NORMA SHEARER in
The DEVIL'S CIRCUS
At the CAPITOL TO-DAY

The Evening Examiner

PROBABILITIES.
Moderate winds, partly cloudy, with showers or thunder storms in many localities. Sunday, northerly winds, partly fair, with much the same temperature.

VOL. LVII., No. 137 PETERBOROUGH, SATURDAY, JUNE 12, 1926 PRICE THREE CENTS

Distillery Contributes to Party Funds, Committee Told

GEORGE DWYER ASSERTS THAT HE WAS UNDER THE DOMINATION AND INFLUENCE OF MRS. DWYER

Was Unable To Make Her Divide Food Aright Among Children.

HAD HER OWN WAY.

Mrs. Dwyer Says She Had Her Way Only in House.

The case against George Dwyer, charged with child neglect, before His Honor Judge E. C. S. Huycke in the County Buildings, drew near the final stage to-day when the evidence was concluded before the adjournment for dinner. Crown Attorney G. W. Hatton, K. C., prosecuted and J. F. Strickland and B. E. Park acted for Dwyer.

The high spots of the evidence were those in which Dwyer, who elected to give evidence on his own behalf, declared he was under the influence and domination of his wife who he says, carried out things according to her own wishes and disobeyed his orders to distribute the food in fair proportions among the children.

The first witness called this morning was Mrs. Mary Dwyer, wife of the accused.

Mrs. Dwyer.

Mrs. Dwyer who gave evidence in a low voice said, that she worked in the bush to help to earn bread for the children. She stated that when the boys did not cut enough wood, her husband beat them. When the visitors came to the house last winter, her husband gave her money to buy more food, because, he said, he did not want the visitors to know what they had been eating in the house. She usually got a loaf a day. Her husband did not often give her money. He gave her money at Christmas. She spent the money she got, on the house. She got bread, sugar and tea, and some oatmeal. When the food was insufficient she divided it properly among the children, doing the best she could with it. She had been hungry herself. The children had been hungry. She did not know how much money her husband earned last winter.

Questioned by Mr. Strickland, she said her husband raised no objections to her going to Norwood. She agreed that her husband was a hard working industrious man. The hens laid in the last part of the winter. She sold the eggs to her father. When the eggs were not sold, she sometimes put them into a custard. The children all got share of the custard.

Jean V. Edwards.

Jean V. Edwards said, she was book-keeper to H. G. Buchard & Sons, who, she said, made purchases during the three months of pine bolts for making lathwood, from accused. Dwyer was paid by cheque. The amount paid was $207.36. She identified the cheques drawn by the firm in favour of Dwyer. They were given to Dwyer, cashed and returned to her.

R. Barrie.

R. Barrie said, during December, January and February, Dwyer purchased about 10 bushels a week at 50c a week from him and a little over half a ton of hay. The total, he estimated at from $60 to $65. A. Edwards, hotel-keper, said he saw Dwyer in his hotel in Norwood. Dwyer came from time to time to the hotel. He had meals there occasionally, he saw Mrs Dwyer in the hotel with her husband. He could remember them having food together once.

George Dwyer.

George Dwyer, called to the stand, said he was taking out pulpwood during the winter. He made something in the neighbourhod of $300. He paid his debts with it: $100 to the bank, $50 for other accounts and $46.40 to Massey-Harris. The accounts were all due. He also paid for the feed for his horses. He was using the team every day except Sunday. He himself was working every day. He handed the money left over to his wife. She bought bread, butter, tea and sugar, syrup and oatmeal. The same diet was supplied to everyone in the house. When in Norwood, he got his meals at Mr. Edward's. He was there on three occasions. He had his meals there. Mrs. Dwyer was with him on all three occasions and had a meal with him each time. He never had a meal there without Mrs. Dwyer.

Was in Army

He was in the army and was discharged February 5, 1919. He was in the army 3 years and 17 days and was 27 months in France. He held the rank of Sergeant. He related the different places he had worked in since coming home. He had a hard time in providing for his family. He could not get on without horses. He could not get enough work from his neighbors to enable him to feed his family, so he needed the horses to work for himself. He left most of the business of buying household things to his wife. He bought rubbers for himself and some of the children.

John took ill on February 11. On February 12, Mrs. Dwyer went for Dr. Sutton. Witness was in Norwood. Mrs. Dwyer told him she had seen Dr Sutton. On February 17, he hitched up his horse and went to see the doctor. Dr. Sutton gave him some medicine for the boy. On the 19th he told Dr. Sutton that he thought the boy was getting better. The ear was running and the boy seemed to be spryer. Dr. Sutton did not think there had been anything more than a bealing ear.

When he was arrested there was not much food in the house. It had been a bad winter. There was bread in the house, and oatmeal, potatoes and cabbages. The cow was milking up till he left. During the winter it gave at one time a quart or a quart and a half or two quarts. The hens were laying in the latter part of January and in February. The eggs were not used in the house.

He had one which was frozen. The country was all right. You could make a living and a good living if

(Turn to Page 11, Please)

Dead For Two Minutes Youth Restored To Life

YONKERS, N.Y., June 12 (United Press). — Newenic Vitallo was dead two minutes; then his heart was made to beat again, according to Dr. Emanuel Kotzos. Vitallo, a young actor, was brought to St. John's Hospital here and pronounced "dead" with a bullet wound in his abdomen.

Dr. Kotzos injected adrenalin. Vitallo soon began to show signs of life, an operation was performed to remove the bullet, and he is expected to live.

Hears S.O.S. Call On Radio Saves Life Of Woman

FARGO, N.D., June 12.—Harry Drew, of Fargo, an amateur radio enthusiast, has just been awarded a bronze medal by a magazine for saving the life of a woman living at a mining camp 160 miles north-east of Winnipeg, Man. While tinkering with his radio at 2 a.m. in November, 1923, Drew heard an S O S call from the mining camp which had been snowed in for the winter. The message said that Mrs. E. G. Symes, wife of the camp manager, was seriously ill and medical service was imperative. Drew relayed the message to Winnipeg and a physician was sent to the camp.

BUYING SLOW ON THE MARKET

Rain This Morning Helps Customers at at Home.

BROILERS ON SALE.

The steady drizzle of the morning lent a damp atmosphere to the farmers' market, and buying was decidedly languid. Only the green plants in boxes thrived under the rain, which also washed up some of the old potatoes on view to such an extent that they had the appearance of fresh new ones. These potatoes were selling at 65 cents a peck. Asparagus sold at two bunches for a quarter, other vegetables at regular prices.

In the entrance, a group of tiny, fuzzy collies, priced at $2 a piece, were receiving much attention.

Upstairs in the basket section aristocratic broilers, tiny young birds weighing about two and one-half pounds each, were selling at 65 cents a pound. Even at this price, they went "like hot cakes," as one lady expressed it. Ordinary, plebeian hens were quoted at 25 to 28 cents a pound. Egg were 30 to 33 cents a dozen, and butter 35 to 38 cents a pound.

'NOTHING TO SELL': R.R. HALL.

"Your articles on the power situation would be much more effective," said one of our most prominent citizens, "if you had not a personal interest in selling your own property." It is needless to say that it pained and amazed me, when I learned from him, that many of our citizens thought that my sole object in writing articles advocating the developing of our water powers to the north, was due to selfish motives.

Is it not strange that many people think that every effort that is made for the benefit of the public must be inspired by personal interest? I am proud of the fact that I am one of those strange people who feel honored to be of public service and especially so, when not rewarded.

Such was the case when I spent months and months of my valuable time in inducing the Dominion Government to take over thirty-two dams at the outlet of our northern lakes for conservation purposes, and to rebuild these dams. The few hundred thousand dollars involved in this expenditure has had the effect of increasing the Trent power supply over 50 per cent. There was "no rake off" in this for me.

Such was also the case when I induced the Dominion Government to build the armouries which proved so useful when the great crisis came; and to build the Buckhorn bridge, which did not cost this city or county one single dollar, and to build Gannon Narrows bridge, which is a godsend to the Lakehurst district of Harvey; and to build wharves on our lakes and rivers, and thus eliminate risks and dangers and increase the comfort of those who use vessel and boats. There was "no rake off" in any of these public works for me, although they took months of time to secure and carry out.

Such was also the case when I induced the Dominion Government to see the justice of compensating farmers for drowned lands claims—too long denied; to dredge the river between the Quaker Oats Company and the C.P.R. bridge, and thus improve our water front, and to see, when the tariff revision took place, that the interest of every single manufacturer in this city was protected. The tariff is a local question, and I have no hesitation in saying that the most ingrained protectionist, who is sane, could not have accomplished better results. There was "no rake off" in this for me.

Such was also the case when strong pressure was brought to bear upon the Laurier Government to complete the Trent Canal between Campbellford and Trenton,—at least to make such a start that completion would be inevitable. It is not in the spirit of boasting, but from the sense of deep conviction, that I say, had I been honored with a seat in Parliament for another term, the Trent Canal would have been completed to Georgian Bay, and we would now have the pleasure of seeing barges of grain passing from Georgian Bay to Peterborough, and the finished product being barged from here to Montreal. Such was the intention of the late lamented Robert Stuart, who spoke the loudest through accomplished works of hand and head and heart.

I can assure my fellow citizens, that I have no property to sell to the Government, and no personal gain to make if the city develops our water powers to the North, save and except, what I may make by inducing new industries to locate in Peterborough, and in this field there is an equal chance for us all. Just the same, it pains and amazes to always find detraction, but, as against that something done always counts, and a course for the future, as fixed and constant as the Northern Star, also counts. Here is an inspiration and a guide for our public men of Peterborough:

"Onward; throw all terrors off,
Face the scorn, and scorn the scoff;
It's in the race, and not the prize,
Glory's true distinction lies;
Triumph herds with meanest things
Common robbers, vilest slings;
But the generous, but the good,
Stand in modesty alone,
Still serenely struggling on,
Planting peacefully the seeds
Of better hopes and brighter deeds.

June 12th, 1926. R. R. HALL.

AUDITOR TELLS OF DONATIONS TO CAMPAIGNS

Claims Hiram Walker Told Him He Contributed to Both Parties.

CUSTOMS PROBE.

Accounts Stand Under Head of "Protecting Trademarks."

OTTAWA, June 12 (Canadian Press). — Major Nash, committee auditor, informed the customs investigation committee yesterday afternoon that it was from Hiram Walker that he has learned of distillery contributions to campaign funds.

"In a visit to Hiram Walker," said Major Nash, "I asked him if he had made contributions to campaign funds. He said "Yes, to both parties." I think he added that it was not a matter which concerned the customs inquiry. I don't know whether he was referring to these particular amounts or not."

Major Nash at the time was referring to certain amounts standing in the books of distillery companies.

Major Nash said that three Canadian distilleries carried accounts in their books totalling $274,137 a portion at least of which amount may have covered contributions to campaign funds. These three firm, according to Major Nash, were Hiram Walker and Sons, Walkerville; Gooderham and Worts, Toronto, and the St. Hyacinthe Distilling Company. Major Nash reported no such account standing on the books of J. E. Seagram and Sons.

The separate amounts standing on the books of these firms, as reported by Major Nash, were as follows: Hiram Walker and Sons, 1924-25, tems aggregating $62,900 under the heading of "protecting trade marks," the same company, under the heading "profit and loss," $79,137; Gooderham and Worts, 1924-25, $69,100 under the heading "sales promotion"; St. Hyacinthe Distilling Company, $63,000 under the heading "reserved for contingencies"; J. E. Seagram and Sons, nothing.

Major Nash told the committee that one person had informed him that a certain distillery contributed to campaign funds. D. M. Kennedy, Progressive member for Peace River, immediately asked the name. Major Nash replied that he would rather not give the name unless the committee insisted.

Mr. Kennedy retorted that the information was of very little value without the name.

"It was simply a conversation I had with one person," said Major Nash.

"Was he in a position to know?" asked Mr. Kennedy.

Mr. Nash replied that he thought this man was.

Harold Daly appearing for certain distilleries, protested once more that this matter was quite outside the scope of the committee.

Mr. Kennedy retorted that this point had been raised before and that he did not think it was relevant. Hon. H. H. Stevens, another member of the committee, expressed the opinion that the information should be given. Mr. Nash then told the committee where he had obtained his information.

Mr. Doucet raised a laugh by asking if Mr. Walker had said whether he had contributed to three parties. To this, Major Nash did not reply.

CAR HITS POST TWO ARE HURT

Peterborough Young People Injured in Motor Accident Near Cobourg.

OTHERS SHAKEN.

Two Peterborough young people, Miss Bertha Hill, of 531 King Street, and William Cormack of 361 Park Street, sustained severe injuries, while four others were badly scratched and bruised when a car driven by Weston Kelly, also of Peterborough, hit a post in the ditch beside the highway near Cobourg. Miss Hill had one leg broken above the knee, while Cormack had two ribs broken.

The party was proceeding to Cobourg when the driver lost control of the car and ran into the ditch, where it hit a post The injured were removed to Cobourg Hospital. The car was brought to Peterborough on its own power, although quite badly damaged.

THINK IT OVER

Canada's exports of paper and paper products now exceed $100,000,000 annually.

BRITISH POWER OF PURCHASING IS DIMINISHED

Coal Strike Must Be Settled Quickly To Stop Decline.

NATIONAL TRAGEDY.

All Citizens Must Make Effort to Repair Industrial Losses.

CHIPPENHAM, Eng., June 12.—(Canadian Press.)—A settlement of the British coal strike must be reached before long in order to stop the decline of the nation's purchasing power, Premier Baldwin to-day said in an address before 15,000 Conservatives here.

The Premier said that one of the tragedies of the present time was that Great Britain's purchasing power was being diminished badly because of the industrial crisis through which the nation has passed. The first duty of all citizens, he declared, was to get together to repair industrial losses as soon as a coal settlement was reached.

LOCAL L.O.O.M. MEMBERS MEET

District Supervisor Visits Peterborough To Revive Local Lodge.

STARTING CAMPAIGN.

Samuel J. Bain, district supervisor for Ontario for the Loyal Order of Moose, has been in the city for several days interviewing members of the Order with a view to reviving the local lodge.

Last night a number of the members gathered together and decided to put on a campaign for new members and to put the lodge on its feet again. This campaign will be started immediately.

ROBBERS KILL TWO.

Third May Die Following Attempt To Steal Payroll.

NEW YORK, N.Y., June 12.—(Canadian Press.)—Josephine Defrori, 20, and Samuel Winterbottom, 50, were killed and Elizabeth Schummacher probably fatally wounded here to-day when four armed bandits made an unsuccessful attempt to make off with the week's payroll of the Sunglo Company, wholesale importers.

"LILAC TEA."

Mark Street Mission Circle Holds Enjoyable Social Event.

A very enjoyable "Lilac Tea" was held yesterday afternoon and evening at the home of Mrs. E. Wand, 326 Burnham Street, under the auspices of the Mission Circle of Mark Street Church. Decorations of the tea table and rooms were carried out with a profusion of lovely mauve and white lilacs. The guests were received by Mrs. Wand and Mrs. W. H. Morton. Tea was poured by Mrs. R. T. Richards, assisted by Mrs. H. Cooper, Mrs. V. Boorman, Miss Olive Stenton, and Miss Pearl Finnie. During the afternoon and evening, an enjoyable musical programme was given, with vocal solos by Mrs. Hugh Hunter, Miss Olive Howland, Mrs. W. Smith and Mr. Victor Boorman, and readings by Mrs. Jno. Speer and Miss Jean Hamilton.

Sensation Caused When Prince Visits Policeman

NEW YORK, N. Y., June 12. (Canadian Press). — Crown Prince Gustavus Adolphus, of Sweden, paid a call that was not on his social calendar yesterday when he drove to the home of motor-cycle Policeman George H. Plate at Jamaica, Long Island who was knocked down and slightly injured by the automobile of the Crown Princess Louise.

The Royal Limousine drove up to Policeman's home, stared at by all the neighbours, and Plate was surprised on opening the door to find His Royal Highness with outstretched hand. "This is my wife," said policeman Plate. "Madeline, meet the Crown Prince of Sweden."

Two Polish Noblemen Fight Duel With Sabres

CRACOW, June 12.—(United Press.)—Count Skrzynski, former Premier of Poland, and General Count Szeytycki, are to meet to-day in a sabre duel.

The former Premier and the General were to have met in a duel last Thursday, Count Skrzynski holding that he had been insulted by commands of the General regarding the recent revolutionary coup in Poland. Through a technicality of the code of honor, however, the duel was not fought as planned. Dueling is illegal in Poland.

MORE CHARGES AGAINST HAM

Toronto Bond Salesman Now Faces Three Forgery Charges.

LARGE DEFICIT.

TORONTO, Ont., June 12 (Canadian Press)—Two additional charges of forgery and uttering forged documents were laid against Percy D. Ham, a Toronto bond salesman, who was under arrest, charged with attempted suicide. Charges similar to the two laid to-day were made yesterday by the Attorney-General's Department.

To-day's charges allege that Ham forged a note for $50,000 to be signed by John Gleason, of Ottawa, and William Beattie, of London, Ontario. Police say that their investigations have revealed an apparent deficit of $328,000 in Ham's operations.

Two New Drugs Found Cure Sleeping Sickness

NEW YORK, June 12 (United Press).—Two recently discovered drugs may take the sleep out of sleeping sickness, according to an announcement by the American Chemical Society.

The drugs, etharsanol and proparsanol, both containing arsenic, showed great promise in combating the nearly always fatal disease in experiments conducted by Professor A. S. Loevenhart at the University of Wisconsin.

TORONTO FIRM COMES BEFORE CUSTOMS PROBE

Neither of Three Partners Supoenaed Were on Hand.

SUSPICIOUS ENTRIES.

Other Partner Could Not Say Where Missing Books Were.

OTTAWA, Ont. June 12. —(Canadian Press). —Affairs of the Royal Cloak Co., Toronto, came up in the Customs Probe yesterday. Neither of three partners named Goldberg supoenaed were on hand but a fourth appeared to explain that his father and two brothers were all away from home. He could not say where some missing books of the company were. He was the sales manager. After some questioning, Mr. Calder complained that witness would not answer.

Chairman Paul Mercier admonished the witness who replied that he was not trying to evade the questions. He really did not know. Finally he said that Morris Goldberg was probably the senior partner and directed the firms affairs. He did not know in what town in Ontario his brother was at present. He was told to have Morris Goldberg on hand when the committee meets on Tuesday. He promised to try and do this.

C. B. Alexander, special investigator for the Customs Department, told of investigating transactions of this company. Some suspicious customs entries had been found.

Three Fanciers Quarrel: Famous Film Dog Is Shot

LOS ANGELES, June 12. — Peter the Great, dog film star, is dead.

The animal died Wednesday from a bullet wound in the throat, received earlier in the week when an argument between three dog fanciers over police dogs developed into a shooting affray.

Charles B. Dreyer, of Hollywood, the dog's owner, said that a civil suit for damages would be filed.

PETERBORO' BOY REPRESENTS CANADIAN GOVERNMENT AT CLEVELAND CANADA MEETING

Talks Himself Into Cell Seeking To Free Client

PHILADELPHIA, June 12.—So bitter raged an argument between Recorder Harry Biley, of Collingwood, N. J., and Raymond Ferris, attorney, in an effort of the latter to secure the release of Benjamin Clements, who had been arrested following an automobile accident that the lawyer was ordered arrested by the recorder.

Clements, who lives in Camden, was arrested after the machine he was driving was in collision with that of L. J. Dery, of Oaklyn. Mrs. Dery was slightly injured. The recorder fined Clements $150. When he could not pay he was jailed.

The first attorney to seek his release was M. J. Fakis, a friend, He failed. Then Firris tried and argued himself into jail. Finally a third attorney, Philip Kenkos, obtained money to pay Clements' fine, and secured his freedom. Firris was finally released.

FIFTY KILLED DURING RIOTS

Calcutta Police Report 500 Arrests, 150 Fires and 200 Robberies.

TWO POLICEMEN DIE.

LONDON, June 12. United Press. —Calcutta despatches confirm an official report by the police commissioners, said to have hitherto been suppressed by the censors, giving the casualties among the rioters as 48 killed and 58 seriously wounded. A number of other dead bodies may possibly have been thrown into the Ganges, the despatches state.

The police casualties are given as two dead and 91 injured. Five hundred arrests were made it is said.

The despatches state that at least 150 fires occurred during the riots and that 200 shops were rifled.

YACHT REFLOATED.

Rumor That It Was Lipton's Shamrock, Caused Excitement.

LONDON, June 12 (United Press).—The yacht Morado, owned by Sir Howard Franks, was refloated to-day after having gone ashore on Brake Sands, between Deal and Ramsgate. High seas were running and motor boats and a lifeboat crew stood by to aid.

An incorrect report that the grounded vessel was Sir Thomas Lipton's Shamrock created excitement for a time.

DOCTORS MAKE PEACE.

In Dispute Over Priority in Field of Use of Liver Extracts.

TORONTO, Ont., June 12—(Canadian Press). —Peace pact between Dr. W. J. McDonald, St. Catharines, Ontario, and the Faculty of the University of Western Ontario in the matter of who was first in the field of experiment with use of liver extracts for treating certain diseases is announced to-day in the Canadian Medical Association Journal.

Dr. McDonald states that he did not make certain claims and Paul G. McKibben Dean, of the Faculty of medicine, and A. Bruce Macallus, Profgessor Biochemistry in the University of Western Ontario, London, absolve him of whatever implications they may have previously held against him.

HAM REMANDED.

Will Come Up On June 17 on Eight Charges of Forgery.

TORONTO, Ont., June 12. Canadian Press. — Percy D. Ham appeared in the police court to-day before Magistrate Edmund Jones, on eight charges of forgery and uttering forged documents, and was remanded until June 17th. Bail was set at $100,000. W. K. Murphy, K. C., declared that the amount was prohibitive. Ham is still in custody as the relatives and friends attempt to raise the required amount.

BIG SNAP IN BICYCLES NEARLY NEW. PHONE 128.
1d138 1931

400 Kilties, Fully Armed, March Through Streets of City.

HUNDREDS STAY OVER.

Major Leon Frazer Accepts Invitation To Toronto-Scottish To Attend Formal Military Ball.

CLEVELAND, Ohio, June 12. — (Canadian Press).—Cleveland yesterday was host to an armed force from Canada and an army of business men and other residents of the Dominion who came here to celebrate Cleveland-Canada Day, especially set aside by Cleveland's City Council for Canada.

Through special permission granted by the War Department at Washington, the famous Toronto Scottish Regiment of nearly 400 men, fully armed and equipped, marched through Cleveland's downtown section.

More than 4,000 residents of Canada were guests of Cleveland. The official deelgation, which came from Toronto, was headed by the Ontario Provincial Minister of Highways, Hon. George S. Henry, representing Premier G. Howard Ferguson, who was unable to attend. The official delegation made a total of about 100 dignitaries.

The delegation was met at the pier by an official reception committee, including City Manager W. R. Hopkins, Mayor John D. Marshall and Miss Marie Provost, motion picture actress, a Canadian.

The official reception, however, was overshadowed by the first and informal reception tendered by the Cleveland committee, which boarded a tug and went out in Lake Erie to meet the steamer bringing the delegation and regiment. Thousands of Clevelanders and Canadians, all wearing Canadian decorations, were on the pier to greet the visitors.

The official delegates and the "Kilties" were breakfasted and the delegates were guests of the Cleveland Chamber of Commerce at luncheon, when welcoming speeches were delivered and responded to.

Rain prevented the Cleveland-Washington American League ball game at which the Scottish Regiment was to give an exhibition drill, featuring the ceremony of trooping the colors.

The day's programme closed with a mass meeting in the Public Hall last night.

While the celebration was to be a one-day affair, hundreds of the Canadians, including the regiment, will stay over to-day.

The official representatives of the Dominion was composed of Hon. George S. Henry; Mayor Thomas Foster, of Toronto; Carl Heil, secretary to Premier Ferguson; Hon. Charles McCrea, Minister of Mines; Hon. John Strickler Martin, Minister of Agriculture; Lincoln Goldie, Provincial Secretary; Hon. William Herbert Price, Provincial Treasurer; Hon William Folger Nickle, Attorney-General; Hon. Forbes Godfrey, Minister of Labor; Mayor J. J. Treleaven, of Hamilton; George Wilson, president Toronto Board of Trade, and other Ontario business men, bankers and financiers.

Following breakfast, the delegation was taken on a tour of Cleveland's factories, department stores, municinal and county buildings and other institutions.

Cleveland banks joined in extending their hospitality to the visitors. All Cleveland banking institutions announced that for the balance of the week Canadian money will be accepted without charging the prevailing rate of exchange.

Major Leon Frazer, of Peterboro, Canada, representing the Canadian Government, has accepted an invitation of Cleveland's crack military organization, the Cleveland Grays, to the Scottish-Toronto soldiers to attend a formal military ball preceded by a dinner in Grays Armory to-night.

BEAUTIFUL CABINET VICTROLA, INCLUDING 25 RECORDS. SPECIAL FOR SATURDAY, $87.50. E. V. WARNE, 325 GEORGE STREET. 2d138 1915

ONE OF THE VERY LATEST MODEL CONSOLE PHONOGRAPHS, INCLUDING 100 SELECTIONS; WILL EXCHANGE FOR A GOOD USED PIANO. — APPLY E. V. WARNE. 325 GEORGE STREET. 2d138-1916

THIRD PRINCE OF WALES CANADIAN DRAGOONS ANNUAL TRAINING, JUNE 15TH TO JUNE 23RD, 1926. RECRUITS WANTED. APPLY ARMOURIES, THURSDAY, FRIDAY, SATURDAY AND MONDAY, JUNE 11TH TO JUNE 14TH, 1926. 3d8 10 12 187

FOR SALE

$3200—Brick dwelling, good location, on easy terms.
$3500—Brick Bungalow, good location, on easy terms.
$3400—Frame Dwelling, good location on easy terms.
$6000—Brick Bungalow, good location, all conveniences
$3900—Brick Dwelling, good location, all conveniences
acres farm land close to city; uld exchange for dwelling in ty.
ms for sale in different parts of the coupty.

W. H. TAYLOR
163 Hunter St. W., or Phone 1462.

SUMMER ACCOMODATION

SUMMER ACCOMODATIONS—COME TO THE SANDBANKS — "Nature's own Vacation Land". Booklets sent on request, address, Lake Shore Lodge, Picton, Ontario.
9d-22,29,5,12,19,26,3,10,17-1655

LIVESTOCK FOR SALE

LIVE STOCK FOR SALE— FRESH Cow. Phone 1903J. 3d 138 3285

BABY CARRIAGES, ETC.

FOR SALE—LLOYD BABY CARriage, in good condition; cheap. 210 Antrim street. 3d-140-3318

FOR SALE — CREAM WICKER Stroller. Apply 352 Simcoe. 3d 138 3273

WANTED

WANTED — A SMALL PRIVATE Loan wanted. Good interest. Box 3288 Examiner. 3d 138 3288

WANTED — MOTOR CARTING; ALL kinds, long or short hauling; Beatty Bros. 'Phone 2169-w1r2.

WANTED— TWO ROOMERS, centrally located. Apply 228 Charlotte. 3d-139

WANTED — CANOE IN GOOD CONdition, Phone 1189J. 2d 138 3310

WANTED — A FEW MORE GOOD sized lawns to look after for the season; references; kindly write or see J. J. Herron, 344 Aylmer St. 5d-138-3224

WANTED — MR. HARRY TINNEY, Cavan, Ont., agent for Willys-Overland cars would take two used Fordson tractors, in good condition, in exchange for car.
3d 138 1893

WANTED—1,500 MEN AND WOMEN to join Peterborough Industrial Exhibition. Coupon on another page. dh

WANTED—TO FIND A GOOD HOME for a nice clean "cat" and her family of four bonny kitchens, part Persian; mother cat an excellent mouser. Apply 131 Lake Street.
3d 140 3325

WANTED — ALL KINDS OF JUNK, old Rags, Rubbers, Iron, Brass, Copper, etc.; will pay highest cash prices; phone or call D. Florence, 342 Stewart St., phones 694w or 1428 and we will call; for sale, iron pipes in good condition, cheap.
26d-144-2403

VETERINARY

DR. W. D. McELROY, Vet. Sur., office and residence, 190 Charlotte St., Charibond Bldg., Peterboro. Phone 1623J.

BARRISTERS AND SOLICITORS

GORDON & O'BRIEN— Barristers Solicitors, Notaries. Money to loan on easy terms. Special attention to Patents and Trade Marks. Phone 219. Hon. G. M. Gordon, K.C., J. A. O'Brien.

J. R. CORKERY, BARRISTER, SOLicitor, Notary Public, Office Ground Floor, 414 Water St., Peterborough. Five Doors North of Hunter Street. Money to loan at current rates on easy terms.

S. T. MEDD—Barrister, Solicitor, Notary. Office over the Dominion Bank, corner of George and Simcoe streets. Telephone No. 22, Private funds to loan at current rates upon easy terms.

DUMBLE & JOHNSTON—Barristers, Solicitors, etc. Office, over the Toronto Savings and Loan Company, George Street, D. W. Dumble, K.C., W. Johnson.

R. R. HALL—Barrister, Solicitor, etc. Peterboro, Ont. Office, corner of Hunter and Water streets, over the Canadian Bank of Commerce. Trust Funds to loan on easy terms of payment.

JAMES FORDYCE STRICKLAND—Barrister, Solicitor, Notary Public Peterboro. 'Phone 191. Money to loan. 375 Water street.

WILFRID F. HUYCKE, Barrister, Solicitor, Notary Public. 395 Water street. Telephone 339.

PECK, KERR & McELDERRY, Barristers, Solicitors and Notaries. Office, Water street, Peterboro. Money to loan at the lowest current rates of interest. Telephone 1956. E. A. Peck, F. D. Kerr, K.C., V. J. McElderry.

SURVEYOR

F. T. WEBSTER, Ontario Land Surveyor, Registered Professional Engineer, formerly of Ottawa. Phone 2540.

MEDICAL

DR. BUCHANAN, F.R.C.S., Edinburgh M.R.C.S., Eng., L.R.C.P., London. Eye, Ear, Nose and Throat Specialist Hours 9-11 2-4 p.m., and 7-8 p.m. 'Phone 519. Office, corner Water and Murray streets.

DR. C. C. CRAGG—Eye, Ear, Nose and Throat Specialist. Office 198 Charlotte street, formerly occupied by Dr. Neal. Hours—9-11 a.m. 2-4 p.m., 7-8.30 p.m. Telephone: House 1016. Office 2156.

LOST

LOST—ON SECOND LINE SMITH, Nigger brown water spaniel, between 5 and 6 Wednesday evening. Finder please Phone 2444J. Reward.
3d 139 3317

SITUATIONS VACANT

HELP WANTED — COOK, MALE OR Female, for out of town; also Lunch Counter Young Man. M. Porter, 309 Rogers Street. Phone 2045W
2d 138 3337

SITUATION VACANT — SMACK Ideal soft drink flavor; cool, refreshing, healthful, delightfully tasty; made in a jiffy; enormous demand; send ten cents, get selling sample; make big money this summer; experience or capital unnecessary; Bradley-Garretson, Brantford, Ont. 6d-4,7,9,11,14,16-3130

HELP WANTED—Male

MALE HELP WANTED—MAN TO DO farm work. Apply R. J. Deck, R. R. 5, North Monaghan
3d 140 3336

WANTED — REPRESENTATIVES IN every town; splendid pay; don't miss this one; Importers, Hamilton, Ont.

FIREMEN, BRAKEMEN, BEGINners $150, later $250 monthly; also clerks, permanent (which position?). Write Railway Box 3305 Examiner. 3d-140-3305

SUPERVISING SALESMAN FOR Peterboro and immediate district. Experienced man accustomed to meeting public preferred. Exceptionally large commission, splendid opportunity and permanent position for right man. Write Tropical Electrics Limited, 20 Hayter Street, Toronto. 1d-138-1925

BOARDERS WANTED

BOARDERS WANTED — LOCATION central. Phone 2688J. 3d 139 3314

TEACHERS WANTED

TEACHER WANTED — FOR S. S. No. 6 Dummer and No. 3 Asphodel. Please state qualification and salary. Apply to B. F. Weese R. R. No 2 Indian River, secretary
3d 139 1910

NOTICE

NOTICE — CHIMNEYS AND FURNaces cleaned; phone 1851w.
26d-147-2847

MISS A. E. McCORMACK HAS REopened her dress-making Parlour, 8 Victoria Avenue, corner Reid St., North Phone 1086W.
3d 139 3302

NOTICE — CHIMNEYS AND FIRE places; built for coal and gas and electric heating; phone 1456J.
6d 140 3262

NOTICE — JUST THE THING FOR June Brides. Hand Crocheted Doylies, very fine work. Ideal for wedding gifts, showers etc. See these at 228 Dublin Street. 6d 140 3261

NOTICE — TAXIDERMIST WORK done; have your specimens mounted; apply 156 London St. Phone 878. 26d-157-3171

NOTICE—EVERYTHING IN CANVAS D. Hardie, late of Water St., wishes the people to know he is now at 493 Patterson St., taking orders for tents, awnings, boat tops, covers, cushions, curtains and all kinds of repair work; phone any time 1915J.
5d 12 16 19 23 26 3244

FOR SALE

FOR SALE — TOP SOIL; PHONE 1903J. 30d-158-3072

FOR SALE — SQUARE PIANO, cheap for cash. Apply 203 Rink.
3d 140 3321

FOR SALE—RADIO SET OR WOULD exchange for car in good condition. Apply 6 New Romaine Street.
3d 140 3330

FOR SALE — NORDHEIMER AND Steinway Pianos, Orthophonic Victors, Victrolas, etc. Factory representative, Geo. Leader, 671 George St., Peterboro; cash or easy terms. Phone 163w. 3d-7,10,12-3189

FOR SALE— BOSTON PUPPIES, SIX weeks old markings ideal, colour dark. Reasonable. Apply Wm Oxley, 676 Stewart Street. 3d 139 3311

FOR SALE—KEGS AND BARRELS, also 2 wooden ice-boxes Apply 331 George Street. 7d 143 3306

FOR SALE—BAKING, CONFECTIONery and ice cream parlor; fixtures in first class condition; no delivery; price right. W. W. McWatters, 57 Kent street, Lindsay. 2d-138-3296

FOR SALE — SOLID OAK DINING Room Suite, beautiful buffet, round table and leather seated chairs, 360 Simcoe Street. 3d 138 3282

FOR SALE — CLEAN PAPER IN bundles, 3 for 25c, at Examiner office.

FOR SALE — HARDWOOD, PINE and hemlock slabs and mixed wood. Baker's, phone 676. 26d-156-3143

BEES FOR SALE—10 STRONG COLonies of Italian Bees, with or without hive bodies Government inspected; no disease. Apply Box 360 Campbellford, Ont.
3d 12 16 19 1938

FOR SALE —MOTOR BOAT USED towing 20 horse power portable Fairbanks Morse Gas Engine. Would consider light truck in exchange. Apply J. Bradley, Bridgenorth. 3d 12 15 17 3331

FOR SALE—NEW HOUSE DESIRably situated in the West end; oak floors throughout, large sun room, hot water heating and modern in every respect; will be sold on easy terms to suit purchaser; apply 437 George street. dtf-3483

TEAMING & CARTING

NOTICE—ALL KINDS OF CARTING and teaming; apply 465 Elm or phone 858. J. Collins.
12d-29,1,3,5,8,10,12,15,17,19.

AGENTS WANTED

500 NAIL PUNCTURES IN TIRE treated with Palcoseel yet leaks no air. Official test. Inexpensive, harmless, guaranteed. Agents write for particulars. P. A. LEFEBVRE CO., Dept. PC, Alexandria Ont. 1d-135-3302

AGENTS $500 MONTHLY EASY selling MAGIC GAS. $1 box equals 33 gallons gasoline. Proven merits. Your name on cans. 200 per cent profit. Write quicks P. A. LEFEBVRE & CO., Alexandria, Ont. 1d-135-3304

AGENTS WANTED—MAN OR WOman to travel and appoint agents. Yearly guarantee $1092 (being $21 weekly average) and expenses. Experience unnecessary. For particulars write Winston Co., Toronto. 9d-2,5,9,12,16,19, 23,26,30-2965

MAN OR WOMAN TO DISTRIBUTE well known line household necessities; tremendous demand; territory arranged; work pleasant; pay liberal even for spare time; experience or capital unnecessary. Bradley Company, Brantford, Ontario. 6d-1,3,5,8,10,12-3022

FOR RENT

TO RENT — LARGE FURNISHED Cottage, Chemong; phone 307 r 4. 3d-113-3040

FOR RENT — VACUUM CLEANER; phone 1681F. 9d-25,27,29, 1,3,5,8,10,12-2836

TO RENT — 6 ROOMED HOUSE. Would divide to suit young couple. 345 Rubidge. 3d 140 3326

TO RENT — GARAGES, CENTRAL, room for two cars Apply 309 Reid Phone 664. 3d 140 3332

TO RENT—STORE AND RESIDENCE Apply 304 Smith street. 3d-12,18-19-3319

COTTAGE FOR RENT— CHEMONG. Small Summer Cottage, garage, fireplace. Fine location. Phone 2687W. 3d 140 3333

TO RENT — FURNISHED COTTAGE on Sandy Lake, near Lakehurst. Ice and Canoe supplied. Apply 1414W. 3d 140 3327

COTTAGE TO RENT — ON CLEAR Lake for season 1926 or any part of it. Apply George Foster, 356 Aylmer street. Phone 130. 9d 10 12 15 17 19 22 24 26 29 3283

CENTRAL HOUSE TO RENT — NO. 100 London Street, north east, corner of Harvey, 7 rooms, modern improvements, $25.00 month. Phone 1712J 3d 140 3320

FOR RENT—FURNISHED APARTment for summer months. Moderate size, bright and airy, rates reasonable. Telephone 2677 evenings. 3d 12 15 17 3334

TO RENT — SEPTEMBER FIRST; cetral; furnished apartment, heated, 6 rooms and bathroom; garage, verandahs; delightful outlook; teachers for school year preferred; phone 206w. 12d-145-3243

TO RENT—FURNISHED COTTAGE at Stoney Lake, near Mt. Julian, with boat house and ice. Address P.O. Box 432 Lakefield, Ont. 3d-139-1908

FOR RENT — 7 ROOMED HOUSE, newly decorated; all conveniences; immediate possession; apply 386 Stewart St. 6d-139-3242

LOOK! $15, $1, $20 HOUSES, central, for rent; also good furnished apartment. Apply 421 George street. Phone 272. 3d 139 3252

FURNISHED HOUSE TO RENT. 499 Bethune Street. 6d 141 3290

TO RENT—APARTMENT HEATED, central. Apply Peck, Kerr & McElderry. 3d 138 1906

TO RENT— MODERN SIX ROOMED House, Hart Avenue; also Small House, conveniences, Mark. Rent reduced. Apply 677 Water Street. 3d 140 3324

TO RENT — FURNISHED COTTAGE for rent for $35, from 15th June until July 10th. Half mile from Chemong Park. Phone 992 R 14. 6d 141 3276

FOR RENT—FURNISHED COTTAGE at Chemong Park, for rent by month or season. Apply Mrs. J. Pope, telephone 990 ring 12. 3d 138 1899

FOR RENT— FURNISHED HOUSE, all conveniences, near bathing beach, suitable for summer home. For July and August. Apply 4 Inverlea Street or phone 1221J. 3d 138 3275

TO RENT—WE HAVE FOR RENT A brick house with conveniences in a good locality at $14 per month, at $16, at $18, at $22, at $30 per month; early and immediate possession; apply A. H. Stratton, Review office, 164 Hunter St. 26d-138-1531

FOR RENT — MODERN, HEATED Apartments; apply 437 George St. dtf-1866

FOR RENT — WAREROOMS, OR would be suitable for small manufacturing business; possession 1st April; apply 437 George street. dtf

FOR RENT — WAREROOMS, OR would be suitable for small manufacturing business; possession 1st April; apply 437 George street. dtf-833

FOR RENT—NO. 173 1-2 SIMCOE street, suitable for store or office; Apply 437 George street. dtf-813

FOR RENT—HEATED OFFICE ON George street. Apply 437 George street. dtf

FOR RENT — OFFICE, HEATED; Apply Bank of Toronto. dtf.-3055

EVERY MONTH MANY WOMEN

Take ZUTOO Tablets and are free of the Griping Pain and Sick Headaches.
Read what Mrs. Wright says: "I received your sample of Zutoo Tablets, and took them for severe pain (monthly) and headache. At the end of 30 minutes, I was entirely free of pain and experienced no more throughout the period. I suffer a great deal at these times and feel grateful that I have a remedy which affords a quick relief. Every woman in the land should know about Zutoo Tablets and what they will do."
Mrs. ALLEN WRIGHT, Fulford, Que

TAKE ZUTOO

BUSINESS CHANCES

FOR SALE—A MILK ROUTE. Apply Box 3035 Examiner. 3d 140 3335
3d 140 3321

YOUR CHANCE! TO BUY MONEYmaking business here in the City, good turnover. Apply 421 George Street. 5d 140 3279

BOARDERS WANTED

WANTED—TWO BUSINESS MEN OR two business ladies or young married couple to share large bedroom with balcony; all conveniences, nicely situated. Phone 2373 or apply Box 1895 Examiner. 3d 138 1895

BOARDERS WANTED— ROOM AND Board for lady in East City, handy to factories, reasonable. Box 3272 Examiner. 3d 138 3272

WORK WANTED

WORK WANTED — HAND DUG Wells, Cement Floors and Walls. Apply 183 1-2 Simcoe. 12d 148 3316

WORK WANTED—PAINTING, KALsomining and decorating, interior and exterior; phone 1646J. 13d-22,25,27,29,1,3,5,8,10,12,15, 17,19-2788

AUTOS FOR SALE

CAR FOR SALE—IN GOOD CONDItion. Apply 203 Rink. 3d 140 3322

CARS FOR SALE — LATE MODEL Dodge Touring in first class condition Apply 415 Dublin. 6d 142 3335

CAR FOR SALE—SIX CYLINDER, 5 passenger McLaughlin Car in good running order; apply 351 Charlotte. 5d-138-3233

CAR FOR SALE—PACKARD TWIN Six; excellent order; secure particulars and make offer; Weber's. 8d-138-3139

FORD TOURING, 25 MODEL, GOOD as new, five good full size balloons, many extras, speedometer, delco ignition, special curtains open with doors, bumper and snubbers, etc. Owner needs money immediately. Phone 1172W. 3d 9 10 12 3259

CAR FOR SALE — OVERLAND Touring, excellent order; good paint and tires; two seventy-five; Weber's, Charlotte street. 3d-138-3135

CAR FOR SALE—NEW STUDEBAKer, balloon tires; terms if desired; make offer; displayed; Weber's, Charlotte street; Packard, Essex, Hudson, Reo dealer. 8d-138-3137

V. M. EASTWOOD, Brock & Water st. Dodge Tourings, 4. All real values at their respective prices

$385 MacLaughlin, K45, conditioned, painted and with five practically new tires.

$485 Hudson Super-Six in perfect order, small mileage, new tires.

Overland Sedan, model 91, in excellent condition.

Also some Ford Tourings and some Ford Trucks, 1-2 ton and ton, with different types of bodies.

Call in Saturday and ask to see these cars. V. M. Eastwood, Brock and Water Streets, Peterborough.
3d 139 1918

HOUSES, REAL ESTATE

FOR SALE — ONE SEVEN ROOMED house, with about 1 3-4 acres of land, ten apple trees; no city taxes. Apply 5 Frank Ave. 6d-139-3238

HERE IS A REAL SACRIFICE, 8-room brick, all modern, and good lot, finest situation, west side, $5,600. Apply 344 King street. 3d-8,10,12-3214

FOR SALE— COMFORTABLE, MODern, six roomed house, hardwood floors, garage, desirable location, West End. Box 3299 Examiner. 6d 142 3299

COME AND SEE THIS HOUSE BARgain, with 7 rooms and winter kitchen, every convenience; hardwood floors, furnace, gas, garage garden. Reason for selling. Phone owner 1641W if interested. 6d 142 3300

SPLENDID ! NEW BUNGALOW Home, central, electric fire place, hardwood floor, French doors, laundry tubs sell on good terms. Apply 421 George Street. 5d 140 3278

FOR SALE— SIX ROOMED HOUSE, modern conveniences. Phone 1927W. 3d 138 3294

FOR SALE OR TO RENT—A FURnished cottage at Chemong; apply to 273 Rubidge St., or phone 1649J. 6d-138-3202

STORE

To let, with living quarters, central, low rent. Also Apts. and Garages to let.

A. LOW & CO.
385 BETHUNE ST.
Phone 697 - Nights & Holidays 1027

EXPERT TELLS HOW TO FIT YOUR SHOES

Common Mistakes in Buying Footwear—How To Read Code Sizes.

Most people, in buying their shoes, make the mistake of thinking they must stick to one size, which they regard as their size. As a matter of fact, each half-size is only one-sixteenth of an inch longer than the next smaller shoe. And lasts of different manufacturers differ from each other in the shaping. A size that fist you in one style may be too short or too long for you in another.

Another mistake that people commonly make, says Charles H. Brown, designer of footwear, in Popular Science Monthly for July is to think that by wearing a badly fitting shoe long enough they can force it to shape itself to their feet. More likely than not, the foot will be forced to shape itself to the shoe.

One good rule for testing your shoes is this: Always have the feel that ball of your foot is resting snugly into the ball of the shoe, and not a trifle fore or aft of it.

If you wear a size 8 shoe, your foot is about 11 inches long; if size 10, it is about 11½ inches. But it you wear size 12½, foot length and shoe size finally approach each other—you are probably the proud possessor of a 12½-inch foot.

If you are in doubt about the size of your shoe you can learn to read the code sizes stamped in them. There is usually a style number which you need not bother with. But the size number is usually coded.

The code most commonly used is called a 32-system. First appears a number representaing the sum of 32 and the size number of the shoe. Then appears a dash, indicating a half size. If a full size the dash is omitted. Then comes an arbitrary number, always 1. Then any digit from 1 to 5, representing the width from A to E. Thus, if your shoes has these number, 39-14, you are wearing size 7½ D.

Another code puts the numbered euivalent of the width first, the actual size next, with a 5 for a half size. With this code your 7½ D becomes 475.

Still another code starts with a 2 for a half size, next has the actual size, and finally the number for the width. This gives you 2 7 4 for 7½ D.

HELP WANTED—Female

GOOD WOMAN COOK, DINING-ROOM Girl and Boy for small Inn. Mrs. H. Lee, Thurstonia Park 3d 140 3329

FEMALE HELP— GIRL OR ELDERly woman as house-keeper. Apply 176 Brock after 5 p.m. 3d 138 3281

FEMALE HELP WANTED — EXperienced Hotel Girl; Dining-room or Upstairs. Apply at once, Mrs. Fisher, Grand Hotel. 3d 139 3308

FEMALE HELP WANTED— MAID for general housework Apply 289 Hunter street. 3d 137 3265

FEMALE HELP WANTED — GIRL or woman for general housework. Telephone 1257J or call at 468 Gilmour street in mornings.
3d 138 3289

FEMALE HELP WANTED —RELIable maid for housework Apply Mrs W. H. Belle, 506 Charlotte Street. 3d 137 3266

WANTED — DINING ROOM GIRL; also girl or woman for chamber work in summer hotel; write J. Cassidy, Kawartha Park, Ont. 3d-143-3249

FEMALE HELP WANTED — CAPable woman as cook general at summer home in Lovesick Lake. Family of two. Good wages. Reply stating age and references to Box 3257 Examiner.
4d 138 3257

WANTED —AN ASSISTANT BOOKkeeper, one who has had experience with Burroughs posting machine, and with a knowledge of stenography. State salary expected. Apply Box 1939 Examiner. 3d 140 1939

LOST

LOST— A BLACK SAMPLE CASE for Candy, on Warsaw Road. Please return to Brooks Bros. 3d 139 3307

POULTRY & EGGS

FOR SALE— 2 GUINEA ROOSTERS H. Emery, East of Lift Locks.
3d 139 3316

PERSONAL

LONELY LITTLE WIDOW, TIRED living alone, very wealthy I dare you write! M. U. Club, Box 305, (53) San Francisco, Calif.
4d 12 19 26 3 3323

YOUR FUTURE FORETOLD — SEND dime and birthdate for convincing trial reading Marcel Adel, P.O. Box 1595 STA C Los Angeles, Calif.
4d-5,12,19,26-3034

MARRY BUSINESS GIRL 27, WORTH $72,000. Widow 48, $36,000. Girl 19, $40,000. Descriptions and photos free. Mrs Warn, 5634 S. Figueroa St. Los Angeles, Calif.
4d-23,3,10,17-2887

Every Used Car Must be Sold Buy Now

A. Brown & Son
383 Water St.

KING'S WHARF PERSONALS

KING'S WHARF, June 11.—Mr. Austin Herlihey of Rochester, N.Y. spent the week end the guest of his parents, Mr. and Mrs. Neil Herlihey.

Miss Dot Flood of Toronto is at present the guest of her sister, Mrs. Joseph Guiry.

Mr. and Mrs. Jack Wieland, Mrs. Sarah Wieland, Mrs Frank Davis and daughter, Miss Helen, of Lansing, Mich., are spending a few days the guests of their cousins, Mr. and Mrs. Patrick Perdue. They motored from Lansing and report a very enjoyable trip as the country is beautiful at present and the roads were excellent as far as Lindsay but from there out they were very bad. Mrs. Sarah Welland is over 80 years of age and makes the trip from Lansing every year.

Mrs. Dalton of Peterboro and Miss Catharine Leahy of Douro are at present the guests of their sister, Mrs. William Fitzpatrick.

Miss Helen O'Neill of Toronto is at present spending a few days the guest of her parents, Mr. and Mrs. Johni O'Neill.

AIR VENT FOR GASOLINE CAN

The valve stem from an old inner tube makes an ideal vent for an oil or gasoline can. Break off the valve in a vise, and then punch a hole in the can to provide a snug fit for the stem. Insert the stem, using a nut if you wish and solder securely in place. If a gasoline can, be sure there are no fumes in the can before soldering.—Popular Science Monthly.

BOARD OF EDUCATION. TENDERS WANTED

Sealed tenders marked "Tender for painting" will be received until 12 o'clock noon on Monday the 21st of June, for the painting and kalsoming to be done at the various schools during the summer vacation.

Full particulars may be obtained from Mr. John Taylor, Supervisor of Repairs.

The lowest or any tender not necessarily accepted.

G. H. THOMPSON,
Secretary-Treasurer
Board of Education.
4d-141-1924

TENDERS FOR COAL

SEALED tenders addressed to the Purchasing Agent, Department of Public Works, Ottawa, will be received at his office until **12 o'clock noon (daylight saving), Tuesday, June 29, 1926,** for the supply of coal for the Dominion Buildings throughout the Province of Ontario, including the City of Ottawa.

Forms of tender with specifications and conditions attached can be obtained from G. W. Dawson, Purchasing Agent, Department of Public Works, Ottawa; and R. Winder, 59-61 Victoria Street, Toronto, Ont. Tenders will not be considered unless made on the forms supplied by the Department and in accordance with departmental specifications and conditions.

The right to demand from the successful tenderer a deposit, not exceeding 10 per cent of the amount of the tender, to secure the proper fulfilment of the contract, is reserved.

By Order,
S. E. O'BRIEN,
Secretary.
Department of Public Works
Ottawa, June 1, 1926.
3d-5,12,19-1805

B. C. SHINGLES
I handle the best grades of British Columbia Shingles at best prices. Roofing and roofing materials our business.
FRED. H. ROWAN
607 Weller St. Phone 851

FOR SALE

$2100—6 roomed red brick, water and gas, good lot, $2100; $300.00, balance as rent.
$2000—6 roomed Bungalow, 1-2 acre of land, berries and small fruit.
$3200—6 roomed Bungalow, all modern, sun porch, laundry tubs.
$650—Good news stand and tobacco stand cheap.
$4400—6 roomed Red Brick, all modern, would take lot.
$4100—7 roomed white Brick house, all modern, hot water heating.
$2200—6 roomed Bungalow, water and light, $300 cash, balance as rent. Cooksville brick.
All Kinds of Fire Insurance written.

J. CHAMBERS & CO.
322 Water Street
Office 241.
Residence 'Phone 1594W
G. Adams, agent, Res. phone 707m.

FOR SALE

7 room all modern Brick, Rubidge street; very central; good buying, at $5000
7 room Brick large lot, north, sale or exchange for village store.... $3500
7 room nice Brick house, near river, all in fine condition..... $3200
5 room Brick, edge of city, close to highway, 1-4 acre lot, fruit.. $2800
6 room Brick, water, light and gas, close to bus line, bargain.... $2100
Number good farms, sale and exchange.
Three nice ground floor apartments to rent—see our listing.

Rutherford & Nugent Agency
252 George Street - Phone 142

FOR SALE

100 acres, all working, 22 acres fall wheat seeded to Alsike, balance spring crop all in; 12 cows, 5 horses, hens, pigs, full line implements; possesion at once; close to store and church; might consider house, good buildings..... $10,000
8 acres, Brick house, frame barn, edge of city; will take house... $5000
Brick house, 7 rooms, 3 piece bath, furnace, attic, hardwood floors, garage good location, a bargain... $4500
Bungalow, 5 rooms, 3 piece bath, furnace, garage, cement cellar.. $3300
Brick, 7 rooms, 3 piece bath, furnace; will take lot..... $3100
Brick house, 6 rooms, hardwood floors, fire place and mantel, furnace, large lot, Gilmour St..... $5200

M. STOREY
Phone 1508 - 190 Charlotte St.

NOTICE TO CREDITORS

In the Estate of Lewis Wilson, late of the City of Peterborough, in the County of Peterborough, Labourer, deceased.

All persons having claims against the Estate of Lewis Wilson, late of the City of Peterborough, Ontario, Labourer, deceased, who died on or about the 5th day of May A.D. 1926 are hereby notified to send in to the undersigned Solicitors for the Executor on or before the third day of July, 1926, full particulars of their claims. Immediately after the said third day of July, 1926, the assets of the said estate will be distributed among the parties entitled thereto, having regard only to claims of which the Executor shall then have notice.

Dated at Peterborough this fifth day of June, A.D. 1926.

William George Morrow,
Executor.

By his Solicitor, herein, Hall, Hall and Stevenson, 116 Hunter Street, Peterborough. 4d-5,12,19,26-1846

NOTICE TO CREDITORS

IN THE ESTATE OF ELLA JANE McGHEE, Late of the City of Peterboro, in the County of Peterboro, Married Woman, deceased.

All persons having claims against the estate of ELLA JANE McGHEE, late of the City of Peterborough, Ontario, Married Woman, deceased, who died on or about the 7th day of July, A. D., 1925, are hereby notified to send in to the undersigned Executors on or before the twenty first day of June, 1926, full particulars of their claims. Immediately after the said 21st day of June, 1926, the assets of the testatrix will be distributed among the parties entitled thereto having regard only tot claims of which the Executors shall then have notice.

Dated at Peterborough, this 21st day of May, A. D., 1926.

Wilbert J Hancock.
Joseph William Hayton
By their Solicitors herein, Hall, Hall & Stevenson, 116 Hunter Street, Peterborough. 4d 22 29 5 12 1666

BUILD A THERMOS HOME

Save Two to Five Tons of Fuel per year. Get our prices on Thermos Homes, large or small. Insulation, the solution of fuel cost.

A. E. CUNNINGHAM,
Builder and Contractor,
331 DUID STREET

REAL BARGAINS

Two storey brick house, modern, double garage, immediate possession, good terms, price for quick sale $3300.00
Brick house, light and water, large lot, immediate possession, for sale at a greatly reduced price and good terms price $2100.00
Brick house, modern, large lot with garage, centrally located, owner would consider an exchange for a smaller house; price $6500.00
A neat nice bungalow, partly modern, containing 5 rooms, large lot and situated in a very choice locality on London street, good terms, price $3000.00
We have a number of good houses to rent and will be pleased to have you inspect them at any time.

J. T. O'CONNELL & CO.
136 Hunter St. W.
Office Phone, 376. Residence, 1359
A. Mills, agent, phone 1493w.

RAILWAY TIME-TABLES

CANADIAN NATIONAL RAILWAY

(Timetable corrected to date)

No. 96—7.00 a.m. for Port Hope, Oshawa, Toronto, Buffalo, and main line points east of Port Hope.
No. 93—8.20 a.m. for Lindsay, Blackwater, Orillia, Midland and Toronto.
No. 371—8.30 a.m. for Lakefield.
No. 98—8.35 a.m. for Hastings, Campbellford, Belleville, Brockville and Montreal.
No. 92—12.00 noon for Port Hope, Cobourg, Ottawa, Oshawa, Toronto, Hamilton, Buffalo and making connection with the International Ltd. for London, Port Huron and Chicago, also makes connection for Philadelphia and New York.
No. 100—12.15 p.m. for Hastings, Campbellford, Belleville, Kingston, Brockville and Ottawa.
No. 373—12.30 p.m. for Lakefield.
No. 95—5.25 p.m. for Lindsay, Blackwater, Orillia, Midland, Toronto and makes connection with the "National" for Winnipeg and Vancouver.
No. 99—8.15 p.m. for Omemee and Lindsay.
No. 94—9.10 p.m. for Port Hope, Kingston, Cornwall, Montreal, Quebec, Halifax, Boston, Portland. Carries through sleeper to Montreal

CANADIAN PACIFIC RAILWAY.

(Corrected to date.)

GOING EAST—
11.59 a.m.—Norwood, Havelock, Bonnaw, Tweed, Perth, Smith's Falls, Kingston, Ottawa, Montreal and intermediate points daily. On Sunday his train proceeds east only as far as Havelock.
3.10 p.m.—Indian River, Norwood, Havelock and Tweed. Daily except Sunday.
11.55 p.m.—Havelock Tweed, Kingston, Perth, Smith's Falls, Montreal, St. John, Boston and New York. Daily except Saturday.
12.55 a.m.—Havelock, Tweed, Kingston, Perth, Smith's Falls, Ottawa.
GOING WEST—
4.25 a.m.—Myrtle, Toronto, Guelph, Goderich, Hamilton, Galt, Woodstock, St. Thomas, London, Chatham, Detroit, Chicago and New York. Daily.
6.00 a.m.—Toronto (Yonge street), Owen Sound, Teeswater and intermediate points. Daily except Sunday.
7.35 a.m.—Toronto, Hamilton, Brantford, Buffalo, Rochester, Boston, New York Galt, Woodstock, London, Chatham, Detroit and intermediate points between Peterboro and Toronto. Daily except Sunday.
7.00 a.m.—Bethany, Lindsay, Orillia, Port McNichol and intermediate points. Daily except Sunday.
3.30 p.m.—Toronto, Hamilton, Brantford, Buffalo, New York, Galt, Woodstock, London, Windsor, Detroit, Chicago and intermediate points between Peterboro and Toronto. Daily.
6.30 p.m.—Lindsay, Toronto and intermediate points. Daily except Sunday.

Telephone 710 When You Want Your
PIANO OR ORGAN TUNED
Player Pianos a Specialty
All Work Guaranteed
W. H. CUNNINGHAM
500 Weller Street

CHINA PAINTING
Mrs. Langley McCarthy Teaches Biscoffs' New and Beautiful Work in CHINA PAINTING

IT PAYS TO ADVERTISE

DAVIS-THOMPSON COMPANY, LTD.
Insurance and General Agency
433 GEORGE ST. PHONE 40

4% INTEREST, compounded Half-Yearly, Paid on Deposits

One Dollar opens an account. Special facilities afforded Depositors for the convenient transaction of their business, and accounts are subject to cheque withdrawal.

For Sums of $100 and upwards this Company's Debentures are issued in terms of one to five years, bearing special rates of interest, depending upon the term of investment.

TORONTO SAVINGS AND LOAN CO.
435-437 George Street
Peterborough

"BOOTS AND HER BUDDIES"

FOR SALE

$3200—Brick dwelling, good location, on easy terms.
$3500—Brick Bungalow, good location, on easy terms.
$2400—Frame Dwelling, good location on easy terms.
$6000—Brick Bungalow, good location, all conveniences
$3900—Brick Dwelling, good location, all conveniences
...acres farm land close to city; ...uld exchange for dwelling in ...y.
...ms for sale in different parts of the county.

W. H. TAYLOR
163 Hunter St. W., or Phone 1462.

SUMMER ACCOMODATION

SUMMER ACCOMODATIONS—COME TO THE SANDBANKS — "Nature's own Vacation Land". Booklets sent on request, address, Lake Shore Lodge, Picton, Ontario.
9d-22,29,5,12,19,26,3,10,17-1655

LIVESTOCK FOR SALE

LIVE STOCK FOR SALE— FRESH Cow. Phone 1903J. 3d 138 3285

BABY CARRIAGES, ETC.

FOR SALE—LLOYD BABY CARriage, in good condition; cheap. 310 Antrim street. 3d-140-3318

FOR SALE — CREAM WICKER Stroller. Apply 352 Simcoe. 2d 138 3273

WANTED

WANTED — A SMALL PRIVATE Loan wanted. Good interest. Box 3288 Examiner. 3d 138 3288

WANTED — MOTOR CARTING; ALL kinds, long or short hauling; Beatty Bros. 'Phone 2169-991r2.

WANTED— TWO ROOMERS, centrally located. Apply 226 Charlotte. 3d-139

WANTED — CANOE IN GOOD CONdition, Phone 1189J. 2d 138 3310

WANTED — A FEW MORE GOOD sized lawns to look after for the season; references; kindly write or see J. J. Herron, 344 Aylmer St. 5d-138-3224

WANTED — MR. HARRY TINNEY, Cavan, Ont., agent for Willys-Overland cars would take two used Fordson tractors in good condition, in exchange for car. 3d 138 3893

WANTED—1,500 MEN AND WOMEN to join Peterborough Industrial Exhibition. Coupon on another page. dh

WANTED—TO FIND A GOOD HOME for a nice clean "cat" and her family of four bonny kitchens, part Persian; mother cat an excellent mouser. Apply 131 Lake Street. 3d 140 3325

WANTED — ALL KINDS OF JUNK, old Rags, Rubbers, Iron, Brass, Copper, etc.; will pay highest cash prices; phone or call D. Florence, 342 Stewart St., phones 694w or 1428 and we will call; for sale, iron pipes in good condition, cheap. 26d-144-2405

VETERINARY

DR. W. D. McELROY, Vet. Sur., office and residence, 190 Charlotte St., Charibond Bldg., Peterboro. Phone 1623J.

BARRISTERS AND SOLICITORS

GORDON & O'BRIEN— Barristers Solicitors, Notaries. Money to loan on easy terms. Special attention to Patents and Trade Marks. Phone 319. Hon. G. N. Gordon, K.C., J. A. O'Brien.

J. R. CORKERY, BARRISTER, SOLicitor, Notary Public, Office Ground Floor, 414 Water St., Peterborough. Five Doors North of Hunter Street. Money to loan at current rates on easy terms.

S. T. HEDD—Barrister, Solicitor, Notary. Office over the Dominion Bank, corner of George and Simcoe streets. Telephone No. 22. Private funds to loan at current rates upon easy terms.

DUMBLE & JOHNSTON—Barristers, Solicitors, etc. Office, over the Toronto Savings and Loan Company, George Street, D. W. Dumble, K.C., W. Johnson.

R. R. HALL—Barrister, Solicitor, etc. Peterboro, Ont. Office, corner of Hunter and Water streets, over the Canadian Bank of Commerce. Trust Funds to loan on easy terms of payment.

JAMES FORDYCE STRICKLAND—Barrister, Solicitor, Notary Public Peterboro. 'Phone 191. Money to loan. 375 Water street.

WILFRID F. BUYCKE, Barrister, Solicitor, Notary Public. 395 Water street. Telephone 228.

PECK, KERR & McELDERRY, Barristers, Solicitors and Notaries, Office, Water street, Peterboro. Money to loan at the lowest current rates of interest. Telephone 1950. E. A. Peck, F. D. Kerr, K.C., V. J. McElderry.

SURVEYOR

F. T. WEBSTER, Ontario Land Surveyor, Registered Professional Engineer, formerly of Ottawa. Phone 2540.

MEDICAL

DR. BUCHANAN, F.R.C.S., Edinburgh M.R.C.S., Eng., L.R.C.P., London. Eye, Ear, Nose and Throat Specialist Hours 9-11 2-4 p.m., and 7-8 p.m. 'Phone 519. Office, corner Water and Murray streets.

DR. C. C. CRAGG—Eye, Ear, Nose and Throat Specialist. Office 298 Charlotte street, formerly occupied by Dr. Neal. Hours—9-11 a.m., 2-4 p.m., 7-8.30 p.m. Telephone: House 1018. Office 2188.

LOST

LOST—ON SECOND LINE SMITH, Nigger brown water spaniel, between 5 and 6, Wednesday evening. Finder please Phone 2444J. Reward. 3d 139 3317

SITUATIONS VACANT

HELP WANTED — COOK, MALE OR Female, for out of town; also Lunch Counter Young Man. M. Porter, 309 Rogers Street. Phone 2945W 1d 138 3237

SITUATION VACANT — SMACK Ideal soft drink flavor; cool, refreshing, healthful, delightfully tasty; made in a jiffy; enormous demand; send ten cents, get selling sample; make big money this summer; experience or capital unnecessary; Bradley-Garretson, Brantford, Ont. 6d-4,7,9,11,14,16-2120

HELP WANTED—Male

MALE HELP WANTED—MAN TO DO farm work. Apply R. J. Deck, R. R. 5, North Monaghan 3d 140 3336

WANTED — REPRESENTATIVES IN every town; splendid pay; don't miss this one; Importers, Hamilton, Ont.

FIREMEN, BRAKEMEN, BEGINners $150, later $250 monthly; also clerks, permanent (which position?). Write Railway Box 3205 Examiner. 3d-140-3305

SUPERVISING SALESMAN FOR Peterboro and immediate district. Experienced man accustomed to meeting public preferred. Exceptionally large commission, splendid opportunity and permanent position for right man. Write Tropical Electrics Limited, 20 Hayter Street, Toronto. 1d-138-1925

BOARDERS WANTED

BOARDERS WANTED — LOCATION central. Phone 2688J. 3d 139 3314

TEACHERS WANTED

TEACHER WANTED — FOR S. S. No. 6 Dummer and No. 3 Asphodel. Please state qualification and salary. Apply to B. F. Weese R. R. No 2 Indian River, secretary 3d 139 1910

NOTICE

NOTICE — CHIMNEYS AND FURnaces cleaned; phone 1851w. 26d-147-2847

MISS A. E. McCORMACK HAS REopened her dress-making Parlour, 8 Victoria Avenue, corner Reid St., North. Phone 1086W. 3d 139 3302

NOTICE — CHIMNEYS AND FIRE places; built for coal and gas and electric heating; phone 1486J. 6d 140 3262

NOTICE — JUST THE THING FOR June Brides. Hand Crocheted Doylies, very fine work. Ideal for wedding gifts, showers etc. See these at 228 Dublin Street. 6d 140 3261

NOTICE — TAXIDERMIST WORK done; have your specimens mounted; apply 156 London St. Phone 878. 26d-157-3171

NOTICE—EVERYTHING IN CANVAS D. Hardie, late of Water St., wishes the people to know he is now at 493 Patterson St., taking orders for tents, awnings, boat tops, covers, cushions, curtains and all kinds of repair work; phone any time 1915J. 5d 12 16 19 23 26 3244

FOR SALE

FOR SALE — TOP SOIL; PHONE 1903J. 30d-158-3073

FOR SALE — SQUARE PIANO, cheap for cash. Apply 203 Rink. 3d 149 3321

FOR SALE—RADIO SET OR WOULD exchange for car in good condition. Apply 6 New Romaine Street. 3d 140 3330

FOR SALE — NORDHEIMER AND Steinway Pianos, Orthophonic Victors, Victrolas, etc. Factory representative, Geo. Leader, 671 George St., Peterboro; cash or easy terms. Phone 162w. 3d-7,10,12-3189

FOR SALE— BOSTON PUPPIES, SIX weeks old markings ideal, colour dark. Reasonable. Apply Wm Oxley, 676 Stewart Street. 3d 139 3311

FOR SALE—KEGS AND BARRELS, also 2 wooden ice-boxes Apply 331 George Street. 7d 143 3306

FOR SALE—BAKING, CONFECTIONery and ice cream parlor; fixtures in first class condition; no delivery; price right. W. W. McWatters, 57 Kent street, Lindsay. 2d-138-3296

FOR SALE — SOLID OAK DINING Room Suite, beautiful buffet, round table and leather seated chairs, 360 Simcoe Street. 3d 138 3282

FOR SALE — CLEAN PAPER IN bundles, 3 for 25c, at Examiner office. 12d-144-3188

FOR SALE — HARDWOOD, PINE and hemlock slabs and mixed wood. Baker's, phone 676. 26d-156-3143

BEES FOR SALE—10 STRONG COLonies of Italian Bees, with or without hive bodies. Government inspected; no disease. Apply Box 360 Campbellford, Ont. 3d 12 16 19 1938

FOR SALE —MOTOR BOAT USED towing 20 horse power portable Fairbanks Morse Gas Engine. Would consider light truck in exchange. Apply J. Bradley, Bridgenorth. 3d 12 15 17 3331

FOR SALE—NEW HOUSE DESIRably situated in the West end; oak floors throughout, large sun room, hot water heating and modern in every respect; will be sold on easy terms to suit purchaser; apply 437 George street. dtf-3463

TEAMING & CARTING

NOTICE—ALL KINDS OF CARTING and teaming; apply 465 Elm or phone 858. J. Collins. 12d-29,1,3,5,8,10,12,15,17,19.

AGENTS WANTED

500 NAIL PUNCTURES IN TIRE treated with Palcoseel yet leaks no air. Official test. Inexpensive, harmless, guaranteed. Agents write for particulars. P. A. LEFEBVRE CO., Dept. PC, Alexandria Ont. 1d-138-3302

AGENTS $500 MONTHLY EASY selling MAGIC GAS. $1 box equals 33 gallons gasoline. Proven merits. Your name on cans. 300 per cent profit. Write quicks. P. A. LEFEBVRE & CO., Alexandria, Ont. 1d-138-3304

AGENTS WANTED—MAN OR WOman to travel and appoint agents. Yearly guarantee $1092 (being $21 weekly average) and expenses. Experience unnecessary. For particulars write Winston Co., Toronto. 9d-2,5,9,12,16,19, 23,26,30-2965

MAN OR WOMAN TO DISTRIBUTE well known line household necessities; tremendous demand; territory arranged; work pleasant; pay liberal even for spare time; experience or capital unnecessary. Bradley Company, Brantford, Ontario. 6d-1,3,5,8,10,12-3022

FOR RENT

TO RENT — LARGE FURNISHED Cottage, Chemong; phone 307 r 4. 3d-113-3040

FOR RENT — VACUUM CLEANER; phone 1651F. 9d-25,27,29, 1,3,5,8,10,12-2536

TO RENT — 6 ROOMED HOUSE. Would divide to suit young couple. 345 Rubidge, 3d 140 3326

TO RENT — GARAGES, CENTRAL, room for two cars. Apply 309 Reid Phone 664. 3d 140 3332

TO RENT—STORE AND RESIDENCE Apply 304 Smith street. 3d-12,18-19-3319

COTTAGE FOR RENT— CHEMONG, Small Summer Cottage, garage, fireplace. Fine location. Phone 2687W. 3d 140 3333

TO RENT — FURNISHED COTTAGE on Sandy Lake, near Lakehurst. Ice and Canoe supplied. Apply 1414W. 3d 140 3327

COTTAGE TO RENT — ON CLEAR Lake for season 1926 or any part of it. Apply George Foster, 358 Aylmer street. Phone 130. 9d 10 12 15 17 19 22 24 26 29 3283

CENTRAL HOUSE TO RENT — NO. 100 London Street, north east, corner of Harvey, 7 rooms, modern improvements, $25.00 month. Phone 1712J 3d 140 3320

FOR RENT—FURNISHED APARTment for summer months. Moderate size, bright and airy, rates reasonable. Telephone 2677 evenings. 3d 12 15 17 3334

TO RENT — SEPTEMBER FIRST; cetral; furnished apartment, heated, 6 rooms and bathroom; grates, verandahs; delightful outlook; teachers for school year preferred; phone 206w. 12d-145-3243

TO RENT—FURNISHED COTTAGE at Stoney Lake, near Mt. Julian, with boat house and ice. Address P.O. Box 432 Lakefield, Ont. 3d-139-1908

FOR RENT — 7 ROOMED HOUSE, newly decorated; all conveniences; immediate possession; apply 386 Stewart St. 6d-139-3242

LOOK! $15, $1, $20 HOUSES, central, for rent; also good furnished apartment. Apply 421 George street, phone 273. 5d 139 3252

FURNISHED HOUSE TO RENT. 499 Bethune Street. 6d 141 3290

TO RENT—APARTMENT HEATED, central. Apply Peck, Kerr & McElderry. 3d 138 1906

TO RENT— MODERN SIX ROOMED House, Hart Avenue; also Small House, conveniences, Mark. Rent reduced. Apply 677 Water Street. 3d 140 3324

TO RENT— FURNISHED COTTAGE for rent for $35, from 15th June until July 10th. Half mile from Chemong Park. Phone 992 R 14. 6d 141 3276

FOR RENT—FURNISHED COTTAGE at Chemong Park, for rent by month or season. Apply Mrs. J. Pope, telephone 990 ring 12. 3d 138 1899

FOR RENT— FURNISHED HOUSE, all conveniences, near bathing beach, suitable for summer home. For July and August. Apply 4 Inverlea Street or phone 1221J. 3d 138 3275

TO RENT—WE HAVE FOR RENT A brick house with conveniences in a good locality at $14 per month, at $16, at $18, at $22, at $30 per month; early and immediate possession; apply A. H. Stratton, Review office, 164 Hunter St. 26d-138-1531

FOR RENT — MODERN, HEATED Apartments; apply 437 George St. dtf-1868

FOR RENT — WAREROOMS, OR would be suitable for small manufacturing business; possession 1st April; apply 437 George street. dtf

FOR RENT — WAREROOMS, OR would be suitable for small manufacturing business; possession 1st April; apply 437 George street. dtf-832

FOR RENT—NO. 172 1-2 SIMCOE street, suitable for store or office; Apply 437 George street. dtf-313

FOR RENT—HEATED OFFICE ON George street. Apply 437 George street. dtf

FOR RENT — OFFICE, HEATED; Apply Bank of Toronto. dtf.-3055

EVERY MONTH MANY WOMEN

Take ZUTOO Tablets and are free of the Griping Pain and Sick Headaches.

Read what Mrs. Wright says: "I received your sample of Zutoo Tablets, and took them for severe pain (monthly) and headache. At the end of 30 minutes, I was entirely free of pain and experienced no more throughout the period. I suffer a great deal at these times and feel grateful that I have a remedy which affords quick relief. Every woman in the land should know about Zutoo Tablets and what they will do."
Mrs. ALLEN WRIGHT, Fulford, Que

TAKE ZUTOO

BUSINESS CHANCES

FOR SALE—A MILK ROUTE. Apply Box 3238 Examiner. 3d 140 3238 3d 140 3321

YOUR CHANCE! TO BUY MONEYmaking business here in the City, good turnover. Apply 421 George Street. 3d 140 3279

BOARDERS WANTED

WANTED—TWO BUSINESS MEN OR two business ladies or young married couple to share large bedroom with balcony; all conveniences, nicely situated. Phone 2373 or apply Box 1895 Examiner. 3d 138 1895

BOARDERS WANTED— ROOM AND Board for lady in East City, handy to factories, reasonable. Box 3272 Examiner. 3d 138 3272

WORK WANTED

WORK WANTED — HAND DUG Wells, Cement Floors and Walls. Apply 183 1-2 Simcoe. 12d 148 3316

WORK WANTED—PAINTING, KALsomining and decorating, interior and exterior; phone 1646J. 13d-22,25,27,29,1,3,5,8,10,12,15, 17,19-2788

AUTOS FOR SALE

CAR FOR SALE—IN GOOD CONDItion. Apply 203 Rink. 3d 140 3322

CARS FOR SALE — LATE MODEL Dodge Touring in first class condition Apply 415 Dublin. 6d 142 3335

CAR FOR SALE—SIX CYLINDER, 5 passenger McLaughlin Car in good running order; apply 351 Charlotte. 5d-138-3233

CAR FOR SALE—PACKARD TWIN Six; excellent order; secure particulars and make offer; Weber's. 3d-138-3139

FORD TOURING, 25 MODEL, GOOD as new, five good full size balloons, many extras, speedometer, delco ignition, special curtains, open with doors, bumper and snubbers, etc. Owner needs money immediately. Phone 1172W. 3d 9 10 12 3259

CAR FOR SALE — OVERLAND Touring, excellent order; good paint and tires; two seventy-five; Weber's, Charlotte street. 3d-138-3138

CAR FOR SALE—NEW STUDEBAKer, balloon tires; terms if desired; make offer; displayed; Weber's, Charlotte street; Packard, Essex, Hudson, Reo dealer, 8d-138-3137

V. M. EASTWOOD, Brock & Water st. Dodge Tourings, 4. All real values at their respective prices.
$385 MacLaughlin, K45, conditioned, painted and with five practically new tires.
$485 Hundson Super-Six in perfect order, small mileage, new tires.
Overland Sedan, model 91, in excellent condition.
Also some Ford Tourings and some Ford Trucks, 1-2 ton and ton, with different types of bodies.
Call in Saturday and ask to see these cars. V. M. Eastwood, Brock and Water Streets, Peterborough. 3d 139 1918

HOUSES, REAL ESTATE

FOR SALE — ONE SEVEN ROOMED house, with about 1 3-4 acres of land, ten apple trees; no city taxes. Apply 5 Frank Ave. 6d-139-3238

HERE IS A REAL SACRIFICE, 8-room brick, all modern, and good lot, finest situation, west side, $5,600. Apply 344 King street. 3d-8,10,12-3214

FOR SALE— COMFORTABLE, MODern, six roomed house, hardwood floors, garage, desirable location, West End. Box 3299 Examiner. 6d 142 3299

COME AND SEE THIS HOUSE BARgain, with 7 rooms and winter kitchen, every convenience; hardwood floors, furnace, gas, garage garden. Reason for selling. Phone owner 1641W if interested. 6d 142 3300

SPLENDID NEW BUNGALOW Home, central, electric fire place, hardwood floors, French doors, laundry tubs sell on good terms. Apply 421 George Street. 5d 140 3278

FOR SALE— SIX ROOMED HOUSE, modern conveniences. Phone 1927W. 3d 138 3294

FOR SALE OR TO RENT—A FURnished cottage at Chemong; apply to 273 Rubidge St., or phone 1649J. 6d-138-3202

STORE

To let, with living quarters, central, low rent. Also Apts. and Garages to let.

A. LOW & CO.
385 BETHUNE ST.
Phone 697 - Nights & Holidays 1027

EXPERT TELLS HOW TO FIT YOUR SHOES

Common Mistakes in Buying Footwear—How To Read Code Sizes.

Most people, in buying their shoes, make the mistake of thinking they must stick to one size, which they regard as their size. As a matter of fact, each half-size is only one-sixteenth of an inch longer than the next smaller shoe. And lasts of different manufacturers differ from each other in the shaping. A size that fist you in one style may be too short or too long for you in another.

Another mistake that people commonly make, says Charles H. Brown, designer of footwear, in Popular Science Monthly for July is to think that by wearing a badly fitting shoe long enough they can force it to shape itself to their feet. More likely than not, the foot will be forced to shape itself to the shoe.

One good rule for testing your shoes is this: Always have the feel that ball of your foot is resting snugly into the ball of the shoe, and not a trifle fore or aft of it.

If you wear a size 8 shoe, your foot is about 11 inches long; if size 10, it is about 11½ inches. But if you wear size 12½, foot length and shoe size finally approach each other—you are probably the proud possessor of a 12½-inch foot.

If you are in doubt about the size of your shoe you can learn to read the code sizes stamped in them. There is usually a style number which you need not bother with. But the size number is usually coded.

The code most commonly used is called a 32-system. First appears a number representaing the sum of 32 and the size number of the shoe. Then appears a dash, indicating a half size. If a full size the dash is omitted. Then comes an arbitrary number, always 1. Then any digit from 1 to 5, representing the width from A to E. Thus, if your shoes has these number, 39-14, you are wearing size 7½D.

Another code puts the numbered euivalent of the width first, the actual size next, with a 5 for a half size. With this code your 7½ D becomes 475.
Still another code starts with a 2 for a half size, next has the actual size, and finally the number for the width. This gives you 2 7 4 for 7½ D.

HELP WANTED—Female

GOOD WOMAN COOK, DINING-ROOM Girl and Boy for small Inn. Mrs. H. Lee, Thurstonia Park 3d 140 3329

FEMALE HELP— GIRL OR ELDERly woman as house-keeper. Apply 176 Brock after 5 p.m. 3d 138 3281

FEMALE HELP WANTED — EXperienced Hotel Girl; Dining-room or Upstairs. Apply at once, Mrs. Fisher, Grand Hotel. 3d 139 3308

FEMALE HELP WANTED— MAID for general housework Apply 289 Hunter street. 3d 137 3265

FEMALE HELP WANTED — GIRL or woman for general housework. Telephone 1237J or call at 468 Gilmour street in mornings. 3d 138 3289

FEMALE HELP WANTED —RELIable maid for housework Apply Mrs W. H. Belle, 506 Charlotte Street. 3d 137 3266

WANTED — DINING ROOM GIRL; also girl or woman for chamber work in summer hotel; write J. Cassidy, Kawartha Park, Ont. 9d-143-3249

FEMALE HELP WANTED — CAPable woman as cook general at summer home in Lovesick Lake. Family of two. Good wages. Reply stating age and references to Box 3257 Examiner. 4d 138 3257

WANTED —AN ASSISTANT BOOKkeeper, one who has had experience with Burroughs posting machine, and with a knowledge of stenography. State salary expected. Apply Box 1939 Examiner. 3d 140 1939

LOST

LOST— A BLACK SAMPLE CASE for Candy, on Warsaw Road. Please return to Brooks Bros. 3d 139 3307

POULTRY & EGGS

FOR SALE— 2 GUINEA ROOSTERS H. Emery, East of Lift Locks. 3d 139 3315

PERSONAL

LONELY LITTLE WIDOW, TIRED living alone, very wealthy I dare you write! M. U. Club, Box 305, (53) San Francisco, Calif. 4d 12 19 26 2 3323

YOUR FUTURE FORETOLD — SEND dime and birthdate for convincing trial reading Marcel Adel. P.O. Box 1595 STA C Los Angeles, Calif. 4d-5,12,19,26-3034

MARRY BUSINESS GIRL 27, WORTH $72,000. Widow 48, $36,000. Girl 19, $40,000. Descriptions and photos free. Mrs Warn, 5624 S. Figueroa St. Los Angeles, Calif. 4d-29,3,10,17-2887

Every Used Car Must be Sold Buy Now

A. Brown & Son
383 Water St.

KING'S WHARF PERSONALS

KING'S WHARF, June 11.—Mr. Austin Herlihey of Rochester, N.Y. spent the week end the guest of his parents, Mr. and Mrs. Neil Herlihey.

Miss Dot Flood of Toronto is at present the guest of her sister, Mrs. Joseph Guiry.

Mr. and Mrs. Jack Wieland, Mrs. Sarah Wieland, Mrs Frank Davis and daughter, Miss Helen, of Lansing, Mich., are spending a few days the guests of their cousins, Mr. and Mrs. Patrick Perdue. They motored from Lansing and report a very enjoyable trip as the country is beautiful at present and the roads were excellent as far as Lindsay but from there out they were very bad. Mrs. Sarah Welland is over 80 years of age and makes the trip from Lansing every year.

Mrs. Dalton of Peterboro and Miss Catharine Leahy of Douro are at present the guests of their sister, Mrs. William Fitzpatrick.

Miss Helen O'Neill of Toronto is at present spending a few days the guest of her parents, Mr. and Mrs. Johni O'Neill.

AIR VENT FOR GASOLINE CAN

The valve stem from an old inner tube makes an ideal vent for an oil or gasoline can. Break off the valve in a vise, and then punch a hole in the can to provide a snug fit for the stem. Insert the stem, using a nut if you wish and solder securely in place. If a gasoline can, be sure there are no fumes in the can before soldering.—Popular Science Monthly.

BOARD OF EDUCATION. TENDERS WANTED

Sealed tenders marked "Tender for painting" will be received until 12 o'clock noon on Monday the 21st of June, for the painting and kalsomining to be done at the various schools during the summer vacation.

Full particulars may be obtained from Mr. John Taylor, Supervisor of Repairs.

The lowest or any tender not necessarily accepted.

G. H. THOMPSON,
Secretary-Treasurer
Board of Education.
4d-141-1924

TENDERS FOR COAL

SEALED tenders addressed to the Purchasing Agent, Department of Public Works, Ottawa, will be received at his office until **12 o'clock noon (daylight saving), Tuesday, June 29, 1926,** for the supply of coal for the Dominion Buildings throughout the Province of Ontario, including the City of Ottawa.

Forms of tender with specifications and conditions attached can be obtained from G. W. Dawson, Purchasing Agent, Department of Public Works, Ottawa; and R. Winger, 59-61 Victoria Street, Toronto, Ont. Tenders will not be considered unless made on the forms supplied by the Department and in accordance with departmental specifications and conditions.

The right to demand from the successful tenderer a deposit, not exceeding 10 per cent of the amount of the tender, to secure the proper fulfilment of the contract, is reserved.

By Order,
S. E. O'BRIEN,
Secretary.
Department of Public Works
Ottawa, June 1, 1926.
3d-5,12,19-1805

B. C. SHINGLES
I handle the best grades of British Columbia Shingles at best prices. Roofing and roofing materials our business.
FRED. H. ROWAN
607 Weller St. Phone 851

FOR SALE

$2100—6 roomed red brick, water and gas, good lot, $2100; $300.00, balance as rent.
$3000—6 roomed Bungalow, 1-2 acre of land, berries and small fruit.
$6000—6 roomed Bungalow, all modern, sun porch, laundry tubs.
$650—Good news stand and tobacco stand cheap.
$4000—6 roomed Red Brick, all modern, would take lot.
$4100—7 roomed white Brick house, all modern, hot water heating.
$2200—6 roomed Bungalow, water and light, $300 cash, balance as rent. Cooksville brick.
All Kinds of Fire Insurance written.

J. CHAMBERS & CO.
322 Water Street
Office 361.
Residence 'Phone 1594W
G. Adams, agent, Res. phone 707m.

FOR SALE

7 room all modern Brick, Rubidge street; very central; good buying, at $5000
7 room Brick large lot, north, sale or exchange for village store.... $3500
7 room nice Brick house, near river, all in fine condition..... $3200
5 room Brick, edge of city, close to highway, 1-4 acre lot, fruit.. $2800
6 room Brick, water, light and gas, close to bus line, bargain.... $2100
Number good farms, sale and exchange.
Three nice ground floor apartments to rent—see our listing.

Rutherford & Nugent Agency
283 George Street - Phone 142

FOR SALE

100 acres, all working, 22 acres fall wheat seeded to Alsike, balance spring crop all in; 12 cows, 5 horses, hens, pigs, full line implements; possession at once; close to store and church; might consider house, good buildings..... $10,000
8 acres, Brick house, frame barn, edge of city; will take house... $5000
Brick house, 7 rooms, 3 piece bath, furnace, attic, hardwood floors, garage good location, a bargain... $4500
Bungalow, 5 rooms, 3 piece bath, furnace, garage, cement cellar.. $3300
Brick, 7 rooms, 3 piece bath, furnace; will take lot..... $3100
Brick house, 6 rooms, hardwood floors, fire place and mantel, furnace, large lot, Gilmour St..... $5200

M. STOREY

Phone 1508 - 190 Charlotte St.

NOTICE TO CREDITORS

In the Estate of Lewis Wilson, late of the City of Peterborough, in the County of Peterborough, Labourer, deceased.

All persons having claims against the Estate of Lewis Wilson, late of the City of Peterborough, Ontario, Labourer, deceased, who died on or about the 5th day of May A.D. 1926 are hereby notified to send in to the undersigned Solicitors for the Executor on or before the third day of July, 1926, full particulars of their claims. Immediately after the said third day of July, 1926, the assets of the said estate will be distributed among the parties entitled thereto, having regard only to claims of which the Executor shall then have notice.

Dated at Peterborough this fifth day of June, A.D. 1926.

William George Morrow,
Executor.

By his Solicitor, herein, Hall, Hall and Stevenson, 116 Hunter Street, Peterborough. 4d-5,12,19,26-1846

NOTICE TO CREDITORS

IN THE ESTATE OF ELLA JANE McGHEE, Late of the City of Peterboro, in the County of Peterboro, Married Woman, deceased.

All persons having claims against the estate of ELLA JANE McGHEE, late of the City of Peterborough, Ontario, Married Woman, deceased, who died on or about the 7th day of July, A. D., 1925, are hereby notified to send in to the undersigned Executors on or before the twenty first day of June, 1926, full particulars of their claims. Immediately after the said 21st day of June, 1926, the assets of the testatrix will be distributed among the parties entitled thereto having regard only tot claims of which the Executors shall then have notice.

Dated at Peterborough, this 21st day of May, A. D., 1926.

Wilbert J Hancock.
Joseph William Hayton
By their Solicitors herein, Hall, Hall & Stevenson, 116 Hunter Street, Peterborough. 4d 22 29 5 12 1666

BUILD A THERMOS HOME

Save Two to Five Tons of Fuel per year. Get our prices on Thermos Homes, large or small. Insulation, the solution of fuel cost.

A. E. CUNNINGHAM,
Builder and Contractor,
331 LOCUST STREET

REAL BARGAINS

Two storey brick house, modern, double garage, immediate possession, good terms, price for quick sale $3300.00
Brick house, light and water, large lot, immediate possession, for sale at a greatly reduced price and good terms price $2100.00
Brick house, modern, large lot with garage, centrally located, owner would consider an exchange for a smaller house; price $6500.00
A real nice bungalow, partly modern, containing 5 rooms, large lot and situated in a very choice locality on London street, good terms, price $3000.00
We have a number of good houses to rent and will be pleased to have you inspect them at any time.

J. T. O'CONNELL & CO.
136 Hunter St. W.
Office Phone, 376. Residence, 1339
A. Mills, agent, phone 1483w.

RAILWAY TIME-TABLES

CANADIAN NATIONAL RAILWAY

(Timetable corrected to date)

No. 96—7.00 a.m. for Port Hope, Oshawa, Toronto, Buffalo, and main line points east of Port Hope.
No. 93—8.20 a.m. for Lindsay, Blackwater, Orillia, Midland and Toronto.
No. 371—8.30 a.m. for Lakefield.
No. 95—8.35 a.m. for Hastings, Campbellford, Belleville, Kingston, Brockville and Ottawa.
No. 373—12.30 p.m. for Lakefield.
No. 95—5.25 p.m. for Lindsay, Blackwater, Orillia, Midland, Toronto and makes connection with the "National" for Winnipeg and Vancouver.
No. 95—8.15 p.m. for Omemee and Lindsay.
No. 94—9.10 p.m. for Port Hope, Kingston, Cornwall, Montreal, Quebec, Halifax, Boston, Portland. Carries through sleeper to Montreal

CANADIAN PACIFIC RAILWAY.

(Corrected to date.)

GOING EAST—
11.59 a.m.—Norwood, Havelock, Benarlaw, Tweed, Perth, Smith's Falls, Kingston, Ottawa, Montreal and intermediate points daily. On Sunday his train proceeds east only as far as Havelock.
8.10 p.m.—Indian River, Norwood, Havelock and Tweed. Daily except Sunday.
11.55 p.m.—Havelock Tweed, Kingston, Perth, Smith's Falls, Montreal, St. John, Boston and New York. Daily except Saturday.
12.53 a.m.—Havelock, Tweed, Kingston, Perth, Smith's Falls, Ottawa.
GOING WEST—
4.25 a.m.—Myrtle, Toronto, Guelph, Goderich, Hamilton, Galt, Woodstock, St. Thomas, London, Chatham, Detroit, Chicago and New York. Daily.
6.00 a.m.—Toronto (Yonge street), Owen Sound, Teeswater and intermediate points. Daily except Sunday.
7.35 a.m.—Toronto, Hamilton, Brantford, Buffalo, Rochester, Boston, New York Galt, Woodstock, London, Chatham, Detroit and intermediate points between Peterboro and Toronto. Daily except Sunday.
7.00 a.m.—Bethany, Lindsay, Orillia, Port McNichol and intermediate points. Daily except Sunday.
3.30 p.m.—Toronto, Hamilton, Brantford, Buffalo, New York, Galt, Woodstock, London, Windsor, Detroit, Chicago and intermediate points between Peterboro and Toronto. Daily.
6.30 p.m.—Lindsay, Toronto and intermediate points. Daily except Sunday.

Telephone 710 When You Want Your
PIANO OR ORGAN TUNED
Player Pianos a Specialty
All Work Guaranteed
W. H. CUNNINGHAM
500 Weller Street

CHINA PAINTING
Mrs. Langley McCarthy Teaches Biscoffs' New and Beautiful Work in CHINA PAINTING

IT PAYS TO ADVERTISE

DAVIS-THOMPSON COMPANY, LTD.

Insurance and General Agency

433 GEORGE ST. PHONE 40

4% INTEREST, compounded Half-Yearly, Paid on Deposits

One Dollar opens an account. Special facilities afforded Depositors for the convenient transaction of their business, and accounts are subject to cheque withdrawal.

For Sums of $100 and upwards this Company's Debentures are issued in terms of one to five years, bearing special rates of interest, depending upon the term of investment.

TORONTO SAVINGS AND LOAN CO.
435-437 George Street
Peterborough

"BOOTS AND HER BUDDIES"

MUSINGS AT A MANSE WINDOW

SITTING away back here, sometimes feeling far removed from the rest of the world, it is always interesting to get the news from other places and see what men are thinking and saying regarding some of the questions around which there is so much controversy in the Church to-day. Probably there has never been a time of such wide-spread controversy as the day in which we find ourselves. It is not on one continent but on every continent that we have it. And it is as bitter on the Foreign Field among the missionaries as it often as at home among the ministers. Just when or where it is all going to end is somewhat difficult, if not impossible, for any human being to determine.

OXFORD AND THE CREEDS.

Four Oxford University undergraduates, seeking ordination, have written to the Manchester Guardian, appealing for a definite change of the official attitude of the Church in regard to doctrinal formulae. They make this appeal because there is a widespread opinion that the Church is committed tional orthodox formulae" and there is to a literal acceptance of all the tradi- also an idea among many of the laity that no one without such acceptance can honestly take orders in the Church. They claim that until the change takes place there can be no cure either for the drift of many thinking men and women from the Church, or for the shortage of ordinands which the authorities of the Church deplore. These young men hold that the recitation of the Creeds as the traditional expressions of Christianity does not involve literal assent to all their details, and that no specific assent should, for instance, be demanded from clergy or laity to the Virgin Birth or to a physical interpretation of the Resurrection.

.IT SEEMS RIGHT, BUT—IS IT?

There are many people who think it dishonest for any who hold these views to be active lay members of the Church or to enter the ministry. And that is one reason why the four undergraduates regard it as vital, not only that the Prayer-book services should be reformed, but that authority should make it clear that it is possible honestly and openly to be members of the Church and to serve in the ministry on this basis. Few people, they think, realize the extent to which this general position has been already publicly maintained by clergy and laity and hence they appeal to like-minded churchmen to take every opportunity at this time of affirming their conviction. The letter concludes: "It is because we ourselves are young men who seek ordination, and who believe that the life and teaching of Christ constitute the vital gospel most needed for our age, that we feel impelled to call upon the Church to face this issue, in the hope that it may be made easier for the many who share our ideals to give their lives to the service of Christ in the ministry of the Church."

In commenting on this letter, the Church Times declares that it would be a thousand times better for the Church to suffer a still more grievous loss in man power than that it should accept as priests those who reject fundamental Christian doctrines, and quotes a letter written in 1871 by James Martineau in which he refers to "the essential immorality of the liberal clerical position."

WHAT IS THE GOSPEL?

In writing to the Corinthian Church, the Apostle Paul, in that matchless fifteenth chapter of his first letter, sets forth, in language so plain that the simple can easily understand its meaning, what the Gospel really is.

"Moreover, brethren, I declare unto you the gospel which I preached unto you, which also ye have received, and wherein ye stand;

"By which also ye are saved, if ye keep in memory what I preached unto you, unless ye have believed in vain.

"For I delivered unto you first of all that which I also received, how that Christ died for our sins according to the Scriptures;

"And that He was buried, and that He rose again the third day according to the scriptures."

In these words we have the very marrow of the Gospel. Or, to put it in another way, we have the solid basis on which our faith rests. Within and behind the facts here stated we have all the verities of the Gospel. There is the ruin of the race, spiritually, in the original transgression of its federal head By one man sin entered this world, and death by sin: so death passed upon all men for all have sinned." It is on account of this spiritual condition that the new birth becomes an necessity. Men are not only under the sentence of death, but they are at the same time dead in trespasses and sins." A new nature is necessary because the old nature is dead.

Included in this statement of fact is the love of God, undeserved and unreserved: the cross of Christ as the ground upon which God can be just and the justifier of all who believe on His Son: and the redemption of the soul here and now of all who accept Him as Saviour, and of the body from the corruption of death in the hour of His second advent.

It is not the life of Christ that saves a sinner from the penal consequences of a broken law, but His death upon the cross. No other gospel is vital. And that is the only gospel of any real value to this supposedly superior age!

AN ADULTERATED MESSAGE.

In his letter to the Galatians, the apostle says, in language which is not in the least ambiguous I marvel that ye are so soon removed from him that called you into the grace of Christ unto another gospel. Which is not another: but there be some that trouble you, and would pervert the gospel of Christ. But though we or an angel from heaven, preach any other gospel unto you than that which we have preached unto you, let him be accursed."

Were these words properly understood and pondered to-day by those who are in the ministry, and by all who are contemplating entering the ministry, there would be less trouble and turmoil within the Christian Church, and she would be moving forward with rapid strides in the work of evangelizing the world. Instead of preaching the pure milk of the Word many are delivering an adulterated substitute.

A GREAT DAILY DELIVERS ITS SOUL.

When there is so much controversy regarding Fundamentalism versus Modernism, it is refreshing to find a newspaper like the Chicago Evening Post in an editorial say

"With every passing year it becomes more clearly evident that a walled-in gospel cannot save the world. The church must get back to the original methods. If a fishing boat or the crumbling stone circle of a well was good enough rostrum for the Master, a step-ladder or a soap-box should be good enough for any of His followers.

"It is obvious that the great masses of people will never be reached with the wonderful story of God's interest in their lives if the task of reaching them be made mainly a work within the walls of the churches, and if the telling of the story be regarded as peculiarly the business of the paid preacher.

"The need of the world is an adventuring religion, which will leave the shelter of its temples of beauty, its cushioned seats and atmosphere of calm, and take to the highways, declaring to all who pass by, the great truth that God cares about them."

WHERE THE TROUBLE LIES.

If, instead of spending as much time and strength upon the various isms,' the Church would give more thought and time to Evangelism, peace would be found within her borders, and abundant, abiding success would crown her service at home and abroad.

The people of this period are in danger of not only forsaking God, but of forgetting Him in the midst of a ceaseless whirl of pleasure, or in pursuit of the almighty dollar and if the country is to be saved from moral and spiritual destruction it will only be as the churches recognize that there is no adequate remedy apart from the gospel of Jesus Christ.

If, every pulpit in the land, on just one Sunday, would preach the glad tidings of saving grace with the abandonment and persuasive power of the early church, we would wake up to find that the gospel still has its old-time power to transform human lives.

—Allan Fairbairn.

IN AN AGE OF Doubt

ALWAYS in an age of doubt on the part of the pulpit, such as we are confronted with at present—or in an attempt to seem clever or advanced as thinkers so that a big interrogation mark is set up against every fundamental doctrine—the Church fails to fulfill her real mission in the earth. Evangelism is placed by Christ at the very forefront of the Church's program; and if she fails to make this her chief business, in the light of the New Testament, she has no real excuse for her existence. Her call is primarily to evangelize: everything else is but incidental and secondary; and when she fails as an evangelistic force she ought either to fall on her face in humiliation before God, or confess spiritual bankruptcy and go out of business as a Christian Church. When she has had a passion to get men back into vital contact with God, doubt could find no dwelling-place, either in head or in heart.

ASSEMBLY HALL.

Christians gathered in the name of the Lord Jesus will (D.V.) hold meetings on Sunday as follows:

Sunday School at 9.45 a.m.
Breaking Bread, at 11 a.m.
Gospel Meeting, at 7.00 p.m.

The usual Prayer Meeting will be held on Wednesday at 7.45 p.m.

All are heartily invited.

"A man is justified by faith without the deeds of the law."—Rom 3: 28.

Choose an author as you choose a friend—Roscommon.

PROVERBS FROM JAPAN.

Whilst the sheep bleats, it loses its mouthful.

* * *

Never fish in muddy water.

* * *

He who does not wish little things does not deserve big things.

* * *

God makes the day and we must make the best of it.

* * *

Words are good, but examples are more effective still.

Over all great art there is an air of erenity.

—Lorado Taft.

St. Paul's Presbyterian Church

Rev. Wm. Allan, Minister

Morning Subject
The Power Of Influence

Mus. Dir: M.B.Chenhall, A.R.C.O. Soloist: Miss G. LeEarr

Sunday School 10 o'clock

Evening Subject
EXAMINER'S FRONT PAGE
—Why Should Such Things Be?

SUNDAY SCHOOL LESSON

DEFEATING TRIALS: JOSEPH'S FIDELITY

Text: Genesis 39:1-6, 19-23

And Joseph was brought down to Egypt: and Potiphar, an officer of Pharaoh, captain of the guard, an Egyptian, bought him of the hands of the Ishmeelites, which had brought him down thither.

And the Lord was with Joseph and he was a prosperous man: and he was in the house of his master the Egyptian.

And his master saw that the Lord was with him, and that the Lord made all that he did to prosper in his hand.

And Joseph found grace in his sight, and he served him and he made him overseer over his house, and all that he had he put into his hand.

And it came to pass, from the time that he had made him overseer in his house, and over all that he had, that the Lord blessed the Egyptian's house for Joseph's sake: and the blessing of the Lord was upon all that he had in the house, and in the field.

And he left all that he had in Joseph's hand: and he knew not ought he had, save the bread which he did eat. And Joseph was a goodly person, and well-favored.

And it came to pass, when his master heard the words of his wife which she spake unto him, saying, After this manner did thy servant to me, that his wrath was kindled.

And Joseph's master took him, and put him into the prison, a place where the king's prisoners were bound and he was there in the prison.

But the Lord was with Joseph, and showed him mercy, and gave him favor in the sight of the keeper of the prison.

And the keeper of the prison committed to Joseph's hand all the prisoners that were in the prison: and whatsoever they did there, he was the doer of it.

The keeper of the prison looked not to any thing that was under his hand: because the Lord was with him, and that which he did, the Lord made it to prosper.

The International Uniform Sunday School Lesson for June 13. Triumphing Over Trials; Joseph's Fidelity. Genesis 39 1-6, 19-23. (By Wm. E. Gilroy, D.D., Editor of The Congregationalist.)

Many years ago I heard an able public reader recite without comment the whole story of Joseph as recorded in the Authorized King James Version. My recollection is that it occupied about ten chapters of Genesis, and it was one of the most moving experiences that I ever had.

I had read the story many times, mostly a chapter at a time, and I never realized until then just how wonderful a story it was from every point of view.

The ancient writer who wrote it has availed himself of every literary device to make the high lights of his story and the emphasis of its deepest teachings conspicuous. It is a story of effective contrasts and logical development.

I recommend to every one who would gain the full benefit of the story the need of sitting down and reading the entire story at one sitting. Only in this way can the full value of any particular incident in the life of Joseph be realized in relation to the whole.

The Favored Son.

Seen in this complete form, the story of Joseph is a remarkable tale of strength, courage and constancy. Joseph appears at first, it is true, as a dreamer, the favored child of his father, a sort of family pet who offends his brothers by a too-ready acceptance of this favoritism and by an attitude of superiority.

Probably much of this was the thoughtless attitude of a young boy.

The real strength of Joseph and the stability of his character come out under adversity. If he had been merely a petted child or a milksop, the experiences that came upon him would very quickly have broken him down. But we have the picture of a young man of courage who, in the midst of the darkest environment, trusted in God.

The trials that came upon Joseph need not here be summarized. There came to him through the conquest of these trials the place of preferment and power, and then in the midst of his seeming success came one of the most violent and characteristic temptations that could shake a man's integrity. Here again, however, Joseph showed himself the master, and though his conquest of temptation led him to outward disgrace and prison, he had the joy of an unsullied conscience and that satisfaction which no outward circumstances of evil can destroy.

Conqueror of Adversity.

It is a long story how he arose out of this condition of distress to a place of power in the kingdom, second only to that of Pharaoh, and greater even than that of Pharaoh in the exercise of benevolence and life-saving service toward a famine-stricken world.

What we ought to guard against in the interpretation of this story of Joseph is the thinking of him as merely a successful man. He did attain to conspicuous power and success. Perhaps it might be said that Joseph had great ambition, but beneath his success and this ambition there was real strength of character.

Not every man can be assured of Joseph's power and success, but every man, if he will seek it, could find Joseph's secret of mastery and character It is found in submission to the will of God—a submission that is expressed in courage, faith and consecration.

Churches and Churchmen

By I. Seewell.

TWENTY-ONE years ago, the Right Reverend Dr. Francis C. Kelley, now Bishop of Oklahoma, started a Church Extension Society on a capital of $1 given by a newsboy. It was the first home mission agency of the Catholic Church in America on the lines followed, probably the first in the world. In the two decades the income of the society rose from the $1 to $878,000 in 1925.

The society's work falls into three parts. One is the furnishing of money to help poor congregations erect churches. Projects were helped in 1925 to the number of 251, and almost three thousand have been assisted in the twenty-one years.

A second form is the training of young men to serve as missionaries. A seminary is maintained at Atchison, Ks., and at a seminary located on the island of Mamorca, off the Spanish coast, forty Spanish young men are in training to serve as missionary priests among Mexicans who have come into the United States, chiefly in the Southwest.

A third form is the maintenance of three chapel cars, which are churches on wheels. They contain also quarters for two priests, and the railroads haul them without charge. Each one can accommodate about one hundred persons at worship. At present an endowment fund of $5,000,000 is being raised by the society.

* * *

From Winnipeg to Montreal.

Rev. George Laughton, pastor of Central Congregational Church, Winnipeg, who is said to preach to a Sunday evening congregation of 1500 people has been called to St. James' Church, Montreal, a down-town church called the Cathedral of Methodism," with a seating capacity of 2500. There are times when the place makes the man, and other times when the man makes the place. Perhaps time will reveal which is which in this case. The down-town church presents a serious problem no matter where it is found.

* * *

The Baptists and Evolution.

At the Southern Baptist Convention just held at Memphis, Tenn., the following was adopted

"This convention accepts Genesis as teaching that man was a special creation of God and rejects every theory, evolution or other, which teaches that man originated in, or came by way of, a lower animal ancestry."

* * *

Chicago and Christian Workers.

An invitation to pastors, evangelists, Sunday-school teachers and other Christian workers to spend their vacation in Chicago and take advantage of the regular lectures, classes and practical work opportunities of the summer term, has been extended by the Moody Bible Institute. Opportunity is offered to secure a better knowledge of the English Bible, to learn something of blackboard drawing or Sunday-school administration, also how to tell a Bible story or do personal work, and to visit rescue missions, jails, hospitals, ghettos, and factories with institute groups. Instruction without cost is given in conducting choir, chorus or congregational singing, while only a moderate charge is made for private lessons in voice, and piano and organ playing. Visitors may attend lecture on Bible-doctrine, church history, pastoral theology, world-wide missions, Christian philosophy, personal evangelism, and many other subjects, including Hebrew and Greek, all at no cost other than the expense of room and board, which is most reasonable. The lectures and classes are so arranged that visitors have an opportunity of touring the city and visiting the beautiful parks, the Forest Preserve, Municipal Pier, Art Institute, Field Museum, Chicago Historical Society, the great libraries, and other places of interest. Occasionally an excursion on Lake Michigan is arranged.

BELGIUM PROVERBS

Life is a spoonful of sour and a spoonful of sweet.

* * *

What is said in a drunken state has been thought out beforehand.

* * *

A good neighbour is better than a bag of money.

* * *

What is put off to-day, may be impossible to carry out to-morrow.

* * *

He who enters here, as a friend, never comes too early, but rather too late.

* * *

Never refuse a payment from a debtor.

* * *

Sickness comes on horseback, but leaves on foot.

CHIPS AND SHAVINGS

From The Workshop Of JOHN PLANE

The other day, feeling that it might be good for me to take a turn amid green fields and leafy hedges, I whistled for "The Under Pup," and in his company went off for a long walk into the country. At first he was all dog, and left me pretty much to my own thoughts. He would scamper ahead, to disappear behind a hedge: then he would fall behind, sniffing and investigating at some rabbit hole, as if he were a detective on the hunt for some criminal. This continued till we got out quite a bit from the city. Then he came up to me with a look in his eyes as if he wanted to say, "Forgive me, sir! I really thought you wanted to be alone with your own thoughts: and so was trying to amuse myself while you were thinking." From this point he kept so close to my side that I knew he wanted to say something. So, looking down at him, I said, "See here, old fellow, what have you got on your mind? Don't you think you had better share it with me?" That was all he needed to set his tongue wagging.

* * *

He said, "I have heard my mother speak of two boys, born of the same parents, raised on the same farm, educated in the same school, equally taught the science of farming and stock-raising. About twenty years ago, each fell heir to one hundred and sixty acres of pretty good farming land. The road separated the two farms. The one was just as good as the other: and the father stocked both farms with an equal number of high-grade animals, and with all necessary implements for first-class farming. To-day, Abe has one of the most highly developed farms in the county. Indeed, the soil is even richer now than it was when he got the farm. Everything about the place is all that could be desired. He is known to be both prosperous and contented. Rube's farm has been running down from the first year he got it. The soil is thin, the stock is not of the highest grade, and is poorly sheltered and poorly fed. Those who ought to know say that he has a mortgage on the land. He is both a kicker and a knocker. He blames the times, the country, capitalism and crooked politics for his condition. Now, sir, where is the trouble? What is to blame for the different condition of the two men, their farms, their stock, their bank account? Would Socialism have helped Rube? Or was it something inherent in him that kept him down? Where is the "nigger in the wood pile?"

* * *

I said to "The Under Pup," "Your mother must have been a very shrewd old dog, and I must say that her shrewdness has not been wasted upon you. If ever there was a perfect pup, you're it; you are all wool and twenty-four inches wide. If your mother were still alive, there is nothing I should love better than to turn you both loose in a convention of Socialists. I'll bet you would teach them some things they badly need knowing."

* * *

As we turned about to go back to the workshop I could not help thinking over what the pup had just told me about Abe and Rube, and I found a number of almost similar cases coming back to mind.

* * *

There was the case of two boys of about the same age who went to work in the same store as salesmen. In a few years Ted was advanced to the head of a department, then later, was made buyer, and still later, became junior partner. To-day, he is head of the firm. Sam is still only a clerk. Why this difference? Who, or what is to blame?

* * *

Two boys went to work on a railroad more than twenty years ago as section hands. One of them is to-day general superintendent of the system. The other is back in the town where he was born, janitor of the public school building, cussing economic conditions and voting the Socialist ticket. What is the secret of the difference in the condition of the two men? Where was the screw loose?

* * *

The pup looked up at me with a knowing look and said, "I began to think that my talk the other day had been wasted upon you. I really thought that you had concluded that I was barking up the wrong tree. But now I begin to feel that you agree that it is possible to have an old head on young shoulders, even if the shoulders belong to a pup."

* * *

Here is one worth putting in your pipe and smoking, he said: "Two lads started in to learn the carpenter trade. To-day one of them is a large prosperous contractor. The other one is still working at so much per day. Why this difference in the outcome? Where was the rub? In economic conditions, or in the mettle of the two men?"

* * *

As I returned to my bench I could not help thinking long and hard over what "The Under Pup" had been saying. And if ever I meet Bill Sykes Le Claire I'll thank him to the very best of my poor ability for introducing me to so splendid a dog.

THE CHILDREN'S CORNER

A LEGEND is told in the Black Forest, that one Christmas eve, as Hermann, a poor charcoal-burner, was returning homewards, he found a little child in the forest, exposed, half-clad, to the snow and the bitter wind. He clasped it in pity to his bosom, and took it home with him. His wife and children welcomed the poor little stranger, feasted him at their Christmas eve supper, and caressed and amused him. They were very happy together, and before retiring to rest the little stranger kissed them all, and prayed for all in the house who had been so kind to him. In the morning, his appearance suddenly changed into that of the holy Christ-child, and as he vanished from their sight the good couple fell upon their knees in humble reverence and joy. That morning, as Herman passed by the place where he had found the fair child, he saw a cluster of lovely white and golden flowers, with dark-green leaves, looking as though the snow itself had blossomed. He plucked some, and carried them reverently home to his wife and children, who treasured the fair blossoms and tended them carefully in remembrance of that wonderful Christmas eve, calling them Chrysanthemums; and every year, as the time came round, they put aside a portion of their feast, and gave it to some poor child, according to the words of Christ, "Inasmuch as ye have done it to one of the least of these My brethren, ye have done it to Me."

Virtue alone is happiness below.—Pope.

ANGLICAN.
ST. JOHN'S CHURCH.

Rev. R. C. Blagrave, D.D., Vicar.
Third Sunday after Trinity.
8.30 a.m., Holy Communion.
11 a.m., Flower Service, and Sermon.
3 p.m., Sunday school and Bible Classes.
7 p.m., Evensong. "Wood, Hay, Stubble."
Frederick G. Mann, Organist and Choir Master.

ST. LUKE'S CHURCH.

Cor. Rogers and Robinson Streets.
Rev. Geo. J. Bousfield, B.A., Rector
Services at 8 a.m., 11 a.m., and 7 p.m.
Sunday school at 10 a.m.
Holy Baptism by appointment.

ALL SAINTS' CHURCH.

Rev. J. Douglas Paterson, Rector.
8.30 a.m., Holy Communion.
9.45 a.m., Sunday school.
11.00 a.m., Morning Prayer.
7.00 p.m., Evening Prayer.

ST. GEORGE'S CHURCH.

Braidwood Avenue — South Peterborough.
(Rev. J. L. Hughes, Rector.)
Second Sunday after Trinity.
8 a.m., Eucharist.
10.00 a.m., Sunday school.
11a.m., Matins.
7 p.m., Evensong.

ROMAN CATHOLIC.
ST. PETER'S CATHEDRAL

Low masses at 7.30 and 9.00 a.m.
High Mass, 10.30 a.m.
Vespers, 7.00 p.m.

MISCELLANEOUS.
TRUTH MISSION.

REV. DAVID McKEE, PASTOR
Sunday school, as usual at 9.45.
Services at 11.00 and 7.00.
Morning subject, "Possibilities of Faith." Evening subject, "Can these Bones Live?"

GEORGE STREET REV. R. KEITH MILLS, Pastor

Bethany Tabernacle

REV. D. N. CAMERON, of Toronto
will conduct both services—11 a.m. and 7 p.m.
Morning Topic - - - Peter's Restoration
Evening Topic - - - The Good Shepherd
Mr. Cameron has been holding a series of meetings this week and will continue them through next week closing the series on Friday night, June 18th. The week night meetings open at 7.45. On Wednesday and Friday afternoons at 3 o'clock Mr. Cameron will hold Bible Studies which are very helpful to all who attend.
Sunday School - - - - 9:45 a.m.

THE UNITED CHURCH OF CANADA

Continuing the PRESBYTERIAN, METHODIST AND CONGREGATIONAL CHURCHES

SPRINGVILLE CHURCH

REV. A. H. McCONNACHIE in Charge
AT 11 A.M.—"A NEW NAME FOR GOD."
Service at Fairmount, 3 o'clock.

MARK ST.

Minister, R. T. Richards, B.A., B.D.
Organist, V. H. L. Boorman
11 A.M.—Combined Service—Morning Worship and Sunday School. Rev. R. Bamforth will preach.
7 P.M.—The Minister—A Call to Decision.

ST. ANDREW'S

REV. J. W. GORDON, M.A., B.D., Minister.
11 A.M.
Sunday School Anniversary
Entire Service in the Hands of the Children.
7 P.M., REV. J. D. RICHARDSON, M. A.
Mr. John Crane, Director of Music
Mrs. Dorothy Allan Park, Soloist

GEORGE STREET UNITED CHURCH OF CANADA

REV. J. E. TODD, B.A., Minister
The Minister will preach Morning and Evening.
11 a.m.—"THE LARGER VIEW"
7 p.m.—"LIFE'S HANDICAPS"
Soloist for Tomorrow: Miss Daisy Murray
Music under direction of John H. Renwick
A Cordial Welcome to All

ST. JAMES

REV. J. D. RICHARDSON, M.A., Minister
Cor. Romaine and George
11 a.m.—Rev. A. J. Langford, B.A.
3 p.m.—Rev. J. E. Todd, B.A.
will give the address to the Massed School in the re-opened Sunday School Hall.
7 p.m.—Rev. J. W. Gordon B.A., B.D.
A Welcome to All

TRINITY UNITED CHURCH

Rev. A. J. Langford, Pastor.
11 a.m.—REV. J. D. RICHARDSON, M. A., Will Preach.
7 p.m.—THE PASTOR.. "The Changing World and the Unchanging Christ."
SUNDAY SCHOOL AT 3 P.M.
The Sunday School Flower Service next Sunday at 11 a.m.
Rev. P. L. JULL, B. A., WILL PREACH.
Maurice Park, Tenor Soloist
Miss Mabel Clarry, Organist and Choir Leader

KNOX

Rev. M. C. MACKINNON, M.A., B.D.
298 King Street - Phone 2243
11 A.M.--REV. H. S. FORBES, of Honan, China.
945 A.M.—Church School.
7 P.M.—REV. P. L. JULL, of Lakefield, who leaves shortly for Brooklyn.
Mr. R. J. Devey, Organist
Seats Free - - - All Welcome

PARK ST. BAPTIST CHURCH

REV. NORMAN R. McLEOD, B.A., Pastor.
11 A.M.—"THE ARMS OF JESUS," for Juniors
3 P.M.—Sunday School and Bible Classes.
7—"THE MEANING OF LIFE'S TRUEST FRIENDSHIP"

MURRAY STREET BAPTIST CHURCH

REV. C. W. ROSE, D.D., Pastor
11—SERMON BY PASTOR.
(Church and Sunday School).
3 P.M.—MISSION BAND.
7—"THE PROSPECT."
PASTOR WILL PREACH.
Music—Unaccompanied Hymn, Duet—"The Homeland,"
Anthem—"The Unseen Kingdom."

THE SALVATION ARMY

Services Conducted by Major and Mrs. Higdon
11 a.m., 3 p.m. and 7 p.m.
You are cordially invited to attend.
Hallelujah Wedding, Wednesday, June 16th, conducted by Major McElhiney

GOSPEL HALL

Morning Sunday School ..... 10 oclock
Morning Worship and the "Lord's Supper" .... 11 o'clock
MR. GEO. O. BENNER
WILL PREACH AT THE SEVEN O'CLOCK MEETING AND ALL NEXT WEEK.

CENTRAL PARK

SONG SERVICE AND ADDRESS BY
MR. GEO. O. BENNER
And every night next week, he will show a beautiful Chart with Address—Explaining Every Detail.. Come..

The Examiner

Telephones: Editorial, 1601; Business office, 1600. Private Branch Exchange to all Departments.

The Examiner is a member of the Audit Bureau of Circulation.

The Daily Examiner, published every lawful day by The Peterborough Examiner, Limited. Office, 416 George street. $6.00 per year, delivered in the city; out-of-town subscribers, by mail, $4.50 a year.

The Weekly Examiner, published every Thursday. Subscription price $1.50 a year.

U. S. REPRESENTATIVES

Special U. S. Representatives—W. E. Stockwell, 623 People's Gas Building, Chicago, Ill.

New York—Chas. F. Miller, 225 Fifth Avenue.

Advertising Rates on application.

R. M. GLOVER, Managing Director.

SATURDAY, JUNE 12, 1926.

A QUESTION OF SPEED

The Provincial Department of Highways is investigating the question of the speed at which some of the motor bus lines in commission in the province are being operated.

The running time of some of these buses makes it appear certain when the necessary stops are taken into consideration that the legal speed limit of 25 miles an hour is being violated.

If that is so the situation calls for action.

If it is not considered advisable to authorize a greater speed than twenty-five miles an hour for ordinary automobiles it would be folly to allow the ponderous palace car type of motor bus to disregard the limit.

There is of course an agitation on the part of many motorists to raise the speed limit and motor bus companies anxious to cut further in on the business of the railway would welcome the opportunity to speed up their service.

The point is, however, that the limit has not been changed, and so long as it exists as it is at present all vehicles must conform unto it.

There should be no special privilege for motor bus lines.

GETTING TOGETHER

The conference which is to be held in Belleville on June 22 to link together the Boards of Trade and Chambers of Commerce of this section of the province into an association representative of Eastern Ontario is of much importance.

Western Ontario Boards and Chambers are similarly allied and have been able to do splendid work on behalf of the part of Ontario covered by them.

There are many problems in which the municipalities of Eastern Ontario are mutually interested that could be tackled with a much greater prospect of success by a co-operative effort than were each Board of Trade to attempt their solution on its own account.

Co-operation on the part of these community organizations in this portion of Ontario should be generally welcomed as a very important step in the interest of Eastern Ontario and it is to be hoped that the efforts being made to launch this Association will be greeted with complete success.

A united front on questions affecting the whole of Eastern Ontario would be of the greatest assistance in promoting the welfare of the district generally and for this reason the Examiner trusts that the representatives at the conference will approach their responsibilities in a spirit of give-and-take that will leave no doubt as to the success of the scheme.

THE PUBLIC DUTY

The question that the public, startled at the evidence heard in the Dwyer cases, should ask is: "How is a repetition of this kind of thing to be avoided?"

It is a shock to the public conscience to know that such conditions have existed in this district: it is an even more disturbing sensation to realize that such conditions may exist in other homes in the country side. Perhaps even in the city.

What is to be done about it?

What is our duty as individual citizens?

What as a community can be done to save other children from such suffering?

These are the questions that suggest themselves and demand an answer.

His Honour Judge Huycke's remarks should be carefully considered by the community.

Have we been responsive to the call from afar for assistance and failed to realize that right here at home our help was needed?

Have we indeed as His Honour expressed it been forgetting the beam in our own eye while we were extracting the mote from the eye of the other person?

"Charity," said Judge Huycke, "begins at home and it seems about time that some of us were beginning to think of that."

Isn't it time that all of us were beginning to think along that line?

THE NEW GOVERNOR-GENERAL

Canada's new Governor-General Viscount Wellingdon of Ratton, brings to the duties of his responsible position a long parliamentary and diplomatic experience that should stand him in good stead.

Viscount Wellingdon was for ten years a member of the British House of Commons representing first the borough of Hastings and afterward the Bodmin division of Cornwall.

A period of service in the House of Lords followed and then he was appointed to the by no means easy position of Governor of the Bombay Presidency.

So acceptably was this post filled that he was induced to remain in India with jurisdiction over the Madras Presidency and by his successful administration of this position enhanced his reputation for tact and judgment.

Further proof of his fitness for the office of Governor-General is the fact that at present Lord Wellingdon is engaged upon an important diplomatic mission to China for which he was specially chosen by the British government.

In following Lord Byng the new Governor-General will have need of these advantages.

Few incumbents of Rideau Hall have succeeded in winning the regard and esteem of the people of this country as has the hero of Vimy whose speeches have always had the right ring and who has lost no opportunities to preach the doctrine of Canadian unity in all parts of the country.

PEOPLE WILL FAVOR EXPENDITURE

An expenditure within reasonable bounds to help the Canadian coal industry either in Alberta or Nova Scotia will be strongly favored by the people of Ontario. Various proposals have been made at the conference of provincial premiers in session at Ottawa and one of the outstanding suggestions is the establishment of coke plants in Ontario, to be fed with Nova Scotia coal and the domestic coke distributed from various centres in Ontario.

The householder had a good experience with coke last year. It was an experience driven by necessity but it may result in a great boon. There were many people who, after knowing how to use coke in their furnaces, declared that they would never again use any other form of fuel. It was found to be most satisfactory, once the art of banking the furnace for the night was acquired. And it was not very difficult to learn. As a quick responsive fuel to drive off the early morning chill, coke is superior to anthracite. It is bulkier but cleaner and the resultant ash shows just about 100 per cent of heat unit consumption.

Coke should be laid down in the market three or four dollars less than anthracite. This is an essential to the development of the domestic business in Ontario and it is hoped some plan can be worked out by Premier Ferguson to launch a number of coking plants. It will forever relieve consumers of the danger of fuel famine by reason of Pennsylvania strikes. In any event, it is time Canada looked forward to the day when anthracite will no longer be available.

Just why this country has never before seriously tackled the question of keeping fuel-money working at home is difficult to explain. Recurring strikes and advancing price have brought the issue to a head. There is some hope that a conference of provincial premiers at work non-politically will, as regards the fuel question, be able to do more in a few days than the whole House of Parliament at Ottawa has been able to accomplish in years. It would be a master stroke on Premier Ferguson's part if he could bring down an effective coal policy and put it through for this province. It would also be of great benefit to Nova Scotia and Alberta, too, if, in the latter case, the handicap of distance can be overcome.—St. Catharines Standard.

FORD'S ADVICE.

Multitudes of words have been uttered already in Congress on "farm relief" and other spilled unspoken into the appendix of the Congressional Record through the costly "leave to print." More myriads of words are due soon in the Senate, now that the lost cause of migratory birds no longer blocks the way. Palpably the farmer is politically loved even much more than the fowls of the air.

Yet how fruitless are so many of these words! They are usually vain lamentations over past or present conditions, for which worse than vain "remedies" are proposed. Analyzed, these are often nothing but slanders as well as delusions. They really insult independence while putting a premium on shiftlessness—to be met by the taxpayers in general.

Many folks who talk loudest about "unearned increments" are swiftest to urge that what is not earned shall somehow be levied or ammased and conferred on the chosen of their own warm-hearted favoritism. Sometimes the terms are those of doles or non-contributory pensions. For the farmer there is much political tenderness of the sort. Farmers vote.

First there were ogres for St. Georges to fight in his behalf. There were the Federal Reserve Board in 1921 and later, the railroads, the tariff, the packers, the millers, the Pit, Wall street, etc. There were affirmative things to do also. Three years or so was devoted to rearing a new credit-supplying structure. To a degree the debt-harassed were to be let incur more debt. Next the Treasury was to be hitched to price-fixing schemes.

Meanwhile certain aspects were minimized. Such as the cold facts that some farmers should never be engaged in farming, at least under one-crop conditions; that others were not only lacking in science or capital, but delinquent in such simple matters as seed selection; others again lame in plain keeping of books, not knowing whether wheat cost them one or several dollars. Many seemed not to realize they were competing not merely with near neighbors but with rivals in far lands. Now there is much new commotion about foreign outlets for surpluses.

Yet even all these things are largely superficial. And old law holds,—"Earth gets its price for what earth gives us." Is there not a deeper woe, or flaw that causes it, in agriculture? Is it not sorely lagging because hobbled by old ways, in terms of time or the calendar, yet wanting new rewards while failing to contribute new results?

Henry Ford thus diagnoses the "farm problem" with ruthless but kindly clarity. "The old kind of farm is dead," he says in the Boston Globe. "The world has passed on, and the farm has stood still. It is now a little business in a world of big business. Still more, it is "a part-time job in a world that asks for a living on the basis of a full-time job." The year's real farm work requires with machinery but 10 to 15 days,—at most a month. The farmer can't collect for his non-productive time. "The world does not pay for sweat. It pays for results."

That pertinent thought is not—any more than is the fact—wholly new. Witness the following from C. W. Baron's "War Finance" (1919): "Dr. Mueholn of the Krupp Works, the one man who came out of Germany with the declaration that the salvation of Germany lay in her defeat, * * * in a conversation I had with him in Switzerland pointed out the solution—smaller factories smaller units of industry, and so located that factory and farm life may be combined, the farmer getting better wages by factory employment and the factory employee getting health and better living conditions by the opportunity to raise a part of his own food."

Farm and factory, as when recently the Haugen bill was beaten in the House on almost wholly sectional lines, have been falsely marshalled into hostile camps. There is no real feud; they are or should be complements. None wants to be unsympathetic toward the farmer—to make or keep him "the man with the hoe" of Millet's picture or Markham's poem. Farming is or should be an industry. It is an ancient vocation; it should become a modern profession. That will not happen in a day. But the evolutionary line is clear.—Barron's.

EDITORIAL NOTES AND COMMENTS

Engineers report that a railway line connecting Peace River with the coast is not practicable. Unfortunately that may not stop westerners from asking for it nevertheless.

Of course membership in the Senate is in itself an old age pension which may explain the attitude of the upper chamber.

The provincial premiers may hold a yearly conference to discuss issues of mutual interest. Nothing but good could come out of such annual gatherings.

The boys of Peterboro have no need to worry about a summer vacation. The Y.M.C.A.-Rotary Camp supplies the answer to the problem.

— RADIO — PROGRAMS

FOR SATURDAY, JUNE 12.

All time in this program is eastern standard time.

6 p.m

WRNY (258) New York—Sports; commerce; theater; musical.
WSWS (276) Chicago—Orchestra and soloists.
WREO (285) Lansing, Mich.—Concert.
WGN (303) Chicago—Stocks; features; musical.
WMCA (341) New York—Orchestra.
CKCL (356) Toronto—Orchestra.
WTAM (389) Cleveland—Baseball; orchestra.
WSB (428) Atlanta—Concert.
WMAQ (447) Chicago—Organ; orchestra.
WEAF (492) New York—Variety.
KYW (536) Chicago—Concert

7 p.m.

WMBB (250) Chicago—Musical.
WRNY (258) New York—Musical.
WLIB (303) Chicago—Variety.
WBZ (333) Springfield, Mass.—Musical.
WEBH (370) Chicago—Orchestra.
WJZ (455) New York—Congressional Forum.
WRC (469) Washington—"Work of Congress;" orchestra.
WEAF (492) New York—Musical comedy hits.
WIP (508) Philadelphia—Sports; orchestra.
WNYC (526) New York—Variety.
WOAW (526) Omaha—Orchestra; markets.
KYW (536) Chicago—Concert.

8 p.m.

WBBM (226) Chicago—Orchestra and soloists.
WRNY (258) New York—Violin; players; musicale.
KFNF (263) Shenandoah—Fiddlers.
WSWS (276) Chicago—Orchestra.
WSM (283) Nashville—Concert; bedtime story.
WGN (303) Chicago—"Auld Sandy;" ensemble; Correll and Gosden; light opera.
WGBS (316) New York—Vocal and instrumental.
CFCA (356) Toronto—Orchestra.
WEBH (370) Chicago—Orchestra and soloists.
WTIC (476) Hartford, Conn.—Vocal and instrumental.
WEAF (492) New York—Talk; musical.
WIP (508) Philadelphia—Concert.
KYW (536) Chicago—Classical.
KSD (545) St. Louis—Music and stage specialties.

9 p.m.

WMBB (250) Chicago—Orchestra and soloists.
WENR (266) Chicago—Vocal and instrumental.
WSM (283) Nashville—Studio.
WGBS (316) New York—Musical.
WJAZ (330) Chicago—Orchestra.
WBZ (333) Springfield, Mass.—Variety.
WMCA (341) New York—Variety.
WDAF (366) Kansas City—Variety.
WEBH (370) Chicago—Orchestra.
WTAM (389) Cleveland—Ev Jones and his Gang.
WHAS (400) Louisville—Concert.
WLW (422) Cincinnati—Musical.
WMAQ (447) Chicago—Theater revue.
WTIC (476) Hartford, Conn.—Variety.
KGW (491) Portland—Concert.
WEAF (492) New York—Orchestra.
WIP (508) Philadelphia—Dance tunes.
WJR (517) Detroit—Orchestra.

10 p.m.

WBBM (226) Chicago—Songs; orchestra.
WMBB (250) Chicago—Orchestra and soloists.
WRNY (258) New York—Musical.
WSWS (276) Chicago—Orchestra.
WREO (285) Lansing, Mich.—Orchestra.
WGN (303) Chicago—Sam 'n Henry; ensemble.
WJAZ (330) Chicago—Orchestra.
KFAB (341) Lincoln, Neb.—Studio.
WJJD (370) Mooseheart, Ill.—Musical
KTHS (375) Hot Springs, Ark.—Baseball; instrumental.
WKRC (422) Cincinnati—Orchestra.
WJZ (455) New York—Orchestra.
WOC (484) Davenport—Musical.
WEAF (492) New York—Vincent Lopez and orchestra
WIP (508) Philadelphia—Organ.
WOAW (526) Omaha—Studio.
KYW (536) Chicago—Musical.

11 p.m.

WREO (285) Lansing, Mich.—Orchestra.
WLIB (303) Chicago—Correll and Gosden; ensemble.
WAHG (316) Richmond Hill, N.Y.—Variety.
KOA (322) Denver—Dance tunes.
WMCA (341) New York—Entertainers.
WEBH (370) Chicago—Orchestra.
KTHS (375) Hot Springs, Ark.—Vocal and instrumental.
WCCO (416) St. Paul-Minneapolis—Dance tunes.
WLW (422) Cincinnati—Musical varieties.
WOAW (526) Omaha—Organ.

12 p.m.

WBBM (226) Chicago—Musical.
KFNF (263) Shenandoah—Old-time music.
WSWS (276) Chicago—Vocal and instrumental.
WJJD (370) Mooseheart, Ill.—Musical.
WJR (517) Detroit—Jesters.

1 a.m.

RNY (258) New York—Novelties.

All time in this program is eastern standard time.

11 a.m.

W GHP (270) Detroit—Church services.
WTAM (389) Cleveland—Church services.
WHAS (400) Louisville—Church services.
WCAP (469) Washington—Church services.

3 p.m

WMBB (250) Chicago—Orchestra and soloists.
WRNY (258) New York—Dr. Christian F. Reisner.
WGN (303) Chicago—Choral program.
KDKA (309) Pittsburgh—Organ.
WLW (422) Cincinnati—Organ.
WEAF (492) New York—Orchestra; vesper services.
KYW (536) Chicago—Concert.

4 p.m.

WRNY (258) New York—Musical.
KFNF (263) Shenandoah, Ia.—Church services.
WCAU (278) Philadelphia—Recital.
WGN (303) Chicago—Studio.
WDAF (366) Kansas City—Band.
WJJD (370) Mooseheart, Ill.—Orchestra.
WCAP (469) Washington—Services.
WEAF (492) New York—Vespers; piano.

5 p.m.

KNX (337) Los Angeles—Musical.
FAB (341) Lincoln, Neb.—Vesper Kservice.
WDAF (366) Kansas City—Vesper service.
WOO (508) Philadelphia—Organ recital.
WHO (526) Des Moines—Musical.

6 p.m

WSOE (246) Milwaukee—Concert.
KSL (300) Salt Lake City—Musical.
WLIB (303) Chicago—Entertainers.
KFAB (341) Lincoln, Neb.—Vesper service.
CFCA (356) Toronto—Church services.
WJZ (455) New York—Musical.
WBAP (476) Fort Forth—Musical.
WHO (526) Des Moines—Trio.

6:20 p.m.

WEAF (492) New York—Major Edward Bowes orchestra. To WTAG (268), WJAR (306), WWJ (353), WCAE (461), WCAP (469), WEEI (476), KSD (545)

7 p.m.

WGN (303) Chicago—Variety.
WJAZ (330) Chicago—Orchestra
WBZ (333) Springfield, Mass.—Orchestra; Near East Relief program.
WLS (345) Chicago—Little Brown church.
WGY (379) Schenectady, N.Y.—Orchestra.
WTAM (389) Cleveland—Theater orchestra.
WFAA (476) Dallas—Radio Bible Class.

8 p.m.

WBAL (246) Baltimore—Orchestra.
WCAU (278) Philadelphia—Musical.
WBZ (333) Springfield, Mass.—Musical.
WGY (379) Schenectady, N.Y.—Orchestra.
WTAM (389) Cleveland—Concert.
WJAZ (330) Chicago—Orchestra.

8:15 p.m.

WEAF (492) New York—Allen McQuahae; orchestra. To WGN (303), WGR (319), WSAI (326), WWJ (353), WCCO (416), WCAP (469), WEEI (476).

9 p.m.

WMBB (250) Chicago—Orchestra.
WGN (303) Chicago—Musical.
WCAU (278) Philadelphia—Orchestra.
WCBD (345) Zion, Ill.—Vocal and instrumental.
WGY (379) Schenectady—Godfrey Ludlow, violinist.
WJZ (455) New York—Godfrey Ludlow, violinist.
KYW (536) Chicago—Classical.

10 p.m.

WENR (266) Chicago—Vocal and instrumental.
WGN (303) Chicago—Sam 'n Henry; musical.
KOA (322) Denver—Concert.
KFAB (341) Lincoln, Neb.—Musicale.
KTHS (375) Hot Springs, Ark.—Classical music.
WKRC (422) Cincinnati—Classical.

11 p.m.

WENR (266) Chicago—Popular.
WOC (484) Davenport—Little Symphony orchestra.

12 p.m.

WKRC (422) Cincinnati—Musical.
WHO (526) Des Moines—Orchestra.

WISE AND OTHERWISE

Some factory girls don't make any more money than school teachers.

* * *

These are the days when corkscrews and can openers are used until they wear out.

* * *

The world improves. Fashion says balloon trousers are doomed.

* * *

Sometimes a woman is so considerate she won't kick if her husband has to work three or four nights a week.

* * *

An auto may be as good as new. A saxophone may be as bad as new.

* * *

There are so many ways to be foolish and so few ways to be sensible.

* * *

Cram down a lot of useless food and nature gives you a waist basket.

* * *

Some stenographers don't know much more than their bosses.

* * *

Cheap clothes cost the most.

* * *

Maybe the beauty of a fish is only fin deep.

* * *

Any husband who holds the purse strings feels that there is no such thing as the sweet buy and buy.

* * *

You may have your favorite kind, but the best thing to put into pies is your teeth.

* * *

The more you contract debt, the larger it grows.

* * *

It depends on the tot population how many "cutest children in the world" there are.

* * *

The coppers in the cellar peeked
And watched some fluid bubble.
The man intended brewing wine,
But only brewed some trouble.

CATTLE, GRAIN AND PRODUCE

Peterboro—Toronto—Montreal
Winnipeg

RETAIL.

Fruits.

Bananas, 40-50c doz.; oranges, 25c-$1 doz.; grapefruit, 2 to 4 for 25c; lemons, 35-40c doz.; layer figs, 30-40c lb.; cooking figs, 3 lbs. 25c; dates, 2 to 3 lbs. 25c; cooking apples, 25c peck; Spies, 40-75c peck; pears, 15c each; cocoanuts, 10-20c each; pineapples, 20-30c each, $2-$2.75 doz.; Malaga grapes, 75c lb.; strawberries, 25c pt., 45c qt.; cherries, 60c lb.; canteloupes, 25-35c each.

Vegetables.

Potatoes, new, 30c measure; carrots, 2 bunches, 25c; Bermuda onions, 3 lbs. 25c; cabbage, 10c lb.; head lettuce, 20-25c each; leaf lettuce, 5c bunch; celery, 40c bunch; parsley, 5c; hothouse tomatoes, 60c lb.; Mexican, 40c lb.; cauliflower, 40-50c each; asparagus, 15c bunch; radishes, 5c bunch; green onions, 5c; cucumbers, 10-25c each; spinach, 20c lb.; string beans, 40c lbs.; rhubarb, 5c bunch.

Nuts.

Mixed, 25-35c lb.; peanuts, in shell, 25c lb.; shelled walnuts, 20-45c lb., broken 40c, whole halves 60c lb.; almonds, 70c lb.

Dairy Produce.

Butter—Creamery, 36c lb.; dairy, 32c; lard, 2 lbs. 39c; shortening, 2 lbs. 33c.

Eggs — Extras, 32c doz.; firsts, 30c; seconds, 26c doz.

Cheese—25-40c lb.; Roquefort, 60c lb.

Honey—Clover, 5 lb.-pail, 65-70c; amber, 50c; combs, 19-30c each.

Fish.

Sea salmon, 25c lb.; salmon trout, 25-30c lb.

Meats.

Beef, 8-30c lb.; lamb, 15-35c; mutton, 12-28c; pork, 23-30c; bacon, 37-45c; sausage, 18-20c; chicken, 35c.

Flour.

Flour, half barrel, $4.75; 24-lb. bag pastry, $1.05-$1.15; 24-lb. bag bread flour, $1.35.

WHOLESALE

Grain

Fall wheat, $1.30 bush.; spring wheat, $1.20; barley, 55c; rye, 70c; oats, 42c; peas, $1.10-$1.25 bush.; sweet clover, $2.25 bush.; buckwheat, 65c bush.

Hay, Bran, Etc.

Hay, baled, $12-$14; loose, $14; straw, baled, $8; bran, $30; shorts, $30.

Hides and Wool.

Cow hides, 6-8c lb.; horse, $3-$3.25; calf skins, 10-12c lb.; lamb skins, $1-$1.25 each; shearlings, 25-35c each.

Wool, fine and coarse, 17-22c lb.

Hogs.

Live hogs—Thick, smooth, $14; select graded, $15.25.

Dressed—Head on, $22.75; head off, $23.75.

GARDEN PARTY IS SUCCESSFUL

Nicely Decorated Booths on Church Grounds Well Patronized.

AT CAMPBELLFORD.

CAMPBELLFORD, June 12.—St. John's United church held its annual garden party on the church grounds on Thursday evening. The grounds were brilliantly lighted and the various booths with many flags and streamers were real attractions.

The flower booth, in charge of Mrs. Smith and Miss Wood, was banked with lilacs and many bouquets of flowers were sold. The fish-pond was an attraction for both young and old and provided many laughs for partakers and onlookers. Mesdames Phillips, Abernethy and Sherwin were in charge of the pond.

The hot-dog and soft drink counters were well filled during the evening and the tea table, under the convenor, Mrs. Nelson Stone, was well supplied with many good things to eat.

Misses Keir, Johnston and Ledden had the candy counter and the home-cooking, with the aid of Mr. Diamond as auctioneer, was readily cleared. The ice-cream counter also came in for its share of business during the evening.

Many handy and useful articles were in the booth for fancy sewing. The booth opened at three o'clock in the afternoon and many things were sold before night-time.

The Northumberland Regimental Band, under the leadership of Mr. Pearson, provided excellent music during the evening.

The ladies of the church are deserving of credit for the excellent success of the lawn social.

FABLES IN FACT.

FABLES IN FACT.

THE YOUNG FELLOW BOASTED THAT HE COULD MARRY ANY GIRL HE PLEASED PERIOD AT FIRST THOUGHT COMMA THAT SOUNDS NOT ONLY EGOTISTICAL COMMA BUT ALSO LIKE A LOT OF BUNK PERIOD BUT COMMA WHEN YOU CONSIDER THAT HE DID NOT PLEASE ANY GIRL AT ALL COMMA IT'S A DIFFEREN TSTORY PERIOD

Brantford ARRO-LOCK Slates

FOR YOUR BARN ROOF

Use Brantford Arro-Lock Slates. Neither gales, rain, snow nor frost can budge them and they last for years.

The low price and small laying cost make them the most economical roof of exceptional value. You can lay them over the old shingles.

Brantford Roofing Co Limited Brantford, Ontario

Stock Carried, Information Furnished and Service on Brantford Roofing rendered by

A. McDonald Lumber Co., Ltd. Peterboro

A THOUGHT FOR TODAY

THE PLACE TO PREACH

The other day a successful man said to me that he was going to retire from business and devote his remaining days to an effort to raise the standard of business ethics and I said to the man: Why not remain in business and set a good example.

Telling others how to do a thing is not so effective as showing others how to do it. The place to preach is in practice.

MARMORA NEWS.

MARMORA, June 12.—Mr. J. P. Marrin is attending Canada Day in Cleveland, Ohio, as the representative from Marmora village.

Mr. Ira Simmons of Napanee is renewing acquaintances in town.

Dan and Patrick Terrion of Cleveland, Ohio, are on a visit to their home.

Mr. J. E. Bailey is the owner of a new car.

Black flies have proven quite a pest in this locality for the past few days.

Mr. and Mrs. B. C. Hubbell accompanied by Mr. and Mrs. Alex Nickle visited Belleville on Thursday.

At the recent meeting of the Marmora and Deloro branch of the G.W.V.A., Mr. L. Rundle was appointed secretary-treasurer.

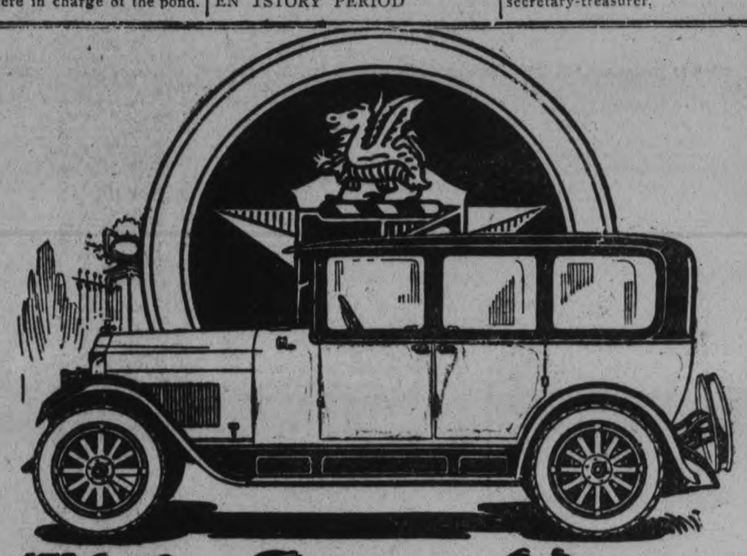

This Star-Your Guide to Value

To get the same performance in any other car, the same comfort, dependability, beauty and refinement as the NEW STAR Car provides, would be an expensive undertaking.

To all who appreciate big-car quality at small-car cost, the Star Car makes an irresistable appeal. The NEW STAR is "Supreme in the low cost field".

The Star emblem on the radiator of a car, Four or Six, is your guide to unquestionable quality and outstanding value.

Durant Motors of Canada, Limited
Toronto (Leaside) Ontario

Ask for a Demonstration

SELKIRK & ELLIOTT
ORIENTAL BUILDING
Phone 98 171 Hunter Street

The NEW Star CAR
A Complete New Line of Fours and Sixes

D 106

DWYER'S TWO CHILDREN RETURN TO WITNESS STAND TO TESTIFY OF HARDSHIPS IN DUMMER HOME

George Showed Counsel How He Sawed Wood in Bush.

EVIDENCE REPEATED.

Little Girl Tells of Scanty Means—Purchases in Norwood.

The hearing was continued in the County Buildings yesterday afternoon before His Honor Judge E. C. S. Huycke and jury, of the case against George Dwyer, who is charged with having failed to provide necessaries for his children. Mrs. Dwyer was acquitted on a similar charge yesterday afternoon. Among the witnesses who took the stand were Dwyers two children, George, aged 11, and Nellie, aged 13, who both testified in the trial of Mrs. Dwyer. Crown Prosecutor J. K. MacKay and Crown Attorney G. W. Hatton, K. C., acted on behalf of the Crown; J. F. Strickland, and B. E. Park appeared for the defence.

Provincial Constable N. F. Maker related that after the discovery of the children's condition he came to Peterboro, and made arrangements with the Children's Aid Society to have them put in hospital in Peterborough. He then took the case up with the Crown Attorney. He went to Havelock and saw Dwyer who said his money had been spent in buying three horses, and that the family had always plenty to eat.

"I saw three children dying on their feet, George, Nellie and John," said witness. He asked why the boys did not go to school, and was told the roads were blocked. On March 2nd John Dwyer died, and on March 3rd Mary Dwyer was arrested on a charge of manslaughter.

On asking Dwyer about the blacksnake whip, he told witness that he had never used it hard enough to hurt the children. The three horses in the stable looked strong and well fed. He was offered a meal, but did not stay to take it, as he thought they had not enough for themselves.

When he arrested Dwyer on Feb. 26th, there was nothing left to feed the family.

John Edgar said that on his first trip to the Dwyer household, in company with Constable Maker, they made enquiries about the boy's feet. The parents said that they were all right. On the moccasins being taken off, the boy's toe was found to be frozen.

Cross-examined by Mr. Strickland—

Soon as you came back from Dummer you reported this case?

I did not report it.

You saw that it was given publicity?

I did not report it.

You saw cheek bones of young G. Dwyer were protruding?

Yes, sir.

You say he looked like a little old man?

Yes, sir.

Is not that the way The Examiner described him at that time?

I do not know.

I did not report it.

Everything about this place struck you as about as bad it could possibly be.

I would not say that.

Did it not strike you that these people were trying to do their best with what they had?

He did not.

Nellie Dwyer was called.

Where are you living now? she was asked.

In the Shelter.

Do you remember living in Dummer?

Yes.

What time did you get up then?

About 5 a.m.

When did you have breakfast?

About 5.30.

What did you have?

Oatmeal porridge.

What else did you have?

Bread.

At this stage Nellie was overcome by her ordeal and was allowed to sit down for a short time to rest.

Do you remember if you had anything else but bread? she was asked, on recovering.

No.

Did you have all the porridge you could eat?

No.

Did you have all the bread you could eat?

No.

Did your father and mother have the same food as you had?

Sometimes.

(Turn to Page 6, Please)

WELCOME NEWS

WELCOME, June 11.—Mr. Harold Little of Toronto is spending his vacation with his parents, Mr. and Mrs. F. Little.

Miss McKinley of Springville is visiting her sister, Mrs. Gerald Pearce.

Rev. and Mr. A. H. Foster of Madoc were visitors at the parsonage on Tuesday.

Miss Vivian Bunner, teacher in Hampton Institute, Virginia, U.S., accompanied by her mother, Mrs. Bunner of Bowmanville visited her sister, Mrs. R. C. Symons on Tuesday.

Mrs. Kellogg, Sr., of Grafton, is spending a week with her son, Mr. Gordon Kellogg.

Misses Osborne and Rusk, accompanied Miss Knapp to her home, near Frankford, for the week end.

Mrs. Gordon Kellogg and children are visiting her mother, near Grafton.

Mr. Sid Armstrong is building a summer residence at the rear of his garage.

Miss Margaret Clare left for Omemee on Tuesday.

UNITED CHURCH CONSOLIDATING IN PREPARATION FOR ADVANCE

Thirty Thousand Dollars Lost in Year Through Congregations Holding Money.

SUCCESSFUL REPORTS.

Should Have 100 More Churches To Cope With Work in West.

MONTREAL, Que., June 12 (Canadian Press).—The United Church of Canada will spend the coming year consolidating the union of its component parts so as to be prepared for a great advance in a year or two, it was indicated yesterday by recommendations adopted by the general council. The sum of $3,250,000 will be asked for, somewhat less than last year, the treasurer, Dr. Robert Laird, said. There would be no substantial advance in work except where it resulted from coordination of forces; in fact, it would be difficult to maintain the work of the preceding twelve months and would not approach by some fifty or one hundred thousand dollars the accomplishment of the three constituent churches in 1921-22.

Dr. Laird urged that the church could not depend upon large donors but would achieve its goal only through cumulative, powerful advance day by day, week by week. "We must have a recurrence of those strong impressions of June 10, 1925, that have roused the presbyteries to such heights of achievement in the past year and in the coming year we want such consolidation as will, when the call comes, enable the church to go forward on a great advance."

It was revealed this afternoon that thirty to thirty-five thousand dollars was lost to the church funds in the year for interest charges because some congregations had not the habit of forwarding their contributions regularly at short intervals. One commissioner expressed indignation that the contributions of perhaps some thirty churches was lost in interest because of the "foolery" of those who liked to hear the money jangle instead of sending it forward.

Sir Joseph Flavelle moved the recommendations of the committee of direction of maintenance and extension fund, which Dr. Laird seconded.

It was not the large amount of money which the churches had raised which impressed Sir Joseph, but the spirit with which it was raised in whatever section of the country or in whichever former congregation. The treasury of the church must be placed, he said, in a position where it would have sufficient funds to meet all obligations facing it. Contributions had not increased parallel to the betterment in living conditions which had come about in recent years, he declared.

"I venture to think we have not begun to discover the resources of the church and we must preserve in this council the spirit which has characterized our congregations during the year.

"It ought not to be necessary by force of compulsion to induce our people to exercise the privilege of giving in God's work."

Sir Joseph spoke of the contributions of the people, remarking that many poor in their smaller but more sacrificial contributions, gave more than the "rest of us," and proceeded to speak of the great work waiting for the church.

"I am informed that in 1,123 districts of Saskatchewan there is no preaching of the word of God. If we should do our duty, I am told, we should have 100 more churches with one hundred preachers to cope with the work in the western provinces.

"We need to get the message of God that has meant so much in our homes, in our business lives, aye, in our politics, and it is in our hands to do it."

J. H. Gundy reported for the maintenance fund. The sum of $3,465,000, plus eighty thousand dollars from the Women's Missionary Society, had been received from the church for regular work, which, with an additional $299,000 for emergency and church union expenses, made a total of $3,844,000. Thirsty-six thousand dollars more than this had been spent which was made up out of an interest account of $231,000, leaving a balance of $193,000.

Hard work would accompany the gaining of next year's budget for men

(Turn to Page 6, Please)

LLOYD GEORGE DENIES CHARGES

Explains That Amount He Contributed Was All That He Could Spare.

DESIRE FOR UNITY.

LONDON, June 12 (Canadian Press).—Philip Snowden, Labor member of parliament and former Chancellor of the Exchequer has written a letter to David Lloyd George, former premier, denying reports that Lloyd George met at the Snowden home on May 7, some of Mr. Snowden's colleagues, to discuss a political alliance.

The letter was read last night by Mr. Lloyd George at a crowded meeting of the Liberal and Radical Candidates' Association, held at the National Liberal Club. This is an important body representing Liberal interests outside actual membership in the House of Commons. The meeting passed a resolution conveying to the Earl of Oxford and Asquith, leader of the Liberal Party, the strong desire of the association for restoration of complete unity in the party under Lord Oxford's leadership.

There has been friction recently between Lord Oxford, as leader of the Liberal party, and Mr. Lloyd George, as chairman of the parliamentary Liberal Party. Lord Oxford strongly denounced the former premier for holding himself aloof from the councils of the party while the general strike was in progress. The position of Mr. Lloyd George, however, was upheld by a majority of the members of the parliamentary Liberal party.

Mr. Snowden's letter gave emphatic denial that either on May 7 or on any other date did a meeting take place at his home between Mr. Lloyd George and Labor leaders, adding: "The question of a political alliance or of joining the Labor Party has never within my knowledge been considered or discussed with you (Lloyd George)."

Reading the letter, Mr. Lloyd George also denied the statement by Harcourt Johnstone, former member of parliament, contained in a communication to the Wiltshire "Times" that Lloyd George on May 7 consulted three of the principal leaders of the Labor Party (unnamed), and informed them that, although he was compelled at the moment to adopt a neutral attitude, he was eager and willing to attack the government.

Mr. Lloyd George was also called upon to answer the charges of Viscount Gladstone conveyed in a letter to Sir Godfrey Collins, chief Liberal Whip, that he (Lloyd George) was responsible for the Liberal debacle in the 1924 elections, when only 40 Liberal candidates were returned.

Viscount Gladstone contended that through Lloyd George's refusal to provide campaign funds from his separate chest in 1924, the party was able to place only a small number of candidates in the field, whereas in the 1923 elections, when funds were provided 157 Liberals were elected.

Mr. Lloyd George explained that the amount he contributed in 1924 was all that could be spared from his fund at that time, and they had cut the coat according to the cloth.

ESTIMATES FOR PUBLIC WORKS

Strong Plea on Behalf of Centralized Buildings.

OTTAWA, Ont., June 12. —(Canadian Press). —Estimates for the department of Public Works were the occasion yesterday in the House of Commons of a strong plea on behalf of Centralized Buildings for the public service in Ottawa.

Hon. R. B. Bennett (Conservative-West Calgary) estimated that $100,000 annually was being lost by reason of the scattered buildings in which the public service was housed. Ministers had to keep "magnificent automobiles" in order to get from one branch of their department to another. Mr. Bennett urged that a new departmental building be erected on the Banks of the Ottawa River West of the Supreme Court at an approximate cost of $8,000,000, 4 3-4 per cent. interest on this investment would mean less than $400,000 annually and as matters were at the present time the Government was paying nearly $700,000 each year in the City of Ottawa.

Hon. J. H. King, Minister of Public Works said "I believe we will have to face that problem very shortly." He added that the Government had given its consideration to a similar project.

Hon. W. R. Motherwell, Minister of Agriculture, agreed with Mr. Bennett. His own department was housed in twelve different buildings in Ottawa. The difficulty the Government met with was that public sentiment was not right.

Stewart McClenaghan (Conservative-Ottawa) pointed out that the recommendation of the Civil Service Commission had been along these very lines.

DEFINITE PROOF OF SOVIET HELP TOWARDS STRIKE

British Government Sends Strong Note To Russian Government.

PROTEST ACTION.

Strong Feelings Aroused Varying According To Political Views.

LONDON, June 12 (Canadian Press).—A strong note protesting against the sending of money by the Russian Soviet Government to assist the workers during the recent general strike in Great Britain was despatched to Moscow by the British Government on Thursday. It was transmitted to Sir Robert Hodgson, British representative at Moscow, for presentation to the Soviet Government. No official text of the document is yet available, and only its general tenure is known.

The communication, according to unofficial versions, sets forth that the British authorities have definite proof that part of the money offered from Moscow to the Trades Union Congress was donated by the Soviet Government itself. This money, the note adds, was sent in violation of the Anglo-Russian Trade Agreement, and the belief is held that it was intended to foster a movement to bring about a change of Government in Great Britain.

The decision to send the protest must have been taken somewhat suddenly, for only Thursday afternoon, Sir William Joynson-Hicks, the Home Secretary, answered questions in the House of Commons, said the Government had not yet arrived at any decision regarding what action to take with respect either to the money sent from Russia for the general strike or for assistance for the striking miners. In fact, it was while the Home Secretary was answering these questions that the Foreign Office first notified the Government it had proof the money for the general strike was sent by the Soviet Government itself.

Possibly, the Government was only awaiting the arrival of Sir Austen Chamberlain, Foreign Secretary, who returned from the League Council at Geneva Thursday night, and whose business it would be to transmit such protest.

As usual in all matters concerning Russia, strong feelings have been aroused, varying according to the political views of those concerned. The Government admits that it never consulted the Russian representatives in London on the subject of contributions, and, the Russian Embassy here denies that its government sent money to support the general strike.

It is recalled by the Labor Party that the Trades Union Council returned the Russian cheque sent during the general strike. But the Labor contention is that there is nothing to prevent the Russian miners or trades unions from subscribing for the assistance of the British miners in a genuine trade dispute, as is being done by other foreign labor bodies. It is pointed out that large sums have already been received by the miners from Germany, Belgium, Holland and other European countries, and that money is on the way from the United States.

The British note takes the position that the money from Moscow undoubtedly has been sent, and could not have been transmitted from Russia without the consent and connivance of the Soviet Government, and that such encouragement constitutes an unfriendly action and a breach of the Russian undertaking to refrain from propaganda.

Legal experts of the Government are still investigating the position as regards money sent from Russia for aiding the British miners. On the decision of these experts will depend whether a further note is to be sent.

AIRPLANES SERVE ALPINE HUTS

A new use for the airplane has been found in the Swiss Alps. There provisions are carried to the alpine huts in the Tyrol by dropping the cargo by means of parachutes, where no suitable plateau or glacier can be located for landing. The cost is about one third of the old method of provisioning these out-of-the way places.

The Aroma Captivates

"SALADA"

GREEN TEA

Pure, uncolored, delicious. Ask for it.

THREE LIVES LOST IN SEVERE STORM

Linemen Drowned By River's Overflow—Lightning Kills Woman.

CHICAGO, Ills., June 12 (Canadian Press). — Three persons were killed in a storm which swept northern Illinois late to-day and twenty others were hurt here when lightning struck a street car at Cicero, a suburb, during a heavy rain.

A few miles west of Rockfield two linemen were drowned during a cloudburst, which caused the Pecatonica River to overflow its banks and flood the surrounding area. A woman was reported killed by lightning at Freeport. In this city thousands of calls were made for police and firemen's aid from homes where basements were flooded.

82% started to buy higher priced cars

—then decided on the Overland Six because of what they found

Seats are wider, doors broader and windows larger than any car in this price-class.

A check-up among Overland Six owners show that 82% actually started out to purchase higher priced cars . . . then changed their minds and bought an Overland Six when they compared the values offered.

It revealed the fact that 62.5% chose this Six because of its amazing power.

18% bought this car on its beauty alone . . without even a demonstration.

15% said that comfort was its greatest feature.

This tells the story of why the Overland Six made the record-breaking sale of over $100,000,000 in its first sixteen months.

Frankly, we took the 12 best cars in America and Europe and copied their salient features.

The Overland Six has more inside space. More cubic feet than the average car of its price, due to its extra long wheel-base.

The result is ample comfort for 5 full-size passengers . . . with plenty of room to step in or out . . . room to stretch your legs with the utmost ease.

As you look up at the heavy, cumbersome, bulky cars you pass on the road, you will realize what it means in performance, in comfort, in downright satisfaction to own a modern car such as this Overland Six.

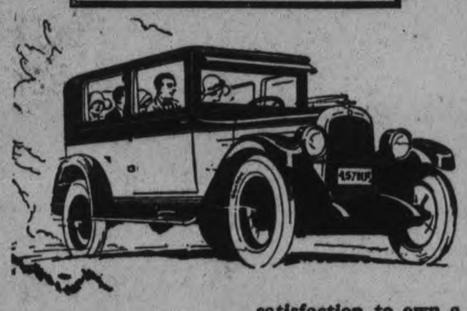

What You Get in this World-Famous Six

The Overland Six will give you 55 to 60 miles an hour whenever you want it.

It will pick up in high gear from 5 to 40 miles an hour in 21 seconds.

It will sweep with ease over steep grades, which few cars have ever climbed in high gear.

It is a new-type car . . . designed for average road speeds of from 45 to 50 miles an hour. It has the most modern full pressure-feed oiling system. A positive water pump circulation.

Its low center of gravity gives a feeling of security at high speed never enjoyed in any car of this type before.

The rear springs are 52 inches long . . . and underslung. They are made of Chrome Vanadium Steel . . . a costly metal, but the best for absorbing the jolts and jars of the road.

Plus Style from the Rue de la Paix

In style and body lines the Overland Six resembles the creations of famous European coachmakers. The famous Hispano Suiza, the Belgian Minerva, the Italian Fiat and other costly foreign cars frankly influenced its design. Its distinctive two-color combination adds a charming smartness to its long, graceful lines.

Contrasting with this beautiful appearance, and its remarkably low price, is the sturdy, rugged way it is built. In this car we use the same steels, the same standards of material and workmanship we employ in building the famous Willys-Knight. The luxurious velour upholstery is but one indication of the quality which prevails throughout.

Ride in an Overland Six Coach, Sedan or Coupe . . test it in comparison with others. Be prepared for a surpise when you learn its low price

Overland Six

J. P. PULKINGHORN,
182 Hunter St., Peterborough.

CURTIS & HUMPHRIES
Lindsay

HARRY TINNEY
Cavanville

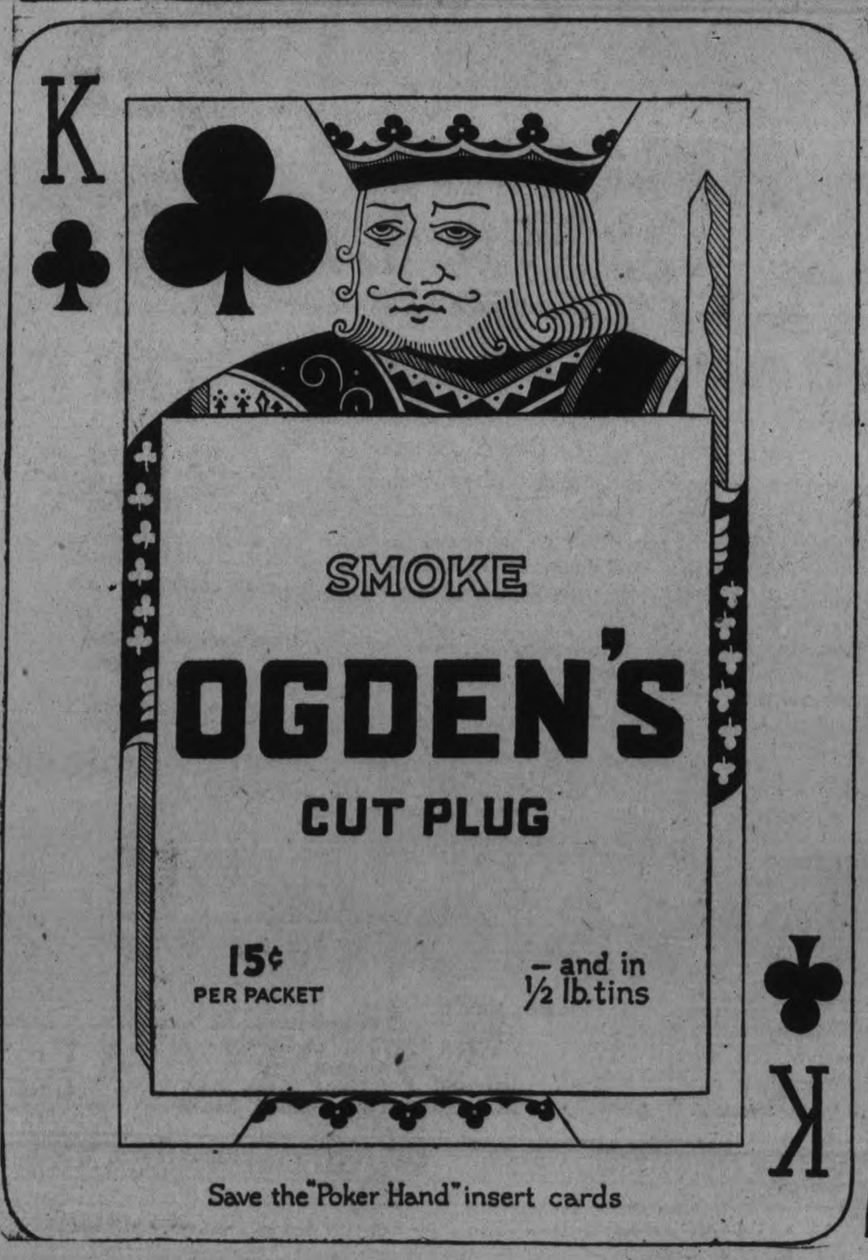

WHERE IS YOUR "PEP"?

LET "FRUIT-A-TIVES" BUILD UP YOUR STRENGTH AND VIGOR

MISS EVA EMOND

"I must tell you that "Fruit-a-tives" increased my appetite, gave me more energy and better colour, and I have gained a lot." Miss Eva Emond, Magog, P. Q.

When did you begin to lose your vitality, your enjoyment of life? When did you notice that you were paler, thinner? Of course, you want to be your former cheery self, bubbling over with energy and the happiness of good health. But how?

"Fruit-a-tives" will bring back your normal weight and appetite; give you the soft, velvety skin that glows with health; restore your strength and vitality.

"Fruit-a-tives" will correct the troubles that are keeping you pale and listless and miserable, the Indigestion, Biliousness, Constipation, Headaches and Nervousness.

"Fruit-a-tives" is intensified fruit juices, combined with tonics.

25c. and 50c. a box — at dealers everywhere

MONEY FOR MINERS FROM SOVIET UNION

Trades Council Turns Over About $200,000 To Aid Strike.

MOSCOW, June 12 (Canadian Press).—The Soviet Trades Union Council on June 8 turned over to the British Miners' Federation 400,000 rubles, representing the fifth instalment of a total of 626,000 rubles (about $312,000), according to Tass, the official news agency of the Soviet.

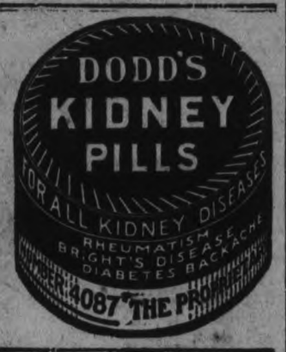

ORDER NOW

BEST ANTHRACITE

Hard Coal

STOVE AND NUT	$15.75
EGG COAL	$15.50
PEA COAL	$13.00
ALBERTA COAL	$14
COKE, Real Solvay	$13.00

HARD AND MIXED WOOD AT CURRENT PRICES

Cut and Split to Order

Peterboro Fuel and Transfer Co.

KELLY BROS.

Phone 270 & 362 - 134 Aylmer St.

COAL

BEST ANTHRACITE:

Nut and Stove, Ton	$15.75
Egg, Ton	$15.50
NUT COKE, Ton	$13.00

Builders Supplies

Cement, Lime, Paristone, Gyproc, Wallboard, Rocboard, Sheathing, Barrett Roofings

THOS. A. REHILL CO.

210 Wolfe St. - Phone 245

Prompt Service

Our Specialty

CUSTOMS PROBE SITTINGS OVER

Public Hearings Are Concluded—Reports To Be Drawn Up.

REPORT NEXT WEEK.

OTTAWA, June 12 (Canadian Press).—The Parliamentary committee investigating the administration of the Department of Customs and Excise concluded its public sittings yesterday evening. The committee will meet again on Tuesday morning, but the sitting will be private for the purpose of considering the report to be made to the House.

The expectation is that the report, or reports, if more than one, should be necessary owing to divergence of opinion among the members of the committee, will be presented to the House by Wednesday or Thursday of next week.

MARMORA PRIEST SAYS FIRST MASS

Friends of Rev. Father Terrion Present Him With Purse of Money.

MARMORA, June 12.—On Sunday last at the Sacred Heart church here, Rev. Father Terrion celebrated his first solemn Mass with Rev. Father Le Sage as deacon, Rev. Father Feeney as sub-deacon, Rev. Father O'Reilly as master of ceremonies and with his mother and other members of the family occupying the front seats. Marmora's privilege to have a priest from among their own was keenly felt by the congregation as Rev. Father Terrion ascended the steps to offer his first solemn sacrifice. In his sermon, Rev. Father Le Sage eulogised the dignity of the holy priesthood, next congratulating the young priest for giving up everything to follow Him. Continuing, he congratulated and thanked the mother for co-operating so faithfully in helping her son to realize his sole ambition in life and finally congratulated the parish in being so singularly blessed in having a priest chosen by God from among them.

During the offetory, by request, Miss Eva Shannon sang "Ave Maria" At the end of Mass, Mr. E. D. O'Connor read an address to the young priest expressing the pride of the congregation that one of their own sons should be elevated to such sublime dignity. Mr. Bernard Hughes then made the presentation of a well filled purse. Rev. Father Terrion made fitting reply. The large congregation then approached the railing to receive the new priest's benediction. After each individual had received the blessing, Rev. Father, Terrion and his immediate friends gathered at his home to partake of a banquet prepared by Mr. Arthur Hart who also carefully arranged and decorated the table in the centre of which was set a beautiful three storey ordination cake. Among the guests was the Rev. Father Hanley of Tweed, a former parish priest of Marmora.

OBITUARY.

MRS. THOMAS CRAIGHEAD

CAMPBELLFORD, June 12.—The death occurred on Monday, June 7, of Mrs. Thomas Craighead in her 73rd year. Mrs. Craighead was a member of St. John's United church and lived in Camubellford and the vicinity all her life. She had been in poor health for some time.

She is survived by one son Thomas, of town; and two daughters, Mrs. T. Weatherill and Mrs. A. Petherick of Seymour.

The funeral was held on Wednesday, June 9. The service was conducted by Rev. W. Elliot and interment made in Burnbrae cemetery.

MR. JOHN O'SHEA.

CAMPBELLFORD, June 12.—Mrs. Clarence Long received word on Wednesday of the death of her father, Mr. John O"Shea of Toronto. Mr. O'Shea died at the home of his daughter, Mrs. L. F. Collins, Wardell street, Toronto, on June 9, at the age of 85 years.

Mr. O'Shea moved to Toronto about two years ago from Campbellford where he had resided for several years. He was a devout member of St. Mary's church.

He leaves his widow, who was Ann Mahoney, three daughters, Mrs. Clarence Long of town, Mrs. L. F. Collins and Mrs. J. Cerrone of Toronto; and two sons, Fred and Joe of Toronto.

Funeral service was held at St. Anne's church on Friday morning and interment made in Norwood.

Men should not talk to please themselves, but those that hear them.—Steele.

Popularity Of Pontiac Is Shown By Large Production

Oshawa, Ont., June 7, 1926.

Home Office
Letter No. 22.
To Pontiac Dealers:

There can be no stronger indication of the confidence of the motoring public in the Pontiac Six or the rapidly growing popularity of this latest General Motors car than the story of the production expansion in the Pontiac factory at Pontiac, Michigan, to try to meet the demand.

Pontiac Six sales for the first five consecutive months have broken all previous records for a new make of car. The sale of more than 10,000 Pontiac Sixes the first three months established a new record which has been maintained by production and sales of more than 25,000 Pontiac Sixes during the first five months.

During the first month that the Pontiac Six was introduced, January of this year, the average daily production was approximately 60 cars. During February, 145 cars a day were produced, and this was increased to 230 cars a day during March. During April, a daily schedule of more than 300 Pontiacs was maintained, and throughout May 340 of these cars were produced daily. At the present time, production is running over 450 a day.

The increase in production has been necessary to meet the increasing call from dealers for more cars to fill their orders on hand. At no time this year has the Company been able to supply dealers with sufficient cars to meet their requirements.

Records such as the above are possibly only because of the stamina and outstanding value built into this 6-cylinder car.

Yours truly,
G. E. Ansley,
Sales Manager—Pontiac Division.
1d-138-1936.

UNITED CHURCH

(Continued from page one.)

had given in the past year as they had never given before. "If the church is going to function as it should the burden must be spread over more people." The sum of $3,400,000 would be asked for next year.

John W. Ross, vice-chairman, seconded the report, expressing the belief that there was a true feeling of union from all sections. The report was adopted.

Home mission reports were adopted this afternoon, Dr. C.E. Manning presenting that from the former Methodists. He especially spoke of the work among fishermen and lumbermen on the British Columbia coast where a greater work was being done than that by Dr. Wilfrid Grenfell on the Labrador coast. There were five hospitals, missionaries, and two auxiliary hospitals during the fishing season. He wondered the church had not been thrilled by the story of what had been done there during the past seventy-five years.

Rev. J. H. Edminson presented the report for the Presbyterian section. He reported that practically all ministers thrown out of places by union had been given new charges. "I have never know nof any time in the Presbyterian church when there were so few men unemployed. Only eighteen were without a place and these would soon be looked after as there were more than this number of vacancies." In a year or two the United Church would call and call loudly for ministers.

Dr. D. L. Ritchie reported a successful year for the Congregational section.

Dr. Alfred Gandier addressed the church on the subject of the position of Protestant bodies in Europe, and their deplorable condition following the war. He declared that while the Roman Catholic church had sent money from more favored territory into the war-stricken areas and increased their followers, Protestant churches of America had given little aid. The sum of $250,000 was being asked from this continent, and he asked for a special contribution from the United church. The council decided to grant this.

Hopeful Protestant signs in Europe was the possibility of the establishment of a Protestant national church in the Ukraine. Conditions were favorable also in Czecho-Slovakia.

Miss Eleanor McDougall, principal of the Women's Christian College, Madras, India, addressed the council yesterday afternoon, and told of the encouraging work which was being done among the women of Southern India where three per cent of the population were Christians.

FUNDS FOR BUILDINGS.

Estimates of Public Works Department Pass House of Commons.

OTTAWA, June 12 (Canadian Press).—The estimates of the Department of Public Works, totalling $7,450,263, were passed in the House of Commons yesterday. Chief among them was one for $5,344,000 covering improvements, repairs, heating and the like, of Dominion public buildings. The other votes for public buildings included $530,243 for Ontario.

$170 ROUND-TRIP

"These Cunard, Anchor-Donaldson Third Cabin Vacations are a veritable boon to people with moderate incomes."

From Montreal to Plymouth, Cherbourg, London, June 26, July 10th, Aug. 20th—Liverpool, July 2 and 30—Belfast and Glasgow, June, July25 9.

Cunard ANCHOR-DONALDSON LINE

Particulars from The ROBERT REFORD CO., Limited, Cor. Bay and Wellington Sts TORONTO or any STEAMSHIP AGENT.

2

DWYER'S TWO

(continued from page 1)

Did you always get the same as they?
No.
Did they have potatoes when you hadn't?
Yes.
What changes did you see in Jackie?
He got weak.
How do you know he got weak?
He fell.
What was he doing when he fell?
Carrying water.
Was your father near by when he fell?
No.
What did Jackie do?
He went to bed.
Did you talk to him?
He couldn't hear.
Did you notice anything peculiar about John?
His feet were sore.
Did you see anything wrong with George's feet?
They were frozen.
She remembered Mr. Maker asking if George's feet were sore. She did not remember what her father said.
What did George do?
She did not know.
What did Mr. Maker do?
He said to take off George's boots.
Did you see George's foot?
No.
Did you see it at any time?
Yes. It was frozen.
Do you remember the barn?
Yes.
How many horses were in it?
Two.
How many cows?
One.
Did you ever feed the horses, or water them?
Yes.
What kind of horses were they?
Black horses.
Big or small?
They were not very big.
When did your father go to the woods?
In the morning.
Did he remain all day?
He came home for dinner.
Did the little lads come home for linner?
No.
How did they get their dinner?
They took it in a basket.
What was in it?
I never saw.
Who made up the dinner for the basket?
My stepmother.
Were you hungry when you went to bed?
Sometimes.
Were you ever hungry during the day?
Yes.
How often were you hungry?
Several times.
After breakfast, Nellie, what did you do?
Washed dishes.
What did John and George get for breakfast?
Same as I got.
What did John and George do after breakfast?
Brought in wood and water.
What did they do after that?
Went to the woods?
Did they come in at noon?
No.
Were you ever in the woods?
No.
When did the boys return from the woods?
About 6 o'clock.
Your father and mother had some hens too.
Yes.
How many?
About 19.
Did you collect the eggs?
Yes.
How many did you get?
Four or five a day.
What was done with them?
They were sold.
Who sold them?
My stepmother.
To whom?
Her father.
Who got them when they were not sold?
My stepmother and the children.
Were you hungry during the day?
Sometimes.
Did you get all the bread you could eat during the day?
No.
Did you get all the bread and porridge you wanted at night?
Sometimes.
Asked by Mr. Strickland:
Did you get up before daylight?
She replied: Yes, sometimes.
Did the boys get home before dark?
Yes.
You used to go to school at Dummer?
Yes, last fall.
Was the school far?
About two miles.
Did Jackie and George go?
Yes.
What kind of a lunch had you at school?
Bread and butter and cake.
Was that the same as the others had?
Yes.
Your father worked pretty hard last winter?
Yes.
He went to Norwood sometimes?
Only when he had a load ready.
Did you ever see your father with any money?
Yes.
What did he do with it?
He gave it to my stepmother.
What was it for?
He gave it to her to buy clothes and for the house.
Did she buy them?
Yes.
Did he give her money more than once?
Three or four times.
And then, what happened?
She went to Norwood.
Did she drive to Norwood herself?
Did she take you?
Yes.
What did she get?
Sugar and bread and tea.

Little George Dwyer was then called to the witness stand and described the tasks allotted to him and his dead brother.

What did you do after breakfast? he was asked.
Got the wood and water.
What did you do after that?
Went to the woods.
What did you do in the woods?
Sawed wood.
What did you saw it with
Saw.
What kind of saw?
Cross-cut.
Sawing trees down?

At counsel's suggestion George came down from the witness stand and gave a demonstration of the methods of sawing down trees.

What time is it George? was one of Mr. Strickland's questions.

George looked intently at the clock. "Fifteen minutes after 5," he answered, after a pause.

The correct time was 8 minutes after 5. "Not so bad," was counsel's comment.

Are you hungry now?
No.
Wouldn't you eat something if you had the chance?

George seemed uncertain how to answer this.

Do you remember the day Mr. Edgar came to take you away?
Yes.
Did you have anything to eat that day?
Yes, at dinner time.
What did you have?
Bread.
Any potatoes?
A little bit.
Gravy?
Yes.
Any eggs?
No.
Did you have anything to eat until came off the train?
A chocolate bar in the train.
When did you get something to eat, after that.

The boy thought it would be between 8 and 9 o'clock.

Your father and mother used to see that you got something before that time?
Yes.
That was a long time to wait?

George seemed to agree.

You are a little woodman and you know more about trees than I do!
It was soft wood you were cutting—wasn't it?
Yes.
It was more fun cutting wood than hanging about the house?
Yes.
You and Jackie had lots of fun in the woods until Jackie got sick?

After some hesitation, George said Yes.

George, your father had just the same kind of food as you had, only he had more?
Yes
You did not think you were such a badly used little fellow until people began to tell you how badly off you had been?
How many hens had your father?
About twenty.
How many eggs did you get from them?
Four or five.
What was done with the eggs?
They were sold.
You had a cow?
Yes.
How much milk did she give?
About a quart.

Mr. MacKay asked—

You had a sore foot last winter?
Yes.
What made it sore?
It was frozen.
Where did you get it frozen?
In the woods.
Do you know that gentleman in uniform?
Yes.
What is his name?
Mr. Maker.
Do you remember when he came to your house? Do you remember if he asked if there was anything wrong with your foot?
Yes.
What did your mother say?
No.
What did Mr. Maker do?
He told me to take off my boot.
Who took it off?
My mother.
Was your father there?
He did not know.

Matt. Little, on the witness stand, said Dwyer was his son-in-law. He did not think acoused was an affectionate father to the boys, and did not think Dwyer showed them much consideration. After the boys were failing he still made them go out to work. He did not see them in the woods. He was not there to see what they were doing. He had suggested that Dwyer should take the boys to the woods in the summer to lead the horses. It was common enough to have boys that age in the bush. It was not customary to have them sawing wood in the winter time.

WEDDING BELLS.

WILEY—MOFFATT.

MARMORA, June 12.—On Wednesday, June 9, at the United church parsonage, Marmora, Clara Evelyn Moffatt, daughter of Mr. Thomas Moffatt was united in marriage to Francis Hagle Wiley. Rev. F. J. Horwood performed the ceremony.

RED ROSE TEA

"is good tea"

And because you like good things you'll like Red Rose.

LARGE DOCKET FOR NON-JURY SITTINGS

Session For United Counties Opens in Cobourg on Monday Next.

COBOURG, June 12.—The Cobourg non-jury sittings of the Supreme Court of Ontario, will open here on Monday, June 14, before the Honorable, the Chief Justice of the Common Pleas. There is a large docket.

Peters vs Spellman is an action brought by William John Peters against Annie Loretta Spellman, executrix of the estate of the late Arthur Bruce Spellman, late of the village of Hastings, hotelkeeper. Plaintiff is suing for $2755.20 for work done at the Clarendon Hotel, Hastings, and interest at 5 per cent.

The second action, Anderson vs Geo. S. Walbridge, et al, as brought by Shelly Anderson, proprietor and owner of a summer resort, Massassauga Park, in Ameliasburg, for $25,000 damages, for alleged blocking of a roadway leading to the Park. The defendant is a farmer at Ameliasburg.

Yates vs Township of Hope. This action brought by Albina Yates, and Ashley Yates, infant, suing by his next friend, for $10,000 damages, for the death of Roland Yates, is the sequel of a sad drowning accident that took place in the Generaska river, a year or so ago. The plaintiff alleges negligence on the part of the Corporation, and the washing away of a bridge, whereby deceased's conveyance was precipitated into the river and he was drowned.

In Warner vs Drumm, Elgi and Verna Warner are suing Michael Drumm, of Haldimand township, for $5000 damages.

Winfield vs Raddock. May Isabelle Winfield, sole executor, and devisee of the estate of William Gordon Winfield, deceased, asks for a declaration that the defendant George Raddock, has no beneficial claim on certain lands in the township of Clarke.

HOUSE EXPECTS TO CLOSE SOON

Whether Next Week Will Wind Up Session Depends on Probe Report.

MAY BE DISCUSSED.

OTTAWA, June 12 (Canadian Press).—The Commons is adjourning over the week-end with every hope that one more week's effort will bring the 1926 sitting to a close. The wind-up of the Customs Committee yesterday gave impetus to such aspirations. It all depends on the report of the Customs Committee. A contentiously worded document or a trio of reports from the Liberals, the Conservatives and the Progressive on the committee might send the House off into another week's discussion, but the business on the Commons' order paper will not hold the House beyond next week, it is believed.

CHARM DOCTORS STILL USED

In the outlying sections of Florida there are still remnants of voodooism. Sickness is treated with a series of incantations and strange practices such as hanging beads, dirty rags and snake rattles about the patient's body. In these communities where the voodoo doctor still works, almost every other wan owns an automobile.

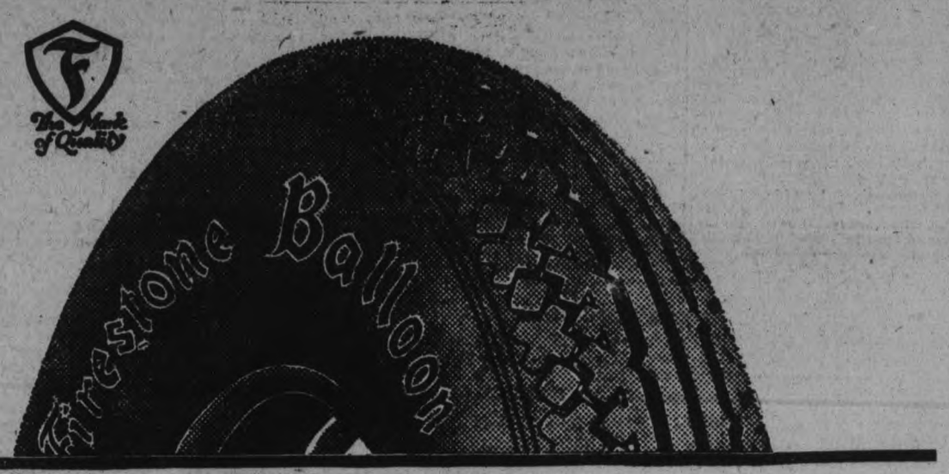

Firestone TIRE DEALERS

Serve You Better and Save You Money

We have the tires and the tubes that are delivering thousands of extra miles—

FIRESTONE GUM-DIPPED TIRES

Every fibre of every cord is saturated and insulated with rubber.

Used by the operators of the biggest taxicab, motorbus and truck fleets. These big buyers measure mileage and demand Most Miles Per Dollar.

FIRESTONE STEAM-WELDED TUBES

Steam-Welding vulcanizes the splice in live steam—a special Firestone process—assuring an air-tight tube so important to the life of your tire.

You, too, can get the extra mileage, economy and comfort now enjoyed by the big transportation leaders and hundreds of thousands of satisfied motorists, by equipping your car with these wonderful Gum-Dipped and Steam-Welded Tubes.

Firestone Tires and Tubes have made a name for themselves. Compare these tires and tubes with any others on the market.

FIRESTONE TIRE & RUBBER COMPANY OF CANADA, LIMITED
HAMILTON - ONTARIO

MOST MILES PER DOLLAR

Firestone

Peterboro City Dealers
C. L. BREWER, 101 Hunter West
A. BROWN & SON, 383 Water street
WM. REID & SON, 326 Aylmer street.

Peterboro District Dealers
MEYERS & STONE, Campbellford, Ont.
F. J. LYNCH, Hastings, Ont.
MATHER & NELSON, Keene, Ont.
W. J. CHARLTON, Lakefield, Ont.

FIRESTONE BUILDS THE ONLY GUM-DIPPED CORD

Biographical Sketch - Plans For The Home

Biographical Sketches

MR. F. M. DELA FOSSE.

It is always interesting to deal with anything or anybody connected with a public library. A library is a miscellaneous collection of books brought together by the efforts of a private owner or a public board. In Peterborough there are, naturally enough, few private libraries, and as the tendency everywhere is more and more to rely upon great public libraries it is to be expected that the Public Library of Peterborough will become more and more a centre of information for the great mass of our people.

To the local board of trustees, composed at present of Messrs. W. G. Morrow (chairman), A. Mowat, John Corkery, H. R. H. Kenner, James Hamilton, Wm. Stevens, L. W. B. Magie, V. J. McElderry, and the mayor, belongs the task and the responsibility of expending a large sum of money for books and periodicals and for the general management of the whole property. To Mr. Dela Fosse, as librarian, who is also a member of the board, belongs the duty of providing the point of contact with the public. His bookkeeping duties and correspondence are but a small part of his usefulness, although, no doubt, laborious enough. It is, however, his ability to tell inquirers what they want to know and where to find it that constitutes a librarian's chief usefulness.

The library itself is rapidly becoming a veritable gold mine of information. Take one case alone, that of reports concerning the natural features of the Dominion of Canada. Expeditions, composed of technicians of the highest rank, are continually being despatched by the government to all quarters of the dominion and years are spent in finding out just what the physical resources of this country are, both on land and water. Reports are made at great expense, accompanied by graphic maps of great value and copies of all these are sent to public libraries. In no other way can our people come face to face with Canada and know their own country exactly as it is. Then, our citizens can keep in touch with everything in science up-to-date. Current opinions on current topics that excite our interest and curiosity are always on the table. Novels for the juveniles, the aged and the infirm are also in great quantity. Mr. Dela Fosse is to answer inquiries concerning all these sources of knowledge and advise where the reader may direct his anxious energies, he will have much to do.

Born in India, the son of Captain Dela Fosse, a military officer in the employ of the old East India Company, and educated in England at Wellington public school under Dr. Benson, the future Archbishop of Canterbury, he came to Canada to "learn farming." After a few years of healthy and arduous toil, he elected to change the plough for the pen and harked to Toronto where he for several years acted as secretary to Dr. Body, the then provost of Trinity College, and also as deputy registrar of the surrogate office under the late Gordon Brown, brother of the Hon. George Brown. In the course of time he settled in Lakefield and finally came to Peterborough. For three years he was on the staff of The Examiner and when the library was opened in 1911 was appointed chief librarian.

One of the difficulties of a librarian is quite an unexpected one, the keeping intact of the books themselves. It will hardly be believed that, despite the most careful watch kept by the staff of the library, people will sometimes tear and cut out parts of books and periodicals. Not only does this vandalism destroy the value of these books and periodicals as sources of information and interest, it destroys books of great value such as the Encyclopædia Britannica and, moreover, casts an unhealthy spell over the whole library. When caught, here as elsewhere, it is found almost always that the criminals are subnormal. Apparently they are quite normal and seem only to give evidence of extreme selfishness and meanspiritedness, but it is now generally maintained by criminologists that these qualities themselves are those of the subnental, just as an ungenerous spirit in all things, wants everything its own way and hates all sunshine and sense of freedom for others. The basis of crime is selfishness and the basis of defacing and stealing books, &c., is not different. Where people are not responsible, even to themselves, they are lunatics, not criminals.

A librarian has a fine chance to see human nature at its best and worst. As a rule, the public shows the benefit of its fondness for reading and the liberal arts by manifesting a high degree of culture, which is only another name for politeness. There are very few who go to a public library where loafing is not allowed, who are not anxious to afford every opportunity to others of having a look at the picture-magazines. The Illustrated London News, in recent years, has devoted itself to archæology and has given views of excavations and despoilments in Egypt which could not be seen elsewhere. It has also paid attention to the strife over Evolution and has given the photographs of simian relatives which ought to satisfy the most unidealistic. Whilst American magazines and newspapers indicate the growing interest in that country, such papers as The Daily Telegraph keep us in touch with the Old Country and it may be said here without offence that it would not hurt to have The Scotsman, The Manchester Guardian and The Times added to the list because old country newspapers are really far and away ahead in almost every respect of American and Canadian journals. The custodian of a library, like the parson of a church, or even the landlord of a large hotel, makes all the difference with many people whether they like to go there or not and it can be truly said of the librarian of the Peterborough Public Library, as well as of his staff, that the seeker after truth, is always received graciously and capably.

If our people only appreciated at its true value this great centre of knowledge it would receive a vastly greater patronage. Books of travel now recount journeys to every corner of the earth and they are much more interesting even to the unstudious reader than yarns about what is good for us to eat and drink appearing in such contradictory profusion in the press from day to day. Reality in the form of science has become as plain as an open book and it is just as much more interesting than "bosh" as wholesome food is than coloured cakes to the people who work and carry the world on their shoulders.

To all inquirers at the door of this new and intensely practical and interesting form of knowledge, Mr. Dela Fosse is ever ready to give his services. When "The Library" is once really discovered by most of the people it will be to them like the opening up of an earthly paradise. Why, when we have reached the years of understanding, we should cease to read and inwardly digest, it is difficult to say because the solace of the tired and wearied soul and even of the humblest toiler in the drab fields of labour is to be found, from grave to gay, on the shelves and tables of the people's own library.

Crisp, Tasty, Nourishing
TRISCUIT
made of perfect whole grains of wheat-
Delicious with butter, cheese or marmalades

DISTRICT INSTITUTE NEWLY ORGANIZED

Norwood Scene of First Annual Meeting in East Peterborough.

WARSAW, June 12.—The first annual district meeting of East Peterboro Woman's Institutes was held at Norwood in the Agricultural rooms on Wednesday afternoon, thirty-two ladies were present, including the three delegates from Havelock, five each from Norwood and Warsaw.

The various reports were read. The district as such is new, and the expenses were not very heavy. Those who came had very little expense. Each Branch had done work. Norwood had paid hospital expenses for one needing treatment, and had made money from moving pictures and from autograph quilts. Havelock had conducted a girls' garment-making club, carried on by Mrs. J. A. Sexsmith. The girls met at Mrs. Sexsmith's home every Saturday from October until March, missing only one Saturday in October, and one at Christmas. Some of their work was exhibited and it was beautifully done.

Miss Haycroft, division representative, took the chair during the election and the following officers were elected: President, Mrs. David Miller; first vice-president, Mrs. R. F. Dunlop; second vice president, Mrs. Roger, Norwood; secretary-treasurer, Mrs. Thomas Cooper; auditors, Mesdames Thomas H. Crowe and L. E. McCracken. The district directors are: Warsaw, Mrs. L. E. McCracken; Norwood, Mrs. Harry Tinney; Havelock, Mrs. J. E. MacMillan, Norwood.

It was decided to pay the district secretary ten dollars as a salary. Miss Haycroft gave a most inspiring address. She explained what the Institute Confederation is—the objects are the same as those of the smallest branch—but if is a union of all, and while on one branch would have much influence at parliament, the sixty thousand can make their influence felt, and have many times effected benefits by their representation.

Nothing is greater than the home, and Institue exists to protect the home. Women do see some problems sooned than men. They have done much in the way of bettering moral condition in jails and penitentaries. They are doing much along social service lines, and in getting better laws for women and children. She explained how the fifteen cents per members helps on the work in the Province and in the Dominion. Some wonder what benefit they get from paying the fifteen cents per member helps on doing good.

She advised seeing Mrs. Aikens exhibit and demonstration work at the Exhibition. Prizes are to be given for plans for remodelling a house. The institutes aid the Winter Fair.

A dental day is planned for some time in October.

Through our Agricultural represen tative we can arrange for child health clinics, antitoxins may be obtained free.

Miss Haycroft by giving four "keys to success"—1. An iron key—hard work; 2. A nickle key—social life; 3. A silver key—love and sympathy; 4. A golden key—prayer. Anyone who tries these keys will find that they unlock the doors leading over the greatest obstacles.

Miss Chapman.

Miss Chapman spoke on, and outlined the many projects in Institute work. Few institutes could take up all the work, but all might take up one. There is agriculture, with its side-lines for money making by the women. One of the principal is poultry keeping. Weight of influence should be thrown towards agriculture. At the entrance to one farm is "Grow onions and spend the Winter in Florida." That is not fostering a love of home and country. "Grow onions and improve the home." Make the home beautiful, love it, and stay with it. There is educational work. Fact is needed in all things. The speaker gave some amusing illustrations of lack of tact.

Literature on all manner of health problems may be had for the asking. The last thing the homemaker usually learns is how to take care of herself.

Demonstration classes may be held. An institute branch may have two such classes in a year. She urged the need of nursing and first aid classes. The girls' garment-making clubs are doing a great work. Many girls really do not know how to sew. She hoped more girls would take part in the judging competitions held at the larger fairs.

The ease with which a dance could be arranged was noted, but if other things, debates, dramatics, music, historical research, and kindred subjects were made interesting, and they could easily be, they will attract just as well.

Votes of thanks were tendered Miss Chapman and Miss Haycroft for their able and inspiring addresses.

Mrs. Rev. Piere welcomed the Havelock and Warsaw members. Norwood ladies served a delicious and substantial lunch, for which they were tendered a vote of thanks.

Mrs. Prysley spoke a few minutes on Prohibition work.

The six o'clock whistle blew, and all were anxious to get home, but it was very hard to separate.

The Institute members who went to Norwood on Wednesday, called upon Mrs. William Selkirk with a little gift, and the following address:

Dear Mrs. Selkirk:

Your sudden departure from Warsaw came as quite a shock to most of the members of the Institute. While we had an idea you might leave some time, the actual going was very unexpected, and you are sadly missed.

Since you have been able to attend our meetings, no one was ever more able and willing to help on the work. As librarian and director you were faihtful to a degree. You were really interested, consequently what you undertook to do, could be depended upon to be well and promptly done.

You never sought the easiest, nor the most prominent job. If there were some obscure necessity, you were always ready, as a matter of course, to do it.

The pleasant way in which you did the necessary and right thing has endeared you to us all.

With all your home ties it was often a wonder how you managed. It speaks volumes for your home management.

We hope your new home will prove the benefit you and your husband expect, and trust that you may all be very happy in it.

We wish you a warm welcome to the Norwood Institue for we know that, while we have lost a faithful member another branch in our own district is gaining one.

No matter where any of us are, there is always the great bond of womanhood to bind us together in love of home and country, the two greatest institutions on earth, for the Creator Himself has put each one of us, no matter of what creed or nationality in some kind of an home, and into some country. It is through these two that all other institutions, organized or unorganized, must work.

As a slight remembrance will you please accept this little gift from our Institute women, and we hope that, as you may use them almost daily, you will sometimes give a thought to Warsaw Institute and know you will be an ever-welcome visitor.

Signed on behalf of the Warsaw Woman's Institute: S. M. C. Mills, president; Mrs. John Sargent, secretary-treasurer.

Mrs. Selkirk was completely taken by surprise, but thanked the Institute warmly and showed the gifts which had been given by the Ladies' Aid and the choir, both of which she had been a member.

OMEMEE NEWS

OMEMEE, June 10.—Mr. and Mrs. F. G. Sandy motored to Toronto on Friday to attend the graduation exercises at the University where their daughter Doris, was graduating in modern languages.

Mr. and Mrs. Shackleton of Midland spent the week end with the latter's brother, W. L. Magill.

Mr. W. Crookshanks of Peterboro was in town Tuesday on business.

Mr. and Mrs. Benson of Hartley were among those who accompanied the debaters from that district to meet the team from Cordova Mines at Omemee.

Miss Susie Clark, who has been nursing in the hospital at Calgary, is on a extended visit to her parents, Mr. and Mrs. N. P. Clarke.

Mrs. Stanley Payne is spending a few days with her parents, Mr. and Mrs. S. Chambers of Peterboro.

Mr. Percy Race attended the funeral of his aunt, the late Mrs. Young of Campbellford on Monday.

Mr. Norman Godfrey of Toronto visited at the home of Mr. and Mrs. W. Evans last week.

Mrs. Sheridan Rea of Toronto visited her cousin, Miss Edith Robinson, last week.

Mrs. R. Tate left on Thursday for a months' holidays with Mr. Tate's parents, near London.

Mr. Fred Cardwell of Toronto, a former resident paid a visit to Omemee on Monday.

Mr. William Glass of Bridgenorth visited relatives in town on Tuesday.

Mrs. D. H. Cornell left last week on an extended visit with relatives in Toronto, London and Alliston.

Mrs. Thomas Newman visited her brother, Rev. Francis Johnston, of Lindsay, on Monday.

Mrs. H. Tiney of Cavanville was in Omemee on Saturday.

Mr. Harold Bradley of Lansdowne spent a few days with his parents, Mr. and Mrs. Harry Bradley.

Mr. and Mrs. S. M. Scott of Lindsay visited Mrs. N. P. Clarke in town on Saturday.

Mr. and Mrs. O. G. Williamson attended the funeral of the latter's sister, the late Mrs. Johnston, of Lakefield on Thursday.

Mrs. S. Faulkner visited her daughter, Mrs. Halligan of Bewdley last week.

Mr. Harold Weir of Detroit is the guest of her parents, Mr. and Mrs. D. Weir.

Mr. John Spence of Millbrook spent Thursday in town.

Miss Dean Watson of Coboconk is the guest of her friend, Miss Lillian Race, while in town with her aunt, Miss A. Thompson.

Messrs. L. Curtis, Nelson Lovatt, and J. Magee were among the members of Lorne Lodge, Omemee, to attend the Masonic banquet in Lindsay on Friday evening.

Mrs. Morcombe, Sr., left on Saturday on an extended visit with relatives in Oshawa.

Miss Jessie Lamb spent Thursday with her friend, Miss Edna Moore of Lindsay.

Mr. and Mrs. M. Lethang and children of Ballyduff spent Sunday with her parents, Mr. and Mrs. R. Post.

Mr. and Mrs. J. Hart and daughter, accompanied by Mr. and Mrs. Fred Arnott of Fleetwood were in Omemee on Sunday.

Mr. J. Wilson of Oshawa spent Sunday with his mother in town.

Mrs. William Lowes and daughter of Peterboro visited another daughter, Mrs. W. Mitchell, in town last week.

Mr. Johnston Feir of Lindsay renewed acquaintances in town on Thursday.

Mrs. Charles McCaffrey and daughter Audrey, of Windsor are the guests o fthe former's parents, Mr. and Mrs. J. Bushnell.

Mr. Lewis Race of Lindsay was in town on Wednesday on business.

Mr. and Mrs. Fred Faulkner and children and Miss Mary Faulkner motored to Campbellcroft on Sunday and spent the day with the former's sister.

Mr. and Mrs. F. Marlow of Blackstock visited the latter's sister, Mrs. R. H. Williamson on Sunday.

Mr. J. L. Brooks and family have moved into their new house on George street.

Miss Priscilla Howden of Bethany accompanied by her nieces, the Biglow children, spent Thursday with her parents, Mr. and Mrs. R. Howden.

Dr. J. C. Patterson of Bridgenorth was in Omemee on Saturday.

Messrs. B. Sanderson and W. O'Neill have purchased new cars.

Mr. and Mrs. H. Lamb and daughter, Miss Jessie, and Mr. and Mrs. Epworth motored to Peterboro on Saturday where some of their party attended the ball game between Kingston and Peterboro.

Mr. J. B. Cunningham of Peterborough visited Mr. and Mrs. William Earle on Wednesday.

Each squadron of Italy's air fleet will be equipped with large type ambulance airplanes.

Need for sanitary regulations in gaarges is shown by the fact that lead it present in garage dust, and carbon monoxide is often present in the air in large quantities.

You Wonder Why You Cannot Sleep

IF you could only sleep at night there would be some chance of getting back the nervous energy which is expended during the day.

But you cannot sleep. In the mornings you arise feeling tired and played out. By evening you are all in. Your nervous system is entirely exhausted.

"Is there no way to get out of this condition?" you ask. There is. By using Dr. Chase's Nerve Food regularly you can feed the nerves back to health and vigor.

Perhaps you have never realized the cause of your sleeplessness. But this is the outstanding symptom of exhausted nerves. You may also have nervous headaches, indigestion and spells of despondency. You may be unduly sensitive to light and sound. You may be irritable and inclined to worry when there is no real cause. But inability to rest and sleep is one of the surest signs that you need the help of Dr. Chase's Nerve Food to get back to health.

Nervous disorders do not get better of their own accord. You must supply the elements of Nature which are required to build up the depleted cells and these elements are most happily combined in Dr. Chase's Nerve Food. 60 cts. a box, all dealers or The Dr. A. W. Chase Medicine Co., Limited, Toronto 2, Can.

WOOLER NEWS

WOOLER, June 12.—Mrs. Ed. Faux and Mrs. J. J. McColl returned from a motor trip to the City of Ottawa. They were accompanied by Mr. and Mrs. George Gozley of Toronto.

Fred Guntee of Jackson, Michigan was the guest of Mr. and Mrs. William Forbes.

Miss Marion Forbes of Castleton spent Tuesday with her parents.

Mr. and Mrs. S. L. Terrill spent Tuesday in Belleville visiting Mr. and Mrs. A. C. Dafoe.

When one runs after wit he is sure to catch nonsense.
—Montesquieu.

Look me over Mr. and Mrs.

I am the Findlay 3-Burner —exactly what you want if you're looking for the convenience and comfort of electrical cooking at moderate cost.

I'm compact, take up little space, I'm wonderfully efficient, I'm really beautiful and easy to keep clean, I'm the biggest little range ever offered at such a low price.

Come round and see me at your dealers, or write my makers (address below) for an interesting Range booklet.

Supplied with speedy open porcelain elements, or sturdy, iron-clad closed elements of the latest type.

Manufactured by
FINDLAY BROS. CO., LIMITED
Carleton Place, Ont. 28

Findlays Electric

FOR SALE IN PETERBORO BY GRANT & THORPE

THE CANADIAN HOMEMAKER
A series of weekly articles covering
PLANING . BUILDING . FINANCING
DECORATING . FURNISHING . GARDENING

Beautifying a Corner Lot

By Henry J. Moore.

There are many wonderful home sites at the corners of residential streets in most of our towns and cities which, if properly beautified could be used as examples in the treatment of such properties everywhere and as so many different treatments are possible the educational value of beautifying these areas is at once apparent.

Were the builders of the house to give a thought to the beautification of the surroundings, the buildings would be so located on the lots as to retain as large an area as possible intact for the making of the lawn instead of so placing the structure as to divide the area into two or more parts. This is a thought however which obviously leads back to the fact that in building and beautifying anywhere it is a question of proper planning. It will certainly pay the owner to see that his plans for home and grounds are properly prepared, if he would have a dignified and harmonouis layout.

It is assumed that the average corner house will be in alignment with the houses on the street and not set back any further from the street, also that its front will be parallel to the street. In this case it will be to advantage to build the house as close to the lot line as possible of the neighboring house but sufficiently far away to allow of the construction of the service walk. The house should not be built near the side street. In this way it will be possible as shown on the plan to construct quite a large sized lawn along the side of the house, which lawn may extend from the street at the front to the flower or vegetable garden, if one, or to the full extent of the property at the rear of the lot.

If a garage is desired on the corner lot it might be well to design this in conjunction with the residence, but facing the side street, or to place it behind the residence, facing as mentioned and to construct the driveway across the lawn the shorter distance instead of the greater distance from the front street which would be necessary if the garage faced the front. So arranged neither drive or garage would be visible from the front street and the appearance of the lawn would be of one expansive and unbroken. A glance at the plan will convey better than words the writer's intention.

If a little seculsion were desired, a low hedge of Berberis Thunbergii, the Japanese Barberry, the English, or the Amur River Privet or perhaps the Arborvitae (white cedar) could be planted on the line between street and lot along both streets. The Privets and the Cedar could by an annually clipping be kept to any satisfactory height as could also the Barberry, but the latter more properly by pruning or thinning out the growths.

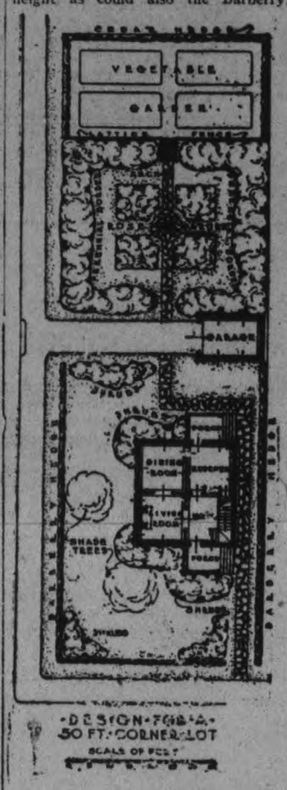

As shown on the plan shrubs may be massed near the corners of the lot and along the foundation of the house. This foundation to base planting is usually proper under any condition where the area is large enough to permit of same.

Around the rose garden and between it and the vegetable garden is located on the plan a perennial border and leading through this feature into the garden is a walk which is a continuation of that which leads from the front street past the house, serving same. Overhanging the walk is shown an archway intended to be covered with Climbing Roses at the point it enters the vegetable garden.

On a corner lot there is usually room for a shade tree or two, observe the location of these on the plan. Especially if such a tree can be made to serve the purpose of shading or screening the window of the living room from intense light will it be valuable. Apart from the consideration of utility, however, a shade tree, if well chosen and located, will add a touch of artistry to the surroundings.

The walk which is such a necessary adjunct to all homes should be constructed and be located at the point where it will serve the greatest convenience, and should preferably be at or near the side of the lot so that the lawn will remain intact. To lay the walk in the middle will break the lawn into two small undignified portions. A flagstone walk will be distinctive because somewhat unusual. A cement one, however, is the one more largely constructed.

In conclusion the writer would draw attention to the error of planting shrubs here and there without apparent purpose, throughout the lawn areas. It is never possible where such is done to obtain pleasing results. The logical reason for the use of these specimen shrubs is that they accent the groupings at the sides of the lawns. Sometimes they are used purely because in themselves they are beautiful. If beautiful things are planted as individuals they should be so located as to entice the beholder to look to something at least attractive beyond. To plant a beautiful specimen shrub in proximity to something of extreme unsightliness is folly. Better in such a case to effect a mass planting of something even if not so attractive to completely blot out the scene. Wherever used, however, bear in mind that the purpose of the specimen shrub is to "accent" always, then employ them to accent that which is harmonious and beautiful.

Copyright, 1926, MacLean Building Reports Ltd.

THOMASBURG PERSONALS

THOMASBURG, June 11.— Mr. John Clark met with an accident on Tuesday when he fell from his wagon to the ground, striking his head on the wagon as he fell. His head was badly bruised, but he is out again after having been confined to his bed for a week.

Mr. and Mrs. Bert Houston, of Tweed, took tea with the latter's mother, Mrs. Ella Way, on Monday.

Quite a number from here spent Thursday in Belleville.

A few from here attended the district convention in Trenton on Wednesday.

Mr. and Mrs. William Holbert and Miss Audrey visited at the home of Mr. Stevens of Holloway, on Sunday.

Mr. and Mrs. Joseph Chappelle were the guests of Mrs. Margaret Embry for dinner on Sunday.

Mr. and Mrs. Sam Marshal, of Latta, were Sunday visitors at the home of Mr. Chester Adams.

Mr. and Mrs. Thomas Emerson and Miss Mabel Emerson visited friends in Madoc on Sunday.

Dost love life?—then do not squander time, for that is the stuff life is made of. —Franklin.

A Big Plan Book

Handsomely illustrated with plans of moderate priced homes by Canadian Architects. MacLean Builders' Guide will help you to decide on the type of home, exterior finish, materials, interior arrangement and decoration. Send 25c for a copy.
MacLean Builders' Guide
142 Adelaide St. West
Toronto, Ont.

80% 80% 80% 80% 80% 80% 80% 80%

Cut Your Repair Bills! with ALEMITE
EXPERT LUBRICATION HERE
DRIVE IN

80% of the repairs on Your Car are needless — 80%. Make it a habit to drive in where you see the sign Every 500 miles.

Ask for and insist on getting GENUINE ALEMITE LUBRICANT

The GILLESPIE GARAGE Local Service Station
378 AYLMER ST.

Every Item a Real Special For Saturday Night

DAMASK TABLE CLOTHS
All Pure Linen

Good heavy quality real Irish linen cloths, all hemmed ready for use. Here in a number of pretty patterns including the rose, poppy, Shamrock and the conventional designs. In the most practical 2 by 2 yard size. You will be amazed at the quality and the low price. Selling Saturday night at.... **$2.95**

SILK AND LISLE SOX
For Summer Wear

Another shipment in children's fine silk and mercerized lisle sox. These come in a splendid assortment, some in plain colours with fancy cuff, others in fancy check designs and in a full range of all the summer's best shades such as orchid, canary, pink, rose, light and mid blues, white, sand, etc. Sizes 4½ to 9½. Saturday night price **29c**

NATURAL PONGEE SILK
In a Good Quality

An extra good quality raw silk in a close even weave. A grade that looks well and wears well and a silk that is very easily laundered. A fine material for kiddies' dresses, fine lingerie, men's shirts, draperies and many other purposes. Comes in 32 inch width. A real special selling Saturday night, per yard.. **48c**

CHILDREN'S GINGHAM DRESSES
Bloomers to Match

Made from a good grade gingham in various pretty patterns, some small checks, others in larger check designs. All are in attractive little styles, prettily trimmed with plain coloured chambray. Here in a good assortment of such colours as blue, pink, orchid, green and many others. Saturday night price..... **98c**

CHILD'S SUMMER SOX
Good Quality. Low Price

This is a splendid line in kiddies' fine cotton sox. These sox will give satisfactory wear and they also have the appearance of a higher priced sox. Especially good for wear at the summer cottage. Here in three colours only; sand, white and blue. And in sizes from 4½ to 7½. Get a supply of these sox at the Saturday night price, per pair **19c**

PRETTY SUMMER VOILES
In all Colors

These are a collection of our Normandy Voiles. The real grade, not an inferior quality which is so often sold. Here in all shades varying from the pretty bright colours of rose, blue, orchid, Maize, green, to the dark navy and black. All are patterned in white, with small stencilled spot, or flower designs. Saturday night price, per yard **58c**

SUMMER WEIGHT CORSETS

Made from a good weight pink coutil, a splendid corset for the average figure. A corset with low, medium and high top with elastic band which allows greater freedom of movement. All well made and lightly boned. In stock in sizes from 20 to 30. A splendid corset for summer wear. Selling Saturday night at the low price of **98c**

FINE DIMITY STEPINS
In all Colors

These step-ins are made from a fine weight, small check dimity, all well made with strong elastic at waist and prettily trimmed with fancy braid. Here in all the light tints of orchid, blue, yellow, honeydew, pink, light green and many other fashionable colours. It will not pay you to buy the goods and make them. Selling at the low price Saturday night **49c**

OIL COLOURED SHADES

Made of a close plain Holland and trimmed with a three inch insertion in several good patterns. The colours are green, cream and white. They come in the standard size. Price **$1.29**

THE HALL STORE

A SPECIAL IN UMBRELLAS

Made with strong steel stock and ribs with good weight cotton Gloria cover. With imitation ivory or amber ferule and tips; also a good assortment of various style handles. Saturday night, price **$1.49**

"THESE WOMEN"

By MALCOLM DUART

COPYRIGHT 1926

The Characters and Situations in this Story are entirely fictional.

BEGIN HERE TODAY.

AUDREY MORTON, not quite 20, has just suffered a nervous collapse. She is in love with her guardian, HARRY MORTON, attractive, middle-aged, wealthy and unmarried. He has repeatedly told her he could not marry her. His home is in Peterborough, but he maintains an expensive apartment in Toronto.

NONA, a Toronto dancer, who has just made a tremendous hit in a new production, also loves Morton. She is a friend of Audrey's.

JOHN PARRISH, Morton's secretary, who loves Audrey, has just left his position because he cannot interest her.

As this chapter opens, the physician has just told Morton that Audrey, who is unconscious, will not die, but he does not know if she ever will become well again.

NOW GO ON WITH THE STORY.

CHAPTER L.

Audrey slept on through the remainder of the afternoon and through the night.

Once or twice, after midnight, her eyelids fluttered, and Morton sprang to her side. The nurse had tried to drive him from the room, but he had refused to go.

"Audrey, dearest," he pleaded, "speak to me!" Each time, though, the long, dark lashes closed again.

Sitting in the corner of the room, his arms limp, his hands hanging loosely across his knees, he thought, and remembered, and grieved.

He still sat there, when dawn came.

"You must go to bed, sir," the nurse told him. "You're not doing her any good—you're doing yourself a good deal of harm."

He shook his head, and remained silent, looking at the slight figure, that slumbered beneath the coverlet.

At seven o'clock, the day nurse, coming on duty, prepared some broth, and dropped it into Audrey's half-parted lips with a spoon. The girl swallowed, naturally, but without opening her eyes. Morton was bending over, waiting anxiously for a sign of returning consciousness.

As she resumed her regular breathing, he turned away. Sorrowfully, he went out the door, into his own room.

He undressed, and bathed, and donning his pajamas, threw himself upon his own bed, but he could not sleep. Suddenly he arose, and sliding his feet into a pair of slippers, and throwing his robe about him, he went down stairs.

The butler brought him his breakfast, but he took only a cup of coffee. He pushed the food away from him.

The servant looked with anxiety at his white, drawn face. "Can't you sleep, sir?" he asked.

"No," Morton said, "I think I shan't sleep—until Miss Morton wakes up."

He turned and plodded up the stairs. In Audrey's room once more, he bent over the bed.

"She's sleeping easily," the nurse said. "You go to bed, sir."

He kissed Audrey's cheek. His throat was dry, and swollen with grief.

"To think that I did this to you, Audrey!" he said, touching his cheek against her forehead. "And I love you so, and wanted you to be happy!"

The words seemed to pierce the veil that lay over the girl's consciousness. She stirred.

Morton raised himself on his hands, and stood, searching with his eyes for signs of returning consciousness.

Her eyes did not open, but she was trying to speak. He bent, and listened.

"Daddy!" came the soft voice, like a breath. "Daddy—Mr. Parrish—Nona—"

There was a long silence, while Morton strained to hear if she spoke again.

Then she said "All of us—lonely."

She breathed a deep sigh, and her bosom rose and fell in its slow, regular respiration.

Morton had dressed himself, and was pacing the drawing-room, with long, nervous strides, when the specialist came that morning.

The doctor paused at the foot of the stair, and looked at him. "You've not been asleep," he said. "Have you been to bed?"

"I laid down for a few minutes," Morton said. "Doctor, what will happen? How long will she sleep?"

The physician shook his head. "Sometimes they sleep that way for two weeks, or three."

"And when she wakes up?" Morton was peering anxiously into the doctor's eyes.

The medical man shook his head. "I don't know, man—I don't know. It depends on how much reserve strength she has. There's one thing certain. She'll have to be taken out of Toronto, and back to a quiet home away from this sort of life. She has not been born and bred to it. She can't grow again in this soil."

He looked at Morton's drawn lips, and bloodshot eyes. "You're a powerful man, Mr. Morton," he continued. "But in two more days of this, you will be in bed, in the same condition as my patient."

He went upstairs, leaving Morton leaning against the newel post, his forehead resting on the hard, carved wood.

How long the doctor was upstairs, Morton did not know, but he heard the physician's descending footsteps.

"Is she better?"

"Just the same," the specialist said. "Now!"

He took Morton by the arm, and led him into the drawing-room. Pushing him into a chair, he drew up his own chair before him.

"If you are going to be any good to that girl, when she comes out of her coma, you'll have to do what I tell you. Go up stairs, draw a warm bath, get into it, and stay there three-quarters of an hour. By the time you get out, my nurse up there will hand you a glass full of liquid. I'll have the prescription filled as I go out. Drink that, lie down, and don't get out of bed until evening, whether you sleep or not."

As he arose to go, he turned again, in warning. "And go to bed tonight, early. You must sleep, and if you haven't slept by ten o'clock tonight, the nurse is to call me on the telephone."

He went out and shut the door.

Morton stared at the blank paneling before him. Then, heavily, he went up stairs. Stopping to look into Audrey's room a moment, he received the nurse's shake of her head, and turned to his own room.

After he was out of the bath, the nurse gave him the potion—a salty drink. He took it, obediently, and lay down.

He did not sleep. His eyes, wide open, stared at the ceiling. Once, his throat, contracting suddenly, choked him with a sob. He turned upon his face, and lay quiet, except for an occasional twitching of his limbs. His eyes, still open, gazed blindly at the wall of his room.

When the butler rapped at the door, to tell him that dinner was served, he arose. Dashing cold water upon his face and wrists, he drew on his dressing robe, and went down stairs. He had not shaved since the morning before, and his beard showed blue-black against the pallor of his skin. He was sitting, gazing vacantly at the food that the butler had set before him, when the telephone rang.

"A lady wishes to speak to you, sir," the servant said.

Morton arose from the table, and went to the instrument in the hall.

"Hello, Harry," said a cheerful voice. It was Nona. "Why didn't you and Audrey come in and see me last night? I was waiting for you."

He found it hard to master his vocal cords. "I—couldn't—come," he told her, dropping the words into the receiver as if they were heavy weights.

She caught the unusual quality of his tone.

"What's wrong, Harry? Are you sick? Tell me, dear! Is something terrible the matter?"

He nodded, as if she could see the gesture over the wire. "Audrey—she's very ill."

There was a gasp of sympathy. "What is it, Harry? Can I do anything?"

He waited a moment, before he answered. "None of us can do anything, Nona. She's—she's unconscious."

"Oh-h-h!" There was infinite sympathy and concern in her tone. "Oh Harry, I'm so sorry! And you, dear! I can tell by your voice that you are utterly exhausted. Can't I send you something? Can't I come and help nurse her?"

Again he shook his head. "She has nurses, and a specialist. They don't know whether she ever will be well again."

The receiver dropped from his hand, and he arose and went away. The butler replaced the rubber earpiece on its hook.

Morton was unable to eat, and trailing his robe after him, went up to Audrey's room. His eyes were dry and hot, and he found difficulty in focusing them upon her face. The nurse glanced at him, and going to a little stand in the corner, took two round white discs from a glass tube. She dropped them into a glass of water, where they fizzed vigorously. Morton was standing beside Audrey, looking at the fair, white face, and the tumbled yellow hair.

"Drink this," commanded the nurse.

Obediently Morton took the glass, and drained it.

"The doctor says, that in five minutes after you take that, you must go back to bed again, and stay there until morning."

He did not reply, but lifting Audrey's hand, caressed her forearm. Her hand and wrist were limp in his grasp. Carefully he placed her arm beneath the cover, and going to his chair, sat down, bowing his head upon his arm. The nurse let him remain there a few minutes, and then, taking him by the arm, led him to his own room.

"Go to bed, now," she said firmly. Leaving, she shut the door.

He dropped the robe from his shoulders, and without removing his slippers, threw himself upon the bed, face downward.

Once or twice he turned, but his legs no longer twitched.

It was broad daylight when there came a tap upon his door, and he stirred.

He sat up, and looked vacantly about him for a moment.

Then he sprang to his feet, and ran to the door. Throwing it open, he found the man servant waiting outside.

"The nurse told me to tell you that Miss Audrey is calling for you," the butler said.

Morton thrust him to one side, and ran down the hall. He burst into Audrey's room, and threw himself on the floor beside her bed. "What is it, Audrey dear! Tell me!"

She did not stir. His eyelids were swollen now, so that he had difficulty in raising them to the nurse's face. "Did she call?"

The girl nodded. "She asked for you twice," she said. "The doctor said I was to let you know."

He put his arm under Audrey's head, and lifted it. It rolled inertly. Softly he restored it to its pillow.

He rose to his feet, and turned Someone was standing behind him. He pressed his hands upon his temples, to help him focus his gaze.

Then he saw, it was Nona. She reached out her hand, and laid it on his forearm. "Dear Harry," she said.

At this moment there came a sound from the bed. He whirled, as Audrey's hand lifted itself, and fell back upon the cover.

Audrey's lips were moving. "Daddy—daddy—I want to tell you—"

(To be continued.)

GRAND LECTURER ONLY 15.

Miss Pauline Cole of Eaton County, Michigan, is probably the youngest regular Grange lecturer in the country. She has proved highly efficient in her work among the subordinate granges. She is only fifteen years old and handles the responsibilities of her position well enough for her to be retained and trained for further work.

BURNBRAE LADY HAS BAD ACCIDENT

Falls Down Stairs and Fractures Several Ribs.

BURNBRAE, June 12.—Mrs. D. Thompson, who resides with her son, Mr. John Thompson, Menie, suffered a severe and painful accident on Monday morning, when she fell on the stairs at her home fracturing a number of ribs.

Rheumatism Prevalent.

Mr. Stanley Little, a promising young cheesemaker of this district, who was engaged at New Model factory, Seymour West, for the season, has had to relinquish his duties for some time due to a severe attack of rheumatism. his malady seems to be prevalent throughout the district this spring, as several cases are reported.

Deer in Pasture.

Mr. R. J. Cleugh, 8th Concession, received a mild surprise on Tuesday morning while going to the pasture for his cows, to see a young deer trotting towards him. The animal seemed fairly tame and did not leave for the nearby woods until Mr. Cleugh raised his voice to call his cattle. It is seldom indeed, that a deer is seen in these parts and it caused about as much excitement as the famous bear which visited the community last fall.

Out of Game.

Two valuable members of Burnbrae baseball team may be out of the game for some time. Frank Little has again turned the weak ankle which bothered him last season, while Don Craighead has a very sore hand with most of the fingers still bandaged.

Poultry Culling.

Local poultry enthusiasts have received word that Walter Smith, district representative and Prof. Francis, of the O.A.C., will conduct a poultry culling campaign along the same plan as last year, beginning about June 25. A meeting to arrange details will be held in Campbellford on the evening of June 14.

TRENT RIVER NEWS.

TRENT RIVER, June 11. — A miscellaneous shower was tendered Mr. and Mrs. Will A. Wight, on Wednesday night, at the home of Mrs. A. Wight.

Mr. and Mrs. D. Walterhouse, of Toronto, are at "Riverview" for the summer.

Mr. and Mrs. Fitzgerald of Toronto, are at the Shaw cottage.

The public school closed Tuesday afternoon in respect for the late Mr. Michael Vanvolkenberg, whose funeral was held that day. Interment took place at Centre church cemetery.

for Economical Transportation

CHEVROLET

Everybody says—

"it certainly is Economical to operate"

Although larger than other low-priced cars, Chevrolet has a world-wide reputation for being more economical of gasoline and oil. Modern design is the reason—just as quality construction and fine-car features assure the greater economy of long life, slow depreciation and freedom from repair. The Improved Chevrolet, the latest and greatest Chevrolet, costs little to buy and little to own. Over a million owners will tell you, "It certainly is economical to operate!"

THE HOWSON GARAGE

Phone 1347 :-: 388 Water Street

E-2236

NEW LOW PRICES

SPEEDIRON

PAT'D and REG'D 1923

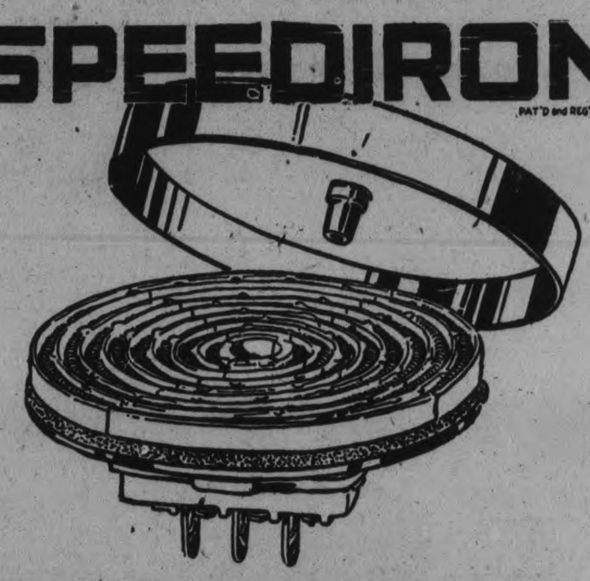

The Element that Makes Electric Cooking Dependable

McCLARY'S Speediron element gives to Electric cooking a new efficiency, a new satisfaction never dreamed of before.

It is the speediest, most economical, most reliable protected element made—as durable as the range itself.

The smooth, flat, cast-iron surface completely protects the coils from accidents. Boiling over, knocks, spills, leaks, dripping grease *cannot* injure them.

If coils burn out simply lift out element and have coils replaced at trivial expense. No delays.

Cooks better, faster, cheaper—the one day in and day out efficient element. Now on all McClary's Electric Ranges.

The Wonderful Oven

McClary's fireless cooker oven goes on baking for hours after current is turned off. The heavily insulated oven walls retain the heat indefinitely—giving splendid baking results and insuring great economy.

McClary's
Electric Range

111

For Sale by Utilities Commission, City Buildings Simcoe Street

June Challenge Sale on the Main Floor

40-INCH FACTORY COTTON

When nearly 1000 yards was sold. Extra heavy quality and can truthfully state that it is the very best value of the year.

NO PHONE ORDERS—STREET LEVEL—TONIGHT

19c Yard

"NIAGARA MAID"

PURE THREAD SILK HOSE

Complete New Shipment Ladies' "Niagara Maid" Pure Silk Hose in regular and chiffon weights. Our special every day $1.39 value, an excellent range of the season's most popular shades, and a good size assortment. Every pair guaranteed "perfect." One Day Only—

99c Pair

No phone orders— Limit 3 Pairs—Street Level. 1st Circle.

HEAVY TABLE DAMASK

For three hours only we will sell 200 yards only of a good quality Bleached Table Damask. A damask that will give you serviceable wear for every day use. Splendid width, 56 inches wide. Can be had in three pretty designs.

STREET LEVEL—REAR ARCADE—TONIGHT

49c Yard

June Challenge Values for Tonight

THE BARGAIN ANNEX OFFERS SOME REAL GOOD LINES FOR THREE HOURS SATURDAY NIGHT — BE SURE AND VISIT THIS DEPATMENT WHEN DOWN TOWN.

In the Bargain Annex—6.30 to 9.30 o'clock p.m.

SHARP AT 6.30 EACH LINE WILL BE PUT ON SALE UNTIL SOLD OUT.

LADIES' VESTS

Fifty dozen only will be sold for there hours. They are made in three styles and every one is perfect.

BARGAIN ANNEX—6.30 TO 9.30

2 for 25c

PURE LINEN CRASH

Heavy all linen Roller Toweling, strong durable and very absorbent, brown linen shade. Buy all your summer needs of this line.

BARGAIN ANNEX—6.30 TO 9.30

12½c Yard

Ladies' Black Cotton Hose

Fifty dozen Ladies' Black Cotton Stockings. A clear-away lot bought at a very low price. Just in time for Saturday night's selling.

BARGAIN ANNEX—6.30 TO 9.30

2 Pairs for 25c

Ladies' Silk Stripe Bloomers

Goodquality Silk Stripe Bloomers for ladies. They are just slightly imperfect, but not so to impair the wear of them. Come in five good shades.

BARGAIN ANNEX—6.30 TO 9.30

33c

Ladies' Shoe Shine Stand in the Shoe Dept. Second Floor

The GRESSMAN Limited "The Store of Smiling Service"

Hair Dressing and Manicuring Parlors in charge of Miss Murney

June Challenge Sale on the Third Floor

CANOE CUSHIONS

You will be sure to need a Cushion or perhaps two or three for your canoe this summer. See our assortment of Cushions on the Third Floor. A special line for Saturday night. Round or Oval covered with heavy floral chintz, bordered with plain sateen.

THIRD FLOOR—TONIGHT

98c Each

36-INCH SCOTCH MADRAS

Scotch Madras Muslin, a popular curtain material that always looks nice and neat, and very satisfactory. Ecru only and in a very pretty design.

THIRD FLOOR—6.30 TO 9.30

29c Yard

SCOTCH FILET NETS

Fine quality Scotch Filet Curtain Net, small neat patterns with lace edges. Comes in ecru and white. Be here early on Saturday night as we have only 200 yards.

THIRD FLOOR—6.30 TO 9.30

49c Yard

ZION CONFERENCE ELECTS OFFICERS

District Convention of Ontario Religious Education Was Great Success.

PETHERICK'S CORNERS, June 10.—Monday, June 7th will be a day long remembered by Sabbath School workers at Zion Church, as well as in the other schools of the town and township. The annual convention of the Ontario Religious Education Council was held in the local church, beingning at 2.15 p.m., with an evening session at 7.45 p.m

After devotional exercises and the president's address by the superintendent of the Zion school, Mrs. Wm. Forde, the reports of the various departments were given by the conveners of each. The Roll Call of the schools and a discussion chart by G. A. Kingston was the next item of business. The main feature of the afternoon session was the round table conference on Sabbath School and Religious Education work conducted by Rev. Chas. De Mille, representative of the O.R.E.C. The discussion was chiefly with the aim of organizing along the ten point standard with special emphasis on teacher training.

Musical numbers during this session were a vocal solo by Mrs. R. W. Scott and a duet by Rev. C. Daniel and Fred Barnum.

The nominating committee, consisting of the ministers and superintendents of the schools met at the close of the afternoon session and the following officers were recommended for 1926-27.

President—J. W. Brown, Bethel Church, Seymour West.
Vice-President—G. A. Kingston.
2nd Vice-President—Mrs. N. H. Thompson.
Secretary-Treasurer—Rev. C. Daniel.
Heads of Departments.—
Childrens'—Miss K. Gould.
Girls'—Miss L. Weston.
Boys'—Hilton Beatty.
Young People's—Rev. C. Daniel.
Adults'—Rev. D. A. McKenzie.
Home Department—Mrs. G. A. Kingston.
Teacher Training—Mrs. R. W. Scott.
Missionary—Mrs. D. Stillman.
Temperance—Rev. James Grier.

Supper was then served by the Zion ladies at the Orange Hall. Some forty-five visiting delegates partook of the good things provided.

The evening sess on began at 7.45, with a rousing song service, led by the Rev. Daniel. The devotional exercises conducted by Rev. J. F. Gardner of Springbrook were based on Luke 18. The speaker showed that the work of the Sabbath School should be often taken to God in prayer.

After the report of the nominating committee, Rev. Chas. De Mille took charge of the installation of the officers. As only a few officers were present at this session, Mr. De Mille delivered his admonition to the people instead asking them to faithfully support these elected officers in the work which they would be doing during the coming years.

After music by Zion Junior Choir, Rev. De Mille gave the address of the evening. His talk centred mainly around the subject of religious education. He preferred this term to that of Sabbath School as the work has now branched out to include so many things. In the course of his address which was flavoured with witty and very fitting illustrations, he left a number of thoughts with those assembled which he hoped would do good in the year to come. "We must do better in our work. Unless we do better we do worse. Don't be afraid to change plans of school training if there are better ones," he said. "To successfully run a school each one must know what they are expected to do."

"We must know God in the field of religious education and we must show Him."

The leaders shoul l know their field and strive for an increased attendance. Instead of trying to cov.r the whole field at once and probably fail, try for a ten per cent. incre se during the next year.

Denominational m has kept people apart to a great extent n religious educational work during late years.

The leaders must know the people they work with, try to get their viewpoint and then come at them from that angle. Classes should be arranged so that those of similar ages will be together making teaching a more simple matter.

An attempt should be made to increase leadership with plans for some definite form of teacher training, and perhaps a certain form of parent training. Parents often fail to get their children's viewpoint.

There should be more serious consideration of the choosing of life work. Also a more definite programme of evangelism to win the scholars to Christ. Seek to increase church attendance by adding special features for children.

So many people in this land do not know their Bibles. More instruction to secure increased Bible knowledge should be given. In conclusion Mr. De Mille thought that there should be more democratic participation on the part of the leaders, boys and girls and older ones in the school, all working together in the best interests of the Kingdom of Christ.

A second selection by the choir, hymn 118 and prayer and benediction by Rev. E. D. Ford brought to a close one of the most successful conventions ever held in the Seymour and Campbellford district, one in which every person present could not help but catch a glimpse of the great work yet to be done for the Kingdom through the medium of religious education.

WEAK AND NERVOUS.

A Condition Always Due To Thin Watery Blood.

Thin blood and weak nerves generally are found together. Red blooded people seldom complain of nervousness. The reason is that the blood feeds the nerves and keeps them toned up to do the work nature intended. When the blood is thin and weak it fails in this important function and nervous troubles follow. The following case will interest those who need a tonic for the blood and nerves. Mrs. D. Veno, Union Square, N.S., says:—"With a feeling of gratitude I write to tell you what Dr. Williams' Pink Pills did for me. I had become badly run down, and reached the stage when I could not do my housework. I was not only weak, but my nerves seemed completely shattered. The least noise would startle me and I was subject to nervous headaches. Worse still, I could not sleep at night. Perhaps I would get an hour or two sleep, and then lie awake for the rest of the night. I had reached a stage when I actually feared I would lose my mind. Up to the time I decided to take Dr. Williams' Pink Pills, nothing I had taken seemed to do me any good. I got a few boxes of these and soon there was no doubt they were the medicine to help me. As I continued the use o fthe pills I gradually grew stronger, ate better and could sleep at night, and now I am as well and strong as a woman could wish to be. I hope some other weak, nervous person will be benefitted by my experience."

Dr. Williams' Pink Pills are sold b yall medicine dealers or by mail at 50c a box from The Dr. Williams' Medicine Co., Brockville, Ont.

MUSICAL COMEDY.

Present Amusing Play at Petherick's Corners. Stanwood Community Club

PETHERICK'S CORNERS, June 12.—The Stanwood Community Club staged their musical comedy, "A Riot of Fun," at the Orange Hall, Petherick's Corners on Tuesday evening, under the auspices of the local Orange Lodge.

While Miss Audrey Rowe, as the man-hunting widow, and Robert Lisle, as the chore-boy deserve special mention for their comic acting, the whole cas performed in a splendid manner keeping the audience in gales of laughter from start to finish.

This is the first attempt that the Stanwood Club has made along this line and this year's success will spu spur them on to greater things next year so that they will be heard from again in the comedy or dramatic field.

Although most of the people from this vicinity saw the play in Stanwood, a good crowd attended on Tuesday evening and the proceeds were over $27.

MARMORA NEWS

MARMORA, June 12.—Mr. and Mrs. George Kerr have moved into the residence formerly occupied by Mr. and Mrs. C. Jones. On Monday, Mr. and Mrs. L. Rundle moved into the residence vacated by Mr. and Mrs. Kerr.

Mr. and Mrs. G. R. Hartley visited Belleville on Tuesday.

Mr. and Mrs. Herman Osborne and family of Belleville visited the former's mother, Mrs. S. Osborne, over Sunday.

Mr. Will Mackechnie has purchased a business in Hastings and is moving to that village the earl y part of next week.

Marmora Council No. 279, C.O.C.F., held a very pleasant meeting at the home of Mrs. S. Osborne on Tuesday.

Mrs. Robert Phillips is on the sick list.

Mrs. M. Penrose of Toronto is visiting her daughter, Mrs. W. D. Donnolley.

Whatever you dislike in another take care to correct in yourself.—Sprat.

BLOSSOM SUNDAY AT MADOC CHURCH

Church Beautifully Decorated For Occasion—Display of Tulips.

MADOC, June 12.—Blossom Sunday was observed at St. Peter's church last Sunday when the fine old edifice was beautitfully decorated with flowers and plants. At the morning service the Sunday school attended in a body and the senior scholars formed the choir Their anthem was "In Our Dear Lord's Garden." Rev. Mr. Marshall's subject was: "Only a Tiny Blossom." In the evening the address was on "Only a Tiny Baby," based on the text, "A little child shall lead them." At this service the regular choristers took their places and a duet was rendered by Mrs. Ashley and Mrs. Petit.

A very fine display of tulips was on view in one of the windows of Cross and Company's store last Saturday. Many varieties of color and size were to be seen in these blossoms which drew a crowd of admirers all day. Those exhibiting the flowers were Gavin Wallbridge, Miss Brea Bell, Mrs. G. West, Mrs. W. Whytock, Mrs. Jenkins and Miss J. Mackintosh, all members of the Horticultural Society.

The Young People's Society of the United Church closed with the yearly banquet, the white side being victorious this year. A toast to 'The King' was proposed by Mrs. Marcellus; "to "The Church" by Miss Adams, responded to by Rev. Mr. Foster; to "The League and Its Officers," by Miss Hough, and Mrs. Marcellus; to "The Guests" by Donald Whytock and Hazel Ross. Misses Muriel Rousehorn and Grace Phillips sang a duet; Miss Edith Harris gave a humorous reading; the Misses Ludbrook played a piano duet, and Miss Noyes gave a recitation. The pleasant evening was brought to a close with the Mizpah benediction.

The work of rebuilding the sidewalks on Durham street is progressing. These walks needed repairing and when finished will greatly improve the appearance of the main street.

Thursday has been chosen for the half holiday by the merchants this year and is being observed during the months of July and August.

If you would be good, first believe that you are not so.—Epictetus.

Use this Recipe for

MUSTARD PICKLES

Use an earthen jar:—

1 gallon vinegar
1 cup Keen's D.S.F. Mustard
1 cup salt

Add onions, sliced green tomatoes, small cucumbers, and cover in the usual way. These pickles will be ready to eat at the end of six weeks, and will keep perfectly.

This is only one of the many recipes for delicious home-made Pickles, Catsups and Relishes in our Recipe Book. Write for a free copy.

Colman-Keen (Canada) Limited, Dept. 52 1000 Amherst St., Montreal

Keen's Mustard aids digestion

W.M.S. MEETING AT MILLBROOK

United Church Ladies Decide To Hold District Picnic.

OUTSIDE SPEAKER.

MILLBROOK, June 12. — The June meeting of the Women's Missionary Society of the United Church was held on Wednesday afternoon at the Parsonage, about 50 being in attendance.

During the discussion of business items it was decided to hold a district picnic at Wallace's Point, Otonabee River, and have a speaker from some outside point give a report of the branch meeting to which local auxiliaries no longer send delegates. Invitations will be sent to all the surrounding congregation, whether auxiliaries are organized in these churches or not, and it is hoped the gathering will be profitable and entertaining.

Mrs. Rae read a paper, "They Say So," from the Women's Prohibition Union Committee of Ontario, refuting the commonly made statement that drinking has increased under the O.T.A.

Mrs. Rea and Mrs. Howard were appointed delegates from the W.M.A. to the county temperance convention to be held at Orono on Friday, June 11, at 2 p.m. Misses Hetherington and Luxon are the delegates from the Young People's Society.

Mrs. A. J. Brown, convenor of the "Watch Tower," called for reports from two of the "Heralds," Mrs. G. Smith giving items of interest from British Guiana, where unfortunately the grant for mission work has been considerably reduced; and Miss Nellie Finnimore responding to the request for news from Korea and Formosa, giving some interesting information as to the expansion of the hospital activities at Ham Hung, where Miss V. Cardwell is a missionary nurse, as well as other encouraging items.

Mrs. J. Hatherly, convenor of Group A, then took charge, and Mrs. R. H. Edmunds read a devotional leaflet on "The Duty of Prayer," the text being taken from Mark 14. 37-41.

Mrs. J. McKnight took up "The Meaning of Stewardship," Mrs. V. C. Lambert, "The Stewardship of Ability"; Miss Estelle Hetherington, "The Stewardship of Money"; Mrs. Smith, "The Stewardship of Time and Talents," leaving the throught that "the tithe affects the income only, stewardship the whole of life, and one may tithe faithfully and yet come far below being a faithful steward."

A solo, "The Story Must Be Told" by Mrs. H. W. Johnston, was much enjoyed, and the meeting closed with all repeating the W.M.S. watchword: "Not by might, not by power, but by My Spirit, saith the Lord of Hosts. This is the victory that overcometh the world, even our faith."

The new study book for 1926-27 has just been announced: it is "Moslem Women," and is written by Dr. and Mrs. Zwemer, for the first time a consideration of Moslem conditions being chosen for study.

Best of all Fly Killers—10c and 25c per packet at all Druggists, Grocers and General Stores.

WARSAW NEWS

WARSAW, June 12.—Mrs. Herrington has gone to Merrickville to visit her mother.

Mrs. Jackson (nee Clar.. Owen) is visiting relatives near Warsaw.

Mr. and Mrs. Allen U. Payne left Wednesday morning on a motor trip to Toronto.

The ladies attending the District Institute at Norwood on Wednesday were: Mesdames Thomas Cooper, Richard Batten, L. E. McCracken, T. H. Crowe, David Miller, O. B. McIlvena and Weller.

Born, on Friday, June 4th, to Mr and Mrs. Harry Chamberlain, a son.

Dr. Gardner, dentist, has opened his office in Vivian Jackson's house

Warsaw Young People returned the visit of the Cottesloe Young People on Monday evening.

NOTICE.

Percy Lloyd has purchased a grey Percheron stallion, and will be at home on Mondays, Tuesdays and Saturdays. 3d-140-1923

DUNSFORD PERSONALS

DUNSFORD, June 12.—Mr. and Mrs. L. G. Steele, of Bobcaygeon, spent the week-end with Dunsford friends.

Mr. and Mrs. R. G. Robertson, of Lindsay, were guests at the home of Mr. and Mrs. G. F. Burgess, on Sunday.

Mr. and Mrs. Fred Arnott, of Janetville, visited Mr. and Mrs. Ted Bell on Saturday.

Mrs. Wm. Smith went to Cleveland Saturday on business.

Miss Zelma and Blanche Robertson, of Rochester, spent a few days last week with their parents, Mr. and Mrs. R. T. Robertson.

Miss Anna Burgess spent the week-end with friends in Bobcaygeon.

Mr. and Mrs. Chris Laplain, Miss Ida and Mr. Charles Laidley motored to Toronto on Sunday.

Seeding is all finished up in this community and several farmers are busy these days getting their corn ground ready.

County roads are in real good condition. There is still a little patching to be done and then they will be ready for the oil from Lindsay to Bobcaygeon.

The cheese factory has opened up again for the season, with Mr. Norman James as cheesemaker.

COMMITTEE NAMED TO HIRE CONSTABLE

Hastings Council Leaves the Choice of Officer To Two Members.

HASTINGS, June 12 — The appointing of a constable for the village of Hastings was one of the questions dealt with by the Council at its June meeting. The Reeve appointed Councillors Fowlds and Doxsee to make arrangements with a constable with power to act.

Rev. D. A. Thomson and Rev. W. A. Pippen waited on the council asking for the use of the town hall for an Armenian lecture. On the motion of Councillors Fowlds and Doxsee the Council will give the town hall free for this lecture on June 17th.

As directed by the School committee an electric light will be pleaced on Albert street at or near the public school.

The following accounts were read and ordered paid:

Fowlds Co., Ltd., $128.40; H. M. Fowlds and Sons, $151.65; C. N. Railway, $16.67; Imperial Oil Ltd., $116.61; C. P. Doughty, $7.25; Bell Telephone Co., $1.54; Bell Telephone Co., $1.85! George Lynch, $7.00; Wm. Boyle, salary, $8.33; J. Cruickshank, $11.00; John Freeman $19.38; Jos. Sherwin, $83.25; Tim O'Grady, $23.00; Wm. McMillan, $52.00; W. H. McMillan, $27.00; Wes. Dainard, $11.88; Tom Cood, $22.05; A. Maidens, $1.25; Tony Philips, $1.00; Call to fire on May 20: W. Wellman $1.75, Tony Philips $1.75, A. Maidens $1.75, J. Mulholland $1.75, R. Dainard $2.00, R. McConnel $1.75, W. Dainard $2.00, C. Dainard $2.00, Lloyd Scriver $2.00, L. Drope $2.00, J. Gould $1.75, G. Lynch $1.75, E. Radford $2.00, M. Simpson $1.75, Wm. Scriver $1.75, R. N. Simpson, Call to W. Wellman's chimney fire: M. Simpson $1.00, A. Maidens $1.00 W. Dainard $1.00, R. Dainard $1.00 C. Dainard $1.00, L. Drope $1.00, E. Radford $1.00, C. Waye $1.00, R. McConnel $1.00, N. Wright $1.00 G. Lynch $1.00, Lloyd Scriver $1.00 W. Scriver $1.00, R. N. Simpson, $5.00.

Wins Nursing Prize

Miss Lillian Hinton, youngest daughter of Rev. and Mrs. M. L. Hinton of Hastings has completed her first year as nurse in training in the Oshawa General Hospital. At the recent graduating exercises held in the Collegiate Institute Auditorium she received the prize given by the Superintendent, Miss McWilliams, for highest class standing in Junior year, presented by Dr. F. L. Henry.

PICKEREL PLACED IN HASTINGS WATERS

About Million Young Fish Received From Picton Hatchery.

HASTINGS, June 12.—More fish fry have been received in Hastings to replenish the fish supply in the local waters. This week Mr. W. M. Fowlds received eleven cans from the Picton hatchery. About one million pickerel were in the consignment. Some were placed below the bridge at Hastings, some at Margaret's Island, Rice Lake. More pickerel fry were sent to Mr. J. E. Wilcox, these also being placed in the local waters. It is expected that in the near future maskinonge, pickerel and bass fry will be received for the waters of the Trent river in this district.

A PERFECT MEDICINE FOR LITTLE ONES

Baby's Own Tablets Should Be In Every Home Where There Are Children.

The perfect medicine for little ones is found in Baby's Own Tablets. They are a gentle but thorough laxative which regulate the bowels, sweeten the stomach; drive out constipation and indigestion; break up colds and simple fevers and promote healthful refreshing sleep. It is impossible for Baby's Own Tablets to harm even the newborn babe, as they are absolutely guaranteed free from opiates or any other injurious drug.

Concerning the Tablets, Mrs. Alex. J. Perry, Atlantic, N.S., writes: —"I always keep Baby's Own Tablets in the house for the children, as I have found them a perfect medicine for little ones."

Baby's Own Tablets are sold by medicine dealers or by mail at 25 cents a box from The Dr. Williams Medicine Co., Brockville, Ont.

Willard Rubber Case Battery $16.15

fits Ford Chevrolet Overland Maxwell Star and others

Aldous & Metcalfe
DISTRIBUTORS
179 Hunter St. West
Phone 266

With few stops Across the Continent by the Trans-Canada Limited

—ALL STEEL EQUIPMENT—

Sleeping Cars Only

FIRST TRIP

Sunday, May 16th

Leave TORONTO.....11.00 p.m. Daily
Arrive WINNIPEG..... 10.45 a.m. Second Day
Arrive CALGARY..... 9.25 a.m. Third Day
Arrive VANCOUVER..... 9.00 a.m. Fourth Day
(STANDARD TIME)

Saves a business day to Winnipeg and Western Points

Dining Car — Compartment Cars
Standard Sleeping Cars — Compartment Observation

Open top observation cars through the Canadian Pacific Rockies between Calgary and Revelstoke. Oil-burning locomotives in the mountains.

Important commercial and tourist centres reached at convenient hours.

For tickets and further information

J. Skinner C. P. R. Agent Peterborough, Ont.

CANADIAN PACIFIC

LEAGUE TRYING TO PREVENT TWO RESIGNATIONS

Fear Loss of Spain and Brazil May Be Price of Germany's Entry.

BRAZIL'S STATEMENT.

Confining Permanent Seats To Powers Opposed To League's Purpose.

GENEVA, June 12 (Canadian Press).—While active diplomatic negotiations will be begun immediately in an effort to prevent Brazil and Spain resigning from the League of Nations, League officials are beginning to realize with some regret that the loss of both countries may be the price that will have to be paid for the admission of Germany to the League which is expected to take place at the September assembly.

The Brazilian document announcing that country's resignation from the League Council declares that to confine the permanent seats of the Council to the big powers is a frontal attack on the pacific aims of the League which was created to make justice prevail in international relations, not through subservance to the stronger powers whose arrogance it was indeed designed to curb.

EXPLORERS LEAVE FOR UNITED STATES

Captain Wilkins May Go Back North in August.

FAIRBANKS, Alaska, June 12. —(Canadian Press). —Captain George Hubert Wilkins and four other members of Detroit Arctic Expedition which vainly sought land by flying over Arctic ocean north of Alaska left here to-day on the Alaska Railroad for the States. Wilkins, leader of the Expedition, said he might return in August with new parts for the planes, including new engines. It was suggested that Wilkins might attempt next to find land between Alaska and the North Pole in the region not surveyed when the dirigible Norge flew from Spitzbergen Norway, to Point Barrow.

Only 3000 scientists in this country are engaged in purely scientific research, while 30,000 scientists are working at applied science with commercial concerns.

A scholarship fund of $7215 is available to graduates of Muskegon, Mich., high school who need assistance in continuing their education.

PEMBER'S

The House With the Unrivalled Reputation for Quality Hair Goods

FREE DEMONSTRATION AND DISPLAY AT

EMPRESS HOTEL PETERBORO ON

Monday and Tuesday, June 14th and 15th

See Dorenwend's Patent Structure with the new sight-proof parting.

Telephone Mr. Knight at the hotel for appointment.

The W. T. Pember Stores, Limited

129 YONGE ST., TORONTO

MOVING WEST

M. Rawlinson, Limited, established over forty years, frequently ship consolidated household furniture cars to Winnipeg and west to the Coast and to California. Write 610 Yonge street, Toronto, for reduced rates.

DR. T. W. H. YOUNG

Physician and Surgeon

Graduate of London, Edinburgh and Glasgow

Office Hours 9-10, 2-4, 6-8

365 Stewart St. Phone 347

REPORTS TO CITY COUNCIL

PROPERTY COMMITTEE.

The Property Committee reported as follows:

Your committee received tenders for fifty tons of bituminous coal for the city buildings from the following: H. B. Taylor & Son, J. E. A. Fitzgerald, the W. Scott Company, Cooney & Jopling, Hodgson Brothers, McCarthy & Johnston, Peterborough Fuel & Transfer Company and Robert Hicks Company.

We recommend that the tender of H. B. Taylor & Son for 50 tons of Youghiogheny ¾-inch lump bituminous coal at $7.75 per ton, to be delivered at the city building, and market weigh tickets to be furnished, be accepted, provided that the coal is acceptable to the chairman of this committee and the caretaker, and that if it is not acceptable to them the purchase of coal be left to them with power to act.

We received from J. J. Turner & Sons a price of $6.75 for a sewn bunting Union Jack, 9 feet x 4 feet and of $7.90 for a Dominion Ensign. We recommend that the Dominion Ensign be purchased.

We recommend that sanitary conveniences be installed in the house of W. J. Kearns, No. 496 Elm Street, the cost to be paid in five annual instalments with six per cent interest on deferred payments, as recommended by the local Board of Health.

We recommend that the chairman of this committee have the heating boiler in the city building inspected and repaired as may be necessary.

RAILWAYS AND PARKS.

The Railways and Parks Committee reported as follows:

We recommend that the chairman of this committee be authorized to have the path in King Edward Park, from the southwest corner of the park to the bandstand, filled with cinders, and other work done in the park as far as the appropriation for that purpose will cover the expense.

We recommend that the matter of the location of a dressing room at the Inverlea bathing beach and asking for tenders for its construction be left with the chairman.

We recommend that the chairman of this committee be authorized to advertise for tenders for the memorial gate according to the plan submitted, and that the location of the gate be at the Monaghan Road entrance to Jackson Park.

We recommend that the matter of repairing and painting the bandstand in Victoria Park be left with the chairman of this committee.

We recommend that the construction of a cement curbing at the entrance to the bandstand in Victoria Park be left with the chairman of this committee.

We recommend that the request of the Peterborough Baseball and Athletic Association to be given the use of the James Stevenson Park for three exhibition games free be left with the chairman of this committee.

Your committee received the following tenders for the construction of a dressing room at the Inverlea Bathing Beach: Thos. Boyle, $360; F. Barrett, $333; H. T. Hickey, $348; F. Dummitt, $326; Russell Henry, $340.

We recommend that the tender of F. Dummitt be accepted.

We received the following applications for the position of caretaker at the bathing beaches—Inverlea Bathing Beach: A. J. Harran, with boat, $30 a week; A. J. Morrison, with boat, as soon as possible, $25 a week; F. Laronde, with boat, $25 a week, at either bathing beach; Ward Macdonald, with boat, if necessary, $20 a week; Geo. Ayotte, without boat, $20 a week; Geo. W. Ross, $15 a week.

We recommend that the supervision of the Inverlea bathing beach be given to Ward Macdonald, he to provide a boat, and that F. Laronde be given the supervision of the Lake Street bathing beach, provided he will accept $20 a week and furnish a boat.

We recommend that the chairman of this committee be authorized to have the new dressing room at Inverlea insured and have a summerwater service laid to the dressing rooms at Inverlea and to ascertain the difference in the cost of a concrete floor and a wooden floor in the new dressing room and have a concrete floor laid in it if he deems it advisable.

That the chairman of this committee communicate with the owners of a new steamer to be put on a route across Lake Ontario and also with the Port Hope authorities and other interested parties with a view to having this steamer make Port Hope a port of call and the first port of call.

BOARD OF WORKS.

The Board of Works reported as follows:

We received from the city engineer a report giving the prices he had received from five firms on the pumping equipment for the Simcoe Street sewage pumping plant, which is attached to this report. The city engineer recommended the purchase of the Babcock-Wilcox and Goldie-McCullough Company's equipment, and we recommend that the chairman of this board and the city engineer be authorized to purchase this equipment as recommended by the city engineer.

We recommend that the petition that Auburn Street be oiled be referred to the chairman and the city engineer with power to act.

We recommend that a letter from the city solicitor enclosing one from J. J. Turner & Sons, saying that they did not need to sign the bond in regard to advertising boards as they had no illuminated boards, be received.

We recommend that notice be given of the intention of the council to construct cement sidewalks on the west side of the Monaghan Road from Homewood Avenue to Gilmour Street and on the south side of Homewood Avenue from the Monaghan Road to Albertus Avenue as local improvements under Section 9 of the Local Improvement Act.

With reference to a complaint regarding the condition of the street at 592 Sherbrooke Street, we recommend that a reply be sent that the council is proceeding with the work of extending the main drain as fast as possible and that the matter referred to will be attended to as soon a sit can be done.

We recommend that a letter from J. H. Meharry for a sidewalk on the north side of Victoria Avenue be referred to the chairman and the city engineer for a report.

We recommend that the chairman and the city engineer be requested to look into the condition of the sidewalks on the east and west sides of Park Street at the Canadian General Electric Company's works and have the necessary repairs made.

COMMITTEE OF THE WHOLE.

The Committee of the Whole Council reported as follows:

Your committee, at a meeting on May 27, 1926, had a conference with Messrs. F. A. Gaby, chief engineer, R. T. Jeffrey, W. R. Robertson and T. U. Fairbairn, of the Hydro-Electric Power Commission of Ontario, in regard to the street railway, operation of busses and the gas plant. The Hydro-Electric Commission officials said that they would send in writing information which was given verbally and your committee recommends that this committee go into the whole matter further and report to the council and that the council then decide whether to submit the purchase of the utilities to the electors.

CURBING COMMITTEE.

The special committee in regard to the construction of curbing on streets reported and recommended as follows:

That the city pay for the cost of the construction of curbing at street intersections, opposite exempt properties and allowances for flankages, and that the balance of the cost be paid by the abutting properties.

FIRE, WATER AND LIGHT.

The Fire, Water and Light Committee reported as follows:

Your committee accepted the tender of the Cressman Company for two officers' uniforms and extra trousers, cloth No. 7330, for $103.74, and for 19 firemen's suits and extra trousers, cloth No. 848A, for $815.10.

Your committee accepted the tender of Grafton & Company for 17 overcoats for the firemen, cloth No. 995, at $28.75 each, and for two overcoats for officers, cloth No. 6621, at $34.00 each.

Your committee accepted the tender of the Cressman Company for 64 blue shirts, Tooke brand, for the firemen as per sample, for $124.80, and for 20 officers' shirts, as per sample, for $48.75.

We recommend that the matter of ordering a light east of the bridge over the canal near the lake be left with the chairman of this committee with power to act.

Your committee gave instructions that the property owners on McFarlane Avenue be informed that the council is considering the placing of a hydrant on that street at the top of the first hill, and having a watermain laid for that purpose, and that if they have any objection to this being done they should let it be known before this meeting of the council.

We recommend that the purchase of caps for the members of the Fire Department be left with the chairman and the chief of the department.

Your committee asked for tender for sixty-five tons of three-quarter lump steam coal for the fire hall and the tender of J. E. A. Fitzgerald at $7.30 a ton has been accepted.

FINANCE COMMITTEE.

The Finance Committee reported and recommended as follows:

That a letter from the Toronto Globe in regard to advertising in a summer resort and tourist number be received.

That an account which had been sent to the executors of the estate of the late Louis Wilson be withdrawn and the matter left with the mayor and the city solicitor to make the best settlement they can on behalf of the city.

That the chairman of this committee, the mayor and Alderman Ackerman be a committee with authority to procure advertising tags to furnish to shippers and cards to be given to tourists.

That the following accounts be paid: Adamson & Dobbin, $19.93; Bell Telephone Company, $50.94; George A. Brenton, $637; A. Brown & Company, $2.31; E. J. Cadd, $30.60; Canadian National Telegraph, 33c; Canadian Tent & Awning Company, $5.40; Canadian Pacific Railway Company, $51.00; John Date, $9.70; Duffus Motor Sales, $20.76; Durant & Star Service, $1.40; Fitzgerald & Company, $10.50; D. Florence & Son, $3; John Gibbs, 50c; George Gimblett, $7.79; Grant & Thorpe, 50c; Gunsolus & Company, $12.70; Peter Hamilton Company, Limited, $2.85; Hamilton Health Association, $45; Harrington-Seaberg Corporation, $23.65; Howson Garage, $3.75; Industrial Laboratories, Limited, $45; Chas. W. Mack, $2.13; The Merchants Press, $73.24; W. F. Morrow, $13.55; Muskoka Hospital for Consumptives, $39; A. McDonald Lumber Company, Limited, $9.07; Nicholls Hospital, $1.047; American-LaFrance Fire Engine Company, Limited, $2.38; Geo. Bathgate, $4; Brown's Hardware, $20.25; British-American Bank Note Company, $45.15; Campbell & Best, $16.25; Canadian National Railways, $268.95; George Curtis, $85.31; City of Peterborough (P.D.), $22.67; Frank H. Dawson, $9.25; H. E. Dunford, $13; Fanning's Steam Laundry, $9.39; J. E. A. Fitzgerald, $499.55; Fontaines Taxi Service, $7; Walter Gillespie, $3; R. W. Glover, $15; G. Walter Green Company, Limited, $35.52; J. W. Hall, $9.19; Wm. Hamilton Company, Limited; $7.46; Norman Harper, $8.80; Higgins Hardware Company, $5.35; Imperial Oil, Limited, $1,621.90; Kingan Hardware Company, Limited, $30.73; L. L. Maguire, $200; H. T. Millard, $14.40; Mussens, Limited, $80.82; McColl Brothers, Limited., $139.27; Bert McLeod, $8.25; Peterborough Canoe Company, $16.70; Peterborough Examiner, Limited, $28.12; Peterborough Lumber Company, Limited, $63; Peterborough Utilities, $8.62; Peterborough Utilities $13.90, Peterborough Utilities, $7,823.43; Remington Typewriter Company, Limited, $1; St. John's Industrial School, $44.50; The Service Garage, $2; R. J. Soden, $67.05; Steel Trough & Machine Company, Limited, $71; Treasurer of Ontario, $918.50; United Typewriter Company, Limited, $1.60; Victoria Industrial School, $75; Joseph Wearing $55.30; Inspector, Weights and Measures, $14; Peterborough Hardware Company, Limited, $20.50; Peterborough Pattern Works, $3.50; Peterborough Utilities Commission, $1.64; Peterborough Review Company, Limited, $9.46; Peterborough Utilities Commission, $26.73; Thos. A. Rehill Company, $155.90; H. Rootes, $12.35; Sawyer-Massey Company, Limited, $21; C. E. Smith, $4.50; Standard Oil Company, $10.33; H. B. Taylor & Son, $3.90; Trebilcock Brothers, $9.75; Henry Vernon & Son, $35; E. Ward, $3.30; White & Ackford, $22.32.

Her Nerves Were "All Broken Up" She Could Not Sleep

Mrs. David Gallougher, 37 Lyndhurst Ave., Hamilton, Ont., writes: —"My nerves were all broken up and I could not sleep at night, and I would have to get up out of bed and walk the floor for hours at a time.

After Using a Box of

I Began To Feel Much Better, and after using a few more boxes I could enjoy my rest as well as ever I could."

H. & N. Pills have been on the market for the past 32 years; your nearest druggist sells them; put up only by The T. Milburn Co., Limited, Toronto, Ont.

EXPLOSION IN BARRIE CHURCH

St. Mary's Roman Catholic Church Slightly Damaged During Night.

JOISTS SHATTERED.

BARRIE, June 12 (Canadian Press).—An attempt to blow up St. Mary's Roman Catholic Church was made here on Thursday night. Fortunately it did not result in very heavy damage. Shortly before midnight a number of people in the vicinity heard a heavy explosion, but the cause of it was not discovered until yesterday. The explosive was set apparently against the brick wall of the furnace room. A half dozen bricks were blown away and a number of joists shattered. A hole about four feet square in the centre aisle was blown clean out, while the flooring around the opening for a number of feet was torn.

WOMAN SUCCUMBS TO HER INJURIES

Dies as Result of Burns Received In Her Home at Hull.

OTTAWA, June 12.—(Canadian Press.)—Mrs. Yves Fortin, 62, who jumped from an upstairs window of her home in hull, when it took fire at midnight, June 2, died this morning from the burns and other injuries she received.

PIANO RECITAL.

Young Pupils of Miss Olga Fowler Give Good Programme.

There was a good attendance in the Hall of the Conservatory of Music, last evening, for a recital by the piano pupils of Miss Olga Fowler. The pupils, the majority of whom are juniors, most of them playing from memory, gave a creditable account of themselves and of the excellent training of their teacher. Their pleasant tone was one of the outstanding attributes of their music. They were assisted by vocal numbers rendered by Miss Jean Padget, a pupil of Mrs. Dorothy Allan Park. The programme was as follows:

"Sonatina in F," played by Tuna Hart; "Skipping," by Margaret Stinson; "Tulip," by Karl Monk of Bethany; "Petite Valse," by Ellen Kincaide of Bethany; "Goblin's Frolic," by Isabel Sisson of Bethany; "Sonatina," by Ruth Smith; 'Scale Waltz,' by Pearl Swanson of Bethany; "Sonatina," by Beatrice Darroch of Bethany; "Minuet in G," by Leslie Welsh "Village Danse," by Jack Gimblett; "Moderato," by Clayton Card of Bethany; "A Curious Story," by Muriel Patterson of Bethany; "Merry Peasant" by Patricia Poulter of Bethany; "Morning Prayer," by Margaret Emmerson; "In the Park" March, by Barbara Dawson; "Doll's Dream," by Leone Dawe of Bethany "Hide and Seek," by Wilma Beer of Bethany; "Valse" and "Prelude," by Helen Crearer of Bethany; "Sonatina," by Leone Magee; "Two-Part Invention," by Pauline Darroch of Bethany; "La Parisienne," by Muriel Scott; "Minuette from Sonata opus 49," by May Smith of Bethany; "Gypsy Rondo, by Robert Sisson of Bethany; "Valse Caprice," by Jean Scott; "Elfin Dance," by Thelma Mealing; "Les Myrtles," by Dorothy Gavine; "Tarantelle" and "Valse" by Winnie Dawe of Bethany; 'Valse' Brillante," by Helen Patton of Bethany; and "Caprice," by Evelyn Bigelow of Bethany.

Miss Jean Padget sang, in very sweet voice, "The Bee Suck" and "Boat Song."

BUDGET OF $1,003,000.

Annual Amount of Work Done By Women's Missionary Society.

MONTREAL, Que., June 12 (Canadian Press).—Announcement of an annual budget of $1,003,000 for work of the Women's Missionary Society of the United Church was made in the society's annual report to the General Council to-day.

SUPREME

No matter how fine or well-made the motor car you drive, its satisfactory performance is absolutely dependent on its spark plugs. That is why engineers who design the finest cars made, both in this country and Europe, have selected Champions as standard equipment, and why two out of three motorists the world over buy Champions regularly.

CHAMPION

Dependable for Every Engine

A Canadian-made Product

Windsor, Canada

For 17 years we have specialized in Champion Spark Plugs. We are authorized dealers.

DUFFUS MOTOR SALES

WATER STREET.

Get your Champion Spark Plugs, and always carry some extra ones in your car.

WATSON'S TIRE SERVIC

446 GEORGE STREET.

PNEUMONIA SERUM MAY BE PERFECTED

Philadelphia Doctor Has Worked Six Years in Perfecting It.

PHILADELPHIA, June 12. —(Canadian Press.)— Hope for the early perfection of a serum to effectively combat pneumonia is held out by the delegates attending the convention of the American Therapeutic Society. Six years' laboratory work has convinced Dr. F. M. Huntoon, of this city, that the serum is already highly effective and he predicted that it soon would be perfected to such an extent that the mortality from pneumonia would be reduced to not more than five per cent.

He that would have his virtues published, is not the servant of virtue, but of glory.—Jonson.

CANADIAN PACIFIC

SAILINGS

From Montreal
To Liverpool

June 26 July 23 .....Montrose
July 2 July 30 .....Montcalm
July 9 Aug. 6 ..... Montclare

To Belfast-Glasgow
June 17 July 15 Metagama

To Cherbourg-Southampton-Antwerp
June 30 July 28 .....Minnedosa

From Quebec
To Liverpool
June 18 July 16 Montroyal

To Belfast-Glasgow
July 1 July 29 .....Montnairn

To Cherbourg-Southampton-Hamburg
June 23 July 21 .....Empress of Scotland
July 7 Aug. 4 Empress of France

To Cherbourg-Southampton-Antwerp
July 14 August 11 .....Melita

Ask About Our Tourist Third Cabin and European Tours

Apply Local Agent
J. E. PARKER
Gen. Agent, Ocean Traffic, C.P.R. Bldg., Toronto

Does your baby suffer the burning itch, the terrible pain of eczema and other skin troubles? Here is instant relief. Just a few drops of the potent liquid remedy, and all itching is gone—all itching, all pain, all irritation washed away.

The first $1.00 bottle relieves you or your money back. Try D. D. D. soap, too.

McDermid & Jury, Druggists.
McDermid Drug Co., Ltd
J. P. Bond, Drug st.

SANTAL MIDY

PAIN of Bladder Weakness

Relieved by

SANTAL MIDY

Be sure it is the Genuine. Look for the word "MIDY"

Sold by All Druggists

TORONTO BUSINESS MAN COMES HERE

Randall W. Jupp Has Entered Santiary Ice Supply as Partner.

Peterborough citizens will welcome as a resident here Randall W. Jupp, formerly of the A. E. Jupp Construction Company, Toronto, who has associated himself with Reg. H. Turner in the Sanitary Ice Supply, under a partnership arrangement made a short while ago.

Mr. Jupp was prominent in athletics in Toronto, but owing to a recent injury to his knee is out of sports at present.

The excellent service Sanitary Ice Supply has been giving will be supplemented by the addition of Mr. Jupp to the organization, assuring the public of continuity and permanency of service.

With the installation of a clarifier clear ice will be delivered in about two weeks. Mr. Turner says it will not be any purer than that supplied now but it will be as clear as some users wished.

DANCE WELL ATTENDED.

Football Players of Pontypool Were Hosts—Pontypool News.

PONTYPOOL, June 12.—The Dance under the auspices of the Football Club was well attended, Edgerton's four-piece orchestra furnishing the music for the occasion. On the following night the Football Team met Kirby in the Memorial Park for their first league game. The score was a tie 0-0. Liskard and Lotus, the other two teams in this league, met on Saturday night, Lotus being the winners, 1-0. By all appearances there is going to be a lively time in this league for this season.

Quite a number from here attended the funeral of the late Wilbur Henry, held in Orono on Thursday last. He had been in poor health for a long time and passed away in a Toronto Hospital. Mr. Henry was well-known here, being an agent. He also farmed here for a few years. He was a member of L.O.L. 82, and Sir Sam Hughes R.B.P.M. No. 1063, of which he was a charter member. Both lodges were present at the funeral, the service being in charge of R. B. Preceptory: Mr. J. J. Richardson, Past Preceptor of R.B.P. No. 1063 and Mr. H. M. Richardson, W. Master of L.O.L. No. 1063, and Mr. H. M. Richardson, W. Master of L.O.L. No. 82, were bearers, representing the two lodges. Before moving to Toronto, the late Mr. Henry was a resident of Peterborough for a few years. Mr. Henry leaves a wife and two children to mourn his loss.

A large number of the friends and neighbors of Mr. and Mrs. Chas. Taylor formed a surprise party on Thursday night last and gathered at their home on the tenth anniversary of their wedding day. Mr. W. H. Hooper acted as chairman for the occasion and called on Miss Florence Harris, who read an address which went to show the esteem the community had for Mr. and Mrs. Taylor. They were then presented with two large chairs and table. Mr. Taylor thanked them very much for their kindness and hoped they would all enjoy themselves during the evening. Short speeches were then made by Messrs. Peter Walker, Chas. Harris and P. M. Richardson. A recitation, The Shooting of Dan McGrew," was given by Mr. Jack Payne. Mr. Taylor is a member of the Pontypool Ball Team and also a Violin player in the local orchestra, and is known to be a lover of good, clean sport. A dainty lunch was served by the ladies, after which the light fantastic was engaged in until the wee small hours of the morning.

The anniversary services of the United Church were held here on Sunday at 2.30 and 7.00 p.m., Rev. Totten, of Cavan, being the pastor for the occasion. Music was furnished by the Bethany Choir in its usual capable manner. On Monday evening the play, Willowdale," was given by the Cavan Young People in the Orange Hall. All the actors did justice to their parts and the play was enjoyed by all present. Songs and instrumentals were given by the visiting company between acts. In the evening a soft ball game between the local girls and Blackstock ladies was played, the visitors being victorious by the score of 14-4. The local team was a little off color, but the game was not as one sided as the score would indicate. The features of the game were a home run by E. Scott and a nice catch of a hot drive by L. Killett. The line-up was —Pontypool Mae Trick, p.: Ella Scott, c.: Marjorie Voysey, 1b.: Lily Barwell, 2b.: Ruby Gray, 3b.: Lizzie Killett, s.s.: Esther Trick, r.f.: Bertha Cairns, c.f., and Ella Wright, l.f.: M. Marion, sub.

Blackstock.—Crozier, Venning, Van Camp, Willans, Behman, Bailey, McLaughin, Van Camp and Pratt.

Umpires—Venning and Graham.

NORWOOD PERSONALS.

NORWOOD, June 11.— Miss Cora Parker and Miss Bessie McNaughton, who has spent the past three years in training at the Nicholl's Hospital, Peterboro, received their diplomas at the graduation ceremony on Tuesday evening. The first prize for general proficiency, which was $25, was won by Miss Parker. Miss Parker is a daughter of Mr. and Mrs. John Parker of Norwood, and Miss McNaughton is a daughter of Mr. and Mrs. John MacNaughton of Norwood.

Miss Mabel Burkell, daughter of Mr. and Mrs. Thomas Burkell, formerly of Norwood, has also been successful in graduating as a nurse from the Ontario Hospital, Cobourg.

Mr. A. Nelson received word on Wednesday of the death of his sister, Mrs. Mack of Peterboro.

The remains of the late Mr. Gummow, who died a couple of months ago, and who was buried in the Norwood cemetery were disinterred and taken to the family plot in the cemetery near Harwood on Wednesday afternoon. The deceased was the father of Mrs. Thomas Buck of Norwood.

St. Andrew's Young People's Guild, Norwood, were the guests on Monday evening of the Guild of Knox church, Havelock. After a very interesting meeting, games and music were enjoyed and refreshments were served by the Havelock Guild. All report an enjoyable time.

Mr. Ralph Elliott left on Tuesday for Glen Island where he has secured a position for the summer.

Mrs. A. Tighe and children of Lakefield are guests of her parents, Mr. and Mrs. George Lonsberry.

Mr. Noxley returned home to Ottawa on Sunday night after a visit in the village a guest of his wife's uncle and aunt, Mr. and Mrs. J. F. Pearce.

Mrs. J. Rathwell spent Wednesday in Peterboro.

Miss Katie Edwards was in Peterboro during the week.

Mr. Herbert Stephenson of Chicago was in the village during the week, calling on friends.

Mrs. A. J. Nixon was in Peterboro on Wednesday.

Mr. and Mrs. Jetty Thompson of Stirling motored over to Norwood on Sunday and called on several old friends.

Miss Vera Varcoe of Roseneath was successful in passing her final examinations at the Ontario Hospital, Cobourg. Miss Varcoe is a niece of Mrs. W. McColl and Mrs. F. Fry of Norwood.

Mrs. Thomas Watson has returned from a visit with friends in Detroit, Michigan.

Mr. Gerald Gardner has been successful in passing his examinations at the Dental College, Toronto. Mr. Gardner has another year to put in before graduating.

Mr. and Mrs. Percy Elliott and daughter Ruth, and Mr. Ross Gardner of Trenton spent Sunday in the village.

Mrs. (Rev.) Spencer (nee Effie Cumming of Lakefield is the guest of her brother, Mr. Ira Cumming.

Mrs. Outwater and sons, Ira and Clayton, of Trenton spent Sunday with Mr. and Mrs. A. Mason, Alma street.

Miss C. Calder was in Campbellford the first of the week, attending the funeral of a friend.

Mrs. W. Robb and Miss Strome were in Peterboro on Wednesday.

Mr. and Mrs. E. C. Pakenham and Mrs. W. Pakenham were in Peterboro on Wednesday.

Miss Jean Edwards spent a couple of days in Peterboro during the week.

An auction sale of the household effects of Mr. Earl Leeper was held on Saturday afternoon at the home of his wife's father, Mr. Richard Dean. Mr. Leeper has gone to Detroit, Michigan to reside.

The Foundation

EVERY fortune has had a foundation. Every foundation, in the first instance, is laid with the first few dollars saved.

Start to save now and lay your foundation. Save seriously—save consistently. For money in the Bank is the buffer against misfortune and the barometer of future prosperity.

21

THE DOMINION BANK

PETERBOROUGH BRANCH,

JOHN CRANE . . . . . Manager.

DOWNEYVILLE NEWS

DOWNEYVILLE, June 11.—Mrs Thomas Perdue of Detroit, Mich., and Mrs. D. J. Winn of Toronto are at present the guests of their sister, Miss Agnes Crowley, having been called home owing to the death of their brother, the late Thomas F. Crowley, of Peterboro.

Mr. and Mrs. Frank Cavanagh of Ennismore spent the week end the guests of the latter's parents, Mr. and Mrs. Ed. Herlihey.

Miss Ida Murray of Brantford has returned after spending a few days the guest of her parents. She also attended the Harrington-Murray wedding on Wednesday.

Mr. and Mrs. J. J. Lynch and family left for Huntsville last week where they intend to reside.

Miss Marie Murphy of Lindsay is spending a few days, the guest of Mr. and Mrs. Jas. Peggott.

Messrs. Gene Downey, Daniel Clancy and Joseph Lucas of Detroit, Mich., spent the week end the guests of their parents here.

Mr. and Mrs. Frank Hickey and family of Ennismore spent Sunday the guests of the latter's parents, Mr. and Mrs. Alfred Dewan.

Patrick Herlihey is putting a verandah around his house which improves his property and adds greatly to the improvement of the house.

A mission was conducted in St. Luke's church here last Sunday by Fathers Knox and McMahon of the Jesuit Order. The service at both morning and evening were largely attended, the church being filled.

PRESIDENTS CHOSEN.

National Council of Women and National I.O.D.E. Elect Officers.

VANCOUVER, B.C., June 12. —(Canadian Press). — Following the withdrawal of all the other candidates, Mrs. J. A. Wilson, of Ottawa, was announced as president of the National Council of Women for the ensuing year when the Council met yesterday.

I.O.D.E. President.

SAINT JOHN, June 12 (Canadian Press).—Miss R. M. Church of Toronto was unanimously re-elected president of the National Chapter of the Imperial Order Daughters of the Empire at a meeting of the National Executive held yesterday.

THERE is economy, comfort and safety in using Old Dutch. It is a natural detergent; no lye, acids or gritty substances to scratch or mar enamel surfaces; sink, bathroom, cooking utensils are safely cleaned with Old Dutch. Doesn't clog the drains. It removes all visible dirt and invisible impurities and makes *Healthful Cleanliness*. There is nothing else like it.

Goes further—lasts longer.

Old Dutch

MADE IN CANADA

Collections Abroad

WITH over 800 branches in Canada and 120 abroad, we are able to offer direct collection facilities for both domestic and foreign business.

A highly organized Exchange Department and a system of direct wires between the chief commercial centres in Canada and the United States are features which appeal particularly to exporters and importers.

Much valuable information covering data on markets, tariffs and confidential credit reports is furnished through our special departments created for this purpose. Our specialized service is at your disposal.

The Royal Bank of Canada

Peterborough Branch • V. Eastwood, Manager

Financial News and Views

Latest Comment on Grain and Industrial Markets — Closing Quotations on the Principal Active Stocks

Quotations Over Stobie, Forlong and Co. wire.

NEW YORK STOCKS.

	High	Low	Close
Atchison Rly.	135⅞	135⅛	135⅛
Amer. Can.	50	49⅜	50
Amer. Loco.	102⅛	102¼	102⅛
Smelters	125⅜	124¾	125
Baldwin	111¾	109¾	111¾
Balt. & Ohio	96⅜	96	96
Cast-Iron Pipe	171⅞	170	170
Ches. & Ohio	133	132⅛	132⅞
Chandler	13⅛	..	..
Cal. Petrol.	32⅛	32⅛	32⅛
Chrysler	32¼	32	32
Dodge Bros. A.	26	25⅞	26
Dupont De Nem.	230	224½	230
Famous Players	127	126¾	127
Fleischmann	46½	46⅜	46½
Gen. Motors	138¼	135⅞	138¼
Hudson Motors	65	64¼	64¼
Int. Harvester	119½	..	..
Inter. Nickel	36⅝	36⅛	36⅝
Coca-Cola	155½	154⅞	155½
Mack Truck	114¾	113½	113⅝
Marland Oil	58½	58⅛	58⅜
U. S. Rubber	59¾	59⅜	59¾
Sears Roebuck	49¼	48½	49¼
Montgomery W.	68¾	65¼	68½
South. Rail.	118⅜	116½	116⅝
White Motors	56½	56	56
U. S. Steel	137	133⅞	136¾
Philips Petrol.	46	45	46
Youngs. Tube	75¾	75⅛	75¾
Bosch	20	....	....

MINING STOCKS

Gold

	Asked	Bid
Apex	3½	...
Argonaut Gold	23	22
Baldwin	1⅜	1¼
Barry Hollinger	45	43½
Bidgood	6⅝	..
Chaput Hughes	8	7½
Columbus Kirk.	2½	..
Con. West Dome	14¼	..
Dome	1390	1380
Goldale	26	24
Gold Hill	50	49½
Hollinger	2000	1920
Indian	5	..
Keora	6½	..
Kirkland Hunt.	18	15
Kirkland Lake.	115	111
Lake Shore.	1150	1135
McIntyre	2550	2510
Moneta	16	15
Newray	35	32
Night Hawk	7½	6
Porc. Crown	5	4
Premier	218	..
Preston	6	5¼
Teck Hughes	362	360
Tough Oakes B	38	37
Vipond Cons.	165	164
W. Hargraves	845	840

Silver

Beaver	76	72½
Capitol	36	33
Castle	136	135
Coniagas	350	300
Crown Reserve	10¾	10½
Everett	6½	6
Keeley	147	..
La Rose	10	..
McKinley-Dar.	19	16
Millcrest	12	10½
Mining Corp.	355	350

Unlisted.

Amulet	133	129
Area	32	27
Bourle M. Q.	1000	995
Laval Quebec	27	26
Noranda	1515	1500

CHICAGO WHEAT

	High	Low	Close
July	141	138¼	139
Sept.	137⅛	135	135⅛
Dec.	140	137¾	138

WINNIPEG WHEAT.

July	152⅝	150⅛	150⅝
Oct.	134⅜	132¾	132¾
Dec.	131⅝	129½	129½

CHICAGO RYE.

July	93⅝	92	92¼
Sept.	96¾	94⅞	95⅛
Dec.	99⅜	98	98¼

CHICAGO CORN.

July	74⅛	73⅛	73¾
Sept.	79⅛	78¼	78⅛
Dec.	79⅜	78⅜	78⅝

Trading Market Firm On Quiet Stock Exchange

TORONTO, June 12. — (Canadian Press.)—Trading was comparatively quiet at the week end session of the Toronto Exchange with market generally firm and trading featureless. Four industrials, Brazilian Tractor, British Columbia Fishing, F. N. Burt common and Bell Telephone were the most active stocks, while there was also considerable activity in International Nickel. Brazilian showed fractional decline from yesterday's close of 98 with a high of 97 3-4 and a low of 97 3-8. Fishing shares showed a net gain of 1-8, closing at high of 68 18. F. N. Burt common showed unusual activity, opening 1-8 higher at 56 1-8, but easing off to a low of 55. Among the unlisted stocks Teck Hughes was the most active, gaining two points, Noranda was off eight points.

Wheat Prices Recede As Harvesting Proceeds

CHICAGO, Ills., June 12.—(Canadian Press). — Prices receded today after showing strength at the start, with harvest expected to be in full swing throughout Southern Kansas on Monday, wheat holders in position to realize profits were quick in seizing an opportunity to sell out here when prices bulged. Starting unchanged to half cent higher, wheat soon underwent material setback all round. Corn and Oats weakened also. Corn opening unchanged to 3-8 cents off and undergoing moderate general decline. Provisions were lower. Chicago wheat at present is 25 to 30 cents under Liverpool, apparently promising stable basis now for export business.

New Record For Year Made By General Motors

NEW YORK, N.Y., June 12. — (Canadian Press.)—Upward movement of stock prices proceeded with renewed vigor in today's market session. Favored by constructive news from the railroad and manufacturing field, recognized leaders in these groups headed an advance which gained sufficient momentum to force hurried short covering in a number of issues.

Heavy buying of General Motors, which carried that stock to a new top price for the year at 138, was based on indications that automobile buying had continued at high rate into June. At the same time United States' steel spurted up two points to 136 within 2 1-2 points of the 1926 high record.

Woolworth rallied more than 3 points and gains of 1 to 2 3-4 were recorded by Montgomery Ward and the American Woollen issues. Constructive operations were carried forward in many of the leading rail stocks, Baltimore and Ohio, New York Central, Southern Railway and Atlantic Coast Line reaching the best levels on the current movement.

The closing was strong. Total sales approximated 900,000 shares.

Hollinger Makes Advance Active Week End Closing

TORONTO, Ont., June 12. Canadian Press. — An upward tendency was noticed in the trading on the Standard Mining Exchange to-day, strength being shown in several issues. It was a fairly active week end closing with sales totalling 131,648. Hollinger Consolidated was strongest stock with a net advance for the day of 35c per share. After opening up 20 points at 19.70, it reached high of 19.85, which figure it maintained to end of the session. Lake Shore showed a net advance for day of 20c, stock closing at high mark of 11.50. Gold Hill exhibited considerable activity and after opening at previous close of 50 eased off half point to 49 1-2. Beaver was up 2 1-2 to 75, while Vipond also showed net advance of 2 points. Teck Hughes was up one point to 361.

TWO MEN JAILED BECAUSE OF FIRE

Tenant and Another Man Arrested After Blaze at Thornbury.

TORONTO, June 12 (Canadian Press).—A full investigation by Inspector D. H. Saville of the Ontario Fire Marshal's department into the mysterious circumstances surrounding the fire which occurred at a store in the town of Thornbury, in the early hours of Thursday morning, has caused the arrest of J. E. Rogers, tenant of the store, and a man named Kenneth, and the two now lie in Simcoe County Jail at Collingwood, having been remanded until June 15 by Magistrate Hogg yesterday.

Laval-Quebec

This large property adjoining NORANDA is under aggressive development. Important news is expected within the next few weeks. Among the lower priced mining shares Laval is outstandingly attractive.

Macassa Mines

owns 242 acres on the "Main Break" of the Kirkland Lake District adjoining Teck-Hughes and Kirkland Lake Gold Mines. Mining operations on Macassa, which have just commenced, are expected to open up ore bodies comparable to its famous neighbors. This Company is under the directorate of

HARRY OAKES, PRES.
President Lake Shore Mines
WILLIS A. MATSON
Attorney, Rochester
GORDON C. EDWARDS
Dir. Can. Bank of Commerce
ARTHUR G. SLAGHT
Barrister, Toronto
ROBERT A. BRYCE
Mining Engineer, Toronto

We recommend the above securities.

Map and full particulars sent upon request—use the coupon below.

STOBIE, FORLONG & CO.
REFORD BLDG., TORONTO

Please send me complete information on Laval-Quebec and Macassa Mines.

Name .....

Address .....

OVER 92 PER CENT. OF 'HOOCH' POISON

Millions of Americans Slowly Committing Suicide, Says Investigator.

A chemical warfare is ravaging the bodies of millions of Americans, threatening the general health of the nation. Millions of Americans are daily poisoning themselves by drinking the deadly chemical concoctions developed as substitutes for the conventional alcoholic beverages taken away by prohibition, writes Donald Wilhelm in Popular Science Monthly for July.

Government officials estimate that 600,000 gallons of industrial alcohol denatured with many poisonous substances are renatured annually by bootleggers—three and one-half billions of dollars' worth of "hooch" at five dollars a quart!

As much again probably is being made "from the ground up"—that is by distillation. About forty million dollars worth, the Department of Commerce estimates, is being smuggled across our 17,500 miles of border line. All of this latter, except an occasional bottle, is made synthetically in Canada or on Rum Row ships, or, if genuine, is diluted — "cut"—before it is put on the market.

The result is that goverment chemists in twenty-two division laboratories in as many parts of the country engaged continuously with nothing except the analysis of seized liquor iod of time. Among other poisons of hooch from ninety-two of 100 not only are not up to the old-time standard of whiskey, but are actually rank poison.

In other words, wherever you drink in the United States these days your chances of obtaining "real stuff" are never better than eight in a hundred!

Our public hospitals, private sanitariums and doctors every day are treating men and women prostrated or blinded by wood alcohol, or suffering from the cumulative effect of small quantities used over a period o ftime. Among other poisons found in modern "hooch" there is amyl alcohol—seven kinds—any of them five times more poisonous than ethyl or grain alcohol. But the most popular nowadays is commonly known as fusel oil.

Fusel oil is formed in fermentation Unless you know more about chemistry than chemists and more about quantity production of liquors than distillers, the only way you can rid new liquor of fusel oil is to age it, as long as twenty years, in charred barrels. And our modern hooch isn't aged. It isn't made in distilleries under government supervision. It isn't except in rare instances made under the direction of chemists. It is made mostly by ignorant, irresponsible people from ensilage fermented for cattle; from solidified fuel alcohol; from derivatives of soap connived in a city factory. It is made in swamps and mountain fastnesses where stagnant water is used in the mash and where the mash is exposed to bacteria.

Lye has been used to hasten fermentation, pomanganate of potash, a deadly poison, has ben used to "age" the product. Creosote is used to give it a "bead." It is made in dingy cellars, tenements attics, garages, homes, in laundry and bath tubs, in stills devised from auto parts, and other old metal. And the results are known from hospitals and sanitariums, from doctors, from insurance company reports, and from other authoritatives sources.

Milkweed silk is sometimes used for the nap on silk hats.

Of German invention is a rubber collar that, worn deflated, protects a bathers' neck and shoulders from sunburn, and inflated serves as a buoy to support a person's head in water.

LATE WANT ADS.

WANTED— PLASTERING OR ANYthing in the line of building done at right prices. Phone 1865J.
3d 140 3340

GEORGE DWYER ASSERTS THAT

(Continued from Page 1)

you had the horses, but it was no use in working with your hands in the country.

Boy Always Delicate

John had always been a very slim child. He had never filled out. His mother had raised him on the bottle. John had fever and bronchitis and was troubled with his stomach. John did not seem to have any colds during the winter.

Mr. Little advised him to go to Dr. Holdcroft on the boy's behalf. Witness replied that he did not like to go for Dr Holdcroft, as he still owed the doctor $25. He told Little he had been to Dr. Sutton.

Had Three Horses

He had three horses. They were good horses worth about $100 each. He would not pay $100 for one of them; it was aged. He got about $300 for wood during the three months. He liked to see the horses in good condition They had to be in good condition to do the work. He did not work the three horses every day. He worked two a day. Sometimes the food was down and was scarce He sometimes had scarcely enough hay and oats. After the bills were paid, he gave what was left over to his wife for the home.

He recognized the boys were losing flesh. He looked after the home as well as the horses. One of the horses was pretty near as thin as the children. It was not quite so thin.

When he was in Norwood, the lads were in the woods, getting ready the next load. They had bread cake, and butter They had not always butter. He bought the rubbers for her three little children and a pair for himself. He did not know the boy's feet were frozen. Mrs. Dwyer did not tell him. Neither of the lads told him. He could not explain the reason. They had good rubbers. They were the proper size, but their mother would not allow them to wear the rubbers.

No Influence in Home.

He had practically no influence in the home. She dominated him. She had her own way. He knew she was giving her own children better food than the others. He had said it had to stop. He could not see to it, that this thing was stopped. He could nt help himself. He did not see Dr. Holdcroft in the house. He knew Dr. Holdcroft was there. He did not direct that the doctor should come. He saw the boy before he went to see Dr. Sutton on February 19. The boy was not unconscious. He recognized the boy was losing ground. Witness here interposed that he was talking of February 17. On the night of February 19, on returning from seeing Dr. Sutton, he asked how the boy was, and Mrs. Dwyer said he seemed better. "If Dr. Holdcroft came out the nineteenth," said witness, "I've got the dates mixed up." He thought the boy seemed to be about the same. He asked his wife what Dr. Holdcroft said. He swore on his oath that his wife told him the doctor said the boy was doing nicely.

Boy Losing Ground.

He himself thought the boy was losing ground. He did not remember if his wife told him Dr. Holdcroft had suggested the boy should be placed in an institution. Witness said he himself had worked in the woods at 11 years of age. George was more rugged than John. He never asked the boys or Nellie to water the horse. The boys were not working at the time they took the mumps. They had been attending school before that. He had worked himself in the woods, on food like that of the lads. He recognized the conditions were likely to lead to fatal results. "Being afraid of your wife you allowed this to go on? You took no other steps to stop it." I couldn't!

Miss I. Gardner.

Miss I. Gardner said she taught school last fall in Belmont. The Dwyer children went there. The children were dressed as well as the other children. She thought the children had as good a lunch as the other children. She had not given much consideration to the possibilities of the people making a living from the land. Some of it was good, but other parts were rugged. George did not come back after he had the mumps. John came back one morning. He was ever so much thinner. One could tell that Nellie had been sick, but there was not such a marked change in her condition as there was in John.

Dr. A. W. McPherson.

Dr. A. W. McPherson said he had been practising since 1908. He had taken special courses in children's diseases at the Sick Children's Hospital at Toronto. He had heard all the medical testimony with the exception of the first part of Dr. Holdcroft's evidence. He saw the boy only once—just after he was brought to the hospital. He said starvation was a term conveying different meanings to different people.

He had a great deal of respect for Dr Erb's qualifications He put great faith in Dr Erb's report He had heard read out the part which stated that inasmuch as streptoccic meningitis was an acute disease, the boy's wastage could not be attributed to that or any other disease In answer to Mr MacKay: He agreed with the first part of the statement, but would not say whether Dr Erb was absolutely right or wrong in the second Witness was proceeding to amplify this statement, but was stopped by counsel.

Dr. McPherson said that the statement of Dr. Erb that the wastage was no attributable to meningitis or any other disease, was the opinion of the pathologist, not the children's specialist. He regarded a boy of 13 years as a child. A man was a grown up child. There was a great gulf between those states and infancy. He had heard the opinion of Dr. Holdcroft that he believed the boy may have had meningitis for a week before being attended. Dr. McPherson believed that some considerable degree of emaciation could take place under that condition as the powers of assimilation would be nil.

He thought that John's greater degree of emaciation could be due to lack of food, disturbed digestion, faulty assimilation, or some chronic disease not recognized in the postmortem. He did not think a boy would do so well on a food of a great degree of sameness, than on one of greater variety. The loss of weight could be due to absence of food and to the fact that the excretions of the body were greater than the intake There were not many disease that could not be recognized. Diabetes or syphilis might not be recognized in a post mortem. In answer to Mr. Strickland, witness said these diseases would waste the body.

Mrs. Dwyer Recalled

Mary Dwyer recalled to the witness box by Mr. MacKay, said her husband was not afraid of her. She did what he told her to. She did not get her own way all the time. In some things—the housework—she got her own way. She got the meals ready. Sometimes Nellie got them ready. Her husband was often in for dinner. In rainy and stormy days he was in the house. She distributed the food aright among the children.

SUNDAY SCHOOL ANNIVERSARY.

The following is the programme arranged for the Sunday School Anniversary Service at St. Andrew's United Church tomorrow morning:

"Praise God from Whom All Blessings Flow."
Prayer—Mr. Gordon.
Anniversary Hymn—Choir.
Hymn—723.
Responsive reading of Psalm.
Children's Day Exercise — The Meaning of Children's Day).—Vincent McLean, Barbara and Dorothy Foster, Doris Tremaine, Donald Hill, Jack Roper, Ruth McNeely (Cradle Roll).
Beginners—"Praise the Lord."
Primary—"I'll Be One," accompaned by Allison Gordon and small boys.
Juniors, Helen Hefternan; Intermediates, Jean and Isabelle Weddell —"The Good Shepherd."
Choir—"Praise and Worship."
Hymn—"Lord of the Lands."
Boys—Raising of the flag. All stand at attention. "Land of Hope and Glory," Graham Niven; Congregation sing chorus with Choir.
Offering.
Canadian Girls in Training—"My Jesus I Love Thee." Solo part by Jean Padget.
Short Address—Mr. Gordon.
Closing Chorus.— "Christ's Banner of Love."
Hymn—"God Be With You."
God Save the King.

CUSTOMS OFFICERS INFORMED OF CUT

Told That Budget Proposals On Car Duties Have Passed.

OTTAWA, Ont., June 12 (Canadian Press). — A memorandum has been sent to all Customs officers, informing them that the budget proposals reducing the Customs duties on American automobiles have been adopted by Parliament. The bill covering these proposals which reduced the Customs duties on American cars valued at over $1,200 from 35 to 27½ per cent. and those valued at under $1,200 from 35 to 20 per cent., has passed both Commons and Senate. The reduced tariffs have, however, been in effect from the time Hon. J. A. Robb, Minister of Finance, introduced the budget on April 15, but subject to refunds had the proposals not been accepted by Parliament.

BASEBALL SCORES.

Central League.

Kingston 4, Belleville 3.

FRECKLES BARRY TO MARRY ACTRESS

Wesley Barry, Famous Screen Actor, To Marry Vaudeville Artist.

NEWARK, N.J., June 12 (Canadian Press). — Wesley ("Freckles") Barry, famous freckled face kid of the screen, will be married here on Monday. His bride is Julia Wood, 23, a former vaudeville actress. Freckles is 18.

HOW TO MAKE A CAMP MATTRESS

A mattress for use on a small camp cot may be made from squares of excelsior packing, such as are found in egg cases, and cotton batting, inclosed in a khaki drill cover. The mattress is light and comfortable and makes a small roll for packing.

Cut the cotton batting to the length and width desired and lay squares of excelsior on top; then place another layer of cotton on top of the excelsior. Using a large needle and twine, tie all together, just as oldtime quilts were fastened, spacing the knots about eight inches apart. Then make the cover and repeat the tying process, so that the mattress will hold its shape under rough usage. — Popular Science Monthly.

Better to hunt in fields for health unbought
Than fee the doctor for a nauseous draught.
The wise for cure on exercise depend;
God never made his work for man to mend. —Dryden.

Cook's Regulating Compound

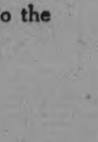

A safe, reliable regulating medicine. Sold in three degrees of strength—No. 1, $1; No. 2, $3; No. 3, $5 per box. Sold by all druggists, or sent prepaid on receipt of price. Free pamphlet. Address: THE COOK MEDICINE CO. TORONTO, ONT. (Formerly Windsor)

Patterns of Progress

An American home—its bathtub, breakfast foods, furnace—set down in the heart of Europe would be unmistakably an American home. An American man—the cut of his coat, the tie of his tie, the comb of his hair—walking the streets of Europe is in all his obvious tastes an American.

Advertisements stamp American homes and owners of homes with a kind of national pattern. They create desire for the same kind of things; make particular people know and want the most advanced of things. Homes—what to put in homes. People—how to dress, nourish, entertain the people. Offices—how to equip and operate offices. They set America right about radios and talcums—tell businessmen, housewives, government officials how to brush their teeth!

We cut the pattern of our personal lives and surroundings from advertisements. We keep modern only with their intimate help. We go forward with them, as we would stand still without them. We form our tastes and discriminate values by using their truths. Advertisements offer us patterns of progress that mean quick steps to the fore.

Keep pace with progress by reading the advertisements every day

WOMEN'S PAGE

SOCIETY

Mr. and Mrs. Hugh Robb of Norwood announce the engagement of their daughter, Reta Ellen, to Mr Francis Roderick Pakenham, B.A., of Toronto, son of Mr. and Mrs. C. E. Pakenham, of Norwood. The marriage to take place the end of June.

* * *

Mr. W. Boulton, manager of the local office of the Confederation Life Assurance Company, represented the Peterborough branch of the Life Underwriters' Association of Canada at the Congress of this association held in Toronto this week.

* * *

Miss Margaret O'Grady, Weller Street, is visiting her sister, Mrs. O'Connor, of Rochester, N.Y., for two weeks.

* * *

The many friends in the city of Miss Mary Coughlin of Toronto will be pleased to know that she received her degree of Bachelor of Arts at the recent examinations of the University of Toronto, and also received the Governor-General's gold medal for English literature. Miss Coughlin was born in Peterborough, leaving here with her parents, Mr. and Mrs. Michael Coughlin of Toronto at the age of eight years. She is a niece of Mr. John Coughlin, Rubidge Street.

* * *

The names of Miss Gertrude Sawyer of Peterborough and Miss Charlotte White of Lakefield appear in the list of this year's graduates of the Connaught Training School for Nurses, in connection with the Toronto Hospital for Consumptives at Weston. Miss Charlotte White of Lakefield was joint winner with another graduate, Miss Louise Smith of Winona, of the first prize for general proficiency. A prize of $100 in gold was presented to each of these young ladies, there being only a small fraction of difference in the marks received by each.

* * *

Rev. Peter Butler is in Rochester, attending the ordination of his cousin, Rev. Leo Jones.

* * *

Mr. M. F. Sharpe, Homewood Avenue, motored to Detroit this week to visit friends.

* * *

Mrs. J. R. Miles of Clayton, Saskatchewan, and Mrs. W. Goselin of Regina, Saskatchewan, are visiting friends in the city.

* * *

Mr. Samuel Goldberg of Montreal is the guest of his daughter, Mrs. N. Fine.

* * *

Mrs. D. Toohey of Toronto is visiting Mrs. James Lynch, Weller Street.

* * *

Mrs. George Lacheur, Rubidge Street, attended the graduation exercises of the Training School for Nurses of the Hamilton General Hospital this week. Her daughter, Miss Audrey Isabel Lacheur, is one of this year's graduates of the Hamilton Hospital.

* * *

Mr. Rupert Bradburn of Los Angeles, California, is in the city for a short visit.

Miss Mary A. Eastwood, daughter of Mrs. L. Eastwood, Bethune Street, graduated on Tuesday of this week from the Training School for Nurses at the Hamilton General Hospital.

Miss Grace Sharpe, Homewood Avenue, has returned from a month's visit with friends in Detroit, Michigan.

Miss Helen Burns, Aylmer Street, motored to Toronto on Friday, to spend the week-end with relatives.

Mr. Allen Deck of Rochester, N.Y., spent the past week with his parents in Smith Township.

Mrs. James Sharpe and two small sons, Bobby and Jimmy, of Detroit, Michigan, are visiting Mr. and Mrs. J. A. Sharpe, Homewood Avenue.

Dr. and Mrs. T. W. H. Young are in Kingston, where the marriage takes place to-day of their son, Dr. Herbert N. Young, to Miss F. Baxter of that city.

Miss Margaret McIntyre, daughter of Mr. and Mrs. J. A. McIntyre, Maitland Avenue, was one of this week's graduates from the Training School for Nurses at the Hamilton General Hospital.

Mrs. C. E. Jamieson, London Street, entertained a number of friends at bridge last evening.

Mr. and Mrs. J. N. Brownlee, McGill Street, were hosts at a pleasant social evening last night, when about thirty of their friends assembled to celebrate with them the twentieth anniversary of their wedding. The evening was spent in the enjoyment of cards, music and the service of dainty refreshments.

Mr. Gordon Cornish of Toronto is spending the week-end in the city.

Mrs. W. Barringer and Mrs. Jack Tremaine motored to Toronto for the week-end

Mrs. Robert Pilling, 222 Wolfe St. left to-day to spend two weeks with relatives in St. Catharines.

Mrs. P. O'Donnell of Detroit, Michigan, formerly of Peterborough, motored to the city yesterday, and is the guest of her daughter, Mrs. M. F. Sharpe, Homewood Avenue.

Mr. George Statham of Montreal, is the guest of Mr. and Mrs. G. H. Hutchinson, 425 Sheridan Street.

Mrs. W. J. Clow and her daughter Shirley, of 220 Park Street, left yesterday to join Mr. Clow who accepted a position about two months ago, at Haileybury. Before leaving the city, Mrs. Clow and her daughter spent a few days with Mrs. C. A. White, Frederick avenue.

Mrs. C. A. White, Frederick avenue, has returned to the city from London, Ontario, where she was called owing to the death of her sister, Mrs. C. E. Howard.

The Morning Musicale Society, of which Mrs. J. Forbes Allan is president, held a delightful outing yesterday atthe summer home of Professor and Mrs. Rupert Gliddon, at Chemong Park. Among those who were present were: Mrs. J. F. Allan, Mrs. R. Gliddon, Mrs. T. Cruikshank, Mrs G. E. Porter, Mrs. M. H. Park, Madame Masson, Mrs. W. Blackwell, Mrs. W. A. Logan, Mrs. G. N. Gordon, Mrs. N. D. Buchannan, Mrs. W. R. Widdess, Miss A. Wood, Miss Clarry, Miss E. Palmer, Miss L. Hurley, Miss M. Masson, Miss M. Harstone and Miss M. Adams.

Mr. Ted McCarthy, Hunter Street, left yesterday to spend the summer at Niagara Falls, Ontario.

The following names, of local interest, appear in the list of those who have been admitted to membership in the College of Physicians and Surgeons of Ontario, having successfully taken the examinations set by the Council: Henert Norman McDougall Young, Peterborough; R. Reeve Newson, Campbellford; Andrew Russell McGee, Norwood, and Samuel Victor King, of Cobourg.

Mr. and Mrs. Thomas J. Wood Belleville, Ont., announce the engagement of their youngest daughter Mary Evelyn, to Mr. James Stewart McGill, Millbrook, the marriage to take place in June. Toronto Globe.

Mr. and Mrs. Hugh Robb of Norwood announce the engagement of their daughter, Reta Ellen, to Mr. Francis Roderick Pakenham, B. A., son of Mr. and Mrs. C. E. Pakenham of Norwood, the marriage to take place the end of June.—Toronto Globe.

Mr. and Mrs. Henry Anderson, Hensall, Ont., announce the engagement of their younger daughter, Margaret Ellen, to Mr. James Frederick Dawson, youngest son of Mr. and Mrs. Thomas Dawson of Bailieboro, Ont., the marriage to take place the latter part of June.—Toronto Globe.

Mr. and Mrs. M. H. Johnson and Mr. and Mrs. Wm. Whitfield, of Otonabee, have returned from an extended motor trip to Brantford, Hamilton and Niagara Falls.

Rev. C. A. G. Spence of Apsley, spent a few days this week with his daughter, Mrs. Shewen, at Lock No. 5.

Rev. J. D. Paterson and Mrs. Paterson have returned from Montreal, where they attended the International Kiwanis Convention.

Mrs. Harold Perry, Mark Street, and small son, have returned home from Nicholls Hospital.

Mr. and Mrs. Carl Simpson, Rubidge Street, are leaving shortly to take up residence on the Blackwell Farm, near the Golf Links, which they have rented from the owner. Mr. Blackwell has gone up to Stoney Lake, and is staying at Burnham Lodge, Crowe's Landing.

Mr. Isaac MacNabb has returned from the Kiwanis Convention at Montreal.

Evening Examiner "Ideal Fashions" by Jean Belle Hamilton

1279

A Charming Frock Interpreted in Plain and Printed Material

You will see many charming printed silk frocks this season, judging by the great demand for it, and to prove this, we are presenting here a lovely model which comes as the harbinger of this vogue. Plain silk is harmoniously combined with the print and makes the long shawl collar and flat bow. An attractive feature of this frock is the arrangement of the skirt fulness at the center front. The back is plain, and the long, full sleeves are gathered into narrow wristbands. NO. 1279 is in sizes 16, 18 and 20 years. Size 18 years requires 3¾ yards 39-inch figured material; 1 yard plain contrasting. Price 20 cents.

Every woman's desire is to achieve that smart, different appearance which draws favorable comment from the observing public. The designs illustrated in our new Fashion Book are originated in the heart of the style centers and will help you to acquire that much desired air of individuality. Price of the book 10 cents the copy.

Pattern Purchase Coupon

Address Fashion Department, Evening Examiner

No. ..... Street .....

Name .....

Pattern Number ..... Size .....

Town .....

Province .....

Amount Enclosed .....

Price 20 cents each—coin preferred

CORNS

Lift Off—No Pain!

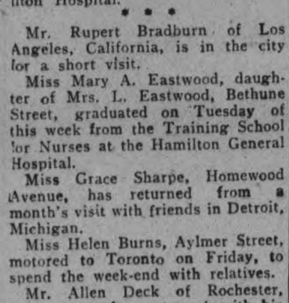

Doesn't hurt one bit! Drop a little "Freezone" on an aching corn, instantly that corn stops hurting, then shortly you lift it right off with fingers.

Your druggist sells a tiny bottle of "Freezone" for a few cents, suificient to remove every hard corn soft corn or corn between the toes, and foot calluses, without soreness or irritation.

The Woman's Day

Written by a Woman for Women.

Touching brightly on woman's every major interest in life from books and babies to politics and psycho analysis.

(By Allene Sumner)

MORE ON SUMMER READING

Today I promised a list of "meatier" summer books than those given yesterday—the books you "ought to read," the books that will improve your mind, give your club conversational food—well—

Try "Why We Behave Like Human Beings," by Dorsey; "New Decalog of Science," by Wiggin; "Our Times," by Mark Sullivan; "The Mauve Decade," by Thomas Beer; "Microbe Hunters," by Paul de Kruif; "The Voyage of the Arcturus," by Beebe; "Some Washington Ladies," by Meade Minnegerode; Carl Sandburg's "The Prairie Years;" "Memories," by Dame Melba; "Book on Marriage," by Count Kreyserling.

THE SCARF'S THE THING.

It all depends on how the scarf is tied this year. The same old scarf of yesteryear which flew airily 'neath the coat, may become a modish thing of beauty if tied into a stock effect, a four-in-hand, or a soft and jaunty bow at the side. Even the old Deauville scarf manner of weafing it swaggerishly a la bandana is seen on sport frocks.

WAGES AND PAPAS.

Papa should be given a higher wage than the man without children, according to Professor Paul H. Douglas. He believes that married men with children are underpaid today and that bachelors and married men without children are being overpaid. This would mean a wage slash for most workers, as only 22 per cent. of them are workers with children. Make your own comment.

I would opine that this would work for the glorification of parenthood only and the ignoring of human functions which contribute fully as much or more to the movement of the race. Count up our bachelor public servants who, penalized for lack of children by low incomes, would have been deprived the opportunity of education and leisure permitting them to perfect their art or business and thus contribute to the world. A kid or so is nice. But so is a great book or painting or law.

HAIR BLEACH.

Many a brunette has startled her friends who said goodnight to her, by saying goodmorning to them as a gorgeous red-gold blonde. The answer is "peroxide bleach." One can always be spotted. Take it two ways. But a combination of equal quantity of peroxide and ammonia can bleach out superfluous hair, making it almost unnoticeable.

HER BOY.

"My boy is handy with tools, and his father and I think that if we let him learn right he might do good things along designing lines. Do you know of any book told in child's language that would interest him in furniture making?"

I do! "Carpentry for Beginners," by Adams; "Makers of Many Things," by Tappan; "When Mother Lets Us Carpenter," by Adams.

LIGHT MENUS.

For a table party menu, any of these combinations work as well as the w. k. ham and eggs or pork and beans; Tomato rarebit, saltines, pickles, coffee; baked beans, Boston brown bread, olives, cheese, crackers, coffee; shrimp salad, saltines, salted nuts, coffee; creamed chicken in patty shells, potato chips, sweet pickles, coffee.

SAVE YOUR TEETH

Prepared by the Oral Hygiene Committee of Canada, with which the Peterborough Dental Society is Collaborating.

THE WHITE FILLING.

You do not care for gold in your front teeth perhaps, so you tell your dentist when he finds that cavity, that you wan a white filling inserted in your tooth.

Then what does he give you?

The filling that he probably inserts in this case is a silicate, which is a fused combination in which silicon and alumina are the chief components.

And what is silicon?

Next to oxygen, it is the most abundant element contained in the solid crust of the earth, forming twenty-eight per cent of its bulk. Granite, clay, sandstone, and many other mineral formations contain silicon.

Now, ask you, is this silicate filling going to last or will it dissolve out readily? And you fear, too, that it might change in shade, becoming darker and unsightly?

Unfortunately, before the manufacturers had attained to the present-day standards of perfection in this product, the silicates did not 'stand up,' tending to discolor, and to dissolve out before they had rendered a fair service.

But where properly manipulated in its insertion, the silicate today is not greatly affected by the mouth fluids,and can rightly be classed among the more permanent fillings.

Obviously, the chief advantage of this type of filling is its inconspicuousness in the mouth, and its possibilities in this regard are limitless since the silicates are being made in such an array of shades that practically any tooth can be closely matched.

Then, too, its ease of insertion has helped to increase its growing popularity with both patient and dentist. However, this is not to say that care in manipulation is not required, for its cavity preparation demands the same thoroughness in operative technique as does the more laboriously inserted gold foil filling.

There is this disadvantage, however, with the silicate that where placed too near pulp tissue (as in large or deep cavities) there exists the danger of pulp death, due to injury from the acid content of the filling mixture. The more reason then—that all cavities should be filled while still small.

Two-Piece Frocks Are the Greatest Common Divisor of Fashion

For that colt-like age that begins at eight and seems to be all legs and lost teeth and susceptibility to germs and slang, clothes are especially important. The right styles and the right colors help tremendously. The two-piece frock illustrated is very becoming to most growing-up girls, for the straight blouse and easy width of the box-plaited skirt help to conceal the thinning-out process. Plain cotton broadcloth or shantung with a check in the collar, pockets and straight skirt make a smart frock. For a nicer dress one can use printed crêpe de Chine or silk crêpe. Flannel with long sleeves is smart for traveling.

The Examiner does not sell these patterns.

HER OWN WAY by A GIRL of TODAY

A GENEROUS OFFER.

It is a wonder that sometimes we all don't get tired and think we would be willing to pay the price, Angie," I said. I was thinking of what Mamie had told me in the morning when I said it, however. And I resolved that never again would I find any criticism for the girl who did pay. And never again would I say to myself that under any circumstances which might come to me at any time I myself might not be willing to pay.

However, what I said to Angie was entirely a different matter. I knew she needed bucking up.

My dear girl, I'm not so sure that the boss was going to offer me luxury and leisure. You see he is a little afraid of me—" I stopped short. I was about to blurt out the whole story about Miss Cleaver. It was no wonder that Mr. Robinson had asked me so many times not to tell.

Whether he was going to make that offer or not," I continued, whether or not, as you say, I have to make a choice, I think I am going to choose Joan instead of her father. I never have met a girl I liked so well at first sight. Wasn't it sweet of her to be so nice to me right off the reel. Yes, I'm going to choose Joan."

You can do that," said Angie Horton with a sigh. You have no one depending on you. If it wasn't for mother and my family I would throw up this job tomorrow and try for a better one. I would like to dance professionally. But as it is I am so frightened when I see a new girl coming into this department, it turns me sick. When you came in here, Judy, you cannot imagine how I hated you. I know I have not been doing quite as well lately. My sales have dropped off considerably, but I have been so worried that I haven't slept nights. One cannot work all day if one has no sleep."

Won't you let me help you, Angie:" I asked and my eyes were full of tears, for I realized that beside the troubles of Mamie and Angie and Miss Cleaver I had had no troubles as yet.

I haven't much money, dear, but if twenty-five dollars would help you out I would let you have it until something better turns up for you."

Angie Horton's face brightened and then it became overclouded again. The tears that had been pushed back against her eyeballs overflowed her lashes and went streaming down her check.

Nothing better will ever happen to me, Judy. If I took your money I could never pay it back."

Never mind, dear, if you do not, I'll bring it to you in the morning. And don't you worry any more. We'll have to stick together, you and I." (Copyright, 1926, NEA Service, Inc.)

TOMORROW: Floating Doctor Flint.

HOME-MAKING HELPS

A CHOICE OF LAMP SHADES.

Lamp shades grow more and more attractive in make and materials.

The "bridge" lamps have floor standards and the shades must harmonize with the style of the standard. Nearly all are shaped like bells or flowers upside down.

A table lamp of yellow glass, with white etched decorations on the hollow base, had the base lighted by a string bulb, which gave a warm yellow light. The shade was of soft yellow tissue, with dainty white snow scenes painted on the panels. The edge was finished with a crystal fringe of white and yellow strands mixed.

An odd-looking shade on a floor lamp is made like a tall Japanese box kite. The four panels are Japanese gauze, painted with familiar phases of the kite flying season in the Orient, the boxing stripes being made of black or red lacquer.

The straight Japanese umbrella shade is rather new and is used over a lantern type of lamp. The shade has a bamboo frame, with painted paper ribs, and there is a great deal of gold used in the painted design. The shade is decidedly larger than that used on other lamps, but is effective and oddly decorative.

Old-fashioned lamp shades of painted porcelain panels set in a brass or bronze frame are back in fashion. Modern shapes make them very attractive. Old-time glass lamps, electrified, are very desirable possessions, with glass shades having crystal drops or with the new plated glazed chintz shades.

One of the prettiest standard bamboo lamps has a bamboo shade, with panels of Chinese gauze, with painted dragons in black and gold. This is very effective when lighted.

A tray for standing baby carriages in, when they are brought into the house dripping with rain, has been patented by a woman in England.

Mrs. Bettie Blanks, of Meridian, who was appointed a court bailiff for the recent session of the county grand jury, has the distinction of being the first Mississippi woman to serve in that capacity.

(by Wallace Havelock Robb)

9 to 0 AND NO DUCKS

Do ducks know arithmetic ?

Maybe they do and maybe they don't, but they certainly know short or quick division, because the movie camera saw them do it.

Listen!

A summer or so ago, when the ducks were just beginning to poke their bills around the corner of the lake, followed by their dozen or more ducklings, I went with a whole flock of cameras and fast boats and guides, hoping to obtain some movie reels of the wild ducks in their native haunts.

We were on a small lake up north, quietly moving along on the water in search of ducks. The engines had big mufflers so that no noise would scare the game, and we figured that, once we would spot the old ducks and their young, the mother at least would remain and try to save the little ones, and we would therefore have a chance to shoot them all up with a camera, but hurt nobody, not even the ducks' feelings, for they soon learn to trust a harmless movie machine, although the noise of the fluttering shutter takes them by surprise.

Well, there we were, all ready, when suddenly one of the guides pointed out a mother and eight little ducks in the middle of the lake. We started to chase them, knowing that the mother would use her wits and try and save them. I have never seen a mother duck desert her helpless little ones. They can race over the water in half flying, half running sort of way, that saves them many a time. Their speed lifts them up, so that not much of them is in the water. So, although they cannot fly, their mother shows them how to make speed anyway. And away the flock went, the mother in the lead. They made a streak of foam on the water.

As we followed them, they circled and headed for the rocky little islands along the rugged shore. They led us in a straight line for the shore, but suddenly separated into two parts.

We had to choose which half to follow, but the four ducklings again devided, and we followed two, then the two divided and we thought sure we would catch up to the one we decided to follow, but it suddenly slipped between two tiny islands, and the answer was nine to nothing by short division.

Tomorrow's HOROSCOPE

By Genevieve Kemble

SUNDAY AND MONDAY, JUNE 13 AND 14.

Sunday's horoscope holds testimonies of the most auspicious circumstances in all lines of human endeavor. Important change is indicated, with an opening for large projects and new ventures all of which should thrive.

Those whose birthday it is should face a most important year, with new ventures and radical change promising most advantageous circumstances. It should be a time for pushing to the goal of the ambitions with confidence. A child born on this day is under many fortunate stars, forecasting an important and successful life.

Monday's astrological chart presages good fortune in dealing with corporations, new projects or secret societies and in matters of intrigue or diplomacy, but other affairs may meet with setbacks or difficulties. Those in the employment of others are under a doubtful sway.

Those whose birthday it is should succeed in new ventures, in diplomacy, with secret orders, but other things may meet opposition. A child born on this day may be endowed with some singular gifts and should succeed in secret societies, close corporations, in diplomacy or in high art.

Safe! West Side wins

A CLOUD of dust—a hundred pounds of bone and muscle hurtling to the plate—"C'mon Rusty!"—"SAFE!" West Side wins the cup.

Rusty's full of pep, mentally keen, physically strong. He is going to be fit to meet life's battles, when they come a few years hence. Quick Quaker is his morning dish.

Quick Quaker cooks in 3 to 5 minutes—doesn't heat the kitchen. The new 10-cent size makes it even more convenient—and gives you fresh oats oftener.

Quick Quaker

cooks in 3 to 5 minutes

A44

USUAL LARGE PACKAGE and THE NEW 10-CENT SIZE

The Most Economical and Nourishing Food is GOOD Bread BREDIN'S BUTTER-NUT BREAD

Reg. U.S. Pat. Off.

"Rich as Butter—Sweet as a Nut"

Insures you all that is Best—Pure and Most Wholesome.

BUTTER-NUT BREAD has that delicious taste that makes you glad to ask for more. **BUTTER-NUT BREAD** is rich in all the elements which strengthen the human body—made of selected wheat flour, scientifically baked under perfect, sanitary conditions—it is the **Supreme Quality Bread—INVIGORATING—STRENGTHENING—SATISFYING—ECONOMICAL.**

GENUINE BUTTER-NUT BREAD

Rich as Butter—Sweet as a Nut

MADE ONLY BY

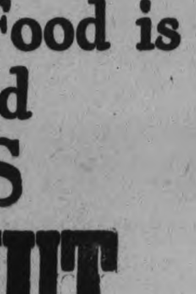

BREDIN BAKERY

PETERBORO - ONTARIO - CANADA

Telephone 509 and ask our driver to call regularly.

YOUR HEALTH

By ROYAL S. COPELAND, M.D.,
Former Commissioner of Health, New York City.

Summer is here. Vacation time has arrived. Everybody is making plans for the greatest possible degree of pleasure before Labor Day ushers in a new year of hard work.

A vacation may be a good thing or a bad one. It all depends on how it is used. To a great extent its value depends on how it is begun.

Perhaps you were born on a farm, as I was. You wandered away to the city, but the smell of the clover gets into your nostrils. It makes you homesick for the old home. You rush back and find all hands at the haying or the harvest.

Forgetting that a year or two or five in the city has been a period long enough to weaken your muscles and heart, you go into the fields. Too proud to admit you are soft and unprepared for the work which used to be so easy, you tire your weakened muscles and perhaps seriously strain your heart. You keep at it for fear you will be laughed at by your country relatives.

This experience will do you such harm that it may be months before you are returned to normal condition. I beg of you to avoid this bad beginning of the Summer vacation.

Perhaps you enjoy an occasional game of tennis. The vacation period may tempt you to give over the first day to this attractive sport. In the broiling sun, regardless of fatigue and other handicaps, you keep at it for hours.

The next day your skin is swollen and inflamed. Your muscles are painful. You have a violent headache and a sensitive heart. It will take a week or more of your precious vacation to recover from the effects of the first few hours.

Other vacationists will fill their stomachs with ice cream, cold drinks, rich food and other things, desirable in moderate quantities, but harmful to those who overindulge. In consequence, if you do this, illness may be thrust upon you and several days of the vacation will be spent in bed.

Perhaps you will camp out or take an automobile tour. If you do either make sure you drink no contaminated milk or water. Wayside springs may be dangerous. Uninspected milk supplies may be unhealthful.

If you are in doubt about the food never eat it unless it has been cooked thoroughly. Cooking will destroy the germs of disease.

If you prize my advice you will give heed to the things you do and what you eat and drink. It is wise to exercise this care every day, but certainly it is a mark of real wisdom to bear these things in mind when you plan and take a vacation. If you will do this your playtime will be well spent.

DID YOU EVER STOP TO THINK?

By Edson R. Waite, Secretary Shawnee, Okla., Board of Commerce.

Sydney I. Snow, managing editor of The Reading, Pennsylvania Tribune, says:

THAT the newspaper interesting women readers is that of greatest value to the buyer of advertising space. Women control 70 per cent of the purse-strings of the nation. Watch an alert, intelligent woman read her newspaper and draw your own conclusions. She goes through the department store advertising with the same enthusiasm that a baseball addict attacks the sports pages. She lists the things she wants and the places to get them. She plans her shopping trip systematically—to buy most advantageously and to conserve her energy. To her the merchant's message is news.

And after all, all good advertising is news. That does not mean, as some of the press agents seem to think, that all good news is advertising. But advertising does have a definite news value. Anyone who has tried to build up circulation knows that. The whole thing works around in a circle. If the publisher has circulation, he can get advertising; if he has advertising, he can get circulation. Of course he must maintain a balance between news, features and advertising. He cannot afford to have his clientele complain that he is running a magazine instead of a newspaper. He must have an alert news room force to be successful.

He must also sell ideas to the buyers of space. This must be done diplomatically, or the merchant will develop resentment at what appears to him an effort to tell him how to run his business. But if that merchant is wasting the space he buys, the publisher should be honest enough to tell him. For, after all, the merchant will not be a good space customer when he finds that his advertising is not pulling as he expected, and he will place the blame upon the newspaper as a medium, not upon himself as an advertisement writer.

Despite the rapidly increasing numbers of women in business and professional life and in industry, most of them are still chiefly interested in matters concerning the care of children or of a house. Therefore, I believe it wise to seek to make a good part of the paper a "trade journal" for housekeepers. For our reason, just watch a man reading a trade journal pertaining to his particular activity in life. He will read the advertising first.

I believe that by building up a greater appeal to the Nation's housekeepers, a newspaper can increase its efficiency as an advertising medium. The drift of thought among men who have spent their lives in studying advertising is toward greater use of newspaper space. These experts know that all intelligent advertising pays, but have found that the newspapers, with their quick and effective contacts with great numbers of buyers, pay best.

(Copyright, 1926.)

HP SAUCE
Makes you want to eat—its flavor is so delicious.

ANSWER TO YESTERDAY'E CROSSWORD PUZZLE

THE EXAMINER CROSSWORD PUZZLE

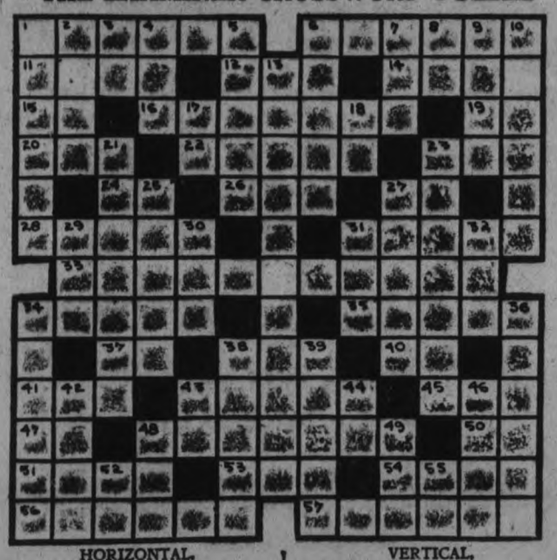

HORIZONTAL.

1. Gazes fixedly.
6. To tease.
11. Uncommon.
12. Tiny green vegetable.
14. Contralto.
15. Part of verb to be.
16. Mending.
19. Correlative of either.
20. By.
22. To form a rightangle joint.
23. Automobile.
24. Deity.
26. Pronoun.
27. Fourth note in scale.
28. Historical legends.
31. To permit.
33. Temperament.
34. Stupid.
35. Sinned.
37. Negative.
38. Aeriform fluid used for fuel.
40. Seventh note in scale.
41. Almost a donkey.
43. Foundation of anything.
45. Taxi.
47. Therefore.
48. Irritates.
50. Dad.
51. Minute opening of the skin.
53. To inquire.
54. To instigate.
56. Narrates.
57. Bristly.

VERTICAL.

1. Small berries.
2. To cause to limp.
3. Measure of area.
4. Scarlet.
5. Small spar.
6. Hirsute.
7. Tatter.
8. Morindin dye.
9. Portico.
10. Grief.
13. Zealots.
17. Part of most common verb.
18. Point of compass.
21. Large tracts of land.
23. Pertaining to heat.
25. Lariat.
27. To coquet.
29. Stir.
30. To watch secretly.
31. Devoured.
32. Unit.
34. Seizes.
36. To argue.
38. Sharks.
39. Lusterous materials.
42. By-product of smoke.
43. To exist.
44. Point of compass.
46. Imitates.
48. Fishing bag.
49. Was seated.
52. Sun god.
55. Exclamation used to frighten.

Now a RUSTABLE D&A CORSETS

D & A Corsets and Corsettes give the lines which are called for by latest styles & make the most of any figure.

The illustration shows an elastic-panel model very slightly boned. It is justly popular, as while it confines the hips and assures slim lines, it is comfortable either standing or sitting.

There is a D & A for every figure. Ask your corsetière.

DOMINION CORSET CO., Montreal QUEBEC Toronto
Makers of La Diva and Goddess Corsets.
3-26

GOOD NIGHT STORIES

By Blanche Silver

MRS. TREE TOAD SETTLES A DISPUTE.

The morning was lovely and bright. Mrs. Busy Bee spread her pretty wings and flew away in search of sweet honey. She spied Mrs. Wasp, a newcomer in the meadows, and stopped to chat.

"I suppose you like our meadows?" she inquired. "I never saw so many honey-wells in all my life as we have here."

"Is that so?" drawled Mrs. Wasp, cleaning her legs with her little tongue. "I hadn't noticed. I've been so busy since I've been here. I've finished my house and am laying my eggs now."

"Good," buzzed Mrs. Busy Bee. "I'm mighty glad to hear that. May I ask which tree holds your new home?"

"Tree!" exclaimed Mrs. Wasp. "Why, I never build in a tree. My house is in the ground, under—"

"In the ground! How horrible!" cried Mrs. Busy Bee. "I never heard of a wasp building in a burrow! Of course, it may be all right for some folks, but it must be degrading to always have to live down in the dark ground. You see, we bees love the sunlight. We always choose a light, airy, high spot for our hives."

"So I've heard," replied Mrs. Wasp. "Well, I like the ground much better. It seems much easier to hide the spiders there."

"Hide the spiders!" Mrs. Busy Bee exclaimed. "What in the world do you want to hide spiders for?"

"For my young to feed on," replied

"What a Silly Quarrel!"

Mrs. Wasp. "Do you mean to tell me you bee mothers don't put a spider in with your eggs for the young bees to eat when they hatch out?"

"Gracious, no," replied Mrs. Busy Bee. "My, that's terrible!"

"Not nearly so terrible as letting them starve until they come out into the daylight," retorted Mrs. Wasp. "For every egg, I dig a burrow in the ground five inches deep into which I put a great big hairy spider. What do you leave for your young to eat?"

"Why, the sweetest of pollen made rom the juices of the sweetest flowers, of course," replied Mrs. Busy Bee.

"There, there, you two," croaked a hoarse voice, and old Mother Tree Toad hopped up beside the two friends. "What a silly thing to be quarreling over! What would you say if I told you I went to the pond to drop my eggs every time I want to lay? You'd think I was trying to drown my youngsters, I know. But you'll find as you grow older that everything in this meadow is run just as it should be. It would be a funny world if we all rushed to the pond to lay our eggs, or all hung our nests up among the trees, or all hid them in the ground, now wouldn't it? I don't provide any food for my family. Mr. Bee fixes up a mess of sweet stuff! Mrs. Wasp likes spiders the best. So that's the way things are balanced. Let's all be friends and not question the ways of others. It's a lovely day and a wonderful world!"

"Say!," agreed the two quarreling little mothers. They shook hands and went flying over the meadow together. No one ever hear them discussing house building or egg laying again. They were both glad they didn't have to put their eggs in the pond.

(Copyright, 1926.)

ROSENEATH NEWS

ROSENEATH, June 11.— The Mission Band on Saturday afternoon was fairly well attended. Miss Bertha Clarke took charge of the meeting in the absence of Mrs. Rev. Lovelace. New officers were elected for the year as follows:

President—Evelyn Turner.
Vice-President—Olive Pacey.
Secretary—Bessie Turner.
Treasure—Mary Mouncey.

The Herald readers—Joy Morrison, Lois Talling, Ilaine Carew, Jassie Mouncey, Mildred Blodgett.

It was arranged to have a picnic for the next meeting which will be held on Saturday afternoon, July 3, at the residence of Mr. Harry Mouncey.

The Woman's Missionary Society was held in the United church on Tuesday afternoon, with a fairly good attendance considering the rainy weather. The president, Mrs. Wylding conducted the meeting which opened by giving the watch word in unison and singing of the hymn "Go labor on", with Mrs. C. W. Varcoe at the organ, followed by the Lord's Prayer in unison. The W.M.S. devotional leaflet was read by Mrs. George Ingham. Very interesting papers were given by Mrs. F. Talling, Fenella, Mrs. George Mouncey and Mrs. Lily Turner on Canadian nation builders and their missionary work throughout Western Canada. Mrs. Lovelace read "The victory of the Sabbath-keeping Indians." A solo by Mrs. D. Brisbin accompanied by Mrs. Lily Turner, was given. The secretary's report was read by Mrs. M. Davey. In the business transactions it was decided that each appointment would hold a silver tea sometime during the summer months. After the closing hymn and the Mizpath benediction a most refreshing cup of tea was served, with sandwiches, cakes, tarts and pie. The meeting was duly enjoyed by those present.

Mr. Charlie Brown has greatly improved his store property by having the buildings re-shingled.

Mr. and Mrs. Rupert Nichol and family spent Sunday in Campbellford.

Mrs. Foster of Belleville is guest of Miss Annie Swan.

Miss Garbutt, Warkworth called on her friend, Miss Norma Black, last Friday.

"Proper Food and Exercise," by ARTHUR A. McGOVERN
Former physical director, Cornell Medical College

Daily exercise is best for women

STRENUOUS GAMES OFTEN PRODUCE BAD RESULTS

I RECEIVE a number of inquiries from women readers asking if such and such an exercise is all right for them. This is also true of many men patrons at my gymnasium. They inquire if I think it is all right for their daughters to play hockey, tennis and other strenuous athletic games.

I know a number of girls and young women who indulge in all sorts of intense exercise with benefit. On the other hand, girls who have not been accustomed to exercise of any kind and suddenly plunge into vigorous athletic games are likely to do themselves a great deal of harm.

I am not denying that the girl of today is much better fitted to undertake strenuous exercise than was her mother at the same age, but the fact remains that the feminine physique is more susceptible to injury than is the masculine physique, and that even today women have no such strength as men have.

I admit there are exceptional women who may follow physical activities engaged in mostly by men, but they are few and far between. I think one reason why girls do not develop physically like their brothers can be partially attributed to the result of the niggardly allowance of exercise when they are young. While small boys are climbing trees, playing ball and busying themselves in all sorts of active pastimes, girls of the same age play at quiet games only. The adult man consequently is considerably ahead of the adult woman in muscular development.

An example of the dangers encountered when engaging in rigid competitive exercise is one of my patrons. She is a young New York society woman who for the past ten years has kept in the front rank at tennis. Twice she captured championships. During these ten years the amount of tennis she played was limited only by her capacity of grit and endurance. Today as a result of overplaying, she has a weakened heart, fallen arches and several abdominal conditions.

A word of caution: women who indulge in strenuous physical exercise should provide themselves with proper abdominal supports. Further than that, I believe that girls ought not to engage competitively in such games, as the element of excitement very easily leads to injurious exertion.

The amount and kind of exercise a woman should take should be carefully balanced. It is much wiser to do fifteen minutes of exercise and do it daily than to try to accomplish a great deal of exercise occasionally.

Furthermore, the woman who keeps her body fit by daily exercise will be better fitted to engage in competitive outdoor exercises if she cares to take the risk.

I have just compiled a chart of twelve exercises which are too lengthy to be put in a short article. However, I will be glad to send one of these charts free to any of my readers who will send me a self-addressed stamped envelope.

A Good Reducing Diet

MORNING MEAL: Grapefruit or one peach without sugar, or a sour apple. Fine wheat bread. One soft boiled egg. Coffee substitute.

NOON TIME: A cup of tea (no cream, sugar or milk). A very thin small sandwich of white bread and meat may be taken, but no crackers.

EVENING MEAL: Clear soup. Roasted or broiled beef. Plain rice pudding or junket. Drink at least six glasses of water between meals.

© A. A. McGovern.

Peterboro Hardware Co. Ltd.
Authorized Dealers for Above Products.
368 GEORGE ST.

ADVENTURES of the TWINS

by OLIVE ROBERTS BARTON

Number Twelve.—
THE MONEY AND THE BASKET TREE.

"We forgot to ask those queer creatures if they had seen anything of Inco and Flops," said Nancy when she and Nick had gotten their breath.

"Oh, well!" said Nick. "I'm sure they were not there anyway. Inco never, never would make up with rubber bathtub toys or Christmas-tree ducks."

At this both the pink tickets stretched up out of the pockets and said, "They weren't there anyway. We told you not to go there."

"But the goats butted us over the wall and we couldn't help it," said Nancy. "Were you going to take us?"

But before either of the pink tickets had time to say a word, Nick grabbed Nancy's arm. "Look!" he cried. "Somebody has lost a lot of pennies."

"And nickels and dimes," declared Nancy dropping on her knees and starting to pick them up as fast as she could.

"And quarters!" shouted Nick. "And half dollars! And here's a whole dollar! This must be Captain Kidd's treasure."

"I can't hold any more," said Nancy. "My pockets are full and both my hands. I wish I had a basket."

She began to look around for something to hold her money, and what should she spy but a tree full of tencent baskets.

Without a word she walked over and picked two, then she came back and handed one to Nick.

"Hurrah!" shouted Nick. "Won't we be rich, Nancy! I'm going to buy the candy store, and the toy store and the movies. And maybe I'll buy an automobile apiece for everybody in the family. How should you like that?"

"If you're going to buy everything I won't have anything left to buy," said Nancy. "I'll get that blue parasol, though, and about ninety picture books and a cute little tennis racket like Anna Jane Snow's. And mebbe I'll buy a canoe and go fishing in the creek, and mebbe I'll buy an aeroplane—"

"You don't need to talk about me being greedy," said Nick crossly, picking up pieces of money and dropping them into his basket like blackberries, or apples, or plums. Indeed his basket was almost full, and the money wasn't half gone yet. "You know I've been wanting a tennis racket and a canoe for a long time. And an aeroplane too, when I'm big enough. And now you've gone and taken everything!"

"I have not," said Nancy. "You gobbled up the toy store and the candy store and the movies without even asking me. And automobiles too. You might have let me buy my own!"

"Children! Children!" said one of the pink tickets sternly, stretching up out of Nancy's pocket and looking at her accusingly with its round pink eyes. "Remember you are in Drowsy Land on the moon. Quarreling is not allowed here. Besides you came to look for your lost friends and not to gather money which only leads to selfishness and trouble. See! It isn't a real joy anyhow. It does not last."

It was true! The money, baskets and everything had disappeared.

(To be continued.)

(Copyright, 1926, NEA Service, Inc.)

THAT'S DIFFERENT.

They sat out in the moonlight, and their hearts were beating fast. No doubt, they both were wond'ring just how long 'twas gonna last. Now quiet ruled supremely, you could tell they were afraid, and each one shushed the other when the slightest sound was made.

The neighbors, in the house next door, were at a window pane, a lookin' and a lookin', but their looks were quite in vain. The fright of both the lovers you can surely understand when you knew one of the neighbors had a shotgun in his hand.

"I guess we'd better beat it," came a whisper, in a breath. The other didn't answer. He was almost scared to death. Another hour they waited. Every minute was intense. And then they made a sudden dash, and cleared the backyard fence.

Another romance blasted 'neath the moon that shines above. 'Twas just because the lovers sat and howled their bloomin' love. The whole world loves a lover is a true thought, now and then. But when they're only alley-cats—it's something else again.

Life resembles a cup of clear water which becomes muddy as we drink it. —Dufresney.

FLAPPER FANNY says

Not nearly enough people see comedy in mirrors.

Was Nearly Crazy From Headaches

Miss K. Brill, 579 Redwood Ave., Winnipeg, Man., writes:—"I was troubled with such severe headaches that some times I was nearly crazy with them.

One day a friend told me about, and advised me to use

Burdock Blood Bitters

so I tried it, and it has done me a world of good. I just took two and a half bottles, and I haven't had a headache for a long time, now."

Put up only by The T. Milburn Co., Limited, Toronto, Ont.

BURNING QUESTION
By Robert Hicks Coal Co

Let your buying judgment lead you to a place where you will be assured of getting coal of the RIGHT QUALITY—RELIABLE DELIVERY — and REASONABLE PRICE. Our address is—
266 CHARLOTTE STREET
Phone 47 Phone 48
The Answer to the Burning Question.

ROBERT HICKS CO. LIMITED
GOOD COAL
The Answer to the Burning Question
PHONE 47 - 48

STOMACH ILLS

Try Rensime, a drugless preparation that tones up the stomach the way nature would do it. It gives you a healthy appetite, good digestion and freedom from stomach pressure, heartburn, gas, etc. At your druggist, $1 per bottle.

RENSIME

Richardson, Hanson Ltd., St. Mary's, Ont.

Improved Service

The "NATIONAL" to Sudbury and WINNIPEG

Leaves Toronto daily at 9.45 P.M., Standard Time; arrives Winnipeg 9.45 A.M., second morning thereafter. Connections at Winnipeg for all Western Canada points.

SUDBURY SLEEPER on this train

J. B. DORAN
Ticket Office, 324 George St.
Phone 259

CANADIAN NATIONAL RAILWAYS

MORNING - NOON & NIGHT

YOUR BOY

He must be clear of eye, full of rich flowing blood, and right up on his toes if he is to keep his eye on the ball in the game. See to his health by giving him plenty of our Pasteurized Milk. It is nature's health food.

PETERBORO MILK PRODUCTS LTD
Phone 1900. PETERBORO ONT.

Every Member of Our Loyal Staff

is doing his best to keep up the quality of

STOCK'S BREAD

Ask Your Grocer or Telephone 630

ENGLISH CRICKETERS SELECT STRONG TEAM FOR GAME TO-DAY

Australians Are Apprehensive as to Outcome of Game.

COUNTY EXCITED.

First of Five Games Which Decide Resting Places of "The Ashes."

NOTTINGHAM, England, June 12 (Canadian Press).—Herbert L. Collins, captain of the touring Australian cricketers, who will take the field today at Trent Bridge here in the first Test match of the five-game series, which will decide for another year the repository of "the ashes," mythical emblem of the world's cricket supremacy, "doesn't like the look of it all." This much he confessed yesterday at a luncheon given in honor of the Australians at York. The selection of the English team has worried the Australians, who, at the same time, have encountered a streak of misfortune in losing Hendry, Ponsford and Gregory ust at the critical point of their tour.

"I think England has picked a great side," declared Mr. Collins. "A side which will do credit to England, and to tell the truth I don't like the look of it all."

According to the Australian captain the side is "all head." The selection, he continued, had practically eliminated the "tail" from which England had suffered for several years.

"I'm sure we're going to have a tough fight," he said.

Considerable sympathy is felt here for the Australians, handicapped as they are with three of their outstanding men on the casualty list, and the hope is expressed that these sterling players will soon be able to resume the game. Hendry is not expected to be in shape until the beginning of July.

Meanwhile all England is agog with expectation and the eyes of the whole country are focussed on the cricket ground of Nottinghamshire, where the first Test match will be played. Followers of the game here feel that the apprehensions of the Australian captain are justified, for against their own "gallant eleven" the home country has placed a side that is strong in batting, and equally as strong at the bowling end. With Root, Maurice Tate, Roy Kilner and Fred Woolley undertaking to deliver the ball for England, the visitors are called upon to confront a quartet who are likely to present some difficulty. Root has already worried the Australians and was responsible for crashing their citadel at Bristol two weeks ago. It may be that Woodfull, Andrews, Collins and Macartney have solved the mysteries of Root's bowling, but it is certain that their watchword must be caution.

In alliance with this array of bowlers, England have batsmen of equally strong calibre. Much is expected from the Middlesex contingent, Hendren and Hearne, the former being particularly strong. A. P. F. Chapman in his two turns-out against the visitors this season has done well on each occasion. Fifty-one against them at the Oval and 89 at Bristol were comfortable margins, and should he be in as good form during the Test match, he ought to be a pillar of strength for the Old Country. A. W. Carr, England's captain, has shown up well in club cricket, while Jack Hobbs continues to be his own redoubtable self.

That the Australians are also formidable can not be gainsaid. Supreme in the realm of batsmanship stands W. M. Woodfull, who drives out centuries and near centuries at will, and in this respect he is closely followed by T. J. E. Andrews, less spectacular, perhaps, but equally as sound are Herbert Collins and Warren Bardsley, while Taylor, Ryder and Richardson are men who cannot be trifled with.

INSTITUTE OFFERED SPAIN.

An "Institute of Physics and Chemistry" has been offered as a gift to Spain by the International Education Board. The Duke of Alba heads the commission to conclude the preliminaries of acceptance. The board will provide $400,000 in money and Spain the site and maintenance.

STANDING OF LEAGUES

INTERNATIONAL LEAGUE

	Won.	Lost.	P.C.
Baltimore	38	15	.717
Toronto	37	18	.673
Buffalo	38	20	.655
Rochester	28	26	.519
Newark	27	29	.482
Jersey City	23	34	.404
Syracuse	15	36	.294
Reading	14	42	.250

NATIONAL LEAGUE

	Won.	Lost.	P.C.
Cincinnati	31	21	.596
Pittsburgh	27	21	.563
St. Louis	29	25	.537
Chicago	26	23	.531
Brooklyn	24	25	.490
New York	25	28	.472
Boston	20	28	.417
Philadelphia	19	30	.388

AMERICAN LEAGUE

	Won.	Lost.	P.C.
New York	39	14	.736
Philadelphia	31	24	.564
Chicago	29	25	.537
Cleveland	28	26	.519
Washington	26	25	.510
Detroit	26	29	.473
St. Louis	20	34	.370
Boston	15	37	.288

Postponed Games

American League.—Chicago vs. Philadelphia, postponed, rain.

Washington vs. Cleveland, postponed, rain.

PHILLIES DEFEAT PITTSBURGH TEAM

Brooklyn Forces Cincinnati To Go Eleven Innings To Win.

PHILADELPHIA, June 12 (Canadian Press).—Philadelphia won a slugging match from Pittsburgh yesterday, 13 to 11. Russell Wrightstone led the Phillies with two doubles, a triple and a home run, in six times at bat, that accounted for nine runs. Score:

Pittsburgh .. ..102141011—11 18 4
Philadelphia .. ..52400110x—13 16 0

Aldridge, Cullotone, Oldham and Smith; Spencer, Gooch; Spencer, Ulrich, Willoughby and Henline.

Cincinnati and Brooklyn.

BROOKLYN, June 12 (Canadian Press).—Rube Bressler's triple with Dressen and Walker on base gave the Cincinnati Reds an 8 to 6 decision over Brooklyn in 11 innings yesterday. Score:

Cincinnati .. ..01500000002—8 14 3
Brooklyn .. ..00202001100—6 11 2

Rixey, Lucas, Mays, May, Donohue and Hargrave; Petty, McGraw, McWeeny, Erhardt, Williams and Hargreaves.

Chicago and Boston.

BOSTON, June 12 (Canadian Press).—The Braves' heavy stickers failed to come through yesterday and Chicago ended Boston's winning streak by taking a 7 to 6 game. Score:

Chicago .. .. ..101201020—7 17 2
Boston .. .. ..003102000—6 7 2

Jones, Piercy and Gonzales; R. Smith, Graham, Genewich and J. Taylor.

St. Louis and New York.

NEW YORK, June 12 (Canadian Press).—The New York Giants suffered their fourth straight set-back yesterday when they were defeated by St. Louis 10 to 2. With Southpaw Davies on the mound in the eighth and ninth, the Cardinals enjoyed a batting feast, scoring four times in each inning. Score:

St. Louis .. ..000001144—10 13 1
New York .. ..010000001— 2 9 3

Kenn and O'Farrell; Fitzsimmons, Davies and Snyder, Florence.

STANDING OF THE MEN'S SOFTBALL LEAGUE

Group B:	Won.	Lost	P.C.
De Laval	2	0	1.000
Firemen	3	1	.750
Triple Link	2	1	.666
Baracas	2	2	.500
Post Office	1	3	.250
Brintons	0	3	.000

Group A:	Won.	Lost.	P.C.
Quakers	3	1	.750
Belmonts	3	1	.750
C.G.E.	2	2	.500
Fontaines	1	2	.333
K. of C.	0	3	.000

AN IDEAL BOAT

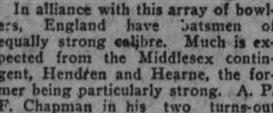

IN GREATER DEMAND THAN EVER

New Improvements Including New Type ENGINE and DEVICE

Canoes and Skiffs

Call or see or write for Descriptive Literature.

"The Greatest Little Motor Boat Afloat"

DISAPPEARING PROPELLER BOATS

DISAPPEARING PROPELLER BOAT CO., LIMITED

For prices and other information phone or write—

HODGSON BROS.
Dalhousie & Bethune Sts.
Peterborough
Phones - 703-2206w

Book of Sports Free

Ask your dealer for the Fleet Foot Book of Sports for boys and girls, or write for a copy to Dominion Rubber Co., Ltd., Box 330, Montreal.

TORONTO LOSE TO JERSEY CITY

Henderson, of Baltimore, Issues Eight Free Tickets But Wins Game.

INTERNATIONAL.

JERSEY CITY, N.J., June 12 (Canadian Press).—Jersey City took the first game of the series with the Toronto Leafs yesterday by a score of 5 to 1. Ray Moss, recently acquired from Brooklyn, pitched brilliant ball for the winners. Score:

Toronto .. .. ..00000100—1 6 1
Jersey City .. ..00023000x—5 9 0

Stewart, Hubbell and O'Neill; Moss and Daly.

Buffalo and Newark.

NEWARK, N.J., June 12 (Canadian Press).—Hitting the offerings of Bolern and Brice hard and often, the Newark Bears backed up Al Mamaux's airtight pitching for a 7-2 victor yover Buffalo in the first game of the series yesterday. Only in the ninth did Mamaux weaken sufficiently to allow the visitors to score. Burns' boot of Thompson's hit permitted one run. Score:

Buffalo .. .. ..00000002—2 7 0
Newark .. .. ..10014001x—7 10 4

Bolen, Brice and Pond; Mamaux and Schulte.

Rochester and Baltimore.

BALTIMORE, Md., June 12 (Canadian Press).—Although distributing eight free tickets to first base, Henderson held Rochester to eight widely scattered hits yesterday and Baltimore won, 4 to 2. Score:

Rochester .. .. ..000020000—2 8 1
Baltimore .. .. ..30100000x—4 7 1

Moore, Reese and Devine; Henderson and McKee.

Syracuse and Reading.

READING, Pa., June 12 (Canadian Press).—Although out-hit almost two to one, the Reading Keystones ended their losing streak yesterday by defeating the Syracuse Stars 8 to 6. Hurst and Clark hit homers, each with none on base. Score:

Syracuse .. .. ..111101001—6 15 1
Reading .. .. ..00030320x—8 8 1

Dickerman, Schellberg and Morrow, Niebergall; Marquis and Lynn, Hill.

TWO GOOD GAMES AT CAMPBELLFORD

Hydro Beats St. Mary's and St. Andrew's Beats Christ Church.

CAMPBELLFORD, June 12.—In the Association Softball games played here on Thursday night, the Hydro won from St. Mary's 16 to 7, and St. Andrew's broke into the win column at the expense of Christ church by a score of 20 to 15.

Line up:

Johnston, 1b; Cowell, ss P. Saunders, 2b; Beatty, rf; Tinney, p; DeCarroll, c; H. Saunders, cf; Dennis, 3b.

St. Mary's—Blute, p; Bush, c; Rellis, rf; Culkeen, 3b; Dewey, 2b; J. Bush, lf; Burns, 1b; Farrel, ss; Forrestell, cf.

Umpires—Massie at the plate; Atkinson on the bases.

Hydro ..... 341260000—16
St. Mary's ..... 0011200003— 7

Second Game.

St. Andrew's—Irwin, p; Peeling, 3b; Bland, 2b; Grills, cf; Gerald Bailey, 1b; Little, ss; Reynolds, c; Geo. Bailey, lf Watson, rf.

Christ Church—Rev. Clarke, 1b; Dunk, c; Free, p; R. Runions, cf; Newson, 3b; Sloggett, ss; G. Runions, 2b; Baker, rf; Menzie, lf.

Umpires—R. Blakely, plate; W. Blakely, bases.

Christ Church ..... 130340220—15
St. Andrew's ..... 402114530—20

ROCHESTER CLAIMS NEW WORLD RECORD

Eight Straight Victories in Four Consecutive Double Headers.

ROCHESTER, N.Y., June 12. —(Canadian Press).—Eight straight victories in four consecutive double-headers yesterday formed the basis for the claim of the Rochester International League baseball team to a world record. The Tribe won two from Syracuse here Sunday, rested Monday because of rain, and on Tuesday, Wednesday and Thursday defeated Reading twice daily.

NEW YORK WINS FOUR STRAIGHT

Former Cub Southpaw Now With Tiger Gets Warm Reception.

AMERICAN.

DETROIT, June 12 (Canadian Press). — Wilbur Cooper, former Cub southpaw, got a warm reception in his first start as a Tiger yesterday, being found for 10 hits in the four innings he worked, and New York made it four straight for the series. The score was 9 to 3. Score:

New York. .. ..120301011—9 18 1
Detroit .. .. ..100200000—3 8 1

Shocker and P. Collins; Cooper, Holloway, Stoner and Manion.

Boston and St. Louis.

ST. LOUIS, Mo., June 12 (Canadian Press).—McManus' single with the bases filled in the tenth inning brought in two runs which gave the St. Louis Browns a victory over the Boston Red Sox yesterday, 4 to 3. Score:

Boston .. .. ..0000000111—3 8 1
St. Louis .. .. ..0000001012—4 9 2

Ehmke and Bischoff; Gaston and Dixon, Schang.

CANADIAN TEAM LEAVES FOR BISLEY

Will Take Part in Annual Meet of National Rifle Association.

MONTREAL, Ont., June 12. —(Canadian Press).) —The Canadian Bisley team, made up of eighteen crack rifle shots of the Dominion, arrived in Montreal yesterday prior to embarking on the Alaunia today for England, where they will take part in the annual prie meet of the National Rifle Association. The competition will start on July 9 and will last two weeks.

Major C. R. Crowe, of the Wellington Rifles, Guelph, Ont., is in charge of the party, while the Adjutant is Major R. O. Wheatley, M.C., of the Ottawa Highlanders. Major Crowe is making his fifteenth trip to the Bisley meet.

The team was inspected this afternoon by Col. John I. McLaren, late of the 91st Highlanders of Hamilton, Ont., and President of the Dominion of Canada Rifle Association under whose auspices the team is travelling.

Following the inspection, Major Crowe, presented prizes to Major LC. I. Johnston, of the Governor-General's Foot Guards, and Corporal H. W. Burton, of the Royal Canadian Engineers, Victoria, B. C., won by them at the Dominion Rifle shoot at the Connaught Ranges, Ottawa, last year. Major Crowe had offered two prizes of $50.00 each to the leading Bisley tyros.

The members of the team are. Commandant, Major C. R. Crowe, Guelph, Ont., Adjutant, Major R. O. Wheatley, M. C., Ottawa; Sgt. G. M. Emslie, 48th Highlanders, Toronto; Lieut. J. T. Steeple, 1st Wellington Rifles, Guelph, Ont.; Corp. H. W. Burton, Royal Canadian Engineers, Victoria, B. C., Major L. I. Johnston, Governor-General's Foot Guards, Ottawa; Pte. J. H. Regan, 1st Edmonton Regt., Edmonton, Alta.; gt. J. Borland, 48th Highlanders, Toronto; C. G. H. Sgt. A. Parnell, Royal Montreal Rifles, Montreal, Que., Pte. J. Houden, P. L. H., Hamilton, Ont.; Major F. Richardson, 5th Canadian Garrison Artillery, Victoria, B. C.; Sgt. K. R. McGregor, Governor-General's Foot Guards, Ottawa, Ont.; Sgt. Major (W. O.)) H. J. Read, C. G. M. S., Esquimalt, B. C.; Sgt. D. Fyvie, Canadian Scottish, Victoria, B. C; Sgt. H. Russel, Royal Canadian Engineers, London, Ont.; Major H. M. Blair, Seaforth Highlanders, Vancouver, B. C.

S,uIn 6t.ffith

NORHAM WINS GAME.

Defeats Warkworth School Team 6-4 in Close Ball Game.

NORHAM, June 12.—The most interesting and hotly contested ball game yet this season was played here on Tuesday evening between Norham and th Warkworth Continuation school. Evgry innings of the eight played was well put over and in only two did either team score more than one run. The players all seemed at their best and bound to win, but from the first it appeared evident the Norham boys would prove too much for the school which went down to its first defeat by a score of six to four. At the end of the eighth innings the game was called on account of darkness and the score stoo das follows:

School ..... 11110000—4
Norham ..... 20013000—6

CAMPBELLFORD NEWS.

CAMPBELLFORD, June 12.—Mr. and Mrs. J. C. Driscoll and little son Patrick, of Detroit and Mrs. E. J. Whalen of Toronto visited their aunt, Mrs. Mary Driscoll, of Seymour during the past week.

Mr. Roy Dunk has secured a position in Toronto and left last week.

Mr .and Mrs. E. Creelman and daughter and Mr. Roy Oliver motored from Hamilton and spent a few days with Mr. and Mrs. Robert Innis, Seymour West.

Mr. George Martin of Toronto, is spending a few days in town.

Mr. and Mrs. R. S. Southworth and son Hugh, who have been in California for some time returned to town during the past week.

Mr. and Mrs. F. Reid of Belleville were in town this week.

Inside Sporting Dope

By A Wise Cracker

Mister Sporting Editor,—

The outstandingest thing that has happened since my last letter is that the Petes has win themselves a ball game. Yes siree they has win themselves a ball game, and right in Belleville too which wasn't never the softest place for our lads to put over a victory. Young Mister Jeff Hardill was the bird that turned the trick and right here I want to tell you that the big kid give them Bellevillians plenty to think about. It might a been difficult for Mister Hardill to locate the plate but it was a darn sight harder for Mister Gerow's boys to locate the ball when he whanged it at them. All p.m. they was crowding the bases singing "Show me the way to go home" but they might as well gone up to the plate without their bats when a hit was needed cause mister Hardill just refused to let them get a real blow in the pinches. He was aided and abetted by no 1 other than mister Max Swanston which come out of his retirement to do the catching Wed. and Peterborough Central Ontario League team without Mister Swanston looks like Hamburg steak with the onions left out and even the Belleville players seemed glad to see him in his unie once more although he didn't give them no cause for rejoicing once the game got under way.

All in all the Petes looked like a real ball team out there Wed. and if they can repeat the same brand of stuff over the next 2 or 3 weeks they'll be up there worrying the heart outa Mister Joe Daley before long. They aint no reason I see why they can't. They got good pitching, the fielding is bound to tighten up and if they get past the stage when 2 hits in a row looks like a batting rally they aint going to provide no more soft games for any man's team.

Speaking of soft games them Ponies aint going to run into nothing more jammy than last Sat's fixture when the Petes wild throwed themselves outa a win. They way the home boys heaved that pill round was scandalous and I understand some of them birds what scan the ball games and manage the team from the Hunter St. bridge is going to petition the council to put up a wire screen along the south side of the 1-2 million dollar white elephant to protect the charity fans from wild tosses. They tell me some of them turned pale when Mister Wolfe heaved 1 in their direction last Saturday. Anyway the boys chucked themselves out of a victory that should a been earned by the good pitching of Messrs. Hardill and Lennox.

HERE IS A KNOTTY PROBLEM

My correspondence, Mac, which don't usually contain nothing but bills and a price list of Niagara wines, this week produced the following:

Mr. Wise Cracker,—Who is the faster, Johnny Ward or Herbie Wolfe?

Have they ever raced over a 100 yards?

Yours for wisdom,
Reader.

Now Mister Sporting Editor there is a question I aint going to try to answer. The 2 named is both nice young fellows what don't waste no time between 2 given points and I aint got no hesitation in telling Reader that if either was matched in a race against Mister Shiner Johnston I wouldn't mind betting six bits or so they'd beat him but further'n that I don't intend to go.

I'm sorry, Mac, I didn't get to see that Danforth-C.G.E. ladies' softball game the other night but even a wise cracker can't be in 2 places at once and I was spending a week in Belleville that afternoon. They all tell me the game was a wow and that the local girls give the Toronto James a tough argument. I see in the paper where some of them birds what come down with the Danforths sez at the banquet that softball is a girls' game and oughta to be left to them. Well this is supposed to be a free country and if the boys want to play too the girls oughtn't to kick. Aaint they wearing our clothes and cutting their hair like ours, if any? So why should they howl if some of the lads want to play a game the girls consider their own? Be reasonable, ladies.

...

Next week the Kingston Ponies is with us again for a game at the Stevenson Park Sat. They is likely to find the Petes a different aggregation this time because the Belleville victory has perked the boys up a lot and they is full of fight for the games ahead of them which include a repeat visit to Belleville Wed.

These has just begin to fight so the fans should string along with them and give them the support they need in battling up the ladder.

Sportfully yours,
A Wise Cracker.

HELPFUL HINTS BY GOLFING STARS

BY SPECIAL ARRANGEMENT WITH GOLFERS MAGAZINE, CHICAGO

GENE SARAZEN—PRACTICING FOR TOURNAMENTS.

There are various opinions as to the proper way of conditioning oneself for a tournament. Some say you shouldn't play much golf, or more than is necessary. Others believe that the more one plays, the better prepared one is for the conflict.

I believe that you cannot play too much golf: that it is a game which requires constant practice in order to retain the touch. However, there is such a thing as over-doing practice just preceding a tournament.

A champion fighter always watches his opponent in the ring if he can before he meets the challenger. Football coaches scout one another's teams all with the idea of getting an idea of the character of the opponent. A golfer's opponent in medal play is the course.

If it were possible, one should visit the course where the championship is to be played at least a month in advance and put in a lot of practice. But the week preceding the tournament one should take things easy.

(Copyright, 1926.)

SECRETS of STARS on INSIDE BASEBALL

as told to BILLY EVANS

BY ROGER PECKINPAUGH.

Most Valuable Player 1925—American League.

Unless nature has endowed a ball player with a strong throwing arm, it is a mistake for him to select shortstop as the position he desires to master.

No place on the ball field calls for a player to throw from more unusual positions than that of shortstop.

Going from right to left in pursuit of elusive ground balls, he is often forced to throw while on the run and off balance as well.

Just as important as a strong arm is accuracy. One is a gift, the other can be perfected through practice.

Too many shortstops with good arms make the very serious mistake of wasting them by not using their heads in timing the runner to be thrown out.

It is foolish to use as much speed on a slow-running pitcher as on one of the fastest men in the business. Incidentally, to hurry throws, as is necessary on the very fast men, handicaps accuracy, if the ball is heaved across the diamond always in the same manner, regardless of the speed of the batsman.

Proper timing of the runner is essential to the success of any player who seeks to get very far as a shortstop. The moment a batter steps into the box, reach a definite conclusion as to his speed and then handle the ball accordingly.

Knowledge of the speed of the runner is a great help in enabling the shortstop to make the proper play. This is particularly true relative to the chances of getting two men in a possible double play.

Never waste a throw when you are reasonably certain you haven't a chance to get your man. A hurried throw invariably makes for inaccuracy.

Mr. and Mrs. Thomas Johnston and Mr. and Mrs. Harry Johnston and daughter Elizabeth, of Michigan visited their aunt, Mrs. Matthew Dickey, Inkerman street on Tuesday.

Mr. and Mrs. B. J. Gajewski of Niagara Falls, N.Y., spent a few days with their aunt, Mrs. L. A. Denike and their uncle, Mr. John Gay.

Miss B. Bell and Miss Anie Bryan of Toronto are visiting Miss Bell's brother, Mr. J. H. Bell.

The Royal Canadian Golf Association now has a membership of 148 clubs.

Masters of hunting packs in England have to pay an annual tax of about two dollars on each hound.

CROWN LIFE

Do you fear old age? A Crown Life Policy will make it secure. Ask the Crown Life Man.

Diamond Disputes Decided

By BILLY EVANS

On a fly ball that is caught, base-runner originally on first, who had ran almost to third, believing the ball would drop safe, failed to touch second on his way back. How can he be retired?

• • •

When forced to return to a base to escape being doubled up, as on the caught fly ball, the runner must touch the intervening base or bases in the reverse order.

Failure to do so makes said runner liable to be put out if the team in the field notices the slip.

Said runner can be retired by holding the ball on the base he failed to touch or by touching him with the ball.

BILLY EVANS SAYS.

Hard to Fool.

Age and service don't appear to dim the batting eyes of the big league stars. And, with the exception of the sluggers of the Ruth type, most of the veterans are mighty hard to strike out.

In the American League Joe Sewell was the toughest batter to whiff last season, striking out only four times, and Eddie Collins, despite 20 campaigns in the big show, was second, striking out only eight times.

Collins has a great eye, isn't bothered by any style of pitching, can click a ball on the outside hard to left field, falls away on pitches inside and pull them down the right field foul line a mile a minute.

Collins has a pet superstition which he religiously follows relative to striking out. When he steps to the plate he always has a wad of gum on the button of his cap. The moment he gets two strikes on him he puts it in his mouth and starts chewing it. If he reaches first it immediately is replaced on the button of the cap.

• • •

Interesting Facts.

A glance at last year's strikeout column reveals the rather interesting fact that Ty Cobb and Tris Speaker, two of the game's greatest batsmen, fell victims to the wiles of the American League pitchers only 12 times. Sam Rice, Washington star, fanned on only 10 occasions.

Johnny McInnis of the Pittsburgh Pirates, who shared first base with George Grantham, always a difficult player to strike out, was fanned only once in the 155 times he came to bat in the National League last season.

Yet, on his very first trip to the plate in the world series, facing Walter Johnson at his best, "Stuffy" looked over three fast ones with hardly time to get his bat off his shoulder.

He struck out twice in the series in 14 trips to the plate, while he was a strikeout victim only once during the season. Peculiar.

Aside from the record of having been struck out only once during the 1925 season, "Stuffy" McInnis boasts another unusual performance. During an entire season of play at first base for Cleveland, he made only one error and that an undeserved one.

• • •

Rubber-Bat Rice.

While Sam Rice has a keen pair of eyes, he doesn't get anywhere near the bases on balls one would expect.

This might be explained by saying that once Sam gets the pitcher in the hole he begins picking on every cripple, cuts at every ball that looks good enough to hit.

Rice, with his great speed and the fact that he seems to be in motion as he hits the ball, is a most dangerous batsman. He gets what often appear to be fluke hits, due to these assets.

In American League circles opposing players refer to Rice's bat as being made of rubber. When he steps to the plate one often hears the remark: "Well let us get old 'Rubber-bat'."

Due to the fact that he is hard to fool, hits lots of balls after they seem almost past him, Rice gets many "Texas Leaguers" on balls just out of reach.

• • •

Easy to Whiff.

The free-swingers, the slugger-type batsmen, are the easiest to set down on strikes. With them they either do or don't and, when they fail to hit safely, they often are struck out.

Take the three famous sluggers of the New York Yankees—Ruth, Meusel and Gehrig. The Babe whiffed 68 times last season, Meusel 55 and Gehrig 49.

Other free-swingers like McManus of St. Louis, Goslin of Washington, Cuyler of Pittsburgh, Hartnett of Chicago and Kelly of New York all were struck out 50 or more times during the season.

A change of pace on the part of the pitcher, which few sluggers can adapt their style to, in part explains the many strikeouts by players who get distance to their drives.

MILLBROOK NEWS

MILLBROOK, June 11.—Senator W. A. Buchanan of Lethbridge, Alta., motored from Ottawa, with his nephew, Mr. A. Payne, and spent and Mr. and Mrs. Albert Payne. and Mr. Albert Payne.

Mrs. Walter Gillott, of Saint Cloud, Florida, is visiting Dr. Eva Gillott.

Misses Alice and Lottie Vance are visiting their aunt and uncle, Mr. and Mrs. J. Jackson, Ida, before returning to Toronto.

Dr. Herbert Young, who has purchased the Vance property, is now in possession and prepared to begin his professional career locally.

Mrs. Edgar Burnham, her daughter, Mrs. A. C. Darling and granddaughter, Betty, of St. Petersburg, Florida, have come north for the summer months, and will re-open their cottage at Chemong Park shortly. Mrs. Burnham and Betty, with her mother, Mrs. Margaret Staples, Cavan, were guests of Mrs. E. S. Burnham on Thursday.

Mrs. Lavergne Falils, Fallis line, is attending a reunion of graduate nurses of the Hamilton General Hospital in that city this week.

Rev. Joseph and Mrs. Wilks will be "At Home" to their friends on Monday, June 14, being the occasion of Mr. Wilks' 80th birthday.

WESTWOOD NEWS.

WESTWOOD, June 11.—Messrs. Edward and John McGrath attended the Centenary held in Peterboro on Sunday.

Friends of William Nevins will regret to know he is ill.

Mr. and Mrs. John Hope and Mrs. John Sargent attended the Sunday school convention held at Wildman's school house on Friday.

Victor Commisky is having his house re-shingled, the work being done by H. Neilson and P. Rogers.

Gordon Manley is convalescing slowly after his recent illness.

Mrs. Thomas Brackenbridge has returned from visiting her daughters Mesdames Lawrence and Gordon Gilson of Toronto.

Gordon Douglas has purchased a motorcycle.

$500.00 in cash prizes

Guess this year's attendance at the

CANADIAN NATIONAL EXHIBITION Toronto

Watch for detailed announcement at an early date

Start Now to Save

OVIDO CIGAR BANDS

THE MORE YOU SAVE—THE BETTER CHANCE YOU HAVE OF WINNING

CAPITOL | LAST TIMES TONIGHT— 7 & 9

NORMA SHEARER—in

"THE DEVIL'S CIRCUS"

MONDAY—TUESDAY WEDNESDAY

At Last!

Norma in her first comedy—and without a doubt the best role that she has ever played—as Kiki the lovable urchin of the Paris streets,

from the Stage Success by DAVID BELASCO

NORMA TALMADGE

IN HER LATEST ACHIEVEMENT

KIKI

WITH RONALD COLMAN

MATINEES, 2:30

EVENINGS . 8

NO ADVANCE IN CAPITOL

POPULAR PRICES

SECOND SCHEDULE OF TENNIS TOURNEY

Weather Delays Some Games in George Street Competition.

Owing to the inclement weather in the forepart of the week and the number of names handed in for the tournament, a statement of the winners for this week is impossible. However, the postponed games are being played off rapidly and with good weather the tournament will be working smoothly by next week. Following is the line-up for next week's games:

Monday, June 14.—Ted Bourne, Vera Porteous vs. Donald Gillespie, Mary Squires; Cranston Layfield, Mytrle Green vs. Milton Clysdale, Jennie Frederick; Mr. Tifton, Elma Coon vs. Homer Borland, Eva Outram.

Tuesday, June 15— Jack Thornton, Mildred Tretheway vs. Cecil Wasson, Hazel Tretheway; Albert Hutchison, Gladys Coon vs. Elmer Hodgson, Ruby Theobald; Dick Bates, Greta Stinson vs. Ernest McGee, Isabel Deyell.

Wednesday, June 16 — Harold Baker, Myrtle Stevens vs. Harry Westbrook, Carrie Crookshanks; Elsworth Ingall, Olta Bartlett vs. Elsworth Deyell, Viola Fusee; Cyril Agnew, Marguerite Hanna vs. Eva Ellott, Hazel Miller.

Thursday, June 17—Harold Agney, Grace Morgan vs. Melville Fusee, Marjorie Best; Leigh Johnston, Marian Bourne vs. Roy White, Emma Rowe; Iveson Walker, Aida Layfield vs. Stuart Hagerman, Ethel Clysdale.

QUAKERS WIN.

Lead Fontaines Through the Whole Game To Win 10-5.

Leading all the way, the Quakers had no difficulty in defeating Fontaine's, 10—5, in a league softball game on Central Park last night. The teams were:

Fontaines.—Dormer, p; Holland, c; Maudsley, 1b; Baird, 2b; Kane, 3b; Oxley, ss; McLeish, rf; Halliday, lf; Bogardis, cf.

Quakers.—Carruthers, p; Ash, c; Kirn, 1b; Vincent, 2b; Butcher, 3b; Morphet, ss; Jones, rf; Ralph, lf; Meyette, cf.

Score by innings:

Fontaines	000102002—	5	8	3
Quakers	02110105x—10		8	7

Umpires—Le Barr and Kay.

Modern Pavements Make Feet Tired

The miles and miles of hard surface roadways and side-walks are very wonderful, but, being hard, non-resilient, and excellent conductors of heat and cold, they torture our poor feet unmercifully.

It has been found that if tired, sore feet are bathed in warm water containing a few drops of Absorbine Jr. they will be delightfully cooled and refreshed.

But this is not the only use for Absorbine Jr. It is a liniment, antiseptic, and germicide in one—the handiest, most useful article in the family medicine cabinet.

Not only does it kill germs and prevent infection in open cuts and sores, hastening the healing—not only does it limber up to new freshness, tired, stiff muscles, but as a mouth wash, throat spray or gargle it protects you against wandering disease germs and leaves behind a pleasant, clean taste and odor. $1.25 a bottle at your druggist's.

DARKNESS STOPS LEAGUE FIXTURE

Game Between Trent River and English Line Starts Late.

GOES FOUR INNINGS.

CAMPBELLFORD, June 12.—The Seymour League baseball fixture between English Line and Trent River was halted Friday night at four innings because of darkness. The start of play was delayed by the Mill-Clerks softball game. The score at the end of the fourth was 6 to 3 for the Trent boys, who got an early lead, but the Line were coming fast, only seemed to lack the necessary punch with men on bases.

Ken. Godden was the heavy slugger, getting a triple and double in two trips while brother Earl got a triple. Atkinson's triple in the first was the main factor in the Trent win driving in two runs After a rather poor start Ibey got control and fanned six of the seven men to face him in the third and fourth innings, walking the other, while he struck out nine altogether in four innings.

Hooper and Quinn, the important Havelock battery, worked well and were given fairly good support. Hooper pulled an unassisted double play in the first with the bases full, effectually killing the Line's chances in that frame.

C. McArthur's running catch of DeCarrol's long fly in the third was the fielding feature. Hooper fanned seven in the four frames and had good control, only hitting one batter and walking none.

As the game did not go the regulation five innings, a replay will be necessary at a date to be set by the executive.

Lineup

English Line.—Ibey, p; DeCarrol, c; Maybee, 1b; Carvell, 2b; K. Godden, 3b; A. Little, ss; Blakley, lf; B. Haig, cf; E. Godden, rf.

Trent River.—Hooper, p; Quinn, c; Inkster, 1b; Atkinson, 2b; H. McArthur, 3b; Reynolds, ss; Orser, lf; Ruttan, cf; C. McArthur, rf; Macoun, sub.

Score by innings:

English Line	0120—	3	6	1
Trent River	3300—	6	5	2

Umpires—Blackwood and Hume.

SOCCER PLAYERS HURT.

Two Members of English Team in Car Which Turns Turtle.

CALGARY, Alta., June 12. Canadian Press. — Waugh, the centre half of the English football team, strained the muscles of his neck in an automobile collision that occurred when tourists were returning from the Prince of Wales' ranch last night. Waugh and Foxall were passengers in a car that turned turtle after colliding with another car on the Macleod trail two miles from the city.

NEW STEEL FOR SMALL HOUSES

A light structural steel which can be used in the building of small houses in much the same manner in which heavy beams are used in skyscrapers has been perfected recently by a Pittsburgh manufacturer, says Popular Science Monthly. The new steel, while light in weight, is said to have greater proportional strength than any other steel so far produced. It can be used for floors and roofs as well as for beams.

SCIENTIFIC POINT SCORING FOR GOLF NOT SATISFACTORY

Britisher Disregards Rules of Game, But Wins Out.

TARGET GOLF.

Veterans of Game Play An Old Fashioned Foursome.

MOORE PARK, England, June 12—(Canadian Press). —Abe Mitchell shot at the pin yesterday and same off with the best score 172, in the innovation of target golf. The Britisher, quiet and steady disregarded the circles around the hols and aimed to get his ball into the cup. He played in his most masterful style to top a field of one-hundred of the world's best and to equal the course record of 69 strokes. After yesterday"s scores under the new system were totalled somebody found an error in Mitchell's count and the markers were wondering last night whether he should not have an extra point making it 173.

C. H. Corless of Dorsetshire was second in yesterday's play with a total of 161, while Bill Mehlhorn of Chicago who has been showing the best of the invaders, had 160. Archie Compson, British professional champion had 134.

The concensus among the contestants after the round was that scientific point scoring is not as good as the old-fashioned method of pounding the ball through the fairways and into the cup in the least number of strokes.

Briefly, in target golf, the players are awarded points for well-directed tee shots, for the accuracy of their approaches through the greens on which are marked three concentric circles and for putting to the bull's eye, which is the cup. Points which can be made range from 6 to 12, depending on the length of the hole and its intricacies.

The scoring is so involved that only the battalions of official markers knew exactly which was happening and and even the officials were not always cognizant of the finer points of the many calculations necessary in making the player's aggregate.

By the unique method of scoring a tee shot falling in the inner circles of a short hole, counted nine points, a shot droping in the middle circle, eight points, and in the outside circle seven. When putts were holed from outer circles a greater count was credited to the player than if the putt was made from nearer the hole. An extra award of four points was made for holing out off the green.

It was a bad day for Walter Hagen, U. S. Professional Champion. He arrived late. Then a heavy rainstorm broke. When he did start, he made a poor showing, scoring only 148.

This afternoon there was an oidfashioned foursome played by a quartette of elderly golfers, Harry Vardon and J. H. Taylor against Jim Baird and Alex Herd. As stylists and masters of every stroke these four are as fine as 20-years ago when they played in the famous Scotland versus England match, but there is a perceptible increase in their waistlines since these days, and a decrease in the length of their drives. Herd and Vardon donned "plus fours" but Braird and Taylor stuck to their long trousers.

The galleries deserted such golfing youngsters as Hagen and Mitchell to watch these veterans whose names are by-words in every golfing household of the world. The match finished all-square, with neither England's nor Scotland's honour sullied.

Sekio Tehara, the first of the Japanese Davis Cup team to arrive in America, is generally regarded as the premier tennis player of Japan. He has won the national championship of that country for two successive years.

Aerialist with Ringling Bros.-Barnum & Bailey Combined Circus, here June 25th.

WESTCLOX WIN IN CLOSE GAME

Come From Behind in Seventh To Beat Lock Works 6-5.

MERCANTILE LEAGUE.

A last inning rally gave the Westclox team a one run victory over the Lock Works in a Mercantile League game at the Oval last night.

At the end of the sixth inning the score was a tie—3 all. In the first of the seventh the losers scored two runs, but in their half the Clockmakers shoved across three before any men were retired, making the score 6—5. The teams were:

Lock Works.—Ralph, cf; Nicholls, ss; Hall, c; Moore, 2b; Perks, rf; Lunt, 3b; Black, 1b; Burke, lf; Conners, p.

Westclox.—Foley, cf; Barrie, 2b; Lundy, 3b; Delahaye, c; Curry, rf; Masterson, 1b; Jones, ss; Maniece, lf; Woods, p.

SUZANNE SUPREME.

French Player Defeats Mary K. Browne in Straight Sets.

PARIS, June 12 (Canadian Press). —Suzanne Lenglen is still supreme. The great French player to-day defeated Miss Mary K. Browne, thrice United States title-holder, in the singles final of the international hard court tennis championship. The score was 6-1, 6-0.

Miss Browne was able to take only the second game of the first set. She made a gallant stand against her scintillating opponent and scored many beautiful placements by going to the net. Suzanne, however, was unbeatable. She used her famous tactics of running her opponent back and forth along the baseline, seeming to put the ball wherever she wanted it. Rain fell during the entire first set.

McTIGUE WINS.

Former Champion Defeats Buffalo Middleweight at Toronto.

TORONTO, June 12 (Canadian Press).—Mike McTigue, Irish born resident of New York and former world's light heavyweight champion, defeated Lou Scozz, young Buffalo middleweight, in their 12-round fight here last night.

THEATRE

AT THE CAPITOL.

NORMA TALMADGE IN SURPRISE ROLE.

The Capitol Theatre's next attraction will give photoplay goersr what is predicted as the biggest surprise of the year. Screendom's most famous dramatic actress has turned comedian and will open an engagement.

Norma Talmadge is the star, and her latest picture is "Kiki," an elaborate cinema version of a David Belasco stage success. Entirely different from any role she ever portrayed on the screen during her long career, "Kiki' is said to afford Miss Talmadge an ideal vehicle.

The Princess Yetive of Graustark has changed into a Paris street gamin—a ragged short skirted miss, who lives by her wits and bewitching ways. Her adventures carry her into theatrical life and into the homes of the rich. She winds up by—well, she finally realizes her ambition to be "a great lady."

Miss Talmadge's supporting cast reveals many distinguished screen names—Ronald Colman, Gertrude Astor, Marc MacDermott, George K. Arthur, William Orlamond, Erwin Connelly, Frankie Darro, and Mack Swain.

AT THE REGENT

"RUSTLING FOR CUPID" ACTRESS LIKES LIONS BETTER THAN FLEAS.

Anita Stewart Familiar with Both — Found Fleas in Princess' "South Sea" Palace.

Anita Stewart, who has the feminine lead in Fox Films screen version of Peter B. Kynes story, "Rustling for Cupid," prefers lions to fleas. She is familiar with both.

She met her first lion while playing in "Daniel in the Lion's Den" and she found him a likable chap.

She made her most intimate acquaintance with fleas while in the South Seas enacting the role of Tamea in "Never the Twain Shall Meet," and she does not like them.

Miss Stewart met the fleas in the "palace' 'of Princess Tutotura. The Princess placed a 'wing' of her elaborate grass and palm structure at the disposal of the visiting actress. Miss Stewart appreciated the hospitality of Princess Tutotura, but after her first night in the 'Palace' she decided to seek lodgings elsewhere. Then she changed her mind.

Miss Stewart told her South Sea experiences while on location with Fox Films making "Rustling for Cupid" on the Mexican border. It is now showing at the Regent Theatre.

ST. ANDREW'S TROOP.

There was no meeting of the St. Andrew's Troop last night, because of rehearsal for the Sunday School anniversary which takes place tomorrow. Meeting will be held next Friday at 7.30.

Last Saturday the Troop had a treasure hunt, following written directions and maps and Scout signs to "Spear Head Gulch," where the treasure was hidden. The boys had lunch and played games.

A good turn on a large scale is planned for next Saturday.

FOURTH PETERBORO TROOP.

Friday evening the Fourth Peterboro Troop held their weekly meeting at the Westclox. The meeting opened with the flag and inspection.

The Troop then gathered and started on a hike for Wallace Grove. On the way the patrols competed against each other in an observation game. At the Grove the Troop engaged in several games.

The Troop then went on the road for another half-mile, and here they held their Council fire. The boys sang several songs and then made a slight study of the cars. The Scouts then put out the fire after the King had been sung, and started for home. The Owls won this competition with a total of 187. The Crows second with 176, and the Foxes 171½.

Boy Scouts of Hackney, England, tossing one of their fellows in a blanket during an outing in Hadley Woods, Whitsun.

3rd TROOP.

The third troop held their meeting on Thursday night over among the "3 Sisters." Mr. Taylor being away on his holidays, Mr. Latimer, former assistant Scout-master of the 1st Brockville Troop, was in charge. Quite a good attendance turned out and some good games were played "There is a thief in the Camp" was one while a variation of flag raiding caused some great fun and excitement. The meeting broke up at 8.30.

Last Thursday, the meeting was held in the form of a hike to Wallis Grove. Unfortunately there were only a few who could go but those who did go had a real good time.

KNOW THE COMPOSITION OF THE UNION JACK.

The flag of England, while in use previously, was only generally accepted as such in 1274, in the reign of Edward I. Originally, according to tradition, emblazoned on the sur-coats or jacques of the soldiers, it was the custom to hoist one of these jackets on a lance or staff, in order that the nationality of those on board the ship might be recognized. Later a flag of white showing the red cross of St. George was made for this purpose, and called the "English Jack."

The Scottish flag, or Cross of St. Andrew, is quite as significant, and equally rich in tradition and history. The white saltire on a blue background, according to tradition, first having been seen when Achaius, King of the Scots, adopted it for the flag of Scotland. On the eve of going into battle, while he prayed to God and St. Andrew for victory, the cross of St. Andrew appeared in white clouds against the deep blue of the sky: hence the choice of colors.

In 1606, three years after the two kingdoms of England and Scotland were united under one head, the King's Flag or Union Flagge—also called "The Additional Jack"—was designed. It was used to be flown in addition to the respective flags of England and Scotland to indicate the common sovereignty. The diagonal cross of St. Andrew, on a blue field, was added to the English Jack, a white margin being left around the red cross to indicate the white field of the original St. George's flag.

The Irish flag—St. Patrick's cross—was originally thought to have been derived from the first letter of the Greek work for Christ. It has been used, according to tradition, as far back as 411 A. D., although not formally recognized as the national emblem till about 1690.

In the forty-first year of the reign of George III., the Parliament of Ireland was united with that of England and Scotland, and by Royal proclamation George III. caused to be designed, the Union Jack as we now have it, by the addition of the red saltire of St. Patrick to the Union Flagge of James I.

It is of particular importance to notice that when properly hoisted, the broad white cross of St. Andrew is uppermost in the quarters next the staff. In the order of their inclusion in the Union, it is historically inaccurate to have the Jack either constructed otherwise or flown upside down.

In 1892, to distinguish the Canadian from other British merchantmen, the British Commissioners of the Admiralty, issued a warrant permitting the arms of Canada (the four original provinces only), to be inserted in the fly of the red ensign—the new flag being known as the Canadian Union Ensign. This is also commonly called the Citizens' Flag of Canada. As was stated in "The Flag," by Charles P. Band and Emilie L. Stovel, "This flag symbolizes and expresses Canadian constitutional position, for the Union Jack in one quarter indicated our political origin and present affiliation, and declares inviolate fidelity to King and Empire, while the Canadian Arms in the fly gives recognition of independent national life.

Next week I will tell you more about how to fly the Jack, as I consider it just as important to know how to fly it, as to know its composition.

I hear that Troops 3 and 4 went capming over May 24. When I thought of the temperature, I shivered and felt sorry for them, but from all accounts, they had a good time and, what is more, showed us that they are not "fair weather Scouts."

WEEKLY GAME—"WOODEN INDIAN."

All sit in a circle side by side with knees well up and feet braced. The Wooden Indian stands stiffly in center with hands at sides. He falls with body absolutely stiff, and is caught and passed on by one of the players. This continues until some one missesd and the Indian is not passed on. The man who weakens must be the Indian next time.

KILLS HIS WIFE.

Slays Wife and Mother-in-law—Police On Lookout.

SPARTA, June 12 (Canadian Press).—Lucas Slockbower, 22, carpenter, yesterday shot and killed his wife, Edna, and seriously wounded his mother-in-law, Mrs. Marie Krast, 56, the couple's two children, Edna, 4, and Ruth, 3, told the police. The police are hunting for Slockbower in the wild hills of north-west Jersey.

SEE WHAT'S AHEAD FOR NEXT YEAR

Prediction That 1927 Will Be Year Without Summer Is Predicted.

CHICAGO—Next year, 1927, will be a return of 1816, "the year without a Summer," a growing season with marked crop failures throughout the whole Northern Hemisphere, and it will become necessary for the nations of the world to use their war powers to conserve food and protect their populations from starvation, according to a forecast made by Herbert Janvrin Browne, ocean meteorologist and long range weather forecaster, before 500 students attending the four-day session of the College of Scientific Price Forecasting.—New York Metal Market, June 11, 1926.

Regent NOW PLAYING

ONE SHOW TO-NIGHT ONLY STARTING TIME 8 O'CLOCK.

LAST SHOWING TO-NIGHT.

"RUSTLING FOR CUPID"

FEATURING

GEORGE O'BRIEN AND ANITA STEWART

COMING—MONDAY—CHAS. RAY IN

"BRIGHT LIGHTS"

PETERBORO AFTERNOON AND NIGHT FRIDAY, JUNE 25

1600 PEOPLE

1009 MENAGERIE ANIMALS

RINGLING BROS AND BARNUM & BAILEY COMBINED CIRCUS

THE GREATEST SHOW ON EARTH

100 DOUBLE-LENGTH R.R. CARS FORMING TRAINS OVER 1⅓ MILES LONG

5 MASSIVE WOODEN RINGS 6 STAGES

ORIGINATING and STUPENDOUSLY PRESENTING THE WORLD'S BIGGEST CIRCUS FEATURES.

350 PERFORMING HORSES INTRODUCING 200 IN A SINGLE DISPLAY

5 HERDS OF GIANT AND BABY ELEPHANTS

100 CLOWNS

800 INTERNATIONALLY FAMOUS MEN AND WOMEN ARENIC STARS

DOORS OPEN AT 1 and 7 P.M. ~ PERFORMANCES AT 2 and 8 P.M.

DOWNTOWN TICKET SALE (On Circus Day Only) at BOND'S DRUG STORE, Hunter and George Streets.

The New CHRYSLER '60'

Chrysler "60" Quality Features

1 6-Cylinder Chrysler Motor,
2 54 brake horse-power.
3 60 miles per hour and more.
4 5 to 25 miles in 7½ seconds.
5 Easily 2[illegible] miles to the gallon.
6 7-bearing crankshaft.
7 Aluminum alloy pistons balanced to within one-fourth of an ounce.
8 Impulse Neutralizer—not a balancer, but a device that absorbs the natural impulse reactions common to all internal combustion engines.
9 Purolator—filters all crankcase oil.
10 Centrifugal air-cleaner—protects cylinders and pistons from road dust and grit.
11 Full pressure oiling system—a film of oil for all bearings, insuring long life.
12 Semi-automatic plus manual spark control.
13 Manifold heat control.
14 Chrysler roadability—easy to steer, easy to handle at all speeds, always safe.
15 Chrysler hydraulic four-wheel brakes.
16 Levelizers, which eliminate road shocks, at both front and rear.
17 Chrysler dynamic symmetry of body design.
18 Great roominess combined with Chrysler compactness for easy parking.
19 Duco finish in striking color combinations.
20 Full balloon 30 x 5.25 tires.

A Lighter Six of Chrysler Quality and Value At New Low Prices

For you who would limit your motor car investment to any of the lower-priced sizes, Walter P. Chrysler presents another sensational quality product—the new lighter six-cylinder Chrysler "60".

In the new lighter Chrysler "60" are the same brilliant Chrysler engineering, the same high quality of materials, the same superior craftsmanship, the same rigid test and inspection, the same assured endurance and dependability that have won such public acclaim in all other Chrysler cars.

This means that the new lighter "60" will outclass every other car in the field of the lower-priced Six—just as every Chrysler outclasses every other car in its particular field.

You will find us eager to demonstrate to you the extraordinary Chrysler qualities which make the new lighter Chrysler "60" at these new low prices the most sensational value in all motor car history.

Touring Car, $1570
Roadster, $1670
Club Coupe, $1695
Coach, $1795
Sedan, $1935

..Prices are for delivery in Peterborough, all taxes fully paid, and include front and rear bumpers, spare tire, cover and lock.

GILLESPIE GARAGE

PHONE 950. 378 AYLMER STREET

LOCALS

Dr. C. D. Hewitt wishes to announce the removal of his office to his residence at 385 Reid street (3rd house from corner of Hunter). Telephone 526 (day and night). 12d-147-1893.

DR. T. P. McCULLOUGH,

Eye, Ear, Nose and Throat Specialist, 166 Brock street. Phone 36W. dtf

DANCING TO-NIGHT

Dancing every night at Chemong Park Pavilion, best of music and a good time. dtf—1879

ST. JOHN'S NOTES.

The children of St. John's church and Sunday school are expected to attend the Sunday morning service and bring flowers for Flower Sunday at 11 o'clock.

RADIOS.

Radio Service, Sets Built, Altered and Repaired. Ten years' experience. Tubes tested and reactivated. Complete line of tubes and batteries. Roy White, 444 Mark. Phone 1165M. 10d21 24 28 1 5 8 12 15 22 25-1892

GOLDEN JUBILEE, GARDEN PARTY, OMEMEE, MONDAY, JUNE 14th.

Trinity United Church, splendid supper and Al Programme by Peterborough George Street United Church Orchestra. Admission 50c and 35c. 1d 138 1934

ANNUAL GARDEN PARTY

The annual garden party of St. John's church, Lakefield, will be held on Tuesday, June 15th, in Riverside Park, commencing at 4 o'clock. Good programme of attractions. Dancing in the evening in Riverside Pavilion. 2d5 12 1844

DO YOU NEED AN ACCOUNTANT?

If you want your books audited or adjusted; if not satisfied with your book-keeping system; if you want your income tax return prepared for this or other years, or want some dispute adjusted.—H. K. Middleton. 'Phone 1353. Office, 202 Charlotte street. dtf

MADAME WILDA

Gives particulars for business, love and marriage. Your past, present and indication of future events, as marked in your hand by Nature, clearly indicated. Gives information on all affairs. Scientific and reliable advice on business. Wilda has made Palmistry a life study, is noted for being one of the best exponents in Canada. Reading hours: 9.30 a.m. to 9 p.m. — 358 Aylmer street, corner Simcoe and Aylmer. 2d132 3123

ST. LUKE'S ANNIVERSARY.

In connection with the celebration by St. Luke's Parish of the 50th Anniversary of its foundation, special services will be held on Sunday, June 27th, and on the following Sunday, July 4th. On Monday, June 28th a Garden Fete will be held on the church grounds with supper from half past five o'clock. A programme of games, and a number of booths. 4d 10 12 16 19 1898

LAWN MOWERS SHARPENED AT TAYLOR'S, $1.00 EACH

Called for and delivered. Highest class workmanship. We grind same bevel as a new mower. We have new machinery for doing that work and know how to use it. That is the point. Phone 109J. Forty-five years' practical experience. Umbrellas repaired and re-covered; Saws filed and set; Cutlery grinding. Wm. Taylor, the Sheffield Cutler, 219 Hunter Street West. tts

Normal Vision Is An Impossibility for Some.

But if a person's vision is below par and he is not wearing glasses, an improvement as the result of an examination is practically a certainty. Our endeavor always is to give our patients the best vision consistent with comfort. THAT is the most that anyone could hope for in any circumstances. Let us give you the help of Optometry.

A. A. Fowler, Phm. B.

Toronto University
Eyesight Specialist
373 GEORGE STREET
Peterborough

Dry Wood

UNDER COVER

Hard and soft. Cut and delivered. At moderate prices. Prompt delivery.

Also manufacture to order any style

INTERIOR TRIM, SASH AND DOORS, ETC.

CANADIAN ALADDIN CO.

Phone 952 Evenings 2080j

DANCE

AT

Rye's Pavilion

Tuesdays & Fridays

26d-151-1737

Wedding Gifts for June Brides

There are a lot of Weddings taking place this month and perhaps you will be giving a Gift to the Bride. If you are in doubt as to what would be useful and appreciated call and ask us to show you the newest in Silverware. We have just received a new shipment for this month which includes:

Bread Trays	$2.50 up.
Cake Plates	$2.50 up.
Sandwich Trays	$2.50 up.
Candle Sticks	$2.00 up
Casseroles	$5.95 up
Pie Plates	$2.95 up
Tea Sets	$12.95 up
Salts and Peppers, Pair	$1.00 up

We will be pleased to show you any of these articles put up in presentation boxes, at any time.

WARNE BROS.

349 GEORGE STREET
DIAMOND HALL
Phone 880.

KNOX SUNDAY SCHOOL.

Knox Sunday School will meet tomorrow at 9.45 a.m. instead of 2.45 p.m.

LADIES' AUXILIARY G.W.V.A.

The regular monthly meeting will be held Monday evening, June 14th, in the rooms, at 8 o'clock. No supper will be served. 1d-138-1937.

SPECIAL ATTENTION.

Lewis' Permanent Waving; also Finger Waving. We Never Hurry. 'Phone 228W, 167 Hunter street. 2d-138-1921.

CARD OF THANKS.

Mrs. Michael Fitzgerald and family wish to thank their many friends, and especially their kind neighbors, for the kindness shown them in their recent sad bereavement.

ORTHOPHONIC DEMONSTRATION.

The public are invited to attend a demonstration of this beautiful instrument at Heintzman Hall this evening. 1d-138-1935.

BOOK TEA.

Under the auspices of the Rotary Annes, will be held at the home of Mrs. Claude Rogers on Monday, the 14th, at 4 p.m., to replenish the library at the Boys' Camp. Admission a book. A good programme has been arranged. 1d138-1931

FARMERS ATTENTION.

Farm implements of all kinds, separators, gasoline engines and steam engines repaired. Boiler tubes carried in stock. Satisfaction guaranteed. G. Walter Green Co., McDonnell street West. 'Phone 92. 7d-144-1929

HALLELUJAH WEDDING AND BANQUET

Of Captains Clarke and White, conducted by Major J. A. McElhiney at the S. A. Temple, Wednesday, June 16th, 7.30 p.m. Band and Songsters in attendance. Tickets, 35c, sold by all members of the Salvation Army. 3d-140-1910

A special meeting of Peterboro Lodge No. 111 will be held on Monday evening, June 14th, jointly with Otonabee Lodge No. 13, to discuss matters of importance. A large attendance is requested. 2d-139-1928

SCHOOL CHILDREN OFTEN DO

Get vermin in their hair, but Parke's Skidoo will remove the vermin, nits and all. It is a preparation that is cleanly to use, is beneficial to the hair and its use cannot be detected. 25c, 50c and $1 per bottle. Bond's Drug Store, George and Hunter streets.

AUCTION SALE.

Wednesday, June 16th, of large quantity of household furnishings, etc. at the home of Mr. W. S. Dodd, 679 George street, including bedding, fruit, Victrola an dete. Sale 1.30 p.m. W. J. Hancock, auctioneer. 3d-140-1926

PARTNERSHIP NOTICE

John J. Quinlan, proprietor of the Senate Barber Shop, 354 Water street, opposite the Market Scales, has taken in Mr. Nate Nichols as partner. Mr. Nichols is well known as he once conducted the barber shop on Simcoe street where Mr. Montgomery is now.

The proprietors will be glad to meet their old and new customers and also solicit a share of the public patronage. John J. Quinlan, Nate Nichols. Peterborough, June 8, 1926. 1d-138-1922

THE Raybestos WAY IS THE SAFE WAY

GILLESPIE GARAGE

THE JEAN RIDDICK YARN SHOP

shows an unusually large stock of Yarns, Hosiery, Underwear, etc. Come and see us and save money.

WE SELL FOR LESS!

CHEMONG IS DESTINED TO BE PICNIC CENTRE OF PTERBORO'

Beautiful Environment Helped By Improvements Free To All Visitors.

MANY FEATURES.

Ball Grounds Adds To Attractions—Swings and Chutes For Children.

Chemong is coming into its own. Its beauty and its accessibility make it inevitable that Chemong should be the picnic ground of Peterborough, but its development, until this year, has been slow. Cottages have been built in other years, but the purely picnic, or short holiday, worth of the park was not recognized until Messrs. Kimmel and Forler started this spring to clean up the grounds, and build facilities. By the end of the year there will not be a prettier spot in Canada.

As the first of their improvements, Messrs Kimmel and Forler practiced on the Rendezous Pavilion, which has been transformed under their artistic hands. Among the more utilitarian additions is a broad platform extending around the dance hall, a ticket office at the door that enables patrons of the dance to gain entrance without the crowding and waiting of yesteryear, and a sales counter opening outside which caters to people who do not wish to enter the crowed hall.

In the park which surrounds the pavilion there are smooth, well-painted seats that are still in keeping with the semi-wild nature of the surrounding woods. Brush has been trimmed away, tables built in the shade, and flower beds promise to add a touch of color early in summer. Not a piece of paper or fragment of lunch now mars the picnic ground, and it is the aim of the proprieors of the Rendezvous, with the assistance of the visiting public, to keep the grounds immaculate.

Ball Ground.

A field across the roadway from the Rendezvous has been rented by Messrs. Kimmel and Forler, and at great expense of time and money levelled for ball purposes. A hill that spoiled one side has been moved bodily into the hollow which marred the other side, and now there is a level, well-proportioned field for ball games available free of charge to any who make arrangements to use it. This field also offers excellent ground for races and sports of all kinds.

For the smaller children who enjoy trips to Chemong, the partners have provided swings, slides and sand piles under the trees, with convenient seats from which parents can keep watchful eyes on the tiny tots.

There is a pump bring water from a well 80 feet deep. Visitors are invited to use this water or to obtain boiling water for tea at the pavilion. Tables, seats, hot and cold water, swings and other facilities, are all free to the public for family or community or society picnics.

Beautify Grounds.

The old property between Rendezvous and the lake is being cleaned up and planted with flowers and shrubs. Mr. Kimmel remarked to The Examiner that there is no use in his decorating his own property if adjoining property is allowed to display rubbish and detract from the beauty.

Extensive improvements are being made also on the lake front, where there is a splendid boat house and dressing room. The beach is being cleared of debris and trees, leaving a sandy bottom for wading and swimming. A rope will be used to enclose a safe swimming pool for children, and buoys will mark off the safe limits for adults.

In the boat house are sixteen dressing cubicles, and bathing suits may be obtained here at reasonable rates. There are at present eight canoes, two skiffs and an out-board motor available for hire, and arrangements are being made to provide more canoes. A slide will be built here for children, down which they can coast into the water.

Decoration Scheme.

Messrs. Kimmel and Forler have mingled idealism lavishly with their mechanical skill in all they have undertaken. There were no ready-made decorations to satisy their ideals, and so they obtained colored paper and fashioned their own decorative material for the dance hall. It is now a perfect picture, any anyone who has attempted to decorate the smallest of Christmas trees will realize the immense amount of work represented in the trimming of the Rendezvous dance hall. Japanese lanterns are used for lighting, giving, among the festoons and colored streamers of the roof, a pleasing effect. The walls, of course, open all around in a series of shutters, letting a cooling breeze through the hall on the warmest of nights. Screens effectively protect the dancers from an invasion of mosquitoes. Ken Blood's orchestra supplies the dance music.

There is also a prettily decorated and commodious room for cards or lounging, with a smaller alcove suitable for family parties. Dressing rooms for ladies and gentlemen are fitted with several mirrors each, and chairs, and offer a big improvement over the cubicles formerly serving the purpose.

Big Opening Picnic.

Saturday next will see the first big picnic at Chemong. The Kiwanis Club, of which Art. Kimmel is a member, is taking two hundred or more children from the city to spend the afternoon in the park. They will shoot the chute, and swing, and wade, and swim, and play ball, and have a jolly time in what is destined to be the picnic ground of Peterborough.

Special arrangements have been made by several churches and associations to hold picnics at Chemong this year.

IN POLICE COURT.

William Murphy appeared before Magistrate Langley this morning and pleaded guilty to the charge of failing to provide for his child, who is under sixteen years of age. He stated to the court that he had been out of work and had no money. Mr. O'Brien appeared for the child and he asked that the man be sentenced as he had been putting payments off, and it was not right that the city should support his child. The prisoner said that he had just gotten work and was to start on Monday, so the Magistrate adjourned the case for a week and told the prisoner to have a substantial payment ready then to give his child.

A resident of North Monghan appeared in court this morning and pleaded guilty to being intoxicated and was fined $10 and costs, which were $6.50.

A resident of Warsaw appeared before Magistrate Langley this morning and pleaded guilty to being intoxicated in a dance hall there last night. When he was questioned where he got his liquor he stated that he saw a man hiding a bottle in a fence corner and that he left the hall about eleven o'clock and had a few drinks. On returning to the hall later he was arrested. The court fined him $15 and costs, as it was his second offence, the costs amounting to $11.82, and on default of payment one month's imprisonment.

A NEW FOLDER FOR THRILL-THIRSTY FISHERMEN.

For those red-blooded outdoor men whose thoughts now turn to the sport and excitement of fishing, Canadian National Railways have just issued a new folder telling with pictures and stories about the adventures that await the angler among the 30,000 islands of Georgian Bay.

Among the fishing grounds of Ontario, Georgian Bay is indeed one of the most-favored spots. Off the shoals around the Islands gamy fighting bass lurk by hundreds. Every day you can try out a new fishing ground —and find each one productive of real sport. Lake trout and fighting maskinonge are plentiful. Maskinonge sixty pounds and over have been caught in these waters, and they put up the kind of fight that will long be remembered.

You can get this folder, entitled "The 30,000 Islands of the Georgian Bay" together with full information at Canadian National Railways, City Ticket Office, corner King and Toronto streets. 'Phone Main 4207, or Adelaide 5179. The Public Library of Toronto (Reference Division, corner College and St. George streets) also maintains a complete supply of tourist literature published by Railway and Steamship lines; the Travel Bureau is open daily except Sunday between the hours of 10.00 a.m. and 8.00 p.m. 1d.

OBITUARY.

MICHAEL FITZGERALD.

The funeral of the late Michael Fitzgerald took place from the family residence on Thursday morning at nine o'clock to the Immaculate Conception Church, and thence to St. Peter's Cemetery. Mr. Fitzgerald was a life long resident of Otonabee. About four years ago he retired and moved close to the city. He had always been in good health and his death was a sudden shock to the family. He leaves to mourn his loss besides his sorrowing wife, one daughter and three sons, namely, Mary, at home and John and Joseph of Otonabee, and James of Toronto; also two brothers, Jeremiah and William of Otonabee.

The pall-bearers were William and Thomas Fitzgerald, John, Michael and Thomas Ryan, of Douro, and Michael Leahy of Douro.

HOW TO PREPARE WHITEWASH

In keeping the cellar, shed and barn shipshape, and also in protecting trees against worms and insect pests, whitewash is as valuable as it is inexpensive.

For exterior use, such as on fences and sheds, dissolve 15 pounds of common salt in about 7 1-2 gallons of water; add one 50-pound sack of hydrated lime, or the putty made by slaking 1-2 bushel of fresh quicklime in water; mix until a smooth paste is formed, and then thin with water as necessary.

For interior work, a paste made as before should have a solution of three pounds of glue in about two gallnns of water added to it. The mixture should be stirred thoroughly and then thinned to the desired consistency. One quart of crude carbolic acid may be added to either of the mixtures as a disinfectant.

The surfaces should be cleaned and evenly dampened immediately before the whitewash is applied to insure against chalkiness or flaking. —Popular Science Monthly.

BLACKHEADS

Don't squeeze blackheads—dissolve them. Get two ounces of peroxine powder from any drug store and rub with hot, wet cloth briskly over the blackheads. They simply dissolve and disappear by this safe and sure method.

SCRANTON MAN HEADS KIWANIS

Ralph A. Ammerman International President—Memphis Convention City.

CONTEST WINNERS.

MONTREAL, June 12.—Ralph A. Amerman, of Scranton, Pennsylvania, was elected president of Kiwanis International for 1926-27 at the closing session of the 10th annual convention held by Kiwanis here this week.

Memphis, Tennessee, was the choice of the delegates for next year's convention. Indianapolis, Indiana, was the only opposition for the 1927 convention honors.

Other international officers for 1926-27 are: William C. Alexander, of New York City, and Stanley Higman, of Ottawa, Ontario, vice-presidents; and Henry C. Heinz, of Atlanta, Georgia, re-elected as treasurer.

Trustees elected for a two-year term are: George E. Snell, Billings, Montana; James P. Neal, Walla Walla, Washington; O. Samuel Cummings, Clearwater, Florida; Horace McDavid, Rockford, Illinois; Charles F. Adams, Calgary, Alberta, and J. Randall Caton, Alexandria, Virgina. Russell Heedleston, of East Liverpool, Ohio, was selected as a trustee for one-year term.

"The Montreal convention was the largest in attendance in the history of the organization," Fred C. W. Parker, International secretary of Kiwanis, reported to the delegates. The total registration showed delegates and visitors to exceed over 6,000.

Post convention tours for Kiwanians in Europe attracted several hundred who embarked from Montreal for continental tours.

Winners of the efficiency contest and the presentation of trophies was made by Horace W. McDavid, Decatur, Illinois, chairman of the Committee on Efficiency Contest. In the Gold Division, including clubs with a membership of 151 or more, the Kiwanis Club of Springfield, Massachusetts, was announced the winner, and in the Silver Division, including clubs with a membership of 76 to 150, the Kiwanis Club of Jersey City, New Jersey, won the first prize, and in the Blue Division, including clubs with a membership of 75 or less, the trophy was awarded to the Lewistown, Montana, Club.

The trophies consist of beautiful bronze plaques, each symbolizing the objectives of Kiwanis.

The contest based on reports of club activity and efficiency during the past year and the following percentage of weight is given to each club report: public affairs, 50 per cent.; attendance, 15 per cent; programme and social activities, 25 per cent.; inter-club meetings, 10 per cent.; relations with district and international, 5 per cent.

Because of this convention in Montreal, Kiwanians will be interested in recalling that the Montreal Club has won the efficiency contest twice in previous years.

WOOLER PERSONALS

WOOLER, June 11.—The Friends quarterly meeting was held on Saturday and Sunday at the Friends' church, Rev. Jas. Wilde of Wellington and Rev. Harry Perry of Newmarket officiated.

Those from a distance were: Mr. and Mrs. Howard Ackett of Bloomfield, Miss Bessie Dorland, Ralph Garrett of Wellington.

Mr. and Mrs. Brownscombe of Bloomfield, Mr. and Mrs. William Baker of Carrying Place; Mr. and Mrs. Ward, Sr., and Mr. and Mrs. Ward, Jr. of Bloomfield; Mrs. Annie Laundry and Clifford and Frank from Point Anne; Mrs. Gainsforth of Trenton; Mr. and Mrs. Arthur Brown and family, Chisholm Rapids; Mrs. Weaner and Marjory of Frankford.

Mr. and Mrs. Stillman Herrington of Frankford spent Monday afternoon with Mr. and Mrs. Esh Terrill.

Mrs. Fraser of Port Hope is the guest of Mrs. Clarinda Terrill.

Mrs. S. Palmer has been a shut-in with grippe.

Mr. and Mrs. Arthur Scott have returned home after being at Toronto and northern town for over two months, working in the Farmer's Sun newspaper competition, winning fourth place in the province.

A committee meeting of the W.M.S. was held at the home of Mrs. A. W. Clarke on Monday evening to plan for the week's social in one evening on June 25. This promises to be the most interesting event of the season.

The Anglican church ladies held their Guild at the home of Mrs. William Down on Thursday.

The Mission Band met at the home of Muriel McColl on Saturday afternoon, with an attendance of forty. The programme consisted of song and recitations.

The president of the Mission Circle, Miss Margaret Teal, in the chair. After the reading of the minutes by the secretary, Vera Thackeray, the Scripture, 23rd Psalm, was read by Gwendoline Elford.

A song—Lucille Waite, Lucille Sharpe.

Recitation—Lulu McColl.

Duet—Gwendoline Elford, Elsie Irvine.

Reading—Mrs. Douris, superintendent.

Song—Lucille Sharpe, Elsie Irvine.

Reading—Lucille Sharpe.

Song—Edith Austin, Ada Whitney.

Song—Madeline Bell, Muriel McColl.

WORDS OF WISE MEN.

Peace is rarely denied to the peaceful. —Schiller.

Those who live on vanity must expect to die of mortification. —Ellis.

G.W.V.A. NOTES.

A special meeting of the Executive Committee was held last evening when Commander W. Corbottam rendered his report on the conventions held in London on June 3rd, 4th and 5th. Reference to this report will be made in a series of special notes to the Examiner during the coming week.

During the week several claims have been received for pension adjustments, one case being that of a tubercular nature. This has been a 50 per cent. disability since discharge in 1919, and notwithstanding the fact that the condition of the pensioner has become more acute, the B.P.C. have cut the pension in two. This case is now in the process of adjustment.

Another claim has been submitted for reinstatement of pension, where the pensioner had commuted his pension, but owing to his disability having become more acute application for treatment, etc., is being pressed.

A recent adjustment of pension made through this office is one that took considerably over four years to establish, the difficulty being faulty documentation. All kinds of evidence had to be dug up in this case, sworn testimony had to be secured from the former comrades of this claimant, testifying to his hospitalisation on different occasions whilst on Salisbury Plain and in France. The difficulty in securing this evidence can be appreciated much better when it is realized that these comrades were scattered all over Canada, and considerable trouble was encountered before their whereabout could be ascertained. Ultimately, after years of refusal, the Board of Pension Commissioners conceded entitlement; the pension was made retroactive, a sum of nearly $2000 was paid to the pensioner and his dependents, full disablement was also conceded, and a pension at the rate of $112 per month is being paid to the dependents of this comrade, who recently paid the supreme sacrifice, his passing into the unknown beyond having been made all easier through the knowledge that through the efforts of the G.W.V.A. his rights had been established, justice done, and his dependents provided for after his death.

There are cases to-day of many injustices of a similar nature as the one quoted above, cases of which the general public have no knowledge, and it is for that reason that a certain amount of publicity is being given to such cases, always withholding the names of the pensioners in question, so now that the question of Unity is reaching a stage of finality is is trusted that each man will rise to the occasion, sink any petty feelings he may have, get into the new organization, remodel it along the lines they may think best, carry on the work, the work of adjustment as established by the G.W.V.A. until there is not one case left unadjusted, and justice done to every man that served.

A regular meeting of the G.W.V.A. will be held on Monday, June 21st. Watch the papers for further particulars. Keep your eye open for Monday's notes. BOOST FOR UNITY.

G. G. Winterbottom, president, considered that in the interests of unity, it was better that he resign, and hand over to Comrade J. Abraham his office. This was accepted.

CITY TAXI 25c

Country driving and trips a specialty. Reasonable rates.

Phone 2240

BRYDEN WEESE, Mgr.

26d-163-1933

CHARLES IVORY

Omemee, Ontario,
Wholesale Buyer of
Eggs, Wool and Poultry

'Phone 39, or write for prices f.o.b. your station.

8d-24 .. 8 15 22 29 5 12-1986.

HARD COAL

MAY PRICES

Stove and Nut	$15.75
Pea Coal	$13.00
Egg	$15.50
Solvay Nut Coke	$13.00
Solvay Pea Coke	$12.00
Pocahontas Coal	$12.00
Hemlock Slabs, cut 12 inch, load	$4.50

McCarthy & Johnston

PHONE 96

WE SERVE IN AN EFFICIENT AND COURTEOUS MANNER

BELLEGHEM'S

FUNERAL SERVICE
PHONE 85
AMBULANCE

AROUND THE CITY.

Examinations in theory by the Toronto Conservatory of Music are being written by a large class of candidates at the local Conservatory of Music. They commenced yesterday and will finish this afternoon.

The Junior Auxiliary of St. Luke's Church held its annual picnic yesterday, when four cars, containing a jolly bunch of juniors and several seniors, motored to Lock Number 5 for a pleasant outing.

Brownton Bantams will practice Monday night at 6 o'clock at the Prince of Wales diamond.

SCHEDULE CHANGED.

Games This Afternoon Had To Be Postponed.

Owing to the softball games having to be called off this afternoon, a change has been made in next week's schedule. The Brintons will play the Post Office on Monday evening at 6.30 in Central Park and the De Laval will play the Firemen on Tuesday evening at 6.30 in Central Park.

SATURDAY SPECIALS

Briar Pipes. Regular 50c	29c
Wallet Tobacco Pouches	15c
Magno Cigars. Regular 3 for 25c	Boxes of 25. $1.75
Benson & Hedges Gold Band Cigars. Regular 25c	2 for 25c

GOSSELIN'S CIGAR STORES

Two Stores
348 GEORGE STREET
99 HUNTER STREET

CHIROPRACTOR

M. C. GOODWIN

CD. Ph. C.

Palmer Graduate
108 HARRIE BUILDING.
Lady Attendant 'Phone 431
Hours 10-12 a.m., 2-4 and 7-8 p.m.
Office closed Tuesday evening, also Thursday afternoon and evenings.

W. GORDON HALL

Electrical Contractor
Wiring and Repair Work.
Vacuum to rent - Phone 1403w

PHONE 480 DAY OR NIGHT

HERB STINSON

LIVERY

121 Stewart St. — New Sedans

s.m.w.

Phone Johnny-on-the-Spot for Coal—703

Summer Prices

Coal and Coke

Hard Pea Coal	$13.00
Hard Nut Coal	$15.75
Hard Stove Coal	$15.75
Solvay Nut Coke	$13.00
Solvay Pea Coke	$12.00
Kentucky Hard	$10.00

HODGSON BROS.

Dalhousie and Bethune

Nights & Holidays, Phone 2206w

THE MOOSE HAVE COME TO PETERBORO.

JOIN NOW

THE LOYAL ORDER OF

MOOSE

Charter Now Open For Limited Time

By Special Dispensation from the Supreme Lodge, the Charter Fee has been reduced from $25 TO $10

JOIN

PETERBORO LODGE

NOW

And Save $15.00

ONCE A MOOSE ALWAYS A MOOSE"

BENEFITS $7.00 per week (for 13 weeks), Sick or Accident; $100.00 Funeral Benefit; Or by paying $7.00 a year more, you receive $15.00 Sick Benefit and $200.00 Funeral Benefit; Education and care of the Orphaned Children of Deceased Members at Mooseheart, Ill.; Home for Aged at Moosehaven, Florida, to all Members.

Social Benefits of Moose Clubs are second to none. Free to all members.

A Wonderful Insurance Against Sickness and Death For Only

$10 Initiation Fee — $13 a Year Dues

For Further Information Call or Write

SAMUEL J. BAIN

Dist. Supervisor

Headquarters at Kings Hotel. Phone 2138-689w.

Moose members in Peterborough are invited to call at Headquarters.

SHOWN AT CAPITOL.

Mooseheart features will be shown on 2 reels at the CAPITOL, MONDAY, TUESDAY and WEDNESDAY.

SANITARY ICE SUPPLY.

ICE

PHONE 147.

TICKETS or CONTRACT

If we know you want Ice DON'T WORRY—our driver will be there!

Evening Examiner
Peterborough

JUNE 14

1926

MICROFILMED BY
MICROFILMING SERVICES
2215 QUEEN ST. EAST
TORONTO, CANADA

START
OF
REEL

NORMA TALMADGE in "TKIKI" At the CAPITOL TO-DAY

The Evening Examiner

PROBABILITIES. Fresh to strong easterly winds with rain. Tuesday, fresh northwest winds, clearing and quite cool.

VOL. LVII., No. 138 PETERBOROUGH, MONDAY, JUNE 14, 1926 PRICE THREE CENTS

Dummer Couple Reunited After 3½ Months Separation

Dwyer Is Found Guilty By Jury Let Go On Suspended Sentence Report Every Two Weeks to Police

Judge Huycke Concurs in Verdict Convicting Dummer Man of Neglect To Provide Necessaries For His Children.

GOOD MILITARY AND CIVIL RECORD HELPS TO SECURE CLEMENCY

Kiss of Peace Between Husband and Wife Rings Down Curtain on Tragedy That Stirred the Dominion.

At 8.10 p.m. on Saturday, the second day of the trial, after being closeted together for four hours and five minutes, the jury returned a verdict of Guilty on the charge of child neglect brought against George Dwyer of Dummer whose wife, Mary Dwyer, was acquitted on Friday on a similar charge. His Honor Judge E. C. S. Huycke who expresed his concurrence with the jury's decision announced suspended sentence on Dwyer, accused's good previous civil and military record, the series of misfortunes that overtook him and the fact that he had already spent 3½ months in jail being factors that influenced His Honor in extending this act of clemency to the convicted man. Dwyer is called upon to report to the Chief of Police every two weeks if living in the vicinity of the city, and every month if at a distance from Peterborough.

Dwyer, who spent Saturday night with friends in the city, was warmly congratulated by neighbors and acquaintances as he was released from the dock. Downstairs, in the hallway of the County Buildings, he met his wife, who with her parents, Mr. and Mrs. Little, had been an interested spectator of the trial. Fresh from the injunction of His Honor to reunite himself to his wife and family, Dwyer kissed his wife and chatted with congratulating friends, evidently in the best of spirits.

Crown Prosecutor J. K. McKay, assisted by Crown Attorney G. W. Hatton, K.C., acted for the prosecution. Dwyer was defended by J. F. Strickland and B. E. Park. The opposing counsel delivered weighty address in the endeavor to win adherence of the jury.

J. F. Strickland.

Mr. Strickland, in an able plea for acquittal, reviewed the evidence that had been laid before the jury, and dwelt at some length on the statements of the children in the witness-box. Nellie Dwyer, he said, a witness for the prosecution had stated there was a difference in the matter of distributing the food among the children.

The question of the boys having been in the woods did not affect the charge, but if it was brought up he reminded them that little George had said that until he was taken to Peterborough and a fuss created—counsel did not use the word "fuss" lightly, for this was a serious matter, but it was the only way to describe what took place—George rather enjoyed being in the woods and preferred to be there rather than to hang around the house.

With respect to the injury to George's foot, counsel asked the jury to remember the locality in which the boy was brought up. In the ordinary home it was natural to tell the father about such things and such a mishap would be regarded as a serious matter. But an active little fellow like George, living where he did, was not likely to tell his father what had happened.

Mrs. Dwyer was a woman of no education. She did her best and attended the injured foot. Counsel asked the jury to accept the statement that the husband did not know the boy's foot was in such a serious condition. Little George himself had said on the witness stand that his father did not know about the sore foot. As counsel saw it, the proper person to look after the injured toe was the mother. From time immemorial, it had been the task of woman to relieve pain and distress. He had no doubt Mrs. Dwyer had done all she could.

Medical Testimony Reviewed.

He spoke of the medical testimony adduced by the Crown. On February 24, George was taken to the Hospital in Peterborough and examined by Dr. Clarke between 8 and 9 in the evening. They would remember that counsel had a little difficulty in ascertaining the time of arrival. John was greatly emaciated; George was not so bad, but he was ravenously hungry. Of course, he would be ravenously hungry. Had not he tlod the jury that he had nothing to eat from dinner time at home until arrival at the Hospital, and after examination by Dr. Clark? A boy of George's age would be hungry three or four hours after his usual meal time.

If he had been given something to eat by the officer in Peterboro, George would not have been so hungry at night.

Sometimes we jumped at conclusions. This is what had happened when the children were brought to Peterboro. The facts of the case had just receive publicity during the trial.

He asked them to consider Mr. Edgar's evidence. Mr. Edgar had been overzealous. He was an officer of the Children's Aid Society. The Society had done an immense amount of good work, but it was possible for such a society to have an overzealous officer. When Mr. Edgar was there, he made no examination of the contents of the house. The impression he had gotten was there had been little food in the house. But Constable Maker said that he saw two kinds of meal. When he went back on March 9, he made a search and found potatoes, two bags of apples and some fruit. Then they had heard Dwyer say there were carrots and cabbages in the house. Mr. Maker had said the potatoes were frozen. Counsel asked the jury to remember the potatoes had lain in the house since Mr. Dwyer was arrested, and were certain to be frozen, in the month of March in a fireless house.

With respect to John Dwyer, even the evidence of the Crown showed that he had died of meningitis, a disease from which there was no recovery, and which as Dr. Erb had said was very rapid as had been found in thirty cases that had come within his experience.

He wanted them to consider Dr. Holdcroft's evidence. In examination, he said he had not diagnosed the disease as meningitis. He said that on February 19, he had suspected meningitis, and expressed the opinion that the diseases had been present for a week before February 19. The boy died on March 2. Thus a period of 16 days elapsed. He asked them to consider that point. He suggested that the emaciation was due to meningitis and a succession of previous diseases rather than to lack of nourishment. Counsel was not prepared to accept Dr. Erb's opinion that the emaciation was not due to disease. He reminded them that Dr. Erb was not now actively engaged in the practice of medicine.

Let them go back further. It was seen that John had been less rugged than George. He would thus be more susceptible to disease. Was it not possible that the child was so constituted that he could not take or assimilate certain foods; that his system had become nauseated by the sameness of diet to an extent that he no longer was nourished by it and grew thinner than George? That, he submitted, was a very reasonable explanation.

Dr. McPherson was the public school doctor. He had to examine about 3000 children from 5 to 12 years of age. He had specialized in children's diseases. Mr. Strickland then pointed out that Dr. McPherson dissented from the view that the emaciation was caused solely by the disease.

Difficult Task.

The jury had a difficult and unfortunate task to perform. They had [a] man before them charged with [fa]iling to provide ordinary neces[sa]ries. He had served his country [th]ree years, two of them in France. [He] had gone to Dummer in the en[deav]or to support his family. Evi[denc]e had been produced that he [h]ad earned $207; he acknowledged [that] he had received $300. They ful[ly] [se]en that he paid $261 and that ano[ther] [illegible]

(Turn to Page 3, Please)

CLEAN WINDSHIELDS AND GLASSES.

Would you ever choose to drive in a wet, blinding storm when [you] could ride just as readily [in] bright sunshine behind [a cl]ear windshield? Of co[urse you] wouldn't. And yet so[me] [illegible] prices. A[n] [illegible] untarily suffer fr[illegible]ll hold any vision (and a host of [illegible]anted. traceable to the [illegible] of becoming [illegible] whole world [illegible] them. Se[illegible] metrist, 4[illegible] evening [illegible] 1084J.

FINE 27 GEORGE STREET

FOR THE DEFENCE.

JAMES F. STRICKLAND who defended George Dwyer in the trial which concluded on Saturday evening.

BUILD NEW UNIT TO MOTOR PLANT

General Motors Making Addition For Manufacture of Pontiac Cars.

MONITOR TYPE.

A contract will be let within a week or ten days for a new unit to be added to the Division Street plant of General Motors of Canada, Limited, at Oshawa. Interviewed by The Reformer, Mr. Gordon Lefebvre, general manager, stated the addition will have a frontage of 90 feet and will run back to a depth of 600 feet. It will be of brick, one storey in height, and will be of the "monitor" type.

The new addition will be used exclusively for the manufacture and assembling of Pontiac cars which will be manufactured in Canada as soon as the building is completed and equipped. The construction work will be speeded up as much as possible, and the plant when finished will be a model of efficiency and convenience.

CHILDREN CONFIRMED.

First Communion Also Administered at St. Peter's Cathedral.

The Sacrament of First Holy Communion was administered to a group of seventy-six small children at the nine o'clock Mass at St. Peter's Cathedral yesterday. Forty little boys and thirty-six little girls received the Sacrament, administered by His Lordship Bishop O'Brien, assisted by Rev. P. Costello and Rev. G. Maher, and also received the Sacrament of Confirmation in the afternoon. In the evening, twelve adults were also confirmed by His Lordship.

Ex-Kaiser Seeks Order For His African Estates

LONDON, June 14 (Canadian Press).—A Johannesburg despatch to The Sunday Times states that a case will shortly come before the High Court at Windhoek, Cape Colony, in which the former German Emperor seeks an order for the restoration of Hohenzollern property in the Southwest African mandate's territory. The property was acquired in 1912, and the ex-Kaiser is seeking a declaration that the property is not affected by the Versailles Treaty.

THINK IT OVER

Manufacturing in Western Canada is steadily increasing; the reports for 1923 showing 3,518 establishments.

AT CENTENARY CELEBRATION

The beautiful statue of "Christ Our King," unveiled on the Cathedral lawn at the recent celebration of the hundredth anniversary of the saying of the first Mass in Peterborough.

From left to right: Rev. J. Finn, of St. Peter's Cathedral; Rev. G. Maher of St. Peter's Cathedral; Rev. J. McAuley, parish priest of St. Martin's Church at Ennismore; Rt. Rev. W. J. McColl, rector of the Church of the Immaculate Conception; His Excellency the Most Reverend Pietro Di Maria, Archbishop of Iconium, Apostolic Delegate to Canada and Newfoundland; Rt. Rev. M. J. O'Brien, D.D., Bishop of Peterborough; Rev. P. Costello, rector of St. Peter's Cathedral; Rev. J. J. O'Brien, rector of the Church of the Sacred Heart; Rev. Father O'Gorman, D.D., rector of the Church of the Blessed Sacrament in Ottawa; Rev. James Guiry, of the Church of the Immaculate Conception, and Rev. Father Lemons, secretary to His Excellency the Apostolic Delegate.

City's Hunter Street Toboggan Slide Has New Use Used By Youths As Raceway For Their Bicycles

The toboggan slide which the City Council erected at the eastern boundary of the Hunter Street Bridge, and which a person would naturally think would be lying idle until next winter, has taken upon itself a new life and is supplying thrills to a number of boys.

Last night a number of young cyclists were having the time of their lives riding their machines down the chutes. The danger of the act may well be imagined when a person realizes that they start at the top, which is twenty feet above the ground and speed down the sharp slope to the rough ground at the foot.

BRITISH NOTE NOT RECEIVED

Moscow Official Declares That British Press Campaign Is Feared.

PRELUDE OF ATTACK.

MOSCOW, June 14 (Canadian Press).—If a note protesting against the sending of money by the Russian Soviet Government to assist the workers in the recent general strike in Britain has been despatched to Moscow, it has not been received as yet. A high authority, in a statement, declared that recent semi-official assurances received here indicated that Great Britain's reasons for protesting were radically different from those suggested by the despatch of such a note. The same official admitted, however, that a recent campaign of the British Conservative press has created uneasiness in Moscow, being regarded as a possible prelude to a diplomatic attack.

MUSSOLINI BETTER.

ROME, June 14 (Canadian Press)—Friends believe that Premier Mussolin has recovered the tremendous vitality for which he was famous before his illness of a year ago. He is spending his Sundays in strenuous fashion.

Chemong Park

Dancing Every Night. Ken Blood and his music. Watch for special features. Belmont Club picnic and dance Thursday night. The Belmont Club always do things up right so don't miss it.

On Saturday, June 19, Peterboro Kiwanis Club are entertaining 200 Peterboro children at Chemong, games and races of all kinds. Come out and help the fun along.

SERIOUS FIGHT IN GENEVA HALL

Fascists Disturb Meeting of Socialists and Free-For-All Ensues.

20 ARRESTED.

GENEVA, June 14 (Canadian Press)—Serious disorders growing out of controversies between Italian Fascist and anti-Fascist refugees supported by workers' delegates and Swiss Socialists, culminated on Saturday at midnight in the most serious riots in Geneva since just after the war.

A battle in which revolvers, chairs, clubs and fists were used was waged in the Communal Hall despite the efforts of the police to suppress it. The Fascists disturbing a meeting of anti-Fascist Socialists, were badly beaten. Most of them were taken to police stations for protection.

Among the score arrested were three league officials and several labor office attaches.

VALUABLE RAIN IN MANY AREAS

All of Western Ontario Was in Need of Moisture For Crops.

SITUATION IMPROVED.

TORONTO, June 14 (Canadian Press).—The rain which fell during the night and today over the western and central portions of Ontario will be of inestimable value to the growing crops in these areas. Up to the present the growing season in the province has been marked by a lack of moisture particularly in connection with the hay crop, but if present conditions continue, this situation should be greatly improved. Up to noon today the rainfall had extended as far north as the Georgian Bay district and throughout all the counties in Western and southwestern Ontario and some distance East of Toronto, and according to officials of the Dominion Meteorological Bureau here, it was expected that before the end of the day rainfall would be quite general over the whole province.

BRAZIL RESIGNS FROM LEAGUE

Official Notice Has Been Given Secretary By Envoy.

EFFECTIVE IN 1928.

GENEVA, June 14 (Canadian Press).—Brazil has carried out her threat of complete withdrawal from the League of Nations.

Her envoy on Saturday handed to Secretary-General Sir Eric Drummond, in accordance with the provisions of Article one of the League Covenant, official notice of her withdrawal. As two years' notice of withdrawal is required, Brazil will finally part from Geneva on June 12, 1928.

GENEVA.—Notification of Brazil's withdrawal from the League of Nations which was officially received today, created consternation in League circles. League officials had been confident that the Rio Government would not take the final step until European Chancelleries had an opportunity to try diplomatic negotiations. The Powers planned to placate Brazil and Spain by promising them support for regular re-election as non-permanent council members, thus giving them in effect, if not in name, permanent membership.

League officials still hope that the entrance of the new Brazilian president, Washington Luis, this fall, may bring a change in his government's League policy.

FEW UNEMPLOYED.

Local List Smallest of Year—Improvement Through Province.

The Government Employment Bureau reports that all over Ontario things are improving in the employment line. Manufacturers are taking on more men, and especially in the iron industry in Kingston and Hamilton men are in great demand, whereas a year ago the works were practically closed down. Brantford has also taken on a new lease of life in the implement industry.

Locally things are not improving as fast as in some of the other cities of Ontario, and for last week the bureau reports 33 placements, 32 new applicants and 79 on the list, the lowest number so far this year.

BOY DROWNED.

Unable To Swim, He Trusted Companions To Aid Him.

OTTAWA, June 14 (Canadian Press).—Induced by companions to dive into deep water, Francis Hornidge, aged 15 years, of Ridemount, Ontario, was drowned in the Rideau here yesterday. The lad could not swim, but his friends assured him they would rescue him as he came to the surface.

He failed to come to the surface.

COOK'S SPEECH AT PENSANCE TAKEN AS HINT THAT MINERS ARE GETTING READY FOR VOTE

Miners' Secretary Says He Expects To Sign Agreement Soon.

MEN MUST DECIDE.

Repeal of Seven Hour Day Law is Rumored in Papers.

LONDON, June 14 (Canadian Press).—Rumor was busy over the week-end, suggesting that things were moving towards an ending of the coal mine deadlock. Significance is attached in some quarters to a statement by A. J. Cook, secretary of Miner's Federation, in a speech at Pensance, to the effect that he would soon be called upon "To sign an agreement for the miners." He added, "But it must a signature on behalf of a million men. If the men want an eight-hour day or are prepared to work for lower wages, they must say so."

Some read into this a hint that preparations are being made for a secret ballot by the miners on the questions of hours and wages.

A number of newspapers give prominence to a report that the Government intends to repeal, at least temporarily, the Act which established the seven hour day for miners. It is not expected that the situation will develop materially before tomorrow, when the Commons will debate the situation.

They Call This Exile Krim Has 40 With Him

PARIS, June 14.— (Canadian Press.)—The "Petit Parisien" says Abd el Krim and his wives and children and doubtless his uncle and brother-in-law, 40 persons in all, will be deported to Madagascar, off the east coast of South Africa, if the Franco-Spanish conferees on the Moroccan situation approve.

The other Riffian prisoners, numbering about 250, will be distributed either in France or in French territory.

HORSE KILLED IN CRUEL WAY

Tongue Cut Out By Unknown Party—Animal Bleeds To Death.

SECOND ATTEMPT.

ORANGEVILLE, Ont., June 14.—(Canadian Press).—Mulmur Township is again in a state of excitement. Ross Robson, who farms 100 acres on Lot 7, Fourth Line, Mulmur, discovered a valuable driving mare dead in a pasture. Examination disclosed death due to some person having cut off the animal's tongue close to the root. Dr. Thomas McMahon of Mansfield said the beast had bled to death in two hours. On the night of June 4 a horse in Dobson's stable narrowly escaped death when some unknown party slashed its neck, just missing the jugular vein. Provincial Constable Colin F. Barron is working on the case.

Rare Red Diamond Found In Kimberley District

LONDON, June 14.—(Canadian Press.)—The rare find of a red diamond of considerable value is reported from Kimberley, South Africa. It was found on Alluvial river diggings. This species of stone is very unusual and is likely to fetch anything from £120 to £150 a carat.

JURY DISMISSED IN M'BRIDE CASE

Fails To Agree in Brantford Mayor's Slander Suit.

APPEAL ANNOUNCED.

BRANTFORD, June 14 (Canadian Press). — The jury in the slander action of M. MacBride, M.P.P., against Mrs. Olive Elizabeth Holder and W. T. Holder failed to agree on Saturday evening after being out from 5.50 to 9.30 o'clock, and, reporting to that effect, was dismissed. Mr. MacBridge announced that he would appeal the case.

The action was for $500 and such other damages as the court might decide for statements alleged to have been made by the defendants at a meeting at the Market Square here in September last, prior to the election.

The trial lasted four days.

NARROW ESCAPE FOR YOUNG MAN

Canoe Tips, Throwing Him Into Water Near Cemetery.

NAME UNKNOWN.

Yesterday afternoon a young man was paddling about in a canoe around the Little Lake. The water was very rough and he was sitting far back in the stern. A gust of wind caught the canoe and owing to his position it upset and he was thrown into the water. Some men down near the cemetery effected a rescue and gave him some dry clothes, and he left without leaving his name, leaving the canoe to be returned by some one else.

YOUTH DROWNED IN SMALL CREEK

Ernest Parks, of Cooper, Pinned Beneath Car Near Malone, Last Night.

RAN OFF ROAD.

MADOC, June 13.—Ernest Parks, 20, of Cooper, was drowned last night between Eldorado and Malone when his car struck the side of a bridge, and overturned, pinning him in three feet of water. The body was discovered this morning by J. D. Nickle, the owner of the land through which the creek runs.

At the time of the accident, the young man, who was working at Cordova as a cheesemaker, was returning to his place of work from the home of his parents, Mr. and Mrs. Frank Parks of Cooper. This was his first season of employment as a cheesemaker. He is survived by his parents and several brothers and sisters.

Dr. Thompson, coroner at Eldorado, has decided that an inquest is unnecessary.

NOTICE.
A PUBLIC MEETING WILL BE HELD AT MAY'S SCHOOL HOUSE, ON WEDNESDAY JUNE 16TH, AT 8 P.M. ALL RATEPAYERS INTERESTED IN ELECTRIC LIGHT IN THE TP. OF NORTH MONAGHAN ARE REQUESTED TO BE PRESENT. BRUCE JOHNSTON, CLERK. 1d

PHONE 953 FOR FRESH FISH DAILY. ASTA BROS., 206 CHARLOTTE. 1d139 1946

LAKEFIELD AND STONEY LAKE SERVICE — COMMENCING TUESDAY, JUNE 15TH, A BOAT WILL LEAVE LAKEFIELD FOR THE LAKES ON ARRIVAL OF THE NOON TRAIN. 1d139 1943

HAVING TAKEN OVER THE WRIGHT BARBER SHOP, 161 CHARLOTTE STREET, I AM IN A POSITION TO GIVE SERVICE AND SATISFACTION AT ALL TIMES. FIRST-CLASS BARBERS, DAVE WALL, JOSEPH CROCKER. WES. FLANNERY PROPRIETOR. 1d139 3351

BRINTON CARPET CO. EXCURSION, THURSDAY, JUNE 17th, per Steamer Stoney Lake to Hiawatha; boat leaving George St. wharf at 8 a.m. and street railway wharf at 8:15 a.m. Adults, 60c; Children, 30c; come and have a good time. 1d-139-1953

MOONLIGHT EXCURSION
Under auspices of Duo Club of George Street per Steamer Stoney Lake; leaves George St. Wharf, 8 o'clock, Friday evening, June 18. 5 piece Orchestra. Tickets, 25c. 5d-143-1941

FOUND

FOUND — PAIR OF RIMLESS glasses; apply 301 Pearl Ave. 3d-141-3342

FOUND—A ROSARY; OWNER MAY have same by calling 1707J. 3d-141-3366

FOUND—BOSTON BULL DOG; OWNER must prove property; call after 5 p.m. 29 Park St. 3d-141-3344

DOG FOUND—BOSTON BULL; OWNER call at McClennan St. W., last house; pay for advertisement and keep. 3d-141-3360

WANTED

WANTED — MOTOR CARTING; ALL kinds, long or short hauling; Beatty Bros. 'Phone 2169-991r4.

WANTED— TWO ROOMERS, centrally located. Apply 228 Charlotte. 3d-139

WANTED— PLASTERING OR ANYthing in the line of building done at right prices. Phone 1865J. 3d 140 3340

WANTED — A QUIET, DRIVING horse for light work, three months for its keep; good home; phone 1635J. 1d-139-3367

WANTED — GARAGE — MUST BE portable; Box 3346 Examiner. 3d-141-3346

WANTED—SPACE FOR CANOE IN boat house above the locks; Box 3345 Examiner. 3d-141-3345

WANTED — SMALL COOK STOVE; must be reasonable and good baker; 575 Romaine, phone 1977w. 3d-141-3369

WANTED — YOUR CARTING, FOR long or short distances; N. Rusaw, 223 Perry, phone 1759w. 6d-144-3350

WANTED—1,500 MEN AND WOMEN to join Peterborough Industrial Exhibition. Coupon on another page. dh

WANTED — TENT TO RENT OR purchase, state terms; E. D. Maybee, Campbellford, Ont. 1d-139-3353

WANTED—TO FIND A GOOD HOME for a nice clean "cat" and her family of four bonny kitchens, part Persian; mother cat an excellent mouser. Apply 131 Lake Street. 3d 140 3325

WANTED — ALL KINDS OF JUNK, old Rags, Rubbers, Iron, Brass, Copper, etc.; will pay highest cash prices; phone or call D. Florence, 342 Stewart St., phones 694w or 1438 and we will call; for sale, iron pipes in good condition, cheap. 26d-144-3408

VETERINARY

DR. W. B. McELROY, Vet. Sur., office and residence, 190 Charlotte St., Charibond Bldg., Peterboro. Phone 1628J.

BARRISTERS AND SOLICITORS

GORDON & O'BRIEN— Barristers Solicitors, Notaries. Money to loan on easy terms. Special attention to Patents and Trade Marks. Phone 219. Hon. G. N. Gordon, K.C., J. A. O'Brien.

J. R. CORKERY, BARRISTER, SOLicitor, Notary Public. Office Ground Floor, 414 Water St., Peterborough. Five Doors North of Hunter Street. Money to loan at current rates on easy terms.

S. T. MEDD—Barrister, Solicitor, Notary. Office over the Dominion Bank, corner of George and Simcoe streets. Telephone No. 32. Private funds to loan at current rates upon easy terms.

DUMBLE & JOHNSTON—Barristers, Solicitors, etc. Office, over the Toronto Savings and Loan Company, George Street, D. W. Dumble, K.C., W. Johnson.

R. R. HALL—Barrister, Solicitor, etc. Peterboro, Ont. Office, corner of Hunter and Water streets, over the Canadian Bank of Commerce. Trust Funds to loan on easy terms of payment.

JAMES FORDYCE STRICKLAND— Barrister, Solicitor, Notary Public Peterboro. 'Phone 191. Money to loan. 376 Water street.

WILFRID F. BUYCKE, Barrister, Solicitor, Notary Public. 396 Water street. Telephone 389.

PECK, KERR & McELDERRY, Barristers, Solicitors and Notaries. Office, Water street, Peterboro. Money to loan at the lowest current rates of interest. Telephone 1950. E. A. Peck, F. D. Kerr, K.C., W. J. McElderry.

SURVEYOR

F. T. WEBSTER, Ontario Land Surveyor, Registered Professional Engineer, formerly of Ottawa. Phone 2540.

MEDICAL

DR. BUCHANAN, F.R.C.S., Edinburgh M.R.C.S., Eng., L.R.C.P., London. Eye, Ear, Nose and Throat Specialist. Hours 9-11 2-4 p.m., and 7-8 p.m. 'Phone 519. Office, corner Water and Murray streets.

DR. C. C. CRAGG—Eye, Ear, Nose and Throat Specialist. Office 296 Charlotte street, formerly occupied by Dr. Neal. Hours—9-11 a.m., 2-4 p.m., 7-8.30 p.m. Telephone: House 1018. Office 2186.

Advertise in The Examiner

LIVESTOCK FOR SALE

LIVESTOCK FOR SALE—SPRINGER cows; phone 976 r 13. 3d-141-1952

TEACHERS WANTED

TEACHER WANTED — FOR S. S. No. 6 Dummer and No. 3 Asphodel. Please state qualification and salary. Apply to B. F. Weese R. R. No 2 Indian River, secretary 3d 139 1910

LOST

LOST— A BLACK SAMPLE CASE for Candy, on Warsaw Road. Please return to Brooks Bros. 3d 139 3307

LOST—FRENCH BULL BITCH, SATurday morning; finder please phone 2399w. 6d-144-3361

LOST—ON GEORGE ST., SILVER wrist watch; initialed L.D.N.; finder please leave at T. C. Young's Grocery, Park St. S., reward. 3d-141-3373

LOST—ON SECOND LINE SMITH, Nigger brown water spaniel, between 5 and 6, Thursday evening. Finder please phone 2444J. Reward. 3d-141-3317

LOST—FRENCH BULL DOG SATURday morning; finder please phone 2399w. 6d-144-3371

LOST—IN EAST CITY; GOLD BAR brooch, set with pearls; please leave at Examiner; or phone 850. 3d-141-3353

LOST—WILL THE PERSON WHO picked up parcel containing boys' stockings on provincial highway, between Bailieboro and Peterboro on Sunday evening please phone 1953F. 3d-141-3368

LOST—ON SECOND LINE SMITH, Nigger brown water spaniel, between 5 and 6, Wednesday evening. Finder please Phone 2444J. Reward. 3d 139 3317

NOTICE

NOTICE — CHIMNEYS AND FURNaces cleaned; phone 1851w. 26d-147-2847

MISS A. E. McCORMACK HAS REopened her dress-making Parlour, 8 Victoria Avenue, corner Reid St., North. Phone 1086W. 3d 139 3302

NOTICE — CHIMNEYS AND FIRE places; built for coal and gas and electric heating; phone 1486J. 6d 140 3262

NOTICE — JUST THE THING FOR June Brides. Hand Crocheted Doylies, very fine work. Ideal for wedding gifts, showers etc. See these at 228 Dublin Street. 6d 140 3261

NOTICE — TAXIDERMIST WORK done; have your specimens mounted; apply 156 London St. Phone 878. 26d-157-3171

FOR SALE

FOR SALE — TOP SOIL; PHONE 1903J. 30d-158-3072

FOR SALE — SQUARE PIANO, cheap for cash. Apply 303 Rink. 3d 149 3321

FOR SALE—ONE CANOE IN GOOD shape; apply 179 Bethune St. 3d-141-3377

FOR SALE — 1 SHINGLE MACHINE and Jointer, 2 Packing Boxes and 2 Shingle Saws. J. Bradley, Bridgenorth. 3d 9 11 14 1887

FOR SALE — SEED BUCKWHEAT and Japanese silver chaff; phone G. Fowler, 576 r 6. 2d-140-1954

FOR SALE—LAWN MOWER, FIRST class condition for quick sale, bargain; 635 Reid St., phone 1227. 3d-141-3355

FOR SALE—CARRIAGE, COT AND high chair; apply 112 Monaghan Road. 3d-141-3342

FOR SALE—RADIO SET OR WOULD exchange for car in good condition. Apply 6 New Romaine Street. 3d 140 3330

FOR SALE— ONE REFRIGERATOR in first class condition; also one ice cream freezer; apply 254 London St. Phone 1708w. 3d-141-3375

FOR SALE—ELECTRIC DOME AND adjustable mirror; apply 699 Water. 3d-141-3339

FOR SALE— BOSTON PUPPIES, SIX weeks old markings ideal, colour dark. Reasonable. Apply Wm Oxley, 676 Stewart Street. 3d 139 3311

FOR SALE—KEGS AND BARRELS, also 2 wooden ice-boxes Apply 331 George Street. 7d 143 3306

FOR SALE — CLEAN PAPER IN bundles, 3 for 25c, at Examiner office. 12d-144-3188

FOR SALE — HARDWOOD, PINE and hemlock slabs and mixed wood. Baker's, phone 676. 26d-156-3143

FOR SALE—NEW HOUSE DESIRably situated in the West end; oak floors throughout, large sun room, hot water heating and modern in every respect; will be sold on easy terms to suit purchaser; apply 437 George street. dtf-3483

FOR SALE — BUFFET $20, DROPhead Singer Sewing Machine $17; oak sideboard $12, writing desk $5, bed couch $5, leather diners, extension table, iron bed with iron springs, dressers, stands, toilet sets, antique walnut settee and chairs, gent's wheel, kitchen table, cupboard, leather arm chair and rockers, dishes, etc. Apply 59 Aylmer. 3d-141-3348

AUTOMOBILE INSURANCE
$20,000 PUBLIC LIABILITY AND PROPERTY DAMAGES costs less than 3½ cents per day. Can you afford to be without it?
HILL, WEDDELL AND HILLS
Phone 14 - - - 124 Hunter Street

Exhibition Boosters!

The following are addition al names to the list of members of Peterborough Industrial Exhi bition for 1926.

Peterboro Cricket Club

C. N. Elliott
C. Duggan
F. Dyer
R. Dyer
Dr. Hammond
D. M. Hammond
G. Monkman
E. Rigby
C. Thorpe
R. N. Stuart
and more to follow!

BABY CARRIAGES, ETC.

FOR SALE—LLOYD BABY CARriage, in good condition; cheap. 210 Antrim street. 2d-140-3318

POULTRY & EGGS

FOR SALE— 2 GUINEA ROOSTERS H. Emery, East of Lift Locks. 3d 139 3315

SITUATIONS VACANT

SITUATION VACANT — SMACK Ideal soft drink flavor; cool, refreshing, healthful, delightfully tasty; made in a jiffy; enormous demand; send ten cents, get selling sample; make big money this summer; experience or capital unnecessary; Bradley-Garretson, Brantford, Ont. 6d-4,7,9,11,14,16-3130

Summer Cottages To Rent

COTTAGE FOR RENT— CHEMONG, Small Summer Cottage, garage, fireplace. Fine location. Phone 2687W. 3d 140 3333

TO RENT — FURNISHED COTTAGE on Sandy Lake, near Lakehurst. Ice and Canoe supplied. Apply 1414W. 3d 140 3327

TO RENT—FURNISHED COTTAGE at Stoney Lake, near Mt. Julian; with boat house and ice. Address P.O. Box 432 Lakefield, Ont. 3d-139-1908

TO RENT— FURNISHED COTTAGE for rent for $35, from 15th June until July 10th. Half mile from Chemong Park. Phone 992 R 14. 6d 141 3276

FURNISHED COTTAGES AT STONEY Lake for sale or to rent; one new eight room cottage, and one small cottage, both completely furnished. Centrally located, within half a mile of the store at Juniper Island. Apply Wm. Irwin, 438 Sheridan street, Peterborough. 3d-141-3357

FOR RENT

TO RENT — LARGE FURNISHED Cottage, Chemong; phone 307 r 4. 3d-113-3040

TO RENT — 6 ROOMED HOUSE, Would divide to suit young couple. 345 Rubidge. 3d 140 3326

TO RENT — GARAGES, CENTRAL, room for two cars Apply 309 Reid Phone 664. 3d 140 3332

FOR RENT—GARAGE AT 517 WELler St., $4.00 per month; phone 412w or call. 3d-14,16,18-3354

CENTRAL HOUSE TO RENT — NO. 100 London Street, north east corner of Harvey, 7 rooms, modern improvements, $25.00 month. Phone 1712J 3d 140 3320

TO RENT — MODERN HOUSE large garden, planted; owner leaving city; phone 1927w. 4d-142-3358

TO RENT — SEPTEMBER FIRST; central; furnished apartment, heated, 6 rooms and bathroom; grates, verandahs; delightful outlook; teachers for school year preferred; phone 206w. 12d-145-3243

FOR RENT — 7 ROOMED HOUSE, newly decorated; all conveniences; immediate possession; apply 386 Stewart St. 6d-139-3242

LOOK! $15, $1, $20 HOUSES, central, for rent; also good furnished apartment. Apply 421 George street, phone 273. 5d 139 3252

TO RENT — GARAGE ON BRAIDwood Ave., phone 2399W. 6d-144-3372

FURNISHED HOIUSE TO RENT. 499 Bethune Street. 6d 141 3290

TO RENT— MODERN SIX ROOMED House, Hart Avenue; also Small House, conveniences, Mark. Rent reduced. Apply 677 Water Street. 3d 140 3324

TO RENT — GARAGE ON BRAIDwood Ave., phone 2399w. 3d-141-3364

FOR RENT — MODERN, HEATED Apartments; apply 437 George St. dtf-186

FOR RENT — WAREROOMS, OR would be suitable for small manufacturing business; possession 1st April; apply 437 George street. dtf

FOR RENT — WAREROOMS, OR would be suitable for small manufacturing business; possession 1st April; apply 437 George street. dtf-823

FOR RENT—NO. 173 1-2 SIMCOE street, suitable for store or office; Apply 437 George street. dtf-313

FOR RENT—HEATED OFFICE ON George street. Apply 437 George street. dtf

FOR RENT — OFFICE, HEATED; Apply Bank of Toronto. dtf.-3055

BOARDERS WANTED

BOARDERS WANTED — LOCATION central. Phone 2688J. 3d 139 3314

BOARD WANTED

WANTED — ROOM AND BOARD with private family by young man with office hours; Box 3365 Examiner. 3d-141-3365

WANTED — BY YOUNG BUSINESS man, room and board, with private Protestant family where I can have breakfast at 6 a.m. every second morning; please state rates; Box 3376 Examiner. 2d-140-3376

BUSINESS CHANCES

FOR SALE—A MILK ROUTE. Apply Box 3338 Examiner. 3d 140 3338 3d 140 3321

YOUR CHANCE! TO BUY MONEYmaking business here in the City, good turnover. Apply 421 George Street. 5d 140 3279

WORK WANTED

WANTED—SEWING BY THE DAY; would go out of town; phone 216 evenings. 3d-141-3363

WORK WANTED — HAND DUG Wells, Cement Floors and Walls. Apply 183 1-2 Simcoe. 12d 148 3316

WORK WANTED—PAINTING, KALsomining and decorating, interior and exterior; phone 1646J. 13d-22,25,27,29,1,3,5,8,10,12,15, 17,19-2788

AUTOS FOR SALE

CAR FOR SALE—IN GOOD CONDITion. Apply 203 Rink. 3d 140 3322

CARS FOR SALE — LATE MODEL Dodge Touring in first class condition Apply 415 Dublin. 6d 143 3335

CARS FOR SALE—FORD TOURING, '25 model, good as new, five good full size balloons, many extras, speedometer, Delco ignition, special curtains, open with doors, bumper and snubbers, etc.; owner needs money immediately; phone 1172w. 3d-139-3259

CAR FOR SALE—FORD TON TRUCK 1 Chevrolet 1 1-2 ton truck; 1 Maxwell 1 1-2 ton truck; 1 McLaughlin touring car; all in good condition; apply F. R. J. McPherson, 450 George St. 3d-141-3370

V. M. EASTWOOD, Brock & Water st. Dodge Tourings, 4. All real values at their respective prices

$385 MacLaughlin, K45, conditioned, painted and with five practically new tires.

$485 Hundson Super-Six in perfect order, small mileage, new tires.

Overland Sedan, model 91, in excellent condition.

Also some Ford Tourings and some Ford Trucks, 1-2 ton and ton, with different types of bodies.

Call in Saturday and ask to see these cars. V. M. Eastwood, Brock and Water Streets, Peterborough. 3d 139 1918

HOUSES, REAL ESTATE

FOR SALE—LOT ON GILMOUR ST., 50 x 118; cheap for cash; apply Box 3341 Examiner. 3d-141-3341

FOR SALE — ONE SEVEN ROOMED house, with about 1 3-4 acres of land, ten apple trees; no city taxes. Apply 5 Frank Ave. 6d-139-3238

FOR SALE — 7 ROOMED HOUSE all conveniences; apply 540 Waterford St. 3d-141-3349

HERE IS A REAL SACRIFICE, 8-room brick, all modern, and good lot, finest situation, west side, $5,600. Apply 344 King street. 3d-8,10,12-3214

FOR SALE — SIX ROOMED HOUSE with attic, west end location, modern in every respect; will be sold at a bargain if taken at once; phone 1024 or 2605F. 6d-14,16,18,21, 23,25-3362

FOR SALE— COMFORTABLE, MODern, six roomed house, hardwood floors, garage, desirable location, West End. Box 3299 Examiner. 6d 142 3299

COME AND SEE THIS HOUSE BARgain, with 7 rooms and winter kitchen, every convenience; hardwood floors, furnace, gas, garage garden. Reason for selling. Phone owner 1641W if interested. 6d 142 3300

SPLENDID ! NEW BUNGALOW Home, central, electric fire place, hardwood floor, French doors, laundry tubs sell on good terms. Apply 421 George Street. 5d 140 3278

STORE

To let, with living quarters, central, low rent. Also Apts. and Garages to let.

A. LOW & CO.
386 BETHUNE ST.
Phone 697 - Nights & Holidays 1027

Every Used Car Must be Sold Buy Now

A. Brown & Son

383 Water St.

G.W.V.A. NOTES

At a meeting of the G.W.V.A. executive held in the rooms on Friday, June 11th, it was decided (in the interest of unity) to call a meeting on Monday evening, June 21st, of all members of the G.W.V.A. and all unattached veterans for the purpose of reading and explaining the constitution, Dominion and Provincial per capita tax and other points of interest in connection with the new Canadian Legion.

The Charter of the new branch will be issued in the very near future and arrangements will have to be made for the nomination and election of a board of officers and executive body to govern the new body.

Every returned man in the city who honestly has the interest of unity at heart is earnestly requested to attend this meeting.

The one way of getting unity is "get together", become a member men you want to hold the reins in in good standing, and elect the your local branch.

Contentment consisteth not in heaping up more fuel, but in taking away some ire.—Fuller.

HELP WANTED—Male

MALE HELP WANTED—MAN TO DO farm work. Apply R. J. Deck, R. R. 5, North Monaghan 3d 140 3336

WANTED — FIREMAN AND DECK hand for Stoney Lake Navigation Co., apply 434 Park St., phone 548. 3d-141-1944

BOAT BUILDERS WANTED—SIX; 2 plankers, 2 finishers and 2 nailers; apply at Hodgson Bros., Peterborough, Dalhousie and Bethune, phone 703 or 2296w. 3d-141-1955

WANTED — TWO BOYS AT ONCE, about 17 years old, for hotel work at Stoney Lake; enquire to Mr. H. Dodds, Customs warehouse, Water St. 2d-140-1942

WANTED — REPRESENTATIVES IN every town; splendid pay; don't miss this one; Importers, Hamilton, Ont.

FIREMEN, BRAKEMEN, BEGINners $150, later $250 monthly; also clerks, permanent (which position?). Write Railway Box 3305 Examiner. 3d-140-3305

HELP WANTED—Female

GOOD WOMAN COOK, DINING-ROOM Girl and Boy for small Inn. Mrs. H. Lee, Thurstonia Park 3d 140 3329

FEMALE HELP WANTED — EXperienced Hotel Girl; Dining-room or Upstairs. Apply at once. Mrs. Fisher, Grand Hotel. 3d 139 3308

WANTED — GIRL TO WORK IN grocery store; state experience and wages; apply Box 3374 Examiner office. 3d-141-3374

WANTED—A GOOD COOK OR COMpetent general to go to Stoney Lake from July 15 to Aug. 15, small family; apply 193 London St., before Thursday. 1d-139-3351

LADIES — HONEST SINCERE people address envelopes for our advertising campaign; experience unnecessary, no canvassing; Profitable, interesting work; Saxony Co., 112 West 42nd, N.Y. 1d-139-3347

WANTED —AN ASSISTANT BOOKkeeper, one who has had experience with Burroughs posting machine, and with a knowledge of stenography. State salary expected. Apply Box 1939 Examiner. 3d 140 1939

CONVENTION OF BAPTISTS HELD

Cramahe Gathering Was 124th Annual Association Meeting.

MANY SPEAKERS.

The 124th annual convention of the Peterborough Baptist Association was held in Cramahe Baptist church on Tuesday, Wednesday and Thursday, June 8, 9, and 10. The Moderator, Rev. W. S. Edgar, of the Gilmour Memorial Church, presided.

The Pastors' and Laymen's Conference was addressed by Chancellor Whidden of McMaster University, who spoke of the essential things in Evangelism. At the evening session Miss C. R. Whiteside, Principal of Moulton Ladies' College gave an interesting address on the work of the college. The Moderator's address followed:

Mr. Edgar spoke on the keyword of the convention: "Workers together with Christ." He said "The sphere of our Christian usefulness is the whole wide world. The world itself comprises many different spheres, into all of them we have to carry the leavening influences of Christ's teachings and principles. We are to be workers together with Christ in the educational sphere, in the commercial sphere, and in the social and domestic spheres. In fact we must seek to Christianize all the different spheres that go to make up he world.

We must not forget however that the Christian church was in a special sense our Master's vineyard This is the centre from which we are to work.

"In the Christian church we seek with the help of the Divine Spirit and the Divine Word to make men good, to set them right with heaven, and to create in humanity a new heart and a right spirit. The great business of the church is to reach the conscience, to strengthen the will and to bring men into a gracious union with Jesus Christ.

"The church is a vineyard within the vineyard, and it is our conviction that it will never be right with the vineyard of the world until we get things straightened out in the vineyard of the church.

"There is a great threefold encouragement to become co-workers with Christ.

"In all true Christian service there is a manifold influence. That is to say, there is a multiplicity, an infinity. We see something like this in vegetation. Seeds are sown in the ground and from them infinitely more new seeds spring up; out of one seed comes twenty or thirty new seeds. If you do a good act for Christ's sake or speak a kind word, or show a noble example, there is in your Christian service this manifold influence which will inspire other good deeds. Out of one thing comes many things.

"In all our Christian service there is a universal influence. That means that the influence of earnest Christian service encircles the globe. There are great laws in operation in the universe that will not allow a thing to be done only in one place, and those laws make your service to be pervasive and universal. Good deeds touch the ends of the earth and in mysterious ways. They are a blessing to the entire human race.

"In all true Christian service there is an eternal influence. If you have truly served your day and generation in the interests of the kingdom of Christ then your service is for eternity and all generations of men have been blessed by it.

"Help the man next to you and you have helped all men. Do good where you are and you have done it everywhere. Do it while it is called today and you have done it forever."

The Chancellor gave a series of devotional addresses on the text: "One thing have I desired of the Lord and that will I seek after, to behold the beauty of the Lord, and to enquire in His temple." Rev. Dr. G. T. Webb spoke on Sunday school work, and conducted a conference.

Chancellor Whidden gave an inspiring address on Christian Education. W. C. Senior of Toronto spoke on Christian Stewardship.

E. A. Therrien, B.A., of Montreal, gave an insight into the workings of the Grand Ligne Missions. He also addressed a crowded church of the young people.

The inspirational speaker of the convention was Rev. W. J. Pady, B. A., B.Th, of Toronto, who delivered stirring and inspiring addresses.

The ladies of the convention under the presidency of Mrs. W. D. Scott, of Peterboro, and Directress Miss M. A. Nicholls, held a separate session.

Mrs. L. M. Coles of Colborne led in prayer. Mrs. J. B. McKague gave the address of welcome, and Mrs. Gordon Mair replied. Mrs. J. A. Young spoke of the Mission Band Work. Miss Stratton gave the Home Mission address, and Miss Hume of Port Hope the Foreign Mission.

Mr. W. B. Tickell of Port Hope was elected Moderator for the ensuing year. Rev. Dr. C. W. Rose of Murray street church, was appointed Vice Moderator. Rev. N. R. McLeod of Park street, was elected President of the Associational B.Y.P.U. Mr. C. A. Bradley was re-elected clerk. It was agreed to hold the next convention at Picton.

W.M.S. MEETING AT CENTREVILLE

Good Attendance in Spite of the Disagreeable Weather.

REV. RIDDLE SPOKE.

The June meeting of the Centreville Presbyterian W.M.S. was held on Wednesday, June 2nd at the home of the president, Mrs. H. Tate. Although disagreeable weather prevailed, yet this was one of the largest gatherings of the year.

One of the vice-presidents, Mrs. D. Dodds, took charge of this meeting. After the first hymn was sung, Rev. J. Riddle led in prayer. The secretary, Mrs. Isbister, then read the minutes of the last meeting and the treasurer, Mrs. Hall, gave the report for the month of May.

Rev. J. Riddle gave a very interesting address on China, which was much enjoyed by all present. Mrs. J. Hutchison and Mrs. E. Anderson favored the ladies with a vocal duet.

Owing to the absence of Mrs. E. Morrison a synopsis of the study book on the "Influence of His Life" as read by Dorothy Hall.

Mrs. Dodds kindly extended an invitation to the society to meet at her home in July.

After the meeting the Bailieboro and Centreville ladies served lunch and a very enjoyable hour was spent.

A hearty vote of thanks was tendered to Mrs. Tate in opening her home for the occasion.

Amongst those present were: Rev. J. Riddle, Mrs. D. Dodds, Mrs. Gainer, Miss E. Huggins, Mrs. Eagleson, Mrs. Levi Byers, Mrs. John White, Mrs. Harper, L. Harper, Miss M. Greer, Mrs. J. Moncrief, Mrs. R. Deyell, Miss E. Deyell, Miss E. Anderson, Mrs. J. Isbister, Mrs. R. Isbister, Mrs. J. Tate, Miss E. Tate, Mrs. O. B. Johnson, Mrs. McRoberts, Mrs. Young, Mrs. Bradshaw, Miss V. Bradshaw, Mrs. E. Anderson, Mrs. Rutherford, Mrs. McGill, Mrs. Hall, Miss D. Hall, Miss E. Donaldson, Mrs. J. Hutchinson, Mrs. J. Might, E. and G. Might, Mrs. O. Larmer, Miss E. Francey, Mrs. G. Bonner, Miss R. Bonner.

Members of the Holly Island club, near Wachapreague, Va., are rearing game birds with considerable success. Expert game keepers are in charge of the work on an island several miles out in the ocean. It is proposed to release these birds on the island, which is ten miles long, and eventually to build up a good hunting preserve.

Unless you bear with the faults of a friend you betray your own.—Syrus.

REAL BARGAINS

Two storey brick house, modern, double garage, immediate possession, good terms, price for quick sale $3300.00

Brick house, light and water, large lot, immediate possession, for sale at a greatly reduced price and good terms price $2100.00

Brick house, modern, large lot with garage, centrally located, owner would consider an exchange for a smaller house; price $6500.00

A real nice bungalow, partly modern, containing 5 rooms, large lot and situated in a very choice locality on London street, good terms, price $3000.00

We have a number of good houses to rent and will be pleased to have you inspect them at any time.

J. T. O'CONNELL & CO.
136 Hunter St. W.
Office Phone, 376. Residence, 1359
A. Mills, agent, phone 1403w.

RAILWAY TIME-TABLES.

CANADIAN NATIONAL RAILWAY

(Timetable corrected to date)

No. 96—7.00 a.m. for Port Hope, Oshawa, Toronto, Buffalo, and main line points east of Port Hope.
No. 93—8.20 a.m. for Lindsay, Blackwater, Orillia, Midland and Toronto.
No. 371—8.30 a.m. for Lakefield.
No. 98—8.35 a.m. for Hastings, Campbellford, Belleville, Brockville and Montreal.
No. 92—12.00 noon for Port Hope, Cobourg, Ottawa, Oshawa, Toronto, Hamilton, Buffalo and making connection with the International Ltd. for London, Port Huron and Chicago, also makes connection for Philadelphia and New York.
No. 100—12.15 p.m. for Hastings, Campbellford, Belleville, Kingston, Brockville and Ottawa.
No. 373—12.30 p.m. for Lakefield.
No. 95—5.25 p.m. for Lindsay, Blackwater, Orillia, Midland, Toronto and makes connection with the "National" for Winnipeg and Vancouver.
No. 99—8.15 p.m. for Omemee and Lindsay.
No. 94—9.10 p.m. for Port Hope, Kingston, Cornwall, Montreal, Quebec, Halifax, Boston, Portland. Carries through sleeper to Montreal

CANADIAN PACIFIC RAILWAY.

(Corrected to date.)

GOING EAST—
11.59 a.m.—Norwood, Havelock, Bonarlaw, Tweed, Perth, Smith's Falls, Kingston, Ottawa, Montreal and intermediate points daily. On Sunday his train proceeds east only as far as Havelock.
8.10 p.m.—Indian River, Norwood, Havelock and Tweed. Daily except Sunday.
11.55 p.m.—Havelock Tweed, Kingston, Perth, Smith's Falls, Montreal, St. John, Boston and New York. Daily except Saturday.
12.55 a.m.—Havelock, Tweed, Kingston, Perth, Smith's Falls, Ottawa.
GOING WEST—
4.25 a.m.—Myrtle, Toronto, Guelph, Goderich, Hamilton, Galt, Woodstock, St. Thomas, London, Chatham, Detroit, Chicago and New York. Daily.
6.00 a.m.—Toronto (Yonge street), Owen Sound, Teeswater and intermediate points. Daily except Sunday.
7.35 a.m.—Toronto, Hamilton, Brantford, Buffalo, Rochester, Boston, New York Galt, Woodstock, London, Chatham, Detroit and intermediate points between Peterboro and Toronto. Daily except Sunday.
7.00 a.m.—Bethany, Lindsay, Orillia, Port McNichol and intermediate points. Daily except Sunday.
3.30 p.m.—Toronto, Hamilton, Brantford, Buffalo, New York, Galt, Woodstock, London, Windsor, Detroit, Chicago and intermediate points between Peterboro and Toronto. Daily.
6.30 p.m.—Lindsay, Toronto and intermediate points. Daily except Sunday.

Telephone 700 When You Want Your
PIANO OR ORGAN TUNED
Player Pianos a Specialty
All Work Guaranteed
W. H. CUNNINGHAM
560 Weller Street

BOARD OF EDUCATION. TENDERS WANTED

Sealed tenders marked "Tender for painting" will be received until 12 o'clock noon on Monday the 21st of June, for the painting and kalsomining to be done at the various schools during the summer vacation.

Full particulars may be obtained from Mr. John Taylor, Supervisor of Repairs.

The lowest or any tender not necessarily accepted.

G. H. THOMPSON,
Secretary-Treasurer
Board of Education.
4d-141-1924

CHINA PAINTING
Mrs. Langley McCarthy Teaches Biscoffs' New and Beautiful Work in CHINA PAINTING

IT PAYS TO ADVERTISE

DAVIS-THOMPSON COMPANY, LTD.
Insurance and General Agency
433 GEORGE ST. PHONE 40

4% INTEREST, compounded Half-Yearly, Paid on Deposits

One Dollar opens an account. Special facilities afforded Depositors for the convenient transaction of their business, and accounts are subject to cheque withdrawal.

For Sums of $100 and upwards this Company's Debentures are issued in terms of one to five years bearing special rates of interest, dependent upon the term of investment.

TORONTO SAVINGS AND LOAN CO.
435-437 Peterboro by:

"BOOTS AND HER BUDDIES"

DWYER IS FOUND GUILTY BY JURY LET GO ON SUSPENDED SENTENCE

(Continued from page one.)

he handed over the rest to his wife for the home. And occasionally he got a meal in Norwood. He had said in the witness box that he got three meals in Norwood with Mrs. Dwyer. Was there anything remarkable in that? Was the neglect, or squandering a waste of money? The unfortunate fact was that Dwyer himself, his wife and children and his horses were all on short rations, and all failed during the winter. It was not through lack of ability. All the evidence showed that he was an industrious man who worked hard to provide for his wife and children. They had to consider this point? Was there wilful neglect to supply any of these things or was there the power to supply them?

The jury system of which they were all so proud was one that had worked effectively. It was the duty of the jury to decide on the evidence alone. Dwyer, through pride or foolishness paid these debts and left himself unable to provide but little for the family. Yet it was not foolishness. He knew that if he lost the horses he lost the means of providing for his wife and 6 children. He asked the jury to consider all the facts and, having considered them, to set the prisoner free.

J. K. MacKay.

Mr. MacKay complimented the jury on their close attention to the evidence placed before them. Also their attention to the eloquent address of his learned friend was most commendable. The Crown, he said, did not wish this trial. It was the duty of the Crown to take cognizance of such cases. They could not escape duty. Counsel depicted the evils that would assail the realm if law was not properly enforced. It was the duty of the Crown to lay the facts before them. The rest was for the jury.

He asked the jury to recall the evidence of Dr. Clark who was called upon to attend the little boy when first brought to the hospital. It would be remembered that the boys were very thin and wasted. The jury would remember that George gained rapidly and that his ravenous tendencies soon passed away. It would be remembered how Dr. Clark found the boy's foot frozen, his toe rotten and putrid, requiring amputation.

Extreme Starvation.

With respect to John they would remember that he was unconscious, but Dr. Clark said he was greatly debilitated. Horribly emaciated! They would remember that Dr. Erb had said that he had seen human beings who had been without food for a month and were yet, less emaciated than was John Dwyer.

"In my opinion," Dr. Clark had said—and this was expert testimony—"the cause of emaciation was extreme starvation."

"In my opinion," said Dr. Clark, "the condition of the boy was such as to endanger seriously his life or injure permanently his health."

The jury must have noticed how straightforward was the testimony of Dr. Erb. He had told them that the little lad John who should have weighed 70 pounds weighed less than 30. Dr. Erb had said John's weight according to his frame should have been 70 pounds. He had pointed out that streptoccocic meningitis was a rapid disease, nearly always fatal. The extreme wastage, he had said, was not attributable to meningitis or any other diseases. Counsel read out the latter part of Dr. Erb's report. These witnessed were disinterested, and their testimony was that the emaciation was not due to disease. Then, there was no other conclusion, but that it was due to undernourishment.

February 17 and 19.

Let them cast a fleeting glance at the evidence of Dr. Sutton. He was consulted on February 17 by accused with regard to the boy. He gave some medicine for him. The accused returned on the nineteenth and reported that the lad was better. On the same day, Dr. Holdcroft made a personal examination. Accused had said the boy's ear was running. Yet Dr. Holdcroft made an examination, and a careful examination of the ear, and he found no trace of a discharge. On that day the boy was unconscious.

"I ask you," said Mr. MacKay, "in all fairness why these statements were made." They could not both be true. It was for the jury to determine which was true.

They would remember that Dr. Holdcroft had stated that he had never, even in the slums of New York or Chicago, seen such a degree of emaciation. He had said also that, in his opinion, the condition of the lad was such as to endanger seriously his life or permanently injure his health.

Let them look at the evidence of Messrs. Edgar and Maker. How the father lied about the foot. What was the object? People who falsified did not do so without a motive. There must have been some motive. What that motive was, it was for the jury to determine.

Food For Horses.

As to the food in the house, he would not refer to that, except to say that there was little, very little of it, while there were three horses in at least good working condition While the children were suffering from hunger; the horses were being fed.

Mary Dwyer's Evidence.

What of the evidence of Mary Dweyr? The boys were out in the woods at 5.30, with a little bread for dinner. And the evidence of George, little more than a baby. Frozen hands and frozen feet, working ten hours a day! And his little brother struggling day after day, until he fell under his load like the fainting Christ, only to die. Death came and closed his life. What did this mean? That was for the jury to determine.

He asked them to reflect on the evidence of George Dwyer himself. He said he gave the surplus money to his wife for the house. Counsel was afraid there was little surplus.

It was true accused had dinner only a few times at Norwood. "I ask you gentlemen, those times accused and Mary Dwyer were having dinner where were the lads? That is for you to determine."

The accused had admitted hat he saw the little lads, especially John, losing ground, and yet he did nothing to aid them.

Jurys' Responsibility.

The jury, could not, would not, and must not avoid responsibility. The law, of which they were so proud, forbade them to allow themselves to be swayed by sympathy or sentiment. If through either, they failed to return the verdict according to their oath and conscience they were helping to undermine the foundations upon which our laws were based.

Judge Sums Up.

His Honor said the jury had heard what the counsel had said, presenting, with marked ability, the case from their respective standpoints. The jury had heard the evidence and in vew if the fact that t had been recapitulated by both counsel he would refrain from burdering them with another repitition.

The evidence had been taken on oath. The oath imposed the most solemn obligation on mankind. The law provided that everything in a trial of this nature must be taken under oath. There was one exception in the trial. Little George Dwyer who gave evidence was not sworn, "the reason being," said His Honor, "that I came to the conclusion that while he knew the difference between right and wrong, and truth and untruth, he did not realize the added obligation imposed on him by an oath."

The law provided that in such a case, evidence could be taken without the oath being administered, but with this limitation: unless such evidence was corroborated by that of someone else, it must not be taken into consideration by the jury in coming to a verdict.

They were ti come to a conclusion on evidence alone. If, from the evidence, they came to a conclusion that the man was innocent, it would be their duty and he felt sure their pleasure to acquit the accused.

But whether pleasant or painful, they were not to be influenced by that. They were not there simply to cause either pleasure or pain. If on the evidence they found accused innocent, they must say so, and if guilty, they were not to hesitate to say so.

The jury were there to represent the country. They were the judges and they had to bring their knowledge of mankind and conditions generally, to bear on the matter before them.

Harowing Scenes.

The scenes described in the case were most harrowing. One little boy was dead, laid away to his eternal rest. Another little boy had undoubtedly suffered, but fortunately he seemed to have recovered and was now bright and strong, and was now being cared for by the Children's Aid Society. But a Children's Shelter was a poor substitute for home. Accused was charged with having failed, without lawful excuse, to provide necessaries. Was he poor? There was no question of that. Sometimes there was a question as to who was parent or guardian. There was no question that the father was the parent within the purview of this case.

Ancient Law.

This law had been made for their protection. It was an ancient law. They would remember that history related how in ancient days babies—possibly girl babies—were sometimes put out in the forest to die or become the prey of wild beasts. There was a moral obligation on parents to protect their children. This section was founded largely on the legal obigation. There was no question of the fact that accused was legally liable to provide necessaries for his children.

What were necessaries? That was a very wide question, which could be answered in many ways. Many things in life that were good were not necessaries, and what were regarded as necessaries in a high grade of society, might be luxuries in a poorer home. What were necessaries in the house of the jurymen might be luxuries in the home of the accused. Therefore, they should not regard necessaries in the humble home from the standpoint of what they gave to their own children.

Counsel had said that the failure to provide must be wilful. That was wrong. The jury, said His Honor, must take their law from him. If they thought he was wrong, they could go to another court. If wilful neglect was present, that was another and more serious crime. The charge was neglect without lawful excuse.

Lawful Excuse Defined.

What was a lawful excuse? He quoted some examples of lawful excuse. A child might be neglected while away from home. If the father was unable to provide the necessaries, that was a lawful excuse.

It had been shown that during the three months accused had earned $300 or more. About $40 of that sum, certainly less than $50, went to support the family. If that was sufficient, accused was justified. If it was not sufficient, accused was not justified. He took the greater amount to pay his accounts. All this was very creditable, but the law said first things first and first things to be considered were the lives and even the comfort of his wife and children.

Was death a result of the omission? Was life endangered or health likely to be permanently injured?

Unless one of these was present there was no case against accused. It had been true in the case of one of the boys who had died. But was it caused by the omission to provide necessaries?

The other question was, Was life endangered? That it was had been corroborated by evidence.

A good deal had been said about the boys being in the woods. No doubt that had been a shock to all. But that affected the case only indirectly. The charge only allowed consideration of this up to the point that the fact of the boys beng subjected to hard work and terrific strain made them require further necessaries. That was a proper subject for consideration.

Husband and Wife.

A suggested defence had been that the husband said if the boys did not get proper necessaries, it was not his fault, but his wife's. He said his wife dominated him.

He gave this some consideration. For this reason: Sometimes in law, if a wife committed a crime, she pleaded that she was under the domination of her husband. The husband was supposed to be the stronger member. His Honor thought the husband's plea was not very convincing. But it was for the jury to say. They were the judges.

The jury had been there a long time. He was not going to enlarge further on the evidence.

If on the evidence, they doubted the prisoner's guilt they were to acquit him. But this doubt must be a reasonable doubt, not one conjured up merely to ease the conscience. It had been said that the prisoner should get the benefit of the doubt. That was not the way he looked at it. Prisoner was not called upon to prove his innocence. Every man was entitled to be regarded as innocent until he had been proved guilty.

It might occur to the jury that the man may not fully have appreciated the fact of the boy's condition; and that when he went to Norwood and told the doctor the lad was better he may have really believed this was the case. He was perhaps ignorant and possibly careless. The jury were to attribute to Dwyer the reason of an ordinary man. If the reason of the ordinary man, not that of the extraordinary man, or the doctor could have led to a realization of the lad's condition, then this man could have observed it.

His Honor reminded the jury that as they were dealing with a criminal case, it was necessary that their verdict be unanimous. The responsibility was theirs, he concluded. The opposing counsel had done their duty. He had done his. The jury must perform theirs.

Finally he urged them not to hurry. At 4.05 the jury retired to consider the verdict.

When they returned a breathless silence fell over the occupants of the court room, which was maintained until the Judge dismissed the jury.

His Honor addressed Dwyer at some length on the folly and wickedness of the course of action he had taken. He was greatly troubled to know what to do with him. If he sent him to jail Dwyer would be confined in prison during the spring and summer when he could best work for his wife and family. He did not like the evidence of accused with respect to his wife; still less did he like that of the wife with regard to her husband. He strongly counselled Dwyer to reunite with his wife and endeavor to support her and the family. He felt that if he sent accused to jail for a short time, Dwyer would come out feeling that he had paid the debt he owed to society. He had learned that Dwyer had distinguished himself by particularly valiant conduct during the war. His Honor said that a man who served his country during those terrible years of war was a man entitled to his respect. He believed Dwyer loved his children. He watched him while little George was giving evidence, and he felt sure the father loved the little boy. His Honor thought it possible that Dwyer did not realize the serious state of affairs in his family. Dwyer had had a hard time himself as a boy, but he had to realize times had changed since then.

Although he might be criticized for so doing, said His Honor, he would allow Dwyer to go on suspended sentence. He hoped this would be a lesson to Dwyer. He wanted Dwyer to show himself in the future a good man as he had once shown himself in the past.

WE POSITIVELY SAVE OUR CUSTOMERS

25% to 50%

of the price they would pay elsewhere for

BEDS SPRINGS AND MATTRESSES

It will pay to buy now to furnish an extra room or summer cottage. Your credit is good if necessary.

MILLINERY AND LADIES' READY-TO-WEAR

at special reduced prices. A small deposit will hold any garment till wanted.

M. FINE

427 GEORGE STREET

URGES TATTOOING OF PIGS

So that pigs may be readily identified after slaughter, and disputes as to ownership avoided in co-operative marketing, the U. S. Department of Agriculture is urging farmers to tattoo their pigs.

A new method of tattooing, says Popular Science Monthly, employs a metal holder in which phonograph needles are imbedded to form initials or numbers. The needles are dipped in black automobile enamel, and the mark is put on by striking the pigs across the back with them.

GRAND JURY REPORT

During the sitting of the June Sessions of the Peace, the Grand Jury presented the following report to His Honor Judge Huycke.

To His Honor Judge Huycke:

May it please your Honor; The Grand Jury of the County Court and General Sessions of the Peace for the County of Peterborough beg leave to present:

We wish to congratulate your Honor on your re-election to the honorable position of President of the Association of County Judges of Ontario.

We agree with your Honor in regretting the increase in crime in County and Country generally, although otherwise everything is in a prosperous condition.

We wish to congratulate your Honor, the County Crown Attorney, the Sheriff and all other officials who are responsible for preservation of law and order in the County on the efficient manner in which you are performing your duties.

In accordance with our duties we visited the following institutions, viz. St. Joseph's Hospital, House of Providence, County House of Refuge, Isolation Hospital, Protestant Home, Nicholls Hospital, St. Vincent's Orphanage and the Children's Shelter. We found all the institutions very well managed and a redit to the community. We would recommend that a cork linoleum be procured for the basement hall at the House of Refuge, and also a clock. We also recommend that the fire escapes at the Protestant Home be altered to comply with the Fire Chief's recommendations.

We also recommend that the fire escapes at the Isolation Hospital be inspected by the Fire Chief and made more accessible.

We wish to congratulate the Nicholls Hospital Board upon the building of the nurses' home and are sure that it will be much appreciated. We were also pleased to learn that plans are underway to build a special maternity addition to the hospital and wish to state that we consider the same to be necessary.

We would also recommend that the fountain in Victoria Park be repainted.

We would also recommend that the book shelves in the Judge's Chambers be repaired and that the plaster in the Court House be repaired where necessary.

We would also recommend that measures be taken to improve the acoustics of the Court Room so that the Jury and Counsel may hear the evidence more clearly.

We would also recommend that proper accommodation be provided in the Court House for the County officials, as the present accommodation is not satisfactory nor sufficient in some cases.

We would also recommend that the ashes from the boiler house at the Court House and the garbage from the Jail and Jail residences be put in the proper place for collection by the garbage collector instead of being spread on the premises as at present.

We wish to recommend that, at the Children's Shelter a window in children's playroom be changed into a door to facilitate entrance, and also that the kitchen be redecorated.

We wish to congratulate the official in charge on the condition in which we found the jail, but regret to report that we found an inmate suffering from a contagious disease. We feel that the jail surgeon and the jail officials have done everything they could do with their limited facilities. As we were unable to get in touch with the M.O.H. we called in Dr. MacPherson whose report is attached.

We are informed that some of the roads in the back Township of Peterborough County are not as good as they ought to be, and we are of the opinion that these should be improved.

We regret very much that the only cases coming before the jury are from the same districts from which a large number of serious criminal cases have come previously. We recommend that the Provincial Police give more attention and protection to these outlying districts. We are sorry to state that so far as we can learn that, in spite of recommendations by previous Grand Juries, the County Crown Attorney and various officials, nothing has so far been done to permanently relieve and improve conditions in these districts. We consider this to be a very serious state of affairs and it is time that immediate action be taken.

His Honor, in reply, thanked the jury for their kindly references to himself and the others. He complimented them on the thorough manner in which they had carried out their duties. He noted with interest what they had said about the Court Room. The acoustics were bad. He often could not hear what others said, and he was told that he himself could not always be heard. This was unfortunate, as otherwise the Court Room was all right. It was one of the lightest and brightest in the Province.

He noted with interest their recommendations with regard to the outlying districts It was a difficult matter to deal with, but it must be faced. He thought some consideration should be given to the reforestation of these parts Remove the people somewhere else and grow pine and deer rather than attempt to raise grain on unsuitable land. He undertook to see that their recommendations were placed in the proper quarters.

District Markets

Prevailing prices in towns and villages in The Examiner's territory at the end of the week.

AT WARSAW.

WARSAW, June 14.—Market report for the week end is: Eggs 28 to 32c. a dozen. Dairy butter is 32c. a pound, creamery is 38c. Pineapples, $2.00 a dozen, 18c. each and up according to size. Tomatoes are 35c. a pound. Asparagus is 15c. a bunch. Cucumbers are 10c. each. Lettuce, raddish and young onions are 5c. a bunch each. Sugar ranges from $6.50 to $7.00 a hundredweight. Seed corn is $2 to $2.25 a bushel, according to variety.

AT MADOC.

MADOC, June 14.—Green stuff has been very scarce this past week. Carrots are 15c. a bunch, leaf lettuce 10 and 15c., onions 5c., asparagus 15c., cucumbers 10 and 15c., and cabbage 8c. a pound. There are still plenty of pineapples at 25c. each, bananas 40c. a dozen, oranges 40, 50 and 60c., grape fruit 10c. each and lemons 40c. Potatoes are $3 a bag. Eggs are 26 and 30c. a dozen. Dairy butter 35c. and creamery 40c. Meat prices remain the same. Beef 15 to 25c., mutton, 20c., pork 30 and 35c., veal 15 and 25c., chicken 25c., tenderloin 50c. Maple sugar may be had at 25c. a pound. Old cheese is 35c. a pound.

AT WOOLER

WOOLER, June 14—Bread, 20c a loaf; Tiger salmon, 35c a can; lemons, 40c a dozen; oranges, 50c a dozen; bananas, 40c a dozen; pineapple, 25c each; corn, 15c a can; peas, 18c a can; cucumbers, 10c each; pork, 30c a pound; beef, sirloin, 20c a pound; steak, 25c a pound; lettuce, leaf 5 cents a bunch; onions, 5c a bunch; asparagus, 2 bunches, 15c; eggs, firsts, 28c a doz; seconds, 24c a dozen; butter, dairy 35c a pound, creamery 40c a pound; cream, 30c pint.

AT ROSENEATH

ROSENEATH, June 14. — The prices in the stores on Saturday were as follows: Butter, 30c a pound; eggs, 27 to 32c a dozen; cheese, old, 30c a pound; shortening, 22c a pound; lard, 20 pound pail, $4.50; table onions, 5c bunch; leaf lettuce, 15c bunch, cabbage lettuce, 18c a head; pineapples, large, 2 for 35; asparagus, 15c a bunch; rolled oats, 90 lb. bag for $3.75; raisins, bulk, 15c a pound; dates, bulk, 2 pounds 25c; oranges, 30c to 50c a dozen; lemons, 40c a dozen; bananas, 50c a dozen; granulated sugar, Redpath's $7 a hundred; brown sugar, $6.50 a hundred; sausage, 25c a pound or 2 pounds 45c; back bacon 40c a pound; peameal bacon, 45c a pound; cold ham, 55c a pound; potatoes, $3 a bag; seed corn, $2.25 a bushel, sweet corn, 30c a pound; mangel wurzel, 45c a pound; mangel, long red, 50c a pound; sugar beet, 60c a pound; turnip, Jumbo, 20c a pound; turnip, Derby, 70c a pound; turnip, White Globe, 60c a pound; arsenate of lead, which is greatly recommended for spraying, is 40c a pound. The fishing season for catfish is opened and are sold in the stores at 2 pounds for 25c.

AT LAKEFIELD.

LAKEFIELD, June 14.— Butter prices remain stationary at 35 cents for dairy and 37 cents for creamery butter. Eggs are a fixture at 30 cents. Potatoes are easier and sell at 70 cents a peck, carrots are ten cents a bunch and tomatoes 30 cents a pound, cucumbers are 10 and 15 cents and are large sized. Asparagus is 10 cents a bunch. Pineapples are still to be had at 15, 20 and 25 cents. Strawberries are 35 cents for a large sized box. New cabbage are 10 cents a pound, rhubarb is plentiful at 5 cents a bunch. Oranges run from 40 cents to 75 cents a dozen, lemons are 40 cents and bananas 40 and 50 cents a dozen. California plums sell at 20 cents a dozen. Grapt fruit are 3 for 25 cents.

Meat prices are unchanged, veal from 12 to 30 cents, beef from 15 to 30 cents, lamb 22 to 40 cents; pork 23 to 30 cents and chickens, still scarce, at 38 cents a pound.

AT MARMORA.

MARMORA, June 14.—Prices in Marmora stores on Saturday were: Beef, sirloin 30c lb.; roast 15c and 18c lb.; round 25c lb.; veal 30c lb.; lamb 40c lb.; pork 30c and 35c lb.; sausage 25c lb.; eggs 28c and 30c doz.; butter 35c lb.; cheese 35c lb.; tomatoes 25c. lb.; potatoes $3 bag; cabbage 10c lb.; apples 40c peck; oranges 40c, 50c and 60c doz.; strawberries 35c box.

PILES GO QUICK

Without Salves or Cutting.

Thousands who have piles have not learned that quick and permanent relief can only be accomplished with internal medicine. Neither cutting nor any amount of treatment with ointments and suppositories will remove the cause.

Bad circulation causes piles. There is a complete stagnation of blood in the lower bowel and a weakening of the parts. Dr. J. S. Leonhardt was first to find the remedy and called his precription HEM-ROID. Dr. Leonhardt tried it in 1000 cases with the marvelous record of success in 98 per cent. and then decided it should be sold by druggists everywhere under a rigid money-back guarantee.

Don't waste any more time with outside application. Get a package of HEM-ROID from McDermid & Jury to-day. It has given safe and lasting relief to thousands and will do the same for you.

(Advt.)

AT BAILIEBORO.

BAILIEBORO, June 14. — The prices of local farm produce during the past two weeks has been gradually soaring in price. Last week sent the price of hogs up to $14.50 a hundredweight. Wheat at the local elevators is $1.30 a bushel, while the buyers are offering 85c a bushel for buckwheat.

The farmers are receiving 35c a pound for their cream at the various butter factories.

Butter at the local stores is being bought in at 35c lb., and eggs at 27c doz. Lard is selling out at 24c lb. in 20-pound lots, and 25c lb. in 10-pound lots. Cheese sells at 32c lb. The bakers' cars are calling at the farm houses and selling their bread at 10c and 11c a loaf, and buns from 15c to 18c doz.

AT NORWOOD.

NORWOOD, June 14.—Prices in local stores on Saturday were:

Creamery butter 40c lb.; dairy butter 35c lb.; eggs 28c doz.; head lettuce 15c and 20c a head; cabbage 10c lb.; onions 5c bunch; asparagus from 10c to 15c bunch; cucumbers 10c, 12c and 15c apiece; pineapples 19c and 20c apiece and six for $1; chickens 25c lb.

AT OMEMEE.

OMEMEE, June 14.—Prices in general have changed but little for the Saturday trade. Dairy butter is very scarce and retails at 32c lb., while creamery is 35c lb. Eggs have advanced to 28c and 30c doz.; fresh cheese is 30c lb.

Fresh strawberries, small box 25c; pineapples 25c each; lettuce 5c a bunch; radish 5c a bunch; cabbage 8c a pound; tomatoes are 25c a pound, and potatoes have lowered to 50c a peck, or $2.50 a bag. The asparagus season was very short, and is almost over. Nice large bunch sells for 10c.

Fresh sausages were 18c lb. in the local butcher shop, which is a drop of 2c. Veal prices ranged from 18c to 30c lb., according to cut; other meat prices remain unchanged.

AT HAVELOCK.

HAVELOCK, June 14. — Market prices in Havelock on Saturday were as follows:

Retail, dairy and creamery butter remain the same at 35c each and 40c respectively.

The price of potatoes has dropped to 60c a peck and $2.75 to $3 a bag. New potatoes are selling at 80c a peck; eggs, firsts, 31c a dozen; seconds, 27c a dozen; cheese is lower, 30c a pound; Kraft cheese 45c a lb.; strawberries, 35c a quart box; 20c a pint box; pineapples, 2 for 35c; 20c and 25c each; asparagus 10c a bunch, cucumbers 15c each or 2 for 25c; cabbage, 10c a lb; lettuce 5c bunch.

Cured meats are higher. Breakfast bacon 45c a lb; peameal and pickle bacon, 50c a pound. cooked ham 65c lb; fresh pork 28c lb; veal 20c, 25c lb; lamb, 20c-30c lb; beef 15c-25c lb.

Prices to producer: Butter 33c lb; eggs, firsts, 27c a dozen; seconds 23c dozen.

The Havelock creamery is paying the following for butter fat: Specials, 36c; firsts 35c; seconds 32.

AT COLBORNE.

COLBORNE, June 14. — There is not much change in the price of eggs, butter and such commodities here. On account of the activity of cheese factories and creameries butter is a little firmer throughout the district, while the price of eggs is practically stationary, from 25c a dozen up. Early spring garden stuff is plentiful."

Some of the prices quoted for other things are fresh pork sausages, 20c a lb; can of red salmon 35c; 2 cans of tomatoes 25c; flour $4.50 per bag; tomatoes sell from 30c to 40c a lb; rhubarb, onions, radishes and leaf lettuce are 5c a bunch; head lettuce sells from 15c up. grape fruit are 2 for 25c and some selling at 10c.

Before Moving to the Country

Telephone subscribers who plan to take up summer quarters can enjoy the numberless advantages of telephone service by having a telephone installed in their country homes.

Let us know beforehand where and when you plan to go. We will arrange for service at the distant point; or if the resort is not reached by Bell Telephone lines, we will gladly give you information as to what company serves your district.

We would appreciate being advised early so that prompt installation can be arranged.

W. R. NORTHGRAVE,

Manager.

Strawberries are selling from 30c for a ruart basket up to 35c.

AT COBOURG.

COBOURG, June 14. — Potato prices are many and varied, $2.50, $2.75, $3.00 and $3.50 are asked on the market, and by those trucking them about the town. Old potatoes are being retailed in the stores at 55c. a peck. New potatoes are selling at four pounds for 25c. Eggs and butter are a little firmer, from 30c. to 32c. is being asked for 'extras' in eggs in the stores and about the same figure on the market. 'Firsts' sell for 28c. and seconds from 25c. to 26c. Dairy butter is selling from 35 to 38c. and creamery butter sells from 38 to 40c.

Carrots and beets are getting a little cheaper and quite a large bunch of these new vegetables can be purchased for 10c. now in the stores.. New cabbage sells generally at 6c. a pound. Radishes, onions and rhubarb are 5c. a bunch. Asparagus is selling at two bunches for 25c. and there appears to be small chance of its going below this figure. There are still some baskets of apples being offered in the stores and at the market at 35c. and 40c. a basket. Oranges are selling from 45c. to 60c. a dozen and bananas for 40c. a dozen. Strawberries are selling from 33c. to 35c. a box. Tomatoes are 35c. to 40c. a pound, while 50c. is asked for the Canadian grown hot-house variety.

PERCY TOWNSHIP S. S. CONVENTION

Meeting Held in Presbyterian Church, Warkworth, Last Week.

NORHAM, June 14—The Percy Township Sunday School convention was held in the Presbyterian church, Warkworth, on Wednesday afternoon and evening. The representation in the afternoon was not large although there were members from each of the five schools in the township, who gave reports of the work being done. Reports were also given by the several township department officers. It was quite evident to all present that a deep interest is being taken in this work by the officers in every church, and so far as time and ability make it possible nothing is going by default. Rev. John E. Griffith, of Blackstock, represented the Ontario Religious Educational Council for the Province and conducted an inspirational round table conference in the afternoon at which it was brought out that Sunday School work is of first importance and not a lean to the church. Mr. Griffith stated that it would better to have four boys come to Sunday school and remain for church than to have six attend Sunday school and none of them remain for the church service.

The evening meeting was well attended and was addressed by Rev. W. W. Jones of Warkworth, who spoke of the several links binding the Sunday school to the home, the church and the Master. Mr. Griffith also spoke at this session on the subject of child life looked at from the standpoint of preparation, protection and projection. Both speakers emphasized the thought that a Sunday school could only do its best work when supported by the parents and given due recognition as a part of the great church organization.

The following officers were elected for the ensuing year and inducted by Rev. J. F. Everson, of Norham: President, Fred H. Huycke, Norham; first vice president, Gordan Thompson, Warkworth; second vice president, Mrs. Warren Atkinson, Dartford; secretary and treasurer, Arthur C. Twiddy, Warkworth; Children's department, Mrs. George B. Bowen, Warkworth; boys' work, U. E. Wartman, Warkworth; girls' work, Mrs. John F. Everson, Norham; Adult department, Peter S. Ewing, Warkworth; Home department, Mrs. Minnie Atkinson, Dartford; teacher training, Mrs. Lorne Evans, Norham; Missionary, Mrs. W. J. Harper; Temperance work, Robert Walker, Warkworth; Young people, Miss C. E. Gregory, Warkworth.

From cunning to knavery is but a step and that very slippery.—La Bruyere.

Protect your home with warmth and comfort

A GURNEY Warm Air Furnace will do the trick, by flooding the house with genial heat. If there's a "Gurney" in your basement next winter, you'll know what "the comfort of warmth" really means.

The coal-saving records of Gurney Furnaces are accounted for by their mechanical perfection and their specially-designed fire pot and grates. It's a common remark by owners that "Gurney Furnaces are easy on fuel".

We have a little booklet on Warm Air Heating that tells a story you will appreciate. Ask for it.

The Gurney Foundry Company, Limited
TORONTO
Montreal, Winnipeg, Vancouver

116

THE Gurney WARM AIR FURNACE

Gurney Furnaces are for sale in Peterboro by:

W. R. TURNER

The Examiner

Telephones: Editorial, 1601; Business office, 1600. Private Branch Exchange to all Departments.

The Examiner is a member of the Audit Bureau of Circulation.

The Daily Examiner, published every lawful day by The Peterborough Examiner, Limited. Office, 419 George street. $6.00 per year, delivered in the city; out-of-town subscribers, by mail, $4.80 a year.

The Weekly Examiner, published every Thursday. Subscription price $1.50 a year.

U. S. REPRESENTATIVES

Special U. S. Representatives—W. E. Stockwell, 623 People's Gas Building, Chicago, Ill.

New York—Chas. F. Miller, 225 Fifth Avenue.

Advertising Rates on application.

R. M. GLOVER, Managing Director.

MONDAY, JUNE 14, 1926.

PUBLIC BENEFACTORS.

A wealthy Montrealer who died not long ago willed $230,000 as a fund to provide band music in the parks of Montreal and a similar amount for the establishment of recreation grounds for children.

It is difficult to estimate the value of these benefactions to the people of Montreal.

Safe playgrounds for children, the tonic and educative effect of good music for everybody—these indeed are royal gifts, and lucky is the community which numbers in its citizenship such warm-hearted and public-spirited men as the donor of these splendid funds.

Peterboro is in a position to testify to the value of benefactions of this nature.

Were everything that is owed to the generosity of the late Mrs. Charlotte Nicholls to be removed this city would be a much different place.

Nicholls Oval, Inverlea Park, Jackson Park, Nicholls Hospital and to a large extent a number of other local institutions are ours because this most public-spirited woman made them possible.

It is a reproach to the community's sense of gratitude that only at this late hour are steps being taken to show that the city for which she did so much is appreciative of the generosity of Mrs. Nicholls.

THE EXAMINER'S ATTITUDE.

For its treatment of the Dwyer case the Examiner has no apologies to make.

To the complaint that too much publicity has been given to this disagreeable affair, the obvious answer is that where the comfort and the happiness—and the very lives—of little children are endangered a newspaper that did not expose the conditions as it saw them and fight for an investigation of these conditions would be derelict in its duty to the public it serves.

A "Hush, hush!" attitude toward such a case could not be taken by any paper which regarded its responsibility to the public seriously.

The Examiner does not propose to assume such an attitude in any case where it believes that the facts should be brought before the jury of public opinion.

To that jury it is willing to leave its treatment of this most unpleasant episode.

The Examiner urged an investigation when the conditions in the Dwyer household became known, and the machinery of the law having been put into motion, we have endeavoured to furnish the people of this district with complete and accurate reports of the proceedings.

The whole history of the case has been put before the readers of the Examiner, and we are satisfied to leave the verdict as to the Examiner's handling of the matter to them.

RECKLESS DRIVERS.

A study of automobile accidents, while it furnishes little clue as to the cause of some traffic mishaps, suggests the need of more rigid regulations in regard to the driver whose record proves him to be reckless enough to be a public menace.

There are not a few people who believe that where a motorist has been involved in an accident caused beyond a doubt by sheer reckless driving on his part he should be kept away from the wheel of a car, if not permanently, at least sufficiently long enough to cure him of his carelessness habits.

As it is such a driver, if he is lucky enough to escape from an accident unhurt, turns up blithely the next day "stepping on the gas" with the same reckless abandon.

There are in every section of the country motorists with a racing complex that causes them to try to pass every vehicle on the road.

They keep on speeding past car after car until sooner or later when they are travelling 55 or 60 miles an hour something goes wrong and there is a bad accident.

If they are lucky enough to come through uninjured they're soon back at the same dangerous game.

Citizens who claim that the law should step in and say to such motorists, "Your conduct shows clearly that you are not fit to be trusted to drive a car on the public highway. Until it is shown that you have learned to consider the safety of others you are forbidden to touch a wheel," are not very far astray.

A lunatic running at large with a loaded revolver would be quickly placed where he could menace nobody; why allow fools to threaten public safety with a motor car?

WHAT IS TO BE DONE?

"We regret very much that the only cases coming before the jury are from the same districts from which a large number of serious criminal cases have come previously.

"We recommend that the Provincial Police give more attention and protection to these outlying districts.

"We are sorry to state that so far as we can learn that in spite of recommendations by previous Grand Juries the County Crown Attorney and various officials, nothing has so far been done to permanently relieve and improve conditions in these districts.

"We consider this to be a very serious state of affairs, and it is time that immediate action be taken."

This is the concluding paragraph of the presentment of the Grand Jury at the General Sessions of the Peace.

It calls attention to the conditions revealed by the Dwyer case and recommends "immediate action."

Thus history repeats itself.

Ten years ago a local Grand Jury made a 30-page presentment urging "immediate action" to remedy similar conditions in the same part of the county.

In the decade that has elapsed nothing has been done, and again we are faced with the same problem, met with the same demand for improved conditions.

What is to be done?

What steps can be taken to bring about a change in these districts that will make it unnecessary for a Grand Jury ten years from now to report "a very serious state of affairs?"

The satisfactory answering of these questions would mean much to Peterboro County.

FARMING AS CAREER.

In an article from the pen of Mr. C. W. Warburton, Director of Extension Work, U. S. Department of Agriculture, which recently came to hand, attention is called to the dangers of directing the lives of young people according to the whims of their parents, says the Hamilton Spectator. And as no one can properly advise another regarding the desirability of a career without knowing the person to whom the advice is given, it would seem to rest pretty much with the kids' own inclinations what they make of themselves. Mr. Warburton is, of course, particularly interested in agriculture, as a profession. "In recent years," he says in his report, "farming has not compared well with most other businesses as a money-maker and great numbers of people have left American farms to engage in other pursuits. Last year the net decrease was 480,000 and the preceding few years had shown even greater losses. Many of these people, I am sure, really preferred the country, but were forced by economic pressure to leave it. Most of the farming people, however, stayed on the land and they are at least making a living." Which, he might have added, is more than can be said of all those who left the rolling acres for the avenues. Mr. Warburton was writing of conditions in the United States, but his findings are applicable to Canadian agriculture, which has undergone similar experiences. There is no doubt that conditions are improving and there always will be a place for a big farming population, though it steadily becomes a smaller part of the whole. Young men will continue to choose the plow and the cow and the needs of agriculture are so various that there is room for those of widely differing tastes. One may have a love for the soil itself and its improvement, another may feel an urge to improve plants, another would be unhappy without well-bred animals about. There doesn't seem to be any particular necessity for a back-to-the-land movement, but there will always be a place for the man who has a genuine desire for farming. He will make the place and fill it and, even though his profits be small, he will enjoy his job.

IN "LI-LOCK" TIME

The possession of a flower-garden is not without its penalties, as those fortunate, or perhaps unfortunate, enough to cultivate one are commencing to rediscover to their sorrow in this season of lilacs, widely corrupted to become "li-locks." There seems to be a growing disposition on the part of many people, adults as well as children, to regard any person owning flowers as legitimate prey. Through want of sufficient energy or lack of sufficient initiative, these people will not develop gardens of their own, although that is simplicity itself in a community such as this, where spaces are ample. But they consider that it is the duty, if not the privilege, of their neighbors to keep their tables and their vases furnished with flowers and to provide their children with garlands to strew about the streets. Ownership of a flower-garden in this community implies a constant struggle to retain possession of one's own belongings. Whether consent to their use is granted or withheld, matters not. In either case the flowers disappear as if by magic and wrecked bushes are left in the wake of the assault.

People grow flowers as much for the sake of beautifying their premises as for keeping the neighborhood stocked with them, and according as the bushes and beds are wantonly stripped of their blossoms, so does the appearance of the entire vicinity suffer. It is distinctly discouraging to any person anxious to improve the appearance of his surroundings by the planting of shrubs and flowers to witness the treatment to which they are subjected by the general public. No bed of tulips may be planted in any place that is accessible, no lilacs may grow except behind a barbed wire, no roses may bloom within sight of the passer-by, without being subject to pillage. If the flowers stolen were put to any useful purpose the feelings of flower-growers would not be so outraged. No body would withhold decorations from the sick-room, the dining table or the teacher's desk in any reasonable measure. But there are a great many lovers and growers of flowers who object, and quite properly, to being deprived of the products of their labors and who resent the demands which they are expected to meet, particularly when no better use is made of the flowers than to scatter them profligately about the sidewalks.

The remedy is a simple one. Any person, at a moderate expenditure of time, energy and money, can grow flowers enough to meet his own needs and then have some to spare for the hospitals. There is no lawn or backyard in Brockville so restricted in its dimensions that it lacks space for at least a few flowers. To grow them is one of the simplest and most satisfying things in the world. If every person in the community planted flowers and tended them, perhaps they would find themselves as unwilling to part with them, as reluctant to have their bushes denuded of blossoms and as resentful of the trampling that their beds receive as those who suffer from this summer-time annoyance, one which appears to be growing instead of declining.

But whether or not more flowers are grown and fewer raids are made upon existing gardens, we wish teachers and parents alike would acquaint children with the fact that l-i-l-a-c-s spells "lilacs" and not "lilocks," with the emphasis upon the second instead of the first syllable. Its constant repetition is the most grating part of the whole business. With the poet we are inclined to lament:

"Of all sad words of tongue or pen,
The saddest are these, 'Can we have some
'li-locks?' "—Brockville Recorder and Times.

EDITORIAL NOTES AND COMMENT.

According to the committee auditor, Hiram Walker & Sons contributed to the campaign funds of both political parties in the last general election. The doctrine of safety first is at last making some headway.

As a short name for motor tourists the word "motourist" is suggested. There are many who feel that "detourist" would be still more appropriate.

A speaker not long ago complained that the average Canadian home had become merely a place in which to eat and sleep. He forgot to add, "and to brew beer."

If Chemong Park is to be Peterboro's picnic centre, it becomes all the more necessary to tame the speeder and the reckless driver.

The happiest June bride is the one with full confidence in her husband and her hairdresser.—Brandon Sun.

— RADIO — PROGRAMS

MONDAY, JUNE 14.

6 p.m.

WRNY (258) New York—Sports; commerce; piano; orchestra.
WGHP (270) Detroit—Concert.
WREO (285) Lansing, Mich.—Concert.
WBZ (333) Springfield, Mass.—Variety.
WLS (345) Chicago—Markets; sports; organ; orchestra.
WWJ (353) Detroit—Concert.
WJJD (370) Mooseheart, Ill.—Concert.
WTAM (389) Cleveland—Orchestra.
WKRC (422) Cincinnati—Orchestra.
WJZ (455) New York—Orchestra.
WMAQ (447) Chicago—Organ; orchestra.
WEAF (492) New York—Vocal; talk; instrumental.
WCX (517) Detroit—Orchestra.

7 p.m.

WBAL (246) Baltimore—Orchestra; Sandman Circle.
WRNY (258) New York—Orchestra; amateur period.
WCAU (278) Philadelphia—Variety.
WAHG (316) Richmond Hill, N. Y.—Musical.
WTAM (389) Cleveland—Baseball; orchestra.
WLW (422) Cincinnati—Concert.
WJZ (455) New York—Ensemble.
WCAE (461) Pittsburgh—Studio.
WTIC (476) Hartford, Conn.—Flag Day program.
WEAF (492) New York—Variety.
WOO (508) Philadelphia—Organ.
WJR (517) Detroit—Orchestra.
WOAW (526) Omaha—Sports talk; popular songs.

8 p.m.

WBAL (246) Baltimore—Organ; quartet.
WRNY (258) New York—Talk; musical varieties.
KFNF (266) Shenandoah—Orchestra.
WGHP (270) Detroit—Orchestra.
WCAU (278) Philadelphia—Minstrels; vocal.
WSM (283) Nashville—Orchestra; bedtime story.
KDKA (309) Pittsburgh—Farm program.
WAHG (316) Richmond Hill, N. Y.—Musical.
KOA (322) Denver—Markets; concert.
WBZ (333) Springfield, Mass.—Orchestra; organ.
WGY (379) Schenectady, N. Y.—Vocal and instrumental.
WTAM (389) Cleveland—Orchestra
WLIT (395) Philadelphia — Theater program.
WKRC (422) Cincinnati—Instrumental; talk.
WJZ (455) New York—Band.
WCAE (461) Pittsburgh—Concert.
WTIC (476) Hartford, Conn.—Instrumental; orchestra.
WEAF (492) New York — Gypsies. To WJAR (306), WSAI (326), WWJ (353), WCAP (469), WEEI (476), WOO (508).
WCX (517) Detroit—Orchestra.

9 p.m.

WBAL (246) Baltimore—Trio.
WGHB (266) Clearwater, Fla.—Vocal and instrumental.
WCAU (278) Philadelphia—Musical.
KDKA (309) Pittsburgh—Concert.
WAHG (316) Richmond Hill, N. Y.—Musical.
WBZ (333) Springfield, Mass.—Orchestra.
WWJ (353) Detroit—Orchestra.
KGO (361) Oakland, Calif.—Concert
WTAM (389) Cleveland,—Studio.
WLIT (395) Philadelphia—Orchestra.
WCCO (416) St. Paul-Minneapolis — U. of Minneapolis program.
WKRC (422) Cincinnati—American Legion program.
KGW (491) Portland—Concert.
WEAF (492) New York—Grand Opera. "La Favorita." To WTAG (268), WJAR (306), WTIC (309), WSAI (326), WDAF (366), WCAE (461), WCAP (469), WOO (508), KSD (545).
WJR (517) Detroit—Orchestra.
WHO (526) Des Moines—Vocal and instrumental.

10 p.m

WRVA (256) Richmond, Va.—Features.
KFKX (288) Hastings, Neb.—Musical.
KSL (300) Salt Lake City—Musical.
KOA (322) Denver—Flag Day exercises.
KFAB (341) Lincoln, Neb.—Orchestra.
KTHS (375) Hot Springs, Ark.—Baseball scores; orchestra.
WTAM (389) Cleveland—Solo hour.
WCCO (416) St. Paul-Minneapolis—Musical selections.
WTIC (476) Hartford, Conn.—Orchestra.
WEAF (492) New York—Orchestra.
WOAW (526) Omaha, Neb.—Classical.

11 p.m.

WRVA (256) Richmond, Va.—Variety.
WSM (283) Nashville—Orchestra.
KFKX (288) Hastings, Neb.—Musical
KSL (300) Salt Lake City—Musical.
KTHS (375) Hot Springs, Ark—Orchestra.

12 p.m.

WGHP (270) Detroit—Orchestra.
WAHG (316) Richmond Hill, N. Y.—Orchestra.
WKRC (422) Cincinnati—Musical.
WBAP (476) Fort Worth—Concert.
WHO (526) Des Moines—Organ.

He that loses his conscience has nothing left that is worth keeping.—Walton.

Better go to bed supperless than rise in debt.—Franklin.

Removes pain and the cause of CORNS

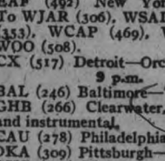

Corns simply can't hurt once Dr. Scholl's Zino-pads are applied. Pain ends *in one minute*. Millions of people have adopted this safe, sure method. It stops the cause—pressing or rubbing of shoes. Corns can't stay—or come back—when the cause is removed.

Dr. Scholl's Zino-pads are thin, medicated, antiseptic, protective, healing. Get them at your druggist's or shoe dealer's—35c. per package.

For free sample, write The Scholl Mfg. Co., 112 Adelaide St., E. Toronto, Ont.

Dr Scholl's Zino-pads

Put one on—the pain is gone

CATTLE, GRAIN AND PRODUCE

Peterboro—Toronto—Montreal
Winnipeg

RETAIL.

Fruits.

Bananas, 40-50c doz.; oranges, 25c-$1 doz.; grapefruit, 2 to 4 for 25c; lemons, 35-40c doz.; layer figs, 30-40c lb.; cooking figs, 2 lbs. 25c; dates, 2 to 3 lbs. 25c; cooking apples, 25c peck; Spies, 40-75c peck; pears, 15c each; cocoanuts, 10-20c each; pineapples, 20-30c each, $2-$2.75 doz.; Malaga grapes, 75c lb.; strawberries, 25c pt., 45c qt.; cherries, 60c lb.; canteloupes, 25-35c each.

Vegetables.

Potatoes, new, 30c measure; carrots, 2 bunches, 25c; Bermuda onions, 3 lbs. 25c; cabbage, 10c lb.; head lettuce, 20-25c each; leaf lettuce, 5c bunch; celery, 40c bunch; parsley, 5c; hothouse tomatoes, 60c lb.; Mexican, 40c lb.; cauliflower, 40-50c each; asparagus, 15c bunch; radishes, 5c bunch; green onions, 5c; cucumbers, 10-25c each; spinach, 20c lb.; string beans, 40c lbs.; rhubarb, 5c bunch.

Nuts.

Mixed, 25-35c lb.; peanuts, in shell, 25c lb.; shelled walnuts, 20-45c lb., broken 40c, whole halves 60c lb.; almonds, 70c lb.

Dairy Produce.

Butter—Creamery, 36c lb.; dairy, 32c; lard, 2 lbs. 39c; shortening, 2 lbs. 33c.

Eggs — Extras, 32c doz.; firsts, 30c; seconds, 26c doz.

Cheese—25-40c lb.; Roquefort, 60c lb.

Honey—Clover, 5 lb.-pail, 65-70c; amber, 50c; combs, 19-30c each.

Fish.

Sea salmon, 25c lb.; salmon trout, 25-30c lb.

Meats.

Beef, 8-30c lb.; lamb, 15-35c; mutton, 12-28c; pork, 23-30c; bacon, 37-45c; sausage, 18-20c; chicken, 35c.

Flour.

Flour, half barrel, $4.75; 24-lb. bag pastry, $1.05-$1.15; 24-lb. bag bread flour, $1.35.

WHOLESALE.

Grain

Fall wheat, $1.30 bush.; spring wheat, $1.20; barley, 55c; rye, 70c; oats, 42c; peas, $1.10-$1.25 bush.; sweet clover, $2.25 bush.; buckwheat, 65c bush.

Hay, Bran, Etc.

Hay, baled, $12-$14; loose, $14; straw, baled, $8; bran, $30; shorts, $30.

Hides and Wool.

Cow hides, 6-8c lb.; horse, $3-$3.25; calf skins, 10-12c lb.; lamb skins, $1-$1.25 each; shearlings, 25-35c each.

Wool, fine and coarse, 17-22c lb.

Hogs.

Live hogs—Thick, smooth, $14; select graded, $15.25.

Dressed—Head on, $22.75; head off, $23.75.

MONTREAL GRAIN AND PRODUCE

MONTREAL, June 13 (Canadian Press).—Owing to the indiffenet attitude of foreign buyers in responding to the higher prices asked, the export trade in Canadian grain on the Montreal market Saturday was extremely dull. The trade in cash grain on spot was also somewhat limited, but the tone of the market was steady.

There were no new developments in thef four trade, business being rather quiet, but prices for spring and winter wheat grades were well maintained.

The millfeed market was moderately active and firm. The market for standard grades of rolled oats was quiet but firm.

Prices for all grades of eggs were well maintained under a good steady demand. The receipts were 4,168 cases.

The condition of the butter market throughout the week was strong and prices closed with a net gain of 1 3-4c to 2c per pound, which was attributed to the demand that developed for export account. The receipts were 3,461 packages.

The feature of the cheese situation the past week was the continued strength that prevailed in the market and prices closed with a net gain of 1c to 1 3-4c per pound. This was due to the increased demand from English importers. The receipts were 14,942 boxes.

CHICAGO GRAIN

CHICAGO, June 12 (Canadian Press).— Fine weather for harvesting of wheat in the southwest led to general selling here today and to lower prices for all grain. Wheat values closed weak at 1 1-4 to 2 cents net decline; corn 1-2 to 1 cent down; oats 3-4 to 1 1-8 cent off, and provisions varying from unchanged figures to a setback of 30 cents.

With cutting of wheat well begun in Kansas and expected to be in full swing Monday throughout the southern part of the State, previous buyers were quick today to grasp profits on an early upturn in price here. Then speculative selling enlarged, houses with eastern connections taking the lead, and with buying support for the market giving out.

A widespread impression appeared to prevail that producers fould try to rush wheat to market to take advantage of comparative strength of cash premiums for wheat arrived to be delivered at once. A decidedly increased movement of wheat to primary centres was, therefore, soon expected.

Some slowing down of cash demand here for wheat accompanied the downward swing of the market for future deliveries. The cash wheat trading basis in Chicago was quoted unchanged to 1 cent lower, the latter for hard winter grades. For the week, July delivery of wheat here finished 2 1-4 to 2 3-8 cents off, and higher. Contributing to the weakness of the futures market today were beneficial scattered rains northwest both north and south of the Canadian line. Considerable export business in wheat was understood to have been done today at Winnipeg. It was pointed out that whereas a year ago United States wheat prices ruled equal to or higher than Liverpool, Chicago July wheat at present is 25 cents to 30 cents under Liverpool, indicating a stable basis for exports. Corn and oats declined with wheat.

Commission house selling, partly on foreign account, weakened the provision market.

STERLING EXCHANGE

MONTREAL, June 13 (Canadian Press). — Sterling exchange rates were quoted here Saturday as follows:

Sterling demand $4.85 3-4.
Sterling cables $4.86 1-4.

WISE AND OTHERWISE

Sometimes a man gets sorry for his wife because her husband is such a big loafer.

Many a man gets gray hairs in his head paying for his wife's curls.

Where there's smoke there's fire and where there's so much prohibition talk there's thirst.

Most of us wish we were some other place, but most of us would wish the same if we were.

You have to keep your nose to the grindstone if you want to turn it up at the bill collectors.

No matter how much you cuss about the temperature, you just simply can't scare a thermometer.

You never see a bootlegger having a rummage sale on old stuff.

Peace is about the only thing worth fighting for.

It is far better to be disappointed in love than in marriage.

The wise man is known by the way he spends the daylight he saves.

No woman should be lonesome as long as she has a looking glass handy.

Wasting other people's time is one of the surest roads to unpopularity.

The door that's the hardest to keep the wolf from is the one to the sedan.

Some publish their memoirs in book form and some air them in a divorce trial.

The fellow who says nothing and saws wood may some day reap his reward by cutting off coupons.

The only thing funnier than the kind of clothes women will wear is the kind of husbands they'll marry.

Friends will always laugh at your jokes, whether they are good or bad—but there's a great deal in the way they do it.

Carry it always with you!

WRIGLEY'S

Don't be without this ever-ready refreshment. Enjoy its benefits every little while. Follow the healthful practice of using it after every meal. Keeps teeth clean, breath sweet, appetite keen and digestion good.

It's *great* after smoking!

C G 10

WRIGLEY'S Spearmint Doublemint Juicy Fruit and Nips

After Every Meal

VOICE OF THE PEOPLE.

Letters to be printed in the Voice of the People column must be received at The Examiner office on the day before it is desired to have them published.

REPLIES TO CITIZEN

Peterborough, Ont.,
June 12, 1926.

To The Editor,
Examiner, Peterborough.

Dear Sir.—If your correspondent of June 11, re Cadet Training, who signs himself Citizen, is willing to allow The Examiner to give me his name, I will undertake, providing he is a responsible person, to furnish him with exact figures of the following, which will no doubt prove to be very astounding:

(a)—Numbers (names if necessary) of those in the C.E.F. who had Cadet training.

(b)—Numbers names if necessary) of those in the C.E.F. who had Permanent Force, Non-Permanent Militia, and Imperial Army training.

(c)—Religion of the above.

Your correspondent is evidently misinformed when he states that most of the existing text books were scrapped owing to the tactics of the late war being different from the tactis as taught in pre-war days. Even if it were true I think it only proves why every patriotic citizen should do some training and keep up-to-date and on a par with other countries.

As to Cadet training, no boy who takes it is held any more liable to service, than any other person who is of military age, every Cadet's future action as a volunteer is based on his own desire as a citizen who respects his flag, his country and himself. As a conscript his action is based on having to do as he is told, irrespective of whether he has Cadet training or not.

Ex.-Peterborough Public School Cadet.

IT'S NO HANDICAP TO BE ONLY CHILD

Psychological Tests Upset Some Popular Notions About Success.

What are the factors that make a man a success or a failure? On this question, which perhaps interests more people than any other, science of late has been altering our opinions radically.

A long-prevalent idea has been that the only child in a family suffers a decided handicap as far as success is concerned. And so we have been accustomed to pity the pampered youngster who grows up without the companionship of brothers and sisters. Now, however, comes John C. Stuart, psychologist at Colgate University, to upset this notion. From laboratory tests, says the July Popular Science Monthly, he concludes that the only child goes out into the world with as good a chance of success as a child with many brothers and sisters.

This investigator, in his tests, examined 465 students from families of different sizes. Eighty-one of them were "only children," 124 were from families with two children, and five had nine brothers and sisters each.

Another popular belief which seems now to be contradicted by psychological test is that a person who may be painfully slow in one line of endeavor may be unusually quick in another. Recent intelligence tests conducted at Harvard University indicate that the speed with which you think or act is as much a part of your personality as your disposition.

Students were asked to solve puzzles, complete sentences, and do a wide variety of mental tasks as quickly as possible. The results revealed that the students who showed the greatest speed in one test also excelled in most of the others, and that the rating of each student was practically uniform throughout the tests. Thus, the experiments seemed to demonstrate that a person who is slow at one thing is also slow at everything, and vice versa.

A THOUGHT FOR TODAY

WHY THE PESSIMIST IS HAPPY

I have always failed to find true happiness. By devoting myself to the service of making others happy, I have found, even in the midst of my own anxieties and troubles, many happy hours. We cannot find happine —happiness finds us.

True hapipness is not like a potato or like corn, a thing to be planted and cultivated. True happiness is the effect and not the cause. No person can be truly happy all alone. It takes two to be truly happy and I'll be blamed if one can be very happy while the other is known to be unhappy.

There is but one exception to this rule and the exception is that of the pessimist. The pessimist is always happy for he convinces himself that no one can be happy, then congratulates himself that he is not alone in his misery and of course this makes him happy.

WARKWORTH PERSONALS

WARKWORTH, June 12.—Mrs. W. J. Baker is spending a month with her daughter, Mrs. Rev. Russell MacGillivray, Burlington.

Mr. Joseph W. Dixon spent a few days recently in Toronto on business.

Anniversary services are being held in St. Andrew's Presbyterian church, June 20. The speaker for the day is Rev. James Grier, Campbellford. Special music is being prepared by the choir.

FABLES IN FACT.

THE CONDUCTOR KEPT TELLING PASSENGERS TO MOVE FORWARD IN HIS CAR COMMA AND ONE OLD KINDLY FELLOW ALWAYS COMPLIED WITH THE REQUEST PERIOD 'TWAS A BUSY TIME OF DAY AND PEOPLE KEPT JAMMING INTO THE CAR PERIOD FINALLY THE KINDLY OLD FELLOW MADE ONE FORWARD MOVE TOO MUCH DASH DASH DASH AND THE CAR RAN OVER HIM PERIOD

THISTLE

PIPE TOBACCO

Cool—Mild—Fragrant

15c per pkg. 80c ½lb Tin

T-13

FRANCO SPANISH CONFERENCE MEETS TO-DAY TO DISCUSS KRIM AND FUTURE OF RIFF TERRITORY

Quai d'Orsay Favors Riffian Gendarmerie Under Command of European Officers.

EMIR'S FORTUNE.

Said to Include Money Gifted For Religious and Charitable Purposes.

PARIS, June 14 (Canadian Press).—The Franco-Spanish conference on Morocco begins today at the Quai d'Orsay under the most favorable auspices. General Jordana, Spain's chief military representative, declares, an agreement will neither be long nor difficult to realize."

The first question to be threshed out will be the future status of the Riff territory, whether Spain intends to occupy it, or whether a sort of constabularly akin to that established in the Philippines with native troops, will be organized to patrol the region.

The French are not exactly anxious to detach any number of their native troops from this on to aid the Spanish in pacifying and keeping order in what is essentially the Spanish zone under the treaty, but would not look askance at recruiting purely Riffian gendarmerie trained by French and Spanish officers.

Perhaps the thorniest problem to be discussed is what will be done with Abd El Krim, the Riffian chieftain. Up to the present the French authorities have professed that he would be treated magnanimously as befitting a warrior who had battled and lost valiantly. But sections of the French press are joining the Spanish now in demanding that a strict inventory be made of Abd El Krim's private fortune, removed from the Riff under French protection. The demand also that allegations of atrocities committed against Spanish prisoners be thoroughly investigated before final disposition is made of the former Emir.

It is charged among other things that Krim appropriated sums intended for the poor and for religious and charitable works in his domain, and it is contended that he must return them forthwith and also be made to atone for sufferings inflicted on prisoners, particularly women and officers.

A correspondent of The Temps says that Krim's protector, France, cannot be cruel, but if it wishes to keep Krim's respect, must be just, and adds: "The more rapid our justice is, the more efficacious it will be."

SCOTT'S WIFE WILL GO ON FAST TO RAISE FUNDS

Money To Be Raised In Third Battle To Save From Gallows.

IN A GLASS CAGE.

CHICAGO, June 14 (Canadian Press).—Mrs. Catherine Scott, wife of Russell Scott, condemned murderer, whose sanity has become a matter for the courts to decide for the third time in the fight to send him to the gallows, will go on an extended fast to try to raise money for his defence, Scott's lawyer announced Saturday night.

Mrs. Scott announced she will enter a glass cage on the stage of a local theatre to-day and will stay there as long as she can without food. A physician and nurse will examine her frequently.

WEDDING BELLS.

JEFKINS—ZUEFELT

WARKWORTH, June 14 — A quiet wedding took place at ten a.m. Wednesday, June 9th, at the home of Mrs. James H. Angus in the presence of twenty-five guests when her niece, Fleeta Lee, youngest daughter of Henry Zuefelt and the late Mrs. Zuefelt became the bride of Mr. Richard Jefkins of Chesley. Rev. Wesley W. oJnes, B.A., officiated.

To the strains of the wedding music played by Mrs. W. W. Jones, the bride gowned in sand georgette with embroidery trimmings entered the living room with her father.

After the ceremony the guests repaired to the dining room where a dainty wedding breakfast was partaken of. The dining room decorations were carried out in pink and white. The happy couple left amid showers of confetti and good wishes to spend a few days in Toronto before leaving for their home at Chesley.

The bride travelled in navy taffeta dress with sand trimmings, navy coat and hat to match. The groom's gift to the bride was a string of pearls.

The many beautiful gifts show the high esteem in which the couple were held.

Previous to her marriage Miss Zuefelt was given a linen shower by the members of her Sunday school class at the home of their teacher, Mrs. A. M. Smale.

Miss Zuefelt also received a presentation from a number of her neighbors.

New Jersey Pharmacists On "Bootleg" Druggists

ATLANTIC CITY, N. J., June 14. — A State-wide campaign to force passage of a bill by the Legislature designed to drive "bootlegging" druggists out of business by permitting only registered pharmacists to own and operate stores will be conducted by the New Jersey Pharmaceutical Association, which closed its firty-sixth annual convention in the Hotel Chelsea Friday. The convention directed a committee to draft such a bill for presentation to the next legislative session. A similar bill, as well as others affecting the drug business, was defeated at the last session.

CANADIAN UNIT IS ENTERTAINED AT CLEVELAND

Officials Say Celebration is Great Success—May Be Repeated in Toronto.

VISITORS HONORED.

Toronto Scottish Regiment Presented With American Standard on Saturday.

CLEVELAND, Ohio, June 14 (Canadian Press).—Toronto's crack Scottish regiment brought the first annual Cleveland-Canada celebration to an end Saturday with a drill exhibition at Dunnfield

The 250 men in the regiment, clad in kilts, entertained the crowd at the Philadelphia-Cleveland baseball contest with their perfectly executed manoeuvres, led by a 100 piece band.

The Cleveland-Canada celebration, conducted to cement more closely the 100 years of friendly relationship between the two countries, accomplished its task in fitting stye, boht Canadian and Cleveland officials agreed.

George Wilson, President of the Toronto Board of Trade, declared the occasion such a success that he hoped a similar celebration could be held in the Canadian city soon.

Officers of the Scottish regiment were entertained on Saturday at a luncheon. In the evening they were guests of the Cleveland Grays at a formal military ball at Gray's Armory Music for the dance was provided by the two bands of the visiting regiment A two-foot silver cup was presented to the visiting troops there and they danced until the steamer sailed for Buffalo at 10.30 p.m.

Col. L. E Connelly, of the 145th Infantry presented the Kilties with his regiment's flag, a silken stars and stripes with a gold fringe. The Highlanders will carry it on all their parades, Col. C. C. Harbottle said, when he accepted the colors for his regiment.

This is the first time an American standard has been given to or will be carried by troops of a foreign nation. Col. Connelly believes

DO THIS AFTER SEVERE ILLNESS

How To Speedily Gain Strength and Put on Needed Weight.

Nothing like the wonderful vitalizing vitamines extracted from the fivers of the common codfish to help convalescing people to quickly get strong and well—everybody knows that.

So nowadays, medical men who keep up with times are ordering a tablet containing the vitamines that give to frail folks vigor, strength and weight—a tablet that is known as McCoy's Cod Liver Extract Tablet — and it surely has proved a blessing to thousands of people who have been sapped of their natural strength after any severe illness.

Skinny men and women take them to speedily put on plenty of good healthy solid flesh and for this purpose they are so extremely good that thin men and women often take on five pounds in 30 days. As a matter of fact, your druggist will return your money if you don't take on 5 pounds in 30 days.

Great for weak, skinny, backward, run-down children, too, and gives them a hearty appetite.

Be sure and ask for McCoy's, the original and genuine Cod Liver Extract Tablet. McDermid & Jury, and Bond's Drug Store have a big demand for them and millions are sold monthly all over North and South America. They are sugar coated and as easy to take as candy. 60 Tablets—60 cents.

Wild potation in Chile grow about as big as hazel nuts.

Insulin is now used in treating slowly healing wounds.

The first successful attempt to produce artificial silk commercially was made in France.

BRITISH PEOPLE RAISE CLAMOR AGAINST SOVIET

Renewal of Agitation For Breaking Off Diplomatic Relations.

STRIKE FUNDS.

Question Will Be Debated in Both Houses of Parliament.

LONDON, June 14 (British United Press).—In spite of the British Government's note to Moscow protesting against the forwarding of Soviet funds to aid the striking miners, which the Government claims was sent with the concurrence, if not directly, through the agency of the Russian Government, which it was thought would at least temporarily satisfy the anti-Russian clamor that has been raised in England, the demand for an immediate and definite break of all relations between the two countries and the expulsion of all the diplomatic consular trading agents here is gathering momentum day by day and hour by hour.

All the old antagonism against the Soviet Government which has lain practically dormant since the general election was fought over the famous Zinovieff letter, has again been stirred up By sending money to the striking miners and by forwarding the sums that were stopped in transit to aid the general strike, the hopes of the Soviet Government of establishing better relations with England, which appeared more favorable two months ago than ever before, have been dashed to the ground, and the agitation against the Soviet has been renewed with even greater vehemence than before.

Current Very Strong

The British Foreign Office which is most interested in preventing an actual break at this time between the two countries, is being swept off its feet by the growing agitation and is unable to stem the current of popular disapproval of Soviet actions. The whole question of the forwarding of Soviet funds to Britain is going to be thoroughly discussed and ventilated in both the Lords and Common this week A large number of Tory back benchers, who probably form the majority, are determined to debate the question and, if necessary, to strengthen the hands of the Government.

A touch of comedy has been given to the strike situation by a resolution passed at a mass meeting of the strikers of Denbighshire, authorizing the committee to borrow three thousand pounds from the owners against whom they are on strike. They pledge themselves to repay the money at the rate of a penny a shift for men and a half penny a shift for boys. It is not yet known if the owners will agree to the proposal and lend the money.

MACHINE FALLS CRUSHING MAN

Thomas Starke, of Asphodel, Instantly Killed While Repairing Spreader.

PROPS GIVE WAY.

NORWOOD, June 14.— Thomas Starke, a well known resident of Asphodel, was instantly killed on Saturday, when a machine he had been repairing, fell on him and crushed him to death.

Mr. Starke came into the village on Saturday afternoon for some repair parts, and after returning home began to repair the machine. The machine, which was a manure spreader and loaded, had evidently been jacked up and in some way the props gave way, letting the heavy load fall on him. He was found later by his little daughter. Help soon arrived but life was extinct.

The deceased, who was in his 44th year, leaves to mourn his loss his wife and three small daughters, also his father and mother, Mr. and Mrs. Frank Starke, of Norwood, two brothers, John and David, of Asphodel and four sisters, Mrs. Gainor, (Jennie) of Millbrook, Miss Agnes Starke, of Detroit, Mrs. Ellsworth Hogg, of Asphodel, and Mrs. Gainor of Mather's Corners.

The funeral will be held on Monday afternoon from his late residence on the 12th line of Asphodel. Interment will be made in Trent

Modest French Sailors Refuse To Be Examined

NEW YORK, June 14 (Associated Press).—The French Embassy has had before it for solution the problem of reconciling the modesty of the crew of the French liner Paris to the health regulations of the port of New York.

Maintaining that personal modesty guided them in refusing to strip for examination, most of the crew of 748, denied shore privilege, strolled about the liner's decks and gazed longingly shoreward, where familiar haunts beckoned them. But they still refused to go through an examination. "We are humiliated," a spokesman for the crew said.

Air conditions for radio are best in February, the next best months being March, January and November.

ONE GIRL KILLED OTHER MEMBERS OF PARTY HURT

Motor Car With Ten Occupants Goes Into Ditch at High Speed.

FOUR MAY DIE.

Driver of Car Held on Manslaughter Charge—Near Oakville.

TORONTO, June 14. — Canadian Press. — When a motor car driven by William Patterson, capsized in a ditch while going at a fast rate past the home of Lady Baillie, about two miles west of Oakville, Ont., on the Toronto-Hamilton highway, early on Sunday morning, one young woman was killed, four of the occupants were badly injured and may not recover, and five others, one young girl and four men, sustained slight hurts. The victims are as follows:

Dead: Loretta Bosley, aged 19.

Seriously injured: Gussie Perry, aged 18, Gloria Gray, aged 20, Dulcie Bosley, aged 16 (a sister of the dead girl), and Norman McMillan, aged 22.

Slightly injured: R. W. Allan, Leo Travers, Thamos J. McElroy, Alma Phillips, William Patterson, aged 22 (driver of the car).

The body of the dead girl was removed to the morgue where an examination showed that practically every bone in her body had been broken. An inquest will be held at Oakville to-night.

After an investigation by Chief of Police Kerr, of Oakville, Patterson was taken into custody on a charge of manslaughter. He is held without bail.

Inquiries at the ospital gained the response that those seriously hurt had only a bare chance for life. McMillan it is said is in the worst condition.

The party, ten in all, were on their way to Hamilton when the mishap occurred. The outing had been arranged by Patterson who both owned and drove the car, a large machine. All went well with the party until they got past Oakville. There the car was espied by an Oakville constable, earing along at between 40 and 50 miles an hour—in fact, he said the car was travelling so fast that he was unable to catch the number, despite the fact that the highway was fairly well lighted.

The accident occured at a bend in the road when the car went to the ditch, turning a complete somersault. The cries of the party were heard by servants on the Baillie estate.

All Slightly Improved.

TORONTO, June 14. Canadian Press. — All survivors of the automobile accident on the lakeshore road west of Oakville, early yesterday, were reported to be slightly improved in condition to-day. Eight of them are in the hospital, four of them seriously injured. Norman MacMillan, aged 22, remains in a critical condition with a fractured skull, concussion and internal injuries.

CITIES UNITE FORCES AGAINST CHICAGO CANAL

Plan Will Be Opposed Before Senate Committee in Washington.

SEWAGE DISPOSAL.

Former Secretary For War Will Examine Witnesses in Committee.

CLEVELAND, June 14 (Canadian Press).—Cleveland is preparing a mass attack on the plan to withdraw sufficient water from the great lakes to make possible a ship waterway from Lake Michigan to the Gulf of Mexico by way of Chicago's drainage canal. The opponents charge that Chicago is camouflaging an attempt to steal water for sewage disposal by sponsoring a waterway.

The struggle will take place before the Senate Committee in Washington in a hearing on the Rivers and Harbors Bill.

The plan opposed by Ohioans is included in a provision of the Rivers and Harbors Bill, which has passed through. Congressman Theodore E. Barton is marshal of the forces opposing the plan.

For the last three days Burton has been in Cleveland pleading for support from home and preparing a campaign.

In response to an urgent appeal from the Cleveland Chamber of Commerce, a large delegation of business men from Cleveland and other lake cities left on Saturday for Washington.

Telegrams were sent by the Chamber to the trade bodies of all lake cities. Replies had been received from organizations in Lorai, Erie, Duluth, Toledo and Detroit, saying they will be represented.

Newton D. Baker, former Secretary of War, also is expected to be in Washington to examine witnesses before the Senate Committee.

It has been predicted that homes will be heated by radio in a few years.

The roof of a flat-topped building in Washington, D.C., is being used as a parking area for automobiles.

Clean to handle. Sold by all Druggists, Grocers and General Stores

Young Woman's Nose Valued at $1,750 By Court

WHITE PLAINS, N.Y., June 14.—A jury gave Miss Alfreda Johnson of Far Rockaway and New York, a verdict for $234.38 in her $25,000 damage action against Dr. John C. Ericson of White Plains. The suit was brought because in a recent auto accident her nose was broken. Miss Johnson's attorneys told Supreme Court Justice George H. Taylor, Jr., that the jury had made a gross mistake in awarding such an inadequate amount for the breaking of the nose of a pretty young woman.

Justice Taylor agreed and set the value of the nose at $1,750. He told Dr. Ericson that unless he agreed to pay this amount the jury's verdict would be set aside and a new trial ordered.

COLOR BLINDNESS HEREDITARY

Color blindness, recent studies seem to indicate, is hereditary and is the result of a defect in the central nervous system, says the July Popular Science Monthly. It occurs oftener among boys and men than among girls and women, but in boys it is frequently only color ignorance, rather than an inherent defect.

As a corrective, special attention now is being given in the public schools to developing color sense among all the pupils.

Linen, a cloth made from the fibers of flax, has been known for thousands of years.

The United States produced $49,000,000 worth of gold last year which is less than half the production of 1915, the record year.

Making synthetic silk requires large amounts of chemicals.

HOUSE JANITOR'S STRANGE DEATH

W. Mitchell Found Hanging By His Feet, With Skull Fractured.

BORN IN ENGLAND.

OTTAWA, Ont., June 14 (Canadian Press).—William H. Mitchell, aged 62, local apartment house janitor, was found hanging by his feet, with his skull fractured, on the stairs leading to his home in the basement of the apartmept house, Saturday night. Mitchell died in hospital on Sunday morning. An inquest will be held.

Authorities are puzzled over the circumstances under which he was found hanging. His legs were twisted around the upright of the stairs railing and his body huddled on the cement floor, with his head turned in such a manner which suggested that his neck was broken.

Mitchell was born in England, coming to Canada many years ago.

It is believed that he is survived by grown-up children in Toronto and elsewhere in Canada.

SCHEDULE OF ODD JOBS AIDS UPKEEP

Cost of House Repairs Can Be Cut By Following Monthly Program.

Upkeep is a little brother to Overhead. They're a devious pair whom most home owners prefer to ignore. Yet in various guises they intrude themselves upon us all the time and help to keep our pocketbooks lean.

Doubtless Overhead is responsible for interest, taxes, insurance. We can't help these items, usually. But it is certain we can minimize the leaks and losses that Upkeep inflicts through deterioration and depreciation.

It is a good thing to have a month by month schedule of repairs, so that the various odd jobs can be anticipated and done in the proper season. A midwinter blizzard is no time to patch a leaking roof, nor is the fly period suitable for repairing screens. There is also the point of service and economy in buying equipment, as a heating plant, in the off-season, and likewise in hiring certain work to be done.

The following schedule of odd jobs and repairs for the summer and fall, which may be modified to suit local conditions, is recommended by John R. McMahon, a national authority on home ownership, in the July Popular Science Monthly.

June. Do all outside painting. Repair cistern, if any. Unlimber lawn-mower. Do any cement work.

July. Make thorough repairs on the roof. Replace all missing or rotted shingles and stop leaks. Inspect gutters and leaders for patching, painting or replacement.

August. A good time for excavations of any kind. If foundations or cellar walls need tarring or cement plaster, do it now. All kinds of general building can be done without much need for weather protection.

September. If a new heating plant is needed install it now. Apply weather stripping. Renew floors. Fix up the coal bin and put in a supply of winter fuel.

October. Get the heating plant ready to fire up. Clean chimney from the roof down. Point up loose bricks with cement. Connect furnace smoke pipe—new if required.

November. Take down screens and screen doors. Rake up leaves around the house. Start furnace.

HOT BATH AND HOT DRINK ARE COOLING

How To Eat and What To Wear To Keep Comfortable in Summer Weather.

What is the best way to keep cool in hot weather?

"A hot shower bath followed by a hot drink, taken during the hottest part of the day," is the most surprising of a number of answers to this problem given in the July issue of Popular Science Monthly.

The hot bath cleanses and opens the pores of the skin; the warm drink induces perspiration, which also cools off the body. The chief business of the skin, physiologists say, is not to throw off poison, but to regulate the temperature of the body. The pores, opening and closing, are the doors through which the body heat must escape. Heat opens them; cold closes them. Plunge into a tub of very cold water and the pores close tight, shutting in the heat, with the result that after your bath you feel hotter than ever. Warm water has the opposite effect, opening the pores wide and letting the heat escape.

The hot drink helps in causing perspiration, which cools you through evaporation. Much depends on the humidity of the air about you. If you are suffering from dry heat, the more you perspire the better, for the dry air will take up the moisture from your skin. If the air is moist, already saturated with water, perspiration drops will remain on the skin surface.

Another suggestion for keeping cool is to reduce the amount of body heat that has to be let out by avoiding heat-producing foods. Eat oranges, grapefruit and the seasonable fruits, non-starchy vegetables and raw vegetable salads. Eat lightly of meats, breads and potatoes and very lightly of cakes, pies and candies.

Of all the kinds of fuel with which we stoke our bodies, vegetables and fruits produce the least heat. Meats keep our body stoves roaring. Sugar, giving us heat in winter, is no friend in summer. Sweet drinks are to be avoided. A single ice cream soda, dietitian point out, often contains as many calories as a whole meal of meat, vegetables and bread.

A third suggestion is to wear clothes that are light in color, loose in weave and worn loosely to permit free circulation of air.

Farm wages, which figure so prominently in production costs, were higher in 1925 than in any of the years since 1920.

Albinos are found among almost every species of bird and animal.

Appetizing-Energizing-Every day

SHREDDED WHEAT

delicious with milk and fruit

Make Friends With Your Appetite

Jones—"George hasn't an enemy in the world."
Brown—"Hasn't he! What about his appetite!"

"HIS appetite is his worst enemy." How often you hear it said. Too much food and foods that are too rich and heavy for easy digestion leave a poisonous waste. Faulty elimination causes the body to retain poisons which result in loss of health—the gradual slowing down we call "old age."

You can make your appetite your best friend. Eat Post's Bran Flakes with Other Parts of Wheat. Eaten regularly this delicious cereal sweeps out all unhealthy body poisons. Invigorates the system because it strengthens digestive powers. Nourishing as well as laxative—other nourishing parts of wheat are retained with the bran. Serve these flavory, crisp, toasted flakes with milk or cream. Ready to eat right from the wax-wrapped package.

All grocers have Post's Bran Flakes. Get a package today. Help Nature help you.

Send the coupon below and we will mail you a generous trial package of Post's Bran Flakes.

Made in Canada

CANADIAN POSTUM CEREAL COMPANY, LIMITED, 45 FRONT STREET EAST, TORONTO 2, ONTARIO.
Please send me your free trial package of Post's Bran Flakes.
Name.....
Address.....
City.....
Prov.....
35

POST'S BRAN FLAKES

With Other Parts of Wheat

SPECIALLY PRICED FURNISHINGS
For The Verandah and Summer Cottage

Feltol Rugs
Good colours, 18 by 36-inch size. Price.. **15c**

Crib Blankets
In pink and blue flannelette, 29 by 39 inches size. Price..... **69c**

Congoleum RUGS
Just received another shipment of these popular Rugs. Too well known to need any description. Here in colourings and patterns for any room. Priced according to size, as below.
6' by 9'. On Sale at..... **$6.90**
7' 6" by 9'. On Sale at..... **$8.90**
9' by 9'. On Sale at..... **$10.90**
9' by 10' 6". On Sale at..... **$12.90**
9' by 12'. On Sale at..... **$14.50**

Window Shades
Water Coloured Shades of good weight, mounted on serviceable spring rollers. They are stocked in green, cream and white. All in the standard 37½ by 72-inch size, and are selling at..... **69c**

Oil Coloured Shades
Also in cream, white and mid green. The cloth is heavier and better looking than the cheaper Shade. All mounted on dependable rollers. Size 37½ by 72 inches. They are slightly damaged, but are as good as a higher priced Blind for many purposes, and cost you only..... **89c**

Adjustable Bed Couches
A Couch by day, a bed by night. Strongly made, with fold-over mattress covered with attractive fancy chintz. A useful article of furniture for the cottage or verandah. Price, complete..... **$10.00**

We're Selling Linoleums
Patterns are continually being changed. We carry a well assorted range, of various qualities, for all rooms.

Inlaid Linoleums
In several good tile patterns, for hall, bathroom, kitchen, etc. Price, per sq. yard..... **$1.45**

Printed Linoleums
The good quality Dominion, in both 2-yard and 4-yard widths. Price, per sq. yard..... **95c**

Printed Linoleums
These are slightly damaged and are in the 4-yard width only. They are selling at, sq. yard..... **85c**

Cocoatex Rugs
Made of strong cocoanut fibre. These are the most durable Rugs for verandah, sun porch or the summer cottage. The patterns are attractive and colours are fast. We stock them in the three best sizes—
Size 4' 6" by 7' 6" sells at..... **$5.90**
Size 4' 6" by 9' 0" sells at..... **$7.50**
Size 6' 0" by 9' 0" sells at..... **$9.75**

Cotton Comforters
Well filled with a good grade of cotton batting and covered with durable fancy chintz in several pretty floral designs or Paisley patterns. All are in medium or dark colourings and are much in demand for the summer camp or cottage. Size 72 by 72 inches. Price..... **$3.95**

Grasstex Verandah RUGS
These are good looking Rugs of Japanese grass, bound with strong cotton webbing and painted with pretty patterns in green, brown, fawn, blue, etc.
18 by 32..... **25c**
24 by 48..... **45c**
27 by 54..... **65c**
36 by 63..... **95c**
4' 6" by 7' 6"..... **$1.60**
6' 0" by 9' 0"..... **$2.65**

Awning Ducks
Several favoured striped patterns in plain bars or with fancy graded stripes of brown, fawn, red, green, blue, etc. All standard widths. Price, per yard.... **58c** and **65c**

Flannelette Blankets
There will be some cold nights—better lay in a supply of Blankets before you go. You can buy these in the size in cream or grey at, per pair..... **$2.19**

Frilled White Muslin Curtains
Made of crisp white barred muslin, frilled and all ready for hanging. Every Curtain is 2¼ yards long and is supplied with frilled ties of the same material. Price, per pair..... **98c**

Cretonnes and Chintzes
Several pretty fancy striped and floral patterns in bright colourings that will make good looking curtains or drapes. These have been marked at a clearing price. They are mostly 36 inches wide. They are on Sale on our Third Floor at, per yard..... **45c**

A Simmons Mattress
Made with roll edge, covered with durable fancy ticking in pretty mixed shades and filled with a resilient cotton felt. This Mattress is, in spite of its low price, a comfortable, good wearing article. All sizes. Price... **$7.50**

Casement Cloths
48 INCHES WIDE
Many people are making drapes of these cloths, fixing them on running rings and using them in the cottages as window shades. We can supply them in lasting tints of green, blue, rose and mid brown. These cloths are of good heavy weight, close texture and are of an attractive appearance. Price, per yard..... **75c**

THE HALL STORE

"THESE WOMEN"

By MALCOLM DUART

COPYRIGHT 1926

The Characters and Situations in this Story are entirely fictional.

BEGIN HERE TODAY.

HARRY MORTON, wealthy, middle-aged, attractive to women, and unmarried, lives in Peterborough, but maintains an apartment in Toronto.

His adopted daughter, AUDREY, loves him. He refuses to marry her, though he displays every indication of affection. She runs away from home, is brought back: goes into a cabaret chorus: leaves it: and finally suffers a nervous collapse. The specialist says it is because she has lived too strained a life for a young and tender girl.

NONA, a Toronto dancer, also loves Morton.

JOHN PARRISH, who loves Audrey, has resigned as Morton's secretary, despairing of ever winning Audrey.

As this chapter opens, Audrey, after a long period of unconsciousness, tells her guardian she has something to tell him.

NOW GO ON WITH THE STORY.

CHAPTER LI.

Nona and Morton bent over the bed. Audrey's eyes were fully open, for the first time since she lost consciousness. They looked uncertainly about the room, and finally fell upon Morton. Something like a little smile showed at the corners of her mouth. Her eyelids closed as if in great fatigue, but presently reopened. She moved her hand, and Morton took it in both of his, pressing it to his breast.

Daddy," she said, weakly. You've been so good—so good." Her voice died away. She seemed to be gathering her strength. I didn't—want you—to be sorry. Daddy, am I going to die?"

Her eyes closed for a moment. When they reopened, she was in Morton's arms, with her head resting in the hollow of his elbow.

The doctor says you won't die, darling," he said, in her ear. You are going to get well! Don't worry about anything, dearest."

She moved her head, negatively. I was—only—worrying about you."

She sighed, and her head settled heavily upon Morton's arm. He lowered her to the pillow, and she went on with her slumber as if there had been no interruption of it.

He turned to Nona, his arms stiffly extended and his palms turned outward. Nona, this is killing me!"

She put her arm around his neck, unheeding the white-capped nurse who watched them, and pressed her handkerchief against his swollen eyes.

Come down stairs with me, Harry," she told him.

Leading him by the arm, she took him out of the door, and down to the drawing-room. Get his dressing-gown, will you?" she asked the butler. He probably left it in his room when he went to see Miss Morton."

The servant returned presently with the heavy silk garment, and Nona helped Morton to don it. When it was on, she folded it over his knees, and gently placed his head against the padded back of the chair.

The doctor said I did it—that it was all my fault," he told her, his eyes looking off into a dark corner of the room.

She smoothed his forehead. I don't know just what he meant, Harry," she said, but I know this—you never did anything unkind to her, nor to anybody!"

She went into the hall, and wetting her handkerchief in the lavatory, returned and bathed his face.

She was sitting beside him, watching him as he sat, his eyes closed, when the physician arrived.

The doctor glanced incuriously at Nona, and then intently at the man who sat there. Morton raised his head.

Just about all in, aren't you?" said the doctor. He looked at Morton's wrist, and took his pulse.

A mighty good motor—but your electric wiring is short-circuited."

He turned to Nona. Are you a very close friend of his?"

Morton answered for her. She is a very dear friend," he said, his voice breaking a little.

Is your time free today?" the doctor proceeded.

I haven't anything to do until tonight," she told him.

Then take him out for a long walk, now. Walk him until he is so tired that he cannot take another step. Then see that he gets into bed."

He inspected her with a quick professional glance. You are an excellent walker, I take it," he said.

I am a dancer," she said.

He looked again, this time at her face, with a glint of recognition in his eye. Why certainly—I should have recognized you in the first place," he said. He is nearly used up, so I'm sure you can outwalk him. Will you do what I suggest?"

She arose, and came to him earnestly. I'd do anything in the world to help him, in any way I could."

He nodded, and turned to the stairway. I'll see my other patient, and while I'm gone—" he raised his voice, to attract Morton's attention— I want you to dress yourself, and get started on that walk."

Ten minutes later, Morton, with Nona holding to his arm, walked out of the building into the street. She pressed against him, and turned him toward the street that led to the park. His feet scuffed the pavement, from time to time, as she urged him forward. He lifted his chest, however, and held himself rigid, as if to prevent himself from stumbling.

Would you rather I'd let go of your arm?" she asked him.

He made a short negative movement of his head. Afraid I'd stagger," he told her.

He was silent, as they went on, block after block. She said nothing, but with her hand on his arm, glanced anxiously from time to time up into his heavily lined face.

He was walking more easily as they reached the softer pathways of the park.

The air is very sweet this morning," he said, as they turned into a byway.

She administered a gentle pressure to his arm. It will do you good, out here," was all she said.

Once, after they had been walking for more than an hour, he stumbled awkwardly.

Shall we go home, now?" she asked him.

I couldn't sleep," he told her, grimly. Let's keep walking. The doctor was right—I can't sleep, until I'm exhausted."

They went on together, Morton lifting his feet higher than was his custom. She kept close watch of him, and balanced him as he lurched.

They exchanged few words.

The doctor said I was trying to plant Audrey in the wrong soil," he said, at the end of the second hour of walking.

She did not answer.

They had been on their way four hours, when his knees began to waver. He looked about helplessly.

"Can you find a taxicab?" he asked, his voice suddenly weak. He was trembling, and she helped him to a bench. Then she ran to the main boulevard, through the shrubbery. He sat, slumped upon the seat, until she returned.

"I'm so sorry," she said. "There isn't a taxi anywhere in sight. Listen—can you walk as far as my house?"

He nodded, and they set off, abandoning the paths and walking across the grass. His feet were leaden, and he moved with difficulty. She was supporting his elbow with both hands, and guiding him as one would guide a child who just was learning to walk.

It seemed hours to them both, before they reached her apartment. She assisted him into the elevator, and swung open her own door. With her arm around his waist, she led him to her couch, and he fell heavily upon it. She kneeled, as she lifted his feet, and laid him recumbent upon the silken cover. Undoing his tie, she loosened his collar, and took it off. From her bedroom she brought a blanket and threw it over him.

Then she bent and kissed his closed eyelids. "Go to sleep, now, Harry," she said, softly. Then she moved back and sat, watching him. He was already asleep, his breathing heavy, his arms crossed upon his chest.

From time to time the girl, rising, adjusted the windows to shut off the draft from the sleeping man, or rearranged the blanket that lay over him. Once the telephone rang. Leaping to it, she took the receiver off the hook, while she thrust her handkerchief beneath the bells. Then she restored the receiver, without answering the call.

The afternoon wore on, and it was toward evening when a loud knock on the door startled her again. She threw it open, and placed her finger to her lips. Abe Sunshine was standing outside, smiling jovially.

His face fell, as she pointed to Morton on the couch. "Sh-h-h!" she hissed.

Mr. Sunshine looked curiously at Morton, and then at Nona. "Drunk?" he whispered.

She drew him out in the hall, and pulling the door to, she told him rapidly what had heppened. He gave vent to lively expressions of sympathy.

"And now I don't know what to do," she wailed. "I've got to go to the theater tonight, and I can't leave him alone!"

"But I don't have to dance," said Abe, cheerfully. "I'll stay with him myself, until he wakes up. He'll be all right!"

The girl gave him a quick, appreciative hug, and he pinched her cheek in response.

"You must be in fine shape for dancing after all that walk," he said. "Look at those circles under your eyes!"

She went back in the room, and peered into the mirror. Abe stood watching in the doorway.

She took him into the hall again, out of hearing of the man upon the couch. "You know," she confessed, "I went over to Harry's apartment after the show was over, last night, and I haven't had a wink of sleep since yesterday morning!"

He gave a shrill whistle, which she stopped by clapping her hand over his mouth. "Don't wake him up!" she urged.

Mr. Sunshine's sympathy now had turned to her. "Mr. Morton there, he's all right, and his daughter, she's got somebody to look after her," he said. "But who's going to look after you?"

She shrugged her shoulders. "I'm all right—I can go through the show."

Mr. Sunshine proceeded to give her urgent instructions. "You go inside there, and take a cold bath, and then you go down stairs, and get yourself all the strong coffee you can drink. Then you eat as much as you want to, and between turns at the theater, you LIE DOWN!"

She tiptoed into the room, Mr. Sunshine carefully following, and as he sat beside the couch, she went into the bed-room and closed the door. There was a faint sound of running water, and Mr. Sunshine nodded in satisfaction.

She left him sitting there, and adjured him to silence again, with her finger to her lips.

Making himself comfortable, with his feet upon another chair, the little theatrical man settled to his vigil.

Night fell, but Mr. Sunshine did not light the lamps. The room was illuminated only by a glimmer from the street lamps far below. Once or twice, restlessly, he got up and moved around to relax his tired muscles.

A little after nine o'clock, he had retired into Nona's bedroom for a cigaret. He was startled by a sound from the other room. Opening the door, he peered toward the couch.

Morton's arms were moving, and suddenly he sat up.

"Audrey! Audrey! Audrey!" his call was shrill and agonized. Mr. Sunshine ran toward him.

Morton had dropped his feet to the floor, and was staring into the darkness.

"Too late!" his voice raised higher. "Dead!"

(To be continued.)

She Was Troubled With Chronic Constipation

Once your bowels become constipated you are in for a lot of trouble, as constipation is one of the most prolific sources of disease that the human race is addicted to, therefore a free motion of the bowels every day should be the aim of everyone who aspires to perfect health.

Mrs. O. W. Lawrence, Cloverdale East, N.B., writes:—"I was troubled with chronic constipation, and became so bad I was almost afraid to eat anything.

One day I saw your advertisement of

Milburn's LAXA-LIVER PILLS

so I got three vials, and after taking them I have never been troubled since with constipation."

Put up only by The T. Milburn Co., Limited, Toronto, Ont.

FEET MADE FIT!

(New Method—Not Chiropody)

WILLIAM ANDREW SETTLE
Osteopath
124 Hunter Street. Telephone 649.
ALL DISEASES TREATED

WARSAW NEWS

NOTICE.

Percy Lloyd has purchased a grey Percheron stallion, and will be at home on Mondays, Tuesdays and Saturdays. 3d-140-1923

WEDDING BELLS.

THOMPSON—BARNARD.

BAILIEBORO, June 14.—A pretty wedding took place at 12.30 o'clock on Tuesday, June 8th, at the United church, Bailieboro, when Harriett Ethel, third daughter of Mr. and Mrs. Wilbur H. Barnard, Bailieboro, was united in the holy bonds of matrimony to William Elias Thompson, son of Mr. and Mrs. W. H. Thompson, Hazlett street, Peterborough.

The bride, who was attired in white satin with trimmings of silver lace, wearing a bridal veil with orange blossoms, and silver shoes to match, and carrying a bouquet of ophelia roses, entered the church to the strains of Mendelssohn's wedding march, played by her sister, Miss Loretta Barnard, and was given away by her father, Rev. W. H. Foley performing the ceremony.

Miss Edna Thompson, sister of the groom, was bridesmaid, wearing a cocoa georgette dress with trimmings of ribbon and lace and hat to match and carried ophelia roses.

Mr. Fred Barnard, brother of the bride, was best man.

The ushers were Mr. Albert Thompson, brother of the groom, and Mr. Keith Barnard, brother of the bride.

The church was handsomely decorated with a floral arch and profusions of apple blossoms, tulips, lilacs, ferns and flowering plants, forming a picture or rare beauty.

After the ceremony the immediate friends of the young couple motored to the home of the bride's parents, where a wedding dinner was served.

The groom's gift to the bride was a substantial cheque, to the bridesmaid a lovely bar pin, and to the pianist a beautiful ring, to the best man and ushers golf cuff links.

The wedding gifts were numerous and costly and the happy couple have the good wishes of the entire community.

The honeymoon will be spent in visiting Niagara Falls, St. Catharines, Buffalo and other points, and upon their return will reside at 122 Hazlett street, Peterborough.

Among those from a distance who were present at the wedding were Rev. and Mrs. Foley, Fraserville, Mr. and Mrs. W. H. Thompson, Miss Edna Thompson, Mr. Albert Thompson, Miss C. Finley and Mr. Clarence Starr, all of Peterborough.

BLACKHEADS

Blackheads simply dissolve and disappear by this one simple, safe and sure method. Get two ounces of peroxine powder from any drug store—sprinkle it on a hot, wet cloth, rub the face briskly — every blackhead will be gone.

MAGIC EYE SECRET OF RADIO PICTURES

Amazing Photo-Electric Cell Also Used To Measure Stars.

That it is possible today to send pictures by radio across the Atlantic or by wire across the continent, and that it may be possible before many years by television to see distant events as they happen, is due to the perfection of a little glass instrument no larger than your hand, yet one of the most wonderful devices ever conceived. It is the photo-eletric cell, an electrical "eye" so keen that it is almost as sensitive to light as the marvelous mechanism of the human eye, of which it is a copy.

The real secret which enables this little instrument to perform its marvels, says Popular Science Monthly for July, lies in its ability to translate variations of light into corresponding variations of electric current. This is the property which has made it possible not only to transmit pictures over long distances, but to perform intricate and astonishing new scientific calculations in terms of electricity.

Only the other day, for example, the photo-electric cell was employed by Professor Joel Stebbins, director of the Washburn Observatory of the University of Wisconsin, to measure and weigh stars so far distant that their light takes hundreds of years to reach us. The same little glass tube likewise enabled Bengt Stroemgren, the sixteen-year-old scientific wizard of Denmark, to register the movement of the stars automatically.

A typical photo-electric cell consists of a small glass tube with a bulb at one end, somewhat resembling the tubes in your radio set. On the inside surface of the bulb is a thin coating of potassium or similar material sensitive to light, and from this coating a sealed-in wire runs to the outside of the bulb. In the center of the bulb and separated from the sensitive element is a ring of non-sensitive metal—platinum or nickel—and from this another wire runs out through the stem of the tube. The two wires are connected through a battery which constantly applies electrical pressure to them and through an amplifier. At one point on the bulb is a little window through which light can be admitted.

Whenever light, passing through the window, strikes the sensitive film, the latter instantly shoots off electrons, establishing an electric circuit and permitting current to flow through the wires. When the light ceases, the current ceases. Thus the variations of light and shadow in a photograph, for example, are translated into variations of electric current.

INDIAN VILLAGE FOR NEW YORK

An Indian garden and village soon will be erected in the Bronx, New York, as part of the Museum of the American Indian, says Popular Science Monthly. The first wing to be built will contain a museum of Indian relics. When the whole building is completed, the open patio in the center will be occupied by a botanical garden of plants used by North American Indians as food and as medicine. Full-sized models of Indian dwellings also will be constructed to give a realistic idea of Indian home life.

Making Dishwashing Harmless to the Hands

NO longer need dishwashing be an unpleasant task!

A spoonful of Lux softens the dishwater, works wonders in cleansing and leaves the hands smooth and presentable.

Lux is a bland soap that is quite as effective as harsh and strong cleansing agents. A little goes a long way.

The popularity of Lux has encouraged imitation.

Look for the name of Lever Brothers Limited on the package. Lux is never sold in bulk.

Lever Brothers Limited
Toronto

L-54

In Peterborough Churches

BETHANY TABERNACLE

Rev. D. N. Cameron, in his messages yesterday, in connection with the special meetings now being held in Bethany Tabernacle exalted Christ and the Gospel before attentive audiences in a most helpful way. In the morning service he took for the basis of his message the incident in John 21, of Jesus' questions to Peter "Lov'st thou Me?" In a searching discourse, the speaker emphasized the truth that the loving arms of Jesus were always extended to restore one of His own who had taken fellowship with Him.

In the evening service Mr. Cameron spoke from John 10, 1-18, on "The Good Shepherd." He said: "All that took place in the life of Jesus,—His life, death, and resurrection, was that He might find you and me, the world's lost sheep.

The speaker graphically pictured from incidents in the life of Eastern shepherds the faithfulness of the shepherds to their charges,—the innocent, thoughtless, silly sheep. David rescued the sheep of his flock from the jaws of the bear and lions, and the cruel jaws of sickness, accident, sorrow and death, have not closed upon us because Jesus, the Greater Shepherd, has slain the lion. Mr. Cameron devided his discourse under four heads: (1) The Great Shepherd, knows his sheep. He knows your address, your life, your business, your cares, your needs. He who knows also cares and his power, because He is a Great Shepher, has power to help.

(2)—He Cares: A person may do what they will, go where they choose, do what they may, they will never come to the hour this side of eternity, if they look up by faith to God that they will find the grace of God against them. For He cares.

(3)—He gave His life for His sheep, the speaker illustrating here by the daring of the Scottish shepherd, in rescuing a wandering sheep by swinging over a dangerous precipice by a rope. Jesus, the Great Shepherd, by the rope of Divine Grace, swung over the great precipice of men's awful sin to rescue them from death.

At the close of the service several responded and took definite stand to accept the Great Shepherd as their Saviour and Lord.

These meetings will continue all this week. Meetings begin at 8.00 p.m. A half-hour prayer preceeds these services. All are invited to join us in the prayer service at 7.30.

The subject tonight will be: "A Hard Question to Answer."

There will be a meeting Wednesday, Thursday and Friday afternoon at 3 o'clock.

ST. PAUL'S PRESBYTERIAN.

At the evening service last night the Rev. William Allan took for his subject, "The Examiner's Front Page—Why should such things be?"

Mr. Allan said he did not know whether the average individual is acquainted with the marvel of the modern newspaper. People take it as a matter of course, he said, just because it comes to their hand day after day with unfailing regularity. A person pays three cents for it and if one was to judge it just by the paper that is in it that is all it would be worth, but "think of the vision that is behind the average newspaper," he said. "Think of getting the news from all parts of the world, then verifying it, and then after it is collected in skeleton form the time, strength and ability that is put into rewriting it. You needn't tell me," said Mr. Allan, "that the day of miracles is past. I never handle a modern newspaper but I realize I have a modern miracle within my hands."

Mr. Allan then went on to speak of the mechanical end of the paper with its almost human-like machinery and yet," he said, "there are few of us who ever give it any thought."

"There is a paper in this community that is far from being an ordinary newspaper," he said, "and I am saying this with no feeling of insincerity or blarney. I have come to like 'The Examiner'; I like it from its managing director down to the lad who sometimes walks across my lawn when he delivers it." He stated that he looked for it from night to night, and had come to regard it as a friend, and, speaking of it as a friend, he wanted to say that it was not perfect. "There is no such thing as perfection to be had excepting God Himself," said Mr. Allan.

The speaker stated that he had been interested in the editorials in "The Examiner," and mentioned one in particular that was written in connection with the speed of the 'buses running along the lakeshore to Toronto, and the advisability of making them keep within the legal speed of 25 miles an hour. "If I had been writing that editorial I would not have written it at all," declared Mr. Allen. There are times when a person can exceed the legal speed with safety, and there are other times when a much slower speed may be exceedingly dangerous. The speaker said that he was in the utmost sympathy with the law that would curb reckless driving, but he had no hesitation in saying "there isn't a person here who drives a car but breaks the existing law every time he gets on one of our public highways." "There is a dog law in Peterborough," he said, "that was passed in 1917 which demands that every dog on the street should be led on a leash, and yet you find that there is a dog catcher hired by the city to catch dogs that are running at large. I believe he gets a dollar for every dog he catches," said the speaker, "and the dogs he gets are the kind that anyone could catch. The ones he should get know enough to keep away. If I had my way," he said, "I would pay him a decent salary to stay at home on his verandah and leave the dogs alone, or, better still, pay him to stay out at night and get the cats."

The speaker said that he did not find fault with the news "The Examiner" served or the way it served it, but drew the congregation's attention to the front page of June 7, on which were featured tragedies of various kinds. "I don't blame 'The Examiner' for that nor do I criticize their headlines, but what I would like to ask you is, is that the kind of news that makes the strongest appeal to your natures? The fault is not with the paper but with the people.

"You can go into any news agent's in any city," he said, "and find on the shelves certain magazines labelled 'True.' I would sooner take a chance and wear a white duck suit and go through a city sewer and expect to come out clean than read that type of magazine and expect to keep my mind clean," he said. To-day there is culture, some believe it is superior to what existed before. "We have education, supposed to be of the finest; service clubs, all doing an able work; conveniences such as were never had before, and the fact about it all worth noting is this," he said. "There are more murders than in any previous time in the world's history. The reason is that all our vaunted advantages lie on us like a veneer. That's why a paper with conservative ideas like 'The Examiner' gives the public the glaring headlines. By some strange law," he said, "we take a morbid interest in reading these stories."

"In conclusion," said Mr. Allan, "I am making use of a friend in the shape of this newspaper to bring home to you an old message in a new way—'There is none righteous, no, not one'."

ST. ANDREW'S UNITED.

The Sunday school anniversary was fittingly observed by the children of St. Andrew's United Church yesterday morning. The entire service from beginning to end, was carried out by the scholars under the able direction of Mrs. J. A. McKone, to whom great credit is due for the excellent manner in which the various numbers on the varied programme were rendered. The entire programme was of such a nature that only constant practice could have brought it to the high level that it obtained. A Sunday school orchestra composed of twelve scholars, provided the music, while the Sunday school choir of about seventy five voices, rendered several numbers in splendid unison. One very effective scene was the singing of "Land of Hope and Glory" by Jean Padget, the entire congregation standing and singing with the soloist whilst on the platform three boy scouts in uniform unfurled the Canadian flag and then stood to the salute.

Little Winnifred Dobbin dressed in Chinese costume, sang "Jesus Loves Me" in the Chinese language, performing her act in a very creditable manner.

The programme was as follows:
Entire chorus: I was Glad.
Praise God from whom all blessings flow.
Anniversary hymn. Choir and orchestra.
Hymn 273: Entire congregation.
Responsive Bible reaing.
Children's day exercises:
Vincent McLean—Herald.
Dorothy Foster—Queen of Summer.
Ruth McNeely—Cradle Roll.
Jack Roper—Beginners.
Donald Hill—Primary.
Barbara Foster—Intermediates.
Chorus: Praise the Lord—Beginners.
Chorus: "I'll be One" — Primary, accompanied by Allison Gordon, piano, Jack McKone, John Weddell and Tom Cragg, violins.
Solo: Jesus Loves Me (Chinese)—Winnifred Dobin.
Recitation: The Good Chepherd, Helen Heffernan.
Duet: The Little Lost Sheep — Jean McKone and Isabelle Weddell.
Choir: Praise and worship.
Hymn 648: Entire congregation.
Solo: Land of Hope and Glory — Jean Padget.
Solo: My Canada—Barclay McKone.
Offering.
Chorus: My Jesus I Love Thee—Canadian Girls in Training.
Closing chorus—Christ's Banner of Love and God be with you till we meet again. Entire congregation.
National anthem.

CANADIAN AVIATOR WINS TROPHIES

Major Walter Sussan of Ottawa, a veteran of the Canadian flying forces in the World War, who has since seen service in Russia and with the French in Morocco, is shown at the left above. He is now at home in Ottawa after ten years of almost continued warfare in every quarter of the globe, in the course of which he won 18 military decorations. With him, Major Sussan has brought a trophy provided by the International League of Aviators, of which he is a vice-president, for the best individual performance by a Canadian airman. This trophy is shown at the centre; while on the right is the Lafayette Escadrille trophy provided by the league for the annual international aviation competitions. Princess Roussadana Mdivani of Paris, who designed the two trophies, is shown standing beside it.

HE'S OLDER THAN HIS ALMA MATER

But Dr. Ferguson, Queen's Oldest Living Graduate and Its Oldest Living Professor, Is Still Going Strong—Came to Queen's at Age of 18.

Queen's College was only entering upon its sixth year when George Dalrymple Ferguson, going on 18, hung his cap on a peg in the "front hall" of the then humble home of that infant institution and became a "Queen's Man."

Today, Professor the Rev. George Dalrymple Ferguson, B.A., M.A., L.L.D., is going on 97 and "going strong." He's still a "Queen's Man"—the oldest living graduate of the University, and its oldest living professor.

Two of Professor Fergusons sons are Queen's men, and one of his daughters is a Queen's woman.

George Dalrymple Ferguson was born on Christmas Day in 1829, in Montreal, where his parents at that time resided. In due course they came to Kingston where the young son, having passed through the phase of his primary education, entered Queen's in 1847, graduating and receiving his B.A., in 1851. He then proceeded to Edinburgh where he obtained his M.A. and returned to Canada to be ordained in the ministry of the Presbyterian Church in 1855. He continued in the ministry until, in 1870, he became professor of History, English Language and Literature at Queen's, and, in 1876, the first civilian member of the faculty of the new established Royal Military College, being able in those days to divide his time between both institutions. He taught History, English and French at R.M.C., for a number of years, and is now the only surviving member of the early staff of the military school.

Professor Ferguson became an accomplished linguist, speaking French, German, Italian and other languages fluenty. He travelled widely, and retained his active professorship at Queen's until 1908, retiring in that year as Emeritus Professor of Histoy, and in 1914 receiving the honorary degree of Doctor of Laws from his Alma Mater.

Professor Ferguson has known Queen's since the day it was born, and he has seen it through its many vicissitudes, while the names of many of those honored as of the early history of the University, and of those revered in the memory of its later graduates, are the names

.. .. ..Professor Ferguson .. .. ..

of those who were his teachers, his associates and his friends.

Weather permitting, Professor Ferguson is to be seen two or three times a day walking among the tall trees in the City Park at Kingston—trees, many of them mere saplings when he first knew them. And occasionally he ventures over to the Campus, and amid the weathered limestone buildings, each of which he has seen come into being, one by one, as Queen's has grown through its "eighty-five years of loyal service."

Professor Ferguson appears just a trifle pessimistic about the prospects for a two-and-a-half-million-dollar addition to Queen's Endowment Fund, all in one heap. He says "it's a lot of money." But he agrees that there are a lot of Queen's folks out to "do or die."

His precedent of "doing" provides an example which, if followed, may well preclude the alternative.

PRESENTATION TO REV. E. O. SEYMOUR

Congregation Expresses Regret at Departure of Pastor.

HAVELOCK, June 14.—A congregational banquet was held in the United church on Thursday evening to express to the Rev. E. O. Seymour, who leaves at the end of this month to take up his pastoral duties in Fenelon Falls, appreciation of his faithful services as pastor during the six years he has been in Havelock.

Tables, attractively decorated with lilacs and laden with a tempting array of good things to satisfy the "inner man," were laid in the Sunday school room. During the meal the Symphony orchestra, under the direction of Mr. R. Bonny, rendered a number of selections which were, as usual, appreciated.

Mr. Seymour and his esteemed mother will be very much missed in Havelock and many regrets are being voiced at the severing of the church relationship. Through his influence, during his pastorate here, he has been the means of two local young men entering the ministry, one of whom, the Rev. Ralph Spencer of Hall's Bridge, was present and spoke a few well-chosen words of appreciation of the help and inspiration he had received from Mr. Seymour. He said: "I cannot overestimate his help to me and hope he will win as many young men in his new field of labor as he did here."

To show their appreciation of the valuable services rendered, the congregation presented Mr. Seymour with a handsome gold watch and the following address, his mother with a silk shawl, and little Marian with a Bible, as a slight memento of the Havelock congregation:

Havelock, Ont., June 10, 1926.

Dear Mr. Seymour—We, the members of The United Church of Canada in Havelock, are gathered together this evening to express our appreciation of the earnest efforts you have put forth in the past six years to point out to us the way of life. Like the preacher immortalized by the poet Goldsmith, you have "allured to brighter worlds and led the way." In the pulpit, your able and fearless exposition of the truth has left a deep impression on us in the cause of righteousness. You have rejoiced with us in our times of gladness and those who mourned have been cheered and uplifted by your warm-hearted sympathy as you pointed out to them the one and only source for the healing of all earthly griefs.

We wish also to express our love and esteem for your dearly-beloved mother, who has been an inspiration to you and to us all. Her wide experience and devoted zeal have been an aid and encouragement to the ladies of the congregation in their various church activities, and we pray that God's richest blessing may rest upon you and her and little Marian, as you go forth to labor for the Master in another part of His vineyard.

We, therefore, ask you to accept these gifts to remind you in a slight way that you will always have a place in the hearts and memories of the people of Havelock.

Signed on behalf of the congregation of the United Church at Havelock to Rev. E. O. Seymour, B.A.:

Firman Haig,
Harrison Wing,
Edward Fennell,
Secretary of Official Board.

Mr. Seymour's reply was marked by emotion and genuine appreciation. He said, in part: "I express from the depth of my heart my appreciation of the kindness and thoughtfulness for this you have done. I have not come to realize yet that I am about to leave the community. I am not longing to go. This has been my home and has been from the day I came here. Six years has brought a good many problems and trials and never can I be forgetful of the kindness shown to me and to my home through the trials and passing away of her who was so dear to me. Never so long as I live can I forget the kindness of friends in Havelock."

Rev. Howard Seymour, of Shannonville, thanked the congregation on behalf of his mother for the kindness shown to her during the time she has been here.

Speeches by the chairman, Mr. D. R. Fletcher, Mr. Edward Fennell, secretary of the official board, and Mr. R. Bonny, leader of the choir, all expressed regret that Mr. Seymour was about to terminate his pastorate here and hope that God would bless him in the work he is about to undertake.

MODERN MEMBERS WANT AUTOMOBILES

Mennonite Assembly Faced With Dissension Over Young Members.

WATERTOWN, N.Y., June 14.—(Canadian Press.)— One thousand Mennonites, members of a religious sect, first established in Holland in 1864, began assembling in Kirchnerville to-day for the annual conference, faced with dissension over the modernist views of the younger generation. The delegates come from Canada and all parts of the United States.

Among other changes, the modernist group urges the reading of newspapers hitherto forbidden and that Mennonite adherents be allowed the use of automibles.

BOMB MAKERS KILLED.

LISBON, Portugal, June 14 (Canadian Press). — Two men were blown to pieces and one badly mutilated in an explosion which wrecked two floors of the Builders' Syndicate headquarters in Oporto today. The authorities declare the men were manufacturing bombs. The building also houses the Young Syndicatists' Association.

THE EVOLUTION OF DEMOCRACY IN THE EMPIRE

Thoughtful Address Delivered By Kiwanian Joe Wearing.

ROME'S DOWNFALL.

Speaker Draws a Parallel Between the Two Great Empires.

The evolution of democracy in the British Empire provided Kiwanian Joseph Wearing with a fruitful topic for discussion before the Peterborough Rotary Club at its weekly luncheon today and the speaker's thoughful and eloquent treatment of this interesting subject was thoroughly enjoyed by the many Rotarians present.

Rotary is preparing for its Boys' Camp and at the beginning of today's meeting, Rotarian Tom Dutton distributed questionnaires in regard to the number of boys for which Rotary's members are to be responsible.

The speaker for today was wittily introduced by Rotarian V. J. McElderry.

Mr. Wearing drew a parallel between the British Empire and the Roman Empire, briefly sketching the history of the latter and discussing the causes that led to its downfall.

It was a singular development, he said, that the Italy of today was once more under the domination of one man, a fact that indicated the Latin people had learned but little from their own history or were temperamentally unfit for self government. In Mussolini was seen once more Julius Caesar and one wondered when Brutus was going to appear again and who would be the modern Augustus.

The speaker then rapidly reviewed the growth of democracy in Britain. Mentioning the five great charters of British liberty, commencing with the Magna Charta. He showed how steadily, step by step, democracy had been evolved until today the greatest measure of liberty was enjoyed by the whole British Empire. Mr. Wearing stressed particularly the peculiar adaptability of the British people toward democratic government, and the success with which the British royal family had adopted themselves to the existent conditions with the result that no monarch in the world's history had ever been more firmly established on his throne than King George. The tide of democracy flowing from the British Empire and from that great neighbor of Canada which owed its birth to the British readiness to fight for liberty, would in God's time, Mr. Wearing was confident, spread over the whole world until among all the nations of the earth there would be found the same harmonious relationship as existed among the different parts of the British Empire.

On motion of Rotarian Dr. A. W. McPherson, a hearty vote of thanks was passed to the speaker.

Advise Women

to discard old hygienic methods and retain freshness every day

LARGELY on medical advice, women are abandoning the old-time "sanitary-pad" for a new way that supplants uncertainty with positive protection.

Sheer frocks and ill-timed social engagements no longer remain as worries. Lost days are fewer, and health better.

It is called "KOTEX." Ends the insecurity of the old time sanitary pad. Five times as absorbent! And *deodorizes*—ends ALL fear of offending.

As easily disposed of as a piece of tissue. No laundry. No embarrassment.

You get it at any drug or department store simply by saying "KOTEX." You ask for it without hesitancy.

Costs only a few cents. 8 in 10 better class women employ it. Proves the folly of old ways.

KOTEX

No laundry—discard like tissue

A few cents invested in a small want ad. will find, sell, rent or secure most anything for you. Give it a trial. 'Phone 1600 and your ad will be called for.

MEMBERS CHOSEN TO VISIT AUSTRALIA

Will Attend Meeting of Empire Parliamentary Association.

OTTAWA, June 14 (Canadian Press).—Canada will send a Parliamentary delegation to the annual meeting of the British Empire Parliamentary Association which meets this summer in Australia, it is announced here The delegation selected from the House of Commons will consist of General A. E. Ross, member for Kingston; G. B. McNutt of Colchester, Nova Scotia; E. L. Lapierre, member for Nipissing; John Evans, Saskatoon, and Dr. Guerin, member for St. Anne's Division of Montreal.

Representatives from the Senate will be Senator Casgrain, Montreal; Senator Schafner, Manitoba, and Senator Robinson of New Brunswick.

The party will leave Ottawa next month and will be away about three months.

Convince a man against his will,
He's of the same opinion still.
—Gay.

FIVE ARE KILLED BY EXPLOSION

Coke Oven at Gary, Ind., Blows Up, Wrecking Building.

75 OTHERS HURT.

GARY, Ind., June 14 (Canadian Press).—Five men were killed, four of them instantly, by explosion believed to be due to gas, in the coke oven of the by-products plants of the Illinois Steel Company here, early today. Seventy-five others were injured ,a dozen of them seriously, when a two-storey brick building was wrecked.

The coke oven department, a two-storey brick structure was virtually wrecked. The bodies of the dead and injured were removed with difficulty.

PRECAUTION.

Articles that have been cleaned with naphtha should be aired for a day before they are brought near a fire.

PROSPECTORS SAY THEY WERN'T LOST

Had Plenty To Live on and Enjoyed Outing in Haliburton.

LINDSAY, June 14.—(Canadian Press.)—W. J. Wetherhead and E. D. Solomon, two prospectors who were lost in the woods north of Haliburton for over a fortnight, and who were found last week, accompanied by the former's son, passed through from Haliburton to their homes in Toronto this morning. They claim that they lost their bearings only twice in two and a half weeks they were absent from the camp; that they were never worried; that they had plenty to live on; and were enjoying their outing.

No explanation is offered as to why they failed to return to their companion, Winges, or notify anyone of their disappearance. They state that they were prospecting and out for recreation.

DELICACY.

Silver embroidery, often nothing more than a delicate tracery, is seen on the loveliest white chiffon frocks.

Mrs. Jack Alden was such a woman

People were jealous of her invitations. Her little informal afternoons were as eagerly sought as big, formal evenings.

Hers was the secret of entertaining well—of saying and doing and serving just the right thing always.

Those fortunate women who may be called perfect hostesses are becoming more and more numerous every day. You no longer find them only in the ranks of wealth—but every day in every society.

Advertising keeps these women ahead of the commonplace. The advertisements tell them what is new—what is most delightful to serve and what to do. Above all, the advertisements tell how to accomplish much on little money—how to buy wisely and profitably.

Advertisements are a directory of the better things in life. Read them to know where and what to buy.

To buy advertised goods is to profit by the experience of the best informed

WOMEN'S PAGE

SOCIETY

Miss Ruth Gilbert and Mr Arthur Storms of Picton were the guests of Miss Helen Carson over the week-end.

* * *

Mr. and Mrs. F. L. Green, of Toledo, Ohio, are spending two weeks with Mr. and Mrs. Wm. Barrigan, 501 Bolivar street.

* * *

Miss E. Peck, Water street, has returned home after spending three weeks in Toronto.

* * *

Mrs. Mary A. Schenck, of Seattle, Washington, is visiting her sisters, Mrs. McFadden and Mrs. J. Clancy, after an absence of twenty-three years.

* * *

Mr. and Mrs. John Penrose, Sherbrooke street, are in Oakwood today, attending the celebration of the hundredth birthday of Mr. J. F. Cunnings, Postmaster at Oakwood. The centenarian is still hale and hearty and able to carry on the duties of Postmaster.

* * *

Mr. L. J. Sherwood, of Belleville, is the guest of Mrs. T. Quartermine, London street.

* * *

The Misses C. Littlefield and M. Jory spent the week end with friends near Tweed.

* * *

Miss Edith Pryce of London, formerly of this city, was a week end visitor in the city.

* * *

On Saturday, about thirty of the members of the local Life Underwriters' Association motored to South Beach, where they enjoyed a fine chicken dinner and held a short meeting, with Vice-President N. Tobin in the chair. Brief addresses were made by Mr. J. F. H. Wallace of the Sun Life Company, and Mr. S. Gale, of the Metropolitan Life Assurance Company. A programme of sports and games was run off during the afternoon.

* * *

Miss Leta Brownscombe spent the week end in Toronto.

* * *

A pleasant miscellaneous shower, in honor of Miss Elsie Marguerite McConkey, of Selwyn, was given by the Misses Loretta and Gwynneth Northey at the home of their parents, Mr. and Mrs. C. O. Northey. About fifty young people attended for an enjoyable evening.

* * *

Mrs. Poussette, of Los Angeles, California, National President of the Daughters of the British Empire in the United States, is the guest of Mrs. T. Q. Quartermaine, London street.

* * *

Among the recent graduates from St. Mary's High School, Morris, Minnesota, were the Misses Georgina and Elizabeth Hall, daughters of Mrs. George Hall (nee Katherina Hanlon) and nieces of Miss Margaret Hanlon of this city. Both passed with high honors.

* * *

Mr. M. J. Driscoll, of Alexandria and Mr. Frank Driscoll, of Detroit, are in the city to attend the wedding of their sister, Miss Laura Driscoll, which takes place to-morrow.

* * *

Mr. M. A. Turner, of Los Angeles, California, is in the city, the guest of his brother, Mr. Leslie Turner, Monaghan Road. Mrs. M. A. Turner is in Toronto, where she will remain for a short time visiting her sister.

* * *

Mrs. William McDonald, of Tugaske, Saskatchewan, accompanied by her three children, is visiting her mother, at 31 Dennistoun avenue.

* * *

Mrs. F. H. Dawson, Downie street, returned home last night after an extended trip to the United States and Montreal.

* * *

On Friday evening last, at the home of Mr. Jas. Grisdale, a miscellaneous shower was held in honor of Miss Laura Driscoll, a bride-elect. About fifty young ladies were present, the majority of them employees of the Canadian Woollens Company. They presented Miss Driscoll with a large number of pretty and useful gifts and a complimentary address. The evening was spent in the enjoyment of music and dancing, and the service of dainty refreshments.

* * *

Dr. and Mrs. J. Craig, Mr. and Mrs. John Allen and Mr. and Mrs. R. A. Carman have returned from Montreal, where they attended the International Convention of Kiwanis Clubs.

* * *

Rev. J. L. Hughes, rector of St. George's Anglican Church, is in Toronto to-day, where he attended Convocation at Trinity College this afternoon.

* * *

Mr. and Mrs. George Carruthers and Miss Pearl Carruthers, Aylmer Street; Mr. and Mrs. G. Clifton Carruthers and Miss Marion Harvey, Mr. and Mrs. Kenneth Anderson, Mr. and Mrs. Enos Maybee, Messrs. Robt. Whatley, Senior, R. Whatley, Junior, and Bert Whatley were in Toronto on Saturday, attending the wedding of Miss May Whatley, formerly of Peterborough, and Mr. Earl Stoddard of Toronto.

* * *

At the home of Mr. and Mrs. W. J. Byers, Chamberlain Street, the ninetieth birthday is being celebrated to-day of Mr. Byers, Senior, father of Messrs. W. J. Byers, T. H. Byers, Pattenson Street, and Wesley Byers, [illegible]

Evening Examiner "IDEAL Fashions" by Jean Belle Hamilton

Paris Prints A Guide To Chic

Since fashion decrees simplicity of line, she is especially careful of detail; and since the jabot is most enthusiastically approved of by the mode, this frock of polka-dotted voile uses one effectively, fashioning it of plain contrasting color to harmonize with the semi-mannish collar. The diagram, in lower right-hand corner, pictures the simple design of this little frock, which has each side of the front slashed and gathered over the bust, creating a yoke effect, while the back is quite straight and in one piece. The jabot is made from a straight strip of material six inches wide, having the outer edges bound or picoted, and is tacked to the underneath side of the flat plait which covers the front opening. The pattern provides long sleeves gathered into narrow wrist-bands. NO. 1098 is in sizes 16, 18 and 20 years. Size 18 years requires 3¾ yards figured material; ⅝ yard plain contrasting for trimming. Price 20 cents.

Our Fashion Book, illustrating the newest and most practical styles, will be of interest to every home dressmaker. Price of the book 10 cents the copy.

Pattern Purchase Coupon

Address Fashion Department, Evening Examiner

No. ..... Street .....

Name .....

Pattern Number ..... Size .....

Town .....

Province .....

Amount Enclosed .....

Price 20 cents each—coin preferred

Mr. and Mrs. Robert Begley, of Oshawa, formerly of Peterborough, are visiting friends and relatives in the city.

* * *

Mrs. J. W. Fraser, Miss Jean and Bruce have returned from a motor trip to Niagara.

* * *

Mr. and Mrs. E. B. Clegg, Charlotte Street, have opened their summer home at Kawartha Park, Stoney Lake.

During the investigations in connection with the first census in the history of Persia, a woman aged 146, with a son 117, were found living in the village of Mochin, at the foot of Alwand Mountain.

FLAPPER FANNY SAYS:

Many a rich man is a poor golfer.

SAVE YOUR TEETH

Prepared by the Oral Hygiene Committee of Canada, with which the Peterborough Dental Society is Collaborating.

TOOTH SHADE.

A patient was getting his first set of "artificial" teeth, and remembering that his lost natural set had been yellow and somewhat stained, he admonished his dentist to be sure to give him nice white teeth.

Now, the dentist advised otherwise. But why? Because, should this man appear suddenly with teeth much lighter in shade than the ones lost, the fact would be noticeable to his friends at once, their very whiteness would betray them.

Whereas, employing a shade of tooth not so greatly differing from that of his lost natural ones, most probably the newness of his set would pass pretty much unobserved—which is wholly desirable.

Being observant you will have noticed complexions vary widely, and that the teeth correspond in hue and shade to the complexion in every case, and thus made inconspicuous, they suit each face. So it is that the dentist, in selecting the shade for a new set of teeth, must follow the laws of harmony.

Remember that in the child the tooth is white in hue, but that as age increases, the shade progressively darkens, hence, you cannot always expect to keep your teeth pearly white.

But should you be so unfortunate, at any time, as to require "artificial" teeth, you can safely leave the selection both of hue and of form to your dentist, who is in every sense a real artist as he faithfully attempts to harmonize them with your facial individuality.

The Woman's Day

Written by a Woman for Women.

Touching brightly on woman's every major interest in life from books and babies to politics and psycho analysis.

(By Allene Sumner)

WOMEN AND HOMES.

Are you a properly-treated wife? If so, your home equipment will include one carpet sweeper, one hair broom, one chemical floor mop, one polishing mop, one self-wringing mop, one wool mop for walls, one weighted brush for waxed floors, one long-handled scrub brush, dustless dusters, knife and fork cleaner, metal polishes, one power unit (to whip eggs, cream, mix batter, knead bread, grind meat), one sewing machine, one grill, one electric fan, one electric pad, one electric heater, one electric washing machine (or water power), one wringer, one clothes dryer, one electric iron, one washboard, one clothes sprinkler, shirt and stocking drying forms, one ironing machine, folding ironing-board table, folding sleeve-board, bread mixer, dish dryer, electric dish washer, cake mixer, steam pressure cooker. The list comes from a national Household Institute. We can imagine it furnishing grounds for some 'steen-thousand divorce cases!

THE IDEAL HOSTESS.

I have stumbled across these rules as ingredients in the recipe for an ideal hostess. Can you qualify?

Learn the mechanics of the home so well that they become unconscious operations.

Take advantage of every tid labor-saving device and have physical and mental strength for your guests.

Budget the family income and have funds for entertaining.

Study human nature; know your guests.

Be self-effacing, kind, considerate.

Lead the conversation along pleasant lines and patch up differences of opinion.

Ignore any mishaps or mistakes.

Be sympathetic, poised and natural.

WEDDING GIFTS.

If one is merely a formal acquaintance of a bride and groom and is merely invited to the church ceremony and not to the home reception or breakfast, a gift is not a social obligation.

FACES AND SUNBURN.

The summer girl is between the w.k. diabolic one and the deep blue sea when it comes to keeping her beauty

If you go without a hat, some beauty experts tell her, your hair will grow mellow with red-gold lights. If you go without a hat, say othe. beautifiers, your skin will grow red as a lobster, dry as Melba toast, and brown as a nut. I lean to the hatless faction, but I suggest the use of vanishing cream before swimming or hiking in the sun, cream cleanse at night, and a face bath in sour milk or cream.

YOUR HOME'S BEAUTY.

All good home color schemes, say the decorators, use complementary hues rather than analogous harmonies. Thus, green, blue, yellow, orange, red and purple are prime colors. If blue is a basic color in a home scheme, green and purple would be analogous colors, but orange is a complementary color and would be much better with the blue than the purple or green. Study cretonnes for their lesson in the use of colors.

FUNNY KIDLET STORIES.

"Aren't there any funny stories to read to the youngsters? It seems to me that every time I pick up a fair book, the story's all about the cruel stepmother who fed the lovely girl poison, and the king who put his son in a caldron of boiling oil—and all that stuff!" writes "A Mother" to me.

Then you don't know Pyle's "Pepper and Salt" book of stories, or Bryant's "Stories to Tell to Children," which includes the rollicking tale of "Epaminondas;" Thorne—Thomsen's "East O' the Sun and West O' the Moon," with its story—of "Husband Who Was to Mind the House," and Wiggin's "Tales of Laughter."

A New Princess Frock Tucks Itself at the Hip

A Summer version of the princess dress for soft materials places inverted tucks at the shoulder and the hip and manages to combine the straight effect with the princess flare. It is possible to shirr the fulness instead of tucking it, and in the fine printed cottons, such as batiste and voile, the shirring is adorably soft and pretty. This is a pleasant style to wear in town made in crêpe de Chine or printed radium, for a full dress is cooler and less crushable than a narrower style. The collar is of the string variety that can tie in a bow under the chin.

The Examiner does not sell these patterns.

Tomorrow's HOROSCOPE

By Genevieve Kemble

TUESDAY, JUNE 15.

Excepting for those in employment this day must be read as dominated by treachery, intrigue and generally subtle and underhand methods. The situation may be a menacing one, calling for the utmost circumspection and weariness in order to circumvent agencies of disaster and confusion. Deceit, treachery and falsehood hold sway, according to the astral omens.

Those whose birthday it is, unless safely ensconced in the employment of others, may have a year of adverse conditions, due to duplicity, treachery and falsehood. They should be on guard against every avenue of fraud and trickery, shun new ventures and sign all papers cautiously. A child born on this day should be placed in the employment of others, since there it may escape the toll of fraud, treachery and despondency that may menace its independent activities.

HOME-MAKING HELPS

CARE OF THE SUMMER WARDROBE.

The well-dressed man or woman must take proper care of his or her clothing or look commonplace and frowsy. It is not easy to look well-groomed all the time: it requires labor and knowledge. It is easier for a man than a woman, for the laundry takes all care of his linen, the tailor of his clothes, and, if he has his ties pressed, keeps his hats well brushed, his shoes treed, polished, heels set up and his gloves fresh, he looks pretty well.

As for the woman, her tailored suits should be frequently pressed, watched for spots that should be removed at once, buttons tightened and a supply of fresh collars for the coat.

Her Summer silks should be frequently pressed and cleaned or washed carefully when necessary. Her silk coats must be cared for in the same way.

The net, chiffon or georgette dresses and coats are bound to look a bit raggy if worn often. To remedy this, shake out the dust and hang the things on a firm line stretched over the bathtub. Draw the tub full of very hot water and steam the gowns until they look limp and discouraged. Then run off the water and leave the things to dry. You will find when they are thoroughly dry that they have stiffened up, brightened in color and lustre and look like new.

HER OWN WAY

by a Girl of Today

FLOUTING DOCTOR FLINT.

The conversation between Angie and myself had been interrupted many times by customers. But always when one was not busy she took up the thread as though it had not been dropped. It was my turn now, and as Angie was waiting for the bundle clerk to do up her package, I said in a low voice:

"I really am going to dine with Miss Meredith tonight and some time, my dear Angie, I'll introduce you to her. She said I was a 'regular fellow' and I am sure that is just what she is."

"But how are you going to get out of your other engagement, Judy? I couldn't help hearing you tell J. D. that you had one."

I stopped short in putting a handkerchief box back on the shelf, for I had just remembered my engagement with Jerry. It was almost five and we were beginning to "put the stock to bed."

"I did have an engagement, Angie, but I am going to break it. I can dine with Jerry Hathaway any time and I may never have a chance to dine with Joan Meredith if I turn her down tonight."

The store nurse stopped at my counter.

"Doctor Flint wants to see you in his office after the store closes, Miss Dean," she said.

"What does he want me for?" I asked instantly enraged at the sharp command of the doctor who had been so upstage with me in the early afternoon and whom I thought had been so brutal to Miss Cleaver.

"I'm sure I don't know, Miss Dean. He said something, however, about a bottle that you had picked up in the women's rest room this afternoon."

"Oh, he did, did he? You can tell Doctor Flint that I'm going out to dinner and it will be impossible to see him tonight."

"But Doctor Flint asked me to bring you to his office."

"I don't see how you are going to do it, nurse," I answered flippantly, "unless you bind and gag me. I'm not going to his office tonight. If Dr. Flint wants to see me tomorrow, I'll go up to his office on store time. After five o'clock each night my obligation to anyone in authority in the Morton Department Store ceases. And it doesn't commence again until half past eight the next day."

The closing bell sounded, and the nurse sped away.

(Copyright, 1926, NEA Service, Inc.)

Tomorrow: Jerry Is Angry.

It is the common wonder of all men, how among so many million of faces, there should be none alike.

—Browne.

WILDWOOD MOVIES

What the audience sees on the moving picture screen, is often a very nicely told story, but perhaps not half of the actual run of film that was taken.

To obtain a finished picture of a thousand feet, several thousand feet of film are exposed. Sometimes the camera records things that do not belong in the picture at all. These extras, taken entirely by accident, may be destroyed or shown, depending upon what they are. Here is one of them.

A farmyard scene was being taken to show what a nice homelike place the city folks had purchased for their future happiness, as they had decided to take to country life, and the camera moved around to orchards in bloom, cows wallowing in the brook, horses kicking up their heels, and a hired man, young and good looking and destined for the sweetheart of the daughter of the new owners, gathering nice clean white eggs from the hennery.

Then came a mother hen with a brood of chicks. She strutted from behind the barn, clucked and proudly showed that all was well.

However, all was not well, for just about that time a cat came from under the fence across the way, and slowly sneaked into camera range, and began to mess up the whole scene. The camera stopped!

"By jove," exclaimed the director, "isn't that a bird in the mouth of that cat?"

"Yes," answered someone, "it's a live robin!"

Just at that moment the old Biddy began to ruffle up her feathers in anger, for she, too, had noticed the cat with the robin.

The director spotted the possibilities of trouble, and he just managed to yell, "Camera. Camera!" in time to catch the whole business for the screen.

With wings spread and anger up, Biddy went for Tabby with murder in her eyes. She pounced on the cat and landed her hard beak so near his eyes that he released the robin, which flew to safety as he also fled for the barn, with Biddy at his heels.

WHEN SMOKE LOOKS LIKE STEAM.

In temperatures of 40 degrees below zero or more a wood fire in the open appears to give off steam rather than smoke. This method of telling how cold it is is used by workmen in the far north countries when their mercury and spirit thermometers have become unreliable on account of the low temperature.

"So, Unafraid, He Faced the Setting Sun"

AT THE HEIGHT of his achievement -- when all his difficulties seemed conquered --when success had crowned his efforts and his activities were greatest, came the warning that he must face an operation and a possible physical breakdown.

Anxiety for his own and his family's future had naturally seized him, but here, as in numerous other instances during his life, his wide business experience had pointed out the need for guarding against such a disaster, and years ago, to protect his family and himself, he had created an adequate Life Insurance fund.

So, today, as the sun goes down, he is unafraid; he can afford to be well cared for and if his life should be forfeited, these Life Insurance funds will be drawn upon for the needs of his family.

Contrast his case with yours--and decide now to protect the future of yourself and your dependents with Life Insurance.

Life Insurance Service

"The Love that Never Dies"

226

All This Week

every purchaser of any goods whatsoever in our store, no matter how small the purchase, will be given a miniature cake of

PEERLESS ERASMIC The Dainty SOAP

The fine even texture of this famous English Toilet Soap—the rich, velvety lather, so cool, yet so gently invigorating to the skin—the delicate fragrance, as of Old English Hedgerow Violets—all combine to make it the favourite of thousands of Canada's most beautiful women.

BY APPOINTMENT TO HIS MAJESTY THE KING

To try it once is to like it always.

Bond's Drug Store
F. C. Weber
Giles' Drug Store
Vincent J. Sullivan
C. M. Moncur
Thornton's Drug Store
A. G. Harris
McLeod Drug Store
Nugent Drug Store
G. A. Borland

Peerless Erasmic is on Sale at the best Drug Stores and Toiletry Counters.

Manufactured by
ERASMIC PERFUMERS
London and Paris

175

DURHAM COUNTY TEMPERANCE WORKERS GATHER AT ORONO

Motion Pledging Support Only To Dry Candidates Passes Unanimously.

MANY PRESENT.

Delegates From Every Part of County Are Present.

MILLBROOK, June 14.—The annual convention of the Durham County Temperance organization was held in the town hall, Orono, on Friday, June 11, at 2 p.m., delegates from practically every municipality in the riding being present.

The president, R. J. Roe, of Newtonville, took the chair, the opening prayer being offered by Rev. F. H. Howard, of Millbrook. Kenneth Courtice, of Courtice, secretary for the county, read the minutes.

The president, in his address, reviewed the temperance situation in Ontario as it exists to-day, and urged his personal conviction "that it is the duty of every prohibition voter to see that any member is retired into private life who votes to again saddle the province with the liquor traffic.

The fact that the women make up 54 per cent of the voting strength of the province, and that 50,000 young men and women, by the age route, are being added to the voters' list every year, led to the conclusion that a campaign of education is necessary that understanding and choice may be of the very best. "Put principle before political partisanship; surely our beautiful province is worth saving, and we want it to be said of us that we did what we could to be ready for the great event."

Rev. R. T. Richards, of Peterborough, who has been appointed official organizer for the central counties, his field including ten ridings, was the next speaker and gave a most comprehensive and inspiring address, emphasizing the need of vigilance because of the critical situation which the province is facing to-day.

Disclaiming any responsibility on the part of the prohibition workers for throwing the temperance question into the political arena, the speaker went on to say that the present new and difficult situation requires the same degree of courage, consecrated zeal, and loyalty to a cause, "as was possessed by our fathers of fifty years ago, if we are to accomplish the thing which we have in mind."

Figures were quoted from a number of constituencies, proving that more votes are polled on a temperance issue than for party candidates when elections are held. "You cannot divorce your citizenship from your politics. There are evidently enough unpolled votes in the average political election to control the situation if we can get the latent possibilities of the prohibition forces in this province organized and properly directed. That's our task—to harness that political, prohibition vote."

Forty-six members of the provincial legislature are from ridings that voted dry by 122,000 votes; thirty are from ridings voting wet by 121,000; can you see now why the premier cannot make up his mind?

"In Durham over 900 more came out to vote on the temperance plebiscite in 1924 than in the political contest of 1923; there are approximately 8,400 prohibition votes as against 3,000 wet in the country; why then should we not be in the van rather than the background; getting in front of a candidate and not behind him, and leading the way to the victory we desire? The challenge to the prohibitionists of this province is to lift the whole question from the realm of party politics to the high level of citizenship and social service."

The chairman announced that the assessment for Durham county from headquarters is about $1,260, and after considerable discussion regarding finances, some opposition having developed to a field day with speakers in the various churches, it was moved by Rev. A. B. Cook, of Newcastle, seconded by Rev. H. R. Foley, of Frazerville, that the executive be empowered to make allocation to the different municipalities, these to make sub-allocations, if necessary, to the different sections, and the money be thus raised without references to the churches. Carried.

During a recess of ten minutes delegates from the various municipalities gathered in companies and chose the vice-president to represent their constituency on the executive.

The nominating committee, Messrs. J. Percy, Bowmanville, H. Fulford, Port Hope, and W. Jakeman, Bethany, brought in the following slate for 1926-27:

President, R. J. Rowe, Newtonville; vice-president for East Durham, W. A. Walker; for West Durham, R. J. McKessick; secretary, Kenneth Courtice; treasurer, W. Jakeman; vice-presidents for municipalities: F. W. Galbraith, Port Hope; J. Percy, Bowmanville; A. O. Parker, Newcastle; T. R. Currelly, Hope; Rev. Mr. Poulter, Manvers; R. J. McKessick, Darlington; J. W. Marlowe, Cartwright; W. Fred Fallis, Cavan; G. E. Burnham, Millbrook; A. J. Knox, Clarke.

An objective has been set of 5,000 voters in Durham to sign a card pledging themselves not to vote for any but a prohibitionist for either the Provincial or Dominion house, and during the discussion on this question the chairman expressed his willingness to go to any part of the field which has not yet been covered in the county. Others speaking on the advisability of continuing this pledge-signing campaign were Rev. Mr. Bick, of Hampton; Mrs. G. V. Strong, Port Hope; Rev. Mr. Foley, Mr. Courtice.

The question of putting a straight prohibition candidate in the field without reference to either party also came up for discussion, Rev. Mr. Richards outlining the policy of the Ontario Prohibition Union on this point; an outstanding prohibition leader is not at present available; a large expenditure is involved; "better organize your pledge-signers, then bring all the pressure possible to bear on the executive and party conventions that they nominate a man after your requirements or forfeit your support.

"The challenge before us is that we must elect fifty-seven men in the next parliament who will support the O. T. A. or it is going to be put off the statute books, and local option contests will again be necessary to keep out liquor stores from our constituencies."

It was moved by Jewel, of Bowmanville, seconded by Percy, of the same town, that the convention pledge itself to support, in the next election, only such candidates as fulfill the requirements as outlined on the membership card issued by the Ontario Prohibition Union; the exact wording is: "The aim of this organization is the greatest present repression and speediest ultimate suppression of the traffic in intoxicating beverages. Method: The development of the temperance sentiment in the community; the enactment and enforcement of every possibe restriction on the liquor traffic the nomination enforcement of every possible restriction on the liquor traffic; the nomination and election in every riding where possible of candidates for municipal, legislative, or parliamentary positions, who are known to be prohibitionists personally, and who will claim for themselves complete freedom from any party domination on all questons affecting prohibition."

The motion carried unanimously by a standing vote.

Moved by Rev. Mr. Foley, seconded by Rev. Mr. Howard, that the following matters be left in the hands of the executive:

That the card system be extended throughout the whole riding;

To present the aim and policy of our county organization to the officials of the political parties before they come into convention; and if the candidates chosen be not satisfactory to our executive it be empowered to proceed according to the policy of the Ontario Prohibition Union;

To complete organization throughout the whole county;

That the executive have power to add to its numbers if thought advisable.

This motion carried, thus making the executive the political action commitee of the county.

Convention adjourned to meet again at the call of the president.

FLY-TIME.

It's time that we're thinkin' 'bout summer-time flies and it's time that we're doin' a heap of things wise. Wherever they're buzzing, therein danger lies. Come on, let's get busy and open our eyes.

A swatter's as handy a thing as kin be, but for each one ya swat there's another goes free. Why use all the strength and the vigor you've got a battlin' the pests with the swish and the swat?

You'll find, after all, that the way to begin, is through keepin' them out 'stead of lettin' them in. When out in the air, they kin fly as they please for they're too far away to be spreadin' disease.

So, 'ware of the buzzin' that comes night and day. Remember, it's probably sickness at play. Consider the fly, and you'll know what it means to get up ambition, and put up your screens.

* * *

Aman may be so close in a crowd that his wife can touch him, and so close at home that she can't.

YOUR HEALTH

By ROYAL S. COPELAND, M.D.,
Former Commissioner of Health, New York City.

During the last week in March, according to report of the United States Public Health Service, there was an extraordinary prevalence of measles. Thirty-three States reported nearly 17,000 cases of this disease. This means 17,000 new cases, so the total number of children sick from measles was enormous.

Pneumonia is one of the dangerous complications of this disease. It is not surprising to learn that the pneumonia death rate was very high at the same time. During the last week in March 2,654 persons died in ninety-four cities of the United States.

I may say in passing that a thousand cases of smallpox were reported as well as six deaths from this loathsome and unnecessary disease. It is a pity to think preventable disease should be permitted to rage in such fashion.

But I started out to say a few things about measles. The first suggestion is that the parents must not regard lightly an attack of measles. The child should have early and constant attention.

It isn't wise deliberately to expose a child to the contagion of measles. This is particularly true of the disease when it is raging in epidemic form. When it does so rage the germs seem to grow more powerful and more dangerous.

If every case of measles in the world could be thoroughly and completely quarantined for the next three weeks there never would be another case of measles anywhere on earth. The seed, the germs, of measles would all be dead. They cannot thrive outside the body.

It won't be long before the scientists discover the exact causative germ. Then it will be but a short time when a vaccine or serum will be prepared which will make it possible to guard against the disease.

I can think of no finer thing than the work being done by the laboratory men in attempting to find the cause of the ailments destructive of child happiness and life. They pore over their labors all day and often far into the night.

These men are not working for money or fees. They are striving to find out why little children cannot go about their affairs without danger of sickness and suffering. We should encourage them in every possible way and help to find the funds to maintain their laboratories. Every such man is very likely to die poor, because he has no time to think of money. His every thought is given to the appealing problem before him.

It is probable that measles and other of the diseases of childhood are carried by the secretions of the body, particularly the discharges from the nose and throat. Contact with these moist and fresh substances by the hands or eating utensils may mean that the germs are carried to the mouth or nose of a person not yet infected. If the conditions are favorable this child may come down with the disease.

To escape infection with measles there must be avoidance of such discharges. Rulers, pencils and other things which have been in the mouth of a measles patient and the air filled with the droplets of moisture from the sneezing or coughing of the victim are capable of transmitting the germs of measles to another child.

If you are in doubt as to the illness of your child, or if you decide he has measles, get your family doctor on the job. He will guard the child against unnecessary complications and promote speedy recovery from the disease.

JOHN SMITH SEA WRITER.

What is believed to have been the first known book on seamanship and nautical practices was published in 1626 by Captain John Smith, the historian of Virginia and hero in the now famous Pocahontas story. Many of the facts therein laid out are applicable and fundamental today.

The Home Kitchen

By Jeannette Norton

EGGS AS IMPORTANT AIDS TO DIGESTION.

Eggs contain protein, fat, mineral matter, water and fat soluble and water soluble vitamines. The yolk contains both fat and protein and is rich in vitamines A and B. Also it is one of the first rich iron foods that can be fed to a baby and is especially helpful to a child with rickets. The digestibility of an egg frequently depends upon its freshness, though, in a general way, it is easy to digest. Careful cooking is always to be desired.

A soft-cooked egg digests most quickly; a hard-boiled egg is slower to digest. Eggs are nutritious, comparable with meat, milk, cheese and other animal foods. Eggs should be kept in a cool, dry place and should always be washed before using. If a number of eggs are to be used break them separately into a saucer before mixing to make sure they are all in perfect condition. Fresh eggs may be quickly beaten to frothiness, this cannot be accomplished with stale eggs. In food measurements an egg white is seventeen calories and the yolk sixty. An extra large egg or one having two yolks will measure still more—around one hundred calories.

Soft-Cooked Eggs.

Wash the eggs to be used and place in a saucepan in cold water to cover. Bring to boiling point, remove from the heat, open and serve in hot cups. Season with a little butter, salt and pepper.

Hard-Cooked Eggs.

Proceed the same as for the soft eggs, only allow them to remain in the water for forty-five minutes. Then open them, cut them up and serve, seasoned, in hot cups or set aside for other use.

Steamed Eggs.

Butter an egg plate and break in the needed number of eggs, sprinkle with a few grains of salt and set in a steamer. Have the water below boiling rapidly and cook the eggs until set firm. Remove from the steamer, dot with butter and serve at once.

Baked Eggs.

Prepare in a buttered plate as for steaming. Dot with butter and add a little pepper and salt. Place in the oven and cook until the eggs are set. Garnish with broiled strips of bacon and parsley.

Egg Nests.

Toast one side of a slice of crustless bread. Separate the egg and beat the white stiff, adding a few grains of salt. Heap on the untoasted side of the bread and slip the yolk into the center, put in a little lump of butter and set the dish in the oven for three to four minutes. This is a dainty and attractive dish.

These are the simplest ways of cooking eggs, yet they must be done well to be successful. Shirred eggs is another simple way of cooking them, about the same as baking them. Poaching is another simple and well-known way of cooking eggs.

(Copyright, 1926.)

The Thumb Rest a little thing that means a lot!

The difference between tired, strained wrists and ironing ease depends on this exclusive Hotpoint Thumb Rest, which permits the hand to rest in an easy, natural manner, instead of the tense grip needed with ordinary irons. Ask your dealer about the new low prices.

$5.50

Special Hotpoint Iron $1 extra.

THE Hotpoint IRON

H-27-E

A Canadian General Electric Product

GRANT & THORPE.
418 George, sell and recommend Hotpoint Irons.

R. J. MacPHERSON CO.
450 George Street, authorized dealers in Hotpoint Electric Water Heaters and Irons.

WHEAT CROP BENEFITS MANY

The United States raises about 5,000,000,000 busheis of wheat annually but consumes and exports only one-fifth of it. The other four-fifths is turned into flesh and fat of domestic animals from which the food salvage is about 7 per cent. Hogs are the most economical food animals, returning about 20 per cent. of the food given them.

Get out of the Clutches of CARBON

WHY allow the cylinders of your motor to become coated with carbon?

Carbon deposits make your motor miss and knock; cause pre-ignition; and insidiously rob your car of its power, especially on hills.

At the same time carbon costs you money in increased upkeep cost—frequent cleaning of cylinders is necessary; repair bills for worn parts and rapid deterioration are inevitable results.

There is only one motor oil in the world that *successfuly combats carbon.* Marvelube—the new process Imperial motor oil!

Marvelube has been developed by *Imperial Oil Limited* after four years of intensive research and experiment in the search for an oil that would correctly lubricate the modern automobile motor. This wonderful new oil is made by the Marvelube Process from a selected grade of Peruvian Crude Oil, the world's finest lubricant base.

It successfully combats carbon, because the original low carbon content of the crude is reduced to the merest trace by the Marvelube Process. It also sets new standards in all the other qualities by which motor oils are judged.

Marvelube cannot be duplicated by any other oil company because *Imperial Oil Limited* controls Peruvian Crude and is sole owner of the Marvelube Process.

A trial filling of Marvelube will convince you that it lives up to every claim we make for it. This new oil is made in six grades, including Marvelube "F," specially designed for Ford Cars. It is now on sale at all Imperial Oil stations and by good dealers everywhere. The standard retail price of Marvelube from bulk is 35c. per quart.

IMPERIAL OIL LIMITED

IMPERIAL Marvelube MOTOR OIL

Successfully combats Carbon

We have purchased a CARLOAD of MARVELUBE MOTOR OIL, and our GASOLINE AND OIL SERVICE will be glad to serve you by the pint, quart gallon or in bulk. DRIVE RIGHT UP. Free Air and Water Service for Everybody.

DUFFUS MOTOR SALES
PETERBOROUGH MILLBROOK NORWOOD

CAPT. WHITE Supplies Marvelube Oil at the former Corner Service Station, Charlotte and Aylmer Sts. Buying in car lots we get the best possible price.

DELUGE CAUSES SPEEDY FINISH OF TEST MATCH

Play in First Game of the Series Ends in 47 Minutes.

ENGLAND BATTING.

Hobbs and Sutcliffe Open Innings—32 For No Wickets.

NOTTINGHAM, England June 14—Canadian Press Cable. — Considerable disappointment was felt over the week end at the enforced adjournment of the first test match here yesterday after only 47 minutes of play. Over twenty thousand spectators had crowded the grounds at the Trent Bridge but even before the hour set for its commencement it was seen that the prospects for an uninterrupted encounter were extremely remote. It had rained all Friday night and again on Saturday morning and when the Australian and the English captains, H. L. Collins and A. W. Carr, respectively, went out to examine the wicket it was felt that a wise decision was made when they put off the sfart until noon.

At that hour the game began. Carr won the toss and sent his heavy artillery at once into action in the form of Jack Hobbs (Surrey) and Sutcliffe (Yorkshire.) The bowling was slow but tricky, nevertheless, following a cautious beginning this pair were able to knock out a few runs. Just before the lunch interval the sky again became overcast and when the players retired to the pavilion for their refreshments, the rain again poured down.

Torrents of water fell on the cricket ground, flooding it in places until it took on the look of a miniature lake. In spite of this the ever-optimistic crowds remained in their places, patiently sitting out the hour or more that the storm last. When the downpour had ceased, both Collins and Carr again inspected the wicket but failed to agree on the advisability of continuing. The umpires were summoned to arbitrate, and they gave their decision against resuming. The disappointment was tremendous, but the 25,000 spectators accepted it without a murmur. Many of them had come long distances to see the game and had reserved their places weeks in advance.

To-day Hobbs and Sutcliffe will resume for England, with the score at 32, with no wickets down.

SUZANNE WINS MORE LAURELS

Shares in Victory For Women's Doubles Championship.

U. S. WINNERS.

PARIS, June 14 (Canadian Press)—Suzanne Lenglen and Didi Vlasto defeated Mrs. L. A. Godfree and Joan Colyer in the hard courts championships today 6-1, 6-1, thus winning the women's doubles championship.

Vincent Richards and Howard Kinsey, of the United States, won the finals of the men's doubles. They defeated the French team, Henri Cochet and Jacques Brugnon, 6-4, 6-1, 4-6, 6-4.

Kinsey had his share of ill-luck, as well as good luck, when with Miss Elizabeth Ryan, he was eliminated in the mixed doubles by Mr. and Mrs. Godfree.

He started in this match within ten minutes after the finals of the men's doubles and was too tired to carry the attack along.

Showers fell throughout the day, spoiling much of the enjoyment of another large crowd that came out for the events.

Richards and Kinsey led almost throughout against Cochet and Brugnon; only in the third set, when they lost 4-6, were they pressed. Then they softened for a time and served dainty shots right on to the racquet of Cochet who was waiting at the net to kill them.

In the first, second and last sets, however, Richards and Kinsey were easily masters of the Frenchmen and managed to keep the dangerous Cochet at a safe distance from the net most of the time; they even had him netting their drives at a good rate.

Mary K. Browne, captain of the United States Wightman cup team, had her chance at Suzanne Lenglen's ascendant star yesterday and when the match was over, the French woman's reputation was still as high as ever. The score was 6-1, 6-0, Miss Browne taking the second game of the match.

An analysis of the play showed Suzanne's complete superiority particulary in that most important factor—placement. She scored 24 to Miss Browne's 11, many of them following shots which the ordinary player would let go as too difficult.

STILL WINNING.

CALGARY, Alta., June 14 Canadian Press)—The victorious Canadian tour of the famous English soccer team continued heer Saturday when a representative Calgary squad was defeated 7 to 4, in an excellent exhibition witnessed by 6,000 fans at Victoria Park.

A hundred times in life a coward dies.—Marston.

Next to being a great poet is the power of understanding one.—Longi

CHICAGO FALLS TO BROOKLYN

At First 1926 Appearance at Ebbet's Field—Score 6-5.

NATIONAL.

BROOKLYN, June 14 (Canadian Press).—Burleigh Grimes weakened in the ninth inning here yesterday, but Jess Petty pulled Brooklyn out of a hole and the Chicago Cubs were beaten in their first 1926 appearance at Ebbets Field. The score was 6 to 5 Score:

Chicago .. ..001101101—5 13 3
Brooklyn.. .. .. ..00030300x—6 10 1

Milstead Osborn, Blake and Hartnett; Grimes, Petty and Hargreaves.

Luck Changes.

NEW YORK, June 14 (Canadian Press).—The New York Nationals broke their losing streak here yesterday by defeating the League-leading Cincinnati club by a score of 10 to 3 in the first game of the series. The Giants found the four Cincinnati pitchers easy, getting fourteen hits for twenty-one bases. Score:

Cincinnati .. .. ..010001160— 3 9 1
New York .. .. ..32110021x—10 14 0

..May, Lucas, Rixey, Mays and Hargrave; Greenfield and Snyder.

BELLEVILLE LOSE IN NINTH INNING

Played a Good Game and Were Unfortunate To Fall.

KINGSTON, Ont., June 14 (Canadian Press)—In a game that provided plenty of thrills especially towards its close the Kingston seniors pulled through by a decidedly good punch as well as decidedy good luck in the last of the ninth inning to defeat Belleville on Friday evening at the George Richardson Memorial Stadium in a C.O.B.L. game by the score of four to three.

When Cairns lifted a fly between third and short and the Belleville players at short and third stood, one waiting for the other to take it, neither getting it, Purvis romped over the pate with the run that won. "Bubs" Britton after a steal of third, had just before made the run that tied the game, three to three. It was a real ninth inning rally and though satisfaction is high locally that Kingston won, taken all round Belleville was the better team. They did not have a single error and they made one more hit than Kingston but that one last break in the ninth lost the game.

It was certainly a heartbreaker for Belleville but they are to be commended for the game they played. They were careful and were snappy and were no more like the team that played here a week ago than night is like day. They had the old fight and with "Peeney" Mills on hand to steady them down, the Nationals went in and played ball. It was unfortunate for them they should be robbed of the victory after apparently salting the game away in the sixth inning when they jumped into a three to two lead.

Stan Hagerman of Belleville made a remarkable catch out in left field. Halbert took a mighty swing on one of Oulette's fast ones and let it go sailing through the air. Hagerman running back picked the ball off with one hand. Batstone was the feature performer of the evening with the bat and clouted the ball for the longest clean home run in the stadium this season. It landed in the track at the north end and bounced over the low fence.

Line-up:

Kingston—Teeple rf; Halbert, 2b; Batstone 3b; Cherry, cf; Britton, ss; Purvis, 1b; Thompson, lf; Arniel, c; Cairns, p.

Belleville—Weir, 2b; Ross, cf; M. Mills, 1b; W. Mills, c; Meagher, rf; Blakley, ss; Hagerman, lf; Gibson, 3b; Oulette, p.

Score by innings:

Belleville .. .. ..100 002 000—3 7 0
Kingston.. .. .. ..200 000 002—4 6 5

Umpires — Sullivan at plate and Nicholson on bases.

250 MILE RACE WON ON THE POST

Winning Automobile Driver Covers Distance in 2 Hours, 13 Minutes.

SPEEDWAY, Altoona, Pa., June 14 (Canadian Press)—Dave Lewis, veteran of the Roaring Motors, won the 250 mile automobile race by a scant margin over Norman Batten on the Altoona Speedway yesterday. The fortunes of the gruelling contest swung time and again as the speed wagons tore around the mile and a quarter board oval, but Lewis and Batten, driving a non-stop battle won the prized positions. Lewis average for the 250 miles was close to 112 miles an hour. His time was two hours, thirteen minutes, twenty-four seconds. Batten crossed the line a few seconds behind Lewis.

Seventeen drivers were sent away by Starter Fred Wagner, but only ten finished.

John Duff, a new comer in the racing world, was third, two laps behind the winner. Fred Comer was fourth, Eddie Hearne fifth, Bennett Hill sixth, Frank Elliott seventh, Peter de Paolo eighth, Ralph Hepburn ninth and Ben Jones tenth.

Lewis took the first prize of $9,000, Batten $5,500 and Duff $2,000.

STANDING OF LEAGUES

INTERNATIONAL LEAGUE

	Won.	Lost.	P.C.
Baltimore	39	17	.696
Toronto	38	19	.667
Buffalo	39	21	.650
Rochester	30	27	.526
Newark	28	30	.483
Jersey City	24	35	.407
Syracuse	17	37	.315
Reading	14	45	.237

NATIONAL LEAGUE

	Won.	Lost.	P.C.
Cincinnati	31	22	.585
Pittsburgh	28	21	.571
St. Louis	29	25	.537
Chicago	26	25	.510
Brooklyn	25	25	.500
New York	26	28	.481
Boston	21	28	.429
Philadelphia	19	31	.380

AMERICAN LEAGUE

	Won.	Lost.	P.C.
New York	40	15	.727
Philadelphia	32	25	.561
Chicago	30	26	.536
Cleveland	29	26	.527
Washington	27	26	.501
Detroit	26	29	.473
St. Louis	21	35	.375
Boston	15	38	.283

CHICAGO WIN FROM SENATORS

Red Sox, Cleveland and New York Also Returned Victories.

AMERICAN.

CHICAGO, June 14 (Canadian Press).—Tommy Thomas let Washington down with two hits yesterday while Chicago bunched hits off Dutch Reuther and defeated the Senators, 3 to 0, in a pitching duel. Score:

Washington .. .. ..000000000—0 2 2
Chicago. .. ..02000001x—3 8 0

Reuther and Ruel; Thomas and Crouse.

Detroit Fall.

DETROIT, June 14 (Canadian Press).—The Red Sox made their series with Detroit one all yesterday, wipning 7 to 3 behind Wiltse's effective pitching. An error by Manush in the first was responsible for three Boston runs. Score:

Boston. .. ..300000310—7 12 0
Detroit. .. ..000020010—3 11 1

Wiltse and Gaston; Gibson, Holloway, Johns and Manion.

One For Cleveland.

CLEVELAND, June 14 (Canadian Press).—Uhle held Philadelphia to two hits yesterday and Cleveland made it two straight by winning 4 to 1. Shortstop Galloway of the Athletics was spiked and retired in favor of Engle, a young shortstop from North Carolina. Score:

Philadelphia .. .. ..00010000—1 2 1
Cleveland .. ..30000100x—4 6 1

Gray, Willis, Pate and Cochrane; Uhle and Myatt.

St. Louis Go Down.

ST. LOUIS, June 14 (Canadian Press).—Plowing out homers in the fifth inning, just when the New York Yankees needed them most, scoring a man apiece ahead of them, the New Yorkers' 6 to 5 victory over the St. Louis Browns yesterday was credited to Gehrig and Lazzeri. Score:

New York.. .. .. ..100040100 6 11 1
St. Louis.. .. .. ..000210200—5 8 4

Thomas, Jones and Collins; Davis, Ballou and Dixon.

REPLAY SOCCER TO-MORROW NIGHT

De Laval and Masseys Will Decide Phelan Cup Semi-Final.

To-morrow evening (Tuesday), the replay Phelan Charity Cup Tie will be played at King Edward Park. Kick-off at 6.15 prompt. Referee, Alex. McKinley.

A definite decision must be made of this game because the Phelan Cup final is scheduled for Saturday first. On the instructions of the association, corner kicks will also be a deciding factor of the issue. That is to say, that if a draw in goals is the same when the final whistle blows, the team who has the most corner kicks will be the winner.

The last game was a draw of one goal each, when the Masseys' full eleven failed to defeat the ten men of the De Laval.

Masseys' team will be chosen from T. Mongomery, Grant, Blowers, Mann, Haliday, Roberts, Westlake, Clark, James, J. Montgomery, Laidler, Foster and Willis.

THE AVERAGE MAN MOVING AHEAD

Radio is doing more to further the education of the masses than any other one instrument to-day. It is bringing into the home at nominal cost the best in music, lecturers on all conceivable subjects, debates on topics of the day—in fact, all sorts of instruction and entertainment, light and heavy.

Upon coming home from work the man of moderate means, instead of going to some cheap entertainment or down to the corner to shoot pool, turns on his radio and selects his evening course with the hand of a master.

How much better is this than the "beer bout" of an evening in "the good old days"; and how much better the man feels the next morning—and the morning counts in business.

So, after all, radio is educating and controlling in more ways than one, and is helping to move Mr. Average Man and his family ahead.

ORIOLES LOSE DOUBLE HEADER

Baltimore Run of Luck Turns Sour Against Rochester.

INTERNATIONAL.

BALTIMORE, Md., June 13 (Canadian Press) — The Orioles brief run of luck turned sour today and Baltimore dropped a double header to Rochester. The scores were 3 to 2 and 4 to 3. With the first battle going to 11 innings.

Scores:

First game—
Rochester .. .000 001 001 01—3 8 2
Baltimore . .110 000 000 00—2 7 3

Weaner, Bagby and Devine; Slappery and McKee.

Second game—
Rochester ... .120 001 0—4 5 1
Baltimore.. ... ..200 000 3—3 5 0

Karp, Mitchell and Head; Ogden and Cobb.

Divide Double Header

NEWARK, N.J., June 13 — The Bears divided a double header with Buffalo today, losing the first game 4 to 2 and winning the seven inning nightcap, 5 to 2. Scores:

First game—
Buffalo .. .. ..300 000 010—4 10 1
Newark ... .200 000 000—2 8 2

Koupel and Lake; Twombly, Gressell and Schulte.

Second game:
Buffalo .. ..002 000 1—3 6 2
Newark.. .. .. ..211 010 x—5 12 1

Fisher, Proffitt and Barnes; Tomlin and Wilson.

Skeeters Divide with Leafs

JERSEY CITY, N.J., June 13—The Jersey City Skeeters and the Toronto Leafs divided a double bill here today, the Jerseys winning the first game 3 to 0 and dropping the second tilt by an 8 to 1 count. Malone's home run drive in the fourth inning of the first game with Parks on base, practically sewed up the game for the locals.

Brilliant pitching by Carrol in the pinches kept the Jersey sluggers at bay in the second contest. Scores:

First game:
Toronto .. .. ..000 000 000—0 0 0
Jersey City ....002 010 00x—3 7 0

Faulker and O'Neill; Parks and Daly.

Second game:
Toronto.. .... ..010 320 2—8 12 1
Jersey City.... ..000 100 0—1 5 2

Carroll and Styles; Brame and Daly.

Reading Win

READING, Pa., June 13 — Andy Chambers, former University of Georgia twirler hurled Reading to a 11 to 8 victory over the Syracuse Stars today to even the series at 2-all. Score:

Syracuse .. ...200 002 130— 8 14 3
Reading.. .. ..004 050 11x—11 15 1

Grabowski, Schelberg, Dickerman and Morrow; Chambers, Ellis and Hill.

ABE MITCHELL CONQUERS 150

But Went Down Wnth Tolley Before United States' Pair.

TOLLEY TO BLAME.

MOOR PARK, England, June 14 (Canadian Press) — Abe Mitchell, Great Britain's leading professional, beat one hundred and fifty golfers in the new target golf championships which finished here Saturday. It was remarked by observers that the great Mitchell paid little attention to the circles which ringed the cup and green and shot squarely for the pin thus proving that by playing super-golf one can also make high scores on the targets and defeat fine fields by scoring 337.

Mitchell bore Great Britain's burden in the ensuing international four ball match, but despite his accurate and strong work, his partner the great redoutable Cyril Tolley, was too much for the team and they went down before Bobby Jones and Walter Hagen of the United States, four and two. Tolley's bulky form was usually among the bunkers.

RACER'S COLLAPSE NEAR THE FININSH

John C. Miles, Marathon Champion, Loses 10 Mile Event.

MELROSE, Mass., June 14 (Canadian Press) — John C. Miles of Sydney Mines, N.S., holder of the world's Marathon record, collapsed an eighth of a mile from the finish of a ten mile race here yesterday and Albin Stenroos, Olympic champion, finished first. Miles, whose strength suddenly went from him as he pressed Stenroos toward the finish line, made a quick recovery and was able to accompany his father to their hotel. A doctor who examined him at the track said his heart had not been affected.

Stenroos' time for the race was 54:47 2-5. The Finn and the Nova Scotian had the race all to themselves after they had passed the ninth lap. Jimmy Henigan of Dorchester, Mass., who finished second was far behind with Clarence Demar, National A.A.U. champion, who finished fourth, and Gus O'Neil of Dorchester, a handicap runner who took third place.

Miles said that he had been bothered by a cold and thought that he had conquered it, but it appears that his system had been undermined by the slight illness.

MARMORA JUNIORS WIN SECOND GAME

Beat Deloro 9-7 on Smelters Diamond—Triple Play Made.

MARMORA, June 14 — Deloro Juniors playing the return game with the Marmora Juniors on the home diamond Friday evening after a plucky fight again suffered defeat, this time by 9-7. Skinner, who pitched throughout for them, turned in a splendid game and had not support been denied him in the fifth frame the result might have been diferent. Play was evenly divided, being sparkling at times and then ragged. G. McInroy pitched five innings for the visitors, Brady relieving him in the sixth. The finest play of the game occurred in the sixth. McCoy for Marmora hit a line drive which Robertson caught, making a triple play at third and first. The same thing almost happened again in the eighth frame when McCoy hit to the right fielder who doubled a runner at first. Deloro threw away a good chance of tying in the eighth.

Score by innings:

Marmora .... 012 040 110—9
Deloro ....020 130 100—7

Line-up of teams:

Marmora—H. Brady, c, p; G. McInroy, p, c; J. Auger, 1b; J. Murray, 2b; F. Murray, 3b; M. Jones, ss; J. McInroy, lf; W. Shannon, cf; C. McCoy, rf.

Deloro—M. Callery, c; W. Skinner, p; A. Phillips, 1b; C. Clemens, 2b; C. Robertson, 3b; F. Callery, ss; G. Mantle, lf; J. Warren, cf; P. Paquet, rf; G. O'Neill, rf.

Umpires—Kerr, on plate; Ralph, on bases.

CLERKS TAKE LEAD IN SOFTBALL RACE

Defeat Mill 10-9 in Important Campbellford League Game.

CAMPBELLFORD, June 14.—The Clerks took the lead in the association softball race by beating the Mill 10 to 9 in ten innings at the Agricultural Grounds on Friday night.

Neither team played up to the form expected of them. The importance of the struggle apparently affected the players of both teams, although there were many brilliant plays that brought cheers from the biggest crowd of the season.

While the Clerks made more errors than their opponents, they also outhit the Mill boys.

The game see-sawed back and forth with first one team in the lead, then the other. The Mill scored two runs in the ninth to tie up the game. The Clerks put over the winning run in the tenth. Cook hit to left for two bases, went to third while Storey was tossing out Wood, and scored on Parsons' sacrifice fly. The Mill were retired in order in their half of the inning.

The line-up:

Clerks—Parsons 2b; Atkinson ss; Denike 1b; Cay 3b; Blake lf; McArthur c; Thomas p; Cook cf; Wood rf.

Mill — Blakley lf; Ayrhart cf; Cochrane 2b; Montgomery 1b; Storey p; Reeves 3b; Blake ss; Bell rf; Lambert c.

Umpires—Saunders, plate; Tinney bases.

Score by innings:

Clerks .. .. ..3001032001—10 12 5
Mill.. .. .. ..3210001020— 9 8 3

Standing of the teams for week ending June 12:

	Won	Lost
Clerks	5	0
Mill	4	1
Millionaires	4	1
Hydro	3	2
Outlaws	1	3
St .Andrew's	1	4
Christ Church	0	3
St. Mary's	0	4

Paganini's favorite violin is preserved in a glass case in the municipal palace at Geona, his birthplace He bequeathed it to the city on condition that it never be used.

Book of Sports Free — Ask your dealer for the Fleet Foot Book of Sports for boys and girls, or write for a copy to Dominion Rubber Co., Ltd., Box 330, Montreal.

WEAR

THE Philosophers and Wise Men of Ancient India performed the functions that College Professors do in modern times. The great teachers were so revered that their doctrines are held in sacred observance to this day. Their ancient definition of Eternity was this: "Eternity is the time it would take to wear away a huge block of granite by the bare feet of a Rajah walking across it once a year."

GRANITE is an appropriate substance to represent eternal WEAR. It always appeals to our minds as the hardest and most un-wear-outable of materials, yet granite, subjected to the usage given an automobile tire, would wear out far sooner than does the tough, resilient, long-serving Tread of a "Gutta Percha" Tire. There is a rubber compound that gives phenomenal resistance to the kind of wear that a Tire has to withstand in road travel. The laboratory of the Gutta Percha & Rubber, Limited, has been successful in perfecting this rubber compound, which, without sacrificing elasticity, is the last word in resistance, endurance and WEAR.

THE ability to WEAR is the crucial test of desirability. A suit of clothes, a piece of jewellery, a roadway, shoes, machinery, everything is judged and valued by the ability to WEAR. This is the outstanding virtue of a good tire, and its ability to WEAR and outwear its rivals is a distinguishing merit, which has placed the "Gutta Percha" Tire in its present eminence of popularity. This popularity may be judged not only by the number of "Gutta Percha" Tires you see on cars throughout the country, but by the increasing number of dealers who are glad to be selected as representatives for the sale of these unequalled Tires.

"GUTTA PERCHA" BALLOON CORD TIRES

"Built Better to Wear Better"

GUTTA PERCHA & RUBBER, LIMITED, TORONTO, CANADA :-: BRANCHES FROM COAST TO COAST

"Gutta Percha" Tires Sold by

DWYER & KEARNS AUTO TIRE REPAIR CO.

195 CHARLOTTE STREET - PHONE 495

H. T. MILLARD, Agent - 225 Hunter Street

CAPITOL NOW PLAYING

DON'T MISS IT !

HELPFUL HINTS BY GOLFING STARS

By Special Arrangement With Colliers' Magazine.

GENE SARAZEN—GIVING BACKSPIN.

I copied my backspin or "stoppum" shot from the famous Jock. He is easily the master of this stroke.

There isn't a man in the world who has the control over his spectacular shot that Hutchison has. It was at Toledo, in fact, that I set out to learn the stroke.

Hutchison, ever ready to help a young fellow, said: "Let me see how you play it."

After I had made my shot he said: "You've got to catch the ball with the club-head before it hits the turf. You'll have to keep your eye glued right on that pill and you'll have to be careful not to cut the ball too much or you'll have no ball for your next shot. Go into the shot hard, with the left arm very stiff. But make sure to hit the ball before the club-head strikes the ground; then you can let the club-head sail right through. But hold the club firm all the while."

That was the big point I was after—how to hit the ball—and afterwards I practiced for hours trying to hit the ball before the club-head struck the ground. No one can make the ball hop like Hutchison."

(Copyright, 1925.)

"Cy" Young, one of the most famous baseball pitchers of his day, turned in three no-hit games during his 22 years as a twirler in the major leagues.

Canada's oldest golf club is the Royal Montreal Golf Club, organized in 1873.

C	L	A	R	E	S		H	A	R	A	S	S		
R	A	R	E		P	E	A		A	L	T	O		
A	M		D	A	R	N	I	N	G		O	R		
P	E	R		M	I	T	R	E		C	A	R		
E		E	L		T	H	Y		F	A		O		
S	A	G	A	S		U		A	L	L	O	W		
		D	I	S	P	O	S	I	T	I	O	N		
G	O	O	S	Y		I		F	F	E	R	R	E	D
R		N	O		G	A	S		T	I		E		
A	S	S		B	A	S	I	S		C	A	B		
S	O		N	E	T	T	L	E	S		P	A		
P	O	R	E		A	S	K		A	B	E	T		
S	T	A	T	E	S		S	E	T	O	S	E		

SOLUTION OF SATURDAY'S CROSSWORD PUZZLE

THE EXAMINER CROSSWORD PUZZLE

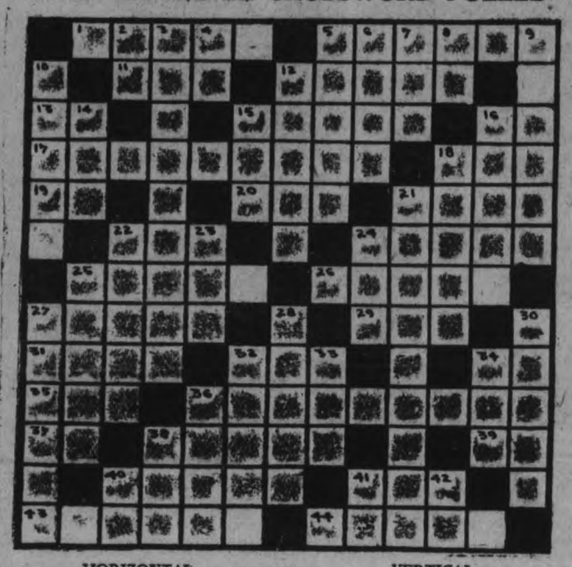

HORIZONTAL.

1. Lariat.
5. Seam.
11. Feminine pronoun.
12. Tools used to hold work in position.
13. Dad.
15. Ventilated.
16. Sun god.
17. Defended.
18. Aeriform fluid used as fuel.
19. Standard type measure.
20. Light brown.
21. Sweet pastry like bread.
22. Long bench in a church.
24. Heavy cords.
25. Bruises.
26. Languished.
27. Watched secretly.
29. Half horse.
31. To care for.
32. Compensation.
34. Exclamation of laughter.
35. Rodent.
36. Averted or checked.
37. Correlative of either.
38. To run away and marry.
39. Myself.
40. Graceful birds of a sub-duck family.
41. Corded cloth.
43. Degree or size.
44. Tree whose wood is a moth preventive.

VERTICAL.

2. Like.
3. Burst into fragments.
4. Point of compass.
5. Bewitching female.
6. Employed.
7. To scatter hay.
8. You and me.
9. Obliterates.
10. Higher in place or rank.
12. Living.
14. Upper human limb.
15. To perform.
16. Scraped with a garden tool.
18. Yawns.
21. Acquiesced.
22. Tip.
23. To marry.
24. Inlet.
25. Sharp-pointed weapon.
27. To rub gently in one direction.
28. Cries.
30. Heron.
32. To face forward.
33. Night.
34. To sew the edge of a shirt.
36. To scheme.
38. Female sheep.
40. Avenue or road (abbr.).
41. Second note in scale.
42. Father.

IT PAYS TO ADVERTISE

PETERBOROUGH AFTERNOON AND NIGHT
FRIDAY, JUNE 25

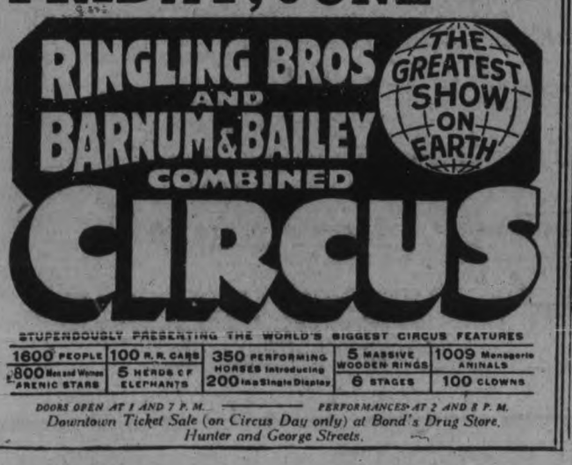

STUPENDOUSLY PRESENTING THE WORLD'S BIGGEST CIRCUS FEATURES

1600 PEOPLE	100 R. R. CARS	350 PERFORMING HORSES Introducing	5 MASSIVE WOODEN RINGS	1009 Menagerie ANIMALS
800 Men and Women ARENIC STARS	5 HERDS OF ELEPHANTS	200 In a Single Display	6 STAGES	100 CLOWNS

DOORS OPEN AT 1 AND 7 P. M. PERFORMANCES AT 2 AND 8 P. M.
Downtown Ticket Sale (on Circus Day only) at Bond's Drug Store, Hunter and George Streets.

SECRETS of STARS on INSIDE BASEBALL

as told to BILLY EVANS

(By Grover Alexander.)

Be a good listener is probably the best bit of advice I can give to all pitchers ambitious to make the majors, also those who are getting the big chance but still have the grade to make.

If a pitcher will listen and keep his eyes open he will soon improve his work in every department of the twirling game.

In baseball, as far as pitching is concerned, one is never too young or too old to learn. I have been at it many years, have had my share of good luck, but not a year passes but what I pick up some pointers on how to improve my game. Often it comes not from a pitcher but a wise catcher.

It is a fatal mistake for a youngster trying to make the majors to be satisfied with himself. Most veterans are ever ready to help the rookie who is looking for information, seeking to improve his game.

Too many youngsters have either spoiled or delayed big league success by laboring under the belief that they know all there is to know about pitching. Usually when a recruit pitcher comes up in that frame of mind he is permitted to work out his own problems

As a youngster I was always a good listener. As I go back over my record as a pitcher it is a very easy matter for me to recall the many bits of valuable advice given me by veteran pitchers and catchers. I never failed to experiment with the suggestions offered and invariably improved my game.

Be a good listener. Let the fellows who are rated the stars do the talking. Adhering to such a system will put most pitchers in a position where some day they can do the orating instead of acting as the audience.

The NUT Cracker

By JOE WILLIAMS

It's graduation time in the academic jungles and those queer looking objects you see shuffling down the shady lanes in gowns and caps

are blue ribbon winners in the know-everything sweepstakes.

* * *

They are animated examples of what happens to a clear-eyed, trusting, high schol youth after a four-year immersion in triolgy, squash tennis, class cutting and home brewing.

* * *

They are the hope of the future, the guffaw of the present and the unrectified blunders of a disagreeable past.

* * *

The barrel-like chest of the noble graduate teems with soaring ambitions and lofty aims, and he can hardly wait to get back home and start tearing things wide open.

* * *

Including village speed laws and comical regulations governing the distribution of juniper berries with alcoholic complications.

* * *

Diplomas are important drawbacks. They prove you have frittered away large segments of your life encouraged by parental nonchalenece and professional tolerance.

* * *

Handsomely engraved sheepskin entitles hapless victim to anything he can get and if he gets nothing this is twice the amount of usual reward.

* * *

Books are important at college. . . . . Especially bank books and date books.

* * *

Maybe one reason the old world manages to get along so well is that so few of the crusading grads

ever get around to the business of reforming it and remodelling it.

* * *

It means a great deal to graduate with high honors, providing you are a high jumper or something and the movies are interested in you.

Juveniles Played In Rain; Seniors Game Unplayable

There was no senior soccer game between the Masseys and the De Laval on Saturday afternoon at Nicholls Oval.

The juvenile soccer match was played as per schedule when the Auburn defeated the Young Vets two goals to nothing. As youth would have it, they were determined to play the game in spite of the torrent of rain that continued throughout the allotted span.

After the juvenile tussle, the official referee, J. C. Russell, who inspected the ground, found it unplayable and declared the game off between the seniors.

THEATRE

AT THE REGENT

ALL KNOWN LAUGH EVOKERS USED IN "BRIGHT LIGHTS"

Humorous Situations Galore Introduced Logically by Director Into Movie

HIS FIRST REAL COMEDY

Robert Z. Leonard, With Aid of Charles Ray and Pauline Starke, Puts It Over

The combination of Charles Ray and Pauline Starke in "Bright Lights," the picture now playing at the Regent, was a happy one, according to Robert Z. Leonard, the director.

Ray was secured by the Metro-Goldwyn-Mayer organization for the role of "Tom Corbin" in this picture, and his work in this serio-comic part was the talk of the studio.

"Ray's boyish charm and unsophistication, coupled with Pauline Starke's wistful appeal, offered a marvelous opportunity for a type of comedy that is certain to win the approval of theatregoers," said Leonard.

"In the making of this picture we worked on the supposition that any man likes to see another in an embarrassing situation. Carrying out this idea, there are many different ways of getting a laugh, and Mr. Ray and Miss Starke utilized them all. For instance, an audience lves mentally to foresee an action and then see it happen. Another type is the surprise laugh; that is, when something totally unexpected occurs. A third is when the inevitable is interrupted by a totally unexpected event."

ADVENTURES of the TWINS

by OLIVE ROBERTS BARTON

"I'm going to be a track," said the pink ticket in Nancy's pocket, sticking out its head and looking around with its pink eyes. "It says on my back that I am to take you to the next station, and I'm going to do what it says."

"What is the next station?" asked Nick.

"It's called Nip-and-Tuck Town," said the ticket.

"Is it in Drowsy Land?" asked Nick, who was still feeling around in his pockets to make sure that none of the vanished money had remained. He and Nancy had found bushels of it, you know, and studdenly—puff—it disappeared in a second.

"Yes, Nip-and-Tuck Town is in Drowsy Land," said the ticket. "You will have some queer adventures there."

The ticket began to slide out of Nancy's pocket, and then it laid itself on the ground like a track—a long, long track that stretched as far as they could see, like a railroad; the black lines on the sides became rails and the lines of printing became ties.

The little black patch with the date on it turned into a car, and the Twins got in.

Then the little car rolled along and rolled along and rolled along on the pink ticket-track and finally it stopped at the station of Nip-and-Tuck Town.

The ticket then picked itself up and jumped back into Nancy's pocket again, and then the Twins realized that the little car had dumped them out and disappeared also.

"I wonder why they call this place Nip-and-Tuck Town," said Nick.

"Because it's nip to get in and tuck to get out," said the station agent, which happened to be a large mail-box painted "Parcels and Letters."

The Twins looked very much surprised to see so strange a person, but everything was so different in Drowsy Land that they were becoming accustomed to it.

"We're looking for Inco, our china elephant that ran off, and Flops, my toy clown who ran off with him," said Nick. "Did you see them?"

"Did they come by rail or by mail?" said the mail-box.

Nancy and Nick looked at each other. They knew the runaways had come on a moonbeam, but it did sound too silly to say so. "We're not quite sure," said Nancy.

"Well," said the mail-box kindly, "I shall look in all my letters and newspapers—perhaps there is news of him there."

The mail-box took a key out of his pockets and unlocked his front door. Out spilled a hundred letters and papers and about six parcels!

"Oh, dear!" said Nancy, "they are all in envelopes."

"That doesn't matter, does it?" asked the mail-box in surprise.

"Of course it does. You can't open a letter that doesn't belong to you. Can you, Nick?"

"I should say not," said Nick.

"But if you have your name on it's different," said the mail-box. "Here is one addressed to the Twins, Nip-and Tuck Town, Drowsy-Land-on-the-Moon."

"Well, I declare!" said Nancy. "Whoever knew we were here?"

"Oh, lots of people," said the mail-box.

(To Be Continued.)

(Copyright, 1926, NEA Service, Inc.)

"JERRY" AND HIS TRAINER, MLLE. PALLENBERG, With Ringling Bros.-Barnum & Bailey Combined Circus, here Friday, June 25.

CUTWORMS IN WEST DO SERIOUS DAMAGE

About 1,000 Acres of Wheat Destroyed in Parts of Saskatchewan.

REGINA, June 14 (Canadian Press).—Serious damage to growing crops by "pale western" and ordinary "red back" cutworms is reported from various points in Saskatchewan The full extent of the damage done is not clearly known at present but K. M. King, Federal entomologist, has returned from a visit to the Kronau and Lakeport Lajord districts and reports that about 1,000 acres of wheat have been wholly or partially destroyed in those districts. Other outbreaks of cutworms are reported from Abernethy, Balcarres, Tregarva, Young and Richardson.

The Samoyede dog is named after the Samoyede race, its original breeders, who were once populous in northern Asia.

SCHOOL PICNIC.

Children of Central School Spend Afternoon in Victoria Park.

The children of the Central School, numbering about six hundred, held their annual picnic in Victoria Park on Friday, spending a jolly afternoon playing games, baseball and sports of various kinds, and enjoying an al fresco supper. Prizes for the different events were soft drinks and ice cream. Ladies of the Home and School Association had charge of the arrangements. Mrs. C. Westbrook was convenor of the refreshments committee, Mrs. F. Skitch of the tea, Mrs. E. H. Bartlett and Mrs. J. Spencer of the ice cream, and Mrs. E. H. Howson of the lemonade. Gentlemen in charge of the sports were Messrs. K. S. Wightman and O. M. Steer.

Words are men's daughters, but God's sons are things. —Madden.

FLAGS EXCHANGED BY KIWANIS CLUBS

Peterborough and Poughkeepsie Present Each Other With Countries' Flags.

One of the most outstanding events which occurred at the Kiwanis Convention, held in Montreal last week, was the presentation of the Canadian Ensign by the Peterborough Club to the Poughkeepsie, N.Y., Club, and the presentation by the Poughkeepsie Club of the American Flag to the Peterborough Club.

A separate dining room was set aside at the Windsor Hotel for the use of the two clubs and there were about sixty-five present from the Poughkeepsie and Peterborough Clubs.

A regular meeting was organized, with President Dr. John Craig in the chair, and Charles Cook, sergeant-at-arms for the first half of the meeting. The second half was in charge of President Ben Schelisinger of the Poughkeepsie Club. Dr. Craig called upon District Trustee John I. Allen who in connection with Robert H. Maar, secretary of the Poughkeepsie Club, originated the idea. Mr. Allen, who is a former Poughkeepsie boy, told in his introduction of the Honorable G. N. Gordon, who presented the flag, some of his experiences in Kiwanis, also of his early years in Poughkeepsie.

The Hon. G. N. Gordon, in making the presentation, spoke of the meaning of the Union Jack and of the different crosses and the making up of the flag, in general. He also spoke of the happy relations which existed between the United States of America and the Dominion of Canada His speech was very interesting and was listened to with attention. Isaac McNabb then brought forward the Union Jack and the flag was presented to the president of the Poughkeepsie Club.

The meeting was then turned over by the President of the Peterborough Club to the President of the Poughkeepsie Club, who called upon Dr. J. Card, coroner of the City of Poughkeepsie, who made the presentation of the Stars and Stripes to the president of the Peterborough Club. Dr. Card, in making the presentation, spoke of the meaning of the blue field with the stars and the red and white stripes. He also spoke of the harmony which existed between the two countries and the increasing friendship. The American flag was then brought forward in company with the Union Jack and the entire representation of the Peterborough and Poughkeepsie Clubs stood at attention and sang God Save the King and America, then saluted the flags.

This was the only exchange of flags between the different clubs. There was, however, a flag exchanged by the Ontario-Quebec district with the New England district, which occurred on Tuesday evening.

There were present at the presentation of the flags, Lieutenant-Governor of the New York State district, Governor Stanley Higman, of Ottawa, who was later re-elected Vice-President of the International Kiwanis, and Lieutenant Governor Bill Cockburn of Toronto.

Regent NOW PLAYING

"BRIGHT LIGHTS"

Here's a great romance played by a famous team. The first joint appearance of

CHARLES RAY and PAULINE STARKE

Added Features
O. Henry Story:
From the Cabby's Seat
and
Fox News Reel of Varied Events

KILLED IN CRASH.

Detroit Man Loses Life When Car Hits Side of Bridge.

WINDSOR, June 14 (Canadian Press).—James Beaumont, 40 years old, of Detroit, was instantly killed when the sedan in which he was riding crashed into the side of a bridge near Amherstburg early Sunday morning. The machine then ran wild and completely overturned, catapulting the two other occupants and Beaumont's body fully sixty feet.

READ THE WANT ADS.

REDUCTION OF

$45.00 TO $100.00

ON THE

OVERLAND SIX

Excise Tax Reductions together with list price adjustments ranging from $45.00 to $100.00 on the Canadian Built Overland Six are effective immediately.

See your nearest Willys-Overland dealer for details.

J. P. PULKINGHORN,
182 Hunter St., Peterborough.

CURTIS & HUMPHRIES
Lindsay

HARRY TINNEY
Cavanville

LOCALS

Dr. C. D. Hewitt wishes to announce the removal of his office to his residence at 385 Reid street (3rd house from corner of Hunter). Telephone 526 (day and night). 12d-147-1883.

DR. T. P. McCULLOUGH,

Eye, Ear, Nose and Throat Specialist, 166 Brock street. Phone 36W. dtf

DANCING TO-NIGHT

Dancing every night at Chemong Park Pavilion, best of music and a good time. dtf—1879

DO YOU NEED AN ACCOUNTANT?

If you want your books audited or adjusted; if not satisfied with your book-keeping system; if you want your income tax return prepared for this or other years, or want some dispute adjusted.—H. K. Middleton. 'Phone 1353. Office, 202 Charlotte street. dtf

AUCTION SALE.

Wednesday, June 16th, of large quantity of household furnishings etc. at the home of Mr. W. S. Dodd, 679 George street, including bedding, fruit, Victrola and dete. Sale 1.30 p.m. W. J. Hancock, auctioneer. 3d-140-1926

A special meeting of Peterboro Lodge No. 111 will be held on Monday evening, June 14th, jointly with Otonabee Lodge No. 13, to discuss matters of importance. A large attendance is requested. 2d-139-1928

HALLELUJAH WEDDING AND BANQUET

Of Captains Clarke and White, conducted by Major J. A. McElhiney at the S. A. Temple, Wednesday, June 16th, 7.30 p.m. Band and Songsters in attendance. Tickets, 35c, sold by all members of the Salvation Army. 3d-140-1910

FARMERS ATTENTION.

Farm implements of all kinds, separators, gasoline engines and steam engines repaired. Boiler tubes carried in stock. Satisfaction guaranteed. G. Walter Green Co., McDonnell street West. 'Phone 92. 7d-144-1929

TEA AND CONCERT.

There will be a tea and concert at Stewart Hall on Tuesday evening, June 15th. Tea served from six to eight o'clock. Concert consists of a play entitled "A Poor Married Man", given by the young people of Bailieboro United Church. Admission 50 cents. 2d-11,14-1903

PETERBOROUGH FISH AND GAME ASSOCIATION

The Pheastant eggs which have been ordered for the Fish and Game Association will arrive here on June 16th and will be available for distribution on Thursday, the 17th, at the Empress Hotel. All of those who have requested settings will kindly call or send for same.

H. S. ROUTLEY, Secretary.

University of Toronto
SIX WEEKS' COURSE
in the
ART OF THE THEATRE
July 5th to August 14th
Designed for those interested in amateur theatricals. Conducted in Hart House Theatre. For descriptive circular write the Extension Office, University of Toronto, Toronto 5.
1d-139-1940

DANCE
AT
Rye's Pavilion
Tuesdays & Fridays
26d-151-1737

BURNING QUESTION
By Robert Hicks Coal Co.

Let your buying judgment lead you to a place where you will be assured of getting coal of the RIGHT QUALITY—RELIABLE DELIVERY — and REASONABLE PRICE. Our address is—
266 CHARLOTTE STREET
ROBERT HICKS CO.
LIMITED
GOOD COAL
The Answer to the Burning Question
PHONE 47 - 48

MOONLIGHT.

L.O.B.A. Eastern Star No. 525 will hold a moonlight, Thursday, June 17th. Boat leaves the George St. Wharf at 8 p.m., and street railway wharf at 8.15. Tickets 25c. Dancing and refreshments. 3d-141-1948.

TEA AND SALE OF HOME-MADE COOKING

Under the patronage of George St. Church Ladies' Aid in the church parlours Tuesday, June 15, at 3 o'clock. Come. 1d-139-1951

COMET BUS SERVI...

Bus will leave Albion Sweets at 7.30 p.m. on Tuesday, June 15th, for Lakefield, for St. John's Garden Party, to be held at Riverside Park and Pavilion. Busses returning up to midnight. Return fare 65 cents. 2d, 140, 1947

GOLF NEWS.

The next draw for the Stratton trophy to be played on or before Thursday, June 17th:

Miss Hatton vs. Miss Morrow.
Miss Rush vs. Mrs. Strickland.
Mrs. Morrison vs. Mrs. Roy.
Mrs. Cressman vs. Mrs. Hill.
Mrs. Webber vs. Mrs. E. H. Wood.
Mrs. G. A. Wood vs. Mrs A. Cameron.
Mrs. L. W. Scott vs. Miss Rogers.
Mrs. Aylmer vs. Mrs. Jamieson.

RECITAL.

The pupils of Dorothy Allan Park will give a song recital in the Conservatory Hall on Friday evening, commencing at eight o'clock sharp. Many of the leading singers of the city and vicinity will be heard, and the programme will include operatic airs and concert songs of great merit. Mary Agnes Logan will be at the piano. The public is invited to attend. Silver collection. 3d-141-1957.

MASONIC NOTICE

Brethren of the Order are notified of an Emergent Meeting of Corinthian, Peterborough, and Royal Arthur Lodges, on Wednesday afternoon, June 16th, at the Masonic Hall, at 2.00 o'clock for the purpose of attending the funeral of late W. Bro. Henry Lockington (Haileybury, Ont), from the residence of his sister-in-law, Miss Wesley, 358 Brock Street, leaving the house at 2.30 p.m. Visiting brethren invited to attend. 1d, 139—1958

Y. W. C. A. WEEK'S ACTIVITIES

Garden Party.—The Y.W.C.A. annual Big Garden Party will be held on June 22, afternoon and evening at the home of Mrs. R. M. Waddell, Monaghan Road. This is an ideal place for a garden party and all committees are planning to make this event a very enjoyable time for everyone. A special car service will be arranged to take the crowds to and from the grounds. One of the biggest attractions will be the high tea served on the verandas from 5 to 7 p.m. Attractive novelty booths and programme of aesthetic dancing The Y.W.C.A. extends an invitation to everyone to come and enjoy this event.

Out Door Club will meet Tuesday evening at 6 p.m. for a hike and camp fire supper by the river. All girls welcome.

Saturday Afternoon Clubs. — The Kiwanis Club are entertaining the children of the Saturday afternoon clubs to a picnic to Chemong. Cars will leave the Y.W.C.A. at 1 p.m. on Saturday, June 19. Every member invited.

Swimming Meet—The popular weekly swimming meet will be held Thursday evening at 8.15. Spectators and contestants welcome.

The swimming class lesson schedule for the week is:

Monday: 6.30, Beginners, 7, Beginners; 7.30. Intermediates; 8, Advanced.

Tuesday: 10, Ladies Elementary; 10.30, Ladies' Elementary; 11, Ladies advanced, 4, Babies; 4.30, Juniors B, 5, Juniors A, 5:30, Senior School Girls.

Wednesday: 4.30, Junior Boys; 4.30 Senior School Girls: 5, Junior Boys; 5.30, Business Girls Special; 7, Life Saving; 8, Advanced Life Saving.

Thursday :10, Ladies Life Saving; 5, Junior Life Saving; 6.30, Beginners 7, Beginners; 7.30, Ladies; 8, Ladies Intermediate and Advanced; 8.15, Swimming Meet.

Friday—Ladies' elementary. 10.00, Ladies elementary; 11, Ladies advanced.

Saturday—9.30, Juinor swimming B, 10, Junior swimming A; 10.30, Babies; 11, Babies.

Swimmers may come any time, except during lesson periods. 1d139 1945

CHILDREN ESCAPED.

Four Left Orphans By Accident Which Kills Parents.

COBALT, June 14 (Canadian Press)—Four children of Mr. and Mrs. Vandale, Ville Marie, are fatherless and motherless as the result of a double drowning accident on Sunday when the automobile in which they, together, with other members of their family, were driving, plunged into Quinze river. The surviving quartette had a miraculous escape.

WIN AT CALGARY.

Touring Soccer Players Beat City Squad 7 To 4.

CALGARY, June 14 (Canadian Press)) — The victorious Canadian tour of the famous English soccer team continued here on Saturday when a representative Calgary squad was defeated by 7 to 4 in an excellent exhibition witnessed by 6,000 fans.

'Tis the good reader that makes the good book.—Emerson.

He is well paid that is well satisfied—Shakespeare.

Silverware for June Brides
There is no gift that looks nicer or is so much appreciated as a beautiful piece of silverware. We now have a wonderful line of new pieces to show at very moderate prices. These include all the most useful pieces in bright, satin finish or reproduction of the Old Dutch silver. We are pleased to show these to you at any time for your convenience.
We have a special line of gifts priced from $1.00 up to $10.00 all nicely boxed.
WARNE BROS.
349 GEORGE STREET
DIAMOND HALL
Phone 880.

WEDDING BELLS.

STODDARD—WHATLEY.

A pretty wedding took place at half past two o'clock on Saturday, June 12th, at the Danforth Avenue United Church, Toronto, when Rev. Mr. Watch performed the ceremony which united in the holy bonds of matrimony May Whatley, daughter of Mr. and Mrs. Fred Whatley, 7 Butternut avenue, Toronto, and formerly of Peterborough, and Earl Stoddard, of Toronto.

The bride, who was given in marriage by her father, wore a lovely gown of white crepe, heavily embroidered with beads and sequins. She wore a white veil, with coronet of orange blossoms, and carried a bouquet of ophelia roses.

The bridesmaids were Miss Dorothy Williams, of Oshawa, wearing a butterfly frock of blue silk crepe with bouquet of premier roses and valley lillies, and Miss Dorothy Whatley, in a gown of light rose taffeta, carrying a bouquet of sweetheart roses. Both wore hats to match.

A brother of the bridegroom, Mr. Wilfred Stoddard, acted as best man.

Two charming little flower girls were Beverly Stewart, of Midland, and Jean Neill, of Toronto, wearing frocks of pink and green taffeta, and carrying baskets of sweet peas and gypsophilia.

After the ceremony a reception was held at the home of the bride's parents, where the rooms were prettily arranged with ophelia roses, lily of the valley, sweet peas and maidenhair ferns.

Mr. and Mrs. Stoddard left later for a trip to points east, the bride travelling in an ensemble suit of brown crepe, trimmed with squirrel fur, and hat to match. On their return, they will reside in Toronto.

BEAVIS—HARRIS.

The marriage of Lorena Harriet Harris, eldest daughter of Mrs. M. Ball, to Kenneth Ray Beavis, son of Mr. Robert Beavis and the late Mrs. Beavis, Peterborough, was quietly solemnized on Thursday, June 10th, at George Street United Parsonage by Rev. Mr. Todd. They were attended by Mr. and Mrs. Walter Beavis. Mr. and Mrs. Beavis will reside in Peterborough.

OBITUARY.

ROBERT JAFFRAY CHRISTIE.

TORONTO, June 14 (Canadian Press).—Robert Jaffray Christie, president of Christie, Brown and Company, Limited, biscuit manufacturers, died early Sunday morning after an illness of some months. The funeral will be held to-morrow at 3 o'clock to Mount Pleasant Cemetery.

HARRY LOCKINGTON.

The death occurred on Saturday at Swastika of Harry Lockington. Deceased had until recently resided in Toronto, but was born in Peterborough and had been connected with mining in Northern Ontario.

He leaves to mourn his loss his sorrowing wife, formerly Miss Lily Wesley of Peterboro, one daughter, Margaret; four brothers: Alexander of Brantford, Frank, George and Bert of Peterboro, and one sister, Mrs. Bradfield of Woodrow, Sask.

Mr. Lockington was an Anglican by religion, and was a member of the Masonic Order, being a Past Master of Haileybury Lodge, A.F. and A. M.

The funeral will take place on Wednesday at 2.30 p.m. from 358 Brock Street to the Little Lake Cemetery. The Rev. Dr. R. C. Blagrave will conduct the service at the house.

STORMS CONTINUE.

Heavy Rains and Winds Have Taken Nine Lives Near Chicago.

CHICAGO, June 14 (Canadian Press))—The severe electrical, wind and rain storms that for the last three days have raged through the middle west taking a toll of nine lives and much property loss, continued with violence in many sections last night.

danger cannot answer for his courage.—La Rochefoucauld.

Financial News and Views

Latest Comment on Grain and Industrial Markets — Closing Quotations on the Principal Active Stocks

Quotations Over Stobie, Forlong and Co. wire.

NEW YORK STOCKS.

	High	Low	Close
Atchison Rly.	136⅜	135⅞	136⅜
Amer. Can.	52¾	50⅜	52
Amer. Loco.	104⅛	102¾	103
Smelters	127	123¾	126⅝
Baldwin	112¾	111⅜	111¾
Balt. & Ohio	95⅝	94⅛	94⅞
Cast-Iron Pipe	172⅝	170⅜	171⅞
Ches. & Ohio	133	132⅝	132¾
Chandler	13⅛	..	..
Cal. Petrol.	32⅛	32⅛	32⅛
Chrysler	33⅝	31¾	33⅝
Dodge Bros. A	26¾	25⅞	25⅜
Dupont De Nem.	235	230½	234½
Famous Players	126¾	126	126
Fleischmann	47⅝	46½	47
Gen. Motors	141¾	138⅜	141¾
Hudson Motors	67⅝	64⅜	66⅞
Int. Harvester	121⅞	119⅛	121⅞
Inter. Nickel	36⅝	36¼	36⅜
Coca-Cola	156¾	155¼	156½
Mack Truck	115⅞	112⅝	115⅞
Marland Oil	59⅛	58¾	58⅞
U. S. Rubber	61⅛	59½	60⅜
Sears Roebuck	50⅜	49	50¼
Montgomery W.	73½	69¾	73½
South. Rail.	118¾	117¾	118
White Motors	58	56½	57½
U. S. Steel	137⅝	136¼	136¾
Yellow Cab.	23½	22⅜	25⅝
Philips Petrol.	46⅝	46	46
Youngs. Tube	76¼	..	..
Bosch	20	....	....

MINING STOCKS

Gold	Asked	Bid
Apex	3¼	..
Argonaut Gold	23	22
Baldwin	1¾	1⅝
Barry Hollinger	45	43½
Bidgood	6	4⅞
Chaput Hughes	9	7¼
Columbus Kirk	2¾	2½
Con. West Dome	14½	14¼
Dome	1395	1365
Goldale	28	25
Gold Hill	50	48¼
Hollinger	2000	1985
Indian	6	5½
Keora	7½	6¼
Kirkland Hunt	18	15
Kirkland Lake	116	111
Lake Shore	1150	1140
McIntyre	2550	2525
Moneta	16	15
Newray	36	32½
Night Hawk	7	6½
Porc. Crown	5	4
Premier	218	215
Preston	5½	4¾
Teck Hughes	365	360
Tough Oakes B	39	37
Vipond Cons.	172	164
W. Hargraves	848	840
Silver		
Beaver	76½	74
Capitol	37	34
Castle	138	135
Coniagas	350	325
Crown Reserve	12	10
Everett	7	6
Keeley	149	141
La Rose	11	9¾
McKinley-Dar.	19	16
Millcrest	11	..
Mining Corp.	350	347
Nipissing	550	535
Unlisted.		
Amulet	131	130
Area	34	30
Bourle M. Q.	1000	995
Laval Quebec	27	26¼
Noranda	1505	1500

CHICAGO WHEAT.

	High	Low	Close
July	139¾	137¼	139
Sept.	135¾	134	135
Dec.	138¼	136⅞	137⅛

WINNIPEG WHEAT.

July	151⅛	149⅜	150¾
Oct.	133¾	131¾	132⅝
Dec.	130⅛	129	129⅜

CHICAGO RYE.

July	92¾	91	91⅜
Sept.	95⅛	94	94¾
Dec.	97⅜	97	97⅜

CHICAGO CORN.

July	73⅛	71¾	71¾
Sept.	77⅛	76¼	76⅛
Dec.	78	76⅝	76¾

NEW YORK SUMMARY.

Sales of General Motors to the public in May established a new record at 141.651 cars and trucks against 135.643 in April and 106.051 in March, and in five months a high record of 503.014 cars and trucks.

Demand Sterling $4.86 1-8, Francs $2.81 1-2, Lire $3.54 1-2.

Demand For Stocks To-day Covers Very Broad List

NEW YORK, June 14. — A broadening demand for stocks characterized the resumption of the upward movement in to-day's market. The most important business development of the day was the announcement of an increase of $2 a ton in structural steel by the Bethlehem Steel Corporation. This brought fresh buying into the steel group.

Widespread rumors that the long awaited move in oil shares would start this week seemed to be on their way to fulfilment when block buying developed for Pan-American B., Marland, and Panhandle producers, and refiners, all of which touched new highs on current recovery.

Sharp gains also took place in some industrial specials, some of which are believed to be under pool manipulation.

Many Mines Make Gains In Light Trading Session

TORONTO, June 14 (Canadian Press).—Prices were firm and trading light on the Standard Mining Exchange today. Sales for the session totalled 118,653.

Slight advances were made by Barry Holly, Hollinger, Teck Hughes, Vipond, and Canadian Lorraine. Barry Holly was active and after opening 1-2 up at 43 1-2, closed at 44 1-2 for a net gain of 1-2. Hollinger gained 10 points, Teck Hughes 2, Vipond 3, Canadian Lorraine 2. There was considerable activity in Noranda but the quotation remained unchanged at 15.00.

Toronto Exchange Quiet Brazilian Drops To 96½

TORONTO, June 14 (Canadian Press). — Brazilian Traction and Canadian Lorrain provided features in trading on the Toronto Stock Exchange today The session was very quiet, the volume of trading being very light in practically all issues which have been the centre of interest during the past week.

Total sales of Brazilian amounted to 1,450 and this stock dropped to a low of 96 1-2.

Twin City opened a half up at 74 1-2 and closed at 75. F. N. Burt Common closed at 56 5-8 for a net gain of 1 5-8, although this stock showed little activity. Consolidated Smelters remained inactive.

Rains In Wheat Fields Cause Early Price Drop

CHICAGO, June 14 (Canadian Press).—Beneficial rains northwest and west, together with a decline at Liverpool, led to an early downturn today in the wheat market here The expected increase of hedging sales from the wheat harvest southwest tended also to weaken values Opening a half cent to 1 1-8 cents down, wheat underwent a little further setback and then showed something of a rally. Corn and oats displayed notable weakness. Corn starting 3-8 to 7-8c off and later continuing to sag. Provisions were easier.

EXECUTIVE OF CHURCH CHOSEN

Composition of Committee of United Church Is Completed.

FORTY MEMBERS.

MONTREAL, June 14 (Canadian Press)—The composition of the executive committee in connection with the formation of the permanent organization of the church was completed this morning at the general council of the United Church of Canada. The committee will be made up as follows: moderator, secretary, and treasurer of the church; two members, a minister and a lay member from each conference; one member appointed by each of the following boards: home missions, foreign missions, evangelism and social service, religous education, superannuation, education and publications; two members from the Women's Missionary Society, and such additional members appointed by the general council as will bring the total to forty.

ASQUITH ILL.

Liberal Leader Will Be Unable To Attend Party Meeting.

LONDON, June 14 (Canadian Press)—The Earl of Oxford and Asquith, leader of the Liberal party, is ill with influenza. It is not believed his condition is serious, but it seems likely that his illness will prevent him attending the meeting of Liberal federation to be held at Weston Supermare next week.

CO-OPERATION TO FIGHT SMUGGLING

Expected That Customs Committee Will Make Recommendation.

OTTAWA, June 14 (Canadian Press)—Closer cooperation between the Canadian and United States governments to tighten up and more strictly enforce the provisions of the anti-smuggling treaty of 1925, probably will be one of the recommendations of the House of Commons committee on smuggling when its report comes down this week. The report will be ready about Wednesday or Thursday, according to present expectations.

The committee is now considering its report after four months of public sittings. During that time volumes of evidence and trunk loads of exhibits have pointed to the existence of smuggling on a large scale of many different commodities from the United States from Canada also was uncovered and it is probable that the connection between the two will be pointed out in the report.

AROUND THE CITY.

The Hon. G. N. Gordon told The Examiner to-day that in the general vote for Ontario Harbors and Rivers the sum of $930 has been provided for Bureligh Falls, for repairing log slides.

BIRTH

KILLINGBECK — At 53 Forman Ave., Toronto, to Mr. and Mrs. Norman Killingbeck, of 577 Bethune St., Peterboro, a daughter June Barbara.

SUNDAY SCHOOLS HELD CONVENTION

Good Addresses Given at Meeting Held in Dummer.

WARSAW, June 14.—The annual Dummer Sunday School convention was held in the United Church on Thursday afternoon and evening. Rev. H. B. Herrington led the opening exercises in the afternoon. Mr. Thomas Paterson, superintendent of the Ninth Line United Sunday School, and president of the association, was in the chair. The financial statement showed that Dummer had paid in over one dollar more than the allotment.

The best reports given were by Mrs. William Forsyth on "Girls' Work," and Mrs. J. A. Crowe on "Missionary Work." Cottesloe Sunday School has the best standing, with 95 per cent. Mrs. Forsyth is superintendent. The largest representation in the afternoon was from the Ninth Line School. Bethel and Warsaw Presbyterian, though good schools, had no representatives. The Anglican, Baptist and Zion United Churches have no Sunday schools.

Dr. Fletcher gave an interesting and very helpful and instructive address on the development of the boy and girl. He said in part that boys and girls were often not understood. People understand their business and their animals, but parents often understand their animals better than their children. He gave examples showing how children are often abused for that for which they were in no way to blame. Often children are deliberately told falsehoods, and often a deliberate attempt is made to instil fear in a child. This is nothing short of a crime.

Little children of four and five years have vivid imaginations, if they are normal, and they live in a land of make-believe. The toy auto is a real auto, the doll is a real being, the visions seen are real, and the child is not lying when telling of these things. He is telling things real to him. When little ones reach the age of about six years they are more inquisitive, even to the point of destroying things, to see how and why they are made. God made them so, and the inquiring little minds must be led and guided, and truth told them. When about nine years of age, the child grows more slowly, becomes more rugged, is a bit rougher, loves to do things requiring a good amount of physical energy. The girl is a Tom-boy. Before they are twelve they admire the person who can do things and should learn to love and follow the leader and captain, Jesus, not so much with the idea of a saviour from sin, but as a leader who can do great and noble things. They soon become conscious of themselves. The boys want to be with boys; the girls with girls. By the time they are fifteen they are apt to be nervous and emotional, and the girls will giggle without reason. That very fact is apt to make them deeply religious. It is really a dangerous time, and the use of cigarettes or alcohol is very injurious, for it quietens and deadens the emotion, numbs the nerves and defeats God's purpose.

During these years, from twelve to seventeen, they should be in separate classes. Energetic, consecrated teachers are needed. A boy or girl will not come to Sunday school unless the teacher is on the job.

Dr. Fletcher gave illustrations to drive home his points, and one thing he stressed was that when children began to enquire about the origin of life, they should be told the truth of God's greatest and most sacred act of creation, for if they are not told beautifully by parents, they will learn in ways they should not, and in ways that may harm them all their lives.

The Rev. Mr. Pinkerton spoke on the qualifications of Sunday school teachers. He stated that every one could not be a successful teacher. The first essential is that the teacher be a Christian. "We cannot accomplish what do not know"; secondly, there must be a real conviction for the truths of God's Word; thirdly, there must be a real desire to see boys and girls take Christ as their own.

Mr. Thomas Sargent, county secretary-treasurer, was present for the first time at a Dummer convention. He explained why it is better for each Sunday school to send contributions through the township treasurer, as it saves confusion.

During the conference there was some discussion on Mr. Pinkerton's first point. The need of missionary work and of temperance work was emphasized. Most of the Sunday schools have regular missionary work, but the temperance work is being neglected.

The officers chosen by the Executive were: President, Thomas Paterson; Vice - President, Dr. Munro; Secretary-Treasurer, James Hawthorne; Superintendent of Children's Work, Mrs. David Miller; Superintendent of Girls' Work, Mrs. George Taylor; of Boys' Work, Fred. Crowe; of Young People's Work, Mrs. William Forsyth; of Adult Department, Dr. Munro; of Home Department, Miss Clara Payne; of Teacher Training, Rev. H. B. Herrington; of Missionary Work, Mrs. J. A. Crowe; of Temperance, E. N. MacDonald.

The 1927 convention is planned to be held at the Ninth Line School. There will be a meeting of the Township Executive in Warsaw United Church on the evening of Friday, July 8

The ladies of the United Church Sunday School served a bounteous supper to all.

In the evening Rev. Stillman led the opening exercises. Rev. Bennett gave a short address on the "Message, according to the Scriptures." He started by saying that facts are chisels that never lose their tempers. He asked, "What shall we teach? That Christ died for our sins and rose again the third day—according to the Scriptures.

"We can live good lives without going to church, and we can live decent lives without reading the Bible. The first Church exhibited a life. Since then the Church has gone through many changes, but they all went back to the word of God.

"Facts are facts, and they never change. We worship to-day the Christ Who died for our sins, and Who rose again for our justification. His death was a sacrifice for our sins, but He rose again, and is our living head."

Mrs. Charles Foster sang "We Build for Eternity."

In Dr. Fletcher's evening address he said it was a great thing to be a Christian. "There is always something ahead," he said. "No one wants to go back to methods of agriculture used forty years ago. Now many lives are saved that forty years ago the doctors could not have saved. Then it could not be helped; now it is criminal not to help. So it is in all lines of temporal things, but many stick to old Sunday school methods. Is progress not to be made in dealing with the human soul? There is as keen research in the one as in the other. God does not change. We find out new things concerning God. Electricity has always existed, but only recently has it been discovered.

"Most of those who give themselves to Christ do so through the Sunday schools. God wills that not one should perish. Boys' and girls' minds are eager, they can learn quickly, and retain well. When people are older they lose these powers. There will be no harvest if we do not work as God works. Good seed must be sown in a seed-bed well prepared. There is different seed for different soils. Teach the love of God manifested in all things. So teach that young people will be brought to Christ before they are twenty, for the chances are poor for them coming after." Dr. Fletcher put it very strongly that it is parents' and teachers' fault if the little ones do not come to Christ.

THOUSANDS VIEW ARRIVAL OF LEGATE

New York Streets Thronged as Colonial Procession Passes.

NEW YORK, June 14 (Canadian Press)—Fifth and Madison avenues were thronged yesterday with a crowd estimated by the police at 500,000 as Cardinal Bonzano, the papal delegate, rode at the end of a procession blazing with flags and the vestments of the church and the uniforms of semi-military organizations.

Thousands had stood from noon to 3.30 o'clock to receive the papal blessing. Hundreds knelt in the streets as the Cardinal passed by blessing the throng.

Thirteen persons were overcome with heat and given medical attention by physicians in ambulance stations along the route of the procession.

Blood stains are fixed by hot water and partially removed by tepid or cold water.

G. A. Borland DRUGS
GOOD NEWS FOR YOU!
We Deliver
Large and Small Orders
Promptly and Completely
By Automobile.
Just think what this means to you. You don't have to do without things for days—you don't have to leave work and come for your goods. Telephone 274 and they are brought to your door.
Try It and Know Real Service.
G. A. BORLAND
PHARMACEUTICAL CHEMIST
228 CHARLOTTE ST. NEAR AYLMER
PHONE 274 - Fast Auto Delivery

You Are Invited To The
"MELODY RAMBLERS"
DANCE
In the NORWOOD ARMOURIES on
WEDNESDAY EVENING, JUNE 16th
SPECIALTY FEATURES
Dancing from 9 to 1 o'clock
Couple $1.00 Extra Lady 25c

Parke's Mothbane
Applied to furs and woolen goods protects them against moth damage. It does not stain or injure the finest fabrics. Moths and their larvae cannot exist in the presence of Mothbane.
$1.00 complete with Sprayer
Refills 50 cents.
BOND'S DRUG STORE
Corner George and Hunter Streets.

CITY TAXI 25c
Country driving and trips a specialty. Reasonable rates.
Phone 2240
BRYDEN WEESE, Mgr.
26d-163-1933

YOU'LL STOP ANYWAY but ITS SAFER WITH
Silver Edge Raybestos BRAKE LINING
GILLESPIE GARAGE

THE JEAN RIDDICK YARN SHOP
shows an unusually large stock of Yarns, Hosiery, Underwear, etc. Come and see us and save money.
WE SELL FOR LESS!

CHIROPRACTOR
M. C. GOODWIN
CD. Ph. C.
Palmer Graduate
108 BARRIE BUILDING.
Lady Attendant 'Phone 431
Hours 10-12 a.m., 2-4 and 7-8 p.m.
Office closed Tuesday evening, also Thursday afternoon and evenings.

W. GORDON HALL
Electrical Contractor
Wiring and Repair Work.
Vacuum to rent - Phone 1403w

MARCELLING
Phone 2074w
MRS. E. M. BARRIE
m-w-f-1152

PHONE 480 DAY OR NIGHT
HERB STINSON
LIVERY
121 Stewart St. — New Sedans
s.m.w.

SANITARY ICE SUPPLY.
ICE
PHONE 147.
TICKETS or CONTRACT
If we know you want Ice DON'T WORRY—our driver will be there!

NORMA TALMADGE in "TKIKI" At the CAPITOL TO-DAY

The Evening Examiner

PROBABILITIES. Fresh northerly winds; fair and cool. Wednesday, Moderate winds, fair and a little warmer.

VOL. LVII., No. 139 PETERBOROUGH, TUESDAY, JUNE 15, 1926 PRICE THREE CENTS

Canada's Largest Steel Industry Totters

Liberal Chief States Attitude To O.T.A. In Norwood Speech

Severe Criticism of Ferguson Government From Messrs. Sinclair, Parliament and Marshall, in Addresses to Peterborough County Liberals.

HINT OF UNION WITH PROGRESSIVES AT NEXT PROVINCIAL ELECTION

(By a Staff Reporter)

NORWOOD, June 15—The Liberals of the new riding of Peterborough County in the Provincial Legislature held an organization meeting here yesterday in the Town Hall. The meeting was well attended and the several speakers were surprised at the size of the crowd as it was a wet day. Representatives were there from practically all the townships and the speakers for the day were Hon. W. E. N. Sinclair, Hon. Nelson Parliament and Hon. Duncan Marshall. Dr. Munroe, the president of the Liberal Association of the old riding of East Peterborough occupied the chair. A resolution was passed that a Liberal candidate would be put in the field at the next Provincial election, and that the executive should go ahead and make plans to call a convention for the nominating of such a candidate at Lakefield in the near future. The selection of the candidate is to be by delegate three or five persons being appointed from each polling sub-division.

Dr. Munroe, the president, began by saying that "the truth crushed to earth will rise again." The Liberal party in this constituency has been handicapped in the last few years by many entanglements. The farmers' party disorganized the Liberal party but now the party was becoming stronger by a greater united effort and the farmers were coming back to see the party rise again; for Liberalism is the truth, said Dr. Munroe.

W. E. N. Sinclair, the first speaker, stated that the situation that has arisen in Ontario at the present time is due to the diversion of forces in the last election campaign. At present there are 21 seats in the Ontario Legislature that are occupied by Conservatives who ran as minority candidates. If these 21 seats were added to the Opposition the Conservatives at present would have a majority of one. The Liberal leader said that the Liberal Party was big enough and broad enough to take into its ranks all non-Conservatives. I do not think that there are many who contend that the Progressives will again form a government so the next government will be either a Liberal or Conservative. In the last appeal to the people the Conservatives were in the minority in the total vote cast all over the province and at the next general election it is my hope and desire that the non-conservatives will be in the majority.

No one knows when the election will come, there may not be one unless the present Prime Minister can make up his mind as a man occupying the seat as Prime Minister ought to do. The Premier, speaking at the King Edward hotel, Toronto, lately stated that he reserved as his right the whole authority in the matter and the chief part in his speech was either "I or Me." The next day at Weston he changed the ground of tactics which is not unusual to the Hon. Howard Ferguson and said an election would be held when it would be the most advantageous to the Tory party and at London he said that an election would be held when he felt sure the Conservative party would have a majority of 75. At present they have a majority of 45 in a house of 112 so it may be that we will never have an election, said Mr. Sinclair. They do not have to go to the country this summer as there is still another term to run but to the ordinary man there are 7 vacancies and the Premier himself is occupying three portfolios so this is one of the reasons why people think there will be an election. A seat is not supposed to remain vacant in the house for more than three months unless the house is sitting so it was the premier's duty last fall to fill these seats but the Premier made several excuses. The Drury government had two vacancies one session which they did not fill. This is the only time I can remember that Howard Ferguson ever took refuge in what the Drury government did, stated the speaker. Then again Mr. Ferguson said that the country was upset by the Dominion election but he cannot argue that now. Then the season of the year was bad but the roads have improved since then so this does not hold good today. Then there was the excuse for a winter election but that is also gone and the last of all was that the public has not demanded bye-elections which is only a Conservative idea and an extreme Tory doctrine at that. There is no reason today why these bye-elections should not be held. It may be said that the session of the legislature is over but a man's duty to his constituents does not end with the sessions and everyone of these seats have been vacant for over 200 days. There is a principle at stake. Why should 165,000 people be disfranchised? This cannot be defended by the Prime Minister or anyone else, said Mr. Sinclair.

Financial Situation

In Hon. Mr. Prices' first budget there was a deficit of 15 million dollars for the Conservatives tried to rake up everything possible against the Drury government for the purpose of advertising. The next year the deficit was $8,500,000 with an increased expenditure of $6,500,000, and the last year there was a deficit of five million dollars and an So in the three years the public debt has been increased $28,500,000 and the interest charges on this is $1,250,000 annually which has to be taken out of the current revenue for the succeeding year. At the present time the revenue has been increased from $34,000,000 to $46,500,000 and the annual expenditure is $51,500,000. Mr. Sinclair stated that the time has come for the balancing of the budget and the income cut down rather than increased. What the country needs is a business administration. Many things were brought

(Turn to Page 3, Please)

LIBERAL ORGANIZER.

HON. DUNCAN MARSHALL
Who was one of the speakers at the gathering of Liberals of Peterborough County held at Norwood last night.

ONTARIO TO AID HER FARMERS MARKET GOODS

Will Provide Facilities For Assembling and Storing Produce.

IMPROVE QUALITY.

Hon. John S. Martin Asks Aid of Ontario Bank Managers For Project.

KEMPTVILLE, Ont., June 15 (Canadian Press).—It is the intention of the Ontario Government to offer facilities to farmers for assembling and storing their products for shipment to the Old Country. The Government also will try and improve the quality of these products by requiring that they be approved and stamped with a Government stamp. In this way Ontario farm products will be standardized and be eagerly sought by the discriminating British buyer.

This was the message which the Hon. John S. Martin, Minister of Agriculture, gave a unique gathering of over 100 branch bank managers and inspectors of Eastern Ontario, sponsored by Canadian bankers association here yesterday. The motive was to impress on these bankers the need for their support in impressing on farmers at every opportunity to send their sons to agricultural schools.

In touching on the Ontario Government's proposals to improve the Ontario products shipped to the Old Country, Mr. Martin referred to the disappearance of Canadian apples there. Australian apples were now taking the lead. He stated that considerable attention was being given by the Government to the marketing of Ontario farm products. The Government has started a movement to standardize all products that are shipped.

COAL CONTRACT LET.

Hodgson Brothers Will Deliver Coal To Isolation Hospital.

At a meeting of the Board of Health held to-day, the contract of supplying coal, to the Queen Mary Isolation Hospital, was given to Hodgson Bros. They tendered a price of $9.75 a ton for 70 tons of Pocahontas coal to be delivered at the hospital. Other tenders were received from R. Hicks and Co., Wm. Scott and Co., J. E. A. Fitzgerald and Cooney and Jopling.

Two applications for sanitary conveniences were forwarded to the city solicitor for his report.

COMMITS SUICIDE.

Edmonton Resident is Despondent Because of Long Illness.

EDMONTON, Ala., June 15.—(Canadian Press.)—Despondent as the result of a long, continued illness, Norman A. McIvor, building inspector of Edmonton for fifteen years, took his own life by shooting himself through the heart yesterday.

MONTREAL HARBOR ACCOUNTS AUDITED

Member Suggests They Should Also Be Reviewed By House.

OTTAWA, June 15.—(Canadian Press.)—Hon. R. B. Bennett pressed in the House last night for parliamentary supervision of the expenditures of the Montreal Harbor Commission. The House in committee was discussing a bill to authorize a loan of $12,000,000 to the commission. Progress was reported. Mr. Bennet spoke of a newspaper report that election expenses should be paid out of Harbor Commission funds. He intimated that, on the third reading, he might move an amendment to the bill providing that the expenditure of the Montreal Harbor Commission be subjected to audit by the auditors appointed by Canada, also be subject to review by the Public Accounts committee of the House. Hon. P. J. A. Cardin, Minister of Marine, said the accounts both at Montreal and Vancouver had been audited by the Dominion auditor. He promised consideration of the proposed amendment. Speaking on the bill Mr. Cardin said the proposed loan was for harbor improvements.

MASONIC NOTICE.

BRETHREN OF THE ORDER ARE NOTIFIED OF AN EMERGENT MEETING OF CORINTHIAN, PETERBOROUGH AND ROYAL ARTHUR LODGES, ON WEDNESDAY AFTERNOON, JUNE 16TH, AT THE MASONIC HALL, AT 2.00 O'CLOCK, FOR THE PURPOSE OF ATTENDING THE FUNERAL OF THE LATE W. BRO. HENRY LOCKINGTON (HAILEYBURY, ONT.,) FROM THE RESIDENCE OF HIS SISTER-IN-LAW, MISS WESLEY, 358 BROCK STREET, LEAVING THE HOUSE AT 2.30 P.M. VISITING BRETHREN INVITED TO ATTEND. 1d140 1959

THINK IT OVER

Canada stands second among the countries of the world in per capita use of electricity, Switzerland leading slightly.

Crying Baby Adds Doleful Note To Court Sitting As Disposal of Twins Is Under Consideration

Twins, both placed in one basket, graced a table in front of Magistrate O. A. Langley, in the County Court House Building yesterday afternoon. One of the twins cried during the entire proceedings, giving a somewhat doleful air to the session. The occasion was a court of enquiry held under the Children's Protection Act. The twins are the children of George Mill, who was sentenced some time ago, and the late Mrs. Mill, who died since her husband was imprisoned. They are at present in the Nicholls Hospital, where they are being cared for pending their being made wards of the Children's Aid Society. After hearing the evidence of J. Edgar, representative of the Children's Aid Society, His Worship stated that he would reserve judgment.

Those present were Crown Attorney G. W. Hatton, K.C., Finch Miller, City Relief Officer; J. Edgar, and the Peterborough Health Association nurse.

BIG PILGRIMAGE OF CANADIANS HEADED BY BISHOPS EXPECTED TO ATTEND CHICAGO CONGRESS

Nineteen Special Trainloads of French Canadians Alone.

MANY INDIVIDUALS.

Preparations For Reception of Huge Crowds Are Well Advanced.

CHICAGO, June 15 (Canadian Press). — Canada loomed suddenly today into the foreground of activity connected with the 28th eucharistic congress, which opens here on Sunday

With advices at hand that His Excellency the Most Rev. Peter Di Maria, Apostolic delegate to Canada, and Archbishop Gauthier of Montreal, are starting in a special car tomorrow in time to greet the Papal legate, John Cardinal Bonzano, preparations at the chief Canadian centres in Chicago gave evidence that a rush of big crowds was quickly to follow.

Nineteen train loads of Canadians, it was announced, are scheduled to arrive in Chicago on Saturday night and Sunday morning, June 19 and 20. These nineteen train loads are organized bodies of pilgrims and are exclusive of pilgrims coming as individuals. They are composed entirely of French-Canadians.

Bustling Chicago pushed toward completion today preparations for the reception of the hosts coming for the congress. Workmen were busily engaged in transforming the interior of Holy Name Cathedral into a panorama of green for the reception of the Papal legate at 2 p.m. on Thursday, soon after his arrival aboard a special train from New York carrying a dozen cardinals and more than 300 bishops and archbishops.

George Cardinal Moundelein and Auxiliary Bishop Hoban, honorary president of the congress, will greet the papal legate and his party when they detrain.

The official reception committee will include 1,000 Knights of Columbus. A civic welcome will be extended to the papal party on Friday night.

At least 655,000 visitors are expected for the formal opening of the Congress on Sunday, the Rev. I. P. Hurmana, chairman of the Housing Committee, said today. He added that this was a conservative estimate.

Fall Downstairs Fatal To Aged Toronto Lady

TORONTO, June 15.—(Canadian Press.) — Mrs. Melissa Kelly, 65, died in hospital last night as a result of a broken neck which she suffered when she fell downstairs while going about her daily work. When admitted to the hospital her injuries were not thought to be of a serious nature.

CANOEISTS DROWNED.

Canoe Borrowed From Indian Tips on Bay Near Kenoro.

KENORA, June 15.— (Canadian Press.)—John Forman was drowned in Ridout Bay on Saturday night. Forman borrowed a canoe from an Indian and went for a paddle, but when about 100 yards from shore, the craft turned over. The body was recovered.

CROWN WITNESS AGAIN ON STAND IN MURDER CASE

Simpson Is Cross-Examined on Statements Made Yesterday.

MURDER FOR LOVE.

Trial of Mrs. Emily Gallop For Slaying Husband is Resumed.

ROBERVAL, Que., June 15. — (Canadian Press.)—When the trial of Mrs. Emily Gallop charged with the murder of her husband, Abraham Gallop, on August 5, 1925, at Illemaine, Que., was re-opened this morning, Walter Simpson, one of the more important of the Crown witness, again took the stand. Yesterday in answer to question by the Crown lawyer, Simpson stated that he baorded with the Gallops in 1925. He testified that Mrs. Gallop had confessed to him that she had poisoned her husband, whom she did not love and that she loved him (Simpson).

This morning Simpson was cross-examined on this evidence.

DEATH TOLL NOW HAS REACHED TEN

Others May Die From Explosion in Coking Plant.

GARY, Ind., June 15.— (Canadian Press.) — Ten workmen are known to have been killed and more than 75 injured, some so seriously that they may die, in a gas and chemical explosion yesterday in the coke by-products division of the Illinois Steel Company plant. The dead included four white men and six negroes, nine of them identified.

MOONLIGHT EXCURSION

Under auspices of Duo Club of George Street per Steamer Stoney Lake; leaves George St. Wharf, 8 o'clock, Friday evening, June 18. 5 piece Orchestra. Tickets, 25c.

5d-143-1941

LOCAL PEOPLE IN AUTO SMASH

Car Hits Telephone Pole, Shaking Occupants—Damage Slight.

NEAR BOWMANVILLE.

A car, which was driven by "Pete" King, and in which were his mother, Mrs. D. N. King and Mrs. Hocken, took the ditch yesterday morning near Bowmanville. A large truck was stopped on the road, and another car was coming from the opposite direction, and when the King car slowed up on the slippery pavement it went into the ditch and struck a telephone pole. The report went out in the city last night that the women were seriously hurt, but outside of a few scratches they came off all right.

THE WEATHER.

The rainfall of yesterday and last night was heavy, in fact it took its place with the half dozen heavy rains of the last quarter of a century. It totalled one inch and 85-100 of an inch. For the younger reader: One inch of rainfall equals 100 tons to the acre. Suppose a farmer has a 160-acre farm, how many tons of water did his farm receive yesterday and last night? How many pounds? How many gallons?—W. P.

Dominion Iron And Steel Crisis; May Default On Bond Interest; Commons Considers Situation

LIBERAL LEADER.

W. E. N. SINCLAIR
M.P.P. for South Ontario and elader of the Liberal party in the Provincial Legislature who addressed the meeting at Norwood last night.

Gigantic Concern May Go Into the Hands of Receivers on July 4 and May Possibly Go Into Liquidation.

GOVERNMENT ASSISTANCE IS SOUGHT BY MARITIME MEMBERS OF PARLIAMENT

British Empire Steel Company Will Probably Disappear—Mr. Meighen Blames Liberal Policy For Threatened Disaster.

OTTAWA, June 15 (Canadian Press).—"Battered by many adverse forces, Dominion Iron and Steel Company is going out to sea, unless help comes," declared a Toronto financial authority, discussing the question before the House of Commons yesterday. "British Empire Steel Corporation, only a holding company, will probably disappear. Millions of dollars of paper capital will be annihilated in the re-organization now being planned by its officials, and made compulsory by trustees for bond-holders.

"At the best, Dominion Iron and Steel must go into the hands of a receiver, and at the worst, it will go into real liquidation. If the latter occurs, $130,000,000 of bond and stock securities will shrink disastrously. The whole block is now worth on the market, about half par value. Preference stocks, some of them, would become waste paper and second preferences worse than that."

Adjournment of the House to discuss "An urgent matter of public importance" was moved by Finlay MacDonald, Conservative of South Cape Breton. He referred to the threatened default of bond interest this year by the Dominion Iron and Steel Company, a subsidiary of the British Empire Steel Corporation.

If this were allowed to occur, Mr. MacDonald stated, it would be a great disaster to the industry and to those employed by it or deriving benefits from it At present there were 3,000 employees at the company's plant, and several allied industries depended for their existence on the Dominion Company.

Child of Liberals

He thought that the government could save the situation and he implored it to do so. The Company was a child of Liberal Governments of the past. They had pointed with pride to its growth and worth. The present crisis transcended all other problems. It was not his purpose to charge the present situation to any Government action or inaction. He merely wanted to point out the situation and ask for an assurance that the government would do something to save the situation.

Life Savings Lost

Premier King asked what he would suggest, but Mr. MacDonald said he would not presume to advise the Government. It was well aware of the seriousness of the situation; it had the remedy it its hands.

L. W. Johnson, another Nova Scotia member, in seconding the motion, said that many people in the Maritimes had their life savings in this company. The situation was partly due to the depreciated currencies of other countries The disability was one that could not last, but in the meantime Sydney might be wiped off the map.

Not Politics

R. K. Smith, Cumberland, stressed the fact that this was no question of politics, but one that must be treated nationally. He said that not only were debased currencies responsible, but also child labor in foreign producing countries. Iron and steel workers in foreign countries had secured wage increases totalling six times the value of the franc. Canadian workers had secured increases of 80 per cent. based on gold.

Next to agriculture, Col. T. Cantley said, the iron and steel industry was the most vital industry to Canada. Belgian, German and French billets had been brought into Canada at a lower price than the steel companies of Canada could supply it because of the depreciated currency in those countries Colonel Cantley said that tens of thousands of people in Eastern Canada were in doubt as to their future because of the uncertainty of the steel industry in Nova Scotia He was advised that proposals had been made to the government which he did not propose to discuss He asked the government, however, to do something to assist in stabilizing the industry.

Hon. James A. Robb, Minister of Finance, said that when the British Empire Steel Corporation came into being, the general feeling was that it would be successful. It was well and favorably located with a supply of coal which, it had been stated, was good for a thousand years, and iron deposits situated in Newfoundland. There were two other steel companies operating in Canada. The Steel Company of Canada was located at Hamilton; the Algoma Steel Company at Sault Ste. Marie. While Besco was apparently unable to meet dividends and even might fail to pay interest on bonds, the Hamilton Company was making money, meeting its bond interest and putting aside a substantial sum for reserves.

Inflation

Besco has been formed in 1921 and during the period of the war the constituent companies had been able to meet competition successfully. Profits made during the war, however, had inspired those at the head of this company with a desire to inflate the capital, although this inflation had not been as large as the company desired. Customs statements did not indicate that great quantities of steel were being imported from countries where the currency was depreciated. The larger part of the steel imports had come from the United States, the minister said.

The government desired to do what it could to place Besco in the position it should be—as favorably as the Steel Company of Canada, which was not quite so well located. But the government had to consider the one thousand industries in Can-

(Turn to Page 3, Please)

ENGLAND BUYS COAL ABROAD TO KEEP SUPPLY

Baldwin Tells House of Steps To Maintain Essential Supplies.

LONGER HOURS.

Government Will Permit Eight Hour Day To Aid Negotiations.

LONDON, June 15 (Canadian Press).—The Government has been obliged to place orders abroad for the maintenance of essential supplies of coal, Premier Baldwin said in opening the debate on the coal strike in the House of Commons today.

He would make no attempt, he said, to apportion the blame for the coal stoppage, a folly which must leave everyone worse off than at the beginning, but would address himself to finding a way of escape and a return to common sense which alone would save the situation.

Mr. Baldwin said the difficulty arose from the fact that, for the period immediately preceding 1924, prosperity of the coal trade rested on an artificial basis. The only relief that would come from within the industry lay in measures of reorganization and diminution of labor costs, as the researches of the Royal Coal Commission had shown.

The Government, he announced, had come quite definitely to the conclusion that a return to a longer working day was essential. This was greeted by loud and angry cries of "No" from the Opposition.

The Premier said he had been influenced in his decision first and foremost by the interests of the men. The Government proposed to leave the seven hour act on the statute book, but to introduce legislation enabling an extra hour to be worked for a period of time. This would not prescribe longer hours, but would permit negotiations on a basis offering a prospect of a far better scale of wages than that existing.

FIREARMS BILL PASSES SENATE

Further Restrictions Placed Upon Arms Other Than Hunting Rifles.

TAX RATE REDUCED.

OTTAWA, June 15 (Canadian Press).—Belcourt Bill to impose further restrictions on sale or possession of firearms other than hunting rifles passed all stages in the Senate last night. It now goes to the House of Commons. Senate gave final reading to two Government bills; the one changing income tax rate and excise bill, which affects the sale of Canadian tobacco in foreign ports and reducing to $3 a thousand the excise on cigars put up in boxes of ten or less.

RECITAL NOTICE.

MRS. W. A. GREENSLADE'S SENIOR PIANO AND VOCAL PUPILS, WILL BE HELD IN A RECITAL AT THE CONSERVATORY HALL, ON WEDNESDAY, JUNE 16TH. A REAL MUSICAL TREAT IS IN STORE FOR THOSE WHO ATTEND. SILVER COLLECTION. 2d141-1965

NON-CONFIDENCE RESOLUTION IN HOUSE TO-DAY

Member For East Calgary Says Promises Not Carried Out.

MOTION IN ORDER.

Speaker Upholds Motion When Point of Order Is Raised.

OTTAWA, June 15 (Canadian Press)—Fred Davis, Conservative, Calgary East, this afternoon made motion of non-confidence in the government on the ground that the promises made in the speech from the throne had not been implemented. The motion was made in an amendment to a motion to go into supply.

Mr. Davis referred to a clause in the speech from the throne proposing legislation to restore to Alberta its natural resources.

J. J. Denis of Joliette raised a point of order. He held that the Davis motion was not in order inasmuch as it raised the question of Alberta natural resources in regard to which there was still a standing motion on the order paper.

Speaker Lemieux held that the motion itself, being in general terms, and not referring to the Alberta natural resources, was in order, but it would not be competent for members in discussion to refer to the Alberta resources in view of the motion on the order paper.

Premier King said that he had been given no notice of the motion. This suggested that the opposition was hoping, by the absence of the members of certain groups in the House, to score against the government. "If that is the motive of the opposition," said Premier King, "the sooner they score the better."

Premier King said further: "May I say to the honorable members at once as to the steps that will be taken; that if this government does not enjoy the confidence of this House it will lose no time in asking for the dissolution of parliament and an appeal from this house to the country."

FOR SALE

$3200—Brick dwelling, good location, on easy terms.
$3500—Brick Bungalow, good location, on easy terms.
$2400—Frame Dwelling, good location on easy terms.
$6000—Brick Bungalow, good location, all conveniences
$6000—Brick Dwelling, good location, all conveniences.
50 acres farm land close to city; would exchange for dwelling in city.
Farms for sale in different parts of the county.

W. H. TAYLOR
163 Hunter St. W., or Phone 1462.

BABY CARRIAGES, ETC.

FOR SALE—LLOYD BABY CARriage, in good condition; cheap. 210 Antrim street. 3d-140-3318

LIVESTOCK FOR SALE

LIVESTOCK FOR SALE—SPRINGER cows; phone 976 r 13. 3d-141-1952

FOR SALE — FOURTEEN STORE Hogs; R. J. Tully, R. R. No. 2, Peterborough. 3d-142-3389

WANTED

WANTED — MOTOR CARTING; ALL kinds, long or short hauling; Beatty Bros. 'Phone 2169-991r2.

WANTED— PLASTERING OR ANYthing in the line of building done at right prices. Phone 1865J. 3d 140 3340

WANTED — GARAGE — MUST BE portable; Box 3346 Examiner. 3d-141-3346

WANTED—SPACE FOR CANOE IN boat house above the locks; Box 3345 Examiner. 3d-141-3345

WANTED — SMALL COOK STOVE; must be reasonable and good baker; 575 Romaine, phone 1977w. 3d-141-3369

WANTED — YOUR CARTING, FOR long or short distances; N. Rusaw, 263 Perry, phone 1759w. 6d-144-3350

WANTED—1,500 MEN AND WOMEN to join Peterborough Industrial Exhibition. Coupon on another page. db

WANTED—TO FIND A GOOD HOME for a nice clean "cat" and her family of four bonny kitchens, part Persian; mother cat an excellent mouser. Apply 131 Lake Street. 3d 140 3325

WANTED — ALL KINDS OF JUNK, old Rags, Rubbers, Iron, Brass, Copper, etc.; will pay highest cash prices; phone or call D. Florence, 342 Stewart St., phones 694w or 1428 and we will call; for sale, iron pipes in good condition, cheap. 26d-144-2408

WANTED — A SMALL TO MEDIUM sized cottage in vicinity of Juniper Island, Stoney Lake, for the period Aug. 7th to Aug. 22nd. Send description, terms, etc., to G. E. Templeman, 147 Strathearn Ave., Montreal West, Que. 3d-15,17,19-1963

VETERINARY

DR. W. B. McELROY, Vet. Sur., office and residence, 190 Charlotte St., Charlbond Bldg., Peterboro. Phone 1633J.

BARRISTERS AND SOLICITORS

GORDON & O'BRIEN—Barristers Solicitors, Notaries. Money to loan on easy terms. Special attention to Patents and Trade Marks. Phone 219. Hon. G. N. Gordon, K.C., J. A. O'Brien.

J. R. CORKERY, BARRISTER, SOLicitor, Notary Public. Office Ground Floor, 414 Water St., Peterborough. Five Doors North of Hunter Street. Money to loan at current rates on easy terms.

B. T. MEDD—Barrister, Solicitor, Notary. Office over the Dominion Bank, corner of George and Simcoe streets. Telephone No. 22. Private funds to loan at current rates upon easy terms.

DUMBLE & JOHNSTON—Barristers, Solicitors, etc. Office, over the Toronto Savings and Loan Company, George Street, D. W. Dumble, K.C., W. Johnson.

R. R. HALL—Barrister, Solicitor, etc. Peterboro, Ont. Office, corner of Hunter and Water streets, over the Canadian Bank of Commerce. Trust Funds to loan on easy terms of payment.

JAMES FORDYCE STRICKLAND—Barrister, Solicitor, Notary Public Peterboro. 'Phone 191. Money to loan. 375 Water street.

WILFRID F. HUYCKE, Barrister, Solicitor, Notary Public. 395 Water street. Telephone 289.

PECK, KERR & McELDERRY, Barristers, Solicitors and Notaries. Office, Water street, Peterboro. Money to loan at the lowest current rates of interest. Telephone 1850. E. A. Peck, F. D. Kerr, K.C., W. J. McElderry.

SURVEYOR

F. T. WEBSTER, Ontario Land Surveyor, Registered Professional Engineer, formerly of Ottawa. Phone 2540.

MEDICAL

DR. BUCHANAN, F.R.C.S., Edinburgh M.R.C.S., Eng., L.R.C.P., London. Eye, Ear, Nose and Throat Specialist Hours 9-11 2-4 p.m. and 7-8 p.m. 'Phone 819. Office, corner Water and Murray streets.

DR. O. C. CRAGG—Eye, Ear, Nose and Throat Specialist. Office 295 Charlotte street, formerly occupied by Dr. Neal. Hours—9-11 a.m., 2-4 p.m., 7-8.30 p.m. Telephone: House 1018. Office 2186.

TEAMING & CARTING

NOTICE—ALL KINDS OF CARTING and teaming; apply 465 Elm or phone 858. J. Collins. 12d-29,1,3,5,8,10,12,15,17,19.

FOUND

FOUND — PAIR OF RIMLESS glasses; apply 301 Pearl Ave. 3d-141-3343

FOUND—A ROSARY; OWNER MAY have same by calling 1707J. 3d-141-3366

FOUND—BOSTON BULL DOG; OWNer must prove property; call after 5 p.m. 29 Park St. 3d-141-3344

DOG FOUND—BOSTON BULL; OWNer call at McClennan St. W., last house; pay for advertisement and keep. 3d-141-3360

LOST

LOST—FRENCH BULL BITCH, SATurday morning; finder please phone 2399w. 6d-144-3361

LOST—ON GEORGE ST., SILVER wrist watch; initialed L.D.N.; finder please leave at T. C. Young's Grocery, Park St. S., reward. 3d-141-3378

LOST — LICENSE NO. 267-829 ON Sunday evening between Peterboro and Lakefield or around city; finder please phone 1300J.

LOST — ON SUNDAY BETWEEN Reid St. and Aylmer St., on Simcoe a glove; finder please phone 1588m. 3d-142-3393

LOST—ON SECOND LINE SMITH, Nigger brown water spaniel, between 5 and 6, Thursday evening. Finder please phone 2444J. Reward. 3d-141-3317

LOST—IN EAST CITY; GOLD BAR brooch, set with pearls; please leave at Examiner; or phone 850. 3d-141-3353

LOST — WILL THE PARTY WHO took the canoe from the foot of Park St. Monday please return same and save further trouble. 1d-140-3382

NOTICE

NOTICE — CHIMNEYS AND FURnaces cleaned; phone 1851w. 26d-147-2847

NOTICE — CHIMNEYS AND FIRE places; built for coal and gas and electric heating; phone 1486J. 6d 140 3262

NOTICE — JUST THE THING FOR June Brides. Hand Crocheted Doylies, very fine work. Ideal for wedding gifts, showers etc. See these at 228 Dublin Street. 6d 140 3261

NOTICE — TAXIDERMIST WORK done; have your specimens mounted; apply 156 London St. Phone 876. 26d-157-3171

NOTICE—APPLICATIONS FOR THE position of Janitor at the Public Library will be received up to 12 o'clock noon, Saturday, June 19th. Applicants state salary expected. For particulars as to duties, etc., apply to Librarian, Public Library. 3d-15,17,18-1964

FOR SALE

FOR SALE — TOP SOIL; PHONE 1903J. 30d-155-3072

FOR SALE—ONE CANOE IN GOOD shape; apply 179 Bethune St. 3d-141-3377

FOR SALE — SEED BUCKWHEAT and Japanese silver chaff; phone G. Fowler, 976 r 6. 2d-140-1954

FOR SALE — GENT'S BICYCLE IN good condition; apply 116 Sophia St. 3d-142-3335

FOR SALE—CARRIAGE, COT AND high chair; apply 112 Monaghan Road. 3d-141-3342

FOR SALE — MAN'S MASSEY BIcycle in first class condition; apply 265 Charlotte St. 3d-142-3381

FOR SALE—ELECTRIC DOME AND adjustable model; apply 699 Water. 3d-142-3339

FOR SALE—COMPLETE FURNISHings for light housekeeping room; phone 2680J; 106 McDonald. 3d-142-3397

FOR SALE—RADIO SET OR WOULD exchange for car in good condition. Apply 6 New Romaine Street. 3d 140 3330

FOR SALE— ONE REFRIGERATOR in first class condition; also one ice cream freezer; apply 254 London St. Phone 1708w. 3d-141-3375

FOR SALE—KEGS AND BARRELS, also 2 wooden ice-boxes Apply 331 George Street. 7d 143 3306

FOR SALE — CLEAN PAPER IN bundles, 3 for 25c, at Examiner office. 12d-144-3188

FOR SALE — HARDWOOD, PINE and hemlock slabs and mixed wood. Baker's, phone 676. 26d-156-3143

FOR SALE—MOTOR BOAT, "WITOma," 20 feet, 2 cylinder Wilson engine; in first class condition; 121 Gladstone avenue, phone 2559w. 3d-142-3379

FOR SALE —MOTOR BOAT USED towing 20 horse power portable Fairbanks Morse Gas Engine. Would consider light truck in exchange. Apply J. Bradley, Bridge-north. 3d 12 15 17 3331

FOR SALE—NEW HOUSE DESIRably situated in the West end; oak floors throughout, large sun room, hot water heating and modern in every respect; will be sold on easy terms to suit purchaser; apply 437 George street. dtf-3483

FOR SALE — BUFFET $20, DROPhead Singer Sewing Machine $17; oak sideboard $12, writing desk $5, bed couch $5, leather diners, extension table, iron bed with iron springs, dressers, stands, toilet sets, antique walnut settee and chairs, gent's wheel, kitchen table, cupboard, leather arm chair and rockers, dishes, etc. Apply 59 Aylmer. 3d-141-3348

BOARD WANTED

WANTED — ROOM AND BOARD with private family by young man with office hours; Box 3365 Examiner. 3d-141-3365

WANTED — BY YOUNG BUSINESS man, room and board, with private Protestant family where I can have breakfast at 6 a.m. every second morning; please state rates; Box 3376 Examiner. 2d-140-3376

BUSINESS CHANCES

FOR SALE—A MILK ROUTE. Apply Box 3338 Examiner. 3d 140 3338
3d 140 3321

YOUR CHANCE! TO BUY MONEYmaking business here in the City, good turnover. Apply 421 George Street. 5d 140 3279

Summer Cottages To Rent

COTTAGE FOR RENT— CHEMONG, Small Summer Cottage, garage, fireplace. Fine location. Phone 2687W. 3d 140 3333

TO RENT — FURNISHED COTTAGE on Sandy Lake, near Lakehurst. Ice and Canoe supplied. Apply 1414W. 3d 140 3327

TO RENT— FURNISHED COTTAGE for rent for $35, from 15th June until July 10th. Half mile from Chemong Park. Phone 992 R 14. 6d 141 3276

FOR SALE OR TO RENT—A FURnished cottage at Chemong; apply to 273 Rubidge St., or phone 1649J. 6d-145-3394

TO RENT — COTTAGE, STONEY Lake, furnished, accommodation for nine, ice, boat; stores near; for July Apply J. M Greene, Charlotte St., Peterboro. 6d-145-1970

FURNISHED COTTAGES AT STONEY Lake for sale or to rent; one new eight room cottage, and one small cottage, both completely furnished. Centrally located, within half a mile of the store at Juniper Island. Apply Wm. Irwin, 438 Sheridan street, Peterborough. 3d-141-3357

FOR RENT

TO RENT — LARGE FURNISHED Cottage, Chemong; phone 307 r 4. 3d-113-3040

TO RENT — 6 ROOMED HOUSE, Would divide to suit young couple. 245 Rubidge. 3d 140 3326

TO RENT — GARAGES, CENTRAL, room for two cars Apply 309 Reid Phone 664. 3d 140 3332

CENTRAL HOUSE TO RENT — NO. 100 London Street, north east, corner of Harvey, 7 rooms, modern improvements, $25.00 month. Phone 1712J 3d 140 3320

TO RENT — MODERN HOUSE large garden, planted; owner leaving city; phone 1927w. 4d-142-3358

TO LET—COZY LITTLE FLAT, JUST built for two; white enamel finish, oak floors; garage, etc. Apply Schneider Bros. 5d-144-3384

TO RENT — SEPTEMBER FIRST; cetral; furnished apartment, heated, 6 rooms and bathroom; grates, verandahs; delightful outlook; teachers for school year preferred; phone 206w. 12d-145-3243

FURNISHED HOIUSE TO RENT. 499 Bethune Street. 6d 141 3290

FOR RENT — 7 ROOMED HOUSE, newly decorated; all conveniences; immediate possession; apply 386 Stewart St. 6d-145-3391

FOR RENT—FURNISHED APARTment for summer months. Moderate size, bright and airy, rates reasonable. Telephone 2677 evenings. 3d 12 15 17 3334

TO RENT— MODERN SIX ROOMED House, Hart Avenue; also Small House, conveniences, Mark. Rent reduced. Apply 677 Water Street. 3d 140 3324

TO RENT — GARAGE ON BRAIDwood Ave., phone 2399w. 3d-141-3364

TO RENT — $16.00 APARTMENTS; all modern improvements, garage; north side Simcoe St. Phone 821J. 3d-142-3386

FOR RENT — MODERN, HEATED Apartments; apply 437 George St. dtf-1868

TO RENT—TWO APARTMENTS, 64 Aylmer St., newly decorated, large rooms, upstairs $17.00; lower suite $20.00; possession at once; apply J. M. Greene, Charlotte St. 6d-145-1971

FOR RENT — WAREROOMS, OR would be suitable for small manufacturing business; possession 1st April; apply 437 George street. dtf

FOR RENT.— WAREROOMS, OR would be suitable for small manufacturing business; possession 1st April; apply 437 George street. dtf-823

FOR RENT—NO. 173 1-2 SIMCOE street, suitable for store or office; Apply 437 George street. dtf-313

FOR RENT—HEATED OFFICE ON George street. Apply 437 George street. dtf

FOR RENT — OFFICE, HEATED; Apply Bank of Toronto. dtf.-3055

BUILD A THERMOS HOME

Save Two to Five Tons of Fuel per year. Cut our prices on Thermos Homes, large or small. Insulation, the solution of fuel cost.

A. E. CUNNINGHAM,
Builder and Contractor,
331 REID STREET

WANTED FOUNDRY MEN

A number of experienced Main Floor Moulders. At least six months' work guaranteed. Rate sixty-five cents, nine hour day, fifty hour week; will pay fare of men who remain six months. Men ready to start at once who wish fares advanced may wire us collect their addresses. If interested and further information wanted, please write us.

PORT ARTHUR SHIPBUILDING COMPANY LIMITED
Port Arthur, Ontario.

HELP WANTED—Male

MALE HELP WANTED—MAN TO DO farm work. Apply R. J. Deck, R. R. 5, North Monaghan 3d 140 3336

WANTED—YOUNG MAN ABOUT 16 or 17; phone 531 r 14. 3d-142-3380

BOAT BUILDERS WANTED—SIX; 2 plankers, 2 finishers and 2 nailers; apply at Hodgson Bros., Peterborough, Dalhousie and Bethune, phone 703 or 2206w. 3d-141-1955

WANTED — TWO BOYS AT ONCE, about 17 years old, for hotel work at Stoney Lake; enquire to Mr. H. Dodds, Customs warehouse, Water St. 2d-140-1942

WANTED — REPRESENTATIVES IN every town; splendid pay; don't miss this one; Importers, Hamilton, Ont.

FIREMEN, BRAKEMEN, BEGINners $150, later $250 monthly; also clerks, permanent (which position?). Write Railway Box 3305 Examiner. 3d-140-3305

WANTED—GO-GETTER FOR ROOF cement and paint specialty selling. Liberal commission. Apply giving name and three last employers. Real opportunity for one who can sell larger consumers, building owners and accessible farmers. The Arco Co., Ltd., Liberty St., Toronto. 2d-141-1962

HELP WANTED—Female

GOOD WOMAN COOK, DINING-ROOM Girl and Boy for small Inn. Mrs. H. Lee, Thurstonia Park 3d 140 3329

WANTED—YOUNG LADY TO ASSIST with housework; apply 507 King St. 3d-142-3395

WANTED — EXPERIENCED COOK-general for family of three; phone 196; apply 236 Burnham St. 5d-144-1975

WANTED — GIRL TO WORK IN grocery store; state experience and wages; apply Box 3374 Examiner office. 3d-141-3374

WANTED — MAID FOR GENERAL housework; 2 in family; references required; apply 462 Gilmour St. 3d-142-3392

WANTED —AN ASSISTANT BOOKkeeper, one who has had experience with Burroughs posting machine, and with a knowledge of stenography. State salary expected. Apply Box 1939 Examiner. 3d 140 1939

AUTOS FOR SALE

CAR FOR SALE—IN GOOD CONDItion. Apply 203 Rink. 3d 140 3322

CARS FOR SALE — LATE MODEL Dodge Touring in first class condition Apply 415 Dublin. 6d 143 3335

FOR SALE—1 FORD TOURING CAR. 1915 model, cheap for quick sale; apply 1 Fredretta Ave. 3d-142-3390

CAR FOR SALE—FORD TON TRUCK 1 Chevrolet 1 1-2 ton truck; 1 Maxwell 1 1-2 ton truck; 1 McLaughlin touring car; all in good condition; apply F. R. J. McPherson, 450 George St. 3d-141-3370

CARS FOR SALE — FORD COUPE, good condition, re-finished tires nearly new, low price for quick disposal; Durant touring car, 5 passenger, 5 almost new tires, refinished, good condition all through; McLaughlin-6, 5-passenger, newly finished, all tires good condition; a splendid car at a bargain; Enquire at Greene Music Co., Charlotte St. 6d-145-1969

HOUSES, REAL ESTATE

FOR SALE—LOT ON GILMOUR ST., 50 x 118; cheap for cash; apply Box 3341 Examiner. 3d-141-3341

FOR SALE — 7 ROOMED HOUSE all conveniences; apply 540 Waterford St. 3d-141-3349

FOR SALE— COMFORTABLE, MODern, six roomed house, hardwood floors, garage, desirable location, West End. Box 3299 Examiner. 6d 142 3299

FOR SALE — MODERN BRICK house, eight roomed, small barn, excellent garden, planted; ideal location; apply 681 Aylmer St. phone 1894J. 5d-144-3396

COME AND SEE THIS HOUSE BARgain, with 7 rooms and winter kitchen, every convenience; hardwood floors, furnace, gas, garage garden. Reason for selling. Phone owner 1641W if intereated. 6d 142 3300

SPLENDID ! NEW BUNGALOW Home, central, electric fire place, hardwood floor, French doors, laundry tubs sell on good terms. Apply 421 George Street. 5d 140 3278

PRINCE OF WALES PICNIC IS SUCCESS

Many Pupils and Parents Assembled For Annual Outing.

The annual picnic of the Prince of Wales school, held under the auspices of the Home and School Association on Friday last, was a very successful event, attended by over seven hundred and fifty of the children of the school. The excellence of the refreshments provided for the occasion and the manner in which the children enjoyed them is evidenced by the fact that over thirty gallons of ice cream and two thousand cones were consumed during the afternoon, also eighty gallons of lemonade. The candy booth was very well patronized.

A fine programme of sports was in charge of the teachers. A ball game between pupils of the Prince of Wales school and the Queen Alexandra school ended with a score of 12-6 for the visiting team from the Queen Alexandra school.

The general convenor of arrangements was Mrs. G. Worboy. Mrs. A. Jones was in charge of refreshments, Mrs. G. Davis of the lemonade, and Mrs. F. Pearson of the candy booth, and Mrs. H. Wilson of ice cream. The hundred or more parents in attendance were looked after by a committee in charge of Mrs. G. Davis, assisted by Mrs. H. Beatty, Mrs. C. Thompson and Mrs. G. Wells. Two cases of orangeade were donated for the occasion by Mr. James V. Borland.

The following is a list of the winners in the various sports events:—

Kindergarten Girls: 1, Lorraine Bass; 2, Isabel Shadgett.

Kindergarten Boys: 1, Arthur Lasenby; 2, Albert Kellar.

Girls 6 and 7: 1, Doris Routley; 2, Freda Hodgson; 3, Gladys Gilbert.

Boys 6 and 7: 1, Bob Sutherland; 3, Ray McWilliams; 3, Billie Elliot.

Girls 8 and 9: 1, Ruth Dunkerley; 2, Effie Dale; 3, Alice Davis; 4, Alberta Chambo.

Boys 8 and 9: 1, Gerald Seabrooke; 2, George Nimmons; 3, Harold Webb; 4, Edward Ferguson.

Girls 10 and 11: 1, Helena Rudel; 2 Dorothy Smithson; 3, Hazel Barry; 4, Mary Brooks.

Boys 10 and 11: 1, Arthur Ward; 2, Jack Wilson; 3, Roland Gilbert; 4, Griffin Young.

Girls 12 and 13: 1, Margaret Lacheur; 2, Minnie Hodgson; 3, Marcelle Spencely; 4, Florence Lasenby.

Boys 12 and 13: 1, Harold Stewart; 2, Jack Wolstenholme; 3, Myer Cherney.

Girls 14 and over: 1, Edna Williams; 2, Marcelle Spenceley; 3, Isobel Thompson.

Boys 14 and over: 1, Freddie Parsons; 2, Kenneth Jones; 3, Jim Murphy.

Mothers' Race: 1, Mrs. Scholey; 2, Mrs. Ferguson.

Teachers' Race: 1, Miss Baird; 2, Miss Smith; 3, Miss Johnston.

MARMORA NEWS.

MARMORA, June 15.—An attempt is being made to organize tennis in this part of the Province. Various clubs have been asked to compete including those of Belleville, Point Anne, Napanee, Tweed, Madoc and Deloro. As far as can be ascertained this is the first attempt of its kind in the area covering these places and developments are awaited with interest by tennis devotees.

Personals.

Mr. and Mrs. G. E. Blake are holidaying in Toronto.

Mr. and Mrs. W. A. Sanderson and Mr. and Mrs. W. McCoy spent Saturday in Belleville.

Mr. G. G. Publow, chief dairy instructor, of Kingston visited Mr. John Finnegan at the Marmora Cheese Factory on Friday.

Mr. and Mrs. W. Pack, Jr., were visitors to Belleville on Saturday.

Messrs. John and Dan Fleming of Havelock were in town on Sunday.

Mr. and Mrs. H. Lander of Camborne were week end visitors at the parsonage.

Mr. and Mrs. R. J. Young and Mr. V. Jack motored to Ottawa over the week end.

Mr. and Mrs. H. Dalgleish and two daughters of Campbellford visited the latter's parents, Mr. and Mrs. David Knox on Sunday.

Mr. and Mrs. Alex Gordenier accompanied by Mrs. and Miss Maud Sines of Belleville visited at Mr. James Gordenier's on Sunday.

Mr. and Mrs. John Simmons of Campbellford were Sunday visitors at the home of Mr. and Mrs. William Jones, Sr.

After visiting relatives in this locality for the past few weeks, Mrs. T. Rowan returned to Sidney township on Saturday.

Quite a number of Deloro's young folk patronized the dance at Trent River on Friday evening.

WORK WANTED

WANTED—SEWING BY THE DAY; would go out of town; phone 216 evenings. 3d-141-3363

WORK WANTED — HAND DUG Wells, Cement Floors and Walls. Apply 188 1-2 Simcoe. 12d 148 3316

WORK WANTED—PAINTING, KALsomining and decorating, interior and exterior; phone 1646J. 13d-22,25,27,29,1,3,5,8,10,12,15, 17,19-2788

STORE

To let, with living quarters, central, low rent. Also Apts. and Garages to let.

A. LOW & CO.
385 BETHUNE ST.
Phone 607 - Nights & Holidays 1027

GOOD NIGHT STORIES

By Blanche Silver

DORIS MEETS A DEAR LITTLE FAMILY.

"My goodness!" Doris exclaimed when she caught sight of the queer-looking little fellow snoozing on the bank of the stream. "What in the world is this?"

The little fellow in question awakened and, stretching his legs, eyed Doris very closely.

"Oh, please, Mr. Whatever-your-name-is, don't run away," whispered Doris, all excitement. "I'll not harm you. Really, I won't."

"I've seen you with Squeedee and Happy Giggles," laughed the funny-looking creature, "so I know you're a friend of the meadow and water folks. But you don't seem to know who I am. Ever seen anything like me before?"

"No, I never have," replied Doris. "You see, I haven't been in Australia very long. I'm visiting my aunt."

"Then I know you've never seen me before," laughed the queer fellow. "Well, I'm called an Australian Duckbill, if you please, and I will be glad to have you look me over. If you'll notice, my head, bill and webbed feet resemble those of Mr. Duck, while my furry body and tail look a great deal like Mr. Beaver's, don't they?"

"They certainly do," replied Doris. "But tell me, Mr. Duckbill, why are your claws so heavy and strong? You don't have to have them that way to swim, do you?"

"Please Don't Run Away."

"No, that wouldn't help much in swimming," he chuckled. "The real reason is to help me in digging my house. I'm really a water animal, but I try to fool me enemies by living in a burrow in the ground instead of the bottom of the ponds and streams. You've never seen the house of a Duckbill, I know, so come along and let me show you mine. My wife is setting on the nest right now, but I'm sure she will be glad to see you. All I'll ask is don't tell anyone how to get there after I've shown you the way."

Doris promised she would never tell a soul, and Mr. Duckbill led her to an opening in the bank. Here Doris walked along a great long, dark tunnel after Mr. Duckbill until at last they reached a hollow room. Here, on a nest of leaves and dried plants, sat Mrs. Duckbill, and when she moved over and showed Doris what was under her Doris was so excited she could hardly speak.

"I don't blame you for getting excited," Mrs. Duckbill laughed. "I'll bet you never knew of a four-legged animal laying eggs before, did you? Well, we have strange things here in Australia. I'm sorry you didn't wait until my eggs were hatched. The babies are hatched entirely naked, just like baby mice are, and when they go to sleep they roll themselves up into the cutest little balls. You'll have to come again when my four little babies are out of their shells."

Doris could hardly wait until she reached her aunt's house to tell them of her wonderful experience. Of course, everyone thought she had dreamed the whole affair, but her aunt knew that Doris had really visited with her little Duckbill friends.

(Copyright, 1926, by Newspaper Feature Service, Inc.)

FOR SALE

$2100—6 roomed red brick, water and gas, good lot, $2100; $300.00, balance as rent.
$3000—6 roomed Bungalow, 1-2 acre of land, berries and small fruit.
$5000—6 roomed Bungalow, all modern, sun porch, laundry tubs.
$650—Good news stand and tobacco stand cheap.
$4400—6 roomed Red Brick, all modern, would take lot.
$4100—7 roomed white Brick house, all modern, hot water heating.
$2250—5 roomed Bungalow, water and light, $300 cash, balance as rent. Cooksville brick.
All Kinds of Fire Insurance written.

J. CHAMBERS & CO.
392 Water Street
Office 561.
Residence 'Phone 1594W
G. Adams, agent, Res. phone 797m.

FOR SALE

Fine 6 room brick, fully modern, sun room, laundry tubs, electric range, nice location, west side.....$5000
7 room Brick fully modern, McDonnel St., very central; see this.$6500
8 room all modern house, oak floors up and down, water heating, Monaghan Road; take small house; inquire.
10 acres on highway, close to city, fine location, take house as part.
100 acres farm, South Monaghan, 20 acres fall wheat and all spring crop; best of soil; take house on this $8000
Three ground floor Apartments to rent; also houses; see our listing.

Rutherford & Nugent Agency
282 George Street - Phone 142

FOR SALE

100 acres, all working, 22 acres fall wheat seeded to Alsike, balance spring crop all in; 12 cows, 5 horses, hens, pigs, full line implements; possession at once; close to store and church; might consider house, good buildings.....$10,000
8 acres, Brick house, frame barn, edge of city; will take house..$5000
Brick house, 7 rooms, 3 piece bath, furnace, attic, hardwood floors, garage good location, a bargain...$4500
Bungalow, 5 rooms, 3 piece bath, furnace, garage, cement cellar..$3300
Brick, 7 rooms, 3 piece bath, furnace; will take lot.....$3100
Brick house, 6 rooms, hardwood floors, fire place and mantel, furnace, large lot, Gilmour St.....$5200

M. STOREY
Phone 1508 - 190 Charlotte St.

NOTICE TO CREDITORS

IN THE MATTER OF the estates of ANTOINETTE MARIE COLTON, late of the City of Peterborough, in the County of Peterborough, Widow, deceased.

NOTICE IS HEREBY GIVEN pursuant to Section (56) of the Trustees' Act, R.S.O., 1914, Chapter 121 that all creditors and others having claims or demands against the estate of the said Antoinette Marie Colton who died on or about the 6th day of May, 1926, at the City of London, in the County of Middlesex, are required on or before the 9th day of July, 1926, to send by post, prepaid, or deliver to the undersigned Executors of the last Will and Testament of the said deceased, 456 Aylmer Street, Peterborough, Ontario, or to their undersigned Solicitor, their christian names and surnames, addresses and descriptions, the full particulars in writing of their claims, a statement of their accounts and the nature of the security (if any) held by them.

AND TAKE NOTICE that after such last mentioned date the said executors will proceed to distribute the assets of the estate among the parties entitled thereto, having regard only to the claims of which they shall then have had notice; and that the said Executors will not be liable for the said assets or any part thereof to any person or persons of whose claim notice shall not have been received by them at the time of such distribution.

DATED at CAMPBELLFORD, Ontario this FIFTH day of JUNE A.D., 1926.

ALPHONSE FONTAINE and JOSEPH FONTAINE, by their Solicitor, N. Alex MacColl, Campbellford, Ontario.
4d-8,15,22,29-1867

BOARD OF EDUCATION. TENDERS WANTED

Sealed tenders marked "Tender for painting" will be received until 12 o'clock noon on Monday the 21st of June, for the painting and kalsomining to be done at the various schools during the summer vacation.

Full particulars may be obtained from Mr. John Taylor, Supervisor of Repairs.

The lowest or any tender not necessarily accepted.

G. H. THOMPSON,
Secretary-Treasurer
Board of Education.
4d-141-1924

Advertise in The Examiner

REAL BARGAINS

Two storey brick house, modern, double garage, immediate possession, good terms, price for quick sale $3300.00
Brick house, light and water, large lot, immediate possession, for sale at a greatly reduced price and good terms price $2100.00
Brick house, modern, large lot with garage, centrally located, owner would consider an exchange for a smaller house; price $6500.00
A real nice bungalow, partly modern, containing 5 rooms, large lot and situated IN a very choice locality on London street, good terms, price $3000.00
We have a number of good houses to rent and will be pleased to have you inspect them at any time.

J. T. O'CONNELL & CO.
138 Hunter St. W.
Office Phone, 376. Residence, 1259
A. Mills, agent, phone 1493w.

RAILWAY TIME-TABLES

CANADIAN NATIONAL RAILWAY

(Timetable corrected to date)

No. 96—7.00 a.m. for Port Hope, Oshawa, Toronto, Buffalo, and main line points east of Port Hope.
No. 92—8.20 a.m. for Lindsay, Blackwater, Orillia, Midland and Toronto.
No. 371—8.30 a.m. for Lakefield.
No. 98—8.35 a.m. for Hastings, Campbellford, Belleville, Brockville and Montreal.
No. 92—12.00 noon for Port Hope, Cobourg, Ottawa, Oshawa, Toronto, Hamilton, Buffalo and making connection with the International Ltd. for London, Port Huron and Chicago, also makes connection for Philadelphia and New York.
No. 100—12.15 p.m. for Hastings, Campbellford, Belleville, Kingston, Brockville and Ottawa.
No. 373—12.30 p.m. for Lakefield.
No. 95—5.25 p.m. for Lindsay, Blackwater, Orillia, Midland, Toronto and makes connection with the "National" for Winnipeg and Vancouver.
No. 99—8.15 p.m. for Omemee and Lindsay.
No. 94—9.10 p.m. for Port Hope, Kingston, Cornwall, Montreal, Quebec, Halifax, Boston, Portland. Carries through sleeper to Montreal

CANADIAN PACIFIC RAILWAY.

(Corrected to date.)

GOING EAST—
11.59 a.m.—Norwood, Havelock, Bonarlaw, Tweed, Perth, Smith's Falls, Kingston, Ottawa, Montreal and intermediate points daily. On Sunday this train proceeds east only as far as Havelock.
8.10 p.m.—Indian River, Norwood, Havelock and Tweed. Daily except Sunday.
11.55 p.m.—Havelock Tweed, Kingston, Perth, Smith's Falls, Montreal, St. John, Boston and New York. Daily except Saturday.
12.55 a.m.—Havelock, Tweed, Kingston, Perth, Smith's Falls, Ottawa.
GOING WEST—
4.25 a.m.—Myrtle, Toronto, Guelph, Goderich, Hamilton, Galt, Woodstock, St. Thomas, London, Chatham, Detroit, Chicago and New York. Daily.
6.00 a.m.—Toronto (Yonge street), Owen Sound, Teeswater and intermediate points. Daily except Sunday.
7.35 a.m.—Toronto, Hamilton, Brantford, Buffalo, Rochester, Boston, New York Galt, Woodstock, London, Chatham, Detroit and intermediate points between Peterboro and Toronto. Daily.
3.30 p.m.—Toronto, Hamilton, Brantford, Buffalo, New York, Galt, Woodstock, London, Windsor, Detroit, Chicago and intermediate points between Peterboro and Toronto. Daily.
6.30 p.m.—Lindsay, Toronto and intermediate points. Daily except Sunday.

Telephone 710 When You Want Your
PIANO OR ORGAN TUNED
Player Pianos a Specialty
All Work Guaranteed
W. H. CUNNINGHAM
560 Weller Street

CHINA PAINTING
Mrs. Langley McCarthy Teaches Biscoffs' New and Beautiful Work in CHINA PAINTING

IT PAYS TO ADVERTISE

DAVIS-THOMPSON COMPANY, LTD.
Insurance and General Agency
433 GEORGE ST. PHONE 40

4% INTEREST, compounded Half-Yearly, Paid on Deposits

One Dollar opens an account. Special facilities afforded Depositors for the convenient transaction of their business, and accounts are subject to cheque withdrawal.

For Sums of $100 and upwards this Company's Debentures are issued in terms of one to five years, bearing special rates of interest, depending upon the term of investment.

TORONTO SAVINGS AND LOAN CO.
435-437 George Street
Peterborough

"BOOTS AND HER BUDDIES"

RED ROSE TEA
"is good tea"
Perhaps you use good tea. We think Red Rose extra good.

THE LIBERAL CHIEF STATES HIS ATTITUDE TO O. T. A. IN A SPEECH AT NORWOOD

(Continued from page one.)

out in the Public Accounts Committee of the last session but a lot of information was not brought out which a lot of people expected, due to the way the government handled the investigation, said the speaker.

Agricultural Inquiry

Then there was the Committee of the Legislature appointed to inquire into the agricultural conditions of the Province. This committee worked through the recess of 1925 and then their report was not in printed form until the Tuesday after all the members had drawn their cheques and very few on hand. This committee has cost the Province $30,000 and up to the present time I do not know of any matter which the committee has recommended and has been followed up in the house. The way the government has dealt with the committee, it cannot claim to be the friend of the agriculturalists and I challenge the government to say what they have done or accomplished and what they have found out by this committee which was not already known by them.

O. T. A.

Everyone knows the attitude of the Premier. He violated the pledge to the people and by doing so, I submit that he as a public man has forfeited his pledge to the people of Ontario for the word of public men in the British constitution is regarded as sacred. The O. T.A. act was passed in 1916 and voted on in 1919 and 1924 and it is an act on which the people have passed and it is the duty of the government to carry out the mandate of the people. That is my stand on this question stated the Liberal leader in closing.

Hon. Nelson Parliament

The speaker commenced by congratulating the audience for the way in which they had handled the business part of their meeting and he asked, Do we want a government which is headed by a Premier which will not keep his word? Do you want a government which withholds pronouncements and who says the election will be held when it is in the interests of the Conservative party?

Only two of the seats vacant were held by government supporters so would you not expect him after all his bragging to be able to hold these seats but what is he afraid of? Politics is the best thing people can be engaged in outside of their own business for the provincial government deals with the various things that affect the home. It is a big enough job for Premier to be President of the Privy Council without holding two other portfolios. He is Minister of Education because he thought that he had some ideas as to education. Have you seen any brilliant changes, asked the speaker. He has mentioned making the high schools take up the first two years of the University curriculum. This thing would save the pocket of the government an immense sum but who would pay for the extra cost of running the high schools? The people would. The time has struck when you should choose men who should render to this country the best possible services. Is not this the attitude of Liberalism? Liberal leaders might have made mistakes, but Liberalism never was wrong. It stands for those things which mean the greatest good for the greatest number. Let our minds go back to 1921 in Ottawa when there was a change in government; since then the expenditure has been reduced 170 million dollars, and this session the postage has been reduced, the income tax reduced and the tariff on automobiles.

Timber lands in the north have not been sold by competition but to friends of the government. The Redistribution bill took nine rural ridings away and added ten urban. The riding of Cochrane is bigger than all of Ontario south of a line drawn from Georgian Bay to the Ottawa, and this was to be represented by one man. The Premier stated that there was an army of officials to look after this country and at the head of this army is Mr. Keefer who draws $6000 annually so as he will look after things in the interests of the Conservative party. We all believe in representation by population but to-day in Toronto there are ridings right under the towers of the Parliament buildings that are smaller than plenty of the rural ridings.

In ending the speaker said that the province demanded a Liberal government and desired to put out of office those who were there.

Hon. Duncan Marshall.

The audience was advised by Mr. Marshall to get their candidate in the field as soon as possible and let him get around and become acquainted with the electorate. Mr. Ferguson has been on every side of the O.T.A. question but one side, and he is going to be on that side after the next election, which is the underside. I have been unable to discover anything that this government has achieved since it came into power. Even the stupid proposal of Mr. Ferguson on abolishing home work failed. There is something radically wrong with our educational system—last year there were 7500 students in the four Ontario universities and less than 500 in the Ontario College of Agriculture, said Mr. Marshall. There never was such a deliberate neglect of agriculture; every move made has been to depreciate agriculture and elevate the professional line; even the public school children by their books are taught to dispise agriculture. In Alberta to-day, with one-quarter million of population, there are more boys being trained to farm than in Ontario, with her population of two and a half millions. It is to be hoped that when the Liberal party comes into power things will be changed. The Prime Minister has deliberately neglected Agriculture except by appointing a committee which has cost the province $30,000, and done nothing.

In the Dominion the Tory party said at first the Liberals could not govern, and soon they had changed their tune, and were saying that they had right to govern. But in spite of : is they have introduced the best ..get that has ever been presented to Parliament since Confederation, reducing the expenditure, the income tax and the postage. They lowered the duties on autos, and have also taken the five per cent. sales tax off, giving the people an opportunity to buy at a still lower price, for this sales tax has only been taken off Canadian made cars, and only on condition that the manufacturers would reduce their prices likewise. The government has received the support of the Progressive party. Why? Because of its leader, said the speaker. I doubt if there is another man in the House of Commons who could have commanded such support, and I do not believe there will be any difference between the Progressives and the Liberals in the next general election. In a country as large as Canada no single group will be able to carry on unless there is a reasonable compromise. Mackenzie King has shown that he can carry on the reins of government of this country. The Massey-Harris company is doing a bigger business; a silver manufacturer in Trenton told his employees at the last election that it was a bread-and-butter election and that they must vote Conservative, but to-day he is building an addition to his plant which will just double his floor space.

G. B. Nicholson, speaking in the House the other day tried to make things out badly as usual, and he took on hand to tell how much money was being paid out annually for foreign bolts and nuts being brought into this country. He had a sum up in the millions, but he made a mistake when he calculated along with the nuts the eatable nuts. The speaker concluded by saying that when there is a good crop and good prices you cannot prevent the manufacturers from going ahead. Canada produces more than she can eat, so a great foreign trade has to be built up, and other countries do not like buying things from us unless we buy something in exchange from them in return. The government had undertook to develop trade, and with this we have successful farmers, and following that we have manufacturers who are thriving well and who were able to pay the big advertising bills in the last campaign, because they expected they would be returned seven fold, and make the rest of the people hewers of wood and drawers of water when they got control with the Conservative Party in power.

The following officers were elected for the riding executive:

Pres.: Dr. Munroe.
1st Vice-Pres.: W. A. Anderson.
2nd Vice-Pres.: Mrs. W. M. Graham, Lakefield.
Sec.-Treas.: W. A. Richardson.
Vice-president of each township, who is to act in the capacity of chairman:
Belmont and Methuen: Patrick McNulty.
Otonabee: Messrs. Ernest Deyell, Walsh and Hastings.
Ennismore. John Flood.
Harvey: Robt. Shaw.
Burleigh and Anstruther—Duncan Brown.
Galway and Cavendish: John Clark.
Chandos: David Campbell.
Douro: Vincent Moher.
Dummer: E. Hawthorne.
Havelock: Warden Curtis.
Norwood: John Robb.

The chairman, warden and the secretary were appointed a committee to wait on the Liberals of the new townships to make plans for organization.

WARSAW NEWS

NOTICE.

Percy Lloyd has purchased a grey Percheron stallion, and will be at home on Mondays, Tuesdays and Saturdays. 3d-140-1923

HASTINGS MAN'S WAGE CLAIM FOR $3,000 DISMISSED BY COURT

John Peters Sued Mrs. A. B. Spellman, Widow of Hotel Proprietor.

COBOURG SESSIONS.

Chief Justice of Common Pleas Presides in Court.

COBOURG, June 15. — A wage claim of $3,000 by John Peters, of Hastings against Mrs. A. B. Spellman, whose husband for years was the proprietor of the Spellman House, Hastings, was dismissed without costs by Chief Justice Meredith, presiding yesterday at the June non-jury sittings of the Supreme Court of Ontario. Hon. G. N. Gordon, K.C., of Peterborough, appeared for Mrs. Spellman, and Frank M. Field, K.C., of Cobourg, for the plaintiff.

The suit was for the balance of wages alleged to have been earned during the later years of Arthur B. Spellman, who died in July, 1924. After the facts of the case were outlined to him by plaintiff's counsel, Chief Justice Meredith asked whether a settlement might be agreed upon.

Mr. Gordon replied—"No, your Lordship, I don't offer a cent."

Mr. Peters, in his evidence, stated that he had lived in the village of Hastings all his life. He said he had been engaged by the late Mr. Spellman to take charge of the poolroom of the hotel at a salary of $12 aweek. He began his duties on January 1, 1919, and continued in the position for more than four years. Peters said Mr. Spellman had told him he could not personally attend to the pool room.

Plaintiff stated that he had never been paid his wages, that the pool room receipts averaged $15 a week, and although he had asked for his money, Mr. Spellman had not paid him.

Chief Justice Meredith asked Peters why he had not taken his money when he was entitled to it. Peters replied that he was playing fair with Mr. Spellman.

Mrs. Spellman, in her evidence, said that in all the years Peters stayed at the hotel she never once heard of any arrangement about wages between her husband and Peters. The defense contended that Mr. Peters was paid in his board and lodgings.

Chief Justice Meredith— "What we are concerned about is did Spellman ararnge to pay this man. Unfortunately Spellman is dead and this woman knows nothing about it."

Mrs. Spellman— "Nothing more than what my husband told me."

The Chief Justice—"Now don't say what your husband told you. Sometimes husbands don't tell their wives everything they do. It is very improbable that a man would allow all that sum of money to accumulate without asking for his wages. There is nothing to show that there was a contract for wages.

Mr. Gordon did not ask for costs and the suit was dismissed.

Many Deficiencies Found When Arabs Watch Women

NEW YORK, June 15.—(United Press)—American women may be the ultra ultra of the world of pulchritude as far as America is concerned, but the leader of a band of 75 Arabs bound for Philadelphia's Sesqui-Centennial from Tunis agree that desert women are more appealing. After a few hours on American soil, Hardj Mahommed and Ali Djame found these prime deficiencies:

"Their skirts were too short.
"Their faces unveiled.
"Much paint did they sport.
"Rolled stockings prevailed."

To conclude the diatribe Ali said he was astonished at the way the American women danced and the freedom of their behaviour with men. However the party probably aint seen nothing yet.

10,000 Gallons Alcohol Emptied Into Harbour

Customs men poured into the waters of New York Harbor more than 10,000 gallons of alcohol found on the steamship Eker, which was seized off Yonkers on April 29. The destruction order was obtained from Federal Judge John C. Knox.

The alcohol was contained in two great tanks below decks. The contents of the tanks were siphoned overboard from the vessel. The Eker is anchored off Liberty Island.

Bernard M. Reaves, captain of the freighter, was arrested on June 5 and is now at liberty in $10,000 bail. Captain Reaves got away in a small boat when his vessel was seized.

DOMINION IRON AND STEEL CRISIS

(Continued from Page 1)

ada which were using steel products.

Report Asked

"Every year at this time, someone comes along and asks us to do something for Besco," said Mr. Robb. "We know that a certain report has been made on this industry and we have asked for that report, and we have been told that it was private We propose to withold consideration of the requests of the British Empire Steel Corporation until we know the contents of that report."

Mr. Robb said he proposed to deal very fairly with the House and proceded to read correspondence between Mr. Wolvin, President of Besco and himself between June 6 and June 10 of this year. In the communications Mr. Robb insisted throughout that before he could take up the company's requests for claims his colleagues, the members of the cabinet, should have before them the Coverdale report. Mr. Wolvin replied that this was "A very serious request" as the report had been made for the directors of the company only. On June 9 telegrams were exchanged between Mr. Robb and Mr. Wolvin in which the minister insisted on a copy of the report before further consideration. He was at the time in conference with Premier Rhodes of Nova Scotia. On June 10, Mr. Wolvin wrote that he was prepared to offer the contents of the report to the Prime Minister and to Mr Robb only "Any report given to me in my capacity as minister should be available to the government," said Mr. Robb to the House.

Mr. Meighen asked if the government had wanted to make the report public.

"No, it would be regarded confidentially," said the minister. "This company is asking for considerations involving expenditures. Isn't it fair that the Government should have this information, which any banker would require."

Arthur Meighen

Mr. Meighen said he gathered from the corespondence that the company was prepared to trust the Prime Minister and Mr. Robb with the contents of the report, but not the other members of the Government.

The company would have to place its confidence in the other members of the Government if it expected considerations, said Mr. Robb.

Rt. Hon. Arthur Meighen, Conservative leader, stated that the seriousness of the situation could not have been better stated than had been done by the member for Cape Breton South (Mr. MacDonald). When it was realized that a city of 25,000 as well as other town were wholly dependent upon this industry, and that many centres were dependent upon allied interests, one could not sit silently by and let this industry fail.

Analogy With Railways

Mr. Meighen stated that the Canadian Northern and other railways had been taken over because of the immensity and far reaching effect which might ensue by their failure. The Government of the day had not been responsible for the situation which existed at the time of the taking over of our railways. "The present situation appears to be much the same kind," he stated.

The fundamental causes of the present situation were the tariff and transportation.

Members on the Government side had argued that it could not be anything in the way of government policy which was responsible, because one steel company was getting along. "He who is satisfied with the condition of the steel industry as an industry in Canada today, and especially satisfied with her compares it with the progress made by our great competitor, is either a very small Canadian or else he is so blinded by politics that he is satisfied with anything under his party," said Mr. Meighen. "The Steel industry of Canada today is struggling and staggering," he added.

Under our tariff today 15 per cent of all that was produced by the three great steel companies in Canada was imported free or there was a 99 per cent rebate in duty. Under this situation we found our largest company on the brink of the precipice, while companies in the United States were enjoying a marked prosperity.

The Conservative party did not advocate higher and higher and higher protection as suggested by Liberal members. What they asked for was a definite policy of protection for Canadian industries.

"What is adequate protection?" interjected Robert Forke, Progressive leader.

Adequate Protection

Mr. Meighen replied that it was protection which put the industries of Canada on a parity with their competitors in other countries. He knew that a certain appeal had been made to the government by Besco. He knew that Parliament should do what it could to avoid a great calamity. He promised the Government that the Conservative party would approach any suggestion which it made to improve the situation in a sympathetic mood. The Conservative party wanted the industry saved.

Woodsworth Sceptical

J. S. Woodsworth (Labor, Winnipeg North Centre) said that again and again Besco had come before the government asking for assistance. Not so long ago the miners of Nova Scotia had come to the Federal Government but they were told to go to the Provincial Government, that the matter was one for the province. Now Besco came asking for "a hand out." He suggested, said Mr. Woodsworth, that although there had been many investigations into this corporation, there had never yet been one into its finances.

A. De Witt Foster (Conservative, Hants-Kings) said that one-fifth of the entire population of Nova Scotia was dependent upon the steel industry for a living. This whole question was, therefore, one of vital importance to the Maritimes.

He wished that the Progressive leader, Mr. Forke, would make a definite pronouncement that in matters effecting the East he would be willing to go as far as Maritime members have shown their willingness to go in respect to Western legislation. "We ought not to allow this House to prorogue, we ought not to allow this debate to be finished, until we have at least some indication that the government will take this matter under its consideration," said Mr Foster

Pride Versus Facts

J L Brown (Progressive, Lisgar) said he had reason to doubt the economic soundings of the operations of some of the Nova Scotia mines where several tons of water had to be pumped up for every ton of coal raised Virginia coal was actually entering the Maritimes, he said When Provincial pride conflicted with economic fact, pride should be set aside and the true facts revealed.

C. H. Cahan (Conservative, St. Lawrence-St. George) said it was clear that the Dominion Iron and Steel Company was unable to operate at a profit which would enable it to pay the interest on some $12,000,000 of first mortgage bonds falling due in July. The industry would be in the hands of the receiver this summer unless some steps were taken.

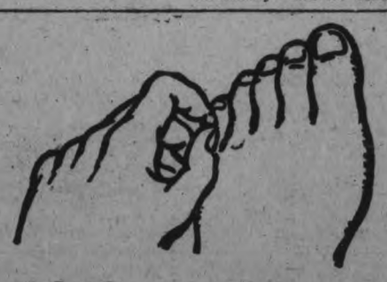

Out with Corns, Root and All

If you suffer from corns don't waste time on half measures. Cutting and plastering may give you a brief spell of relief, but if you want to remove the corn, root and all, take a Radox foot-bath. It is the root of your corn that is the root of the mischief, and it is the root that you must remove. Radox softens the entire corn, root and all. You can lift it clean out easily and painlessly. A Radox user writes:

"I feel it my duty to write and let you know what great relief I got from Radox Bath Salts, as forgiving years I was troubled with hard corns. As soon as I put my feet into the Radox water it soon softened them, and by the time I took my feet out again I could lift the corns out bodily.

right out. I have recommended it to several of my friends who are also getting beneficial results."
13th Sept., 1925. (Miss) E. P.

When you put your feet into a foot-bath containing Radox the salts soften the hard outer layers of the corn, and the oxygen which Radox liberates enters the pores, opens them, and penetrates further and further, carrying the corn-softening salts right to the root of the corn, which is thus loosened so that it can be lifted out bodily. This life-giving oxygen leaves the feet clean and healthy.

Buy a package of Radox Bath Salts at the druggist's.

60c. Half pound Pink package

Radox Bath Salts

SOLE IMPORTERS: CHAS. GYDE & SON, MONTREAL.

You can pour CLARK'S Tomato Ketchup

This delicious condiment which is made from our own specially developed Northern Tomatoes—is boiled down to the very exact point where it flows satisfactorily from the bottle.

Clark's Tomato Ketchup is pure, wholesome and appetizing.

For sale by all dealers.

W. CLARK Limited - Montreal
Packers also of the celebrated Clark's Pork & Beans, etc.

19-26

WEDDING BELLS.

YOUNG—BAXTER.

At twelve o'clock on Saturday the marriage was solemnized in St. Marks church, Barriefield, of Florence Fraser, youngest daughter of Mr. and Mrs. John D. Baxter, "Cataraqui Grange," Pittsburgh, and Dr. Herbert Norman Young, son of Dr. and Mrs. T. W. H. Young, Peterboro, Rev. A. O. Cooke, the rector, officiating. The bride was attended by her sister, Miss Isabel Baxter, and her niece, Miss Mary Day, was flower girl. Dr. Donald Carmichael acted as best man. After the ceremony, Dr. and Mrs. Young left by motor for a wedding trip and will later go to Millbrook, Ont., where they will reside.—Kingston Whig.

COUNCIL OPENS JUNE SESSION

Communications Read at the First Meeting—Committee Meetings Follow.

BRIDGES REPORTED.

COBOURG, June 15. — Warden John McCubbin opened the June sessions of the Council of the United Counties of Northumberland and Durham Monday afternoon with the simple formality of greeting the municipal delegates, nearly all of whom were present when the first business was taken up. The communications did not disclose any unexpected questions of importance and at the close of the session the County Property and Equalization Committees were called together with the School Committee scheduled for the evening. Dr. J. H. Hess of Hastings presiding.

The debenture debt of the counties was shown to be $28,143.25 principal, paying 4 per cent. interest, the last debenture being due in 1936. This report was presented by Col. Neil F. MacNachton, clerk, and elicited the comment that this was an exceedingly favorable financial condition. Some members expressed the doubt that under the mounting highway expenditure the debenture debt could be kept at the present low figure.

The Provincial Highways Department submitted a statement of the amount to be paid by the counties under the County Road System for 1925, totalling $97,849.98, and $49,376.79 to be returned by the government on account of county roads built last year.

Alex. Anderson, reeve of South Monaghan, reported that he had recently inspected the Wallace Point bridge with a representative of Peterborough county, and found it in good repair, but Cunningham's bridge was found in bad condition, and the road leading to it was closed.

W. H. Nelson, deputy reeve of Percy reported Thompson's bridge in good repair. Bert Richardson, deputy-reeve of Manvers, found the Pigeon Creek bridge in good condition. Dr. Hess reported the Hastings bridge in good repair, except its need of Tarvia covering, which was referred to the Roads and Bridges Committee.

On motion of Messrs. Murphy and Clark of Cramahe township each municipality will be required to purchase its own collectors' and assessment roll books.

Reeve W. T. Wood of Millbrook, proposed that the clerk, assistant clerk and secretary to the County Road Superintendent be aailable as secretaries for the various committees of the council, and a motion to that effect by Deputy Reeve George Hooten of Cavan, seconded by Alex. Anderson, was adopted.

Mr. Wood was elected chairman of the Equalization of Assessment Comittee, composed of the Deputy Reeves, with the reeves of the municipalities that have no deputies.

MINISTER TELLS ABOUT ASSEMBLY

Rev. James Grier Speaks of Progress Made By Presbyterian Church.

CAMPBELLFORD, June 15. — The services at St. Andrew's Presbyterian Church on Sunday were conducted by the minister, Rev. James Grier. Mr. Grier returned last week from Montreal, where he had been attending the General Assembly, and his sermon was on "Some Milestones in our Church's History." It was an account of what the Presbyterian Church in Canada has accomplished in her work of reconstruction, as seen in reports presented to the Assembly. With a membership to-day of over 154,000, the Presbyterian Church in Canada is larger than the Irish Presbyterian Church, and about the same size as the Southern Presbyterian Church in the U.S.A.

The problems that confronted the Canadian Church at the 10th of June last year seemed insuperable, but each department was again functioning in fine order, he said. The Sunday School department was mentioned as one where chaos had given way to order, and a permanent secretary appointed by Assembly. The college situation had been settled in a very satisfactory fashion to all concerned, the appointment of Rev. Dr. Eakin in particular, as Principal of Knox Church, Toronto, having had a very happy issue.

Mr. Grier reported a satisfactory outlook in both the home and foreign missionary fields. The work in the home field during the past year had been largely that of organizing new worshipping units, many of which are minority groups left without a church home. Churches had been built and some were in course of construction for the use of such congregations. A fund of $750,000, the speaker said, was to be raised for building and extension work.

The foreign fields have not yet been divided on the basis the Presbyterians have laid down, viz., the relative membership of the churches in Canada, and, if not, the Presbyterian Church, without wasting time unnecessarily, will proceed to open up work in the unoccupied portions of those fields she was given under the comity of dissions. The congregation was assured that the Assembly had reached unanimous decisions on all vital issues, and that the Presbyterian Church was a Christian army, marching as to war, and could sing:

"We are not divided,
All one body we;
One in hope and doctrine,
One in charity."

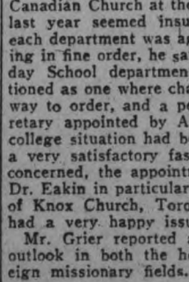

for Splitting Headaches

Rub your throbbing forehead with comforting, refreshing BAUME BENGUE. It removes the congestion and brings soothing relief at once. There's nothing like it for every ache and pain. Used for quick relief by millions of sufferers for over thirty years.

Say "Ben Gay" to your druggist.

171

BAUME BENGUE (ANALGÉSIQUE)

The Original Baume $1.00

For Free Sample Send 10c. to cover cost of packing and mailing:—
The Leeming Miles Co. Ltd., Montreal.

CAMPBELLFORD NEWS.

CAMPBELLFORD, June 15.—Mr. and Mrs. Charles Dunk, Mrs. J. D. Lynch, Miss Jean Clarke of Detroit and Mrs. Thomas Dunk motored to Peterboro on Tuesday.

Mr. Raymond Dunk of Cleveland, Ohio, is spending a couple of weeks with his parents, Mr. and Mrs. Thomas Dunk, Crow Bay.

Mr. Ralph Locke of Toronto spent the week end with relatives in town.

Mrs. Alonzo Dunk, who spent the past week in Toronto, returned home on Saturday.

Mr. and Mrs. Harold Rowe, Healy Falls, spent a few days in Peterboro during the past week.

Mrs. Drummond of Winnipeg is visiting her mother, Mrs. Hearst.

Mrs. William Varcoe who has been visiting friends and relatives for the past month is returning to her home in Windsor this week.

Miss Hazel Lebrash of Rochester, is spending her holidays with friends in town.

Mr. and Mrs. Nathan Atkinson, Miss Eva Atkinson and Mrs. Thomas Atkinson motored to Cobourg on Friday. Mrs. Nathan Atkinson left for Syracuse, N.Y. to attend the Commencement Exercises of the Syracuse University where her daughter, Miss Lorain Atkinson, will graduate.

Charles Thompson of Havelock was in town on Saturday.

Mr. and Mrs. Bert Bray and children and Mr. Chauncey Dingman of Morganston visited Mr. and Mrs. Harry G. Denike on Sunday.

LAKEFIELD NEWS

LAKEFIELD, June 15.—Mr. and Mrs. William Hawkins leave on Monday for Vancouver where they will reside in future.

Mrs. McKinney of Pittsburgh was in the village for a few days last week prior to going to Kawartha Park where she is building a cottage.

Mr. George G. Hendren of North Monaghan was in the village on Wednesday with his family.

Mr. and Mrs. H. G. Fitzgerald spent the week end in Toronto.

Mr. and Mrs. N. A. Moore were in Peterboro on Saturday.

Dr. and Mrs. H. G. Park, Miss Camilla Park and Mr. Joe Park of Peterboro motored to the village on Friday afternoon and were guests of Mrs. W. M. Graham.

Rev. and Mrs. Stuart Forbes and children, returned missionaries from Honan, China, were guests of Mr. and Mrs. W. W. Yale for the week end.

Mr. J. H. Sherin was in Peterboro on Tuesday last.

Miss Appel of Toronto was the guest of Mr. and Mrs. William Hawkinsh last week.

Mr. and Mrs. E. W. Bailey returned from Toronto where they attended the Convocation at the University of Toronto when their only daughter, Miss Mildred Bailey, received her B.A. and their only son, Mr. Edward T. W. Bailey relceived his degree as Bachelor of Science.

Messrs. F. Garvey and J. Legrandeen of Toronto were guests of Mr. and Mrs. D. Garvey for a few days last week.

Mrs. M. F. Sanderson, Miss E. Stewart, Mrs. Jas. Johnston and Mr. A. Fairbairn were in Bobcaygeon on Friday attending Mr. Hickson's funeral.

Mrs. Lawrence H. Grahame was in Toronto on business for a few days this week.

Miss Dickson of Buckhorn was the guest of Mrs. W. E. Gillman for a few days this week.

Miss Ruth Benson of Peterboro is visiting Mr. and Mrs. E. A. Tanner.

Mr. Eric Fawcett of Peterboro was a week end visitor in the village.

Mr. John Sherin of St. Andrew's College is at home with his parents, Mr. and Mrs. J. H. Sherin.

Mrs. D. Sloan of Peterboro visited friends in the village one day last week.

Rev. W. Cox, Miss F. M. Atwood, Mrs. Mahood and Mrs. Junkin attended the W.A. Deanery meeting in St. John's church, Peterboro, last Tuesday.

Miss Rhodes of Detroit is visiting Mrs. F. Waldon.

Miss Irene Condon was visiting friends in Hastings last week.

Mr. Harry Mason of Elmvale is visiting friends and relatives in the village

SCOTCH SHIPS FOR SCOTCHMEN

Will ye no' come? Two bonnie Scotch ships to take you to the land 'o cakes and heather—Letitia and Athénia.

Regular Sailings from Montreal to Belfast and Glasgow, Cabin Class $140. Third Class $85. Round Trip Third Class $155.

Cunard ANCHOR-DONALDSON

Particulars from The ROBERT REFORD CO., Limited, Cor. Bay & Wellington Sts., Toronto or any STEAMSHIP AGENT

9

OBITUARY.

CHRISTOPHER G. VARTY.

HAVELOCK, June 15.—There passed away at the family residence in Belmont on Friday, June 11th, an old and highly respected resident of the township in the person of Christopher German Varty. The deceased, who was sixty-two years of age, was born in the township of Hungerford and had resided in Belmont for about fifty years. The cause of death was heart trouble and he had been confined to his bed since September.

Besides his wife there are left to mourn his loss, two daughter, Mrs. Wellington Ellis of Belmont, and Miss Gladys at home; two sons John of Rochester, N.Y. and George at home; two sisters, Mrs. George Brown of Roseneath and Mrs. James Sampson of Dummer, and two brothers, George and Louis of Belmont.

The funeral was held on Monday afternoon, the service at the residence, lot 10, concession 8, Belmont, being conducted by the Rev. E. O. Seymour of the United church. Interment was made at Maple Grove cemetery.

MRS. A. INKPEN

LINDSAY, June 15—The death is recorded at Fenelon Falls, of Mrs. A. Inkpen, mother of Mrs. George Pogue and Mr. Albert Inkpen, of Peterboro. The late Mrs. Inkpen was widely known in the district, having conducted a grocery business in Fenelon Falls for the last twenty years. She had been in poor health for some time, and last March retired from business. Besides her son and daughter in Peterboro, deceased is survived by four daughters, Mrs. George Kemp, East Kingston, N.H.; Mrs. Joseph Perrin, Sault Se. Marie; Mrs. William Davies and Mrs. David Barker, Verulam; and a son, John Inkpen, Havergill, Mass. There are also nineteen grandchildren and six great grandchildren.

The funeral was held to Fenelon Falls cemetery. Among those who attended were Mr. and Mrs. A. Inkpen and son, and Mrs. Harold Wilson, of Peterboro.

MRS. ELIZABETH KELLER.

CAMPBELLFORD, June 15. — The death occurred here yesterday of Mrs. Elizabeth Keller, mother of the wife of Deputy-Reeve C. W. Palliser. Other surviving members of her family are her sons, F. S. Keller, of Heeley Falls, Hugh Keller of Madoc, George Keller of Brimley, Mich., and her daughters, Mrs. Geo. Peeling of Galt and Mrs. Gordon Bertram, of Campbellford. Mrs. Keller was born at Trenton about 67 years ago and was the widow of the late Roderick Keller.

ELECTRICITY PREVENTS SLIPPING

Electricity now has been called into use in experiments to give loose belts a firm grip on the pulleys. The method, known as the Johnson-Rahbeck effect, presupposes the use of metal pulleys, coated with any smooth, hard and durable insulating substance. The friction of the belt, says Popular Science Monthly, causes it to be charged with electricity on its inner surface. As the belt passes over the insulating coating, the metal of the pulley becomes charged by induction with electricity of the opposite pole, and strong attraction between belt and pulley is developed.

Cuticura Soap Is Refreshing After Outdoor Exercise

Warm baths with Cuticura Soap, after outdoor exercise, cleanse, cool and freshen the skin. Assisted by Cuticura Ointment they do much to allay irritation, redness and roughness of the face and hands and keep the skin soft and clear under all conditions of exposure.

Sample Each Free by Mail. Address Canadian Depot: "Outicura," Ltd., Montreal." Price, Soap 25c. Ointment 25 and 50c. Talcum 25c.

Cuticura Shaving Stick 25c.

The Examiner

Telephones: Editorial, 1601; Business office, 1600. Private Branch Exchange to all Departments.

The Examiner is a member of the Audit Bureau of Circulation.

The Daily Examiner, published every lawful day by The Peterborough Examiner, Limited. Office, 419 George street. $6.00 per year, delivered in the city; out-of-town subscribers, by mail, $4.80 a year.

The Weekly Examiner, published every Thursday. Subscription price $1.50 a year.

U. S. REPRESENTATIVES

Special U. S. Representatives—W. E. Stockwell, 623 People's Gas Building, Chicago, Ill.

New York—Chas. F. Miller, 225 Fifth Avenue.

Advertising Rates on application.

R. M. GLOVER, Managing Director.

TUESDAY, JUNE 15, 1926.

THE FISHING SEASON.

Tomorrow may be just June 16th to most people, but to that prince of good fellows, the angler, it means a new interest in life.

The opening of the game fish season—you've got to be a real fisherman to know just what that involves.

Catching fish, of course, that game battler, the small-mouth black bass, and the hard-hitting maskinonge, but catching them isn't all.

It's the things that go with it, the charm of Canadian scenery, the incense of the pines and cedars wafted across dancing waters, the tang of wood smoke from the camp-fire, the whiff of frying bacon, the aroma of boiling coffee, the countless delights that say that this is Canada and summer is here.

THE WRONG WAY TO DO IT.

A news item in last evening's Examiner that related a narrow escape from drowning when a canoeist upset in Little Lake conveyed a warning to those who know little or nothing about canoes.

This tyro paddler, alone in the canoe, was sitting at the stern of his craft, with the result that the bow was high out of the water, and a sudden gust of wind did the rest.

One of the first things a beginner should know about a canoe, after he has learned that he must be careful about how he moves in the boat, is that it is a very ticklish operation to paddle from the extreme stern of a canoe when one is alone.

Yet the average amateur almost invariably tries to guide his craft from that position, which leaves him at the mercy of the wind or of the swells from a passing power launch or steamer.

Canoeing is a fine safe sport for experienced and careful canoeists. An amateur should get some lessons first before endeavoring to be a solo paddler.

WEAR THE MAPLE LEAF.

Canada's national holiday, the anniversary of the birth of Confederation, is but two weeks away.

Unfortunately, that means to most of us merely a day's freedom from work; just a holiday, meaningless, without significance, without inspiration.

The day that should be marked by a Dominion-wide celebration, by a patriotic impulse in every heart, by a re-dedication of ourselves to the service of this great country, is frittered away in the amusements of a summer holiday without an indication that the significance of the occasion is felt by any of us.

There is one simple but effective way in which we can mark Canada's natal day.

We wear the rose on St. George's Day, the Shamrock on St. Patrick's Day—why not wear Canada's emblem, the maple leaf, on Dominion Day?

The suggestion is not original with the Examiner—in fact, we do not know who first proposed it.

But we believe it a splendid plan and recommend it to the people of Peterboro.

Let us, as the citizens of a Canadian centre which sent thousands of its sons to fight for Canada in the Great War, testify that we are proud to be Canadians by each wearing a maple leaf on the first of July.

BUSES AND THE SPEED LIMIT.

It is contended that because the automobile speed limit is constantly violated by the majority of motorists who do not believe in the reasonableness of the regulation that no attempt should be made to insist upon motor buses being operated within the legal limit.

The same line of reasoning would justify the conclusion that because the Ontario Temperance Act is violated every day by people who do not consider it a crime to drink liquor the bootlegger ought to be allowed to ply his trade without interference from the law.

It is true, of course, that most people who drive a car do exceed the 25-mile an hour limit, and it may be that our representatives in the Legislature are wrong in adhering to such a limit.

But the motor bus is in a different category.

Motor bus companies are using for their own private gain the highways built by the people of this Province—not only using them, but tearing them to pieces.

If they are to be allowed to treat the speed limit as a scrap of paper the motor bus will speedily become the bully of the highway and drivers of ordinary motor cars will have a hard task keeping out of the ditches.

If the highways built by the people of Ontario for the benefit of all the people are to become right-of-ways for motor passenger and freight lines, the least that can be done for the protection of the general public is to insist that such passenger and freight lines must be operated according to the law.

To say to the operators of motor buses, "Go ahead and drive as fast as you like. Everybody else is doing it," would be the quickest way the Examiner can think of to increase the automobile casualty list.

The regulation of motor traffic in the interest of public safety is one of the biggest problems our law-makers have to face.

It is a disturbing thought that while doctors are devoting their lives to finding means of preventing and curing disease and have made wonderful progress, this new engine of death, the automobile, is taking the place of the conquered maladies as a killer.

The automobile slew 22,500 in the United States in 1925; it murdered 6,300 children.

It is the duty of us all to endeavour to control this modern juggernaut; to draw up regulations that will to some extent at least check the loss of life.

We can't do that by each adopting our own private code of regulations.

If each driver is to follow his own ideas about speed, if a motorist, for example, because he thinks a regulation about turning at a street intersection is nonsense, feels free to turn in the middle of a block, if a bus driver considers himself justified in driving his ponderous machine 35 miles an hour because other automobilists do it, it is to be feared that the list of fatal accidents will inevitably increase.

CADET TRAINING IN SCHOOLS.

In the May issue of the Current History Magazine, there is an article by Major-General C. P. Summerall of the United States' army on the subject of school military training, which has a number of interesting points. General Summerall's article deals specifically with what is called the Reserve Officers Training Corps in the United States. This is an institution which covers much the same ground as our cadet training in schools. It has now a total of 121,000 cadets enrolled in 226 educational institutions throughout the United States, the idea being to have a reserve of trained officers in the nation to meet any emergency which might develop; and one effect of this idea is that the United States army is restricted to less in numbers than might be the case if there were not this reserve of possible officers available in a time of national emergency. General Summerall scouts the idea that such training in the schools is likely to promote any tendency towards military aggression, and he emphasizes the fact that the student in these cadet corps is taught the best ethics of the code of manliness, including courage, fortitude and good citizenship.

There is another side to this cadet training business not connected with ethics, but perhaps fully as important, whether as regards the candidates themselves or the nation at large, namely the promotion of health. The war draft in the United States, General Summerall recalls, showed that from thirty to fifty per cent. of young men liable to military service were unfit physically. Now, the conditions were not desperately severe; they simply required average health in the young man and average endurance. Yet out of every million young men of the nation, from 300,000 to 500,000 were found lacking in health or physical fitness. We wonder if this ghastly fact has ever occurred to the intelligence of many of the good people among us who object to cadet training in schools? Cadet training is one of the most valuable things that have developed in recent years to promote the health and physique of the rising generation, and it is a disheartening thing that a good many well-meaning people among us with the hazy idea that they are doing something to minimize the possibility of war, should set their faces against a movement which is needed, sadly needed, in a modern civilization in which the people are crowding into the towns and where even in the ample room of the United States nearly half a million young men out of every million are in poor physical condition.

Such are General Summerall's figures, but the figures of our own Canadian experiences in the Great War show that the condition was hardly any better among us, although as a Northern nation we should be able to show a large proportion of virility among our men. Let us remember that lack of health and physique may mean all the difference between a valuable and contented life and a more or less unsuccessful and unhappy one, and hesitate to obstruct any movement which tends to promote the physical well-being of our people.—Ottawa Journal.

PROTECTING THE FOOD SUPPLY.

That the local Board of Health and the Town Council acted wisely in appointing a duly qualified inspector of meat offered for sale on the market and elsewhere in the town is evident in the reports which are being made from month to month by that official. These show that as a result of his inspections meat unfit for human consumption has been condemned and destroyed. It is true that the quantity found unfit is relatively small in comparison with the number of carcasses examined. Yet the mere fact that such a quantity was offered for sale and without that examination would have been consumed illustrates the dangers which were formerly present. The very knowledge that all meat brought to the local market must undergo this inspection is in itself a deterrent, for in other days there were individuals who did not scruple to display for sale meat and other commodities which they knew to have come from a contaminated source and which they would not think of consuming themselves.

Before the adoption of the regulations administered by this inspector, the preparation, conveyance and sale of meats, milk and other foodstuffs offered upon the Brockville market was carried on in a rather slipshod manner. Slaughter houses situated in the surrounding district were far from being what they ought to have been; stables were often dirty, dark and ill-ventilated; meat was brought to market in many cases in a miserable conveyance without covering to protect it from dust or flies. There was no safeguard for the public against the purchase of meat from diseased carcasses, no guarantee that what they bought was fit for consumption. Meat procured by butchers through the abattoirs was inspected at the source by professional veterinarians, but that locally killed underwent no inspection. What this may have meant in the promotion of disease can only be imagined. To bring about correction was obviously a responsibility which rested with the health authorities, and they very properly took a step which has already resulted in marked improvement. Dr. Waghorn, the inspector appointed, has been most energetic in carrying out his duties. Besides making regular inspections of meat and milk, he has visited the slaughter houses and stables of the district, insisting upon the improvement of conditions wherever they required correction and leaving no stone unturned to assure the quality and cleanliness of the town's food supply. As the result of his efforts and of the enforcement of the municipal tuberculosis order in respect to dairy herds, the town may now boast of well administered pure food laws and householders may purchase these essential commodities in perfect security.

If it was possible to apply similar safeguards to the handling of bread, another forward step would have been taken. It has always been a mystery to know why bread, which generally leaves the ovens in a clean condition, becomes soiled by the time it reaches the consumer. The performance of a baker's boy a few days ago while delivering bread at a grocer's establishment furnished a possible explanation. Fresh from the horse's lines and from contact with other sources of contamination, this boy drew the loaves from the interior of the vehicle with his hands, stacked them like so much cordwood against a coat of the cleanliness of which there was no guarantee, and then bore them into the grocery, where it is quite possible that they went through the same process all over again before being placed in the hands of the consumer. If compulsory wrapping of bread is not considered advisable at this juncture, perhaps it is not too much to insist that bakers, grocers and all others having to do with the handling of this commodity do their utmost to protect its cleanliness and purity. We have seen loaves of bread, here and elsewhere, which bore every appearance of having been rolled in the gutter or employed as footballs.—Brockville Recorder and Times.

EDITORIAL NOTES AND COMMENT.

Some good old-fashioned Canadian summer weather is the one thing needed to ensure growth both in the crops and in the tourist traffic.

— RADIO — PROGRAMS

FOR TUESDAY, JUNE 15.

All time in this program is eastern standard time.

6 p.m.

WRNY (258) New York—Sports; commerce; musical.
WGHP (270) Detroit—Concert.
WSWS (276) Chicago—Orchestra.
WREO (285) Lansing, Mich.—Concert.
WGN (303) Chicago—Variety.
WMCA (341) New York—Entertainers.
WLS (345) Chicago—Markets; sports; organ; orchestra.
WWJ (353) Detroit—Orchestra.
CKCL (357) Toronto—Musical.
WJJD (370) Mooseheart, Ill.—Concert.
WTAM (389) Cleveland—Theater program.
WMAQ (447) Chicago—Organ; orchestra.
WJZ (455) New York—Frank Doyle.
WEAF (492) New York—Vocal; French course; concert.
WCX (517) Detroit—Orchestra.
KYW (536) Chicago—Musical.

7 p.m.

WBAL (246) Baltimore—Orchestra; Sandman Circle.
WMBB (250) Chicago—Instrumental and vocal.
WRNY (258) New York—Orchestra; talk; musical.
WCAU (278) Philadelphia—Theater; musical.
WGBS (316) New York—Play, "Midsummer Night's Dream."
WLS (345) Chicago—Variety.
CKCL (357) Toronto—Musical.
WLW (422) Cincinnati—Orchestra.
WJZ (455) New York—Variety.
WEAF (492) New York—Musical. To WCSH (256) WTAG (268), WJAR (306), WGR (319), WSAI (326), WWJ (353), WTAM (389), WFI (395), WCCO (416), WCAE (461), WEEI (476), WOC (484), KSD (545). "The Gold Dust Twins." To WCSH (256), WLIB (303), WJAR (306), WGR (319), WWJ (353), WTAM (389), WFI (395), WCCO (416), WCAE (461), WEEI (476), WOC (484), KSD (545).
WIP (508) Philadelphia—Orchestra.
WJR (517) Detroit—Orchestra.
WOAW (526) Omaha—Instrumental; market reports; orchestra.
KYW (536) Chicago—Musical; farm talks.

8 p.m.

WBBM (226) Chicago—Vocal and instrumental.
WBAL (246) Baltimore—Vocal and instrumental.
WRNY (258) New York—Variety.
KFNF (263) Shenandoah—Concert.
WENR (266) Chicago—Musical.
WGHP (270) Detroit—Bank talk; dance tunes.
WSWS (276) Chicago—Orchestra.
WCAU (278) Philadelphia—Musical varieties.
WGN (303) Chicago—Arabian Nights entertainment.
KDKA (309) Pittsburgh—Farm program; concert.
KOA (322) Denver—Markets; concert
WBZ (333) Springfield, Mass.—Radio Movie Club.
WMCA (341) New York—Paul Whiteman's orchestra.
WLS (345) Chicago—Musical.
CKCL (357) Toronto—Orchestra.
WJJD (370) Mooseheart, Ill.—Music by children.
WLW (422) Cincinnati—Vaudeville program.
WJZ (455) New York—Musical.
WRC (469) Washington—Musical.
WEAF (492) New York—"Eveready Hour." To WTAG (268), WGN (303), WJAR (306), WGR (319), WSAI (326), WWJ (353), WTAM (389), WFI (395), WCCO (416), WCAE (461), WEEI (476), WOC (484), KSD (545).
WIP (508) Philadelphia—Musical.
WJR (517) Detroit—Concert.
KYW (536) Chicago—Classical.

9 p.m.

WBBM (226) Chicago—Musical varieties.
WBAL (246) Baltimore—Orchestra.
WMBB (250) Chicago—Orchestra and soloists.
WCAU (278) Philadelphia—Musical.
WSM (283) Nashville—Orchestra.
WJAZ (430) Chicago—Orchestra.
WBZ (333) Springfield, Mass.—Variety.
WCBD (345) Zion, Ill.—Vocal and instrumental.
WGY (379) Schenectady, NY.—Grand tour; orchestra.
WHAS (400) Louisville—Concert.
WCCO (416) St. Paul-Minneapolis—Musical.
WLW (422) Cincinnati—Concert.
WJZ (455) New York—Grand Tour; orchestra.
WRC (469) Washington—Grand tour; variety.
WOC (484) Davenport—Orchestra.
WEAF (492) New York—Variety musical. To WCSH (256), WTAG (268), WGR (319), WWJ (353), WTAM (389), WFI (395), WCAE (461), WEEI (476), KSD (545).
WIP (508) Philadelphia—Concert, vocal; piano.
WHO (526) Des Moines—varied musical.

10 p.m.

WBBM (226) Chicago—Musical.
WMBB (250) Chicago—Orchestra and soloists.
WSWS (276) Chicago—Orchestra.
KSL (300) Salt Lake City—Musical.
WGN (303) Chicago—Sam 'n Henry; musical.
KFAB (341) Lincoln, Neb.—Iniversity program.
KTHS (375) Hot Springs, Ark.—Baseball scores; orchestra.
WTAM (389) Cleveland—Studio.
WKRC (422) Cincinnati—Organ.
WIP (508) Philadelphia—Orchestra
WCX (517) Detroit—Musical.
WOAW (526) Omaha—Classical.
KYW (536) Chicago—Musical.

11 p.m.

KOA (322) Denver—Musical.
WMCA (341) New York—Entertainers.
KTHS (375) Hot Springs, Ark.—Vocal and instrumental.
WTAM (389) Cleveland—Orchestra.
WKRC (422) Cincinnati—Entertainers.

12 p.m.

WSWS (276) Chicago—Vocal and instrumental.
KOA (322) Denver—Musical.
KGO (361) Oakland, Calif.—Musical.
KPO (428) San Francisco—Orchestra.
WFAA (476) Dallas—Orchestra.

1 a.m.

WDAF (366) Kansas City—Orchestra; organ.
WJJD (370) Mooseheart, Ill.—Concert.

Home Comfort, Health, Economy—
GILSON FURNACE
"Makes Many Warm Friends"
WRITE FOR EASY PAYMENT PLAN
GILSON MFG. CO. Limited 333 York St. GUELPH

VOICE OF THE PEOPLE.

Letters to be printed in the Voice of the People column must be received at The Examiner office on the day before it is desired to have them published.

"R" PLEASE NOTE.

If the persona who signs himself "R" to a letter will send his name, his letter will be pubished.

No letter are published under pennames in this column unless the correct name o fthe writer is known to the Editor.

WISE AND OTHERWISE

Perhaps the talking movie idea could be useful. Why not limit it to talking sub-titles? Would save reading aloud.

Next big wet and dry argument that comes up we are going to use a fine wise-crack about one side meeting its Waterloo.

When an irresistible force meets an immovable object perhaps it's the landlord trying to collect his rent.

The balloonist who recently stayed up in the air 36 hours knows how many of us feel when the rent comes due.

Isn't it time to send relief expeditions for the relief expeditions for the arctic explorers?

It's an inspiration to meet people who can have a good time sober.

A lawyer's stenographer knows that a brief isn't.

Those who cannot get a seat on a street car hang together.

He's a wise fisherman who varies the size of the fish he caught, to different listeners. Some people believe more than others.

If Adam brushed his hair, he was the original part of the first part.

You may know where you buy your hootch, but it's still a secret, if it's a secret still.

It may be wrong, but a youngster gets to do a lot more things, by telling his parents about them afterwards, instead of asking permission in the first place.

'Twas through the thoughts of fishing
That he went forth, 'tis said.
But, shucks, the water looked so good,
He took a swim instead.

A THOUGHT FOR TODAY

IN THE GOOD OLD DAYS.

In the good old days when we were boys and took our weekly bath in a wash-tub and slept in the attic on a corn-husk mattress, we were sovery happy—maybe.

In the happy days when we were kids and wore cowhide boots and our hands were chapped from wearing wet woollen mittens in winter—in our early years when we were sent to the village grocery store to buy brown sugar sold from an open barrel that stood next to stale slabs of smelly codfish and sides of pork exposed to the dirt and dust—in our boyhood days when chunks of cheese weer cut with an unwashed butcher-knife and the fly-covered faucet on the mollasses barrel was attracting a swarm—in the good old days when the green-colored kerosene barrel made the back room smell like spoiled cabbage—in the dim, distant days when it took a whole day to drive to town and back—I say, in the good old days we were happy in our ignorance of the advantages of ice, the importance of electricity, the necessity for sanitation, and the presence of radio.

In place of the modern package of food, give me the good old days when the store cat slept on the top of the big square tea-box after a night of prowling around with relatives and rats. In the olden, golden days tea had a different flavor.

Personally, I would much prefer the old-time, smoky, dirty open fireplace to steam heat. Somehow I just hate these more modern conveniences that contribute to my health and happiness—maybe.

PICKETING OFFENSE.

Supreme Court Decides That It Is Contrary to the Criminal Code.

OTTAWA, June 14.—(Canadian Press.)—Peaceful picketing in the course of a strike is an offense in Canada under Section 501 of the Criminal Code. This decision, of great interest to Canadian labor, was rendered in the Supreme Court of Canada this morning in the case of Reners versus the King.

The judgment reaffirms the decisions of the Alberta Appellate Court which confirmed the conviction and fining of a man named Reners, a member of the Red Deer Valley Miners' Union for peaceful picketing during the strike of a number of employes of the Alberta Block Coal Company, Drumheller, in June last.

FABLES IN FACT.

MOTHER MADE SOME CHARLOTTE RUSSE COMMA IF THAT'S THE CORRECT WAY TO SPELL IT COMMA AND PUT SOME LADY FINGERS AROUND THE EDGE OF IT PERIOD SONNY CAME HOME FROM SCHOOL AND SPIED IT COMMA FIRST THING COMMA AND LADY FINGERS WEREN'T THE ONLY KIND THAT WERE IN IT PERIOD.

(Copyright, 1926, NEA Service.)

CATTLE, GRAIN AND PRODUCE

Peterboro—Toronto—Montreal Winnipeg

TORONTO LIVESTOCK.

TORONTO, June 15.—Cattle market continues very strong and active. Seelcted choice heavy cattle for both live export and export dressed beef trade, 25c higher than last week. All grades of butcher cattle steady to strong at last week's general advance.

Receipts were moderately heavy, and included five cars of western cattle.

Calves were steady.

Lambs easier to a dollar lower.

Hogs steady.

Heavy steers, choice $8 to $9; choice butcher steers firm at $7.75 to $8.50; extra choice, selected butcher steers; $8.40 to $8.75; choice heifers, $7.25 to $7.75; medium and common, $6 to $6.50.

Choice fat cows firm $6 to $6.75.

Bulls, firm, choice butcher, not too heavy, $5.50 to $6.25; medium and heavy, $5.25 to $5.75.

Calves, $11 to $12.50.

Lambs steady; choice, per cwt., $16 to $17; choice wool, $12 to $13; sheep, yearlings, choice, $8 to $9.

Hogs, $15.50 off cars.

Receipts.

Export steers, choice	$8.00	$8.75
do. heifers	6.50	7.50
do. bulls	4.50	5.50
Choice, store, dehorned	6.50	7.50
Butchers, choice	8.00	8.50
do. heifers	7.00	7.75
do. medium	6.50	7.00
do. common	5.00	5.50
Baby beeves	8.50	10.00
Cows, fat, choice	6.00	6.60
Do., medium	4.00	4.50
Do., canners and cutters	2.50	3.00
Bulls, butcher, choice	5.50	6.25
do. medium	4.25	4.75
Feeders, short keep	7.00	7.75
Feeding steers, choice	6.00	7.00
Stockers, good	5.50	6.00
Calves, choice	11.00	12.50
Springers, choice	80.00	100.00
Milkers, choice	75.00	90.00
Spring lambs, per cwt	16.00	18.00
Wool lambs	14.00	15.00
Do., heavy	11.00	12.00
Buck lambs	10.00	11.00
Sheep, light	8.00	9.00
Do., heavy	4.50	5.00
Sheep, yearlings	9.00	10.00
Hogs, f.o.b	14.40	14.50
do. off cars	15.40	15.50

STERLING EXCHANGE.

MONTREAL, June 14 (Canadian Press). — Sterling exchange rates were quoted here to-day as follows:

Sterling demand, $4.85 3-4.

Sterling cables, $4.86¼.

CHEEESE MARKET.

MONTREAL, June 14 (Canadian Press).—At the United Dairymen Co-operative auction sale of Belleville cheese held here to-day there were 1,830 boxes offered for which 19c per lb. was bid for 1,039 boxes of No. 1 white; 19c per lb. for 340 boxes of No. 1 A colored, and 19 1-8c per lb. for 451 boxes of No. 1 B colored, and although these prices were 11-16c to 13-16c per lb. higher than a week ago they were refused, f.o.b. cars Belleville for shipment to Montreal.

EGG MARKETS.

OTTAWA, Ont., June 14 (Canadian Press).—Western quotations at Toronto to-day were: Extras 31½, firsts 29½, seconds 24½ f.o.b. Saskatchewan, freight 4c.

Toronto market is firm. Country shippers report much lighter receipts. They are paying producers: Extras 30 to 31, firsts 29, seconds 22. Extras and making sales, extras 35 to 36, firsts 34, seconds 27 in export cases. Quotations for eggs in used cases are 2c less.

Montreal dealers paying, delivered, extras 32 to 35, firsts 30 to 31, seconds 26 to 27. Prices to retailers, extras 37 to 38, firsts 34 to 36, seconds 30 to 32. Consumptive demand is good.

Winnipeg market is steady. Dealers quoting country shippers, extras 28, firsts 26, seconds 21 to 22, delivered cases returned. Prices to retailers, extras 35, firsts 32, seconds 27. Retail, extras 37 to 39, firsts 35, seconds 30.

MONTREAL GRAIN AND PRODUCE.

MONTREAL, Que., June 14 (Canadian Press).—With foreign bids for Canadian grain still below local exporters' views, the export trade on the Montreal market to-day was again very quiet. The demand from United States exporters for continental freight from this port was good and engagements of heavy grain were made at 14½c to 15c per hundred pounds.

The domestic market for top grades of Canadian Western oats was weaker and prices were reduced one cent per bushel. There was some demand for tough No. 2 feed oats and sales were made at ½ cent per bushel over the July option, c.i.f. Montreal, and 10,000 bushels of Manitoba No. 6 wheat also changed hands.

Prices for spring wheat grades of flour were well maintained under a fair demand. The winter wheat situation was without any new feature to note.

Under a continued good demand from country buyers, the feeling in the millfeed market was steady. There was no change in standard grades of rolled oats and the demand was limited.

The feature of the potato trade was the weaker feeling that developed and prices were reduced fifteen to twenty cents per bag.

A fair volume of business was transacted in eggs and prices were unchanged. The receipts were 3,228 cases.

Extreme dullness marked the butter trade, but prices showed no change. The receipts were 1,271 packages.

The tone of the cheese market was firm but the demand was small. The receipts were 8,149 boxes.

The market for beans was quiet, with choice white hand-picked in car lots quoted at $2.20 per bushel, and smaller quantities at $2.30 to $2.40 per bushel.

CHICAGO GRAIN.

CHICAGO, June 14 (Canadian Press).—An unexpected decrease in the visible supply figures sent wheat shorts scurrying for cover late today and wiped out most of the losses in values which had marked the earlier trading on the Chicago Board of Trade. At the finish wheat varied from Saturday's close to 5-8c off.

The rally in wheat came too late to affect coarse grains, and corn finished down 1 7-8c to 2 3-8c; oats were 7-8c to 1 3-4c lower and provisions were unchanged to 37c off.

The visible supply figures that strengthened wheat was an estimate of a decrease of 2,632,000 bushels. Prices fluctuated rapidly in the closing minutes, but as a whole the market gave a good account of itself, there being excellent buying on every dip. This support was credited to interests which have been on the buying side for several days.

Rains over the week-end in the North-West and West dampened the spirits of bull traders in the earlier wheat dealings, and values displayed a downward tendency. Lower quotations at Liverpool also brought out considerable selling. Some commission house buying developed around $1.38 for July, but as most of the news at that stage was of a bearish character, the market made only a half-hearted response to efforts by a local bull trader to rally the prices. A sagging tendency was in evidence until just before the close.

Harvesting of wheat is progressing in the south-west and hedging pressure is expected to be an important factor in the market before the end of the week.

Corn displayed considerable weakness. Reports of continued soaking rains over most of the corn belt, found buyers scarce, while commission houses were generally on the selling side. Oats were inclined to lower levels in sympathy with corn.

Trade in provisions was exceptionally slow and without feature, the price tendency being lower.

APPOINTED PROFESSOR.

Dr. T. Russell Wilkins, of Brandon, Goes To Rochester.

ROCHESTER, N.Y., June 15. — (Canadian Press.)— Dr. T. Russell Wilkins, formerly head of the Department of Mathematics and Physics in Brandon College, Brandon, Man., has been appointed junior profesosr of physics at University of Rochester, President Russhels announced yesterday. Dr. Wilkins graduated from McMaster Univer-

FARMER ACQUITTED.

Accused of Theft of Post Office Money—Brother in Prison.

MOOSE JAW, Sask., June 15. — (Canadian Press).—Fred H. Jones, prominent local dairy farmer and clubman, was acquitted in district court yesterday on a charge of having in his possession $185, the property of the Postmaster-General, knowing it to have been stolen from the mails during the $30,000 robbery of the Moose Jaw Post Office on December 1, 1924.

The fact that Jones was not apprehended until nearly sixteen months after the robbery of the Post Office was the basis of acquittal, according to a fifteen-page judgment, read in court by Judge F. A. G. Ousley.

For participating in the robbery, a brother of Jones is now serving a prison sentence.

FIRST CLASS.

When buying strawberries select those that are free from decay and bright red in color.

NORWOOD W.M.S. VISITS HASTINGS

Guests of Sister Society in Trent Village on Friday.

NORWOOD, June 15.—About fifty members of the Women's Missionary Society of Norwood United church were guests of the Hastings Society on Friday afternoon. Mrs. Alfred Metcalfe, president of the Society, presided. The guests were given a hearty welcome by Mrs. B. F. Doxsee. An interesting addres was given by Mrs. (Dr.) Mortimer Clarke on Missionary work in China. Mrs. R. G. Lawlor, B.A., gave a very concise account of the Branch meeting held in Trenton last week. A solo was rendered by Mrs. Malcolm Baker. Miss Carrie Doxsee presided at the organ.

After the meeting a delicious lunch was served in the Sunday school room. A vote of thanks was tendered to the Hastings' ladies for their hospitality. Mrs. B. F. Doxsee on behalf of the Socieу moved a vote of thanks to the speakers of the afternoon, and the meeting closed with the Doxology.

Mrs. Toye of Toronto was the guest of her daughter, Miss Dorothy Toye, B.A. of the High school staf over the week end.

Mrs. Marsh of Campbellford was a recent guest of her nephew, Rev. F. Stillman at the United church parsonage.

Miss P. Gray, R.N. of Peterboro is the guest of her mother, Mrs. R. Gray.

Mr. and Mrs. J. Stan Weir were in Colborne on Friday, guests at the home of Mr. and Mrs. C. H. Byers. Mr. Weir sang at an entertainment given that night by the Colborne Improvement Society.

Mr. B. W. Squire, Mr. H. Stephenson and Mr. and Mrs. J. F. Elliott were guests of Peterboro friends on Sunday.

Mrs. James A. Stevens is visiting friends in Perth and Lanark.

Rev. W. Spencer and Mrs. Spencer who have been guests of Mr. and Mrs. Ira Cumming left during the week for their home in Lakefield.

Dr. Andy McGee of Toronto is the guest of his parents, Mr. and Mrs. Samuel McGee, Asphodel.

Mr. Kenneth Burgess and Miss Stella Burgess are spending a few days in Toronto.

Mr. and Mrs. Harry MacLachlan and Miss Florence Wedlock of Keene were Sunday guests of Mr. and Mrs. John Weir.

Dr. N. F. Sutton was in Havelock on professional business on Saturday.

Mrs. C. Copen was in Toronto on Monday.

Mrs. Pearl Ostrander left on Monday on a visit with friends in Alpena, Mich.

Birth—At Mrs. Cummings Hospital, Havelock, on Saturday, June 12, to Dr. T .H. Norval and Mrs. Norval, a son.

WORKING ON ROAD.

Contractors Have Torn Up Main Street of Bailieboro.

BAILIEBORO, June 15.— The contractors on the provincial highway commenced operations last week, to construct the new macadamized road between Bailieboro and Fraserville.

They already have considerable draining accomplished, and during the past three days they have succeeded in getting the village streets torn up, getting it in readiness for the stone and finish.

Motor traffic is still allowed to continue providing the drivers are careful when passing the workmen and their outfits.

The provincial highway between Fraserville and Bailieboro is at present very rough for motoring, and it has been in this condition all season, so it will be a relief and treat to the residents of the village when the new road is completed as they will then have the advantage of a splendid road all the way to Peterboro.

It has been stated by citizens here that the good road system to Peterboro will encourage the residents of this district to do more of their buying and selling in the city, as the good road will inspire them to take advantage of it.

Without
Medical Examination

SELECT MALE RISKS
Ages 15 to 45
Policy Guarantees

(1) $2,500 for death from natural causes.
(2) $5,000 for accidental death.
(3) $25 per month for total and permanent disability and $2,500 at death—no premiums payable during disability.

Premium Rates

Age	Rate
15	$35.00
20	38.65
25	43.15
30	49.25
35	57.25
40	67.75
45	82.00

EXCELSIOR
INSURANCE LIFE COMPANY
HEAD OFFICE—EXCELSIOR LIFE BLDG., TORONTO

MAIL THIS TO-DAY
A. J. McCLELLAN, Manager Central Ontario
Peterboro Ont.
Send me full information about this "Double Indemnity Policy"
My age is .....
Name .....
Address .....
63

ICED "SALADA" TEA

U101

Makes summer heat enjoyable.

John Taylor and Co., Famous English Mine Owners To Start Work in Manitoba Gold Bearing Areas

WINNIPEG, Man., June 15 (Canadian Press).—With capital of $4,500,000, John Taylor and Sons, of London, England, one of the largest gold mining companies of the world, have definitely entered the Lake Winnipeg mining area.

According to official announcement to-day, negotiations have been closed for the amalgamation of the Central Manitoba Mines, Limited, Anglo-Canadian Explorers, Limited, and properties of the W.A.D. Syndicate. Application has been made for a Manitoba charter.

Development work is to be immediately undertaken, according to T. C. Anderson, vice-president of the Central Manitoba Mines. Construction of a modern mill will be started this winter, he said.

John Taylor and Sons own practically all the producing gold mines in India, including the famous Mysoro Mine, for many years the greatest individual producer.

PROPOSAL BY PRESBYTERIANS TO DIVIDE MISSIONARY AREAS REJECTED BY UNITED CHURCH

Dr. Gandier Says Ninety Per Cent. of Workers in Foreign Fields Voted Union and Must Be Given Free Choice.

RECOMMENDATIONS WERE ADOPTED.

Mission Council Will Co-operate With Non-Concurrents Wherever Possible and Some Fields May Be Handed Over to Continuing Church.

MONTREAL, June 15 (Canadian Press). — The General Council of the United Church of Canada yesterday afternoon took a decided stand against any division of the foreign mission fields of the Presbyterian Church with the existing part of that body which would put their missionaries in the dilemma of giving up their life's work or remaining out of the larger federation. This was the way Dr. Alfred Gandier put the position of many missionaries should the request of the present Presbyterians for a division on the basis of the numerical vote in Canada be granted. He declared ninety per cent. of the foreign missionaries voted for union and these must be given the sacred right of making their own decision. To the demand for a division which would make them leave their fields or join the non-concurring brethren, the Executive of the General Council and the Foreign Mission Board had given a decided "No." He knew, he continued, by the applause which greeted his declarations that the Council felt the same way and he put his recommendation, which were unanimously adopted. They are:

"In any field where there are non-concurring missionaries, we agree to any measure of co-operation which the Mission Council on that field may find practicable.

"We agree to consider the handing over or division of any field where this can be done in the interests of the work and without asking the workers to contravene their own decision as to Church Union or impair their status as missionaries of the United Church of Canada."

"While we would like," said Dr. Gandier, "to share our work with the non-concurring Church, our missionaries came into the Union and they took the work in with them." No power on earth could keep him out of Union, he declared, and he asked the same right of choice for the missionaries. Citing the case of North Formosa, where, he said, there was only one non-concurring missionary, and he detailed the amount of work being carried on there which would require, according to the speaker, some three years before the Presbyterial Church could train men to cope with it.

The Presbyterians had also asked for British Guiana, where there were no non-concurring missionaries and South China, where there were no non-concurring men.

Dr. Gandier termed as "folly" the handing over of work to those who could not carry it on.

Following the principle of giving fields where the missionaries were still Presbyterians, the Gwalior Mission in India had been surrendered but the only basis on which an agreement could be reached elsewhere was one of co-operation. The United Church, he knew, would undergo any sacrifice rather than assent to any other course.

The work of drawing up the permanent organization of the Church continued to keep the spotlight for much of the afternoon. This is the only matter so far concerning which the Council has plunged very much into debate.

FIRE DESTROYS HOME ON FARM

Harold Patterson, Living Near Warsaw, Loses House and Contents.

HAS INSURANNCE.

WARSAW, June 15.—Fire destroyed the home of Harold Patterson, five miles from Warsaw, yesterday afternoon. Some of the household goods were saved, but the majority were lost, either through fire or breakage. A woodshed adjoining, which was filled with wood, was also burned.

The house was built 13 years ago on the site of one burned in a previous fire. It was covered by insurance.

FOR ECONOMY.

Before buying a pineapple examine the base. That is where it begins to decay.

WORDS OF WISE MEN.

Children have more need of models than of critics.—Joubert.

ASQUITH ILL – MAY BE UNABLE TO ATTEND IMPORTANT MEETING

General Health Not Affected and Speedy Recovery Is Anticipated.

HEART ALL RIGHT.

Liberal Peer May Be Absent From Conference With Lloyd George Faction.

SUTTON COURTENAY, Berkshire Eng., June 15 (Canadian Press).—Lord Oxford and Asquith, the Liberal leader and former Premier, is under the care of physicians. His condition is said not to be serious, and was described yesterday as "a mild attack of angina pectoris, following influenza.

A bulletin issued last evening, however, seemed to rather modify the first diagnosis. It says:

"After further consultations it has been agreed that the attack from which Lord Oxford and Asquith is suffering is of a functional nature, not organic. His general health will not be affected in any way. A few days' absolute rest should restore him to good health."

The statement that Lord Oxford's affliction is functional, rather than organic, indicates that no important lesions of the heart or arteries are present.

Lord Oxford has been engaged in sharp controversy with former Premier Lloyd George, the outcome of which thus far seems to have favored the little Welshman. Efforts have been made of late to bring the two warring factions of the Liberal Party together, and an important meeting of the Liberal Federation is to be held at Weston-Super-Mare, probably the end of the week. It is feared Lord Oxford will not be present.

INDISPOSED.

The Earl of Oxford and Asquith, formerly Premier of Great Britain, who is confined to bed at a critical period in the fortunes of his party.

NO DRASTIC ACTION WILL FOLLOW CHAMBERLAIN'S NOTE TO RUSSIA

Protest Note Believed Inspired By Desire To Placate Anti-Soviet Faction.

REPLY IMPROBABLE.

Foreign Secretary Will Make Further Statement on Thursday.

LONDON, June 15 (Canadian Press). — Sir Austen Chamberlain, Secretary for Foreign Affairs, yesterday gave the first official account of the British action towards Russia growing out of the despatch of Russian funds to support the recent general strike in Great Britain. Sir Austen's explanation confirmed what has been a growing belief that the original unofficial accounts of the transaction were exaggerated.

The rather mild form of protest which the Foreign Secretary admitted having made in his note to Russia, did not accuse the Soviet Government itself of providing the money, but only complained of relaxation in favor of the British strikers of the Russian law against the export of money. Moreover, it is understood, the Government hardly expects Russia to reply to its protest.

It is believed the real intention of the British note was, first, to please the strongly anti-Russian section of the Government's supporters in the press and Parliament, and, second, in the hope that such a protest might deter the Russians from sending additional funds.

For although the amount of money the Russians forwarded to England would not give each of the strikers more than about a few shillings, and thus could not do much to prolong the strike, yet the moral effect of money from abroad was to brace the men to hold out.

Sir Austen promised a fuller statement Thursday, but it is believed no attempt will be made to send a stronger note, for many of the Government's supporters in Parliament advocate even closer relations with Russia in the interest of trade; they fear that other countries will get ahead of Great Britain in securing profitable contracts.

The Secretary, pressed in the House to take stronger action than a mere protest, returned an evasive answer.

There is also the difficulty that whatever objection might arise to receiving money from Russia in a trade dispute would apply equally to money coming from many other countries, and no protest has been made against them.

Atheist and Theist Argue On Existence Of God

ST. PAUL, Minn., June 15.—(Associated Press).—The existence of God is to be debated by the International Theistic Society and the American Association for the Advancement of Atheism if negotiations under way materialize.

Dr. Arvid Reuterdahl of St. Paul, head of the Theistic group, has accepted a challenge from Freeman Hopewood of New York, general secretary of the Atheistic organization, to debate the question.

In accepting the challenge Dr. Reuterdahl has suggested to Mr. Hopewood that the debate be staged in the columns of some magazine that a greater number of persons might be reached. Mr. Reuterdahl awaits a reply to his suggestion before a definite date for the debate is set.

CAMPBELLFORD WAR MEMORIAL TO BE UNVEILED

Rev. Colonel Beattie Will Perform Ceremony Next Sunday.

PROGRAM ARRANGED.

Committee Extends Invitation To All Relatives of Deceased Soldiers.

CAMPBELLFORD, June 15.—The unveiling ceremony of the war memorial will be held on Sunday afternoon at three o'clock. A programme will be given and Col., the Rev. William Beattie, D.D., of London, Ont., formerly of Cobourg, will perform the ceremony.

Many of the relatives and next of kin of the soldiers whose names appear on the monument, have since the war, changed their addresses, so that the committee have no way of sending out invitations and wish that all interested will accept this notice as their invitation to attend. Seats will be reserved for them and they will have an opportunity of placing flowers on the monument.

SALMON FISHERY IS MOST VALUABLE

Total Value in 1925 Nearly 12 1-2 Millions—Halibut and Herring Next.

OTTAWA, Ont., June 15 (Canadian Press).—The fisheries production of British Columbia in 1925 had a total value of $22,420,253, compared with $21,257,567 in 1924, says the Bureau of Statistics. These figures represent the value of the fish marketed, whether sold for consumption fresh, or canned, cured or otherwise prepared.

The value for 1925 exceeds that of any previous year's production, excepting that of each of the years 1918 and 1919, the greater value for each of these two years being due to the higher average prices obtained for fish products.

The salmon fishery is of chief importance, the value of its products in 1925 amounting to $14,966,445, or 67 per cent. of the total value of the fisheries production of the Province. Although the catch of salmon was less in 1925 than in 1924, the value of production was greater by nearly two million dollars.

The total pack of salmon in 1925 comprised 1,720,622 cases, valued at $12,385,098, a decrease in quantity of 26,883 cases, but an increase in value of $2,067,106, compared with the preceding year. The large increase shown in the total value of the pack is due to the fact that decreases in quantity are confined to the lower-priced varieties, while the higher-priced kinds of salmon show increased production. The average price in 1925 for all varieties was $7.20 per case, compared with $5.90 in 1924.

Next in importance to the salmon are the halibut and herring fisheries, the former having a production in 1925 valued at $3,898,385, and the latter a production valued at $1,721,232. Decreases in quantity of catch and in marketed value are shown for halibut and increases for herring.

First Taste Of Jazz Fatal To Old Musician

NEW YORK, June 15.—(United Press).—Through most of the 79 years of his life Nicola Coviello had blown a cornet in a dignified way and so well that in England where he lived he was said to have played for Queen Victoria and many another person of royal or noble blood had thrilled to his music.

Then he came to America to visit his nephew here, he arrived last week and on Sunday went to Coney.

"What's that", he asked, when he heard strange sounds issuing from a dance hall. "It's jazz," said one of these with him, realizing that it was Nicolas first encounter with syncopation.

There was no answer, but suddenly the old man turned pale, his body stiffened, and he was dead.

Be Careful What You Wash Your Child's Hair With

If you want to keep your children's hair in good condition be careful what you wash it with.

Do not use prepared shampoo or anything else that contains too much free alkali. This dries the scalp, makes the hair brittle, and is very harmful. Mulsified cocoanut oil shampoo (which is pure and entirely greaseless) is much better than anything else you can use for shampooing, as this can not possibly injure the hair.

Simply moisten the hair with water and rub it in. Two or three teaspoonfuls of Mulsified will make an abundance of rich, creamy lather and cleanse the hair and scalp thoroughly. The lather rinses out easily and removes every particle of dust, dirt dandruff and excess oil. The hair dries quickly and evenly and it leaves it fine and silky, bright, fluffy, wavy, and easy to manage.

You can get Mulsified cocoanut oil shampoo at any drug store. It is inexpensive and a few ounces will last for months. Be sure your druggist gives you Mulsified. Beware of imitations. Look for the name Watkins on the package.

KILLED IN MINE LIFT.

NELSON, B.C., June 15 (Canadian Press).—The roof of a mine lift at Sandon, near here, collapsed on Jacob Hanson, 40. He was completely buried in loose rock and was dead before he could be rescued.

Let the "CLARK" Kitchens help you

CLARK'S CANADIAN BOILED DINNER

A succulent dish of best boiled beef with potatoes, onions and other vegetables, in a rich beef gravy, delicately seasoned and all ready to heat and serve.

Saves all the trouble of preparing and cooking. At dealers everywhere.

W. Clark Limited, Montreal, - Packers of the celebrated Clark's Pork & Beans.

EXTENSION COURSE IN ART OF THEATRE

Will Be Given By Toronto University in Hart House.

In every town and city in Ontario and in most villages there is an amateur theatrical society which is doing an important piece of work for the community. In order to supply instruction and training to those interested in this type of work the Department of University Extension of the University of Toronto is offering a Summer Course in the Art of the Theatre from July 5th to August 14th. In this way it is hoped to show how better plays may be selected and how they may be produced to the best advantage. The work will be carried on in Hart House Theatre, the best equipped little theatre in North America. This is the fourth summer that this course has been carried on and it has always been highly successful.

Some theatrical societies are choosing a representative and paying his or her expenses from the receipts from performances. The University Extension Office reports a fine list of applications to date and there seems to be every prospect that this year's Course will have a much greater enrolment than any previous one. It is an excellent opportunity for those interested in amateur theatricals.

SALE OF COOKING.

Ladies' Aid of St. Andrew's Church Holds Successful Function.

A very well attended tea and sale of home-made cooking was held under the auspices of the Ladies' Aid Society of St. Andrew's church, at the Manse, Friday afternoon. The guests were received by Mrs. J. W. Gordon and Mrs. C. R. Banks, president of the society. They were ushered in to the tea-room, where Mrs. G. H. Thompson was in charge, by Mrs. G. H. Roper. At the table, very prettily arranged with Cluny lace cloth and silver basket of white lilacs and pink turnips, Mrs. R. W. Cormack poured tea and Mrs. A. Moir cut the ices, assisted by Mrs. P. L. Allison, Mrs. B. L. Barns and Mrs. G. Gilman. The sale of home-made cooking was in charge of Mrs. J. H. Edmondson, assisted by Mrs. W. L. White. During the afternoon, a pleasant musical programme, in charge of Mrs. M. T. Breckenbridge, was given, with a vocal solos by Miss Bertha Hill, accompanied by Miss Green, little Peggy Cooney, accompanied by Miss K. Cooney, and instrumental numbers by Miss Marjorie Turner.

LAKEFIELD PLEASED WITH FEMALE CHOIR

Chorus Numbers and Solos All Well Received By Audience.

LAKEFIELD, June 15—The Female Voice Choir of Peterboro assisted by the Juvenile Choir gave a delightful concert in the United (Presbyterian) Church on Thursday evening under the auspices of the Ladies' Guild. Owing to several counter attractions the audience was not as large as was hoped but the excellent programme was greatly appreciated. Great credit was due to the director, Mrs. R. Bugg, who has spared neither time nor effort in the work which gives to music lovers a genuine treat. Rev. P. L. Jull occupied the chair and was as usual, an encouraging and acceptable chairman. The following is the programme:

"O Canada"; Group of songs, England, Scotland, Ireland and Wales; Children's Choir, "Jesus Wants Me"; Solo, Miss E. Harrison, "Always"; reading, Mrs. A. Nicholls, "Our First Quarrel"; Solo, Miss Allen, "Sing Me the Rosary" and "The Blue Bird"; Solo, Miss Annie Fletcher, "Nursery Rhymes"; Solo and chorus, Mrs. Jackson and the choir, "Who's That Calling"; Cornet solo, Mr. J. Minnicolo; Vocal solo, Miss B. Payton; vocal solo, Miss Phyllis Pink, "Buttercup Meadow"; Reading, Mrs. Nicholls; Solo, Mrs. Jackson, "The Garden of Happiness" and "The Bear"; Chorus, the Choir, "My Faith"; Children's choir, "Safe in the Arms"; Solo, Mr. Minnicolo Quartette, "Somewhere the Sun is Shining"; Double Quartette, "Sweet and Low."

The last number was beautifully rendered and was a fitting selection for the closing of a well balanced well rendered programme. "Somewhere the Sun is Shining" was especially fine also. Miss M. Flowers was the pianist and Mrs. Bugg the director. The work of the Children's Choir was remarkably good with the "Nursery Rhymes" number by Annie Fletcher being the most outstanding. Mr. Minnicolo is not a stranger to a Lakefield audience and his selections are always worth while and Mrs. Nicholls' readings made a pleasing interlude in the musical programme. It is hoped that when the Female Voice Choir again visits Lakefield that it will have a bumper house as the performance certainly merits. The soloists were all obliged to respond to encores which showed in a slight degree the appreciation of the audience. The soloists were Mrs. Jackson, Miss B. Payton, Miss Allen and Miss Harrison.

The members of the choir were: Misses M. Berwick, A. Berwick, A. Murray, Weston, A. Parkin, J. Parkins, Mrs. J. Murray, Mrs. C. Chew, Mrs. Farthing, Mrs. Harrison, Mrs. Nicholls, Mrs. Jenkins, Mrs. Barton, Mrs. Butler, Mrs. Gardiner, Mrs. Rathbone, Miss S. McKinley, Miss A. McKinley, Mrs. Ladell, Mrs. Cairns, Mrs. A. Marshall.

The soloists in the children's choir were: Misses Annie, Ina and Madeline Fletcher and Phyllis Pink. Other members of the choir were R. Rummary, G. Murray, J. Schorley, W. Francis, E. Playford, and M. Fletcher.

The Secret of Successful Baking

MAGIC BAKING POWDER

enjoys the largest sale in Canada simply because housewives have found out that it is always reliable. It contains no alum or adulterants of any kind.

Made in Canada

E. W. GILLETT COMPANY LIMITED
TORONTO
Winnipeg Montreal

Rev. and Mrs. S. A. Kemp and Mr. and Mrs. W. R. Wagar attended the Sunday School convention held last week at Fairview, representing the Regent street church, Lakefield.

Rev. S. A. Kemp and Messrs. J. F. Lillicrap and S. S. Spence attended the prohibition meeting in Norwood on Wednesday last.

The annual regatta at "The Grove" was held on Thursday afternoon last with a good programme of keenly contested events.

MOUNT PLEASANT

MOUNT PLEASANT, June 15.—Mr. William Handley visited his sister, Mrs. Agnes Henry of Orange Corners for a few days last week.

Dr. H. A. Turner of Millbrook made a professional call here on Friday.

Mrs. George Jamieson and Mrs. Clew Morden spent Wednesday in Peterborough.

Mr. Teasdale Harkness of Cavanville was in the village on Friday.

Messrs. Eric McLean and Olive Armstrong motored to Toronto on Saturday evening and spent the week end with friends there.

Mr. and Mrs. Pratt and family accompanied by Miss Alice Hunter, all of Toronto motored down and spent Sunday in the village.

Mr. and Mrs. James Fee and family motored in to Peterboro on Saturday.

Miss Jean Syer, teacher here, spent Sunday afternoon at her home in Millbrook.

Mr. and Mrs. James Magee and family of Omemee attended the ball game on Thursday night here where Millbrook vs Mount Pleasant played.

Mr. and Mrs. Cecil Mounce of Peterboro motored out and spent Sunday afternoon with Mr. and Mrs. Joseph Lowe.

Mr. Mewyn Best, Mrs. Austin Best and Mrs. Jimmie Best motored to Peterboro on Saturday.

Miss Evelyn Bland of Omemee spent the week end at her home here.

Mr. Joseph Best visited with her niece, Mrs. James Fee, one day last week.

Mr. Donald McLean, who is attending school in Boston, U.S. visited with his aunt, Mrs. Gertrude McLean on Friday on his way to his home in Regina, Sask., where he intends spending his holidays with his parents, Mr. and Mrs. Percy McLean, until the middle of September.

Some of those who attended the Golden Jubilee anniversary services in the former Methodist church of Omemee on Sunday evening were: Mr. and Mrs. Harry Bland, Miss Evelyn Bland, Mr. and Mrs. Josiah Best, Mr. and Mrs. Thomas Jamieson, Mrs. Hannah Rutherford, Miss Sarah Easton, Mr. and Mrs. Ira Lowes, Mr. and Mrs. Joseph Boyd, Mr. and Mrs. Clew Morden and Miss Dorothy Morden, Messrs. Harry Jamieson, Stanley Tully, Ray Boyd and Lloyd Hootan.

Mr. and Mrs. Wesley Casey and daughter Roxie spent Sunday with Mrs. Casey's parents in the village.

BETHEL NEWS.

BETHEL, June 15.—Mr. and Mrs. David Fife visited friends at Norwood on Sunday.

A number of the young people of this vicinity attended the social evening at the home of Mr. and Mrs. William Chapman on Monday evening.

Mr. and Mrs. Alexander Fife and Mr. and Mrs. B. Fife of Washington are visiting friends in the neighborhood now.

Wellington Fife has purchased a new car.

Mr. and Mrs. H. J. Nelson spent Friday in Peterboro on business.

Miss Jean Patterson spent Monday in Peterboro.

Mr. and Mrs. George Patterson, Mrs. Edwin Fife and Miss T. Esson attended the Sunday school convention at Hiawatha on Friday afternoon.

Movie Patrons Arrive As Worshippers Leave

WASHINGTON, June 15.—(United News).—The First Congregational Church has been condemned as a unsafe structure and the President and Mrs. Coolidge attended the services of the congregation in a movie theatre on F street on Sunday morning. Shortly after the congregation filed out the cash customers began to arrive for Sunday afternoon performance.

Now a Way to Give Dull Teeth High Polish

Dental authorities urge this new way

Please accept full 10-day tube free. Note the coral firmness of your gums, the great difference in the color of your teeth as dingy film coat is cleared from them.

* * *

That off-color teeth can be given dazzling whiteness quickly is now a proved dental fact.

It's been found that dingy teeth come simply from a film that forms on teeth. A stubborn film old-type dentifrices did not successfully remove. That's why brushing failed you.

Run your tongue across your teeth and you can feel that film now—a sort of slippery coating. Beneath it are the dazzling white teeth you envy.

It keeps your smile unattractive because it absorbs discolorations from food, smoking, etc. It invites tooth decay, gum troubles and pyorrhea because it breeds bacteria by the millions.

Now, in a new-type dentifrice called Pepsodent, a scientific combatant has been found. Leading dentists widely urge it. All druggists have it. Works wonders on dingy teeth. 10-day test will be sent for coupon if you wish.

FREE Mail Coupon for 10-Day Tube to

THE PEPSODENT COMPANY
Sec. CC-2076, 191 George St.,
Toronto, Ont., Canada

Made in Canada
Pepsodent
The New-Day Quality Dentifrice
Endorsed by World's Dental Authorities

Name_____

Address_____

Only one tube to a family. 2076 Can.

SMOKE REX

KING OF CIGARETTES

A STORE WIDE SALE OF SUMMER SILKS

Natural Pongee Silk

A fine quality Raw Silk, greatly in demand for children's wear, lingerie, men's shirts, draperies, etc. Silk Sale price, per yard..... **44c**

Beautiful woman down through the ages has clothed herself in skins, linens, cotton, woollens, but now nothing short of silk will satisfy her—and the husband pays the bill with a groan. This week we offer all kinds of Silk wearables at prices that will allow madam or miss to gratify her desire for Silks, modify the groan and still have enough for father's gasoline bill. Don't miss such an opportunity.

Black Rayon Satin

38 inches wide, bright surfaced. For dresses, coats, bathing suits, etc. Silk Sale price, per yard..... **$1.39**

Fancy Silk Crepes

Several very pretty patterns in various colours and colour combinations. All are 36 inches wide. They were selling regularly from $1.25 to $1.50. Silk Sale price, per yard..... **98c**

Heavy Silk Broadcloth

Here in every imaginable shade and in the best quality. It's a great favourite for summer dresses, slips, underwear, men's shirts, etc. Selling at, per yard..... **98c**

Coloured Tarare Silk

A 36-inch Silk which is a general favourite for linings, dresses, underwear, gowns, etc. It is here in maize, rose, pink, orchid, white, green and many other tints. Silk Sale price..... **98c**

Lovely Satin Broches

These are mostly in single dress lengths. Some in pretty brocaded patterns on grounds of blue, taupe, green, mauve, brown, fawn, etc.; others in self-coloured plaid effects. They are worth from $5.90 to $6.50 yard. Silk Sale price..... **$3.50**

Heavy Flat Silk Crepes

Heavy in weight, smooth in finish, beautiful in colour. These are amongst the aristocrats of the Silk Department. The range includes the best shades for summer wear. They are 40 inches wide. Worth $2.75 the yard, and will cost you at the Silk Sale price..... **$2.39**

Full Fashioned Hose Of Pure Thread Silk

They are the well-known Mercury line and are perfects in fit, wear and tints. We stock them in all shades to match your dress or your shoes. Sizes 8½, 9, 9½ and 10. Price, per pair.... **$1.95**

Black Italian Duchess Satin

Italy has the reputation for producing the best Silk in the world. **$2.19** This lustrous Satin is a true sample from the Mediterranean. It's 38 inches wide.

Puritan Maid Silk Hose

Well shaped Stockings, reinforced with fine lisle at foot and top. Colours include silver grey, pablo, nude, sunburn, sombrero, peach, shoe blonde, black, blue and many other fashionable shades. All sizes. Price, per pair..... **$1.50**

Special Women's Silk Hose

Woven with mock seam and that gives the same appearance as the higher priced Stockings. In stock in about 25 different colours. All the most fashionable light and dark tints. All sizes. Price, per pair..... **85c**

New Styles in

Silk Crepe Dresses

The maker has recently returned from New York with new ideas and pretty new printed materials.

These are his first creations; also, there are several striking models in plain flat crepe and georgette crepe, coloured in white, green, sand, caramel, etc. The sizes run from 16 to 42. Styles are too varied for description. Come and see for yourself. They are priced at..... **$25.00**

PRETTY PATTERNED Silk Dresses

These, too, are extremely pretty Dresses. They were a sample lot we purchased at a discount from a traveller who left them with us. Some are in spot pattern, others with large natural coloured flowers printed on lighter tinted grounds.

Sizes are from 16 to 38. Some are slightly flared style. If you would like a good looking summer Dress and don't wish to pay too high a price, don't miss these Frocks, for they only cost you..... **$16.50**

Pure Silk Crepe

A lovely Crepe de Chene that comes in a range of about 25 different colours. It's 36 inches wide and a good weight for all purposes. Silk Sale price..... **$1.89**

Rajah Silk

A wide width Silk in many of the prettiest light colourings. It wears and washes well. It's exceptionally good for sports wear, and sells at, per yard..... **98c**

Fancy Silk Scarves

A good collection of Georgette Crepe and Crepe de Chene Scarfs in numerous attractive designs and in all the most wanted shades. Priced at..... **$2.75**

Wool and Silk Canton Crepe

Here in stock in black only. For a good looking, good wearing dress, this cannot be excelled. It is 38 inches in width. Worth $3.75 the yard, and selling during Silk Sale at. **$2.95**

Fancy Patterned Silk Crepes

A splendid range of the newest patterns in both bright and serviceable colour effects. They are a yard wide and are really a combination of silk and fine Egyptian cloth. They wear endlessly. Silk Sale price..... **$1.25**

Rayon Silk Dresses

These Rayon Silk Dresses are very serviceable for afternoon wear or at the summer cottage. Here in various pretty stripes and small and large spot designs and in several attractive styles. All are neatly trimmed and in sizes from 16 to 44. Selling at... **$2.95**

Dainty Rayon Dresses

Made of the novel Rayon silk with warp of fine cotton. This gives the purchaser the wearing qualities of the cotton with all the appearance of fine silk. They are here in a good collection of fancy stripes, as well as in many of the plain shades in fashionable summer tints. Sizes 16, 18 and 20... **$6.50**

Wood's Lavender Line Underwear

The Lavender Line Underwear is highly recommended for quality and fit. In a fine, closely woven knit silk. It is made in one quality only—"The Best." We have in stock a wonderful display of all colours, including Versailles, Maimaison, Chantilly, cinnamon pink, Marie Antoinette, pink, peach, orchid, silver grey, white, etc., in garments as listed below.

SILK VESTS	$2.00	BLOOMERS	$3.00
STEP-INS	$2.25	SLIPS	$3.75
TEDDIES	$3.00	SLIPS	$5.00

Bleached and Unbleached Sheeting

A good wearing, closely woven, round thread Sheeting in the fully bleached and unbleached grade. Comes in the 72-inch width. Selling at, per yard..... **47c**

Special in Pillow Slips

Made from a good weight bleached cotton, a quality that will wear well and wash easily. Comes in the 40 and 42-inch widths. Selling price, each..... **25c**

Nurses Cloth

A material that will give splendid wear. Used for nurses' unifoms, house dresses and for children's suits, rompers, etc. Here in assorted stripes in blue shades. Price, per yard..... **29c**

Silk Drapery Fabrics

Silk Gauze Curtaining

These are amongst the daintiest of the draperies. They are 36 inches wide and are here in pretty shades of blue, rose and gold. Silk Sale price.. **98c**

Coloured Silk Madras

The bright shiny surface Madras is just the material to complete the appearance of your rooms. We stock it in rose, blue, green and the popular bronze shades and in several pretty floral patterns. This has the appearance of the better quality Madras, but is selling at, per yard..... **98c**

Fancy Silk Krinkle Crepe

A beautiful material with a bright shiny surface, greatly in demand for spreads and draperies. Here in several pretty patterns and fancy stripes of pink, blue, peach, etc. Silk Sale price..... **$2.65**

Pretty Patterned Silk Net

If you are looking for something special in curtaining, don't miss this opportunity. These Silk Nets will give the room a new appearance. Here in several pretty patterns and in the ecru shade. During Silk Sale at, per yard..... **$1.98**

Pretty Silk Handkerchiefs

Made from a good quality crepe de chene, with neat hemstitched hem and in all the pretty summer tints that you could think of. The price is only..... **15c**

Fancy Cuff Silk Gloves

Fine quality Pure Silk Gloves in several fancy cuff styles. Here in colours of beige, almond, Long Beach, etc. Sizes 6 to 7½. Price, per pair..... **$1.49**

Black & White Silk Gloves

A good weight Silk Glove with double-tipped fingers and the two-dome wrist. In black and white only. Sizes 6 to 7½. Regular value up to $2.00. Silk Sale price, pair..... **49c**

French Imported Crepe De Chine Lingerie

These are just new arrivals, straight from France. They are in qualities almost indescribable. Every piece is hand-made from the finest quality silk crepe de chene. Daintily trimmed with hand embroidery, hemstitching, fine silk lace and some with fine tucking. Here in pretty tints of pink, blue, peach, green, etc.

Envelope Chemise...	$5.75	Vest and Step-Ins, set....	$8.50
Gowns at.....	$8.50	Gowns at.....	$8.90

Fine Dimity Step-Ins

Made from a fine quality check dimity, well finished with strong elastic at waist and trimmed with fancy braid. The colour range includes canary, mauve, pink, peach and many other good shades. The price is only..... **49c**

Summer Weight Bloomers

A medium weight Lisle Bloomer for summer wear. Well made, good roomy sizes, with durable elastic at waist and knee. In stock in colours of pink, blue, peach, orchid and white. Selling price... **29c**

Uncrushable Dress Linens

Linens for sports and general dress wear, as well as for towel ends and bridge covers. Width, 36 inches. Colours are rose, green, blue, sand, etc. Per yard.. **89c**

THE HALL STORE

Fancy Ginghams

A good quality Gingham. Here in a good assortment of small check, broken checks and plaid patterns for women's and children's wear. Price, per yard.... **16½c**

LADIES CONDUCT CHURCH SERVICE

Two School Teachers Officiate in Apsley United Church.

APSLEY NEWS.

APSLEY, June 15—An unique service that attracted a large congregation was held in the United church on Sunday evening, the minister, Rev. J. O. Ogden, being away on his vacation. Service was conducted entirely by ladies, Miss Anderson and Miss Peake, who are teachers in two of the school sections north of Apsley, and belonging to the Plymouth Brethren and Baptist denominations respectively. Favorable comment has been heard of the ladies' ability as preachers, and it is understood they will occupy the pulpit again next Sunday.

Great activity prevails in and around Apsley in real estate, and a number of options on property around Loon Lake have been secured by a gentleman representing Toronto interests. It is reported that Wintergreen Hill, overlooking Apsley has been bought by another interest, and that summer cottages will be erected shortly. A number of cottages are in process of erection at Long Lake, Jacks Lake and Loon Lake, to meet the increased demand of the tourist trade. A big influx of tourists is expected this summer.

Mr. J. Stuart has done quite a lot of insurance business in the district in the last few weeks.

Mr. Robert Cleghorn was a visitor to Apsley on Sunday last.

Mrs. J. Kilborn has returned home after a visit to Mr. and Mrs. George Kilborn.

Mrs. Dean has returned after a lengthy visit to friends in Toronto.

Hubert James trapped two fine bears last week.

A slight fall of snow occurred here on the King's birthday, and a thin coating of ice was observed early on the fourth of the month.

COUNCIL TO PASS ELECTRIC BY-LAW

Only Course Possible in View of North Monaghan Council.

The township council of North Monaghan held its regular monthly meeting at the Court House, Peterboro, on Saturday, June 12, all the members being present.

A resolution was passed that the clerk be instructed to advertise that a public meeting will be held on Wednesday evening, June 16, at 8 o'clock p.m. at Mays School house. All ratepayers interested in the electric light question in the township are requested to be present.

Another resolution was passed, that the council of the township of North Monaghan has come to the conclusion that the only course for it to take is to pass the by-law and sign the agreement athough it is not satisfied with the conditions imposed by the H.E.P.C. of Ontario.

The clerk read a letter from T. L. Clifford, superintendent of the Radial Railway, stating that the council's communication had been sent to the head office in Toronto.

A resolution was passed that the reeve and deputy reeve be a committee to arrange with W. H. Bradburn, M.P.P. a meeting with the Minister or Deputy Minister of Public Highways of Ontario at Toronto, and to ask for a settlement for the North Monaghan road subsidy before the year 1925.

A communication was read from J. H. Seels of the Peterboro Rotary club, asking for a remission of the township license fee on a summer carnival that the Rotary Club proposes to bring to Peterboro to be used in raising funds for charitable purposes. In reply to this a resolution was passed that the license fee to be imposed on the carnival company being brought to Peterboro by the Rotary Club shall be one-half the usual charge.

The clerk was instructed to buy new jaws for the stone-crusher.

Reeve Rye referred the council to the suggestion made by Mr. Patterson, the road superintendent some time ago suggesting the changing of the drain from New Chamberlain street to the lane at the rear of the lots at the south side of New Chamberlain street.

A resolution was passed that the council meet at Byers' store on Saturday, June 26, at 2 o'clock p.m. for the purpose of inspecting the town hall and having the same repaired. Residents of the town hall district interested in the preservation of the old town hall are asked to attend.

A resolution was passed that the assessor be given authority to arrange with the county registrar for keeping track of all transfers of small lots in the township of North Monaghan on a nominal fee which has been arranged.

The following bills were passed in order to be paid:

D. Belleghem and Son, $4; St. Joseph's Hospital, $15.

The following salaries for officers and allowances for meetings and committee meetings were now passed and ordered to be paid:

H. B. Rye, $48; R. T. Lillico, $45; R. A. Dobbin, $39; W. T. Byers, $24; J. A. Wood, $45; Bruce Johnston, clerk and treasurer, $450.00; John MacIntosh, assessor, $112.50; Frank Pratt, relief officer, school attendance officer, sanitary inspector, $80.

The meeting then adjourned.

Indians of California made a musical instrument out of a string of acorns, tuned according to size, and played by causing one acorn at a time to vibrate against the teeth.

Advertise in The Examiner

Sandals for the Children

Selling in the Bargain Annex only, an exceptional Sandal value. Children's Brown Leather Sandals with leather soles and heels. Sizes 5 to 10.

BARGAIN ANNEX—JUNE CHALLENGE PRICE

89c Pair

Again Last Wednesday the Bargain Annex Was Crowded All Day! It Is the

June Challenge Values

That Bring the People, and This Week, We Feel Sure, The Values Are Still Better

Read Our Advertisement in Tomorrow's Examiner

announcing a very special June Challenge selling event and values that are sure to command your immediate interest.

THE CRESSMAN CO., LTD.

Buy Your Blankets

IN THE BARGAIN ANNEX ON WEDNESDAY

The very best quality. A splendid opportunity for you to buy for your summer cottage. Your choice of pink or blue borders. A few pairs have slightly frayed edges, but will not in any way interfere with the wearing qualities. They come in two sizes—

11/4 REGULAR DOUBLE-BED SIZE . . $1.69 PAIR
12/4 EXTRA LARGE DOUBLE-BED SIZE . . $2.19

BARGAIN ANNEX—WEDNESDAY

Ladies' Harvey-Knit Bloomers

Just-arrived shipment of these well-known brand of Bloomers, "Harvey Knit," substandards. Colors are peach, blue, mauve, pink and white. Sizes in the lot are 36, 40 and 44. Every-day value, 50c.

JUNE CHALLENGE SALE—WEDNESDAY

39c

BARGAIN ANNEX

Krinkle Lingerie Crepe

New shipment of about 300 yards of this good quality Krinkle Crepe in plain colors in lovely shades of mauve, pink and pale blue; also white. The width is 29/30 inches and the quality sells usually at 35c.

JUNE CHALLENGE SALE—WEDNESDAY

19c Yard

BARGAIN ANNEX

TIME-LIMIT SALES

FOR WEDNESDAY ONLY

9 A.M. TO 11 O'CLOCK AND 3.30 TO 5.30

Double-Bed Width BLEACHED SHEETING

Selling for two hours in the morning and two hours in the afternoon. A real good quality, full double-bed width Bleached Sheeting. A Sheeting that you will like, to give you service and wear. A limited quantity that will only last a little while, so be here early. No phone orders.

JUNE CHALLENGE PRICE

39c Yard

FOURTH FLOOR ONLY

9 A.M. TO 10.30

Gold and P.&G. White Naptha Laundry Soaps

For ninety minutes on Wednesday morning we will sell the regular stock brands of Soap.

No phone orders. Delivery with other goods.

JUNE CHALLENGE PRICE

10 Bars 50c

BARGAIN ANNEX

Hemstitched and Stamped Pillow Cases

BUY THESE PILLOW CASES BY THE DOZEN.

Manufacturer's clearaway shipment. Real good quality Hemstitched Pillow Cases in regulation 42-inch width. Your choice of plain hemstitch or stamped for embroidering. Some are just slightly imperfect, but hardly noticeable. No phone orders.

JUNE CHALLENGE PRICE—WEDNESDAY

23c Each

BARGAIN ANNEX

36-INCH

Heavy Factory Cotton

Repeating again in the Bargain Annex our full yard wide Heavy Factory Cotton. This is an exceptionally good June Challenge value, worth all of 25c. No phone orders.

BARGAIN ANNEX—WEDNESDAY

19c Yard

Hespeler Grey GRANITE WARE

The Bargain Annex will be a busy spot when this good quality Granite Ware is being sold. Every piece is guaranteed perfect and of the very best quality.

Preserving Kettles, Dish Pans, Water Pails, Double Boilers, Straight Sauce Pans, London Kettles and Round Roasters.

JUNE CHALLENGE SALE—WEDNESDAY

63c Each

BARGAIN ANNEX

LADIES' FINE QUALITY

Lisle Finish Knit Combination

An entire clean-up from a manufacturer's season's over-supply. There are all styles in the lot and in sizes from 36 to 42. Regular values would run easily from 98c to $1.50. A few garments are slightly imperfect and the others are odd lines of the season's over-makes. We strongly urge you to come sharp at nine o'clock for best selection at the remarkably low price.

JUNE CHALLENGE PRICE FOR WEDNESDAY

49c

BARGAIN ANNEX

Bargain Annex June Challenge Values

BRIEFLY NOTED—FOR WEDNESDAY ONLY

Natural Shantung Raw Silk, 33 inches wide, yard 49c
Floor Polishing Mops, each 69c
Children's Lisle-Finish Colored Socks, pair . . . . . 24c and 33c
Children's 3/4-Length Roll Top Socks, pair 39c
Splendid quality White Flannelette, 27 inches wide, yard 17c
56-inch Bleached Table Damask, per yard 47c
All Pure Linen Crash Towelling, per yard 15c
Real good quality Bleached Cotton, per yard 19c

9 A.M. TO 11 O'CLOCK AND 4.30 TO 5.30 P.M.

White Table Oilcloth

Just arrived a new shipment of All-White Table Oilcloth, a real good quality. Comes in two widths. Many are using it for their table in camp.

1¼ YARDS WIDE . . . . . 33c YARD
1½ YARDS WIDE . . . . . 43c YARD

NO PHONE ORDERS

BARGAIN ANNEX ONLY—WEDNESDAY

Boys' Summer Weight Jerseys

Just-arrived shipment of Boys' Jerseys in two popular styles—one with button neck and turn-down collar and the other with tight-fitting jersey knit neck. Both lines in navy blue and brown with contrasting trimmings and in a good range of sizes.

POLO COLLAR STYLES . . . . 39c GARMENT
JERSEY KNIT NECK . . . . . 29c GARMENT

FOURTH FLOOR—JUNE CHALLENGE

BUY MEN'S UNDERWEAR IN THE BARGAIN ANNEX WEDNESDAY AND SAVE MONEY

Men's Balbriggan Underwear

SHIRTS, DRAWERS AND COMBINATIONS
ALL PERFECTS

Splendid quality Underwear that will give you satisfaction. The Shirts and Drawers are "Penman" made. The Combinations are the popular short sleeve and ankle length styles. We have practically all sizes for the first buyers.

SHIRTS AND DRAWERS . . . . 49c GARMENT
COMBINATIONS . . . . . 89c GARMENT

FOURTH FLOOR—JUNE CHALLENGE

OUT-OF-TOWN CUSTOMERS PHONE OR MAIL ORDERS TO "MISS SERVICE." PROMPT AND CAREFUL ATTENTION ASSURED.

The CRESSMAN Company Limited

HAIR-DRESSING AND MANICURING PARLORS, WITH MISS MURNEY IN CHARGE, ON THE SECOND FLOOR.

"THESE WOMEN"

By MALCOLM DUART

COPYRIGHT 1926

The Characters and Situations in this Story are entirely fictional.

BEGIN HERE TODAY.

John Parrish loves Audrey Morton. She loves her guardian, Harry Morton, rich, unmarried, middle-aged, and much sought by women.

Nona, who has just made a great success as a dancer in Toronto, also loves Morton.

Parrish has left Morton's employ, as secretary, because he believes he never can win Audrey.

Audrey herself has suffered a nervous collapse, and as this chapter opens, has been unconscious for many hours in Morton's Toronto apartment.

His home is in Peterborough but spends much of his time in the larger city.

Morton, distracted by his adopted daughter's illness, has lain sleepless two nights. The doctor asks Nona, who has called in sympathy, to walk him until he is exhausted, so he may sleep. She finally puts him to bed in her own apartment and leaves him with Abe Sunshine, a theatrical manager, while she goes to fulfill her evening's engagement. Morton awakens, and startles Sunshine by calling Audrey! Too late! Dead!"

NOW GO ON WITH THE STORY.

CHAPTER LII.

Mr. Sunshine ran to the switch, and turned on the electric light.

Morton's feet were on the floor now, and he was sitting on the edge of the couch, his arm across his eyes.

Dead—here at my feet!"

The other man sped to his side and shook him. You've been asleep, Mr. Morton'" he shouted. bending to the other's ear.

Morton dropped his arm, and looked vacantly about him. I had found her again, and——"

His eyes caught the figure of Abe Sunshine, beside him. He passed his hand across his face, as if to wipe from it a veil that obscured his vision.

What am I doing here?" he said, sharply. Swaying, he rose to his feet, and laid his hand on Abe's shoulder.

Where's Nona? Audrey——".

He pressed both hands to the sides of his head. I was living a scene of nineteen years ago," he said, slowly. And it was so real that I thought——"

He shook himself. How long have I been here?"

Mr. Sunshine took out his watch, and looked at it. About eight or nine hours," he said. And I haven't had any dinner, and Nona didn't have any sleep at all last night, and now she's at the theater, dancing."

The words finally aroused Morton.

He took the other's arm. I'm terribly sorry, Abe," he said. I remember what happened now. Nona took me, and walked me for four mortal hours. The doctor said I had to do that, or I couldn't get to sleep. And then she brought me up here. Did she say she hadn't been to bed last night?"

You bet," Abe assured him.

Then," said Morton, she had no breakfast either, and no luncheon. I was with her." He groaned. I'm just a calamity to my friends."

Mr. Sunshine took him affectionately by the arm. You're no calamity at all, Mr. Morton," he assured him. You're just a fellow in hard luck. We're all glad to help."

Morton was searching around for his collar and tie. Finding them, he put them on before Nona's boudoir mirror. Have you heard anything from Audrey, over at my apartment?"

Mr. Sunshine shook his head. I'd have called up, but I didn't want to wake you," he said. Come on—I'll go over there with you, in a taxi. Then I'll go to the theater, and see how Nona is. She must be pretty nearly used up, by this time."

Telephone me as soon as you find out," urged Morton, as they descended the elevator. Poor girl! And tell her how I appreciate it, won't you, Abe?"

The theatrical man assented heartily.

And I'll get me some dinner, too," he said.

They found a taxi, and soon were at the Morton apartment. If you can eat cold food," Morton said, come on up. I'm sure there's nothing ready, now. It's late."

I want a hot beefsteak," said Abe. I'll get one for Nona, too, after the show."

Morton shook his hand warmly, and turned into the building.

Once in his own apartment, Morton went quickly to the door behind which Audrey lay. Pushing it open, he cautiously entered. The nurse was sitting placidly at the head of the bed. Audrey was still asleep.

Miss Morton asked for you," the nurse said, coldly. It seems that you were out some place. I had to tell her you were asleep. She said she was glad, and went to sleep again!"

Her stare at Morton was hostile.

The doctor told me to walk until I was exhausted," he explained, humbly.

Finally, when I got so weak I couldn't walk any longer, I was taken to a friend's apartment. I just woke up."

Oh," her tone was more friendly.

Well, Miss Morton was given a little nourishment, and her heart action is stronger."

She glanced at the disheveled clothes of the man before her. They were wrinkled from use as sleeping garments, and with his unshaven face, gave him the aspect of a vagrant.

You can use some more sleep," she said, this time with real kindness. Go on, go to bed—I think you can sleep normally now."

He stooped and kissed the sleeping Audrey, and then went to his own room. In a few moments, he was in a dreamless sleep, his arms wrapped about his head, his legs sprawling.

* * *

Audrey was awake, but very weak, when he entered her room the next morning. He had bathed and shaved and dressed himself carefully, and appeared a different man from the weary, broken figure that had crept out of the room the night before.

"Dearest!" he exclaimed, and ran to her as he saw that her eyes were open.

She smiled, in gentle welcome. "Daddy dear! I'm so glad! They said you were almost ill yourself!"

He sat on the bed beside her, and smoothed back her hair. "I'm all right—I'm always all right," he said.

She was quiet a little while, and her chest moved as if she were breathless.

"Daddy, may we go back to Peterborough when I'm able to be up!" Her big blue eyes were fixed on him imploringly, as if she feared a refusal.

"Of course, sweetheart. The doctor said you had to go back there, as soon as you could be moved."

She gave a sigh of content. "I feel as if I were in a wilderness, here, some way. I feel lost."

She turned her head away from him, and looked out the window. His face, with quick lines of misery upon it, startled the nurse who was watching him.

"Don't worry so, sir," she said. "Miss Morton is getting better."

The girl on the bed turned to him again, and reached for his hand. "Yes—don't worry, daddy. I didn't mean to worry you."

He began to tell her what the doctor had said—that she was a plant transplanted to the wrong soil, and that she should have quiet and real home life. Her eyes lost the light that they had held when he came in, and now she stared at him, as if she could not comprehend. Her lids drooped, and opened again.

"It's all so mysterious," she sighed.

She was asleep again.

"She can't be talked to much, for a long time, Mr. Morton," the nurse said, rising and coming to the bed. "It tires her mind, if she has to think hard about anything."

"I do everything wrong, don't I?" he said, looking down at the quiet figure before him.

The nurse's sympathies were aroused. Quickly coming around the bed, she stood beside him. "She loves you very much," said the nurse. "There isn't anything you've done that she won't forgive."

It was the wrong consolation. Tears welled into his eyes, and hastily he left the room, and stumbling down the steps, went into his own study and locked the door.

At the end of an hour, he came out. The butler, listening at the key hole, had heard him stirring around inside. Now Morton's breakfast was waiting for him, on the table.

He smiled a little as the man pointed at the meal triumphantly. "I timed it just right, sir," said the butler.

Morton thanked him, and sitting down, for the first time since Audrey's illness ate a full meal.

When he had done, he assured himself that Audrey's condition was not changed. Then he went into the drawing-room, and sat down with the newspapers.

A little after ten o'clock, Nona called on the telephone.

"May I come over, and see Audrey?" she asked.

"Do come, my dear," Morton said. "I want to thank you, Nona, for what you did for me yesterday."

"Didn't do a thing!" Nona declared. "But I'm glad you got some sleep."

"And I'm not glad that you didn't get any sleep at all," he told her. "But come on over, and we'll talk about it."

Nona came, her eyes anxiously scanning his face as she came in the door.

"You're better," she said, with relief. "Is Audrey still sleeping?"

He told her of Audrey's awakening. He choked a little as he told how his own words had tired her again.

"But anything would have tired her," said Nona, sympathetically. "Poor little dear! It will be weeks and weeks before she's strong again. The nurse told me."

She sat down, on a deep divan that stood beside the organ alcove.

"Abe said you woke up, thinking that Audrey was dead," she said, hesitantly.

He leaned forward, bowing his head so she could not see his face. "It was not this Audrey I thought I saw," he said, "It was another Audrey—an Audrey who really lived one time, and whom I found——" he did not finish the sentence.

The girl made a movement toward him, but restrained herself.

"I think Audrey's illness—this Audrey's—was what brought it to my mind," he went on. "Old wounds can be reopened, you know."

Her face was filled with tender sympathy, but to spare him, she abruptly changed the subject.

"I have a new contract," she told him, brightly.

"A good one?"

She dipped into the bag that hung on her wrist, and drew from it a legal document.

"Here it is," she said, handing it to him.

He glanced over the paper. "Why, that's a tremendous salary boost!"

He smiled with pleasure as he passed the contract back to her.

"Are you glad?" she asked him.

"Indeed I am!" he told her. "Nona, you're a successful woman!"

"Not successful," she told him, soberly. "No one is successful, unless they have achieved happiness."

He arose, suddenly, and strode to the window. "I know that, Nona!" he said, without turning his head. "Riches don't make happiness! My God, I know they don't!"

She ran to him. "I didn't mean to wound you, Harry," she said. "I was just thinking about my own case. I wouldn't have said anything to revive—to make you think of sad things, Harry. You know I wouldn't, don't you?"

He extended his hand backward, and took hers. "You're kind and good, Nona," he said softly.

The butler came to the entrance, and rapped upon the door. Morton did not let go of Nona's hand, as he turned.

The servant had a telegram upon a silver tray. Morton took it, and tearing the envelope, read the message.

He passed it to Nona, and she read, aloud:

"Have just learned of Miss Morton's serious illness. May I come please. John Parrish."

(To Be Continued.)

Economy is too late at the bottom of the purse.—Seneca.

Her Heart Palpitated She Had Fainting Spells

Mrs. J. Wilson, Port George, N.S., writes:—"I suffered from palpitation of the heart and fainting spells, and, at times, I could not be left alone I was so nervous.

My trouble was caused from overwork and worry, having been left alone with a large family.

I had tried everything, without any relief, but I know, to-day, that I would have been a nervous wreck but for your wonderful

MILBURN'S HEART AND NERVE PILLS

These Pills are for sale at all druggists and dealers put up only by The T. Milburn Co., Limited, Toronto, Ont.

CAVAN LADIES' AID REGULAR MEETING

Thanksgiving Fowl Dinner Is Among Business Discussed.

CAVAN, June 14.—On Thursday afternoon the Ladies' Aid of Cavan United Church met at the home of Mrs. C. Carr. There were fourteen members and three visitors present. The president, Mrs. R. S. Staples, conducted the meeting.

Among the items of business discussed was the annual fowl dinner which is always held on Thanksgiving evening.

During the programme Mrs. (Rev.) Totten read an interesting paper on "Christian inflence." Mrs. R. Matchett read a clipping, "Keep an open mind."

Lunch was served by a committee of ladies.

An invitation from Mrs. Albert Elliott to hold the July meeting at her home was given and accepted.

Mr. and Mrs. Harry Lang and family motored to Peterboro on Monday last and attended the graduation exercises of Nicholls Hospital. Among the graduates was Miss Bernice Smith, Garden Hill, a cousin of the Lang family.

Cavan Dramatic Club gave the play, "Willowdale," at Pontypool on Monday evening last. It was well received.

On Thursday evening the Executive of the Religious Council of Cavan and South Monaghan was called to a meeting in Cavan Church.

Mr. William Pudsy has a number of men employed putting an addition to his stable.

Mr. and Mrs. Stanley McGill and two children, of Janetville, and Mr. and Mrs. Allen Morton, Claybo, were guests of Mr. and Mrs. William Pudsy on Sunday, motoring over.

Mrs. T. W. Donaldson, Centreville, is visiting her brother, Mr. Eber Syer, and Mrs. Syer.

Miss Ruth Keegan, who last week graduated from the Homeopathic Hospital, Rochester, accompanied her father home on Monday last.

Ebenezer Church held a lawn social at the home of Mr. Bruce Sharp on Wednesday evening. There was a good crowd. The young people of Christ's Church, Bailieboro, presented their play, "Safety First."

Conductor Davis and Mrs. Davis, Bobcaygeon, spent the week-end with Mrs. Milligan and Miss Kelly.

Miss A. Stark has been confined to bed again, suffering from a painful illness.

FRANC DROPS AGAIN.

Reaches New Low Record of 36.57 to the Dollar.

PARIS, June 13. — Canadian Press. — The French franc to-day tumbled to a new low record for all time, reaching 36.57 to the dollar, and 173.25 to the pound sterling.

YOUTH IS FREED ON THEFT CHARGE

Pleads Guilty and is Given Suspended Sentence—Money Refunded.

MILLBROOK, June 15 — The trial of Stanley Fisher, on a charge of theft, held here on Friday evening, resulted in his being let go on suspended sentence for one year. Magistrate Floyd tried the case, and W. F. Kerr, of Cobourg, represented the Crown.

Fisher, who was defended by A. A. Smith, pleaded guilty to having stolen a pocketbook containing $10 from B. Vanderburg; both men were working with a railway construction gang, the car where the men were accomodated being located at Cavan C.P.R. station. Previous to the trial Fisher had admitted to Provincial Police Cousans having taken the purse and contents from Vanderburg's clothing while it was hanging in the construction car.

An older brother, Harry Fisher, who lives with his uncle, Mr. Alfred Henderson, of Manvers, repaid the money to Vanderburg, and also repaid to Station Agent P. Stinson, an amount that the accused had recently taken from the cash drawer at the local C.N.R. depot. In the latter instance no arrest was made, the detective who traced the theft giving the boy a good talking to and putting him on trial as to further good conduct. Magistrate Floyd, in allowing the year on suspended sentence, also gave the young man some good advice as to better behaviour during his twelve months' probation.

Apparently Fisher has not had a good record locally; he will be twenty-one next March; his mother is a widow.

A motor accident ocurred on King street about 10 o'clock on Saturday evening when David Morton, the nine-year-old son of Mr. and Mrs. Jeffrey Morton, who lives two miles or more west of the village, was knocked down by a car driven by Ronald Deyell, eldest son of Mr. and Mrs. Robert Deyell, of South Monaghan.

The boy was crossing the street opposite H. Nattrass' barber shop, and ran directly in front of the car, the bumper striking him and throwing him between it and the radiator; the car passed over him but luckily the wheel did not touch his body. He was cut about the head, and was taken to Dr. H. A. Turner's private hospital for medical treatment. Mr. Peterborough schools. Evidently he Peterborough school. Evidently he had no opportunity to avoid hitting the child; he was not driving at an excessive speed.

Examination at the hospital showed that the Morton child had no bones broken, the cut on his head, and his face scratched from contact with the roadway, being the extent of his injuries so far as present developments show.

DOURO PERSONALS.

DOURO, June 14.—The members of the County Council inspected the proposed site for the bridge at the mill dam on Friday.

Mrs. McKenty and son, James, of Kitchener, are visiting the former's mother, Mrs. Elizabeth O'Brien, and other friends here.

Mr. and Mrs. R. A. O'Connor of Coppercliff visited Mr. and Mrs. Joseph O'Connor and other friends here.

Miss Ellen Forsythe visited her nephew, Mr. Kerwood Taylor, and Mrs. Taylor of Port Hope, on Sunday.

Mrs. Edward Sullivan received the news of the death of her brother, Mr. Michael Sheehan, which occurred at Iona, Mich., on Friday last. Mr. Sheehan was about eighty-one years of age. He is survived by three daughters: Mrs. J. Almond of Iona (with whom he was residing at the time of his death), Mrs. M. Belhagel of Lansing, Mich., a daughter, and one son, James, residing at Grand Rapids, Mich. His wife predeceased him last July.

The members of the Township Council drove over a good many roads of the township on Monday to decide where repairs are most needed.

Messrs. Joseph O'Connor, John M. Condon and Kenneth Cavanagh have purchased cars.

For a Fine Summer Lunch

SHREDDED WHEAT

With Fruits in Season

3 Outstanding Coat Values

The Season's "Best Three" Coat Values went on Sale Saturday morning. Garments the maker intended to sell for a great deal more than the price they are selling for this week. Two lines for Ladies and one for Girls

At **$24.75**

These Coats are made from high quality charmeens and Poiret twills in the shades so popular this season, including some pretty styles in navy. Many are handsomely trimmed, some with fur, others with embroidery. Every garment an individual model. Made to sell up to $42.50, but during this Sale Take your choice at $24.75.

At **$14.75**

Women's and Misses' Coats, all 1926 models, made in smart tweeds and Poiret twills, lined throughout. Regularly priced at $21.50 to $27.50. All grouped now at one price for Wednesday's Sale at..... $14.75

At **$5.00**

These are Girls' and Small Misses' Coats, the balance of our season's stock. They are made from polo cloth, velour and tricotine and come in blues, greys and the popular sand and russet shades. Pretty little styles, all new, and garments made to sell up to $9.50. Wednesday you can buy one for $5.00

Attractive Values in Beds and Bedding for Wednesday Shoppers

SIMMONS' GRACE LINE BED, $19.75

This Bed is made from highly tempered steel, rounded ends, handsome centre panel, walnut finish. A genuine Simmons' Grace Line Bed of extraordinary strength and attractive lines. Wednesday for..... **$19.75**

Sliding Couches $11.75

Simmons' Guaranteed Sliding Couch in both link and woven wire spring. Complete with tapestry design. Cretonne covered mattress. Special price.... **$11.75**

SIMMONS' SPRINGS, $10.50

This is a genuine Cable Wire Spring with steel edge. Guaranteed not to sag. It has 1½-inch rail. Will fit 4' or 4' 6" beds. Specially priced at..... **$10.50**

MARSHALL MATTRESSES, $25.00

Famous Marshall Mattress, special quality, the Mattress that lasts a life-time. Specially priced at **$25.00**

MATTRESSES $5.95

This is a genuine Simmons Mattress, made from felt and fibre encased in good strong art ticking with deep roll edge. It can be had in three sizes and is a remarkable value at Wednesday's price..... **$5.95**

A SIMMONS COTTON FELT MATTRESS $10.00

This Mattress is made from layer cotton felt, has deep roll edge and is covered with a handsome art ticking of superior quality. We can give it to you in three sizes, and you will find it a most comfortable and durable mattress for only..... **$10.00**

THE J.C. Turnbull CO. LTD

Sample Sale Continues

The Sale of Mill and Wholesalers' Samples of Hosiery and Underwear continues Wednesday It is one of the biggest events of the kind in the history of the store. An End of the Season Clean-Up of Vests, Bloomers, Ladies' Hose, Children's Socks and Men's Socks. Every article is a real money saver. All perfects, some slightly soiled, but that will not hurt them. Just because they are samples, you can buy them at fully one-third less than regular price.

Ladies' 35c Vests and Bloomers. Samples..... 25c
Ladies' 50c and 60c Bloomers. Samples..... 39c
Ladies' 75c Vests and Bloomers. Samples..... 49c
Ladies' $1.00 Vests and Bloomers. Samples..... 69c
A few Extra Fine Garments, regular up to $4.50. Samples at..... $1.25 and $2.00
Ladies' Silk Hose, up to $1.25. Samples, per pair..... 49c
Children's 40c Fancy Socks. Samples..... 29c
Children's 60c and 75c Socks. Samples..... 39c
Children's 85c and 90c Hose. Samples..... 49c
Men's Silk, Lisle and Pure Wool Socks. Reg. up to 75c. Samples per pair..... 39c
Men's Fancy Silk, Plain Silk and Wool Socks, in Black and Colors. Reg. $1.00 quality. Samples, per pair..... 59c

(Once these are sold we cannot get values like it again.)

In the Bargain Basement Wed.

More and more this New Department is demonstrating its Money-Saving Powers. Wednesday you can save on all of these.

SAMPLE CURTAINS

100 Sample Ends of Curtains; novelty styles, suitable for small windows and doors. The lower end of curtains that sell all the way up to $4 or $5 per pair. Wednesday, each, only..... **19c**

HOUSE DRESSES $1.25

Navy and white checked gingham House Dresses trimmed with plain binding; extra large sizes for stout figures. Guaranteed fast colors. Each only..... **$1.25**

HUNDREDS OF PAIRS OF LADIES' HOSE AND CHILDREN'S SOCKS ALL AT ONE PRICE

A clearing out of mill and wholesalers' samples of Odd Lines of Ladies' and Children's Hose makes this offer possible. There are Children's fine mercerized or plain cotton Hose in a good range of colors, heavy ribbed cotton School Hose in white, sand, or brown, Women's cotton Hose in peach white, brown or black. All at one price, per pair..... **25c**

CHILDREN'S SCHOOL HOSE 19c

These are strong sturdy well-made Stockings and particularly suitable for school wear. You can get them in sizes 6 to 9½. The heels are double and the toes reinforced. In Black only, at per pair..... **19c**

WOMEN'S SUPERFINE LISLE HOSE 39c

This is an extra special bargain, fine quality Mercerized Lisle Hose for women, with double sole. They can be had in brown, sand or light grey and a regular 75c Stocking. In the Bargain Basement Wednesday, at, per pair..... **39c**

MILL ENDS BATH TOWELLING 25c

Mill Ends of English Bath Towelling, most ends are at least one yard long. Just right for an ordinary towel. Regular 40c to 45c per yard. 100 ends to sell Wednesday, at, per yard..... **25c**

GIRLS' DRESSES 89c

Girls' Fancy Gingham Dresses made from fast colored ginghams, neatly trimmed with stitching or plain material. Pretty little styles, to fit girls from 8 to 12 years, at..... **89c**

Basement Sale of Glassware

New Glassware Lowly Priced for Special Selling

WINE SET, $1.49

This Set consists of 8 pieces; 6 footed wine glases, 1 large decanter, and 1 tray. All made from lear embossed glass. Very special, marked for Wednesday, at, per Set..... **$1.49**

CONSOLE SET $1.49

Three-piece Console Set, consists of 1 footed bowl and 2 well-shaped candle sticks. Three shades to select from: blue, orange, or cream; irridescent shading. The Set complete..... **$1.49**

WATER JUGS 49c

Large Glass Water Jugs, made from heavy embossed glass with good pouring lip. These are a decided special and very much underpriced Wednesday at each..... **49c**

GLASS BOWLS 25c

Large embossed Glass Bowls, made from clear fine quality glass. Regular 49c quality, for Wednesday..... **25c**

WATER SET $1.49

This Set consists of 1 tank or jug of about 1½ quart tapacity with 6 glass tumblers. Special for Wednesday at..... **$1.49**

DEEP BOWLS 69c

This Bowl is made from clear glass, with deep scalloped edge. It resembles the crystal cut, and is marked much below value, at..... **69c**

CUT GLASS WATER SET, $4.98

This Set consists of six heavy Tumblers and one well shaped Jug, neatly cut in daisy design. Clear cut glass, perfect quality. Regular $8.50. Wednesday special.. **$4.98**

CUT GLASS GOBLETS, 39c

Cut Glass Goblets, made from clear glass and cut with two large bunches of grapes, drawn stems. Regular $9.00 per dozen. Special Wednesday, each... **39c**

ANOTHER SALE OF BLIND INSTITUTE PRODUCTS

More Aprons and House Dresses made by Blind Canadians. Selling on the Second Floor Wednesday. When you see how neatly these garments are made, you wonder how it is possible, but all are direct from the Blind Institute and made by operators totally blind.

APRONS 75c

Pretty Aprons made from checked ginghams in a variety of colorings, trimmed with edge of contrasting color, also plain black sateen neatly trimmed with chintz. These are full sized aprons and fasten at the back with tie. Slip on over the head; with pocket. Each only **75c**

ANOTHER AT 98c

This Apron is made from fine quality silk finished broadcloth, in a variety of pretty stripes, and is a good general utility garment. Complete with pocket, trimmed with plain cloth of contrasting color. A slip-on apron that you will be more than satisfied with at..... **98c**

LARGE SIZE HOUSE DRESSES $2.19

These House Dresses are made in extra large size, come in a pretty black and white checked gingham in fast colors. Trimmed with feather stitch braid and pearl buttons. Well made, roomy garments of excellent wearing quality, at each..... **$2.19**

DRESSES AT $2.75

These are House or Porch Dresses, in fact are suitable for street wear as well. They come in bordered pattern and have collars and tie to match the design. Plain ground with copen, green and other fashionable shades An attractive Dress at each, only..... **$2.75**

PRINTED CREPE FROCKS, $7.95

Just a limited number of these pretty little Silk and Cotton Printed Crepe Frocks. Neat attractive styles in pretty designs and all right up to the minute. Just the thing for a summer frock at a moderate price. Sizes up to 38 only. Very much under value at, each..... **$7.95**

SILK SALE, 98c

Sale of Plain Colored Silks at 98c yard. Lazure Silks, Rayon Silks and Bedford Silks. Plain and two-tone colorings. Every wanted shade of the season. Wonderful quality and wonderful value, yard.. **98c**

NEW SUMMER HATS

Decidedly smart are these new Summer Hats. Those we are showing on Wednesday will certainly appeal to you. Pretty styles in small close-fitting shapes or those with the larger brim slightly rolling or drooping. Leghorns are prominent in the showing and the silk hair so much in demand this season is well represented. Individual styles—no two alike. Priced at..... **$5.95 and $6.95**

HOCKEY STAR ELECTROCUTED

E. A. Darch, of Port Hope, Killed To-day While at Work.

HYDRO EMPLOYEE.

COBOURG, June 15. (Special). — E. A. Darch, aged 27, a Hydro employee, was instantly killed by a high tension electric current in Port Hope this morning while repairing a house connection. He had been a prominent athlete, starring with the Port Hope Intermediate O.H.A. team, which he managed last year.

UNITED CHURCH SCHOOL DISCUSSED

Council Will Consider Requirements of These Institutions.

MONTREAL, June 15.— (Canadian Press.)—Its secondary schools received special support from the United Church of Canada to-day when, after hearing a plea from Dr. O. H. Sanford, Vancouver, and other commissioners, the General Council adopted the following resolution:

"Secondary residential schools and colleges will have important places in the educational programme of the United Church. It is recommended that the Council request the Board of Education of the United church to examine carefully the requirements of these institutions, financial and otherwise, and develop a policy which will enable them to make the greatest possible contribution to the church and society."

OBITUARY.

AMBROSE KENT.

TORONTO, June 15.— (Canadian Press.)—A resident of Toronto for more than seventy-five years, the death occurred yesterday of Ambrose Kent, president of the Ambrose Kent and Sons, jewellers.

Mr. Kent was in his 82nd year.

STERLING EXCHANGE.

NEW YORK, June 15.— (Canadian Press.)— Sterling exchange easy. Demand rates in cents, Great Britain 486 5-16. Canadian Dollar 1-8 of one per cent premium.

Financial News and Views

Latest Comment on Grain and Industrial Markets — Closing Quotations on the Principal Active Stocks

Quotations Over Stobie, Forlong and Co. wire.

NEW YORK STOCKS.

	High	Low	Close
Atchison Rly	136¾	135¼	136½
American Can	52	51⅛	51½
American Loco	102¾	102	102
Smelters	127¾	126¼	127⅜
Baldwin	111⅛	110	111
Balt. and Ohio	95	94½	94¾
Cast-Iron Pipe	172½	171⅜	170
Ches. and Ohio	133⅜	132⅛	132¾
Cal. Petrol	33¼	32⅝	33
Chrysler	33½	32⅞	32⅝
Dodge Bros. A	26⅝	26	26⅛
Dupont De N.	236½	232	236½
Famous Players	125¼	123⅝	123⅝
Fleischmann	47¾	46½	47¼
General Motors	142½	139¾	141¾
Hudson Motor	68⅜	65½	67
Int. Harvester	121⅜	121	121
Inter. Nickel	37¼	35⅞	35⅞
Mack Truck	117¼	114	116¼
Marland Oil	62	59½	62
U. S. Rubber	60½	59⅝	60
Sears Roebuck	51⅛	50¾	50⅞
Mont. Ward	73	71⅞	72½
South. Rail.	118¼	117⅝	118¼
White Motors	57½	56	56¾
U. S. Steel	136⅞	135¾	135¾
Yellow Cab	26½	25⅝	25⅞
Phillips Petrol	46⅞	45⅝	46½
Youngs. Tubs.	76¼	75⅜	76¼
Bosch	20½	....	....

MINING STOCKS

Gold

	Asked	Bid
Apex	3¼	
Argonaut Gold	22¼	20
Baldwin	1⅝	1¼
Barry Hollinger	45	43½
Bidgood	6	4⅞
Chaput Hughes	9	7½
Con. West Dome	14½	14
Dome	1400	1350
Goldale	27	26
Gold Hill	56	48
Hollinger	2000	1980
Indian	5½	
Keora	6¼	
Kirkland Hunt	15	
Kirkland Lake	111	108
Lake Shore	1148	1130
McIntyre	2550	2540
Newray	36	
Night Hawk	7	6
Premier	218	215
Teck Hughes	365	362
Tough Oakes B.	39	37
Vipond Cons.	178	171
W. Hargraves	848	825

Silver

Beaver	76½	75
Capitol	36	34
Castle	138	136
Coniagas	325	...
Crown Reserve	10½	10
Evcrett	6½	6¼
Keeley	147	146
La Rose	11	9¾
Lorrain Trout	73	...
McKinley-Dar.	16	15
Mining Corp.	350	340
Nipissing	540	535

Unlisted.

Amulet	126	125
Area	34	33
Bourle M. Q.	1000	995
Laval Quebec	27	...
Noranda	1500	1480

CHICAGO WHEAT.

	High	Low	Close
July	140¼	138⅜	140¼
Sept.	135⅞	134⅜	135⅛
Dec.	138¼	136¾	138¼

WINNIPEG WHEAT.

July	151⅜	150¼	151⅜
Oct.	133⅜	132⅜	133¼
Dec.	130⅝	129½	130½

CHICAGO RYE.

July	91½	90¾	91½
Sept.	135⅞	134⅜	135⅞
Dec.	97¼	96¼	97¼

CHICAGO CORN.

July	72⅛	70¾	71⅞
Sept.	77	75¾	77
Dec.	77¾	76⅛	77¾

Trading In Toronto Dull With No Features To-day

TORONTO, June 15 (Canadian Press).—Trading was light and featureless on the Toronto Stock Exchange today, inactivity at the opening continuing throughout the session, The sales were exceptionally light, even in issues which have been the centre of interest during the past week.

Consolidated Smelters, after opening at 211 1-2 bid, advanced to 213 1-2. Brazilian Traction was very inactive, closing at 97 for a net gain of 1-4. F. N. Burt Common, after opening down three points, recovered during the trading to 55 3-4 for a net loss of one point.

In mining stocks, Vipond opened up 5 points at 175 and closed at 176 for a net gain of 6. McIntyre showed a net loss of 10 points, while Hollinger closed 5 points higher at 19.95. Imperial featured bank stocks, the quotation remaining unchanged at 206.

Unfavorable Crop Reports Lead To Unturned Prices

CHICAGO, June 15.—(Canadian Press.)—Unfavorable crop reports from Kansas led to an early upturn in prices of wheat to-day after a setback at the start. The initial weakness was ascribed more or less to the rains northwest and west. Opening unchanged to 1-8 cents off, wheat underwent a moderate general drop and then rose all around to above yesterday's finish. Corn and oats were easy, corn starting unchanged to 1-4c. off and later fluctuating within narrow limits.

Provisions developed firmness.

Assertions that Kansas has lost 10,000,000 bushels of wheat since June 1 were current here to-day, credited to a recognized unofficial crop authority. The reason given was heat and drought.

Mining Exchange Quiet Prices Generally Firm

TORONTO, June 15. — (Canadian Press.)—Prices were firm and generally unchanged on the Standard Mining Exchange to-day.

There was little activity in Hollinger which remained unchanged at 19.90. Teck Hughes was more active and opened and closed unchanged at 3.63. Vipond opened unchanged and advanced to 1.75 for a net gain of three points. McIntyre suffered a decline of five points. Noranda, which has been an active stock of late, opened down ten points at 15.00 and wavered between that figure and 14.95.

Oil and Copper Shares In Broad Upward Movement

NEW YORK, June 15. Canadian Press. — A heavy accumulation of oil and copper shares featured the resumption of a broad upward movement in to-day's stock market. The rapidity of the recent rise, combined with the fact that the market, judged by industrial averages, had regained half the ground lost in the March reaction, led to extensive profit taking in the recent strong spots, but selling was well absorbed. Marland changed hands in large volume, moving up nearly 3 points to a new high record for the year at 62. Texas Co., Panhandle Producers and Rouers and Lago also touched new high records.

LAUNDRY MAN HAD MUCH OPIUM

Appears in Cobourg Court and Is Remanded For Trial.

OUTFIT WORTH $1,500.

COBOURG, Ont., June 15.—(Special.)—Charles Lee, a Chinese laundryman, was remanded until June 28 to-day on a charge of having narcotic drugs. The police pound opium valued at $1,500 with pipes and other equipment in his shop late on Monday.

PASSERBY SAVES THREE LITTLE ONES

Enters Burning House and Brings Children To Safety.

CHATHAM, Ont., June 15. — A passer by, William Reumer, rescued the three children of Gordon Guerin from a burning building in the town of Wallaceburg this morning. Seeing flames coming from the flat over the Morrison Irwin store, he entered, and by crawling on hands and knees, to escape the dense smoke, reached three children, aged twelve, ten and six years, who were huddled together in the room, carrying the smallest one, and pushing the other two ahead of him, he brought all three to safety. The building was gutted and the store stock destroyed. Guerin, whose wife is out of town, had gone to work, leaving the children alone in a flat. The origin of the fire is unknown.

INVESTIGATE MURDER.

British Gunboats Sent To Chinese City Where Britisher Was Killed.

CANTON, June 16 (Canadian Press))—British gunboats have been despatched to investigate the murder by bandits at Nanning yesterday of an Englishman by the name of Phillips, an employee of the Asiatic Petroleum Co.

FLAPPER FANNY SAYS :

Few girls love their enemies, but they always invite them to their weddings.

TWELVE DIED DURING STORM

Scores Injured in Three-Day Storm Around Chicago.

CROPS BENEFITTED.

CHICAGO, June 15 (Canadian Press)—A dozen dead, scores injured and a million dollars worth of property damage is laid to the account of a three day rain and electric storm which centred in Illinois and Iowa and benefitted the crops to the worth of a million dollars. The storm last night was moving eastward into the great lakes but rain still fell in the middle west, adding to the record precipitation. The mortality toll included six in Illinois and five in Iowa.

DISTRICT A.Y.P.A. LAKEFIELD MEETING

Many Attend June Gathering of Young People—Lakefield News.

LAKEFIELD, June 15.—The June meeting of the Peterboro District Council of the A.Y.P.A. was held in St. John's school-room on Thursday evening, June 10, and was attended by more than one hundred young people from Peterboro, Millbrook and Omemee. Clergy present included Rev. R. C. Blagrave of St. John's, Peterboro; Rev. G. J. Bonsfield of St. Luke's, Peterboro; Rev. J. L. Hughes of St. George's, Peterboro, and Rev. Walter Cox of St. John's, Lakefield.

The President of the District Council, Mr. A. Hope of All Saints', Peterboro, was in the chair, and the Sunday School orchestra of twelve pieces of All Saints', Peterboro, were in attendance and played for the hymns. The opening prayers were read by the chaplain of the district, Rev. J. L. Hughes of St. George's, Peterboro. A short address of welcome to the visitors was given by Rev. W. Cox, rector of the parish, in which he referred to the old building now used as a parish hall, but which was the first church in Lakefield and was built about seventy years ago.

Miss M. E. Dawson of All Saints', Peterboro, read the minutes of the last district meeting held in May in the Parish Hall of St. Luke's, Peterboro. The report of the Treasurer was given by Miss Irene Clemett of Christ Church, Omemee, Treasurer of the Council.

Miss Clara Adams of St. Luke's, Peterboro, gave a report of the Debating Committee, of which she was convenor, and recommended an amendment to the rules for judges, which would require the judges to reach a decision and which would eliminate a tie in the debates.

Mr. H. Jordan, President of St. Thomas' branch, Millbrook, was presented with the debating cup by Mr. Hope, Millbrook, having won the cup three years in succession and now becomes the owner of the trophy. Mr. Jordan made a graceful speech thanking Mr. Hope for the cup.

Mr. Hope expressed regret that the debating was not more general between the branches as it was a feature which provided both interest and instruction. A new cup will be secured for next season.

After some discussion it was decided to hold the annual picnic at South Beach on July 22. Lakefield branch is to be responsible for the sports programme, with Mr. C. C. Stenner, President of the branch, as convenor.

Brief remarks on extension work in the branches were given by Mr. H. Hill, Omemee; Mr. Robert Stone, Millbrook; Mr. J. Price, All Saints', Peterboro, and Mr. Bert Graham, St. John's, Peterboro.

Several new ideas were given and there was no doubt as to the sympathy of the meeting with the work.

Rev. J. L. Hughes urged the cooperation of the A.Y.P.A. in the reception and support of the Church Army who will visit Peterboro the fourth week-end in July in their Crusade of Witness, and urged strongly that every branch should be represented as largely as possible at the meetings when the opportunity is given to bear witness publicly for Christ and church.

At the close of the meeting refreshments were served by the members of the Lakefield branch.

Band Concert.

The following was the programme of the open-air band concert on Thursday evening, which was enjoyed by a large number of citizens, despite several counter attractions:

March—"Auto Club."
March—"Golden City."
Waltz—"Rosalind."
Overture—"Tryme."
Andante and Waltz — "Hawthorne."
March—"Good Fellow."
"God Save the King."

Jolly Picnic.

The Junior Auxiliary of the W. A. of St. John's Church held their annual picnic at the home of Mrs. C. C. Stenner, the Junior Superintendent, on Wednesday afternoon. The rector and Mrs. Cox were present, and also Mesdames William Watson Sr., Brown and Wannamaker, who assisted Mrs. Stenner and the children, numbering in all about twenty-five.

Tea was served at four o'clock, after which races were run off on the grounds of the Public School.

The following were prize winners:

Girls' three-legged race — Olive Edwards and Colleen Junkin.

Potato race—Eva Hendren.

Kindergarten potato race—Jean Blewett.

Girls' flat race—Olive Edwards.

Kindergarten flat race — Jean Blewett.

Flat race, 8 to 10 years—Kathleen Wannamaker.

Flat race, 10 to 12 years—Olive Edwards.

The races were followed by a baseball match between two teams captained respectively by the rector and Mr. Stenner. The latter were the victors.

Three hearty cheers for the Superintendent brought a very happy event to a close.

Garden Party.

The annual garden party of St. John's Church will be held on Tuesday afternoon and evening in Riverside Park and Pavilion.

COAL

BEST ANTHRACITE:
Nut and Stove, Ton..... $15.75
Egg, Ton..... $15.50
NUT COKE, Ton..... $13.00

Builders Supplies

Cement, Lime, Paristone, Gyproc, Wallboard, Rocboard, Sheathing, Barrett Roofings

THOS. A. REHILL CO.
210 Wolfe St. - Phone 245
Prompt Service
Our Specialty

Farm Equipment

Steam and Gas Tractors
Grain Separators
Stable Fixtures
Hay Forks and Slings
Concrete Mixers
Cream Separators
Stoves and Scales
2 Second hand Gas Engines.

R. C. HEARD
379 Water Street
Phone 1329

WOMEN'S PAGE

SOCIETY

Mr. and Mrs. J. Ezra Steer of Manvers, wish to announce the engagement of their eldest daughter, Hazel Alma, to Mr. Bertrand Alred Monk, eldest son of Mr. and Mrs. A. H. Monk of Bethany, Ont. The marriage will take place the latter part of June.

* * *

A delightful Book tea was held yesterday afternoon, under the auspices of the Rotary-Annes, at the residence of Mrs. Claude Rogers, McFarlane avenue. Although the attendance was marred somewhat by inclement weather, a large number of books were received, to be used for the replenishment of the shelves of the library at the Rotary Boys' Camp at Clear Lake. The guests were received by Mrs. Rogers, president of the Rotary-Annes, and Mrs. J. H. Seels. Mrs. F. L. Roy ushered the ladies into the tea room, where Mrs. N. Buchanan was in charge. Tea was poured by Mrs. R. J. Kidd and Mrs. T. Barrie, assisted by Mrs. C. G. Graham and Mrs. G. H. Thompson. The decorations, in charge of Mrs. Roy, were a profusion of mauve and white lilacs in the living room. The tea table was centred with a silver basket of lily of the valley and pink honeysucke, while the color scheme of white, pink and blue, was carried out in bowls of white lilacs, pink tulips and blue iris. A very pleasant musical programme, in charge of Mrs. Gerald McClelland, was given during the afternoon, and included vocal solos by Mrs. Douglas Fletcher (formerly Madame Farnum of Toronto), Mrs. Ford Turner, Miss Mathilde Masson and Miss Daisy Davidson, with accompaniments by Mrs. H. Carey, Miss Marjorie Turner and Miss Mary Harstone. Instrumental numbers were given by Mrs. Harry Carey, Miss Marjorie Turner and Mrs. J. A. Foster, the latter playing the violin, with accompaniment by Mrs. E. Fenwick. A number of Miss C. Littlefield's pupils from the Y.W.C.A. also gave two pretty interpretive dances, the "Butterfly" dance, in which those taking part were Grace Comstock, Jean Harvey, Margaret Scott, Helen Hatcher and Annie Williams, and the "Vintage" dance, given by Arleigh Comstock, Bertha Loban, Jeanette Allen, Margaret Lacheur, Viola Harvey, and Mabel Nixon. Violin and piano accompaniments for the dances were played by Mrs. J. A. Foster and Miss Madeline Willis.

* * *

Peterborough people who motored to Omemee last evening with the orchestra of the George Street Church Sunday School, who took part in the programme at the Golden Jubilee garden party, held under the auspices of Trinity United Church, Omemee, included Rev. and Mrs. J. E. Todd, Mr. and Mrs. George Robertson, Mr. and Mrs. Jas. Spencer, Mrs. Walter Miller, Mr. R. C. Heard.

* * *

Mrs. Z. Burnham of Otonabee has gone up to "Burnham Lodge," Crowe's Landing, for the summer.

* * *

Mrs. L. A. Yokome of New York City, formerly of Peterborough, is the guest of Mrs. A. MacNab, Weller Street.

* * *

W. Cormack, Park Street, who was injured in the car accident near Cobourg, last week, returned home from the Cobourg Hospital yesterday. His injuries are not as serious as was at first reported, being confined to cuts and bruises.

* * *

Mr. and Mrs Chas. D. Cook have returned from the Kiwanis Convention at Montreal, after which they made a trip to Quebec.

* * *

Dr. and Mrs. M. Goodwin are spending the week in Picton, Ontario.

* * *

Mr and Mrs. G. Stanley Kingdon, Barnado Avenue, returned home last evening from a motor trip to Niagara Falls.

* * *

W. E. N. Sinclair, leader of the Liberal party in the Provincial Legislature, and Nelson Parliament, Liberal Whip, with Mrs. Sinclair and Mrs. Parliament, motored from Oshawa yesterday, and were guests of Mr. and Mrs. C. B. Adair, Homewood Avenue.

* * *

Mr. V. Eastwood, manager of the Royal Bank, was in Kemptville yesterday, attending the conference of Eastern Ontario bankers at Kemptville Agricultural College.

* * *

Miss Ethel Bossence, who has been visiting friends in Toronto, passes through the city tonight, en route to Ireland, where she will visit her home. Miss Bossence, who has been a member of the office staff of the Nashua Paper Company, was presented by her fellow-employees recently with a handsome fitted suit-case.

* * *

Meetings in connection with the celebration shortly of the fiftieth anniversary of the foundation of St. Luke's Anglican Church, which culminated in pleasant social hours in both cases, were held last evening at the home of Mrs. J. J. Turner, Waten Street, when ladies of the parish met to discuss arrangements for the supper at the Garden Party to be held in connection with the celebration, and at the home of Mrs. E. Heap, Rogers Street, where the young people were engaged in making candy boxes.

* * *

Field-Major and Mrs. Higden, in charge of the local Salvation Army Corps, have received orders from headquarters to say farewell on Sunday, June 27th. Major and Mrs. Higden, who have been in the city only about six months, have not yet received notification of their next station, or the names of their successors.

* * *

Miss K. Faulkner, 304 Rogers Street, is spending a few days with her brother in Havelock.

* * *

Mr. and Mrs. Eddie Hamblin of Scranton, Pa., are visiting friends and relatives in the city.

* * *

Mrs. Batstone and Miss E. Batstone of Toronto are the guests of the Misses Nicholls, 216 McDonnel Street.

* * *

The Misses Erskine, Armour Road, are spending a few days in Toronto.

* * *

Mrs. (Major) R. P. Watt of Renfrew, who has been called to the city owing to the serious illness of her father, Mr. Thomas Eakins, is the guest of Mrs. J. T. C. Lang, 216 London Street.

* * *

Miss Buchanan and Miss Pearl Buchanan of Toronto, sisters of Dr. N. D. Buchanan, are guests of Dr. and Mrs. Buchanan.

* * *

At the weekly golf club luncheon tomorrow, Mrs. G. H. Thompson will be bridge hostess and Mrs. R. Grant and Mrs. C. G. Graham will have charge of the golf competitions, which will include long distance driving and best 18-hole score.

* * *

Mr. A. J. Reynolds, manager of the Canadian Bank of Commerce, has returned from Kemptville, where he gave an address yesterday at a conference of Eastern Ontario bankers, held at the Kemptville Agricultural College.

Evening Examiner "Ideal Fashions" by Jean Belle Hamilton

Fashionably Correct, Yet Slender of Line

Each line of the frock pictured here was skilfully planned to make its wearer look more slender. Fashioned of satin, crepe, or the printed cotton materials, it portrays an untrimmed simplicity of line flattering to the full-figured type of woman. Notice the long V-shaped neck opening, and the seam over the bust extending from shoulder seam to below the top of the hip—both carry the eye toward the bottom of the frock, where there is a soft ripple. The skirt portion at the back is joined to a semi-fitted bodice having a seam in each side. The vestee in front may be omitted and the collar fastened to the neck, while the loose sleeves may be fitted to the arms, by means of a dart at the back. NO. 1368 is in sizes 38, 40, 42, 44, 46, 48 and 50 inches bust. Size 40 bust requires 3¾ yards 39-inch figured material, and ⅞ yard 36-inch plain contrasting color. Price 20 cents.

Many styles of smart apparel may be found in our Fashion Book. Our designers originate their patterns in the heart of the style centers, and their creations are those of tested popularity, brought within the means of the average woman. Price of the book 10 cents the copy.

Pattern Purchase Coupon

Address Fashion Department, Evening Examiner

No. ..... Street .....

Name .....

Pattern Number ..... Size .....

Town .....

Province .....

Amount Enclosed .....

Price 20 cents each—coin preferred

Do you know what a cameo is?

A cameo is maybe a piece of jewelry, for it is classed as that, but it is really a little picture with a story carved into it. Someone takes a piece of shell, carves it into a little picture, and it is a cameo.

Camoes are so small that only one little part of each story can be pictured. Therefore, when we look at a cameo, we sort of know all about the man who carved it and the whole story he saw, though we see only one little scene.

All life is made up of little stories. Each separate story would make a nice cameo, and here is one little scene which was made into a cameo, and from which I have learned the story that caused it.

This cameo was on a big clam shell, and it pictured a Canada Goose with her goslings around her, while big, brave Daddy Canada Goose was chasing away an old but much annoyed hen. That was all the cameo had on it, but here is the story behind it, the story that the cameo maker saw:

A nature lover was away back north, watching the wild folks in their homes and painting them at odd whiles, when he discovered a nest of Canada Goose eggs, hidden beside a small lake on the farm of his host. These eggs belonged to a captive pair of Canada Geese and the farmer who owned them was glad to hear the news.

The farmer went out and stole the nest of eggs, much to the consternation of the wild goose folks, who were fairly stunned by their loss. However, the farmer thought some cat or animal would harm them if left in the open, so he gave the job of hatching them to Biddy, his best and most faithful old hen.

Mr. and Mrs. Wild Goose mourned their loss and took it very badly, not knowing that all the while, safe in the barn, Biddy the hen was mothering the eggs. And at last they were hatched!

Everyone got ready to see the fun, as Biddy strutted forth with the goslings, but Daddy and Ma wildgoose heard voices they knew as those of their children, and say! when they saw those wildgoose babies they nearly went crazy with delight. Biddy was chased away and the procession started for the little lake.

HER OWN WAY by a Girl of Today

JERRY IS ANGRY.

"Go on upstairs to the locker room Angie, and wait for me. I'll be right along. I've got one more thing I want to do here."

As Angie walked toward the elevator, I stooped and hunted around, among the papers below the counter at my feet. Finally, I found the bottle with the red skull and crossbones on its label that I was looking for. For the first time since I picked it up in the women's rest room I looked at it carefully. And I was greatly consoled and encouraged that there was very little of the deadly burning stuff gone from the bottle. Perhaps Miss Cleaver had not taken enough of it to make her case serious.

So Doctor Flint wanted to get this tell-tale evidence away from me. He wouldn't get it if I had anything to do with it. I slipped it into my bag and followed Angie.

"I hope you will have a nice time, Judy," said Angie Horton to me as we were putting on our wraps preparatory to leaving the store. "You will never know how grateful I am to you for letting me have the money. Our rent is due tomorrow. I just didn't know what I was going to do for I hadn't a cent. Perhaps that is what made me say all that foolish stuff about falling for J. D. I expect I wouldn't do it after all, for I have had other chances, and I always managed to get along without taking the fatal step."

Jerry was waiting at the corner with his roadster.

I didn't tell him I was not going to dinner with him until I got in the car.

"This has been the longest day I have ever spent," he exclaimed. "Where will we go now, darling?" he asked, turning to me with great satisfaction in his eyes.

"To the Congress Hotel."

"You certainly dont want to go there, Judy, do you? Peacock Alley is full of overdressed women and prowling men at this time of day. I wanted to take you out in the country somewhere for dinner. There are lots of little places outside of the city limits where we probably would be the only people to dine so early."

"That sounds lovely, Jerry, and we will go there som e other time. I can't go anywhere to dinner with you this evening—"

"But you said—"

"I know I did, Jerry dear, but I'm sure you will let me off. It is very important."

Jerry Hathaway became furiously angry. His face changed so that I was afraid of him.

(Copyright, 1926, NEA Service, Inc.)

TOMORROW: Ungenerous Suspicions.

ADVENTURES of the TWINS by OLIVE ROBERTS BARTON

Number Fourteen.—

THE TWINS START FOR MISTY HILL.

This was the letter that the mail-box handed to the Twins in Nip-and-Tuck Town. It said:

"Dear Twins, I am sorry that you are having such a hard time finding Inco and Flops on the moon. But I am sure they are in Drowsy Land somewhere. If you do not find them in Nip-and-Tuck Town, just ask your pink tickets to take you to the Dream-Maker Man. He lives in a castle with seven pointed arrows on Misty Hill.

"Lovingly yours

"The Fairy Queen."

"The Dream-Maker Man," cried Nick. "We never thought of him, did we, Nancy? He's a good one to go to. Come on—let's start."

"Where to? Where to?" asked the two pink tickets when they heard this. "Where are you starting for? We have to know if we are to turn ourselves into tracks again so we shall be sure to go in the right direction."

"To Misty Hill," said Nancy. "To the Dream-Maker's house."

The pink tickets were trying to decide which one of them should be the track this time, when along came a sandwich plate and a large picnic coffee pot.

"May I pour you a cup of coffee?" said the coffee pot, hospitably. "You have ten minutes stop-over for lunch."

"Thank you," said Nick, "but we—we aren't allowed to have coffee."

"Well—I like that," said the coffee pot in an offended voice. "I suppose you'll be saying that you don't eat sandwiches either."

"Do they have mustard on?" asked Nancy timidly.

"Of course," said the sandwich plate. "Mustard and horse-radish and Worcestershire Sauce."

"I guess we won't have any, thank you," said Nancy.

"Upity! That's what they are! Upity!" snorted the sandwich plate. "And me priding myself on my seasoning."

The coffee pot and the sandwich plate took hands and walked away.

"Now we'd better be going," said Nick. "Come on, tickets, we're ready."

"Won't you take something to read with you?" said a new voice. And there stood two magazines, a red one and a blue one with pictures on the back.

"We'd like to, thank you," said Nancy. "Do you have nice easy words that we can understand?"

"Nothing shorter than 'conglomeration' and words like that," said the magazines. "That's the kind of reading that puts you to sleep when you travel."

"I guess maybe we don't swant to read, thank you," said Nancy. "But perhaps you could tell us if you have seen a china elephant and a clown anywhere. We are looking for them."

But the magazines had walked off in a huff. They hadn't heard the last part of Nancy's speech.

"We certainly had better be starting," said Nick. "This place is well named Nip to get in and tuck to get out. Every time we start someone comes along and stops us. Quick, here comes somebody else."

The pink ticket in Nick's pocket jumped out and instantly became a track again. And there was the little car, too.

The Twins got in and started for Misty Hill.

(To be continued.)

(Copyright, 1926, NEA Service, Inc.)

A NEW OMELETTE

Add a Teaspoonful of Bovril to every two eggs. Mix in usual way

BOVRIL

Makes Them Delicious

BOY IS SHOT.

Thirteen Year Old Lad Killed By Bullet of 22 Rifle.

PORT ARTHUR, June 15. —(Canadian Press.)— Joseph Thobylonski, thirteen, is dead of the effects of a shot in the back of the head from a twenty-two calibre rifle, said to have been in the hands of another boy of the same age named, L. A. Prade. The two were chums and the affair took place in a playhouse near their homes on Pearl street.

A Fashion Model's Diary

By Grace Thorncliffe

SHE DESCRIBES A STUNNING SUMMER COAT.

Yesterday Pam and I were invited to go out to the races. We were delighted at the prospect, for we both love to see a good horserace, and then it is always interesting to see the new clothes worn at the races.

"Now comes the eternal question, 'What shall we wear?'" Pam ventured.

I knew, from seeing the clothes that Madame's clients buy for the races, that both dark and light things are good, according to the weather. We took a squint at the sky and decided to steer a middle course and wear crepe de chine frocks and take our new Summer coats.

My coat is a crepe roma and Pam's is a smart quilted silk, so they look well, whether they are much protection or not.

We sallied forth with the friends who invited us and were delighted to find they had seats in the inclosure, where the best-dressed people are usually found.

"Now, if this were the French races we should see lots of manikins parading in the newest creations of the best-known coutouriers," I whispered to Pam.

"Glad it's not," replied that young lady. "I want to look about and enjoy myself and don't feel like parading."

Instead of photographers taking pictures of manikins there were photographers trying to seek out the smartest society women and get snapshots of them, and one stopped to have her picture taken just in front of where we were sitting.

"She is lovely and she wears her clothes so well that she might easily be a model," our hostess whispered.

"And what a stunning coat!" Pam returned. "It is the most effective one I have seen, even counting the one I have myself."

The coat was such a perfectly stunning thing that I did a quick drawing of it on my program. It was beige crepe, shirred all over, and what I tried to bring out in my drawing was the way the shirring was arranged, far apart in some places and closer together at others, to vary the horizontal pattern of the coat.

The lovely creature wore a big hat of natural Bangkok, with a velvet crown, and she did look too charming for words.

Shirred Beige Crepe Makes This Stunning Summer Coat.

YOUR HEALTH

By ROYAL S. COPELAND, M.D.,
Former Commissioner of Health, New York City.

Young mothers have a lot to learn. Between babies every mother forgets a few things, certainly. Then, too, knowledge about curing babies and keeping them well is progressing all the time. So, you see, every mother has a lot to learn.

I'd rather have the satisfaction of helping to lighten the burdens of mothers and to make life easier for little children than to be emperor of the world. Wouldn't you?

Most of the troubles of babies have to do with their digestive organs. Their sensitive insides can get out of order without half trying. Just when you think a baby is 100 per cent well he suddenly begins to vomit and act up generally.

There are so many causes for vomiting in babies that it isn't easy to find out just what is wrong. This is a common symptom. Almost every disease that baby can get begins with vomiting.

But you need not worry your head off just because the baby vomits. It is not a sign of real disease by any means. Nursing babies are likely to vomit every once in a while. Usually it is of no importance, except to indicate overfeeding.

Overfilling the stomach of an infant produces symptoms such as you have when you crowd your stomach. The organ rebels and you are inclined to empty it. If the child's feeding has been too rapid and the stomach has been filled to overflowing vomiting is the natural means of relief. The remedy is simple—reduce the quantity of food given at each meal.

Rapid feeding is just as bad for babies as it is for grownups. The fast swallowing causes air to be taken in with the milk. The stomach fills up with gas or air. Of course, if the stomach becomes inflamed there may be vomiting of a more serious type. In that events the expelled material may not be the unchanged milk alone, but it may be milk mixed with slime and traces of blood, perhaps.

There may be present a form of indigestion which has vomiting as one of its symptoms. Then there is sourness of the vomited material.

When vomiting is frequent without apparent cause it is important to find out what is wrong. The doctor will have the urine tested to make sure the kidneys are in good condition. Kidney trouble is one of the possible causes of this symptom.

The mother should give attention to the ailment, because a good many children form the habit of vomiting. Like other habits, it is difficult to overcome.

Sore throat, fever, the beginning of the little diseases children have—all these have vomiting among the possible symptoms. Bad milk and tainted food of every sort are bad for baby and may cause vomiting.

In every case of vomiting—whether occasional or habitual—you should carefully see what is wrong in order that the cause may be found and removed.

THE EXAMINER CROSSWORD PUZZLE

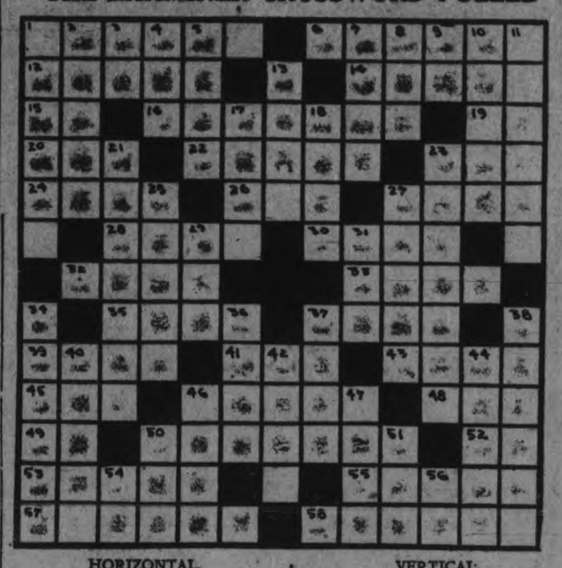

HORIZONTAL.

1. To germinate as a seed.
6. Towerlike storied structure found in China.
12. Obnoxious plants.
14. More uncommon.
15. Measure of area.
16. Abhors.
19. 3.1416.
20. Distinctive theory.
22. Male ancestors.
23. Gear wheel tooth.
24. To require.
26. To put on.
27. The two.
28. An easy gait as of a horse.
30. To mend.
32. To select by ballot.
33. Hazard.
35. Simpletons.
37. Stalk of sugar plant.
39. Spike.
41. Tiny green vegetable.
43. A bud.
45. Twitching.
46. To fly in pieces.
48. One plus one.
49. Alleged force producing hypnotism.
50. Solemn.
52. Negative.
53. Approaches.
55. One who points a gun.
57. Whirlpools.
58. Footsteps.

VERTICAL.

1. Country gallants.
2. Grayish blue.
3. Second note in scale.
4. Opposite of even.
5. Employs.
7. Branches of learning.
8. Aeriform fluid used as fuel.
9. Correlative of either.
10. Railway station.
11. Correctly.
13. Courageous man.
17. Ebb and flow of water.
18. To deliver.
21. Melodious.
23. To acquiesce.
25. Pertaining to dower.
27. Border.
29. Long bench in a church.
31. Constellation.
34. To chant.
36. To goad.
37. Action or suit.
38. Trails of wild animals.
40. Helped.
42. Sea eagle.
44. Possessed.
46. Bottom.
47. Emperor.
50. Silk worm.
51. To bind.
54. Paid publicity.
56. Mother.

L	A	S	S	O		S	U	T	U	R	E	
U		S	H	E		V	I	S	E	S		R
P	A		A	I	R	E	D		R	A		
P	R	O	T	E	C	T	E	D		G	A	S
E	M		T	A	N		C	A	K	E		
R		P	E	W		L	O	P	E	S		
	S	O	R	E	S		P	I	N	E	D	
S	P	I	E	D		W	A	S	S		W	
T	E	N	D		F	E	E		E	H	A	
R	A	T		P	R	E	V	E	N	T	E	D
O	R		E	L	O	P	E		T		M	E
K		S	W	A	N	S		R	E	P		R
E	X	T	E	N	T		C	E	D	A	R	

ANSWER TO YESTERDAY'E CROSSWORD PUZZLE

DODD'S KIDNEY PILLS
FOR ALL KIDNEY DISEASES
RHEUMATISM
BRIGHT'S DISEASE
BACKACHE
DIABETES
NUMBER 4087 THE PROPRIETORS

BRIDGE.

The So-and-Sos, from down the street, go callin', three doors west. And, on the way, the mister says, "quit frettin'—do your best." The men folk play the women—yep, it's bridge that's under way. Each one expects a trimmin' 'cause they "don't know how ta play."

The cards are dealt and—after a while—the dealer bids one spade. Then promptly starts to wonder how the deuce it can be made. One diamond is the next bid—and, of course, that's just a slip. The diamond bidder passes—but the partner's got the tip.

Two diamonds finally take it, when the partner has her say, and both the men are wond'ring how the women get that way. Two tricks or more are lost before the bidders set the pace. Then Mrs. So-and-So forgets — and trumps her partner's ace.

The evening thus progresses 'mid mistakes at every turn. Each couple, 'course, is thinkin', "will those people never learn?" It's lots of fun when playin' bridge and most folk have their fling. But, when most people play it—shucks, the rules don't mean a thing.

SEEN ON FIFTH AVENUE.

A blue dotted, white chiffon frock is worn over a pink slip and is belted and trimmed with Renaissance lace on the full sleeves and here and there on the dress itself.

A fixed idea ends in madness or in heroism. —Victor Hugo.

Try MURINE FOR YOUR EYES
Wholesome Cleansing Refreshing

A MESSENGER OF GOOD HEALTH WILL VISIT YOU EACH DAY

BREDIN'S

BUTTER-NUT BREAD

"Rich as Butter—Sweet as a Nut"

NOW ON SALE AT ALL DEALERS

That sweet, full wheat flavor peculiar to Butter-Nut Bread appeals to all appetites.

TRY IT TO-DAY

Its rich nut-like flavor will be enjoyed by the entire family.

DELIVERED FRESH EACH DAY BY

BREDIN BAKERY

PETERBORO, ONTARIO, CANADA

Telephone 509 and ask our driver to call regularly

CHICAGO ON TOP IN FIRST GAME

Five Home Runs Feature Scoring at Philadelphia.

BOSTON WIN.

PHILADELPHIA, June 15 (Canadian Press). — The Chicago Cubs took the first game from Philadelphia yesterday, 9 to 7. Five home runs featured the scoring, four by the Cubs, accounting for six runs. Riggs Stephenson hit two home runs in successive turns at bat. Score:

Chicago . . . . . 042200001—9 14 1
Philadelphia . . . 400200100—7 14 2

Bush, Osborn and Hartnett; Bentley, Ulrich, Knight and Henline.

Boston and Pittsburgh.

BOSTON, Mass., June 15 (Canadian Press).—Singles by Bancroft, Mann and High, together with Brown's triple, were the ingredients which gave the Boston Braves three runs in the fifth and a 3 to 2 victory over Pittsburgh here yesterday. Score:

Pittsburgh . . . . . 000100001—2 6 3
Boston . . . . . 00003000x—3 9 0

Yde and Gooch; Benton, Mogridge and J. Taylor.

Dodgers Trim Cardinals.

BROOKLYN, June 15 (Canadian Press).—The Brooklyn Dodgers hit four St. Louis pitchers for a total of 11 hits and defeated the Cardinals yesterday, 8 to 5. Herman and Felix contributed home runs, while excellent support behind McGraw shut off Cardinal rallies on three occasions. Score:

St. Louis . . . . . 102000020—5 11 2
Brooklyn . . . . . 32001101x—8 12 2

H. Bell, Reinhart, Johnson, Huntzinger and O'Farrell; McGraw and Hargreaves.

Giants Down Reds.

NEW YORK, June 15 (Canadian Press).—The Giants defeated the Cincinnati Reds yesterday, 4 to 3, victory coming to the Giants with two out in the ninth, when Paul Florence drove in the winning run with a long triple. Score:

Cincinnati. . . . . 000000120—3 10 1
New York. . . . . 012000001—4 8 2

Donohue and Picinich; Scott, McQuillan, Davies and Florence.

JERSEY CITY FALLS TO TORONTO LEAFS

An Even Break in the Four Games Played in Series.

JERSEY CITY, June 15 (Canadian Press).—Poor pitching by Guy Cantrell cost the locals the final game of the series to Toronto here yesterday by an 8 to 5 score. The victory gave the Leafs an even break in the four games played during the series. Home runs by Malone and Carlyle featured. Score:

Toronto . . . . . 102102020—8 9 0
Jersey City . . . . . 030011000—5 11 0

Doyle, Sorrell, Satterfield and Styles; Cantrell, Manners, Brame, and Daly, Freitag.

Orioles Batting Spree.

BALTIMORE, June 15 (Canadian Press).—Three Rochester moundsmen were unable to stem the batting spree indulged in by the Orioles in the seventh inning of yesterday's game. They succeeded only after nine Birds had crossed the plate to give Baltimore a 13 to 5 victory. Score:

Rochester . . . . . 001200110—5 12 1
Baltimore . . . . . 20101090x—13 15 3

Roberts, Karpp, Crumpler and Devine; Earnshaw, Jackson, Canavan and Cobb.

Newark Takes Game.

NEWARK, June 15 (Canadian Press).—Newark returned the offerings of three Buffalo pitchers yesterday to all corners of the field and ran wild on the paths to take the final game of the series, 10 to 5. Score:

Buffalo . . . . . 300002000— 5 8 1
Newark . . . . . 32022001x—10 11 2

Reddy, Auer, Leverenz and McCullen; Decatur and Schulte.

The outdoor boxing season in Philidelphia is to be ushered in with a ten-round contest between Georges Carpentier and Tommy Loughran.

Ingersoll
WRIST RADIOLITE
$5.50
New Model

Illustrations can't do justice to the new tonneau-shape Ingersoll Wrist Watch. They can't show the real character of the design, nor how the watch and strap shape themselves to lie flat on the wrist.

Without Radiolite Feature $5.00

Will stand the bumps of outdoor use better than higher priced, delicate watches. Tells time in the dark.

Lies Flat on Wrist

No Strap Beneath

2 KINGSTON MEN JOIN NEW YORK HOCKEY TEAM

Bill and Fred Cook Sign Contracts To Play in New Professional Organization.

SUMMER TRIP.

Connie Smythe is to be the Coach—Strict Supervision of Training.

KINGSTON, Ont., June 15.—(Canadian Press).—Two former local hockey players, Bill and Fred Cook have signed contracts to play next winter with the new professional league that is being organized in New York city to be known as the "Ranger." They played last winter with the Saskatoon Sheiks and were formerly members of the Soo team. It is reported here that Bill is to receive eight thousand dollars and Fred five thousand. Connie Smythe, former University of Toronto man, is to be coach of the new team. All the members of the new team are to be taken to New York during the present summer as guests of the management. The trip is to be arranged for the occasion of the Dempsey-Tunney boxing match and is for the purpose of having all the players become acquainted. During the winter, the players have been notified, they will be held under the most strict control. A training table will be operated and regulations will be strictly enforced. All players are to report in October.

SWEDISH BOXER NEW CHAMPION

Harry Persson Defeated Phil Scott in Heavyweight Bout Last Night.

IN ELEVEN ROUNDS.

LONDON, June 15.—(Canadian Press).—Harry Ferguson, Swedish boxer, won the heavyweight championship of Europe last night by knocking out Phil Scott, the English champion, in the eleventh round of their bout at Holland Park.

Pearson and Scott were evenly matched, each standing about six feet three and weighing about 210 pounds. The Englishman began the attack immediately while Pearson was inclined to remain on the defensive.

The end came dramatically in the eleventh. Scot broke from a clinch, and as he did so Pearson landed a right hook. The Englishman was floored but rose at the count of seven. The Swede went at him, and with another right sent him to the mat again for the full count.

SOCCER THURSDAY NOT TO-NIGHT

Pitch in Soft Condition Owing to the Heavy Rain —Soccer Notes.

The replay soccer Phelan Charity Cup game that was scheduled for tonight has been arranged for Thursday evening at King Edward. When the ground was examined last evening, some of the executive reported that the playing pitch was in an awful condition through the continued torrents of rain and the two representatives of the clubs agreed to the change of date.

It is hoped that the players will make arrangements to fulfill the new engagement for Thursday evening.

A tit-bit in local soccer is brought forward to Saturday afternoon when the Omemee boys will be the guests of the Thistles in a league fixture at Nicholls Oval. Referee Alex McKinley. Kick-off at 3.30 prompt.

Juvenile League Standing

	P.	W.	L.	D.	F.	A.	Pts.
DeLaval	2	2	0	0	8	3	4
Auburn	2	1	1	0	5	6	2
Young Vets	2	0	1	0	1	3	0

Two points for a win; one for a draw.

Senior League Standing

	P.	W.	L.	D.	F.	A.	Pts.
Thistle	3	2	0	1	14	6	5
Quakers	3	2	1	0	10	5	4
Omemee	2	1	0	1	5	4	3
Masseys	2	0	2	0	1	4	0
DeLaval	2	0	2	0	1	12	0

Two points for a win; one for a draw.

Juvenile League Scorers

Jones, DeLaval	5
E. Venette, Auburn	2
Sturgeon, Auburn	2
Downer, N., DeLaval	1
Watkins, DeLaval	1
H. Vennette, Auburn	1

The Juvenile game for Saturday is between the DeLaval versus Auburn at King Edward Park. Kick-off at two o'clock. Referee Geo. Blowers.

TEST MATCH POSTPONED.

Cricketers Rained Out at Nottingham For the Second Time.

NOTTINGHAM, June 14, Canadian Press. — The test cricket match between England and Australia was postponed again to-day on account of rain.

JACK DEMPSEY IN TRAINING

By JOE WILLIAMS.

HENDERSONVILLE, N. C., —Jack Dempsey had just finished an hour's work out in a warming spring sun, high up in the Blue Ridge Mountains that roll thunderously against a purple skyline, like giant elephants in stampede.

He lay on his back on a rubbing table in the little white cottage he uses for a home here, while Jerry the Greek, his idolatrous trainer, kneaded his muscles and massaged his loins.

Like the gentle swell of the sea at low tide, the heavyweight champion's chest rose and fell and tiny rivulets of sweat cascaded down his bristly face.

News had come that day from New York that the eastern commission had formally sanctioned his September fight and either Harry Wills or Gene Tunney would be his opponent.

"Which would be the harder to whip?" I asked Dempsey as Jerry the Greek sprayed his lean-limbed form with alcohol.

"That's not easy to answer," replied the champion. "Off-hand I would say Tunney might give me the more trouble. He is younger and faster. I might have a harder time hitting him on the 'button.' But I'm not sure."

Rolling over on his side at the request of the Greek, who never calls him anything else but "chompion" —pronounced as if the mouth were filled with steaming potatoes— Dempsey added:

"This fight game is funny. Whenever you look for an easy fight you draw a tough one. I imagined Jess Willard would give me my hardest fight; it was the easiest. I thought Luis Firpo would be my easiest; it was my hardest."

I asked Dempsey how he planned to fight Tunney, if Tunney ultimately drew the assignment.

"This may sound ridiculous to you," he answered, "but I haven't the slightest idea right now how I would fight either Tunney or Wills. Not only that, but I won't have any set ideas concerning an attack or defense even when I climb between the ropes. I never do. I just get in there and start throwing fists."

This is probably true, in a degree, for Dempsey is one of the most impetuous fighters that ever advanced to the higher levels of the nose-spreading racket.

It is undoubtedly true as it concerns Tunney, for he has never seen the ex-marine in action.

Hidden back in his noodle I rather imagine Dempsey has a pre-conceived idea of how best to battle Wills, for he has seen him in two of his winning fights—against Fred Fulton, whom he stopped in short order, and against Firpo, whom he did not stop.

"The only reason I haven't seen Tunney in the ring," explains Dempsey, "is that I have never been around when he was boxing."

AUSTRALIA WANTS TO ABOLISH THREE DAY TEST MATCH LIMIT

Feeling Grows in Favour of Playing to a Finish—Warner Suggests Extending Time to Four Days.

47 MINUTES' CRICKET IN TWO DAYS.

NOTTINGHAM, England, June 15.—(Canadian Press Cable).—The question of increasing the time allotted to test matches continues to form an important topic for discussion among followers of the cricket code, and it is expected that the present condition of things here will given an impetus to the feeling favorable to extending the playing time. In the present test match only forty-seven minutes of play has been possible in two full days, and since the game would ordinarily have ended on Tuesday, the task of reaching a satisfactory decision is impossibe. Playing out four innings in one day is out of the question.

Two weeks ago, the imperial cricket conference met at Lord's and passed unanimously the resolution of Sydney Smith, manager of the Australians team, which called for all test matches in England being played to a finish, extending beyond the third day if this were necessary. It had been hoped that before the present series began aSturday some action would have been taken by the governing body, and it is known that the matter has already been discussed as a result of the recommendation by the conference.

At the same time, not a little opposition to the Australians' contention has been developed among those who take the stand that unlimited play would kill the spirit of cricket and while agreeing that some extension appears to be necessary, they desire to see definite terms arranged.

Pelham Warner, chairman of the English Selection committee, interviewed by Reuter's, speaking as an individual and in nowise committing the official body to his opinion, favored an extension of time to four days, with a limit at the end of that period.

Herbert L. Collins, captain of the Australian team, declined to express his opinion, but it is known that the Australians have already submitted arguments favoring the playing of test matches to a finish.

RUTH INJURED.

ST. LOUIS, June 15 (Canadian Press).—Running after flies hit by Rice and Melillo in the last half of the second, Ruth suffered a recurrence of a knee injury and was forced to retire from the game. Paschal batted for him in the third.

Piles
For Half a Century the Standard. Successful Treatment
Dr CHASE'S OINTMENT

BURNBRAE LOSES STAR SHORTSTOP

Karl Haig Leaves For Three Rivers—Burnbrae News.

BURNBRAE, June 15.—Karl Haig, star short stop and pitcher of the Burnbrae baseball team left on Friday for Three Rivers, Quebec, where he has secured a position. Karl has been attending Queen's University as a medical student. His presence will be missed from the ball team as well as the community life.

The Ladies' Aid of Stephen's church, Hoards, at the regular meeting on Thursday afternoon decided to hold the annual lawn social on July 8.

The Hoards' softball team is quite enthusiastic over the league which has been formed in Hastings county.

Local Holstein breeders will be pleased to learn that the annual Campbellford Holstein Club picnic will be hed on Tuesday, June 22, to Mr. G. A. Brethen's home, Hillcrest Farm, Norwood. This should prove a decided attraction as Mr. Brethen's herd is well known and Mr. Holthy, fieldman, will be asked to conduct the judging class.

STANDING OF LEAGUES

INTERNATIONAL LEAGUE

	Won.	Lost.	P.C.
Baltimore	40	17	.702
Toronto	39	19	.672
Buffalo	39	22	.639
Rochester	30	28	.517
Newark	29	30	.492
Jersey City	24	36	.400
Syracuse	17	37	.315
Reading	15	44	.254

AMERICAN LEAGUE

	Won.	Lost.	P.C.
New York	40	16	.714
Cleveland	31	26	.544
Philadelphia	31	27	.534
Chicago	30	26	.536
Washington	27	26	.509
Detroit	28	30	.483
St. Louis	22	35	.386
Boston	16	39	.291

NATIONAL LEAGUE

	Won.	Lost.	P.C.
Cincinnati	31	23	.574
Pittsburgh	28	22	.560
St. Louis	29	26	.527
Chicago	27	25	.519
Brooklyn	26	25	.510
New York	27	28	.491
Boston	22	28	.440
Philadelphia	19	32	.373

The NUT Cracker

By JOE WILLIAMS

Miss Gloria Swanson of the flickering films will be supported by a cast of fashionable fleas in her next picture.

This seems to offer sufficient proof of current indictment that anybody can get into movies, with or without mother to guide her.

Idea of spraying celluloid ribbon with emotional insects possessing dramatic inclinations is not precisely new.

Doughboys who posed for Pathway News Weekly coming out of front-line trenches back in 1918 were on intimate scratching terms with some of most valorous beetles that ever defied a top sergeant's growl.

But those beetles were above sordid commercialism. They were in war for glory of thing. What was a furlough to you was a hunger strike for them.

An eye for an eye, a tooth for a tooth and a year for a champagne bath. Let this be a warning to you Bob Fitzsimmons had freckles, no summer rash.

Which reminds us of first cootie to volunteer for overseas ravages. They called him Jake because her name was Minnie and there was no joy in Mudville that night, for the mighty Casey had struck out.

Jake was closer to swagger leaders of World War armies than any other befuddled indoor military expert. . . . In fact, Foch finally had to use a garden spray to blast him from a previously prepared position back of left shoulder blade.

It will be interesting to watch harassed flea heroine on screen repel advances of oily stranger from mid-western metropolis whose intentions are not only dishonorable but—well, there are men like THAT in this world whether you believe it or not.

Soon you'll be reading this: "The Sting of Passion" in five reels by Hal Roach starring Tanglefoot, educated cheese hound, from who laid the rail.

Mr. Roach will also be remembered as the genius who conceived the great epic of the kitchen, entitled, "The Fly in the Ointment."

You can never tell. Maybe the time will come when we'll be writing in for autographed pictures of Rudy the Flea who knocked 'em all squirming by his steaming performance in "Hot Sands and Hot Lips."

BABE RUTH'S TOTAL NOW TWENTY-TWO

Homer in Second Inning of New York-St. Louis Game.

ST. LOUIS, Mo., June 15.—(Canadian Press).—Babe Ruth poled his twenty-second home run of the season in the second inning of yesterday's New York-St. Louis game. No one was on base. Bob Meusel, who followed Ruth at bat, also hit a homer. Charles Robertson, Brown pitcher then was taken out.

The new home of the New York Athletic Club will cost $7,500,000 and will occupy an entire block in entire block in Seventh avenue.

A bout between Joe Dundee and Willie Harmon will inaugurate the season of open-air boxing at Coney Island Stadium on May 28.

Produced Perfectly Under Perfect Conditions

Wilson's
BACHELOR
CIGAR
10c

Made in the modern, sanitary way; packed to retain proper condition.

100

EAST EMILY PERSONALS

EAST EMILY, June 14.—Mrs. Robert Lewers, of Fraserville, spent the past week visiting her daughter, Mrs. Harry Deyell.

Mrs. J. McGaughey is making an extended visit to her daughter, Mrs. Johnston of Cannington.

Mr. and Mrs. Robert Morton, of Garden Hill, spent last Sunday visiting at the home of Mr. and Mrs. Sidney Bailey.

Miss Audrey Boate has returned home after spending the past month with relatives in Peterboro'.

Mr. and Mrs. Vincent Fee and children spent Sunday as guests of the latter's parents, Mr. and Mrs. J. D. Hunter, of Cavanville.

Born—To Mr. and Mrs. Robert McConnell on Saturday, June 5, 1926, a daughter.

Mr. and Mrs. Cleve Bailey attended the Masonic banquet, held in the armories in Lindsay on Friday, June 4.

Mr. Fred Lewers, of Fraserville, was a visitor at the home of Mr. Harry Deyell during last week.

Mr. T. E. McPherson's bread truck from Omemee has started regular trips through this district every Tuesday and Friday.

Mr. and Mrs. Lorne Wilson and children, of Peterboro', spent Sunday visiting at the home of Mr. Albert Franks.

The Bethel Epworth League are holding their annual garden part on the church lawn on Wednesday, June 23.

Mr. and Mrs. Geo. Carew spent Wednesday visiting relatives in Bobcaygeon.

The Bethel Epworth League was favored at their weekly meeting last Thursday night by having Miss Greta Clark, the returned missionary from China, give a very interesting talk on her experience in China during the five years which she spent there, after which refreshments were served by the league members.

Mr. Carew and Mrs. Carew, of Fenelon Falls, visited friends in this district last week.

Mr. and Mrs. William Switzer, of Peterboro', spent last Thursday visiting at the home of the former's brother, Mr. Gabriel Switzer.

Mr. and Mrs. Stanley Magee attended the Masonic banquet, held in the ories in Lindsay on Friday evening, e 4.

Mr. Stanley Rusk made a business trip to Peterboro on Tuesday.

Mr. Eugene Switzer made a business trip to Peterboro' on Saturday.

Mr. and Mrs. William Kerr and daughter were visitors to Lindsay uring the past week.

The members of the Ladies' Aid of Bethel church held a meeting at the home of Mrs. Henry Lowes on Wednesday evening, June 9.

Mr. Geo. Moncrief, of Peterboro', spent the week-end under the parental roof in East Emily.

Mr. and Mrs. Moses Ruth were business visitors to Lindsay last week.

Mr. Tom Franks, of Peterboro', spent Sunday visiting at the home of his brother, Mr. Vincent Franks.

Mr. and Mrs. George Newman attended the play given in the parish hall at Ida last Friday night.

Mr. and Mrs. Milton Sherin and two daughters spent Sunday visiting at the home of Mr. and Mrs. George McCague in Port Hope.

Mr. and Mrs. George Newman were recent visitors to Lindsay.

The spring seeding is almost completed throughout this district.

The spring has been very backward and cold for seeding. There seems to be a very rapid growth during the past couple of weeks.

The hay crop is very short for this time in the season, but if the growth continues the yield may be better than expected. Most of the farmers have their potatoes and all other garden seeds in.

Mr. G. A. Gillespie's milk trucks from Peterboro' are making regular trip through this district every morning.

Mr. Beatty, dairy inspector, called at the East Emily creamery on Tuesday.

Mr. and Mrs. Bert Courtney, of Lindsay, spent Thursday at their cottage at Fee's Landing.

Mrs. Quartermane, of Toronto, is building a cottage at Fee's Landing.

Mr. Wilbert Fee is enlarging his inn at Fee's Landing, having five bedrooms more than last season, also an extra sitting-room and new kitchen, new ice house and extra garage room for visiting motorists.

Mr. Fee hopes to have it all completed and ready to open by Tuesday, June 15.

Born—To Mr. and Mrs. Arthur McQuade, on Wednesday, June 9, 1926, a son.

The many friends of Mr. and Mrs. Ross Boate are very sorry to learn their little daughter, Alta, is seriously ill.

Mr. and Mrs. Brown and little daughter, of Oshawa, spent last Sunday visiting at the home of Mr. and Mrs. Harry Deyell.

Mrs. Walter Moncrief spent a couple of days this week visiting her niece, Mrs. Stanley Sluggett, in Peterboro'.

Mr. Moses Ruth attended the temperance meeting in Lindsay on Thursday night.

Mr. and Mrs. Sayward Switzer were visitors to Peterboro' on Wednesday.

MISS PAGET LEADS.

Has Net Score of 75 in Quebec Ladies' Golf Championship.

MONTREAL, June 15.—Miss Helen Paget, Royal Ottawa Golf Club, Canadian closed champion, turned in a gross score of 83 and a net of 75 in the Quebec ladies' championship today, and it looked as if she would lead the field.

BETHEL MAN HAS NARROW ESCAPE

Horses Bolt, Dragging Him Across Field Behind Roller.

BETHEL, June 15.—What might have been a very serious accident happened on Thursday afternoon when a team of colts attached to a roller and driven by John Graham, took fright and bolted throwing Mr. Graham from the seat and dragging him some distance. He struck his head against a stone, causing a severe gash, which bled profusely. But for the timely aid of his man, who was in the field, he would likely have bled to death. Mr. Graham is still under the doctor's care.

AUTO CAR PLUNGES OVER END OF BRIDGE

Cecil Roberts' Steering Wheel Failed To Work Properly.

ROSENEATH, June 15.—While driving to attend the funeral of the late Mr. Sherwin the car belonging to Mr. Cecil Roberts plunged over the end of the bridge near Mr. Lee's gate, the steering wheel not working properly being the cause of the accident. Mr. Roberts received a bad gash on the head and also had to have several stitches put in his leg. Fortunately Mrs. Robert and little daughter escaped with a few scratches.

Personals.

Miss Maggie Kidd has returned after spending the winter in Peterboro.

Mrs. Ella Brown is attending her mother, Mrs. L. Brisbin, of Fenella, who is suffering with the flu.

Many from here attended the funeral of the late Anthony Sherwin of Harwood which took place on Sunday afternoon to Bethesda cemetery.

Mesrs. R. Parkes and F. Coyle and Miss B. Brisbin motored to Belleville on Sunday and spent the day.

Mr. and Mrs. D. Brisbin and Shirley spent Sunday with friends at Centreton.

Mrs. F. Blake, Mr. Beecher Blake and Miss Jean Blake of Campbellford were guests of Mrs. Annie Lapp on Sunday.

Mr. and Mrs. George Dawe, Mr. Charles Brown, Miss Annie Brown and Miss Norma Black motored to Thurlow on Sunday and spent the day.

Mr. Earl Waldie has returned home from London, Ont.

Mr. and Mrs. M. Davey and Mr. Wilfred Davey visited friends at Centreton on Sunday.

Miss Eertha Clark spent the week end at her home in Campbellford.

Little Doraine Nichol is at present very ill.

LEAGUE ENTERTAINED.

Young People From Bailieboro Visit Bensfort Branch.

BAILIEBORO, June 14.—The young people of the Young People's League of the United Church here, spent a most enjoyable evening with the members of the Bensfort Young People's League on Monday evening.

The first part of the programme was taken by the Bailieboro League, the president, Fred Barnard, presiding over the meeting. At the conclusion of the devotional exercises a duet, "Oh! Where is my wandering boy tonight" was ably rendered by Miss Dorothy Falls and Eldridge White. The topic of the meeting entitled "A Man's Double Nature," was taken by Miss Kathleen Bateman. Mrs. Charles Dawson and Mrs. Norman Thompson then sang another duet, "In the Garden".

The young people of Bensfort then entertained the visitors in a social gathering at which a flower contest was indulged in. A splendid lunch was served at the conclusion of the program by the Bensfort folks.

About forty of the members of the Bailieboro league were present.

BULL FIGHTER KILLED.

Mexican Star Fatally Gored in First Performance in Spain.

MADRID, June 15.—(United Press).—Marino Montes, Mexican bull fighter making his first appearance here, was gored by a bull Sunday and died before help could reach him.

The bull was the third Montes had encountered during the afternoon's program.

Brown University's golf schedule calls for eleven matches, starting May 1 and ending May 20.

It pays to use Dominion Royal Cord Balloons

Dominion Royal Cord Balloons are the only Balloon Tires made by the Latex-treated Web Cord process.

Latex-treated Web Cords are held together with a web of pure rubber without cross threads. The cords lie flat and even. There is no friction or unequal strains. There is no internal heat caused by friction of cords. That is why Dominion Royal Cord Balloons wear so long, why they give such great mileage. They are the best tires for the money that you can buy.

DOMINION RUBBER SYSTEM

#6-21BA

Dominion
Royal Cord Balloons
Dominion Tires are GOOD Tires

The GILLESPIE GARAGE 378 AYLMER ST.
Authorized Dealers in Dominion Tires

CAPITOL NOW PLAYING

DON'T MISS IT !

HELPFUL HINTS BY GOLFING STARS

BY SPECIAL ARRANGEMENT WITH GOLFERS MAGAZINE, CHICAGO.

McINNIS

BY "STUFFY" McGINNIS.

Every first baseman has his own pet theories about playing the position aside from the routine features that are regarded as fundamentals.

Major league first basemen are not all agreed on the proper way to make certain set plays. Players have individuality, hence are original in their methods. Hence very often two players differ slightly in their style of executing the same play.

Here are some fundamentals that I consider very necessary in the proper play of first base.

When tagging a runner coming down the first baseline, always get a good grip on the ball to prevent it from being knocked out of your hands as a result of the inevitable collision.

It is well to give a trifle with the touch, in a sense relax slightly, if you have the time to do so. Often the play is so hurried that the fielder, if he is to get the decision from the umpire, cannot do this. That's where the good grip comes in.

I always make it a point to have my foot in front of the bag, not on it, as I set to receive a throw. This makes it possible for the fielder to shift feet if the throw demands it. Footwork is a big feature of first base play.

On low thrown balls stoop with the drop of the ball to the ground. This will assist materially in the pickup.

A first baseman, if able to make a play on a ground ball himself, should never toss the ball to the pitcher, who is always supposed to cover on this play.

SECRETS of STARS on INSIDE BASEBALL

as told to BILLY EVANS

BILLY MEHLHORN—GENERAL AND FROM ROUGH.

It is not a good policy to take too much time with any shot. Study your shot thoroughly, then select your club, take your stance carefully and do not waggle your club more than three times. Twice would be sufficient. The beginners should learn to do the same, as they usually try to think of too many things at one time when playing slowly. This gets them in the habit of doing too much analytical thinking and playing too little sensible golf.

This advice does not mean to hurry through every shot and then race to the next one, because good golf will never be played if this is done.

It is not necessary to use a heavy club in the rough unless the grass is very long.

When bunkers are in the way I would take a chance on a high shot with a lofted club, with loft rather than backspin to make the ball fall dead. That is, if the length of the grass makes it impossible to apply backspin. But the pitch-and-run is more practical.

(Copyright, 1925.)

Diamond Disputes Decided

BILLY EVANS

There is one out and a runner on first Batsman hits a home run. Runner on first, in scoring, fails to touch third and is retired. Does that act affect the status of the batsman who made the home run?

The failure of a preceding runner to touch a base in no way affects the status of a succeeding runner with all the rules.

The argument is often offered that, since the succeeding runner touched the base which the preceding runner failed to do, he technically passed said runner on the baselines and is automatically out for so doing.

Such an impression is decidedly wrong. It is foolish to argue that a runner who touches each base in the proper manner should be penalized for the failure of a runner ahead to observe the rules.

The runner who failed to touch the base is out but his slip has no bearing on any succeeding runners.

You Are Invited To The
"MELODY RAMBLERS"
DANCE
In the NORWOOD ARMOURIES on
WEDNESDAY EVENING, JUNE 16th
SPECIALTY FEATURES
Dancing from 9 to 1 o'clock
Couple $1.00 Extra Lady 25c

PETERBOROUGH AFTERNOON AND NIGHT
FRIDAY, JUNE 25
RINGLING BROS AND BARNUM & BAILEY COMBINED CIRCUS
THE GREATEST SHOW ON EARTH
STUPENDOUSLY PRESENTING THE WORLD'S BIGGEST CIRCUS FEATURES
1600 PEOPLE | 100 R.R. CARS | 350 PERFORMING HORSES Introducing | 5 MASSIVE WOODEN RINGS | 1009 Menagerie ANIMALS
800 Not an Honest ARENIC STARS | 5 HERDS OF ELEPHANTS | 200 In a Single Display | 6 STAGES | 100 CLOWNS
DOORS OPEN AT 1 AND 7 P. M. — PERFORMANCES AT 2 AND 8 P. M.
Downtown Ticket Sale (on Circus Day only) at Bond's Drug Store, Hunter and George Streets.

SINGLES FINALS WILL BE PLAYED AT LOCAL GREEN

Dates of Bowling Tournaments For Eastern Ontario Are Issued.

MANY ARRANGED.

Elimination Contests Will Be Held For Dominion Meets.

OSHAWA, June 15.—(Canadian Press.)—D. A. J. Swanson, one of Oshawa's enthusiastic lawn bowlers and a member of the Dominion Lawn Bowling Association's tournament Commission, has issued a list of tournaments to be held in Central and Eastern Ontario during the months of June, July and August. The list includes:

Wednesday, June 23, Barrie, Cannington and Elmira, the latter to be played on Stouffville greens.

Thursday, July 1, Oshawa.

Wednesday and Thursday, July 21 and 22, Peterborough.

Wednesday, July 28—Port Perry.

Monday, August 2, Civic Holiday, Bowanville.

Monday, August 16, Dominion Lawn Bowling tournament.

Tournaments are being arranged for at Lindsay, Ottawa, Belleville and Kingston, but the dates for the same have not as yet been announced.

The Dominion Lawn Bowling Association Inc., will again this year hold elimination contests in singles, doubles, and rinks, for clubs, counties and districts.

The finals in the singles will probably be played at Peterborough, the doubles at London and the rinks at Toronto and all competitions will be of twenty-one ends.

PETERBOROUGH LODGE LOYAL ORDER OF MOOSE

Moving Pictures of Mooseheart Being Shown at Capitol Theatre.

Mr. Samuel J. Bain, District Supervisor for the Province of Ontario for the Loyal Order of Moose, is in the city representing Peterborough Lodge Loyal Order of Moose and is meeting with good success in his efforts.

The Loyal Order of Moose is an international fraternal society of more than seventeen hundred lodges in the United States, Canada and throughout the English-speaking world, having an aggregate membership in all of these lodges of nearly eight hundred thousand men. The lodges provide for sick benefits and funeral expense funds for their members. Each lodge is a complete unit in itself, with full local autonomy.

As a means for better accomplishing their purpose, the lodges have organized a central agency called the Supreme Lodge of the World, Loyal Order of Moose, with headquarters at Mooseheart, Illinois. All the general activities of the order center there, and the supreme officers in active charge have their offices there.

Mooseheart is an estate of one thousand and twenty-three acres of land, thirty-five miles west from Chicago on the Fox river, between the cities of Aurora and Batavia, Illinois. The title of this estate is in the Supreme Lodge of the World, Loyal Order of Moose. Mooseheart is a home and vocational training school for more than fifteen hundred normal children of deceased members of the order. The residential part of Mooseheart resembles a modern village of about five thousand inhabitants, and consists of about fifty buildings of modern concrete fireproof construction, with red tile roofs. There is a central heating plant and power plants, large modern print shop, a high school building, several industrial shops, a modern farm plants and many dormitories and residences.

The educational features are highly vocational and practical. About twenty-five of the most useful crafts, including agriculture are being operated as a part of the educational work.

Mooseheart is the national school and home of the Loyal Order of Moose. It was built to care for the children and widows of deceased members. There is $12,000,000 invested there at this time, and they are caring for 1,500 children.

By special service dependents of deceased members are provided for in their own homes when unable to go to Mooseheart.

At Moosehaven, Orange Park, Florida, the Loyal Order of Moose, working through the Moosehaven Regents, operates a community for aged members and their wives. The community operates upon the principle that the fraternity owes its members nothing other than the difference between what they may need for comfortable living and what they themselves may be able to contribute in service to such living. All of the inhabitants, therefore, keep themselves busy at such tasks as their bodily condition and previous training may permit or make advisable. The community is largely self-governing, operating through a regularly chartered lodge of the order, in which all male inhabitants have membership.

Two reels of Mooseheart pictures was shown at the Capitol Theatre last night and will be shown again to-night and to-morrow.

PERET RESIGNS FINANCE POST IN FRENCH CABINET; OPPOSITION TO HIS PLANS BELIEVED REASON

Briand Refuses To Form Cabinet From All Parties of House.

NO INFLATION.

Peret's Plan of Financing Is Violently Opposed—Cabinet Meets.

PARIS, June 15.— (Canadian Press.)—Raoul Peret resigned today as French Minister of Finance.

The reasons for M. Peret's resignation are considered in authoritative circles to be two-fold:

Firstly, Premier Briand's refusal to enlarge the ministry and make it a National Union Cabinet, "representing all parties, along the lines of the war cabinet."

Secondly, violent opposition against the project, attributed to Peret, which is regarded as disguised inflation. The project would recommend that all short term bonds and the existing fiduciary circulation be declared to form a whole— meaning that the holders of short term bonds asking reimbursement wold be paid in fresh issues of paper money.

The Cabinet is meeting again this evening to consider the situation.

The Chamber of Deputies, by 309 to 195, to-day acceded to Premier Briand's request for postponement of the date on interpellations regarding the financial situation and Finance Minister's Peret's resignation until Thursday.

CABINET RESIGNS.

PARIS, June 15. — (Canadian Press.) — Aristide Briand's ninth Cabinet has ended. The Ministry's resignation was placed in the hands of President Doumergue this evening. A communique was issued stating that the Cabinet was unanimous in its decision. The ministers, after examining the situation caused by the resignation of Finance Minister Peret, this morning decided it was best to give President Doumergue full liberty of action.

SOCCER NOTES.

A special practice of the Thistle F. C. will be held on Wednesday evening at King Edward Park, at 6.15 prompt. All players and executive please attend so as to make arrangements for Saturday's important league fixture against Omemee.

FIRST TEST MATCH ABANDONED TO-DAY

English and Australian Cricket Teams Have To Quit.

NOTTINGHAM, England, June 15 (Canadian Press)—The first Test Match between the English and Australian cricket teams was abandoned today, when rain made further play impossible. Forty-seven minutes of batting only was possible in this match, this taking place on Saturday, when England scored 32 for the loss of no wickets.

COGS WILL PLAY KEENE TO-NIGHT

Important Game in East Peterborough League at Exhibition Park.

An important game in the East Peterborough League will be played at Exhibition Park this evening, when Cognawagas meet Keene. The result of this game will have a lot to do with the winning of the first half. Keene are playing good baseball and will give the Cogs a real battle. The game will start at six o'clock.

ASCOT OPENING.

Feature of Royal Race Meet Is Won By "Miss Sport."

ASCOT, England, June 15 (Canadian Press.—Miss Sport won the Ascot Stakes, the feature of the opening day of "Royal Ascot" week, in the presence of the King and Queen.

Miss Sport is owned by H. K. Cottrill; C. M. Woolf's Catalin was second, and M. M. Calmann's Tournesol, third. Sixteen ran.

Miss Sport, at odds of 10 to 1 again, won by a neck, while three-quarters of a length separated Catalline and Tournesal against which the odds were respectively 10 to 1, and 100 to 14.

Royal weather favored the crowds and horses on the opening of the Royal Ascot. The sun shone brilliantly as the procession of Royal carriages conveying the King and Queen and the guests drew along the racecourse flanked by picturesque riders.

All London's smart set and many wealthy overseas visitors in varied splendor lined the course.

Lord Woolavington's Coronach, winner of the Derby, won the St. James' Palace Stakes. Sir Abe Bailey's Lex was second, and Reid Walker's Indus was third.

GOLF NOTES

The following is the second draw for the Stratton trophy which must be played off on or before Monday June 21st. This is medal play with handicaps. No stymies.

Waddell vs. Cressman, A. W.
Logan vs. Lawrie.
Monkman vs. Elliott.
McPherson vs. Macdonald.
Walker vs. Trebilcock.
Ackerman C. vs. Bradburn H.
Morrow vs. Green F.
Wearing vs. McElderry.
Mulholland vs. De Graw.
Grant vs. McDermid.
Medd vs. Green, Dr.
Strickland vs. Patterson.
Reynolds vs. Sangster.

KINGSTON PONIES HERE SATURDAY

Joe Daley's Team Have Not Lost a Game This Season.

The fast-going Kingston Ponies will be back with us again on Saturday, the original schedule having been changed to permit Belleville to play here on Dominion Day instead of this week. The Ponies have not been defeated this year, but their last two starts have been close calls and the Petes are hopeful of giving them their first setback of the season on Saturday. The Petes are rounding to form and should be in good shape for the clash with Joe Daley and his men. Kingston may use their right-hander, Van Young, in this fixture. Young has beaten Belleville twice but has not faced the Petes this year.

CRIMES SOLVED IN POLICE LABORATORY

Scientific Instruments Detect Important Clues in the Smallest Specks.

Two men, good friends for years, had quarreled. One night one of them, stepping out of his home, saw a man rise from a stooping position near the front porch and disappear around the corner. Under the porch he found a bundle of oil soaked rags. Inside it was a chunk of sulphur. A piece of oil soaked string, with one end around the bundle, had been lighted, evidently to act as a slow fuse.

The former friend was suspected, but he offered a good alibi, and the case seemed balked. Twenty years ago it would have been.

The oil soaked string was taken to a chemist at police headquarters in New York City, where recently has been established one of the strangest scientific laboratories in the world, devoted entirely to solving crimes. The police experts showed conclusively that the fiber in the oil soaked string was identical with that in string used in a factory where the former friend was employed. Confronted with this amazing evidence, the man confessed.

This is just one example, says Popular Science Monthly, of the effective detective work performed by New York's new crime laboratory. Here are installed high powered microscopes, X-ray apparatus, ultra violet light machines, remarkable photographic equipment, and delicate instruments to weigh and identify mere specks. They represent the most dangerous foes a criminal ever met.

Among the many instruments used in the crime laboratory is a microscope of tremendous power, called a dactyloscope. It magnifies finger prints so powerfully that even the shape of the sweat pores can be examined. Another instrument is the Duboscq colorimeter, employed for examining blood. This instrument shows not only whether there is any blood in a stain, but also the exact quantity. Even minute specks of blood hardened under a finger nail may be enough to accuse a man of murder.

A frame house in Atlantic City is put together with wooden screws instead of nails.

Tornadoes in 1925 killed 853 people and caused damage amouting to $25,000,000.

Dr. W. W. Yen who is premier of the new government at Peking, a constitution of the cabinet of which he was head in 1924 before Marshal Feng Yu Hsiang became dominant.

AN OPEN LETTER

There is possibly no householder, business or professional man or woman in Peterborough who has not at some time had good reason to take exception to the objectionable methods of an undesirable subscription canvasser.

Because Canadian Magazine employs men who are sincere, honorable and conscientious, we ask for them a courteous reception. One will call on you in the near future.

When he does, you will realize that this letter is far from being a clever sales introduction, but is a sincere effort to place our dealings with you on a higher plane.

Our representative will not take up your time unnecessarily—a very few minutes will suffice—and you may be sure that what he will say about The Canadian Magazine will be fulfilled to the utmost of our ability.

The
Canadian Magazine
Established 1892

TRENT RIVER NEWS.

TRENT RIVER, June 14.—"Coral Gables Casino" was opened for the first dance on Friday night and was largely attended by crowds from far and near.

Mr. Burgess and his assistants worked faithfully the preceding week preparing for the big night but owing to the short time available it was impossible to finish decorations which promises to be beautiful when completed. The Royal Varsity Five Orchestra from Toronto wdas unexcelled and delighted every one. A special feature was the monnlight waltz, colored lighting effect being used. During the evening Mr. Burgess distributed souvenirs to every one present.

There was a social evening at the church on Friday, the occasion being a presentation to the pastor, Rev. E. O. Seymour from the ongregation before his departure to another charge.

Tables were arranged in the lining hall by the Ladies' Aid. Supper was served after which Rev. E. O. Seymour was presented with a handsome gold watch chain. Mrs. Seymour, Sr., was presented with a club bag and Miss Marion with a piece of French Ivory. Mr. George Spencer reading the address and Mr. Rufus Redden making the presentations. Mr. Seymour's brother, Rev. Harold Seymour was present and spoke on behalf of his brother and mother. There was a good attendance and a pleasant evening was spent.

The girls' softball team from Wilson Settlement played the Trent River girls Friday evening here, the result 11-13 in favor of Trent River.

Personals.

Mrs. Thos. Lloyd, Miss Dorothy and Mr. Kenneth Burgess motored from Toronto to attend the opening of "Coral Gables Casino" on Friday night.

Mr. John Boyd was summoned to Fort William Friday and left immediately for that city.

LABOR ESTIMATES PASSED BY HOUSE

Many Items Make Up Total of Over a Million.

OTTAWA, June 15 (Canadian Press). —Estimates for Department of Labor, totalling $1,396,000 passed House of Commons late last night. The votes included $5,000 for the Annuities Act; $30,000 for the Combines Investigation Act, $35,000 for the Conciliation Act, $35,000 for Employment Offices, $20,000 for the Industrial Disputes Investigation Act, $5,000 for Fair Wage, $10,000 for the International Labor Conference and $6,000 miscellaneous.

Tomorrow's HOROSCOPE

By Genevieve Kemble.

WEDNESDAY, JUNE 16.

According to the subtle nature of the predominant planetary forces governing this day, the prospect is for perplexing and baffling situations and conditions in all the affairs of life. This because Neptune, the significator of the eccentric, peculiar, subtle and underhand, manifesting in conspiracy, intrigue and diplomacy, holds sway in all workaday affairs as well as in personal and domestic activities. Beware fraud and deception and be particularly discreet with the finances.

Those whose birthday it is may look for a year of intrigue, peculiar conditions and subtly operative forces working in all their affairs. These may not be entirely adverse, but it would be well to be on guard against duplicity and fraud and the finances should be rigorously safeguarded. A child born on this day may have a subtle and scheming nature, gaining its points by intrigue and diplomacy rather than straightforwardness, unless great care is given to its early training. While there is a degree of hypocrisy shown, the methods and intent are not always sinister. The finances may cause concern.

THEATRE

AT THE REGENT

"BRIGHT LIGHTS"
CHORUS GIRL IS HEROINE OF FILM

It is not often that two stars of the magnitude of Charles Ray and Pauline Starke are seen in one picture, but that is what is promised in Robert Z. Leonard's production of "Bright Lights," which is now on at the Regent Theatre.

The production is said to be a colorful depiction of the life of a Broadway chorus girl who tires of the sham of her butterfly existence and goes back to mother in New Jersey. Here she meets a young farmer, who gets the mistaken idea that in order to win her he must go to Broadway and obtain more polish. The ensuing complications are not of the usual sort, and the picture is one to delight the eye as well as being excellent entertainment.

Jessie Burns and Lew Lipton wrote the continuity from a magazine story of the same name by Richard Connell. Lilyan Tashman, Lawford Davidson, Ned Sparks, and Eugenie Besserer, complete an unusually competent cast.

AT THE CAPITOL.

NORMAN TALMADGE IN "KIKI."

The lovely Norma Talmadge, who has usually been associated in the past with pictures of a romantic mould, appears in "Kiki," the feapicture at the Capitol Theatre for the first half of this week, in a role which has a strong comedy flavor. It is one of those productions which illustrate temperament more than anything else, and is a great deal like the roles in which Mabel Normand, in her palmy days, delighted to appear. "Kiki" is somewhat like Miss Normand's "Susanne," with a French instead of a Spanish setting, for the pranks and follies of the little star. It seems to suit beautifully the art of the frolicsome Norma, who gives a splendid presentation of the part of the waif of Parisian streets, the small and dainty Kiki, who lands a job in a "Follies' chorus, by ways distinctively her own, and then proceeds to lasso, in the same manner, the handsome director of the Revue, Victor Renal, a role taken in his usual attractive fashion by the handsome Ronald Colman.

"Kiki," probably through the art of Norma Talmadge, who manages to inject a great measure of reality into her most extravagent productions, is one of those pictures that, even in its most fantastic moments, appears to be very true to life. The little lady is so extremely natural that she does the most outrageous stunts without fear, and then, when she is about to be ejected violently from the picture, she weeps, and is forgiven, to go ahead with some more temperamental exhibitions.

The hero is a harassed man. He is subjected to pursuit from two determined females, the tall, beautiful blonde Paulette, (Gertrude Astor) and the tiny dark brunette, Kiki, who, after a series of wild adventures, finally lands him. However, she loves him madly, and the other lady, who has been his fiance up to the time that Kiki projects herself into the picture, does not profess to, so the ending is quite a satisfactory one, as far as the audience is concerned. In her campaign, Kiki makes her debut on the stage as a chorus girl, becomes entangled with the star and falls into the bewildered harpist's lap. Then she gets Victor to take her out to dinner and proceeds to become dizzy over the champagne. After making a scene in the cabaret, she esconces herself in his homes, and refuses to be ejected. A final desperate measure is the feigning of a state of catalepsy, in which there are some very funny moments.

One of the most interesting portions of a picture which abounds in ridiculous moments, is the quality of the sub-titles. With a splendid cast, an entertaining theme, plenty of funny episodes, and a very attractive star, "Kiki" is an extremely entertaining picture.

With it there is one of the screamisg Lloyd Hamilton comedies, "Nobody's Business," with some new and clever comedy bits in the streetcar scene where the dignified comedian reads a letter from home, and in the lunch counter episodes. An opening to the picture programme was a portion much enjoyed by the audience, some interesting pictures of "Mooseheart," the centre of the activities of the Loyal Order of Moose.—Jeanette.

Regent
NOW PLAYING
"BRIGHT LIGHTS"
With a fine team of Artists
CHARLES RAY and
PAULINE STARKE
Here is Charley Ray back again in one of those, wistful country-boy roles that have endeared him to millions.
Also O. Henry Story
From the Cabby's Seat
and Fox News Reel.

YE OLDE FIRME
HEINTZMAN & CO. LTD.
Pianos. Player Pianos
New Orthophonic Victrolas
PLAYER ROLLS VICTOR RECORDS
HEINTZMAN HALL
CORNER GEORGE AND HUNTER
Phone 258 - - R. Haddow, manager

Used Tires Wanted
Don't throw your Used Tires away. Bring them to us and we'll allow you a liberal discount for them off the price of new ones.
USED TIRE EXCHANGE
DAWSON & JOHNSTON
Phone 2123 Cor. George and McDonnel Streets

Mail Orders Despatched Same Day As Received • McCall Patterns For Sale

ROBERT FAIR & CO. LTD.

PHONE 145

SPORT FLANNELS

54-inch White Broadcloth Flannel, for coats, yard $4.25

54-inch White Homespun, for coats and suits, yard ...$2.50

McCALL PATTERNS FOR SALE

Wednesday Bargains

1 only $15.00 Bordered Silk Dress Length, blue black with white, for $12.50

3 only $7.50 Green, Grey and Tan Bordered Silk Dress Lengths. Sale price, each, $5.90

Congoleum Rugs

Clearing prices for Wednesday only on perfect Gold Seal Rugs. Two sizes only at these special prices.

9' x 9'. Regular $12.75. Special, $8.00

9' x 12'. Regular $17.00. Special, $12.50

Solid Leather Brown and Black Club Bags, 9 x 15 Inches, Sale Price $2.00, $3.85

McCall Patterns for Sale

Grass Rugs at $1.75 and $2.95

Woven of heavy twisted grass with cotton warp and stenciled in green, brown and blue.

4' 6" x 7'. Special one-day price $1.75

6' x 9'. Special one-day price $2.95

Window Panels, $1.69 Each

Filet Net Panels, suitable for living room or dining-room. Attractive designs, with fringed bottom, 40 inches wide, 2½ yards long.

Ruffled Marquisette Curtains, $1.59 Pair

Marquisette, with ruffled edge and tie-backs, 2¼ yards long. Regular $1.98.

Figured Curtain Voiles, 19c Yard

36-inch Figured Voile, suitable for bedrooms, kitchen or bathroom. White only. Regular 35c.

Colored Ruffled Voile Curtains, $2.98 Pair

These Curtains are made of extra fine quality splash voile, with colored frill in rose, orchid and blue. 2¼ yards long. Regular $4.50.

Tapestry Rugs

A special purchase of these Rugs enables us to offer this exceptional value. Woven of fine worsted yarns in Oriental and conventional designs.

9' x 9'. Special value..... $22.50

9' x 10' 6". Special value.. $25.00

9' x 12'. Special value..... $27.50

36-Inch $1.75 Swiss Paillette Dress Silk, $1.10 Yard

This is an all-silk quality and a one-day price only. On Sale at 9 a.m.

$2.00 New Stripe Rayon Crepe, $1.50 Yard

3 patterns only. 36-inch. Shades are mustard, mauve, sky.

$1.65 Navy Silk Duchesse Satin, $1.39 Yard

A one-day price for this 36-inch Dress Silk. 29 yards only.

Navy Taffeta Silk, $2.50 Yard

Taffetas are in big demand and are very scarce. We advise seeing this special tomorrow. 36-inch.

$4.35, $4.50 Silk and Wool Crepes for $2.98 Yard

38 and 42 inches wide. 2 pieces, in cream with self stripe and brocaded in brown, navy and Copen.

New Rayon Fabrics to Sell at $1.25 Yard

36-inch. New floral and spot designs. Ask to see this special line.

40-Inch 35c Factory Cotton, 4 Yards $1.00

"Saintclaire" Brand, one of the very finest heavy Cottons we carry in stock.

35c Dish Towels, 29c Each

All-linen, bordered, large size, hemmed ends. Very special for tomorrow.

$1.10 English Sheeting, 85c Yard

72-inch. A very high-grade quality. Wear guaranteed.

55c White Terry Bath Towelling for 45c Yard

24-inch. An extra good, heavy quality.

65c Boys' Stockings, 45c Pair

Heavy black ribbed cotton. Sizes 7½ to 10. On Sale at 9 a.m.

$1.25 "Kayser" Silk Gloves, 75c Pair

Mode, navy, mastic, black, grey and pongee. Sizes 6 to 7½.

30c Plain Cotton Percale, 20c Yard

For children's dresses, rompers, etc. 30-inch. Shades of sand, khaki, pink, rose.

NO PHONE OR C.O.D. ORDERS FOR THIS LINE

$2.75 Flannelette Blankets, 1-Day Sale Price $2.10 Pair

68 x 79 inches. White or grey, with pink or blue borders. PERFECT QUALITY. Our own guarantee goes with each pair.

$5.00 Wool and Silk Sweaters for $2.50

For ladies or men. Sizes 38 to 44, in clerical grey, fawn or lovat.

22c Roller Towelling, 15c Yard

All-linen and extra heavy. White with border.

$3.00 White Quilts, $2.35 Each

Large size, 72 x 84. Hemmed ends. An A1 Quilt.

$1.50 Pure Linen Damask Tabling for $1.25 Yard

Bleached and half-bleached. 70-inch. Handsome designs. A one-day price.

20c Bath Towelling, 15c Yard

Cream with stripe. A one-day price. On Sale at 9 a.m.

50c Unbleached Sheeting, 35c Yd.

72-inch. A one-day price for this good quality Sheeting.

Ladies' Combinations, With or Without Short Sleeves, Special at $1.00

Ladies' Extra Large Summer Vests, Different Styles, 69c

$4.00 Corsets for $2.50 Pair

Made from pink coutil. Sizes 22 to 25. On Sale at 9 a.m.

HERE'S THE BEST VALUES IN GINGHAMS OF THE SEASON

The 32-Inch Quality for 25c Yard

They come in checks and stripes. Regular value, 35c yard.

36-Inch 55c Stripe Zephyr Gingham for 39c Yard

A superfine quality in a new line of dress stripes.

30c Extra Good Factory Cotton for 23c Yard

"Lockwood" Brand. Very fine, but heavy. Perfectly clear from the usual specks. 36-inch.

Ladies' 79c Silk Lisle Hose on Sale for 59c Pair

Plain and ribbed, in fawn, logcabin, nude, airedale, greys, jackrabbit, white and black.

A Group of Children's Coats to Clear at Greatly Reduced Prices

Sizes 2 to 5 years. Regular up to $6.00, for..... $3.25

Sizes 8 and 9 years. Regular $8.50, for..... $4.95

Sizes 10, 12 and 14 years. Regular up to $14.00, for..... $7.50

All-Wool Bathing Suits

In all the pretty new colors. Trimmed with contrasting colors, in sizes up to 42. Priced from..... $2.10 to $5.00

Wool Crepe Pleated Skirts

In black and cream only. Regular up to $8.50. Wednesday to clear at..... $1.50

A Sale of Tweed Coats

Tweed and All-Wool Polo Cloth Sample Coats. Sizes 34, 36 and 38. Regular price up to $18.50. Wednesday for..... $8.50

Come and See These Coats Tomorrow

A special value in Coats made from imported tweeds in grey, sand and tan mixtures. Smartly tailored. Made to sell at $18.00 and $20.00. Wednesday to clear at..... $14.50

Dimity Pyjamas in Two-Piece Style

In colors of peach, mauve, poudre blue and flesh. Trimmed with contrasting shades. Wednesday for..... $1.95

LOCALS

Dr. C. D. Hewitt wishes to announce the removal of his office to his residence at 385 Reid street (3rd house from corner of Hunter). Telephone 526 (day and night). 12d-147-1883.

DR. T. P. McCULLOUGH,

Eye, Ear, Nose and Throat Specialist, 166 Brock street. Phone 36W. dtf

DANCING TO-NIGHT

Dancing every night at Chemong Park Pavilion, best of music and a good time. dtf—1879

DO YOU NEED AN ACCOUNTANT?

If you want your books audited or adjusted; if not satisfied with your book-keeping system; if you want your income tax return prepared for this or other years, or want some dispute adjusted.—H. K. Middleton. 'Phone 1353. Office, 202 Charlotte street. dtf

AUCTION SALE.

Wednesday, June 16th, of large quantity of household furnishings, etc. at the home of Mr. W. S. Dodd, 679 George street, including bedding, fruit, Victrola an detc. Sale 1.30 p.m. W. J. Hancock, auctioneer. 3d-140-1926

HALLELUJAH WEDDING AND BANQUET

Of Captains Clarke and White, conducted by Major J. A. McElhiney at the S. A. Temple, Wednesday, June 16th, 7.30 p.m. Band and Songsters in attendance. Tickets, 35c, sold by all members of the Salvation Army. 3d-140-19.10

FARMERS ATTENTION.

Farm implements of all kinds, separators, gasoline engines and steam engines repaired. Boiler tubes carried in stock. Satisfaction guaranteed. G. Walter Green Co., McDonnell street West. 'Phone 92. 7d-144-1929

CARD OF THANKS

Mr. and Mrs. O. E. Fortune wish to thank their many friends for their kind sympathy and beautiful floral and spiritual offerings during the illness and death of their niece, Mrs. V. M. McCabe.

Y. W. C. A. GARDEN PARTY.

Will be held at the home of Mrs. R. M. Waddell, Monaghan Road, Tuesday afternoon and evening, June 22. This is one of the big garden parties of the season. Don't miss it. High tea, afternoon tea, ice cream booth, candy booth, fish pond, musical programme and aesthetic dances by gymnasium pupils. Admission to grounds 10c. 1d140 1967

RECITAL.

The pupils of Dorothy Allan Park will give a song recital in the Conservatory Hall on Friday evening, commencing at eight o'clock sharp. Many of the leading singers of the city and vicinity will be heard, and the programme will include operatic airs and concert songs of great merit. Mary Agnes Logan will be at the piano. The public is invited to attend. Silver collection. 3d-141-1957.

COMET BUS SERVI

Bus will leave Albion Sweets at 7.30 p.m. on Tuesday, June 15th, for Lakefield, for St. John's Garden Party, to be held at Riverside Park and Pavilion. Busses returning up to midnight. Return fare 55 cents. 2d, 140, 1947

MOONLIGHT.

L.O.B.A. Eastern Star No. 525 will hold a moonlight, Thursday, June 17th. Boat leaves the George St. Wharf at 8 p.m., and street railway wharf at 8.15. Tickets 25c. Dancing and refreshments. 3d-141-1948.

LAWN MOWERS SHARPENED AT TAYLOR'S, $1.00 EACH

Called for and delivered. Highest class workmanship. We grind same bevel as a new mower. We have new machinery for doing that work and know how to use it. That is the point. Phone 1094. Forty-five years' practical experience. Umbrellas repaired and re-covered; Saws filed and set; Cutlery grinding. Wm. Taylor, the Sheffield Cutler, 219 Hunter Street West. tts

RADIOS.

Radio Service, Sets Built, Altered and Repaired. Ten years' experience. Tubes tested and reactivated. Complete line of tubes and batteries. Roy White, 444 Mark. Phone 1165M. 10d21 24 28 1 5 8 12 15 22 25-1892

CARD OF THANKS.

The officers of the Home and School Association of the Prince of Wales School, wish to thank sincerely the parents and teachers for making the recent school picnic such a success, with especial thanks tendered to Messrs. Ernest Bell and George Davis, who so willingly gave their services on this occasion.

WHOLE TRIBE EXTERMINATED.

You can exterminate all the roaches and water bugs that infest your home with Parke's Roachbane. Just sprinkle it around sinks, baseboards, etc. Where these insects frequent it will quickly end your troubles. Not harmful to humans. 25c, 50c and $1 per can. Bond's Drug Store, corner George and Hunter streets.

MADAME WILDA

Gives particulars for business, love and marriage. Your past, present and indications of future events, as marked in your hand by Nature, clearly indicated. Gives information on all affairs. Scientific and reliable advice on business. Wilda has made Palmistry a life study, is noted for being one of the best exponents in Canada. Reading hours: 9.30 a.m. to 9 p.m. — 358 Aylmer street, corner Simcoe and Aylmer. 2d132 3123

Silverware for June Brides

There is no gift that looks nicer or is so much appreciated as a beautiful piece of silverware. We now have a wonderful line of new pieces to show at very moderate prices. These include all the most useful pieces in bright, satin finish or reproduction of the Old Dutch silver. We are pleased to show these to you at any time for your convenience.

We have a special line of gifts priced from $1.00 up to $10.00 all nicely boxed.

WARNE BROS.
349 GEORGE STREET
DIAMOND HALL
Phone 880.

PLAN TO ERECT MOVIE THEATRE RESULTS IN RIOT

Eight Killed and Twenty-three Injured—Grain Market Destroyed.

NEAR MOSQUE.

SIMLA, British India, June 15 (Canadian Press).—Eight Moslems were killed and fourteen Moslems and nine Sikhs injured in the intercommunal riots which broke out at Rawal Pindi last night, owing to the suggested erection of a motion picture theatre near a mosque. The grain market was destroyed and extensive looting occurred in side streets.

Military pickets have been stationed throughout the town and the situation today was well under control. The district magistrate has prohibited the carrying of clubs or sticks and assembly of more than four persons.

PARACHUTE BREAKS BALLOONIST KILLED

Falls 4,000 Feet in View of Hundreds of Spectators.

FLINT, Mich., June 15 (Canadian Press).—Falling approximately 4,000 feet in view of hundreds of horror-stricken spectators, when the fastenings of his parachute broke, S. Hastings, a veteran balloonist, was killed instantly at Flink Park on Sunday night. Dropping like a plummet, he struck a tree, and his body was mangled beyond recognition.

Hastings was 38 years old.

RED LAKE LINE BILL IS PASSED

House Railway Committee Authorizes Construction of Line.

FROM QUIBELL.

OTTAWA, June 15 (Canadian Press).—On a vote of 16 to 9, the Railway Committee of the House this morning passed a bill authorizing the construction of a railway line from Quibell, Ontario, on the Canadian National, to the new gold mining district of Red Lake. The railway committee, before deciding to report the bill, made a number of amendments.

TENNIS TOURNEY GETS UNDER WAY

Ontario Championships Start After Two Postponements By Rain.

TORONTO, June 15. Canadian Press. — After two postponements, on account of the rain, play got under way this morning in the Ontario lawn tennis championships on the courts of the Toronto Tennis Club and Toronto Canoe Club.

The feature attraction of the day, is scheduled for this afternoon when Leroy Rennie, the present title holder and Jack Boys of Barrie, Northern Ontario Champion, clash in the men's open singles.

IN MEMORIAM.

REVELL. — In loving remembrance of George Ernest (Rex) Revell, B.A., C.E., B.A.Sc., of Nelson, B. C., who was killed in action at Givenchy, Northern France, on Tuesday, June 15th, 1915, youngest son of the late Robert Revell, Esq., Barrister-at-law, of Woodstock, Ont., and formerly of Dublin, Ireland. Beloved brother of Mrs. Burton Rose and the late Mrs. Edward A. Peck.

HAT CLEANING
PANAMAS OR STRAWS—LADIES' OR GENT'S
JUST LIKE NEW
20 Years' Experience

Our Fishing Tackle Dept.
20 Per Cent Off All Lines

Our Cigar Department
Join our Smokers' Club. We share our profits with members, ladies or gents. Ask for particulars.

Our Billiard Parlours
20 tables include Snookers or Pocket. Best equipped and ventilated room in Eastern Ontario. Play the game and enjoy yourself.

Our Refreshment Department
Before leaving, refresh yourself with a cool drink.

Our Shoe Shine Department!
With three expert shoe shiners. We specialize in dyeing shoes any color, or cleaning shoes of any color.

Louis YEOTES
PHONE 768—2018—2346 - 339 GEORGE ST.

WEDDING BELLS.

JONES—SWEET.

The wedding took place on May 29th in Windsor, of Elgin R. Jones, son of Mr. and Mrs. Harry W. Jones, son of Mr. and Mrs. Harry W. Jones, Bolivar street, Peterborough, and Jean Sweet, daughter of Mr. and Mrs. Marshall Sweet, of Springbrook. The ceremony was performed by Rev. A. J. Thomas.

The bride wore a gown of poudre blue georgette, with hat to match and grey shoes and stocks.

Attendants were Mrs. Ella Grey and Mr. J. Thorndyke.

After the ceremony, luncheon was served to the bridal party at the home of Mrs. S. Graham, 401 London street, Windsor, Mr. and Mrs. Jones leaving later for a boat trip to Cleveland, Ohio. They will reside at 3432 Warren avenue west, Detroit, Michigan.

AROUND THE CITY.

The Baraca softball team will practice in Central Park at 6.30 Wednesday evening. All players are requested to be on hand in view of Thursday night's game.

THE 25c CARTAGE
NO MORE. - NO LESS.
We move anything to any part of the city. Trunks to and from stations. Local and long distance hauling. Three trucks. No delay. Day or Night.
'Phone 2392
3d-15,16,18-1974

WE have made a cialty of the science of cake baking. The result may be purchased from us at any time at a price that is unequalled in reasonableness. Therefore the pleasure is doubled.
"Most nourishing food"
HOOPER'S
THREE STORES
327, 414, 601
GEORGE ST.

Lakefield and Stoney Lake Service

Until further notice steamer will leave the lake to arrive Lakefield to connect with bus arriving in Peterboro 11:30 a.m., and will leave Lakefield on arrival of the noon train for the lakes. For information, excursion rates, etc., apply Stoney Lake Navigation Co., 434 Park street, phone 548.

Health Foods

RY-KRISP—Better than meat; over 1600 calories to the lb. Made from all of the Rye. Good for constipation or indigestion, package 50c

VAN HOUTEN'S IMPORTED DUTCH COCOA—The purest form in which cocoa can be procured, ½ lb....27c

"COOK'S FRIEND" Baking Powder, absolutely pure.

"PATRICO" FRUIT DESSERT—One 5c pkg. makes one pint delicious dessert.

LEMONS — 19c dozen. Use them now. Contain very important vitamines.

DATES — We sell a box of Golden Hallowi Dates each week. Give the kiddies all they can eat.

HONEY is a natural sweet—easily digested and supplying plenty of nourishment. 5 lb. pure Clover Honey 63c

Boyle's CASH & CARRY GROCERY
60 Hunter St. E. 168 Charlotte

STOP IT WITH Raybestos
GILLESPIE GARAGE

CHIROPRACTOR
M. C. GOODWIN
CD. Ph. C.
Palmer Graduate
108 BARRIE BUILDING.
Lady Attendant 'Phone 431
Hours 10-12 a.m., 2-4 and 7-8 p.m.
Office closed Tuesday evening, also Thursday afternoon and evenings.

Established 1864
WEDNESDAY SPECIALS
GENUINE DIAMOND in fancy 14k mounting, for $11.95
C. S. McCLELLAND & SON
"The Little Store Around the Corner"
391 WATER STREET

Why Do So Many Neglect Their Eyes?

Every other part of the body receives attention, but the eyes, though their importance is recognized, are neglected sometimes for a lifetime. And many folks who KNOW their eyes are defective very often let the matter run along for years without action. We don't believe they understand the seriousness of eye strain. Glad to give you the best that Optometry has to offer.

A. A. Fowler, Phm. B.
Toronto University
Eyesight Specialist
373 GEORGE STREET
Peterborough

THE JEAN RIDDICK YARN SHOP
shows an unusually large stock of Yarns, Hosiery, Underwear, etc. Come and see us and save money.
WE SELL FOR LESS!

CITY TAXI 25c
Country driving and trips a specialty. Reasonable rates.
Phone 2240
BRYDEN WEESE, Mgr.
26d-163-1933

DANCE
AT
Rye's Pavilion
Tuesdays & Fridays
26d-151-1737

WOMAN ARRESTED ON FORGERY CHARGE

Arraigned in Police Court at Brockville—Money Recovered.

BROCKVILLE, June 15. Canadian Press. — Arrested last night at her home in the Township of Yonge, Mrs. Burton Poole was arraigned in the police court this morning on a charge of forgery, and was committed for trial. The woman is charged with having forged the name of A. W. Mallory to a cheque, by means of which she obtained $2650 from a local bank on Friday last. All of the money had been recovered. Most of it was discovered in a purse behind the furnace in the Poole farmhouse.

DEATH

SHEPHARD.—Died, at Detroit, June 14, Mrs. Fred Shephard (nee Helen Waterman). Burial in Peterborough. Funeral announcement later.

NORMA TALMADGE in "KIKI" At the CAPITOL TO-DAY

The Evening Examiner

PROBABILITIES. Light winds, fine, and a little warmer. Thursday—Fresh easterly winds, with occasional rain.

VOL. LVII., No. 140 PETERBOROUGH, WEDNESDAY, JUNE 16, 1926 PRICE THREE CENTS

Government Takes Up Conservative Challenge

UNITED CHURCH COUNCIL WILL UNITE COLLEGES

Manitoba and Wesley Colleges at Winnipeg To To Be Joined.

EASTERN UNION.

Mount Allison and Pine Hill Colleges Merge Theological Course.

MONTREAL, June 16 (Canadian Press).—The amalgamation of the Manitoba and Wesley colleges in Winnipeg under the name of "United Colleges," but retaining for the present their separate charters, will come into effect when the respective executives come to an agreement, it was decided by the General Council of the United Church of Canada this morning.

The Council also approved of plans for the centralization of theological instruction in the Maritime Provinces in Pine Hill College, Halifax. The Theological College at Mount Allison University, Sackville, N.B., will be transferred to that place. It was further approved that the Church give support to arts work at Mount Allison. Five or six theological subjects will continue to be taught at Mount Allison as part of the arts course.

Dr. G. C. Pidgeon, ex-Moderator, presented the report of the bureau of literature, information, and public meetings of the joint committee on Church Union, which was adopted.

There will be no change in the centres of theological work in Ontario, the General Council of the United Church of Canada decided today in confirming recommendation of the commission on colleges and higher education to this effect. This affects institutions at Kingston and Toronto.

FEAR RENEWAL OF INDIAN RIOTS

Moslem Feast Will Be Celebrated During Next Week.

INCREASE POLICE.

SIMLA, British India, June 16 (United Press).—A renewal of the Moslem riots which over the week-end claimed about 14 lives at Rawalpindi, is feared in connection with the Mohammedan festial of Akirid, which begins on June 21.

Rawalpindi was quiet today but special constables were being enrolled there and in Delhi.

CHINESE PIRATES ARE BADLY BEATEN

Portuguese Governor of Macao Leads Attack—300 Are Killed.

LISBON, Portugal, June 16 (United Press).—Dispatches from Macao, China, today reported that three hundred pirates have been killed by organized Portuguese attackers.

Tse Hung, leader of the pirates, and 150 of his followers were captured.

The pirates have harried the Portuguese colonists at Macao for many weeks until it was fanally decided to send an expedition against them. The battle took place in the Chu Kiang River, where the pirates had their base of operations.

Macao is a dependency of Portugal on the west side of the entrance to the Chu Kiang River, about 70 miles from Canton.

FRESH FISH
SALMON, TROUT, WHITE FISH, HERRINGS. OPEN EVENINGS DURING SUMMER MONTHS. G. A. PRINGLE AND SON, PHONE 197. 2d-142-1980

NOTICE.
IF YOU ARE TIRED OF HAND-CLIPPING YOUR BORDERS, OR IF YOUR LAWN-MOWER IS UNSATISFACTORY, THEN PHONE 2443W, AND HAVE THE NEW MONTA MOWER DEMONSTRATED TO YOU. 1d-141-1993

RECITAL TO-NIGHT.
MRS. W. A. GREENSLADE'S SENIOR PIANO AND VOCAL PUPILS, WILL BE HELD IN A RECITAL AT THE CONSERVATORY HALL, ON WEDNESDAY, JUNE 16TH. A REAL MUSICAL TREAT IS IN STORE FOR THOSE WHO ATTEND. SILVER COLLECTION. 2d141-1965

Women Now Wear Less Than Old-Time Nightgowns

WASHINGTON, June 16. — (United Press).—"The woman in society today doesn't wear as many clothes as her grandmother did to go to bed," Senator Norris, Republican, Nebraska, told the Senate during the debate on farm relief legislation.

"She has thrown away the bustles, corsets and straps, and now is developing as nature would have her," Norris continued. "The textile industry," Norris said, "might suffer as a result of styles, yet it could manufacture silk stockings to go with the short dresses.

"On the other hand," he pointed out, "the farmer cannot change his production, nor shut up shop, nor even enjoy the benefits of tariff. He is helpless comnared with the manufacturer."

SAD EXPERIENCE OF WOOLER LADY

Sees Friend Drown During Visit To Little Weslemkoon Lake.

BODY RECOVERED.

BELLEVILLE, Ont., June 16 (Canadian Press)—After persistent search extending over two days the body of Ernest Lukes, 19, son of prominent Detroit family and himself a prominent athlete, was recovered from the waters of Little Weslemkoon Lake, in Lennox and Addington county. Accompanied by Miss Violet Gunter of Wooler and a chaperone, from Frankford, Lukes went back into the vicinity of the lake in which the fatality occurred, took a dip in water which at the point in which he dove from the skiff is about twenty-five or thirty feet in depth. He suddenly called called out as though in distress to the party who were fully four hundred yards from the spot, standing on land with no boat to go to his assistance. Coupled with this no cottagers were in the vicinity and young Lukes sank within sight of these horror stricken friends. Immediately they realized nothing could be done for Lukes, two women began a trudge of seven miles through swamp and heavily wooded country along the shores of the lakes until they reached the mouth of Seymour creek where they sighted Mr. William Cornell, South John street, who was fishing. Their shouts attracted his attention and he rowed to the shore and the women gave the alarm. They hastily boarded the skiff and were taken by Cornell to the landing where the party was immediately assembled and the search for the body started. The condition of the body leads to the inference that the young man was seized with cramps as his limbs were drawn up under his body. The country-side for miles about the scene of the accident was deserted save for the presence of Mr. Cornell who was a guest at Colonel Marsh's camp, he with several friends having gone out to Weslemkoon about a fortnight ago.

CLOUD BURSTS FLOOD AUSTRIA

Many Bridges and Houses Are Destroyed—Danube Rises Nine Feet.

VILLAGES INUNDATED.

VIENNA, June 16 (Canadian Press.—Fourteen communes in Austrian Burgunland have been inundated by cloudbursts. Bridges were washed away and houses were burned after having been struck by lightning. Several communes in Upper Austria were devastated. Owing to the heavy rainfall the Danube in Vienna has risen nine feet.

Grandparents Fall Out Seek Legal Separation

NEW YORK, June 16. — (United Press).—Mrs. Rifka Toppel Birenbach, 70 years old, is suing her octogenerian husband for a separation because, she alleged on Friday, he called her a bad name and accused her of "running around with other men."

Pending the trial of the suit she applied in Supreme Court for alimony and counsel fees.

The Birenbachs were married five years, after having met through a professional match-maker who was paid $10 for his services. She was the grandmother of four and he the grandfather of six.

Lack of Confidence Motion Is Defeated After Sharp Debate

Government Members Keep Talking All Evening To Give Whips Chance—Members Come In On Night Trains To Vote at 2.00 A.M.

TWO PROGRESSIVES LE AVE PARTY BUT GO VERNMENT WINS 113-106

OTTAWA, June 16 (Canadian Press).—After ten hours of uncertainty and erratic rumor on Parliament Hill yesterday, the Government emerged from a conflict which was aimed at its defeat with a majority of six. A motion of non-confidence moved by Fred Davis (Conservative, Calgary East) took the Government unawares early in the afternoon. It was based on "failures to implement promises," but directed specifically at the Government for dropping from its programme the return of Alberta natural resources.

When the motion was made, the Government responded by several short, defensive speeches from Premier King, the Hon. J. A. Robb, Minister of Finance, and the Hon. Charles Stewart, Minister of the Interior. The Right. Hon. Arthur Meighen, leader of the Opposition, made an attack upon the Government for "compromise and intrigue."

With these opening speeches disposed of it became clear that the Opposition was prepared to vote on the motion immediately.

The Government whips set out to bring the party members into line for the division, and found several members out of town. For several hours the debate was kept alive by the speakers on the Government side until a few members who were out of the city could get in on evening trains. During the course of the debate, W. T. Lucas, Progressive member from Camrose, and A. M. Boutillier, Progressive from Vegreville, announced that they would oppose the Government. As the debate proceeded current rumors stirred in the corridors and lobbies to the effect that several of the Alberta Progressives had abandoned their support of the Government. After midnight, the debate was revived by sharp conflicts between the Hon. R. B. Bennett and Lucien Cannon, Solicitor General. At two o'clock this morning, the division bells rang and the two Progressive members who had previously declared themselves were the only ones to break from the party lines. The vote stood at 107 to 113.

OTTAWA, June 15—Mr. Meighen declared that if the motion of want of confidence carried it was the duty of the Government to resign.

The Prime Minister's threat of dissolution," he said, "is lodged only for the purpose of threatening those whom the Prime Minister believes to be timid and susceptible to such threats. There are forever open to him—both a right and a duty and this is to resign because he must know that he has not the confidence either of the House or of the country."

OTTAWA, June 16.—Fred Davis, Conservative, Calgary East, yesterday afternoon made a motion of nonconfidence in the Government on the ground that promises made in the Speech from the Throne had not been implemented. The motion was made in amendment to a motion to go into supply.

W. R. Motherwell

Hon. W. R. Motherwell, Minister of Agriculture, in reply, reviewed the various subjects discussed in the Speech from the Throne to show that the Government had carried out its undertakings faithfully. With reference to the return of the natural resources to Alberta, he said that it took two parties to make a bargain. The Government could not force Alberta to accept an agreement which it was opposed to. "If one party defaults, you can't marry yourself," he remarked, as members laughed. He referred to the tariff reductions on automobiles, claiming that the Government had really helped the automobile user materially by these changes. The reduction in the sales tax would also be of benefit to the Canadian public. This was the case while the leader of the Opposition "with his hand waving round like a man flailing peas" was complaining that the Government had take the tariff off and then, to all intents and purposes, put it on again.

Cites By-Elections

The leader of the Opposition had suggested that the Government was not entitled to another dissolution of Parliament. What was the usual indication of growing confidence in the Government, asked Mr. Motherwell. It was to be found in the result of recent bye-elections. In Prince Albert, Regina and West Middlesex, Government candidates had been returned by substantial majorities. Every bye-lection since the general election had been won by the Liberals.

Political Rabies

Mr. Motherwell recalled the nervous days at the beginning of the session when test divisions found Government and Opposition alike anxious. At that time the diseases of animals branch had found it necessary to issue regulations regarding rabies in dogs. The Minister of Agriculture described the attitude of the Opposition then as "species of political rabies, running rank through the whole opposition. They were snapping and biting at everybody, until I wondered if my officials would not have to put muzzles over their mouths,—perhaps they were more or less muzzled by the closure."

In any case, said Mr. Motherwell, the Opposition was much less human in those days. Now they were mellower, "much like ourselves." The present move was a last effort, he thought, on the part of the Opposition. "Up till today," he continued, "we understood that their one last trump card was the customs probe——"

Stick to Discussion

Mr. Speaker reminded the minister that he must stick to the motion under discussion.

"All right," replied Mr. Motherwell, "but I fancy I have said enough—" The rest was drowned in general laughter.

Mr. Motherwell was going on to recall "that famous snap vote" of early session, "when after all the denunciation—"

At this point, just before six o'clock, he was interrupted by the rinking blows of Black Rod on the chamber door, summoning the Commons to the Senate for the signing of Bills by the Deputy of the Governor - General, and further speaking was suspended while the members filed out to answer the call. The hour of dinner recess was reached before this ceremony was finished, and the Commons adjourned until eight p.m.

ONE MAN KILLED ANOTHER IS HURT

Car Overturns When Driver Swerves To Miss Bicyclist.

TWO UNHURT.

ST. CATHARINES, Ont., June 16 (Canadian Press). — Clarence Lamberton, 22, died in the General Hospital this morning, and Joseph Calderone, 19, a junior lacrosse and basketball play, is suffering from a broken arm and head injuries, as the result of a motor accident near the city limit just before midnight. Two other occupants of the car were thrown out, but escaped injury. The car was driven by Lamberton. When to avoid hitting a bicyclist, the driver swerved to the wrong side of the road, the wheels caught in a railway siding.

GETS SEVEN YEARS.

Farmer Also Sentenced To Ten Lashes For Serious Offence.

ST. THOMAS, Ont., June 16. — (Canadian Press).—Found guilty of a series offence involving his young daughter, Eugene Johnston, fifty years of age, a Malahide Township farmer, was sentenced by Judge Ross to-day to seven years in Portsmouth Penitentiary. His Honor also ordered that the prisoner be given ten lashes.

He who gives advice to a self-conceited man stands himself in need of counsel.

—La Rochefoucauld.

Beggars Made To Order At Bowery Speakeasy

NEW YORK, June 16. — (United Press).—Down in the Bowery there is a speak-easy where armless, legless and hunchback persons are made to order, it was disclosed in Essex Market Court on Monday by Arthur Williams.

Williams, apparently without a right arm, was asking persons to "help a poor war veteran," when detectives arrested him. In the Police Station he was searched.

"Well what did you find?" the lieutenant asked.

"We found his right arm," said the arresting officer.

The prisoner then revealed that a friend told him about the Bowery "clearing house." "He told me they could make you a real beggar," Williams said. "I decided to be an armless veteran for the day, while my friend became a legless veteran."

OSLO TIED UP BY BIG STRIKE

Four Thousand Municipal Workers Walk Out in Norse Capital.

OPPOSE WAGE CUT.

OSLO, Norway, June 16 (United Press). — Traffic was paralyzed in the greater part of the city to-day when 4,000 municipal workers, including 1,000 street car men, struck.

Citizen volunteers joined in maintaining some services, and scenes reminiscent of the British general strike occurred.

The strike was caused by wage reductions.

LOCAL BANKER MAKES REPLY

A. J. Reynolds Praises Work of Agricultural Schools of Province.

AT KEMPTVILLE.

A. J. Reynolds, manager of the Bank of Commerce, Peterborough, replied on behalf of the assembled bankers to the address by the Hon. John S. Martin to the bankers of Eastern Ontario at Kemptville. He praised the work being done by the agricultural schools in this Province and in Alberta, and urged his fellow-bankers to take more interest in better farming methods. He maintained that at no time in the history of the country had there been any shortage in rural credits on the part of the banks and that "no class of business appealed more to bankers than the farming business."

The Ontario Government was congratulated on the fine school at Kemptville by H. K. Ross, on behalf of the Canadian Bankers' Association.

SIGNS LIFE CONTRACT.

Frank Nighbor, Hockey Star, Marries Ottawa Girl.

OTTAWA, June 16 (Canadian Press). — Frank Nighbor, centre player of the Ottawa Senators professional hockey team, was married to-day to Miss Dorothy Slattery of Ottawa. Nighbor holds the Lady Byng trophy for clean hockey playing, and is very well-known in sport circles.

FOREIGN DELEGATES LEAVE FOR CHICAGO

People Kneel as Purple Robed Cardinals Pass Through Streets.

NEW YORK, June 16 (Canadian Press.—With a blast of sound and flash of color New York yesterday gave official welcome to seven foreign princes of the Roman Catholic Church prior to their departure today to attend the Eucharistic Congress at Chicago. Never in its history did New York accord such an ovation to churchmen. Men, women and children kneeled in pious veneration as the red and black robed Cardinal's passed through the streets. Mounted police forced back men and women who made vain attempts to kiss rings worn by the Cardinals.

SOVIET DID NOT SEND ANY MONEY TO AID MINERS

Russian Note Expresses Resentment at Charge of Assisting Strikers.

THE REAL SOURCE.

Sums Were Sent By Bolshevik Trades and Labor Unions.

MOSCOW, June 16 (Canadian Press).—The Soviet Government, in a note to Great Britain yesterday, declared that it could not prohibit Russian trade unions from sending money abroad to aid trade unions of another country. At the same time, the Soviet Government expressed a criticism of intimations made by some members of the British Government that the money in reality had been remitted by the Russian Government.

The note, which was handed to Robert M. Hodgson, British Charge d'Affaires, was in reply to a British note concerning the transfer of large sums of money from Russia to Great Britain to aid the recent general strike called by the Trades Union Congress. The Congress declined the money which later was accepted by the British Miners' Federation.

The Russian reply says that there exists in the Soviet Union no prohibition against the remittance of money abroad, but only the obligation to obtain a permit for such remittance.

The note continued:

"Expressing as it does the will of workers and peasants of the Soviet Union, the Soviet Government cannot prohibit trade unions, comprising a million workers of Soviet Russia, from sending money abroad in aid of trade unions of another country.

"The Soviet Government at the same time calls the British Government's attention to the incompatibility with the real facts and with the normal relations between governments, of the statements of some members of the British Government alleging that the sums remitted to the British Trades Union Congress were sent by the Soviet Government, when, in reality, they had been forwarded by the Central Council of Labor Unions of Soviet Russia in agreement with the Central Committee of Soviet Trades Unions."

COUNTY RENEWS ITS ROAD POLICY

Will Be Protected Against Accidents on County Highways.

HEARS AGENT.

Mr. Plaxton of the Globe Indemnity Insurance Company addressed the County Council this morning re insurance against accidents on the county roads, bridges, connecting links through the various villages and detours where a county road is under construction. He pointed out that the tourist traffic was increasing and that the people of the county were becoming educated as to the claims allowed them through the act. The townships of Otonabee, Smith, Douro and North Monaghan now carry insurance against accidents on the various township roads. The amount of policy is estimated on the mileage of county roads, which is 159 miles at present; a reduction of six miles from last year. It was moved by Reeve Smithson of Otonabee and seconded by Reeve Rye of North Monaghan that the policy be renewed for next year. The policy allows up to $5,000 in case of one death, and up to $10,000 in the case of more than one death. In Ontario today thirty-one of the thirty-seven counties are carrying such insurance.

CLEAN WINDSHIELDS AND GLASSES.

Would you ever choose to drive in a wet, blinding storm when you could ride just as readily in the bright sunshine behind a clean windshield? Of course you wouldn't. And yet some folks voluntarily suffer from inefficient vision (and a host of other disorders traceable to the eyes) when a pair of becoming glasses will make the whole world bright and clear for them. See W. H. Lacey, Optometrist, 410 George street. For evening appointment phone 1160-1084J.

THINK IT OVER

Canada's dairy production value reached in 1924 $218,430,532, and $300,000,000 in 1925.

SPOKESMAN.

HON. W. R. MOTHERWELL, Minister of Agriculture, who Defended the Government in Last Night's No Confidence Debate.

TWO DIE FROM SPOTTED FEVER

Halifax Men Taken Ill While Returning From General Assembly.

DIE AT MONCTON.

MONCTON, N.B., June 16 (Canadian Press).—A second death from spotted fever was announced today. George Wallace, well known merchant of Halifax, who had been attending the Presbyterian Assembly in Montreal, succumbed after an illness of three days. He had accompanied Robert McCleave, also of Halifax, to the meetings in Montreal and had started home with him, stopping off in Quebec. McCleave was taken from the train here on Thursday and died on Saturday from the same disease.

HOUSE EXPECTS END OF SESSION LATE NEXT WEEK

Report of Customs Probe Committee Most Important Item.

READY THURSDAY.

Two Days Expected To Dispose of This—Prorogue Next Thursday.

OTTAWA, June 16 (Canadian Press).—Early prorogation of parliament is now predicted. With the Alberta natural resources question out of the way, the members are beginning to look for the end about the middle of next week. The Order Paper is practically blank, nothing remaining but the Montreal Harbor loan bill and supply. One remaining item of business, which may hold things up, is the report of the committee which investigated the Department of Customs and Excise. It is expected that this report will be tabled in the House of Commons tomorrow or Friday. A couple of days will, it is expected, be sufficient to dispose of this, and Parliament would be in a position to prorogue about Thursday of next week.

TO BE MADE CARDINALS.

Papal Nuncios at Madrid and Berlin To Get Red Hats.

ROME, June 16 (Canadian Press)—Newspapers report that Monsignor Federico Tedeschini, Papal Nuncio in Madrid, and Monsignor Eugenio Pacelli, Nuncio in Berlin, will be made Cardinals at a consistory to be held in October.

BRIAND FINDS "NATIONAL UNION" CABINET VERY DIFFICULT TO FORM

Herriot Declines To Take Any Part—Poincare Also Out.

MANY CONSULTED.

Tenth Ministry of Premier Would Include Most Parties of House.

PARIS, June 16 (Canadian Press) Premier Briand is seeking to form a "national union" cabinet, to replace the ministry which resigned yesterday, but is finding the task more difficult than he anticipated.

The premier was given a mandate by President Doumergue this morning after most of those called into consultation at the Elysee Palace had urged the need of such a cabinet.

The ministry would include groups as far to the right as the Union Republican, or old "Bloc National" headed by Louis Marin, and as far left as the groups whose leaders are willing to participate.

Edouard Herriot, radical leader, is understood to have refused to enter the "national union" ministry and it is expected that his party will formally decide against entering a "national union" combination. Former Premier Poincare, sounded as to his position, has indicated that he prefers to remain outside, but is willing to waive his personal preferences if it is possible to form a "sacred union" such as was maintained during the war.

THE WEATHER.

Highest temperature yesterday, 71 degrees; lowest point last night 42 degrees. There were again traces of white frost this morning. The highest temperature this year as yet was 81 degrees on the first Sunday in May, and the real warm days (of 90 degrees and over) are yet to come—if they do come.—W. P.

Century Old Purse Found.

PITTSFIELD, Mass., June 16. — James S. Mattoon has located an old pocketbook, a souvenir of Pittsfield of old. On the pocketbook is written in ink:

"Thomas Taylor, Pittsfield, Massachusetts, Nov. 27, 1828."

In the pocketbook was a tax bill with the items: "Taxed for 1826—Town and county tax, $3.75; inister tax, $1.85; total $5.58. Received payment, John Dickinson, Treasurer of Pittsfield."

Mr. Taylor was a deacon of South Congregational Church.

Irish Flappers All Right Says Veteran Clergyman

NEW YORK, June 16 (United Press). — So far as Father Eugene McCarthy of Dublin is concerned, the flapper—the Irish flapper—is all right.

Father McCarthy, one of the Irish representatives to the Eucharistic Congress in Chicago, described the modern Colleen on his arrival here.

"Our flappers do not smoke or drink," he said. "They have their hair bobbed, and they wear short skirts, but I think that is a good thing.

"As for dancing," Father McCarthy said, "the Charleston skipped past Ireland when it invaded Europe. The Irish flapper is keen about dancing," he said, "but generally does the old dances."

TRAIN DERAILED PASSENGERS HURT

Three People Sustain Minor Injuries in Railway Accident.

TARA, June 16 (Canadian Press)—Three passengers were injured when a C.N.R. passenger train was derailed south of Allenford station yesterday afternoon. W. Bennett of Stratford, who is in the employ of the road, sustained a dislocated shoulder and other two passengers escaped with bruises.

MOONLIGHT EXCURSION
Under auspices of Duo Club of George Street per Steamer Stoney Lake; leaves George St. Wharf, 8 o'clock, Friday evening, June 18. 5 piece Orchestra. Tickets, 25c.
5d-143-1941

DON'T FORGET
The Balloon and Lucky Number Dance
RYE'S PAVILION
Thursday, June 17th
under the auspices of the Cheery Chums
Come with the Crowd
BIG 4 ORCHESTRA
1d-141-1985

WORK WANTED

WANTED—SEWING BY THE DAY; would go out of town; phone 216 evenings. 3d-141-3363

WORK WANTED — HAND DUG Wells, Cement Floors and Walls. Apply 183 1-2 Simcoe. 12d 148 3316

LIVESTOCK FOR SALE

LIVESTOCK FOR SALE—SPRINGER cows; phone 976 r 13. 3d-141-1953

FOR SALE — FOURTEEN STORE Hogs; R. J. Tully, R. R. No. 2, Peterborough. 3d-142-3389

WANTED

WANTED — MOTOR CARTING; ALL kinds, long or short hauling; Beatty Bros. 'Phone 2169-991r2.

WANTED — GARAGE — MUST BE portable; Box 3346 Examiner. 3d-141-3346

WANTED—SPACE FOR CANOE IN boat house above the locks; Box 3345 Examiner. 3d-141-3345

WANTED — SMALL COOK STOVE; must be reasonable and good baker; 575 Romaine, phone 1977w. 3d-141-3369

WANTED TO RENT—SMALL HOUSE with conveniences and central; state rent; Box 3409 Examiner. 3d-143-3409

WANTED — YOUR CARTING, FOR long or short distances; N. Rusaw, 223 Perry, phone 1752w. 6d-144-3350

WANTED — USED SKIFFS AND canoes in good condition; give description and price to Box 224, Bridgenorth, Ont. 3d-16,18,21-1931

WANTED — CHILDREN, SCHOOL age, to board on a farm near Peterboro, during July and August, $5.00 per week. Apply 345 Rubidge St. 1d-141-3406

WANTED—1,500 MEN AND WOMEN to join Peterborough Industrial Exhibition. Coupon on another page. dh

WANTED — ALL KINDS OF JUNK, old Rags, Rubbers, Iron, Brass, Copper, etc.; will pay highest cash prices; phone or call D. Florence, 342 Stewart St., phones 694w or 1428 and we will call; for sale, iron pipes in good condition, cheap. 26d-144-2408

NOTICE—EVERYTHING IN CANVAS D. Hardie, late of Water St., wishes the people to know he is now at 493 Patterson St., taking orders for tents, awnings, boat tops, covers, cushions, curtains and all kinds of repair work; phone any time 1915J. 5d 12 16 19 23 26 3244

VETERINARY

DR. W. B. McELROY, Vet. Sur., office and residence, 190 Charlotte St., Charibond Bldg., Peterboro. Phone 1623J.

BARRISTERS AND SOLICITORS

GORDON & O'BRIEN— Barristers Solicitors, Notaries. Money to loan on easy terms. Special attention to Patents and Trade Marks. Phone 219. Hon. G. N. Gordon, K.C., J. A. O'Brien.

J. R. CORKERY, BARRISTER, SOLICITOR, Notary Public. Office Ground Floor, 414 Water St., Peterborough. Five Doors North of Hunter Street. Money to loan at current rates on easy terms.

B. T. MEDD—Barrister, Solicitor, Notary. Office over the Dominion Bank, corner of George and Simcoe streets. Telephone No. 22. Private funds to loan at current rates upon easy terms.

DUMBLE & JOHNSTON—Barristers, Solicitors, etc. Office, over the Toronto Savings and Loan Company, George Street, D. W. Dumble, K.C., W. Johnson.

R. R. HALL—Barrister, Solicitor, etc. Peterboro, Ont. Office, corner of Hunter and Water streets, over the Canadian Bank of Commerce. Trust Funds to loan on easy terms of payment.

JAMES FORDYCE STRICKLAND—Barrister, Solicitor, Notary Public Peterboro. 'Phone 191. Money to loan. 375 Water street.

WILFRID F. BUYCKE, Barrister, Solicitor, Notary Public. 395 Water street. Telephone 239.

PECK, KERR & McELDERRY, Barristers, Solicitors and Notaries. Office, Water street, Peterboro. Money to loan at the lowest current rates of interest. Telephone 1350. E. A. Peck, F. D. Kerr, K.C., W. J. McElderry.

SURVEYOR

F. T. WEBSTER, Ontario Land Surveyor, Registered Professional Engineer, formerly of Ottawa. Phone 2540.

MEDICAL

DR. BUCHANAN, F.R.C.S., Edinburgh M.R.C.S., Eng., L.R.C.P., London. Eye, Ear, Nose and Throat Specialist Hours 9-11 2-4 p.m., and 7-8 p.m. 'Phone 519. Office, corner Water and Murray streets.

DR. C. C. CRAGG—Eye, Ear, Nose and Throat Specialist. Office 295 Charlotte street, formerly occupied by Dr. Neal. Hours—9-11 a.m., 2-4 p.m., 7-8.30 p.m. Telephone: House 1018. Office 2186.

FOUND

FOUND — PAIR OF RIMLESS glasses; apply 301 Pearl Ave. 3d-141-3342

FOUND—A ROSARY; OWNER MAY have same by calling 1707J. 3d-141-3366

FOUND—BOSTON BULL DOG; OWNER must prove property; call after 5 p.m. 29 Park St. 3d-141-3344

DOG FOUND—BOSTON BULL; OWNER call at McClennan St. W., last house; pay for advertisement and keep. 3d-141-3360

LOST

LOST—FRENCH BULL BITCH, SATURDAY morning; finder please phone 2389w. 6d-144-3361

LOST—ON GEORGE ST., SILVER wrist watch; initialed L.D.N.; finder please leave at T. C. Young's Grocery, Park St. S., reward. 3d-141-3373

LOST — TUESDAY AFTERNOON; parcel containing boy's clothing; phone 1240. 3d-143-3404

LOST — ON SUNDAY BETWEEN Reid St. and Aylmer St., on Simcoe a glove; finder please phone 1586m. 3d-142-3392

LOST—PURSE FROM SHERBROOKE and Park to McPherson's store via Byersville bus; finder please phone 2051w; reward. 3d-143-3401

LOST—ON SECOND LINE SMITH, Nigger brown water spaniel, between 5 and 6, Thursday evening. Finder please phone 2444J. Reward. 3d-141-3317

LOST—IN EAST CITY; GOLD BAR brooch, set with pearls; please leave at Examiner; or phone 850. 3d-141-3353

NOTICE

NOTICE — CHIMNEYS AND FURNaces cleaned; phone 1851w. 26d-147-2847

NOTICE — TAXIDERMIST WORK done; have your specimens mounted; apply 156 London St. Phone 876. 28d-157-3171

FOR SALE

FOR SALE — TOP SOIL; PHONE 1903J. 30d-158-3072

FOR SALE—ONE CANOE IN GOOD shape; apply 179 Bethune St. 3d-141-3377

FOR SALE — GENT'S BICYCLE IN good condition; apply 116 Sophia St. 3d-142-3388

FOR SALE—14 FT. PETERBOROUGH Dinghy in good condition; W. J. Hopwood, Chemong Park. 3d-143-3339

FOR SALE—SMALL QUEBEC HEATer and parlor organ; apply 470 Aylmer St. 3d-143-3414

FOR SALE — GIRLS' RAINCAPE, good condition, 40 inches, cheap; also lady's coat, size 38; 158 Edinburgh. 3d-143-3400

FOR SALE—ABOUT TWELVE HUNdred feet of lumber cheap for sale; suitable for garage; phone 1373. 1d-141-3419

FOR SALE — DEW WORMS FOR sale; phone 1763J. 3d-143-3408

FOR SALE—SQUARE PIANO, CHEAP for cash; apply 203 Rink. 3d-141-3321

FOR SALE—CARRIAGE, COT AND high chair; apply 112 Monaghan Road. 3d-141-3342

FOR SALE — MAN'S MASSEY Eycycle in first class condition; apply 265 Charlotte St. 3d-142-3381

FOR SALE—ELECTRIC DOME AND adjustable model; apply 699 Water. 3d-142-3339

FOR SALE—COMPLETE FURNISHings for light housekeeping room; phone 2680J; 106 McDonald. 3d-142-3397

FOR SALE— ONE REFRIGERATOR in first class condition; also one ice cream freezer; apply 254 London St. Phone 1708w. 3d-141-3375

BEES FOR SALE—10 STRONG COLonies of Italian Bees, with or without hive bodies Government inspected; no. disease. Apply Box 360 Campbellford, Ont. 3d 12 16 19 1938

FOR SALE—KEGS AND BARRELS, also 2 wooden ice-boxes Apply 331 George Street. 7d 143 3306

FOR SALE — CLEAN PAPER IN bundles, 3 for 25c, at Examiner office. 12d-144-3188

FOR SALE — HARDWOOD, PINE and hemlock slabs and mixed wood. Baker's, phone 676. 26d-156-3143

FOR SALE—MOTOR BOAT, "WITOma," 30 feet, 2 cylinder Wilson engine; in first class condition; 121 Gladstone avenue, phone 2559w. 3d-142-3379

FOR SALE—NEW HOUSE DESIRably situated in the West end; oak floors throughout, large sun room, hot water heating and modern in every respect; will be sold on easy terms to suit purchaser; apply 437 George street. dtf-3483

FOR SALE — BUFFET $20, DROPhead Singer Sewing Machine $17; oak sideboard $12, writing desk $5, bed couch $5, leather diners, extension table, iron bed with iron springs, dressers, stands, toilet sets, antique walnut settee and chairs, gent's wheel, kitchen table, cupboard, leather arm chair and rockers, dishes, etc. Apply 59 Aylmer. 3d-141-3348

AUTOMOBILE INSURANCE

$20,000 PUBLIC LIABILITY AND PROPERTY DAMAGES costs less than 3½ cents per day. Can you afford to be without it?

HILL, WEDDELL AND HILLS

Phone 14 - - - - 124 Hunter Street

BOARDERS WANTED

BOARDERS WANTED—TWO BUSIness girls preferred, central, apply 315 Reid. 3d-143-3413

BUSINESS CHANCES

FOR SALE—A MILK ROUTE. Apply Box 3338 Examiner. 3d 140 3338 3d 140 3321

BOARD WANTED

WANTED — ROOM AND BOARD with private family by young man with office hours; Box 3365 Examiner. 3d-141-3365

WANTED — A COMFORTABLE boarding home for two persons in the residential section at the south or west; apply Box 3403 Examiner. 3d-143-3403

AGENTS WANTED

AGENTS WANTED—MAN OR WOman to travel and appoint agents. Yearly guarantee $1092 (being $21 weekly average) and expenses. Experience unnecessary. For particulars write Winston Co., Toronto. 9d-2,5,9,12,16,19, 23,26,30-2965

AN EXCELLENT OPPORTUNITY for spare time representative for Peterboro and vicinity, to connect with a long established firm, no selling or materials to buy, men of good social standing can add to their present income upwards of twenty-five dollars weekly, no experience necessary; ask for Mr. Leaker, Empress Hotel, between 7 and 9 p.m. Thursday. 2d-142-1978

Summer Cottages To Rent

TO RENT— FURNISHED COTTAGE for rent for $35, from 15th June until July 10th. Half mile from Chemong Park. Phone 992 R 14. 6d 141 3276

FOR SALE OR TO RENT—A FURnished cottage at Chemong; apply to 273 Rubidge St., or phone 1649J. 6d-145-3294

TO RENT — COTTAGE, STONEY Lake, furnished, accommodation for nine, ice, boat; stores near; for July Apply J. M Greene, Charlotte St., Peterboro. 6d-145-1970

FURNISHED COTTAGES AT STONEY Lake for sale or to rent; one new eight room cottage, and one small cottage, both completely furnished. Centrally located, within half a mile of the store at Juniper Island. Apply Wm. Irwin, 438 Sheridan street, Peterborough. 3d-141-3357

FOR RENT

TO RENT — LARGE FURNISHED Cottage, Chemong; phone 307 r 4. 3d-113-3040

TO RENT — MODERN HOUSE large garden, planted; owner leaving city; phone 1937w. 4d-142-3358

TO LET—COZY LITTLE FLAT, JUST built for two; white enamel finish, oak floors; garage, etc. Apply Schneider Bros. 5d-144-3384

APARTMENT TO RENT—CENTRAL; over 372 1-2 Water St.; apply 559 Downie St. phone 1139J. 3d-143-3407

FOR RENT — 4 ROOMED APARTment, heated, central; reasonable; phone 343J. 6d-146-3402

FOR RENT — TWO ROOMS AND kitchenette; phone 1269W. 3d-143-3405

FOR RENT—GARAGE AT 517 WELler St., $4.00 per month; phone 412w or call. 3d-14,16,18-3354

TO RENT — SEPTEMBER FIRST; cetral; furnished apartment, heated, 6 rooms and bathroom; grates, verandahs; delightful outlook; teachers for school year preferred; phone 206w. 12d-145-3243

FURNISHED HOIUSE TO RENT. 499 Bethune Street. 6d 141 3290

FOR RENT — 7 ROOMED HOUSE, newly decorated; all conveniences; immediate possession; apply 386 Stewart St. 6d-145-3391

TO RENT — GARAGE ON BRAIDwood Ave., phone 2392w. 3d-141-3364

TO RENT — A 7 ROOMED BRICK house with half acre of land; electric lights and furnace; apply S. E. Mahood, 97 Hunter East, phone 11 or 566. 3d-143-3417

TO RENT — $16.00 APARTMENTS; all modern improvements, garage; north side Simcoe St. Phone 821J. 3d-142-3386

FOR RENT — MODERN, HEATED Apartments; apply 437 George St. dtf-1866

TO RENT—TWO APARTMENTS, 64 Aylmer St., newly decorated, large rooms, upstairs $17.00; lower suite $20.00; possession at once; apply J. M. Greene, Charlotte St. 6d-145-1971

FOR RENT — WAREROOMS, OR would be suitable for small manufacturing business; possession 1st April; apply 437 George street. dtf

FOR RENT — WAREROOMS, OR would be suitable for small manufacturing business; possession 1st April; apply 437 George street. dtf-323

FOR RENT—NO. 173 1-2 SIMCOE street, suitable for store or office; Apply 437 George street. dtf-313

FOR RENT—HEATED OFFICE ON George street. Apply 437 George street. dtf

FOR RENT — OFFICE, HEATED; Apply Bank of Toronto. dtf.-3055

POULTRY & EGGS

FOR SALE — 2 BANTY HENS AND Rooster; phone 2555w. 3d-143-3412

SITUATIONS VACANT

SITUATION VACANT — SMACK Ideal soft drink flavor; cool, refreshing, healthful, delightfully tasty; made in a jiffy; enormous demand; send ten cents, get selling sample; make big money this summer; experience or capital unnecessary; Bradley-Garretson, Brantford, Ont. 6d-4,7,9,11,14,16-3130

HELP WANTED—Male

WANTED—YOUNG MAN ABOUT 16 or 17; phone 531 r 14. 3d-142-3360

BOAT BUILDERS WANTED—SIX; 2 plankers, 2 finishers and 2 nailers; apply at Hodgson Bros., Peterborough, Dalhousie and Bethune, phone 703 or 2206w. 3d-141-1955

WANTED — REPRESENTATIVES IN every town; splendid pay; don't miss this one; Importers, Hamilton, Ont.

WANTED—GO-GETTER FOR ROOF cement and paint specialty selling. Liberal commission. Apply giving name and three last employers. Real opportunity for one who can sell larger consumers, building owners and accessible farmers. The Arco Co., Ltd., Liberty St., Toronto. 2d-141-1962

WANTED — MACHINIST WANTED at once, experienced lathe hand; give references and state salary when making application; P. L. Buchanan, Orillia. 2d-142-1976

HELP WANTED—Female

WANTED—YOUNG LADY TO ASSIST with housework; apply 507 King St. 3d-142-3335

WANTED — WOMAN COOK FOR summer boarding house at Kawartha Park, Stoney Lake. Address D. H. Charlton, Kawartha Park. 6d-146-1994

WANTED — NEAT GIRL OVER eighteen; The Downyflake, 380 George St. 1d-141-3410

WANTED — CAPABLE WOMAN TO operate tea rooms at Chemong Park during July and August; apply in person to Chemong Park Pavilion. 3d-16,18,21-1982

WANTED — EXPERIENCED COOKgeneral for family of three; phone 196; apply 236 Burnham St. 5d-144-1975

WANTED — GIRL TO WORK IN grocery store; state experience and wages; apply Box 3374 Examiner office. 3d-141-3374

WANTED — MAID FOR GENERAL housework; 2 in family; references required; apply 462 Gilmour St. 3d-142-3332

AUTOS FOR SALE

CARS FOR SALE — LATE MODEL Dodge Touring in first class condition Apply 415 Dublin. 6d 143 3335

FOR SALE—1 FORD TOURING CAR, 1915 model, cheap for quick sale; apply 1 Fredretta Ave. 3d-142-3390

CAR FOR SALE — AM WRECKING Chevrolet "490"; all parts for sale; phone 1511w. 3d-143-3420

CAR FOR SALE—FORD TON TRUCK 1 Chevrolet 1 1-2 ton truck; 1 Maxwell 1 1-2 ton truck; 1 McLaughlin touring car; all in good condition; apply F. R. J. McPherson, 450 George St. 3d-141-3370

CARS FOR SALE — FORD COUPE, good condition, re-finished tires nearly new, low price for quick disposal; Durant touring car, 5 passenger, 5 almost new tires, refinished, good condition all through; McLaughlin-6, 5-passenger, newly finished, all tires good condition; a splendid car at a bargain; Enquire at Greene Music Co., Charlotte St. 6d-145-1969

HOUSES, REAL ESTATE

FOR SALE—LOT ON GILMOUR ST., 50 x 118; cheap for cash; apply Box 3341 Examiner. 3d-141-3341

FOR SALE — 7 ROOMED BRICK house, modern, west side; phone 1365J. 3d-143-3418

FOR SALE — SIX ROOMED HOUSE with attic, west end location, modern in every respect; will be sold at a bargain if taken at once; phone 1024 or 2605F. 6d-14,16,18,21, 23,25-3362

REAL ESTATE—COTTAGE AT Allan's Mill on Crow River for sale or rent; for particulars write, Stanley Keller, Bonar Law, R. R. 1. 12d-152-1979

FOR SALE — 7 ROOMED HOUSE all conveniences; apply 540 Waterford St. 3d-141-3346

FOR SALE— COMFORTABLE, MODern, six roomed house, hardwood floors, garage, desirable location, West End. Box 3299 Examiner. 6d 142 3299

FOR SALE — MODERN BRICK house, eight roomed, small barn, excellent garden, planted; ideal location; apply 681 Aylmer St. phone 1894J. 5d-144-3396

COME AND SEE THIS HOUSE BARgain, with 7 rooms and winter kitchen, every convenience; hardwood floors, furnace, gas, garage garden. Reason for selling. Phone owner 1641W if interested. 6d 142 3300

STORE

To let, with living quarters, central, low rent. Also Apts. and Garages to let.

A. LOW & CO.
385 BETHUNE ST.
Phone 607 - Nights & Holidays 1027

UNITED THEOLOGICAL COLLEGE WAS CONSTITUTED YESTERDAY

Seminaries of Three Denominations in Union Formed Into One and Council Seek Authority From Legislatures To Amalgamate Other Schools.

DRAFTS OF BILLS TO BE SUBMITTED TO EXECUTIVE

MONTREAL, June 16 (Canadian Press). — The United Theological College of Montreal was constituted yesterday afternoon by the General Council of the United Church of Canada. The new institution will merge with itself the Congregational College of Canada, the Presbyterian College of Montreal within the United Church of Canada, and the Wesleyan Theological College of Montreal, and will have power to take over from time to time, subject to the authority of the General Council or its executive, any other institutions carrying on theological training in Canada.

The Faculty are as follows:

Principal and Professor of New Testament Language and Literature —Rev. James Smyth, D.D., LL.D., formerly of Wesleyan College.

Dean and Professor of Systematic Theology—Rev. D. L. Ritchie, D.D., formerly of the Congregational College.

Director of Graduate Studies and Professor of History and Philosophy of Religion and Apologetics—Rev. R. E. Welsh, D.D., formerly of the Presbyterian College.

The others are: Ernest M. Best, Professor of Religious Education; Rev. Charles Bieler, Professor of French Theology Subjects and of Moral Theology; Rev. William A. Gifford, Professor of Christian History; Rev. Alex. R. Gordon, Professor of Old Testament Language and Literature; Rev. Samuel P. Rose, Professor of Practical Theology; and hereafter such others as may be appointed.

Brief Addresses.

In honor of the occasion brief addresses were given by the heads of the new College. Dr. Smyth hoped the same spirit which had prevailed during the past year would continue. Dr. Ritchie found great joy in the spirit of goodwill manifested among the uniting interests. Dr. Welsh said his college came somewhat impoverished but with hearts in the common cause. Little had been lost by the handing over by the Legislature of the Presbyterian College to the Presbyterians, and he mentioned the obligations which would have to be met by the present holders. The State, however, could not undo a college established by a Church and he wanted graduates not to feel that they had lost their alma mater.

Formation of the United Theological College was made by adoption of recommendations of the Laws and Privileges Committee proposed by Sir James Aikins and seconded by G. W. Mason, Toronto, Church counsel. These were presented during consideration of the "Commission on Colleges and Higher Education," presented by the chairman, Dr. S. D. Chown. Consideration of this department was not completed yesterday but a great many decisions were arrived at concerning the various institutions of the United Church or confirmation given to steps already carried out. These included:

Recommendations.

That the two Edmonton Theological Colleges be brought together into one building, the building formerly known as Alberta College South, and operated academically as one. This policy has been carried out for the past year.

That for the present and with a view of retaining the interest and support of the constituencies represented by both colleges, dual principalship be recognized and that the two principals alternate year by year in official and public relationship; and that to conserve the continuity of policy one principal assume permanent charge of academic duties and the other matters of administration and discipline. One Alberta commissioner stressed that this policy was working out harmoniously.

Amalgamation.

Approval was given to the amalgamation of the Theological Colleges at Vancouver upon the basis that the boards of Westminster Hall and Ryerson College make application for the passing of a bill in the next session of the British Columbia Legislature which would incorporate a new Theological College by amalgamating the two institutions. In this connection Dr. J. H. Riddell, Winnipeg, moved that all colleges seeking charters under the United Church should submit drafts of the bill of incorporation to the General Council or its executive and get approval. Dr. W. H. Smith, Vancouver, asked that this should cover colleges seeking changes in charter, but finally the matter was passed on to the Committee on Laws and Privileges, Dr. Chown remarking that he believed the proposed restriction would not be constitutional where charters had been granted and certain rights given.

The Council agreed to the plan of amalgamation in Winnipeg under which Manitoba and Wesley Colleges should retain their separate charters for the time being, but under a joint name of "The United Colleges," with one calendar and "a staff in theology and arts," and other functions carried on jointly. Further,

"With a view to the better understanding by the board of each college of the work of the other college, and in view of the fact that eight of Wesley College Board will be appointed by the General Council this year, and also one-third of the Manitoba College Board, it is suggested that the General Council in appointing these eight representatives on the Wesley College Board, shall appoint four former Methodists, three former Presbyterians (also to be members of the Manitoba College Board), and one former Congregationalist; and that the General Council, in appointing representatives on the Manitoba College Board, shall make a similar appointment of at least four former Presbyterians, three former Methodists (also to be members of the Wesley College Board), and one former Congregationalist.

"It is agreed that the former Presbyterians and the former Congregationalists appointed on the Wesley College Board shall be members of its executive committee of twelve and the Manitoba College Board shall have three former Methodists and one former Congregationalist."

A suggestion in the committee report, supported on the platform by Dr. A. B. Baird, Winnipeg, that a definite yearly sum be set aside by the Council for the colleges for a term of five years, was referred to the Board of Education.

TO BE MARRIED.

Frank A. Chapman Gets a License in Buffalo.

BUFFALO, N.Y., June 16.—Frank A. Chapman of Peterborough, Ont., and Margaret Stothart, of No. 231 Parker avenue, this city, secured marriage license late Monday afternoon here in the city clerk's office.

WANTED FOUNDRY MEN

A number of experienced Main Floor Moulders. At least six months' work guaranteed. Rate sixty-five cents, nine hour day, fifty hour week; will pay fare of men who remain six months. Men ready to start at once who wish fares advanced may wire us collect their addresses. If interested and further information wanted, please write us.

PORT ARTHUR SHIPBUILDING COMPANY LIMITED
Port Arthur, Ontario.

"BOOTS AND HER BUDDIES"

OVERLAND TO BUILD NEW SMALL CARS

Will Be Designed To Compete With Ford and Chevrolet.

TORONTO, Ont., June 16.—Statement made on apparently good authority says that Willys-Overland is shortly to bring out a new, light four-cylinder car which will be directly competitive with Ford and Chevrolet. It is expected that a general announcement will be made about the first of July and that the new car will follow the European style of construction in that it will be capable of high speed, will be low in construction, and will travel much farther on a gallon of gasoline than present cars.

New earnings of the company for May are expected to be in the vicinity of $2,500,000 and all departments are working at capacity. A new record in Willys-Knight production was achieved during May when, on one day, 416 of the new Willys-Knight Seventy models were built.

WHAT.. MORE.. COULD.. ONE VACATION HOLD?

If you made a list of all the things you consider would constitute an ideal vacation and then made a list of all the things you can get at Kawartha Lakes, you would find that the two lists would balance each other exactly.

Scenic beauty, health,. recreation and inspiration are all here, and you enjoy them amid cedar, sparkling lakes teeming with hard-fighting fish and cool verdant forests, pungent with pure balsam and spicy cedar. There are hotels in plenty at Kawartha Lakes and every requisite for a full calendar of sports. It is just the place for a wonderful holiday.

For full information, literature, etc., apply City Office, Canadian National Railways, corner King and Toronto Streets. Phone Main 4207 or Adelaide 5179. The Public Library of Toronto (Reference Division, corner College and St. George Streets) also maintains a complete supply of tourist literature published by railway and steamship lines; the Travel Bureau is open daily except Sunday between the hours of 10.00 a.m. and 8.00 p.m.

THE BANKRUPTCY ACT

In the Estate of George W. Burgess, Authorized Assignor.

Notice is hereby given that George W. Burgess of the Town of Cobourg, in the Province of Ontario, did on the 7th day of June, 1926, make an authorized assignment of all his property for the benefit of his creditors and that G. J. Sherry, Esq., official receiver, has appointed us to be custodian of the Estate of the debtor until the first meeting of creditors.

Notice is further given that the first meeting of creditors in the above estate will be held at the office of G. J. Sherry, Esq., Official Receiver, on Brock St., near the Court House, in the City of Peterborough, in the Province of Ontario, on Thursday the 24th day of June 1926, at 2.00 o'clock in the afternoon (Eastern Standard Time).

To entitle you to vote thereat, proof of your claim must be lodged with us before the meeting is held.

Proxies to be used at the meeting must be lodged with us prior thereto.

And further take notice that at such meeting the creditors will elect the permanent trustee.

And further take notice that if you have any claim against the debtor for which you are entitled to rank, proof of such claim must be filed with us, or with the Trustee when appointed; otherwise the proceeds of the debtor's estate will be distributed among the parties entitled thereto without regard to your claim.

Dated at Toronto this 14th day of June, 1926.

The Canadian Credit Men's Association, Ltd.
58 Front St. W., Toronto 2., Ont.
Custodian.
1d-141-1991.

BOARD OF EDUCATION. TENDERS WANTED

Sealed tenders marked "Tender for painting" will be received until 12 o'clock noon on Monday the 21st of June, for the painting and kalsomining to be done at the various schools during the summer vacation.

Full particulars may be obtained from Mr. John Taylor, Supervisor of Repairs.

The lowest or any tender not necessarily accepted.

G. H. THOMPSON,
Secretary-Treasurer
Board of Education.
4d-141-1924

REAL BARGAINS

Two storey brick house, modern, double garage, immediate possession, good terms, price for quick sale $3300.00

Brick house, light and water, large lot, immediate possession, for sale at a greatly reduced price and good terms price $2100.00

Brick house, modern, large lot with garage, centrally located, owner would consider an exchange for a smaller house; price $4500.00

A real nice bungalow, partly modern, containing 5 rooms, large lot and situated in a very choice locality on London street, good terms, price $3000.00

We have a number of good houses to rent and will be pleased to have you inspect them at any time.

J. T. O'CONNELL & CO.
136 Water St. W.
Office Phone, 376. Residence, 1359
A. Mills, agent, phone 1493w.

RAILWAY TIME-TABLES.

CANADIAN NATIONAL RAILWAY

(Timetable corrected to date)

No. 96—7.00 a.m. for Port Hope, Oshawa, Toronto, Buffalo, and main line points east of Port Hope.
No. 92—8.20 a.m. for Lindsay, Blackwater, Orillia, Midland and Toronto.
No. 371—8.30 a.m. for Lakefield.
No. 98—8.35 a.m. for Hastings, Campbellford, Belleville, Brockville and Montreal.
No. 92—12.00 noon for Port Hope, Cobourg, Ottawa, Oshawa, Toronto, Hamilton, Buffalo and making connection with the International Ltd. for London, Port Huron and Chicago, also makes connection for Philadelphia and New York.
No. 100—12.15 p.m. for Hastings, Campbellford, Belleville, Kingston, Brockville and Ottawa.
No. 373—12.30 p.m. for Lakefield.
No. 95—5.25 p.m. for Lindsay, Blackwater, Orillia, Midland, Toronto and makes connection with the "National" for Winnipeg and Vancouver.
No. 99—8.15 p.m. for Omemee and Lindsay.
No. 94—9.10 p.m. for Port Hope, Kingston, Cornwall, Montreal, Quebec, Halifax, Boston, Portland. Carries through sleeper to Montreal

CANADIAN PACIFIC RAILWAY.

(Corrected to date.)

GOING EAST—
11.59 a.m.—Norwood, Havelock, Bonarlaw, Tweed, Perth, Smith's Falls, Kingston, Ottawa, Montreal and intermediate points daily. On Sunday this train proceeds east only as far as Havelock.
8.10 p.m.—Indian River, Norwood, Havelock and Tweed. Daily except Sunday.
11.55 p.m.—Havelock Tweed, Kingston, Perth, Smith's Falls, Montreal, St. John, Boston and New York. Daily except Saturday.
12.55 a.m.—Havelock, Tweed, Kingston, Perth, Smith's Falls, Ottawa.
GOING WEST—
4.25 a.m.—Myrtle, Toronto, Guelph, Goderich, Hamilton, Galt, Woodstock, St. Thomas, London, Chatnam, Detroit, Chicago and New York. Daily.
6.00 a.m.—Toronto (Yonge street), Owen Sound, Teeswater and intermediate points. Daily except Sunday.
7.35 a.m.—Toronto, Hamilton, Brantford, Buffalo, Rochester, Boston, New York Galt, Woodstock, London, Chatham, Detroit and intermediate points between Peterboro and Toronto. Daily except Sunday.
7.00 a.m.—Bethany, Lindsay, Orillia, Port McNichol and intermediate points. Daily except Sunday.
3.30 p.m.—Toronto, Hamilton, Brantford, Buffalo, New York, Galt, Woodstock, London, Windsor, Detroit, Chicago and intermediate points between Peterboro and Toronto. Daily.
6.30 p.m.—Lindsay, Toronto and intermediate points. Daily except Sunday.

Telephone 700 When You Want Your
PIANO OR ORGAN TUNED
Player Pianos a Specialty
All Work Guaranteed
W. H. CUNNINGHAM
560 Weller Street

CHINA PAINTING
Mrs. Langley McCarthy Teaches Biscoffs' New and Beautiful Work in CHINA PAINTING

Advertise in The Examiner

DAVIS-THOMPSON COMPANY, LTD.
Insurance and General Agency
433 GEORGE ST. PHONE 40

4% INTEREST, compounded Half-Yearly; Paid on Deposits

One Dollar opens an account. Special facilities afforded Depositors for the convenient transaction of their business, and accounts are subject to cheque withdrawal.

For Sums of $100 and upwards this Company's Debentures are issued in terms of one to five years, bearing special rates of interest, depending upon the term of investment.

TORONTO SAVINGS AND LOAN CO.
435-437 George Street
Peterborough

GOLDEN JUBILEE OMEMEE CHURCH

Many Former Members of Trinity Church Return For Celebration.

HISTORY RECALLED.

OMEMEE, June 16.—The golden jubilee of the former Methodist Church of Omemee was fittingly celebrated on Sunday and Monday, June 13 and 14, when many former members returned to the village of their birth to celebrate with those who remain to carry on the work begun half a century ago by their forefathers. The church was most tastefully decorated for the event, with white lilacs, combined with golden tulips, marigolds and snapdragon, thus producing a very pretty color scheme of gold and white.

The morning service was to have been in charge of Rev. Alex. Evans of Portland, Oregon, an old Omemee boy, but circumstances prevented his coming, and Rev. John Morgan, Rev. William Johnston, Rev. Francis Johnston, and the pastor, Rev. E. W. Rowland, all of whom were former Omemee boys, took part in the devotional exercises. Rev Archer Wallace, M.A., of Toronto, delivered a most inspiring message, basing his thoughts on the text: "Where there is no vision, the people perish." Special music consisted of a duet by the Misses Vera and Mary Lowe "Rock of Ages," and an anthem by the choir, "My God and Father WhiteI Stray," with obliggato by Harold Laidley.

In the afternoon, a mass meeting was held, the children of the Sunday School occupying the centre front pews. A choir of young girls brightened the service with two carols, "The Children's King" and "Let the Notes of Rapture Swell." Mr. George Mulligan of Peterborough, an old Omemee boy, was heard in two vocal selections to the delight of all. Mr. Wallace again delivered a short talk to the children, which was bright with humor and held his hearers with rapt attention.

The church was packed to the doors on Sunday evening, and many a heart swelled with emotion as the recollection of bygone days loomed up and the familiar faces of those now departed were recalled. The church of fifty years ago resounded with echoes of the past as the grand old hymns, chosen for the event, and heartily rendered by all present rang out on the evening air.

Rev. John Morgan, of, Toronto was in charge, while Rev. R. F. Stillman of Norwood, Rev. William Johnston, and Rev. E. W. Rowland occupied seats on the platform, along with the special speaker. Rev. Archer Wallace of Toronto. As at the morning service, he again delighted his many hearers with his splendid discourse, taking as his subject: "Right and Wrong Ideas of Religion"

The choir with the assistance of Mr Mulligan, again rendered a pretty anthem, "O Come, All Ye Faithful." Mr. Mulligan also sang two solos as well as a duet with his daughter, Miss Helen Mulligan, all of which were very much appreciated. It was a lengthy service, but all were delighted and altogether the entire day was one well spent and one long to be remembered.

On Monday evening a jubilee garden party was held, thus giving an opportunity to many former friends who have gathered to meet in a social way Tea was served in the Sunday School room followed by a choice programme given in the auditorium of the church by the orchestra of George Street United Church, Peterborough.

It will be of interest to many to read of a few of those who have served prominently during the fifty years and also the extent of the Omemee circuit fifty years ago and now.

A Large Circuit

Fifty years ago, the Omemee circuit comprised the following appointments: Omemee, Lebanon, Middle Road, Bethel, Ops, Orange Line and Mount Horeb. Each pastor was given an assistant. Rev. William Godfrey was the pastor of 1876, and for the dedication and opening services of the newly erected church, the Rev. Dr. Jeffers of Cobourg, then President of the Bay of Quinte Conference was the special preacher.

Following Mr. Godfrey from 1876 until 1926, the following ministers, many of whom have long since passed to the Great Beyond, served faithfully and well the Methodists of this community as their pastor: Rev J. A. Chapman, Rev. E. Barris, Rev. J. C. Wilson, Rev. C. Watch, Rev. William Johnson, Rev. C. L. Thompson, Rev. Newton Hill, Rev. E. Roberts, Rev. George Brown, Rev. J. Locke, Rev. R. McCullough, Rev. R. Burns, Rev. J. Chapman, Rev. J. Downs, Rev. J. Lewis, Rev. R. F. Stillman, Rev. E. W. Rowland.

It is of interest to note that the choir of fifty years ago, led by Dr. Higginbotham, occupied the gallery at the front of the church. The organist, an E flat and a B flat she was assisted by three brass inganist was Mrs. David Balfour, and cornet and a baritone. The choir of half a century ago was composed of Sopranos, Rena Anderson, Lillian Williamson, Mary Balfour, Nancey Ivory, Carrie Elliott, Miss Blewett, Mrs. Bowman, Millie English; Alto: Miss Peplow. Bass: George Balfour, John Mason and T. J. Parsons. Tenor: Dr. Higginbotham.

The organists since that time have been: Mrs. J. J. Lang, Miss Mollie English, Miss Olive Beatty, Miss Rose Williamson, Mr Charles Caldwell, Miss Florence MacPherson, Miss Annie Ivory and Miss Eva Race.

In 1907 Lady Eaton, daughter of the late Mr. and Mrs. John McCrae, presented a beautiful pipe organ to the church, in commemoration of the golden wedding of her parents.

In 1910 a beautiful memorial parsonage was built in memory of her father.

Following the first choir leader until the present time were the late George Balfour, T. J. Parsons, the late R. J. Mulligan, and Miss Lila Parsons.

The Sunday School has the novel distinction of having had but three superintendents during the 50 years, namely the late William Miller, the late Dr. Thompson, with J. J. Lang as assistant, and Mr. T. C. Ivory with William Kennedy as assistant and who has now as his assistant Mr. Harry Lamb.

The class leaders were the late Thomas Kennedy and Gabriel Balfour, the memory of whom is still cherished in the hearts of the older members of the church. In later years Dr. Thompson and William Kennedy and R. Poast were the class leaders.

The fruits of 50 years' labor in God's vineyard can now be seen in the work of the following, who have gone forth from this church.o

Miss Mabel Thompson, now Mrs. Rev. T. Cook, of the China Inland Mission, Kiating, West China.

Rev. E. W. Morgan, B.A., G.D., Chung Chow, China.

Rev. John Morgan, Weston, Ont.

Rev. D. Balfour, died, Aug., 1922.

Rev. W. H. Nugent, Ph.D., D.D., Portland, Oregon.

Rev. G. R. McQuade, Odessa, Ont.

Rev. W. J. H. Smith, M.A., B.D., Wellington, Ont.

Rev. D. M. Stinson, M. A., B.D., Wilfrid, Ont.

And the Rev. E. W. Rowland, at present pastor of the church from which he went out.

Among those from a distance who attended the Jubilee services were Miss Annie Thompson, Nyack, N.Y., Miss Ida Nugent, Toronto, Rev. Francis and Mrs. Johnston, Lindsay, Mr. and Mrs. J. J. Lang, Toronto; Miss Bina Beatty, Peterborough, Mrs. Rev. D. R. Clare and daughter, Miss Margaret, Welcome, Ont; Rev.. R. F. and Mrs. Stillman and daughter, Blanche, Norwood; Rev. Wm. Johnston, Toronto; Rev. John Morgan. Weston, Ont.; Mr. and Mrs. F. C. Nugent and daughter, of Lindsay; Mr. and Mrs. A. Irwin, Sharbot Lake; Mr. and Mrs. S. Stinson, Janetille. Dr. and Mrs. Vansborough, Lindsay; Mrs. Dr. Irvine and Mrs. Staples, Lindsay; Lady Eaton and two small daughters, Florence Mary, and Evelyn, of Toronto; Mrs. Mulligan, Miss E. McCrea, Lindsay, Mr. and Mrs. J. Bradburn, Janetville, Mr. and Mrs. George McKim, Peterboro, Mr. and Mrs. J. Laidley, Lindsay;; Miss Edna Moore, Lindsay; Mrs. Musgrove, Toronto; Mrs. Charles McCaffrey and daughter of Windsor; Miss Wilma Sluce of Peterboro, Miss Myrtle Weir, Fraserville, Mrs. George Balfour, Lindsay, Mr. and Mrs. Roy Corneil and daughter of Manilla, Mr. Charles Laidley, Miss Ida Laidley, Dunsford; Mrs. Newton Smale, of Lindsay; Miss Thornbury, Lindsay; Miss Lottie Robinson, of Toronto; Mrs. Thurston and daughter of Dunsford; Mr. and Mrs. Ford Moynes and daughter of Lindsay; Mr. and Mrs. Waterman, Fraserville, Mr. and Mrs. G. W. Mulligan, and daughter, Miss Helen, of Peterboro, Mr. and Mrs. Strong, Peterboro.

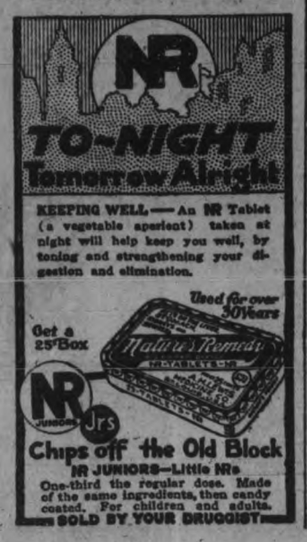

MEMORIAL FUND AIDED BY COUNCIL

Increase of One Mill in Stirling Tax is Imposed.

STERLING, June 16.—At the regular meeting of the village council held last week, a delegation from the memorial committee was heard regarding assistance towards the completion of their plot on Mill street.

Mrs. (Dr.) Alger gave an outline of what this organization had done since its inception. The total expenditure to date had been about $2,500. In their efforts to raise funds they had realized $1,500, leaving a balance of $1,000. The council was asked for a grant to enable the committee to pay off the debt and clear the ground of the old buildings. After some discussion, the council granted their request to the extent of adding one mill to the tax rate for 1926 for this purpose which will amount to about $450. The council also gave a grant of $25 to the Horticultural Society. They also decided to enforce rigidly a milk by-law.

The Provincial Health Officer for this district was in town last week consulting with our local board regarding matters pertaining to the health of the village.

Lodges Exchanged Visits.

Sterling Encampment No. 80, I.O.O.F., visited Moira Encampment No. 59, at Belleville, last week, and exemplified the Golden Rule degree. Under the direction of P.D.D.G.P. W. T. Sine, the following composed the Degree team: C.P., J. B. Thompson, P.D.D.G.P.; S.W., E. R. Carlisle; H.P. J. M. Clarke, P.D.D.G.P.; J. W., H. E. Hulin; G. of T., R. Walker; G. of T., J. Carlisle; Nations, G. Weaver, J. M. McGee, F. Hulin, V. Taylor, G. Megginson, W. Broadworth, R. Thrasher, E. Wilson, M. W. Sine, A. Vandewoort, H. Farrell, I.S., B. R. Sarles, Pianist, E. Ward. After the conferring of the Degree, the Belleville brethren maintained their record for hospitality in the provision of a bountiful banquet and fine toast list, at which P.D.D.G.P. Way presided.

Sterling Encampment are looking forward with pleasure to Friday night, June 18th, when the Degree staff of the Peterborough Encampments are expected to visit their camp in force and exemplify the Purple Degree.

Ladies' Bowling.

Great interest is being taken in bowling this year. A ladies' club has been organized and the members met last week for their first practise, making a better showing than the men, after the contests, ice cream and cake were served and a social time spent.

Women's Delegation

A large delegation from the Women's Institute, attended the District Convention at Ivanhoe last Thursday. Splendid reports were heard from the different branches. At the afternoon session, addresses were given by R. Atkin, district representative of agriculture, Miss E. Chapman of the Department of Agriculture, Toronto, and Mrs. Bert. Finkle, of West Hastings.

One of Stirling's members was elected president for the ensuing year.

At noon an excellent lunch was provided by the Ivanhoe ladies.

Garden Party.

A very successful garden party was held last Friday night by the Ladies' Aid of St. Andrew's Presbyterian Church, at the residence of Mr. A. B. Fargey, Ridge road. The receipts were $160.

The services at St. Paul's United church were taken by a student in the absence of Rev. Barret, who is attending the General Council of the United Church, in Montreal.

Annual Church Parade.

The annual church service of the Orange Society was held in St. John's Anglican Church on Sunday afternoon, the sermon was preached by Rev. B. F. Byers.

The Rev. Robt. Simpson, of St. Andrew's Presbyterian church, Sterling, and Rev. T. G. Marshall of St. Peter's Presbyterian church, Madoc, exchanged pulpits on Sunday.

Personals.

Mr. and Mrs. Thos. Montgomery and Mr. and Mrs. Robert Patterson left last week on a motor trip to Sault St. Marie, to be gone for a couple of weeks.

Mr. and Mrs. Harold Martin are in Montreal attending the General Council of the United Church. They will be joined by Mr. and Mrs. W. S. Martin on a motor trip through New York State.

Mr. Chas. Bailey is a patient at Havelock hospital, where he was operated on for appendicitis last Thursday, and is doing as well as can be expected.

Mrs. F. A. MacDonnell is visiting her sister, Mrs. McLean at Orillia.

Mr. and Mrs. A. G. McKenzie motored to Brockville on Saturday, where they visited friends over Sunday, from there Mr. McKenzie will go to Kemptville, where he will attend a Banker's Convention.

Mrs. L. Bird, of Smithfield was a visitor in town last week.

Miss Rosina McGee, of Windsor, is visiting her parents, Mr. and Mrs. J. D. McGee. Mr. Winters, of Bancroft is also a visitor at Mr. McGee's.

MISSIONARY GIVES ADDRESS ON CHINA

Rev. Stuart Forbes Tells of His Work at Honan.

LAKEFIELD, June 16.—Rev. Stuart Forbes gave an interesting address on his work in Honan, China in the United (Presbyterian) church on Sunday evening.

The city in which he worked was a walled city and a sacred city also situated at the base of two hills on which there were a great number of temples containing many images. Each year sees a great number of pilgrims coming to visit these temples. There is a great goddess there (in effigy) in beautiful silken robes and although rather dusty she is of benign countenance and is known as the aged grandmother. The legend goes that once she was a young girl, the third daughter of a wealth landowner, the two older sisters married and according to Chinese custom a husband was chosen for her (like all Chinese girls she had not seen him), when she rebelled and declared she would not marry but would offer herself to the Gods. so she left home and became a nun. The reputation of the priests was as unsavory then as it is today so her father in a terrible fury set fire to the temple and all the priests were burnt but the nun was burnt in an earthen cask of water into which she had flung herself. Her innocence was vindicated and she was made a goddess and she is said to give sons to those who pray to her for them. In that section of the country no woman has really lived till she has gone to that place and worshipped at that shrine. These people are heathen but their prayers are probably more sincere than some Christian prayers. People throng there at certain seasons and it was not uncommon for people to be crushed to death in former years. The beggars are importunate in their demands and at the altars where the incense burns, the priests have clubs to keep the beggars from stealing the incense.

"In giving the gospel of Christ to these people we do not tell them of Christ's miracles as they will cap these stories with similar tales of their gods and the same is true of the virgin birth, but the story which wins them is that of the story of the Cross of Jesus Christ and His resurrection from the dead and that is what we preach," said Mr. Forbes. For years the church had tried to get a foothold in the city of Swinshan with very little result but a few years ago there was a great famine and the missionairies gave themselves up to relief work and in this way came into contact with the upper classes who had been impossible to reach under normal conditions. The acquaintance brought forth very little aid and they found a building for mission work which no Chinese would live in because of its reputation for being haunted. As they said, "It did all right for Christians for they did not believe in or fear ghosts." The missionaries fixed up the place and they got a chapel which now has a bell which is a memorial to Mr. Forbes' mother, sent by her Sunday school class in Chatham. There is service in this chapel every Sunday morning at 11 o'clock with the same sort of service as in Canada, the same hymns (translated into Chinese) and sung to the same tunes. There are many men and women who have become earnest Christians and who are zealous workers in the work of extending the knowledge of Christ. One old man, a basket-maker, has won ninety people to Christ and is rather proud that he can preach five hours without stopping.

"When we pray for missions let us remember those Chinese Christians who are enduring persecution for their faith," said the speaker.

In the afternoon at the chapel the men come to study the Bible. These men are of the educated class with manners that would grace a court, highly educated, with a marvellous knowledge of the classics and most remarkable memories. They are not Christians but for years have been coming to study the Bible. When the speaker first undertook this class he was rather nervous of these proud, self-confident men, for he had no great knowledge of Chinese but he took the Bible, text by text, and expounded it to them. On Saturdays he called on them (there were about 30 or 35 of them) and discussed politics, the weath the lessons, and left books circulating library. On Sund attend the class, they ha died the gospels of St. Luke John and part of the Acts Apostles. Four of the men have become Christians, not the older. It is easier for uneducated to become Chris than these men. Why do come? At first it was out of spect to the speaker and their terest was aroused and they enj the study. There are great forc at work in China today, the old Em pire has disappeared and a republic has taken its place, the old education has been scrapped and the tablet of Confucius is no longer worshipped in the schools

The old religions are losing hold and new societies are being formed in an effort to search for the truth. "Can you find a greater reason for missionary work than this? It is the challenge to Christianity today to nations and individuals alike and what are we to do about it. Many people think they are very generous when they give a paltry five dollars when the world's great heart is aching so fiercely and the need is so great," said the speaker in conclusion.

Some Italian volcanoes produce boric acid, ammonia and other commercial materials in such quantities that factories using them are built near the craters.

MANY CUTWORMS AROUND WARSAW

Garden Stuff Ruined in Many Places—Warsaw News.

WARSAW, June 16.—The growth, for the season, is wonderful. There seems good pasture, and the promise of good hay.

A good deal of corn is not yet planted and many feel it is just as well as the soil is cold. At least one farmer plans to tear up a field of corn. Straw was up about two weeks ago.

Many report the cutworm as very bad. In one garden that is protected by a hedge the worms have cleaned up the cucumbers, nearly all the beans, much of the lettuce and other things, and even have tackled the early potatoes, which are well up. Over fifty of the worms were killed in the small patch of lettuce for family use.

Another garden had many tomato pants destroyed. This is no weather for killing weeds. A nice hot sun, with a little wind, destroys them when thrown out.

The sheep-shearers are still busy.

Next Sunday evening Rev. H. B. Herrington will preach on "Tithing."

Rev. J. Wesley will preach to the Orangemen at South Dummer on June 20. It will be his last sermon there as regular minister. He will preach the anniversary sermons on Sunday, June 27, at Cottesloe, and that will be his farewell there.

The Rev. Mr. Pinkerton preached in the Baptist church on Sunday morning.

Mr. Stevens preached to a good sized congregation in the Presbyterian church on Sunday afternoon.

A good number attended the service in the Anglican church on Sunday morning.

The Presbyterian and United church Sunday schools on Sunday morning were well attended.

CAMPBELLFORD NEWS.

CAMPBELLFORD, June 16.—Mr. Otto Sarginson and Mr. Walter Benedict of Napanee spent the week end with the former's parents, Mr. and Mrs. W. Sarginson, Rear street.

Mr. and Mrs. Ernie Ayrhart and children of Napanee spent the week end with her parents, Mr. and Mrs. Charles Potts.

Mr. and Mrs. Joseph Kelly of Roseneath were guests of Mr. and Mrs. James Kerr for the week end.

Harry Ayrhart of Napanee spent the week end with his parents, Mr. and Mrs. William Ayrhart, Sebastopol street.

Mrs. Thomas Atkinson left last week to visit her daughter, Mrs. (Dr.) Wood of Syracuse, N.Y.

Miss Blanche Gibson, nurse-in-training at Mark's hospital, Detroit, spent the past week with her parents, Mr. and Mrs. James Gibson.

Mrs. E. Hanan and children of Belleville spent Sunday with her parents, Mr. and Mrs. Clayton Rowe.

Recognized Quality

THE large number of motorists who can afford to buy any make of car, and yet drive a Ford by choice, is a tribute to the car's intrinsic worth.

Simple in operation, built to a high quality standard, and maintained by a superior service organization, Ford products appeal to the most discriminating.

For twenty-one years Ford has maintained this standard of quality, which fact has been recognized by over twelve million owners.

Ford

CARS · TRUCKS · TRACTORS

PRODUCTS OF TRADITIONAL QUALITY

...600. Private ...nts.
...lit Bureau of ...
...y lawful day ...d. Office, 419 ...d in the city: ...a year.
...very Thuraday.
...E. Stockwell, 623 ...Fifth Avenue. ...on. Managing Director.
...SDAY, JUNE 16, 1926.

PRODUCING ORATORS.

The Hamilton Spectator calls attention to a move started in Canada which promises to grow, and as our contemporary puts it, well deserves to grow.

The reference is a plan for determining the best young orator in the country who will visit the United States and engage in a speaking contest with champions similarly selected in the United States and in Europe.

The scheme has been in operation in the United States for three years, and last year 1,400,000 school pupils took part in the various competitions.

The Examiner has always favoured any plan that promised to encourage young Canadians to become better public speakers, and there is merit in the method referred to above.

There is no lack of talkers in this country; Parliamentary debates unmistakably prove that fact, but there is a dearth of logical, eloquent speakers with something worth while to say and the necessary technique to say it effectively and concisely.

The education of our young people in oratory, by whatever scheme that promises fruitful results, is a stage of development that all should welcome.

GOVERNMENT MARKETING.

Probably the boldest stroke ever made by any Provincial Government in the interest of agriculture is the scheme of Government marketing just announced by Hon. John S. Martin, Provincial Minister of Agriculture.

Briefly, Mr. Martin's proposal is that the Government will take full charge of the marketing of all the agricultural output of the Province produced for export.

Butter, eggs, apples, etc., will be collected, inspected, graded and exported under an official Government brand.

The same method that was followed in the handling of Ontario apples last year, a method that secured for the apples from this Province highest prices in the British market, is to be used in this most comprehensive scheme.

It is the hope of the Minister that Ontario agricultural products, backed by the Government brand, will capture the old country market and command splendid prices.

Naturally the scheme is being attacked by the ...uce dealers, who are almost unanimous in con...ning it as a great mistake, and as an unwarrant... Governmental interference with private business.

This opposition is not likely to have much weight ...th Hon. Mr. Martin, who is enthusiastic over the ...rospects before his plan, as Peterboro people who ...heard him on his last visit to this city well know.

IS RECIPROCITY CALLING?

There is a change of feeling in the middle western United States. So much is shown by the victory of Col. S. W. Brookhart over Senator Albert B. Cummins in the Iowa Republican Senate primaries. Col. Brookhart, once deposed in favor of Daniel B. Steck, has come back with a strong plurality in the State vote. He belongs to the so-called radical group, many of whom worked in his interests.

The election is generally interpreted as a reaction against the administration attitude toward farm relief. It may not be a personal setback for Presi... Coolidge, but by no means can it be called an ... The middle west is determined to put its ... relief measure through Congress, whether sec... interests override better judgment, or whether ... do not.

The farm question will be a big one in United ...s politics for the next few years. It serves to ...trate the tremendous top-weight carried by the ...ical system of a democratic country. Where it ... lead, no one can yet predict. But Canada will ...keenly interested in the result. With a Democrat...trolled White House and Congress and with the ...sent determined Liberal movement in Canada to ...uce tariffs, we may within a few years see a pro...nced trend toward that reciprocity of 1911 fame, ...ich furnished the fuel for one of Canada's hottest ...tion campaigns. For reciprocity at least in part ...vidently the policy at Ottawa.

All this is again uncertain, however, for a year ...wo may bring another election, which may con...ably sweep the Liberals out and put a high-tariff ...ervative Government in power. Then, also, a ...ocratic administration installed by the middle ...rn United States could hardly begin to function ...tting down the high barriers of protection to Am... farmers. In the meantime, Iowa has spoken ... Washington cannot disguise the fact that it is ...ed.—Border Cities Star.

THOSE CHAIN LETTERS.

When a recent article was penned on superstitious ...s in general, and on that particular form of ...lity which invests those who lend themselves to ...ultiplying of "chain" letters, we little surmised ...low of correspondence which would follow. Not ...he letters were couched in such pleasant terms ...pproval as that of "O. M." But in the main the ...rs confessed, not without obvious reluctance, that ... had been led astray, and had weakly yielded to ...irrational plea of some distinguished friend to ... along the letters—who should have known better ... to foist this specious affair on them. There is a ...of opprobrium attached to that mysterious crea... the "missing link," and they objected, one sup..., to be the particular missing link in this chain. ...One lady, informed us that she received one of ... letters, but, apart from the fact that she had ... belief in its efficacy as a dispenser of good luck ...-luck, she happened to have a number of children ...little spare time, and therefore, did not forward ...letter to nine other people. She then observed ...shortly afterwards she had fainted for the first ... in her life, and had been taken to the hospital. ...nvinced still as to this particular piece of ill-luck ...ng been caused by her "breaking the chain," she ...unnaturally commented on the singularity of the ... We have much sympathy for this lady, but beg her to keep firm in the faith. We ourselves met with a large-sized chunk of misfortune lately. It obtruded itself about a week before our "chain letter" arrived. We will not say what effect it would have had on our mind if it had arrived ten days later when the chain letter had disappeared into the waste paper basket, but we are convinced that some of our friends would have pointed the moral and adorned the tale. As it is we are still brazen sceptics, frankly opposed to encouragement of a highly reprehensible practice, entirely unashamed in our stand.

Our faith in the judiciary of our country, indeed, is a little shaken by discovering that so many distinguished occupants of the bench have fallen by the way, and added the weight of their vast authority to this form of perpetual motion. In those unhappy States where judges are placed in their high office by the doubtful practice of cajoling the electorate to support their candidature for judicial positions we should not be surprised at anything, but in this enlightened country? Alas, the thing is too painful to elaborate.

We would like, however, to point out a phase of this matter which has probably not suggested itself to those who, after hesitating, say to their typists, somewhat shamefacedly, "Copy this list out, and send it to the following nine addresses." Have they considered that the proceeding is a somewhat audacious and "nervy" one? The recipient may neither have time for the task imposed on him, nor the slightest faith in the whole business. Yet this innocent soul is threatened with ill-luck if he fails to come up to the scratch. That sane and brave sceptic, Montaigne, when he was once badgered to believe in something against his better judgment, remarked, "I am forbidden to doubt upon pain of execrable injuries," and he added, pithily and wisely, "I am not to be cuff'd into belief."

As to the ordering of this great universe, and the precise nature of its architect there are many and diverse opinions. The burdens of life are neither few nor light. Why should we add to them by a feather-weight, or offer the indignity to the high gods of suggesting that they will bless or curse us because we listen, or refuse to listen, to the foolish judgments and misdirected importunity of our weaker fellow-mortals? For ourselves it is hard work to keep up with the letters we ought to write. We will not undertake those we ought not to write.—Ottawa Journal.

ALICE ROGER COLLINS.

It is always a pleasure for the Examiner to call attention to the successful careers of the sons and daughters of Peterboro.

They have a habit of scoring successes in whatever field they are called, and so it is often the Examiner's agreeable task to tell their former fellow-citizens here? at home about their triumphs.

Thus it is with much satisfaction that we quote from the Guelph Mercury an appreciation of Alice Roger Collins, well-known former Peterboro writer, as voiced by Rev. G. N. Luxton of St. Patrick's Anglican Church, Guelph, who writes as follows:

"An old and well-worn story tells about three men who were working in a stone quarry and were approached and questioned about their occupation. The first, welcoming the interruption, replied, 'I'm waiting for the whistle to blow,' another answered, 'I'm working for three-fifty a day'; the last looked up a moment from his cutting and said quietly, 'I'm building a cathedral.' Canada has many strain their ears for the five o'clock whistle, many who work simply for a pay cheque, and all too few who in any sense of the term can be called 'cathedral builders.' Alice Roger Collins is one of the few, and she has earned her right to the title in a dozen different ways. By her influence for good on the lives and ideals of her friends and associates, by the impetus and stimulation she has given to the musical and literary life of the various communities where she has resided, by her creative ventures in poetry and song, by these and other works too numerous to mention she has been building day by day living cathedrals in our midst.

"Her work for music has been recognized for years. She is a Fellow of the Toronto Conservatory and was a Fellow of the old academy. Her poetic work of late years has also been gaining a wider reception. Lately word has come from the British Poetry Society that one of her sonnets is to be included in an anthology of modern verse which is now on the press. All this should be of particular interest to Guelphites because Mrs. Collins is a very near neighbour of ours, living at her picturesque home, 'The Grange,' at Elora.

"Perhaps her verse gives us the most intimate glimpse of her qualities of mind and spirit. For several years now she has been publishing little books of songs and poetry which for their beauty, musical quality and feeling have been applauded both here and abroad. Sir Robert Falconer, after a survey of her work, writes: 'I have caught no artificial note and I am sure that they will give real pleasure to a wide circle.' Sir Robert's phrase is, as usual, happily chosen. Nowhere in the poems does one catch the note of artificiality. It is because in each Mrs. Collins gives us a bit of herself, and those who know her intimately know that artificiality has no part in her person. She is wholesome in life and thought, broad in ideals and outlook, with a deep sympathy and a keen appreciation of beauty in life and nature. If all these qualities are coupled with the heart and energy of a pioneer, the reader will get some idea of the spirit and life of Alice Roger Collins. The present writer considers it one of the greatest privileges of his life that from the earliest days Mrs. Collins has been an encouraging, sympathetic friend, one who has helped him dream his dreams and who has often given new strength to flagging footsteps."

EDITORIAL NOTES AND COMMENT.

Wear a maple leaf on Dominion Day.

Many a worthy citizen whose veracity is above reproach at any other season finds it difficult to be truthful about the big one that got away.

The number of Ohio cars seen passing through Peterboro indicates that the Cleveland-Canada movement is not confined to one day.

Mr. Ferguson remains silent as to the election date, but everybody else appears to take it for granted an appeal to the people will be made next autumn.

It is said that the Western crops never looked better. That is news that means much to Canadians everywhere.

— RADIO — PROGRAMS

FOR WEDNESDAY, JUNE 16.

All time in this program is eastern standard time.

6 p.m.

WRNY (258) New York—Sports; commerce; theater; musical.
WENR (266) Chicago—Concert.
WGHP (270) Detroit—Concert.
WSWS (276) Chicago—Musical.
WREO (285) Lansing, Mich.—Concert.
WGN (303) Chicago—Markets; baseball; musical.
WGBS (316) New York—American Legion program; orchestra.
WMCA (341) New York—Employment opportunities; orchestra.
LS (345) Chicago—Vocal and instrumental.
WWJ (353) Detroit—Orchestra.
WJJD (370) Mooseheart, Ill.—Concert.
WKRC (422) Cincinnati—Orchestra.
WMAQ (447) Chicago—Organ; orchestra.
WEAF (492) New York—Synagogue services; U.S. Army Band. To WJAR (306), WCAP (469).
WCX (517) Detroit—Orchestra.
KYW (536) Chicago—Concert.

7 p.m.

WMBB (250) Chicago—Musical.
WRNY (258) New York—Concertina; orchestra.
WLIB (303) Chicago—Variety.
WAHG (316) Ridhmond Hill, N.Y.—Varieties.
WLS (345) Chicago—Variety.
WEBH (370) Chicago—Orchestra.
WLW (422) Cincinnati—Concert; talk.
WEAF (492) New York—Merrymakers. To WCSH (256), WTAG (268), WJAR (306), WGR (319), WSAI (326), WWJ (353), WCCO (416), WCAE (461), WCAP (469), WOC (484), WOO (508), KSD (545), WEEI (476). Saxophone Octette. To WCSH (256), WJAR (306), WGR (319), WSAI (326), WCAE (461), WEEI (476), WOO (508).
WJR (517) Detroit—Orchestra.

8 p.m.

WBBM (226) Chicago—Travel talk; musical.
WRNY (258) New York—Concert.
KFNF (263) Shenandoah—Orchestra.
WENR (266) Chicago—Vocal selections.
WGHP (270) Detroit—Concert.
WSWS (276) Chicago—Vocal and instrumental.
WGN (303) Chicago—Recital.
KDKA (309) Pittsburgh—Farm program; concert.
WAHG (316) Richmond Hill, N.Y.—Musical.
KOA (322) Denver—Markets; concert.
WCBD (345) Zion, Ill.—Vocal and instrumental.
CFCA (356) Toronto—Orchestra.
WJJD (370) Mooseheart, Ill.—Music by children.
WTAM (389) Cleveland—Novelty.
WLIT (395) Philadelphia—Studio.
WKRC (422) Cincinnati—Book review; musical.
WJZ (455) New York—Musical.
WEAF (492) New York—Troubadours. To WLIB (303), WGR (319), WSAI (326), WWJ (353), WCCO (416), WCAP (469), WEEI (476), WOC (484), WOO (508), KSD (545).
WCX (517) Detroit—Studio.
KYW (536) Chicago—Classical.

9 p.m.

WBBM (226) Chicago—Musical.
WMBB (250) Chicago—Orchestra; soloists.
WCAU (278) Philadelphia—Instrumental.
WSM (283) Nashville—Concert.
WGN (303) Chicago—Grand opera selections.
WJAR (306) Providence, R.I.—Musical.
WJAZ (320) Chicago—Orchestra.
WBZ (333) Springfield, Mass.—Band.
WLS (345) Chicago—Variety.
CFCA (356) Toronto—Orchestra.
WLIT (395) Philadelphia—Orchestra.
WHAS (400) Louisville—Instrumental.
WKRC (422) Cincinnati—Musical.
WTIC (476) Hartford, Conn.—Orchestra.
KGW (491) Portland—Concert.
WEAF (492) New York—Light opera, "Yeoman of the Guard." To WCSH (256), WTAG (268), WJAR (306), WTIC (349), WWJ (353), WDAF (366), WCAE (461), WCAP (469), WEEI (476), KSD (545).
WOO (508) Philadelphia—Orchestra.
WJR (517) Detroit—Orchestra.
KYW (536) Chicago—Classical.

10 p.m.

WSWS (276) Chicago—Popular songs.
WCAU (278) Philadelphia—Musical.
KFKX (288) Hastings, Neb.—Musical.
WGN (303) Chicago—Sam 'n Henry; musical.
WJAR (306) Providence, R.I.—Tabloid musical.
KOA (322) Denver, Colo.—Instrumental.
WJAZ (330) Chicago—Orchestra.
KFAB (341) Lincoln, Neb.—Musical.
CFCA (356) Toronto—Orchestra.
WDAF (366) Kansas City—Band.
WJJD (370) Mooseheart, Ill.—Concert.
KTHS (375) Hot Springs, Ark.—Baseball results; instrumental.
WCCO (416) St. Paul-Minneapolis—Orchestra.
WLW (422) Cincinnati—Entertainers.
WEAF (492) New York—Orchestra.
WHO (526) Des Moines—Orchestra.

11 p.m.

WRVA (256) Richmond, Va.—Organ.
WCAU (278) Philadelphia—Orchestra.
WSM (283) Nashville—Musical.
WGN (303) Chicago—"Pepper Party."
WMCA (341) New York—Entertainers.
WEBH (370) Chicago—Orchestra.
KTHS (375) Hot Springs, Ark.—Vocal and instrumental.
WCCO (416) St. Paul-Minneapolis—Weather report; orchestra.
WLW (422) Cincinnati—Orchestra.
WJR (517) Detroit—Organ.
KYW (536) Chicago—Musical.

12 p.m.

WBBM (226) Chicago—Nutty Club.
WENR (266) Chicago—Frolic.
WSWS (276) Chicago—Orchestra.
WKRC (422) Cincinnati—Vocal and instrumental.
WJR (517) Detroit—Jesters.
WHO (526) Des Moines—Orchestra.

A THOUGHT FOR TODAY

THE ELEMENT OF COMPETITION.

If you would influence your neighbor to do better, do a little better yourself. Bring in a little element of competition. An ounce of good example is worth a pound of good advice. When you begin to shape yourself into something noteworthy, you will be surprised to see how soon the other fellow will ask for the pattern.

CATTLE, GRAIN AND PRODUCE

Peterboro—Toronto—Montreal
Winnipeg

TORONTO LIVESTOCK

TORONTO, June 16. — Choice heavy export steers yesterday passed the nine dollar mark at the Union Stock Yards. Buyers for the live export trade paid up to $9.15, with freight, bringing the price up to $9.35. For the export dressed beef trade local packers paid up to $9.25 to $9.40, billed through. In the choice butcher section, handy weights, prices were firm to 10c and 15c higher at $8 to $8.85. All other grades of butcher cattle, stable fed, were high in proportion to the rest of the market. Few cattle as yet are coming in off the grass. Until these cattle begin to come in larger quantities present prices are likely to hold.

Calves are steady to firm.

Lambs again a little firmer at 17c to 18c. Sheep slow.

Hogs steady at $15.50 off cars, but packers are bidding 25c lower for yesterday's loadings.

Heavy steers, choice, $8.25 to $9.25; choice butcher steers firm at $7.75 to $8.50; extra choice, selected butcher steers, $8.40 to $8.85; choice heifers, $7.25 to $7.75; medium and common, $6 to $6.50.

Choice fat cows firm, $6 to $6.75.

Bulls, firm, choice butcher, not too heavy, $5.50 to $6.25; medium and heavy, $5.25 to $5.75.

Calves, $11 to $12.50.

Lambs, steady; choice, per cwt, $16 to $18; choice wool, $12 to $13; sheep, yearlings, choice, $8 to $9.

Hogs, $15.50 off cars.

Receipts.

Export steers, choice	$8.00	$8.75
do. heifers	6.50	7.50
do. bulls	4.50	5.50
Choice, store, dehorned	6.50	7.50
Butchers, choice	8.00	8.50
do. heifers	7.00	7.75
do. medium	6.50	7.00
do. common	5.00	5.50
Baby beeves	8.50	10.00
Cows, fat, choice	6.00	6.60
Do., medium	4.00	4.50
Do., canners and cutters	2.50	3.00
Bulls, butcher, choice	5.50	6.25
do. medium	4.25	4.75
Feeders, short keep	7.00	7.75
Feeding steers, choice	6.00	7.00
Stockers, good	5.50	6.00
Calves, choice	11.00	12.50
Springers, choice	80.00	100.00
Milkers, choice	75.00	90.00
Spring lambs, per cwt	16.00	18.00
Wool lambs	14.00	15.00
Do., heavy	11.00	12.00
Buck lambs	10.00	11.00
Sheep, light	8.00	9.00
Do., heavy	4.50	5.00
Sheep, yearlings	9.00	10.00
Hogs, f.o.b	14.40	14.50
do. off cars	15.40	15.50

CHEESE MARKET

MONTREAL, June 6 (Canadian Press).—On the local curb market yesterday there were 1,200 packages creamery butter offered of which the lots of No. 1 pasteurized were settled for at 36c per lb; No. 1 unpasteurized at 35c per lb, and No. 2 grades at 34c per lb. The offerings of cheese amounted to 2,500 boxes and the prices paid was 19 1-4c per lb. delivered here.

MONTREAL GRAIN AND PRODUCE

MONTREAL, June 16 (Canadian Press).—The export trade in Canadian grain on the market yesterday was again of a disappointing character owing to the fact that bids generally from foreign were below working basis. The ocean grain freight room business was also reported quiet with no important change in rates to note.

There was some demand for Manitoba No. 4 wheat in the local market, and sales were made at the July price, and odd loads of No. 2 feed oats changed hands at 1 cent per bushel over the Winnipeg July option, c.i.f. Montreal. The car lot trade was quiet and prices were unchanged.

The demand for spring and winter wheat grades of flour was limited, but prices were well maintained.

Owing to the continued cool weather prevailing the demand for millfeed was fairly good from both local and United States sources. The undertone was firm but prices showed no change. The trade in standard grades of rolled oats was quiet and prices were unchanged.

The volume of business transacted in potatoes was small, but the feeling was steady at the recent declines noted.

The egg market was fairly active and firm. The receipts were 5,240 cases. Extreme dullness marked the butter trade, but prices ruled steady. The receipts were 1,468 packages.

Owing to a lull in the demand from English importers, the cheese trade was quiet but firm. The receipts were 11,536 boxes.

An easier feeling developed in the market for beans and prices were reduced 5 cents per bushel with car lots of choice white hand-picked offering at $2.15 per bushel, and broken lots at $2.25 to $2.35 per bushel.

EGG PRICES

OTTAWA, June 16 (Canadian Press).—Reports yesterday indicate continued firmness in egg markets and a further price advance is reported from Vancouver.

Toronto—Country shippers report much lighter receipts. They are paying producers, extras 30 to 31, firsts 29, seconds 22, and making sales, extras 35 to 36, firsts 34, seconds 27 in export cases. Quotations for eggs in used cases are 2c less.

Montreal—Dealers paying delivered, extras 32 to 35, firsts 30 to 31, seconds 26 to 27. Prices to retailers, extras 37 to 38, firsts 34 to 36, seconds 30 to 32. Consumptive demand is good.

Winnipeg — Market is steady. Dealers quoting country shippers, extras 28, firsts 26, seconds 21 to 22 delivered, cases returned. Prices to retailers, extras 35, firsts 32, seconds 27. Retail, extras 37 to 39, firsts 35, seconds 30. Receipts for the week ending June 12th were 6,343 cases as compared with 6,185 cases for the previous week.

Saskatchewan — Dealers paying country shippers extras 25 to 26, firsts 23 to 24, seconds 18 delivered, cases returned. Prices to retailers, extras 30 to 32, firsts 27 to 28, seconds 22 to 25. Retail, extras 35 to 40, firsts 30 to 35, seconds 25.

Calgary.—Country shippers making sales, extras 23, firsts 21, seconds 16, jobbing extras 35, firsts 32, seconds 25.

Edmonton—Country dealers making sales extras 25, firsts 23, seconds 16. Prices to retailers, extras 36, firsts 32, seconds 26.

CHICAGO GRAIN

CHICAGO, June 16 (Canadian Press).—Commission house buying on a large scale in the late dealings yesterday pushed all grain values up grade on the Board of Trade. The finish was strong and near the topmost figures for the day. Final figures for wheat showed a net gain of 1-2 to 1 1-2c, corn finished 3-8 to 1 1-8 up, oats 3-8 to 3-4 higher, and provisions 2 to 32c above Monday's close.

Although there was nothing outstanding in the news early, later reports told of the probability of delay to harvesting in Kansas and Texas because of rain. Unfavorable crop comments also came from the northwest and southwest. A report also was received from an eastern exporter, which said the situation in France was critical, with a possibility of a crop disaster, added to all this the Canadian visible supply figures showed a decrease of 4,337,000 bushels. Corn shorts also covered near the close, inducing some outside demand and causing a stronger tone. Oats, although slightly lower early in the day followed later in the wake of wheat and corn.

Buying credited to cash industries and packers gave strength to provisions.

STERLING EXCHANGE

MONTREAL, June 16 (Canadian Press). — Sterling exchange rates were quoted here yesterday as follows:

Sterling demand $4.85 5-8.
Sterling cables $4.86 1-8.

WISE AND OTHERWISE

Life's a lot of trouble. But then you only have to live it one second at a time.

* * *

The smallest things on earth may be parts of the atom, but the too smallest are tight shoes.

* * *

Loud bathing suits keep the men from going to sleep.

* * *

People who won't stop at anything should never drive autos.

* * *

Permanent waves are all right in hair, but too many of our roads seem to have them.

* * *

A lot of people cross bridges before they come to them, and a lot more cross railroads without stopping to stop, look and listen.

* * *

If all of us said exactly what we think, we wouldn't have any friends.

* * *

June is the month when many little things come to pass—if they're up on their studies.

* * *

The quartet gathered, head ta head.
Now, whatcha think o' that?
"How can we sing in sharps?" one said,
"When we are in a flat?"

* * *

If you cannot have what you wish, wish for what you can have.

—Terence.

SANTAL MIDY
CATARRH of BLADDER
Pain Easily Relieved by
Santal Midy
Refuse any Imitation
Look for the word "MIDY"
Sold by All Druggists

THIEVES RANSACK CREAMERY OFFICE

Take Small Articles But Cant' Find Money or Valuables.

CAMPBELLFORD, June 16. — The second robbery to take place within a short time occurred here Saturday night when thieves entered the Trent Valley Creameries on Rear street. The robbers gained an entrance through a window in the rear of the building, and made their way to the office, where they gathered up a few articles of minor importance, but were unsuccessful in their search for money or valuables.

Some of the articles taken were returned to Mr. H. N. Carr, the proprietor, by boys who found them in the vacant lot opposite the skating rink, the thieves evidently being in too much of a hurry to examine their booty until a safe distance from the scene of their operations.

Mr. Carr is offering a reward of $100.00 for the apprehension of the thieves.

BONAR LAW NEWS

BONAR LAW, June 16.—A large number from Bonar Law attended the Women's Institute convention at Ivanhoe on Thursday last and report a real good time.

Mr. and Mrs. Fred. McKeown and family visited at Mr. Arthur Reid's on Sunday.

William G. Stiles of the Royal Bank staff, Stirling, is taking his holidays this month.

Mr. and Mrs. E. K. West were in Belleville on Thursday.

Mr. S. S. McCombe motored to Campbellford on Saturday.

Miss Vera McInroy visited Mr. Allen McCombe's home last week.

The Big Flow of Water Saves Time in Watering

GOODYEAR
MADE IN CANADA
CORD HOSE

VOICE OF THE PEOPLE.

Letters to be printed in the Voice of the People column must be received at The Examiner office on the day before it is desired to have them published.

MR. HALL'S INTEREST.

To the Editor of The Examiner:
Sir:

Mr. R. R. Hall, K.C., resents the supposition that he would advocate the purchase by the city, as a public duty, of water-powers in which he had a personal interest. But Mr. Hall should realize that he was at one time a large and controlling owner of water-power interests in the very dams that are now open for acquirement by the city, if it chooses to acquire them. How were people to know that he had sold out all his water-power interests in this district to the Electric Power Co. (Seymour Power Co.) years ago and that he had no personal interest whatever left. Not only that but Mr. Hall, by an oversight, makes no actual disclaimer in his letter of Saturday. He nowhere in it says directly, so far as I could see, that he had parted with his interests. I know he has failed with them and that he is a wholly disinterested advocate of city ownership, but I found it out accidentally, and very recently at that. Mr. Hall was a very active member of parliament but he was more than that. He did not get much for himself but he did get a whole lot for his riding. Mr. Hall's letters are very definite, informative and convincing but he would do well in his next letter to state, in so many words, that he has no longer any direct or indirect interest in the water-powers, whose purchase by the city he is advocating. I am sir, not a straddle-of-the-fence or Liberal-Conservative or political hermaphrodite but,

Yours truly,
A REAL CONSERVATIVE.

FIVE CANDIDATES.

Receive R. A. P. Degree at Meeting of Alderville Orange Lodge.

ALDERVILLE, June 16.—A very interesting old time R.A.P. meeting of the L.O.L. was held in the beautiful lodge room of L.O.L. No. 1069 Alderville.

W.M. Sam Beavis requested County Master W. A. Goodfellow to take the chair and supervise the elevation of fice young stalwarts to the illustrious degree of the Royal Arch Purple.

It is very gratifying to see this lodge reviving itself from an almost dormant state for the last seven or eight years which was in no way a discredit to themselves as their ranks were sadly depleted by the World War when so many of the members ralied to the call of the mother country.

This lodge has resolved to march with their brethren in Warkworth on the coming 12th, headed by the Aldervile Band.

Some of the visiting brethren present were John I. Adams, P.C.M., Ed. Webber, P.D.M., E Spencer and W. J. Latimer, C.R.S.

At the close of the meeting a substantial lunch was served and some excellent music was rendered after which the members repaired to their several homes in the wee sma hours.

FABLES IN FACT.

THE TYPEWRITER MAN HAD A HABIT OF CALLING UP HIS CUSTOMERS JUST TO BE SURE HIS MACHINES WERE RUNNING ALL RIGHT PERIOD HE PHONED A CERTAIN OFFICE AND SAID COMMA QUOTATION MARK DOES YOUR TYPEWRITER NEED REPAIRING QUESTION MARK QUOTATION MARK AND THE OFFICE BOY TOLD HIM HE GUESSED SO COMMA CAUSE SHE'D JUST LEFT FOR THE DENTIST'S OFFICE PERIOD

(Copyright, 1926, NEA Service.)

Average sales $16.30
—average cost per call .45

"I sell tires and rubber goods," said the salesman. "Here is my record for the past month, and it is nothing to brag about—

"Long Distance calls . 109
Sales 63
Amount of business $2159.39
Av'g business per call $16.30
Av'g cost per call . . . .45"

¶ *Many salesmen do much better than this, but any salesman who can sell more than 50% of the people he calls on doesn't have to apologize. If you want to see your business forge ahead, try what Long Distance can do for you.*

W. R. NORTHGRAVE
Manager.

THE BELL TELEPHONE COMPANY OF CANADA

WOMEN GATHER TO OUTLAW WAR

Great Peace Pilgrimage Addressed By Lady Astor and Maud Royden.

ALL CLASSES UNITE.

LONDON, June 16 (Canadian Press). — Lady Astor welcomed a vary squad of peace pilgrims at Maidenhead, Berkshire, last night, and delivered a stirring speech at a large open air meeting, urging all the women of Great Britain to join the movement for the abolition of war through conciliation and the arbitration of all international and national differences.

Maude Royden, the celebrated woman preacher, greeted the women pedestrians, who entered Cambridge yesterday on their way to the great peace demonstration, to be held Saturday in Hyde Park. Town and University joined in a great meeting applicating the peace demonstration held at Oxford, Sunday, when Prof. Gilbert Murray was the chief speaker and representaties of all the colleges participated and joined in placing a wreath on the war memorial. Peace services were also held in the Cathedral and every chapel of Oxford.

The women peace crusaders are marching from all parts of the country on London, and on June 19 will gather for their great mass meeting to advocate the need of peace and the outlawing of war. All classes have joined in the movement, from the poor and lowly to the members of the noble houses.

DEATH FOLLOWS SALINE DRINK

Port Arthur Woman Dies Under Mysterious Circumstances.

PORT ARTHUR, Ont., June 16 (Canadiaan Press) — Mrs. William Espin, 45 years old, wife of William Espin, night watchman at the Port Arthur Shipbuilding plant, died this morning at her home under mysterious circumstances. Her death is believed to have been caused by some poison element contained in a saline Mrs. Espin was in the habit of taking every morning. Mrs. Espin and her husband had breakfast together, following which he went to the backyard to feed the chickens. He heard a scream and on rushing into the house found Mrs. Espin on a bed groaning. She was unable to speak. She died in a few minutes later in the arms of a woman neighbor. A bottle containing the saline was found and Dr. Laurie, coroner, has sent it to the provincial analyst for analysis.

POLICE RESCUE STRIKE BREAKER

Disorder Succeeds Trade Dispute in Factory in Quebec.

MAN CHASED.

QUEBEC, Que., June 16. Canadian Press. — Over one hundred strikers staged a demonstration at the door of the Guardian Shoe Company's factory at the corner of St. Anselme and Notre Dame Des Anges street yesterday, and manhandled one of the strike breakers working in that factory.

Serious trouble was avoided by the management of the factory and the police, who prevented the remainder of the workers in the establishment leaving for their lunch.

In spite of the quiet orders of the officers on duty not to gather in groups at any point within the guarded area a large number of strikers, estimated at over one hundred, filtered through the men on duty, and finally came together in a group at the corner of Notre Dame Des Anges street. The policemen lost no time in ordering them to move along, but some difficulty was experienced in having this order executed immediately on account of the fact that large numbers of the spectators — men, women and children — rushed to the scene and started milling back and forth in the streets on either side of the Guardian shoe factory.

Just when the police had their hands full with this surging mob, one of the strike breakers slipped through a side door of the factory, evidently intent on having his lunch at home at all costs. He had hardly taken three steps when several of the strikers espied him and set after him with a hue and cry. They caught up with him at the corner of Caron and St. Joseph streets and but for the prompt arrival of several policemen in a motorcycle it is certain he would have suffered very serious injury.

FINANCE MINISTER QUITS POST AND BRIAND'S CABINET RESIGNS

Fourth French Government To Fall Over Financial Muddle.

PERET'S DIFFICULTIES.

Could Not Get Support For Measures To Cope With Problems.

PARIS, June 16 (Canadian Press).—Premier Briand and his entire Cabinet resigned yesterday. This was the fourth French Government and the eighth French Minister of Finance to fall by reason of the financial difficulties borne of the war.

M. Peret, who has been struggling valiantly at the head of the Finance Ministry, started the crisis by withdrawing from office before the Cabinet meeting. He insisted on abandoning his post in spite of the pleadings of the President of the Republic, and the Premier, because the essential support on which he had counted for a solution of the financial problems and the protection of the franc was lacking.

The "essential support" to which M. Peret referred was variously interpreted, according to political leanings. Those close to the outgoing Minister assert that he meant, first, the fact that there was a suitable majority in Parliament to back up the Government in the stringent measures which were necessary to clear up the situation, and, second, the differences of opinion that had developed between the Minister and the Bank of France and some of the members of the special committee of experts appointed to recommend a means of stabilizing the franc.

The Socialists declare that the Bank of France failed utterly to support the Minister in defence of the franc. The Socialists, however, were in favor of using part of the bank's gold reserve as a pledge for wide operations to protect the franc, a policy which was little favored by the other parties.

The impression last evening is that M. Briand may, now that the way has been cleared, form a national union Cabinet, representing all the parties in Parliament. In case he declines to undertake this difficult task of reconciling all the parties, the return to power of Edouard Herriot, the Socialist leader, with a Cabinet formed exclusively from the coalition of the Left, is talked of, while there are timid suggestions that the hour may have struck for the effective return of M. Caillaux.

Friends of M. Caillaux always contended that his return to the Ministry under M. Painleve was a sort of false re-entry and that the former exile lacked the opportunity to show what he could do with the situation.

M. Caillaux was spoken of during the afternoon as the possible successor of M. Peret in a Briand Cabinet, but it is known that he is determined to try again to renovate French finances only if he is given a high hand, amounting almost to a dictatorship, with authority to take exceptional measures by decree. His friends assert that he is ready at any time to undertake the arduous task if given such authority, which would, in their opinion, be equivalent to what they call "constitutional" authority.

REFERENDUM BILL SECOND READING

Commonwealth Government Wishes Authority To Pass Labor Legislation.

MELBOURNE, Australia, June 16 (Canadian Press Cable via Reuters).—In the face of bitter opposition from the Labor members, the House of Representatives, after an all-night sitting yesterday, passed the second reading of the Commonwealth Government's Bill providing for the holding of a referendum throughout Australia on the question of conferring upon the government power to appoint tribunals to deal with matters relating to the hours and conditions of employment. Should the referendum carry if it goes to the country, it would also authorize the Commonwealth government to legislate on questions respecting trade unions and pass measures to deal with essential industries when it is deemed to be in the interests of the community.

NEWS TRENT RIVER.

TRENT RIVER, June 16.—The usual weekly prayer meeting is to be held Thursday night. A good attendance is expected as this is the last time Rev. Mr. Seymour will have charge of the meeting before leaving for Fenelon Falls.

Mrs. Ernest Wilkinson has returned from spending two weeks with her parents in Toronto.

The Community Club of Stanwood is repeating the play, "A Riot of Fun" in the Town Hall, Havelock, on Friday night. It has been given at Stanwood and Zion.

Mr and Mrs. D. Walterhouse of Toronto are at Riverview for the season.

Mr. and Mrs. Bert Rose and little daughter Doris, and sister, Miss Ethel Rose, motored from Toronto to spend a few weeks at "Ye Olde Mill."

Mr. and Mrs. Taylor and family have returned to Toronto from spending a week at their cottage.

NEW ELDER CHOSEN.

Two New Deacons Are Also Appointed By Westwood Congregation.

WESTWOOD, June 16.—At the regular morning service on Sunday in the Presbyterian Church one new elder, namely William Brackenridge, and two new deacons, Stewart Graham and James Barrens, were appointed. The pastor, Rev. MacLean, officiated.

The Women's Missionary Society of the United Church met on Wednesday afternoon in the church with the President, Mrs. J. Hope, presiding. Mrs. (Rev.) Archibald of Keene was present and gave an interesting talk on the W.M.S. convention held at Lindsay recently. A beautiful bouquet of flowers, the gift of Mrs. Hugh Cameron on behalf of the society, was presented to Mrs. Archibald by Mrs. J. Hope. A solo by Mrs. R. C. Brackenridge was much appreciated.

Mr. and Mrs. David Tucker and Miss Gladys motored to Toronto on Sunday. Mrs. Judge (nee Rose Tucker) returned home with them.

Mr. and Mrs. James Sargent spent Sunday the guests of Mr. and Mrs. Howard Fife of St. Helena.

F. Warr of Peterboro is staying at the home of his son, Sidney Warr.

Mr. and Mrs. A. Dryland and children of Peterboro are guests of the latter's parents, Mr. and Mrs. R. Nevins.

Miss Bessie Sargent spent the week-end in Norwood the guest of Miss Jean Roxburgh.

SENATE KILLS REPEALING BILL

Passed Commons Without Division — Rejected By 35-16 in Upper House.

POWER TO DEPORT.

OTTAWA, Ont., June 16 (Canadian Press)—Another government bill was thrown out by the Senate yesterday. It was the bill which repealed the legislation of 1919 concerning the deportation without trial of residents, not naturalized citizens, who were convicted of association with seditious movements. The regulations were enacted following the Winnipeg strike of 1919.

The repealing bill passed the House of Commons without a vote. On division in the Senate it was defeated, 35 to 16.

Introducing the bill, Senator Dandurand, government leader, said that its object was to remove section 41 of the Immigration Act, which he thought discriminated against Britishers. Under its provisions, naturalised aliens could not be deported without trial but Britishers not naturalised could, on the authority of one immigration official.

Senator W. R. Ross, opposition leader, said that no justice had been done under this clause but it was there if necessary to use it. He thought the time had not yet arrived when Canada could afford to eliminate this power. Senator McMeans pointed out the United States had authority to deport without trial. Most of the leaders in the Winnipeg strike were British born, he said. During that strike many undesirables came from the United States to assist in overthrowing law and order. Under such conditions there was no time to bring these men before the courts.

Senator Sir George Foster said the bill removed clear and distinct law and left indistinct statutes to govern. The Criminal Code should clearly define which would subject men to deportation. Senator Calder said the government must be put in a position to deal with certain deportable cases without reference to the courts.

The bill was designed to remove the provisions inserted in the act after the Winnipeg strike which authorized summary search of the premises of people suspected of seditious movements and the deportation without trial of any but Canadians found guilty under these clauses.

Tongue Was Coated Bad Taste In Mouth Every Morning

Mrs. J. R. Adams, Assiniboia, Sask., writes:—"For months I was troubled with a coated tongue, and had a bad taste in my mouth every morning.

One day I saw where your

Milburn's

LAXA-LIVER PILLS

were advertised for just such a condition as mine, so I went at once and bought three vials of them, but after using one-and-a-half, all my troubles disappeared."

For 32 years Laxa-Liver Pills have been put up only by The T. Milburn Co., Limited, Toronto, Ont.

eat
PEP
the peppy cereal
Ready to serve. Delicious flavor. Contains bran. Healthful. Delicious.
Kellogg's PEP
THE PEPPY BRAN FOOD

THREE AIRMEN MAY BE LOST

No Communication From Fliers Who Tried Flight To Argentina.

LAST SEEN SUNDAY.

BUENOS AIRES, June 16. C.P.—All means of communication, including wireless, were used unsuccessfully yesterday in efforts to trace Bernardo Duggan, Argentine sportsman, who is on a flight from New York to Buenos Aires.

The Argentine aviator and his two companions were last seen passing over Cayenne, French Guiana, Sunday morning. He left Paramaribo Sunday morning.

There is a possibility that Duggan may have been detained at Cunany, Brazil, where an air mail station is located. The region in which he was last reported is comparatively inaccessible and difficult to communicate with.

MEETINGS START AT GOSPEL HALL

Mr. Benner Begins Series of Sermons—Evolution First Subject.

On Monday night, in spite of the terrible rain, a goodly company heard Mr. Benner open his series of addresses on the large chart in the Gospel Hall.

His first statement was that there never was a human being in the world till Adam was created.

The first verse of Genesis said: "In the beginnig God created the Heaven's and the earth.

Mr. Benner has no use for the guess of scientists concerning world formation. The only and absolute authority was the Bible. Matter is not eternal. Man is the crowning act of creation, he said.

No species can be changed; no man can create anything. God alone can create, and Mr. Benner was very emphatic on the historicity of the Bible account of creation.

Boy's Body Found In Well.

ST. MARY'S Ont., June 16.—After several hours of search the lifeless body of Alonzo, 3½ year-old adopted son of Mr. and Mrs. Alfred Lloyd, of Park Street, was found in a cistern at the home of Mr. and Mrs. Clifford Lloyd, of James Street. The little fellow had been playing with the young son of Mr. and Mrs. Clifford Lloyd. About 3 o'clock he was missed, but a search failed to find him.

Early in the evening a general alarm was raised and the aid of the neighbors and the local firemen enlisted. About 8.30 Firemen Wilson and Skelton happened to raise the lid of the cistern and the body of the child was found in the water.

It is presumed the lad lifted the light covering and fell in, the lid then falling back into place.

DELEGATES ARRIVE FOR THE CONGRESS

SAN FRANCISCO, June 16 (Canadian Press).—Archbishop Daniel Mannix, of Melbourne, distinguished delegate to the Catholic Eucharistic Congress in Chicago and ten other high dignitaries of the Catholic Church in Australia arrived here yesterday and were given a stirring re-

ROSENEATH NEWS

ROSENEATH, June 16—The rain on Monday was duly appreciated by the farmers. So far the crops are looking very good.

The Misses Brown are improving their property by having a fence put up.

Mr. Joe Downs has the foundation laid for his new residence. Mr. Norman Sherwin has started to build a new house.

Mr. and Mrs. J. Steele and son, Toronto, visited at the home of Mrs. Steele's parents, Mr. and Mrs. Jackson.

Mr. Milton McMillan, undertaker, had the funeral of the late Thomas Starke of Asphodel on Monday afternoon. Interment in Trent Valley cemetery.

ELDERS ORDAINED.

Impressive Service Held in St. Paul's Church, Warkworth.

WARKWORTH, Ont., June 16—At the morning service held in St. Paul's Church, eight elders: Jas. C. Dixon, K. B. Booth, W. F. Peterson, P. S. Ewing, John Isaac, George McCleary, Charles Osborne, W. H. Henry, were ordained and these with Samuel Black and John Dick, who were previously ordained were also inducted. The pastor, Rev. Wesley W. Jones, pointed out their duties as elders and also mentioned the duties of the congregation to the Elders. The service throughout was very impressive.

Obituary.

The funeral of the late Dr. James N. Richards, who passed away at the age of forty on Friday evening, was held Sunday afternoon at three o'clock. The deceased leaves to mourn his loss, his wife and four children. Edith, Margaret, Clara and Doris, also a sister, Miss Lillian Richards of Toronto.

The funeral was largely attended and the floral tributes were numerous. The pall-bearers were, Doctors, C. C. Armstrong, H. S. Allen, and W. R. W. Haight and Messrs. Nesbitt Oliver, Joseph Dixon and Wm. Humphries, of Toronto.

Piano Recital.

A very pleasing event took place at the United Church parsonage when the pupils of Mrs. W. W. Jones gave a recital of piano selections of solos, duets and trios.

Those taking part were: Flossie Everson, Eileen Goodrich, Helen Poole, Mildred Fowler, Edna Covert, Marion Wilson, Edith Richards, Beatrice Jones, Luella Massey, Annie McKenzie, Teressa Hayes, Frances Jones, George Osborne, Owen Hawkey, W. J. Newman, Lorne Mitchell, Lloyd Covert, Ronnie Hawkey, Alvin Greenly and Everett New man.

Some of the selections were: duets—"The Shepherd's Evening Song," "The Skaters," "In Church," "The Parade," "Naughty Goblins." Trios—"Through the Meadows" and "La Jota Aragonesa." Solos—Schuman's "Happy Farmer," "The Hunting Song", Mendelssohns' "Spring Song," Longe's "Flower Song," "In a Rose Garden," "Dainty Sprites," "Massa's in de Cold Cold Ground," "Auld Lang Syne," "On The Ice," "First Violets," "Doll Dance," "Allegro," "Le Roi du Village," "Kenneth's March," "Dancing Waves," A. Pieczonka; "San Reino," M. Telma; "Grandma Danced the Minuet," "Ten Soldiers," "Drifting Krohn."

After the recital a dainty lunch was served by Mrs. W. W. Jones to a number of guests as well as the pupils, then the pupils all joined in singing, "For She's a Jolly Good Fellow."

Personals.

Miss Mary Phillips is spending a few days in Toronto.

Mr. and Mrs. C. A. Thompson, of Cobourg, were guests of his parents, Mr. and Mrs. Jas. E. Thompson on Sunday.

Mr. and Mrs. Wilkie Nelson and Miss Clara Nelson were guests of Mr. and Mrs. J. L. Phillips on Sunday.

When love begins to sicken and decay,
It useth an enforced ceremony.
—Shakespeare.

Be wise to-day; 'tis madness to defer. —Young.

STIRRING SERMON GIVEN AT BETHANY

Rev. D. N. Cameron Speaks on "David's Vision of Sin."

"The Christian world has lost the sense of sin" was the opening statement of Rev. D. N. Cameron last night in his message on the subject, "David's Vision of Sin." Rev. D. N. Cameron is a Baptist minister from Toronto, being pastor of the Bedford Park Baptist Church. He was one of the speakers during the recent missionary convention in Bethany Tabernacle, and his ministry of the Word was so appreciated that he was invited back for a series of special services. Many people are availing themselves of the opportunity of hearing his clear spiritual expositions of the Word of God. Rev. Cameron will close his special services in Bethany on Friday evening.

In his message last night to a splendid company of people, Mr. Cameron said: "The reason for the appalling condition in the world to-day is the loss of God's conception of sin." He said if people had God's conception of Christ, His Son, many things that are now wrong and out of balance in the world would be adjusted. It is impossible to have God's conception of Christ and His Word and then turn and twist the truth regarding Christ and His Word as one may please. But on the contrary, to have God's conception of Christ and His Word will bring surrender to Christ as Savior and obedience to His Word.

In Psalm 32 the speaker said that David was talking about his own sin. He was mourning over it, his conscience was awakening, his heart was being stirred, and he called it sin. He used such terms as "transgressions" and "iniquity." We have almost lost the true meaning of these terms to-day, but in David's time they called things by their right names.

Mr. Cameron said the only thing God can do with sin is to forgive it. David experienced the deep eternal forgiveness of his sins by the God of all mercy, and cried, "Blessed is he whose transgression is forgiven, whose sin is covered."

Rev. Mr. Cameron will speak each afternoon at 3 and each evening at 8.

DOURO PERSONALS.

DOURO, June 16.—Messrs. Joseph O'Connor, Thomas Fitzgerald, John J. Dalton and John D. Kennedy have purchased cars recently.

Birth—To Mr. and Mrs. P. Doherty, on Friday, June 11, a daughter (still born).

Mrs. James Conlin and small son of Peterboro are visiting her father, Mr. Maurice O'Brien.

Mr. Alphonsus Heffernan of Norwood is visiting his aunt, Mrs. Mary Cavanagh, and other friends here.

Mr. and Mrs. William Hayes and family were recent Sunday visitors with Mrs. Hayes' parents, Mr. and Mrs. John O'Grady.

Mr. Thomas Whibbs has gone to Detroit where he will reside in future.

Several local people have been very ill with the flu.

Mr. and Mrs. John Grisdale and Mr. and Mrs. Alex. Grisdale and family of Peterboro were Sunday visitors of Mr. and Mrs. Louis Sullivan.

Misses Margaret and Frances Fitzgerald spent Sunday with friends at Downeyville.

Mr. and Mrs. Kerwood Taylor of Port Hope were Sunday visitors with Mr. and Mrs. William Forsythe.

Hold your noses to the grindstone. —Middleton.

To succeed you must earnestly desire, and this desire must shorten your sleep. —Ovid.

Bathing Suits
For Men, Women & Children

Women's All-Wool Bathing Suits

The Flash Bathing Suit is made to be "stretched" onto the body, consequently it will not sag when wet. It fits very snugly and offers a minimum of resistance to the water. The elasticity provides freedom of movement. These are all nicely finished and come in a good assortment of plain colours and combination ideas. Sizes range from 36 to 44. Selling at..... **$4.50**

LIFE GUARD BELTS

No Bathing Suit is complete without one of these Belts. It gives a neat, trim appearance. They are made from heavy white webbing, about an inch and a half in width. Complete with an non-rustable buckle. White only. Priced at..... **45c**

Children's Bathing Suits

These Pure Wool Bathing Suits are made of specially combed, long, pliable yarns, thus permitting the greatest ease of movement. They are here in a good assortment of colours, some plain, others with bands in bright contrasting tints. Sizes 26, 28 and 30. Price, **$2.65**

All-Wool Bathing Suits for the Men

For men who like swimming you can't beat the "Flash" Bathing Suits. These Pure Wool Suits are made of specially combed, long, pliable yarns. It is made to fit snugly so as to offer the least possible resistance to the water and still remain elastic, thus permitting the greatest ease of movement, which is needed when swimming. Here in colours of oxford, cardinal, camel, navy, etc. Some plain, others in combination of several shades. Sizes 36 to 40. Price..... **$3.25**

Heavy White Turkish Towels

Good grade, heavy nap Plain White Bath Towels. These are Towels that give satisfactory wear. Here in the practical 20 by 40-inch size. A splendid value, selling at, each..... **49c**

English Bath Towels Size 20 x 46 inch

Splendid Towels to take bathing. Come in good weight, with a close pile and a very absorbent quality. In the fawn ground, with fancy red and white stripes. These are an unusually large Towel. Selling at, each..... **69c**

Fancy Patterned Bath Towels

Good grade Towels that dry well and wash easily. Here in white with fancy coloured border; some have stripes, others have large check. Size 18 by 38 inches. These are a special Towel and the colours are guaranteed fast. Each.. **39c**

Jacquard Bath Towels

Heavy-weight Towels in the 20 by 40-inch size. All have long thick pile and are white in colour, with jacquard patterns and patterns in checks and stripes of blue, yellow, rose and mauve. Towels worth 75c. Priced at, each.. **49c**

Patent Leather Boston Bags

When you go swimming you have so many articles to carry, these Boston Bags are just the thing. They are made from a good grade of black patent leather, in roomy sizes. Price..... **98c**

Women's Lisle Vests

Summer weight Lisle Vests. Some with opera top, others cumfy cut. Dutch neck or short sleeve style. All sizes. They are worth from 39c to 59c per garment. Selling at..... **29c**

Pretty Summer Voiles

Here in several pretty floral and conventional patterns in light, medium and dark colourings. They are from 36 to 58 inches wide. All are good qualities and every pattern will make a pretty summer dress. Price, per yard..... **49c**

English Ginghams

These are the heavy, fast coloured Gordon Ginghams or Zephyrs. Come in 31-inch widths. Some plaid patterns, others in smaller checks, in light, medium and dark combinations. Price, per yard... **29c**

Slip-Over Gingham Aprons

Made of good quality gingham in large variety of checked patterns. Several good colours. Neatly bound with contrasting colour of gingham. One pocket and back-tie. Regular 50c. Selling at..... **33c**

Good Rubber Aprons

A very serviceable Apron in good heavy quality rubber. Will stand the wear and are easily washed off. Made in slip-over style and all well bound in plain colours. Here in all the pretty bright shades. Price.... **49c**

THE HALL STORE

HUNDREDTH BIRTHDAY CELEBRATION AT OAKWOOD

Celebration at Oakwood, Ontario, of the centenary of John Flynn Cunnings, oldest postmaster in Canada. Mr. Cunnings was for 45 years a lay-preacher of the Bible Christian and Methodist Churches. He was for many years clerk of Mariposa, where he compiled the first voters' list ever made in Canada, and for 40 years was clerk of the division court. Top left, Mr. Cunnings as he appeared on his birthday Sunday; and right, his home and postoffice. Below, left, little Miss Jean Morrow, Mr. Cunnings and the basket of flowers she presented to him. Above the Maraposa Community Hall, where the celebration was held.

COUNTY COUNCIL HEARS ADDRESS REFERS LETTERS TO COMMITTEES

June Session Opens on Tuesday in County Council Chamber.

MUCH BUSINESS.

Committees Will Report Findings To Council—New Offices Required.

The County Council met in the Council Chambers in the Court House yesterday afternoon, with Warden Curtis in the chair. The Warden delivered his address and Messrs. Smithson, Clark and John Scott were appointed a committee to deal with the address.

The different communications were read and sent down to the various committees.

The raising of the equalized assessment came up for discussion and it was sent down to the committee on equalized assessment to deal with.

The Warden's address was as follows:

To the Members of the County Council;

Gentlemen:

It affords me much pleasure in meeting with you, my colleagues, in the discharge of the duties of this most important session of the year, and in so doing permit me to express my appreciation of the honor conferred upon me, by which I have the privilege of following the time honored custom of many distinguished Wardens who have preceded me, with an address at the opening of the Council.

The promising state of the growing crops and the prosperity of the rural population throughout the County, is a matter for congratulation and a good indication of material progress.

You will observe a number of new farm buildings being erected and other improvements being carried into effect, which means more adequate conveniences thereby adding to the more successful conduct of the agricultural industry.

You will be confronted with the alleged necessity of providing more adequately for Registry Office purposes and Office of County Court Clerk, Clerk of Surrogate and etc., and office for County Crown Attorney and Clerk of the Peace. I will not refer further to same at present, but matters pertaining to the buildings will be fully discussed during this session.

In case of deciding to construct such buildings, the treasurer has three different amounts for 20-year issue of debentures calculated and ready.

The chairman of the standing committee on finance informs me that after consulting the requirements of all departments that he has been able to present to you an amount that will not increase the rate.

I will not inflict myself upon you in reference to any length regarding bridges or House of Refuge or other departments for I can quite realize the fact that you would rather hear from the respective chairmen who are in direct touch with such matters.

There has been some misunderstanding with regard to the government subsidy on all county bridges in any municipality. Mr. Breckenbridge has conferred direct with the department and was assured of an interpretation of the Act and the attitude the Government would assume toward depot and other bridges.

The chairman of the House of Refuge committee will explain to you the conduct of building operations and other matters concerning the management of the institution.

I have this to say, that the superintendent and matron appear to be equal to the occasion and are giving satisfaction as far as I can see.

The chairman of the County Roads commitee will no doubt, after further conference with the villages, cite to you the conclusions arrived at.

As all are aware the opening of spring wrought havoc on the roads together with the plowing it received with the heavy trucks at a time when such traffic should have been prohibited.

Where breaks appeared, it means resurfacing and it is gratifying to note the success that has attended the efforts of the superintendent in bringing those roads back to level surface again.

Widespread depression prevailed as a result of the Great War, but the British Empire is making progress towards former conditions, particularly Canada, and we trust in the hand of a kind providence for a continuity of such progress.

In conclusion I desire to express appreciation of the undivided assistance rendered in the performance of the various duties devolving upon me as Warden.

Respectfully submitted.

W. T. CURTIS.
Warden.

WEDDING BELLS.

LONGMUIR—YOUNG.

HAVELOCK, June 16.—A quiet wedding was solemnized on Saturday, June 12, at the United Church parsonage, Marmora, when Miss Gladys Mary Elizabeth Young, daughter of Mrs. Ada Young and the late Mr. Albert Young of Rockdale, became the bride of Mr. Roy Longmuir, son of Mr. and Mrs. J. Longmuir, Trent River road. The ceremony was performed by the Rev. F. J. Horwood.

The bride looked very charming in a gown of pearl grey crepe de chene, with trimmings of blue, and hat to match, and wore the groom's gift, a string of pearls.

She was attended by Miss Pansy Longmuir, sister of the groom, while Mr. Douglas Young, brother of the bride, attended the groom as best man.

Immediately after the ceremony the bridal party motored to the home of the bride's mother where a wedding dinner was served. The bride and groom were the recipients of many beautiful gifts.

Mr. and Mrs. Longmuir left on the afternoon train for points west amid showers of confetti and good wishes. On their return they will reside in Havelock.

RECTOR MAY MOVE.

Rev. Canon Kidd May Go To Ancaster Anglican Church.

HAMILTON, June 16 (Canadian Press)—Major the Rev. Canon W. E. Kidd of St. George's Anglican Cathedral at Kingston may be appointed rector of the historic parish of St. John's, in Ancaster. He was in the city yesterday and conferred with Bishop Owen.

OBITUARY.

WILLIAM HICKSON.

DUNSFORD, June 16.—One of the most outstanding men of the little town of Bobcaygeon passed away Wednesday forenoon, June 9, in his 77th year, following an illness since last November.

The late Mr. Hickson was born in Manvers township. He was of a studious bent and after taking a course at the public school he went and took a teacher's and model's certificate. The course of events brought him into the township of Verulam to his first school on the Scotch Line, where he taught two and a half years. He then entered Normal for a six months' course and returned to Scotch Line, teaching another six months when he received a call from Mount Pleasant school where he taught a number of years. When Mr. Armour, principal of the Boycaygeon school, retired in 1883 Mr. Hickson applied and was appointed principal, which position he held for twelve years. But his old school, the Scotch Line, needed a man with disciplinary character. He was aproached and he said if he received the unanimous support of the section he would go.

At the end of two years, which was the end of his teaching career, Mr. Hickson retired to his home in Bobcaygeon.

It was while he taught at the Scotch Line that he wooed and won his wife, Margaret Robertson, daughter of the late Alexander Robertson. Mrs. Hickson went to Mount Pleasant as a bride.

In religion he was a staunch member of the Presbyterian church, in which he was an elder and served on the board of management. He was superintendent of the Sunday school for many years and also secretary of the Union Sunday school excursion committee for 30 years.

Mr. Hickson was auditor of the village accounts for years, and was secretary of the Agricultural Society for 21 years. In all these things Mr. Hickson put his work first and himself last.

The funeral took place on Friday afternoon from Knox church. Four ministers were present, namely: Rev. Mr. Smith, Rev. Mr. Hie, Rev. Mr. Haughton and Rev. Mr. Sproule.

Left to mourn his loss are his wife, one brother Joseph of Manvers, and two sisters, Mrs. Jackson

FIVE GENERATIONS REPRESENTED AT BIRTHDAY OF JOHN F CUMMINGS

"Grand Old Man of Mariposa" Is Hundred Years Old.

STILL ACTIVE.

Carries Out His Duties as Postmaster of Oakwood Village.

LINDSAY, June 16.—A celebration unique in the history of this district took place in Oakwood, Mariposa Township, on Monday night, when John F. Cunnings, the veteran village postmaster, and the "grand old man of Mariposa," was tendered a complimentary banquet in the Community Hall, which was attended by about one hundred invited guests from all parts of the district. A big banquet was held during the afternoon, which was followed by the reading of addresses and presentations. Rev. Dr. Morrow occupied the chair, and among those present were Messrs. A. O. Hogg, past President of the Toronto Board of Trade and member of the Harbor Commission; T. H. Stinson, K.C., M.P., Lindsay; R. J. McLaughlin, K.C., Toronto; L. V. O'Connor, Lindsay.

Mr. Cunnings was the recipient of a purse from the township of Mariposa and a number of gold-headed canes from township organizations, as well as a number of bouquets. The venerable postmaster made a most fitting reply to the demonstrations of esteem and respect.

Preaches on Sunday.

On Sunday Mr. Cunnings occupied the pulpit of the Oakwood United Church, together with the pastor, Rev. Dr. Morrow. The former delivered a twenty-minute address in a clear voice, during which he traced the history of religious activities in the district, closing with a fervid appeal to the young men of the circuit to rally to the service of God.

Mr. Cunnings has been a remarkable character in the community. Small of stature, but large of personality, he still moves smartly around his little office. He came to Canada from London, England, in 1858, and was drawn to Mariposa Township because of the settlement of members of the Bible Christian denomination in that section. Years ago he was offered a lucrative position in connection with the Supreme Court of Ontario, which he declined. Sir William Mulock wrote of him: "Since first meeting you, I have shared the esteem in which you are held by the public. Men of character are the world's most precious assets. Your influence has been of unqualified and lasting benefit."

For thirty-five years Mr. Cunnings was Township Clerk of Mariposa and for forty-nine Clerk of the Division Court. He was also an active lay preacher for forty-five years.

Mr. Cunnings claims for Mariposa the distinction of having been the first municipality in which a regular voters' list was published. He himself was the conceiver and compiler of that list.

Called "Sir Oliver."

It was one of Mr. Cunnings' unfailing sources of delight that upon his frequent visits to Toronto in an earlier day he seldom failed to be addressed upon the street as "Sir Oliver." His resemblance of Sir Oliver Mowat was said to be most remarkable. George Brown, the great exponent of Liberalism and a former editor of the Globe, was the guest of Mr. Cunnings just before he was shot down and killed.

Mr. Cunnings, whose family consisted of nine children, has four of his children still living, 41 grandchildren, 72 great-grandchildren and 4 great-great-grandchildren. A grand-daughter, Mrs. Ivey, resides at Campbellford.

There were members of the fifth generation present at the banquet.

EXCITING CHASE AFTER PRISONER

Milton Constable Forced To Pursue Youth For Two Miles.

CHARGE OF THEFT.

MILTON, June 16 (Canadian Press).—There was an exciting man hunt in Milton yesterday afternoon. Chief Constable Chapman arrested Thomas Murray, aged 18 years, of Kingston, who has been working with the C.P.R. repair gang here, on a charge of stealing a suit of clothes from a fellow workman. Just as the Chief was entering the jail his prisoner broke away and bolted for freedom. He swam across Sixteen-Mile River and led the chase for two miles before he was re-captured.

Meighen's Followers Honor Leader On 52nd Birthday

OTTAWA, June 16 (Canadian Press). — Rt. Hon. Arthur Meighen, the Conservative leader, celebrated his fifty-second birthday to-day.

Shortly after midnight, the Conservative members, while waiting for a division on the straight want of confidence motion in the Government, gathered in the Conservative lobby to do honor to their chief.

SPECIAL SERVICES WELL ATTENDED

"Can Man Stand Before God?" Subject on Monday Night.

"Can man stand before God?" was the age long question answered in the messages given by Rev. D. N. Cameron, at Bethany Tabernacle on Monday evening. In spite of the rainy weather a splendid company of people gathered in the Tabernacle to hear the word of God.

Rev. Cameron chose two psalms, Psalms 16 and 24, and from these brought his message and answered the question: "Can man stand before God?"

"Early in the history of the world man had gone far from God. Who would bring it back? Who was able? Samuel came and walked before God and never broke, but he wasn't the man. Solomon failed. David came with the question burning in his heart and voiced in the psalms. David nearly did it—but he fell. The judges missed it; so also did the prophets. They all failed. Now who will swing this world back to God? How can sinful, disobedient man stand in the presence of the holy, just God?

"God looked for a man. And He saw that there was no man—therefore His arm brought salvation. And God gave David the answer, Psalm 26: 'I set my King upon My holy hill, Zion.'

"One who lived amongst us, walked amongst us, worked amongst us, and yet remaining clean in His hands and pure of His heart. If no one had done this we would be hopeless. But God brought His own salvation nigh, and through his King, Jesus, brought back a lost world to God. Mans arch enemy was put through the whole course of defeat in the victory of Christ over him. Now the believing child of God can look into his cruel, steely eyes and say, 'You can not get me for you couldn't get Him.' The believer can always stand on victory ground because he gained the victory."

These meetings will continue all this week. Time of service, 8.00 p.m. A half hour prayer proceeds the evening service.

Afternoon services, Wednesday, Thursday and Friday afternoons at 3.00 o'clock.

STOLEN SAFE IS FOUND IN SWAMP

Money and Milk Tickets Had Been Removed By Thieves.

NO ARRESTS YET.

MIDLAND, Ont., June 16 (Canadian Press).—The safe which was stolen from the Acme Dairy last Friday was found late yesterday afternoon in a swamp eight miles from here. The money, milk tickets and papers had been removed, but the company's ledger was in the safe when found. The police also located the boiler stolen last night from the Lachapelle butcher shop in Victoria Harbor. No arrests have yet been made.

COMPANIES MERGE.

CLEVELAND, Ohio, June 16 (Canadian Press) — Merger agreements with the Sun Life Assurance Company of Canada, with home office in Montreal, were approved by the directors of Cleveland Life Insurance Company at a meeting yesterday.

Sale of Herb Juice Still Smashing All Records

HUNDREDS OF TESTIMONIALS NOT YET PUBLISHED

One of the latest received is from Mrs. Hugh Quick, well known lady residing at 42 Elm Ave., Windsor "Suffering untold misery from stomach trouble indigestion and gas pains," said Mrs. Quick, "I was at loss to know what to do. Nothing seemed to give me any relief. I could not sleep and would rise in the morning tired and worn-out. At last I heard of HERB JUICE and the wonderful prompt relief following its use. I purchased a bottle and even after the first few doses, my condition began to improve. I continued taking it regularly and now my troubles have disappeared. I eat splendidly without that dread of indigestion and gas pains. I sleep just fine and am full of energy to do my work. HERB JUICE is the most wonderful medicine on the market today."

For sale by McDermid & Jury and leading druggists everywhere. Price $1.00.

The June Challenge HOSIERY Week!

EVERY YEAR ONE OF THE BIGGEST AND BEST OUTSTANDING FEATURES OF THE JUNE CHALLENGE MONTH

THURSDAY, JUNE 17th, TO WEDNESDAY, JUNE 23rd

Hundreds and hundreds of pairs of Ladies', Children's and Men's Hosiery. All bright new goods in the season's most popular qualities and colors, and the JUNE CHALLENGE PRICES make the values the best of the year.

Ladies' FIBRE SILK HOSE

Real value in Fibre Silk Hose for ladies. A clearaway lot enables us to sell these at a very low price. There is a good selection of colors and sizes. About half the lot are "perfects" and the others substandards of regular 69c quality.

JUNE HOSIERY SALE — MAIN FLOOR

33c

SELLING ONE DAY, THURSDAY ONLY, ENTIRE NEW SHIPMENT

Ladies' Supersilk Hose

SUBSTANDARDS

Extra heavy Pure Thread Silk Hose—the same excellent quality that is usually sold at $1.50 per pair and universally considered the very best value in the trade. The color selection includes black and white and all of the season's most popular lovely new light shades. Please remember, one day only—Thursday—at the exceptional low price. No phone orders.

JUNE HOSIERY SALE

99c

MAIN FLOOR, FIRST CIRCLE

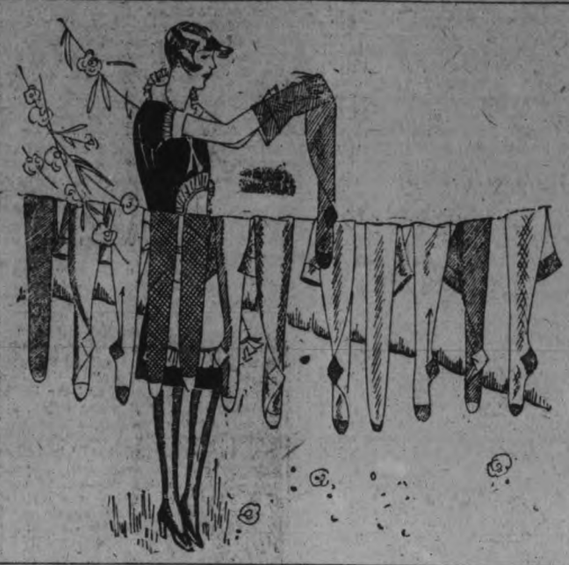

LADIES' $2.00 "HARVEY" POINTED HEEL

Pure Thread SILK HOSE

A JUNE CHALLENGE HOSIERY LEADER

During this Hosiery Week we will offer one of the finest makes of Pure Thread Silk at a price within reach of all. There is a complete selection of the season's very newest color demands. Also a splendid range of sizes for the early buyers.

JUNE HOSIERY SALE

$1.69

MAIN FLOOR, FIRST CIRCLE

Children's MERCERIZED SOCKS

ALL COLORS

Mercerized Lisle Socks for the children—the kind you expect to pay 45c and 50c a pair for. There is a complete selection of colors and all sizes up to 8½. A clearaway lot of fifty dozen, and we strongly urge you to buy your season's requirements.

JUNE HOSIERY SALE

33c

MAIN FLOOR, SECOND CIRCLE

Children's Fancy Mercerized Lisle Socks

Splendid quality Children's Mercerized Lisle Hose. Substandards of our regular 40c and 50c quality. A host of colors for your selection. Made with fancy stripe cuffs, and there are practically all sizes in the lot up to 7½.

JUNE HOSIERY SALE

23c Pair

MAIN FLOOR, SECOND CIRCLE

Men's Lisle Hose

Men's fine quality Lisle Hose of the well-known "Crown" Brand. Reinforced at heels, toe and ankle. A very serviceable and good wearing Sock and absolutely guaranteed. The colors are grey, black and cordovan and the sizes 10 to 11½.

SPECIAL DURING THE JUNE CHALLENGE HOSIERY SALE

49c Pair

MEN'S SHOP, NORTH ENTRANCE

MEN'S DROP-STITCH

Silk and Lisle Hose

Men's extra good quality, fine Drop-Stitch Silk and Lisle Hose. Extra special heels, toes, ankles and soles, with elastic tops. These are "Circle Bar" Brand and the colors are grey, sand, cordovan and black. Sizes are 9½ to 11.

SPECIAL DURING THE JUNE CHALLENGE HOSIERY SALE

59c Pair

MEN'S SHOP, NORTH ENTRANCE

Children's Knee Length Roll Top Socks

A fortunate purchase of about fifty dozen will be placed on sale during the Hosiery Week. An assortment of solid colors and with fancy striped cuffs. All sizes from 6 to 10. These are decidedly worth buying.

37c Pair

2 PAIRS FOR 70c

MAIN FLOOR—JUNE CHALLENGE HOSIERY SALE

"NIAGARA MAID"

Pure Thread SILK HOSE

Substandards of our regular $1.85 quality. The imperfect part is very hard to detect. They are really just as good as perfects. Six colors, including black, but not every size in each color. In all, they are a real bargain.

JUNE CHALLENGE HOSIERY SALE

95c

MAIN FLOOR

Pure Thread SILK HOSE

REINFORCED WITH RAYON SILK

Complete new shipment of Ladies' Pure Thread Silk Hose in the well-known "Harvey" brand, reinforced with Rayon silk and in a splendid selection of all the new 1926 colors and sizes. This line is an outstanding value at a low price.

JUNE HOSIERY SALE

85c Pair

MAIN FLOOR, FIRST CIRCLE

Summer Weight Silk and Wool Sport Hose

Ladies' Silk and Wool Sport Hose for summer wear. All in novelty designs. Substandards of our regular $1.65 quality. Most popular Stockings for outing and sports wear.

JUNE CHALLENGE HOSIERY SALE

79c

MAIN FLOOR

Ladies' SILK HOSE Brown Only

A manufacturer's clearaway lot of regular 75c, 85c and $1.00 values. Some are pure thread silk, others have the popular ribbed tops. All are perfects.

JUNE CHALLENGE HOSIERY SALE

25c

MAIN FLOOR

The GRESSMAN Company Limited

LADIES' "WEARWELL" FINE QUALITY

Mercerized LISLE HOSE

Exceptionally good value. A Hose that will wear well and give you service. Double soles, no seams. Colors are black, brown, grey and sand. Our regular special 59c value.

JUNE CHALLENGE HOSIERY SALE

47c Pair

MAIN FLOOR

"Niagara Maid" Silk Hose (Perfects)

SELLING FOR TWO DAYS ONLY

Complete new shipment of Ladies' Niagara Maid Pure Thread Silk Hose in regular and chiffon weights. Our regular every-day selling of this good Stocking is $1.39. Comes in an excellent range of colors and a good size assortment. Every pair fully guaranteed. Selling for two days only—Thursday and Friday.

JUNE CHALLENGE HOSIERY SALE

99c

NO PHONE ORDERS LIMIT, 3 PAIRS

MAIN FLOOR, FIRST CIRCLE

"THESE WOMEN"

By MALCOLM DUART

COPYRIGHT 1926

The Characters and Situations in this Story are entirely fictional.

BEGIN HERE TODAY.

John Parrish, who quit his place as secretary to Harry Morton, because he thought he never could win the love of Morton's adopted daughter, Audrey, has telegraphed to ask if he can come back when he learns that Audrey is very ill.

In love with her guardian, and failing to win him, Audrey has run away, returned home, tried to go on the stage, and finally has suffered a nervous collapse.

Nona, a Toronto dancer, also is in love with Morton.

Morton himself is unmarried, wealthy, middle-aged but attractive to women. His home is in Peterborough, but he maintains a Toronto apartment where Audrey is ill now.

As this chapter opens, Audrey is unconscious on the second floor of the duplex apartment, and Nona and Morton are talking down stairs.

NOW GO ON WITH THE STORY.

CHAPTER LIII.

"I wonder how Mr. Parrish found out that Audrey was ill?" inquired Nona.

"From my Peterborough office, I suppose," said Morton, taking back the telegram.

"Poor boy," said Nona. "He's lost to the world, too! All of us, Parrish, and Audrey and me!"

Morton had not let go of her hand, and now he led her back to her chair. "You said almost exactly what Audrey said, when she talked a little while," he told her, sadly. "All of us are lost in the world, groping our way."

"But you are not lost," she protested. "You have everything—friends, and money, and position, and people who love you."

A vase of flowers was on a small stand beside him, and he turned to touch the blooms. He rearranged them, with deliberate movements, keeping his back toward Nona. At last he said: "I'm more lost than any of you, Nona."

She pucked at his sleeve, tugging it until he faced her again.

"You're sad now, Harry, because of Audrey. But before that you were always gay. You laughed, and danced, and sang and played pranks like a boy!" Her dark eyes were wet, but she smiled a little, tremulously.

"There was a play one time, about a clown who was dying of heartbreak, while the crowds roared at his antics." He pulled from her, but she still clung to his coat.

"I'll telegraph Parrish to come ahead," he said, abruptly.

Her hand fell, and he crossed to the telephone. Calling his office, he dictated a brief message to Parrish in Peterborough.

"Audrey mentioned his name," he told Nona, as he set the instrument down.

"Is she beginning to like him—to fall in love with him?" Nona asked.

He reflected. "The doctor said she is reaching out for something to cling to," he answered. "Maybe it will be a good thing if he comes."

"If she likes him, and is in love with you, I feel sorry for her," Nona said, arising. "Your personality overshadows his so far that she could not tear herself away from you. Shall we go up to Audrey's room?"

He led her up the stairs, and into the sick chamber. Audrey lay, still and peaceful, breathing gently. Her hair had been brushed by the nurse, and covered with a net to keep it in order. Her cheek lay upon one arm; the other arm was flung backward, her hand resting with palm exposed upon the coverlet.

"She looks like a sleeping angel," Nona whispered.

"You needn't whisper," the nurse said. "Noises do not seem to arouse her."

Nona touched the soft check, across which lay the upper edge of a silken cover:

Audrey's hand closed, and reopened Her head shifted, a little lower.

"Daddy—Mr. Parrish," she said, almost inaudibly.

Nona and Morton looked at one another, and then down at Audrey again.

Nona beckoned for Morton to follow her into the hall.

"She is wondering which of you she cares for the most!" Nona whispered, so the nurse would not hear. "Harry!"

He waited for her to go on. "I hope she chooses Mr. Parrish! I want you—I want you for myself!"

She ran down the stairs, and in a moment Morton heard the outer door close behind her.

• • •

Audrey awakened again a little after one o'clock the following morning. Following Morton's instructions, the night nurse aroused him. In slippers and robe, he went into the room, and found Audrey placidly viewing a spray of flowers that the nurse had laid beside her on the bed. She turned her head toward Morton for his kiss, and smiled at him.

"Aren't these lovely flowers?" she said. Her voice had a little more vigor than the day before, and the pauses between the words were not so long. "You brought them?"

"Nona sent them," he told her.

She smiled again, and caressed the dewy petals. "Isn't she good, and sweet, and kind?"

He sat down, and held her hand. This time, he did not talk to her except when she spoke. She asked if he had news of Nona's further success on the stage, and he told her what he knew.

"She has spent almost all the time here she could, you know," he said.

She shook her head. "I must have slept all day yesterday and all tonight," she said.

He caught the nurse's significant glance, and forebore telling how long she had been unconscious of the world.

For a long time she lay, dreamily fingering her flowers, and looking about the familiar room. "It almost seems as if I have been away from here for years," she said, her voice drowsy. "The walls and pictures all look so strange."

She closed her eyes. After a time, Morton withdrew his hand from hers, and softly stole from the room.

He was eating breakfast when John Parrish arrived. The young man had come direct from the train, and he dropped his suitcase in the hall as he advanced with hand outstretched to Morton.

"How is she?" He spoke as if he were afraid to receive the answer.

The butler took his hat, and Morton led him into the breakfast room.

"Have you eaten?" he asked.

Parrish shook his head, but remained standing. "Is she worse? Is she going to——"

He could not finish the sentence. Morton told him briefly what had occurred. "She was awake for half an hour or more this morning," he said. "That was not long after midnight. She seems to be awake for longer intervals."

Parrish sat down, and picked up the tall glass of orange juice that was offered him.

He held the glass a moment before him, staring into the golden depths of the liquid. "I would have come back even if Miss Morton had not been ill," he said, setting down the glass. "You know I love her, sir?"

Morton nodded. Parrish went on: "When I heard from your office in Peterborough that she was very ill, I knew that I never could be far away from her again. Even if she doesn't want me, I want to be near—maybe I can help her, some way."

"I believe I understand," Morton said.

The two men said nothing more, until they had finished their breakfast. Then Morton told the young man to wait, and he would learn if Audrey could be seen. In a few moments, he appeared at the head of the stairs, and beckoned to Parrish. The young man ran eagerly up the steps, two at a time. At Audrey's door, he rose on his tiptoes, and cautiously entered.

She had changed her position, and now lay with her face toward the side where Parrish stood, his hands reverently folded before him. He looked at her a long time, without moving, as one might look upon a shrine.

At length he moved away, and down the stairs. Nona had arrived in the meantime, and was waiting for Morton.

She greeted Parrish with a smile, and outstretched hand. He was embarrassed, and avoided her eye.

"I read in the papers that you are a great success," he muttered, uneasily.

Nona laughed. "Don't be afraid of me," she said.

He turned to her, and her own expression changed as she saw the deep hurt in his eyes. "I'm not afraid of you," he said. "I'm just ashamed."

"Of what?" she asked.

He hung his head. "Of the things I said about you, at the theater—about your being a butterfly, and not worth while in the world. And I'm ashamed of the way I acted to you before."

He looked up, suddenly. "Almost everybody's better and decenter and kinder than I am," he said. "I've been just a boor."

Morton had come up behind him, and now stepped between them, taking Parrish's arm.

"Parrish," he said, "all of us have been as down in the mouth as you are. Audrey was—and she's in bed with nervous prostration. Nona was, but she's keeping on, and making a tremendous success in the world. I was—and am. We've got to buck up."

He took Nona's arm, too, and stood with the man and girl on either side of him. "Haven't we, Nona?"

He led them to the big couch, and the three sat down, Morton still in the center.

"The first thing we have to think of is Audrey," he said. "She mentioned Parrish's name once or twice. I think she would be glad to see him. When she does see him, he's got to be in a frame of mind so he can smile, and help her spirits rise. Can you do that, Parrish?"

"I think so," said the young man.

He turned earnestly, to look into Morton's face. "Mr. Morton, can I come back to work for you? Have you filled my job?"

There was something like a smile on Morton's face as he answered. "I didn't fill the place—because I rather thought you'd be back," he said.

Parrish displayed surprise, but Nona tapped him on the knee. "He knows more about other people's minds than they know themselves," she said.

"If I do," Morton said, "it's by answering mighty hard questions that my own mind has asked, this last score of years."

He went on, more lightly. "Nona here will cheer me up, and I'll try to cheer you up, Parrish, and you see what you can do for Audrey. I made a pretty poor stab at it, yesterday."

The nurse came half way down the flight, and beckoned. The three of them rose and went to her. "She's awake again, now," she said. "I think she can talk to you."

They hurried up the stairs, and Audrey greeted them affectionately by name. "Thank you, Nona, for the lovely flowers, and for taking care of Daddy. I'm sure he has been worn out with worry."

She lifted her hand a little, to greet Parrish, and he took the slim fingers fervently in his own.

"Don't be too rough with her hand you may hurt her," said the nurse.

Blushing, Parrish opened his fingers, and let Audrey's own hand lie loose upon his palm.

She turned her eyes to Morton and Nona.

"Would you mind," she asked, "if I talked to Mr. Parrish here, for a little while alone?"

(To Be Continued.)

An orator without judgment is a horse without a bridle.

—Theophrastus.

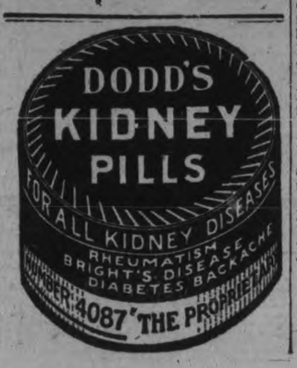

TAKE advantage of the low tourist fares to the Canadian West this summer. Reap the benefits of reduced rates to visit the greatest scenic wonderland of the world.

See Jasper National Park, noted for its super hotel service, for its glorious hiking, mountain-climbing, motoring, golf and tennis. See the magnificent scenery of the Triangle Tour—the Mystic Skeena—Prince Rupert. Enjoy the glorious boat trip through the Sheltered Scenic Seas of the North Pacific. See the towering mountains, the sparkling waterfalls along the Fraser and Thompson Rivers.

See Alaska

Take a boat trip to Skagway or Wrangel. See the Taku Glacier and other scenery typical of Alaska.

The Great Lakes Route from Sarnia to Port Arthur via Northern Navigation Co.'s steamers adds zest to the trip for those fond of water travel.

Fare from Peterborough and return
Vancouver
Victoria - Seattle
Portland
$119.15
Jasper National Park
$96.35
War tax additional to above fares

Good going May 15th
Return fares good until October 31st
Stop-overs allowed

CANADIAN NATIONAL RAILWAYS

Ask any Canadian National Railways' Agent for information and illustrated literature on these tours.

We will plan your entire trip—make your reservations and give you the benefit of every facility at our command—Canadian National personal service is unsurpassed.

USE CANADIAN NATIONAL EXPRESS
For your next shipment—also for Money Orders, Foreign Cheques, etc.

C.N.R. Trans-Continental Trains are Radio Equipped

CONVENTION NOW IN FULL SWING

Rotarians Feel Spirit of Western Hospitality at Denver.

DENVER, Colo., June 16.—The second day of the Denver convention of Rotary International brought forth the united spirit of the institution in its understanding of ethical policies in business affairs and the extension of such policies into the commercial and social life of the thirty-five countries in which Rotary is so well established. Overflow audiences have crowded the City Auditorium at all meetings of the regular convention program, and special meetings have attracted delegates far beyond expectations of the convention managers. The city is thronged with Rotarians and Rotary-anns, the latter intently attending the convention sessions with their husbands and hosts. Speeches of the day have been given by earnest officials of Rotary who have developed their investigations along lines of the international extension of clubs.

Interprets Rotary's Place.

With a clear vision of the trend of service as an utilitarian ideal, derived from an extensive journey among Rotary clubs on the continent, Donald A. Adams, Retiring President, defined the practical fields into which Rotary could put its natural power of manhood. He took the new viewpoint that there is in Rotary unused power of citizenship which can be developed for the benefit of the communities in which clubs are active. "We must not say, 'here is integrity, let us put that into Rotary,' nor 'here is friendship, let us put that into Rotary,' for both integrity and friendship are in our organization and the association of our members, and we have left the necessity and opportunity to use both of these forces simply because they are part of the power of manhood and citizenship."

President Adams placed the issue fairly before the convention in his opening address when he said, "If you could have heard a prominent engineer of Italy speak on the ethical content of Rotary, you would understand why I say that Rotary is in safe hands in those foreign countries. . . . I am sure that the extension of Rotary, now already begun among foreign speaking peoples, will continue, because the understanding of the American ideals will be translated into their native habits as well as into their native tongues."

Ladies' Entertained.

Ladies of the twelve Spanish-speaking countries which are represented at the convention were entertained, with the ladies of all other countries, at a superb reception with fancy dances by young women of Denver, at the Auditorium Tuesday afternoon, June 14. About three thousand were present, and the inter-mixture of so many ladies of Rotary from all parts of the world made of the event a beginning of rare friendships. Ladies from nearly every country in Asia, Europe and South America appeared in native costume and a number of them addressed the audience of Rotary-anns.

Music Plays Great Part.

Throngs of Rotarians and guests have visited the many places where musical programs have been given. The City Auditorium has been the scene of great choral singing by the thousands in the audiences, and an evening of organ recital, choral singing, municipal band music, lead by a Rotarian conductor, and solo singing has formed an evening musical jubilee attended by about seven thousand. During the hours when the convention is not in session the streets and lobbies of the hotels are thronged with moving groups, many dancing and singing to the music of bands brought by the various clubs, the Stark Band of 47 pieces from Orange, Texas, coming from that city in buses especially built for their transportation, and playing throughout the day for the entertainment of the Denverites and Rotarians. The band consists of Boy Scouts of the first class.

Special Studies of Business Problems.

Meetings of special groups of business men are taking place in various halls, the Governor of the State having opened the Senate Chamber and House of Representatives for the use of some of these groups. At these meetings past International Presidents and other members of the official family have presided. Important results of research along lines of sociological investigation in boys' work and crippled children's work as well as of playgrounds and the guidance of the underprivileged boy have been reported.

EXPENDITURE ON AUDITING BOOKS OF COUNTIES GOOD INVESTMENT

Council Decides That $300 Was Well Spent For Good Report.

NO IRREGULARITIES.

Shows Generally Efficient System, Reflecting Credit on Counties Officials.

COBOURG, June 16.—Three hundred dollars for an expert audit of the books of the United Counties of Northumberland and Durham was unanimously declared by the Counties Council Tuesday afternoon to have been an excellent investment. Not that any grave irergularities had been disclosed by the comprehensive probing by Oscar Hudson and Company, chartered accountants. In that respect the voluminous detailed report showed a generally satisfactory and efficient system of accounting, reflecting especial credit upon the departments of Col. Neil MacNachton, county clerk and treasurer, and of George Greer, road superintendent.

Aside from that agreeable aspect of the statement, the reading and discussion of which consumed the entire afternoon, its practical importance was found in various recommendations and suggestions, some of them applying to Council procedure itself, and most of them proposing little changes that appealed to the Council as apparent improvements in policy and method.

Reeve Wood's Busy Day.

To Reeve W. T. Wood of Millbrook, chairman of the finance committee, fell the duty of reading the long summary to the report, and that task completed an arduous day for the Millbrook reeve, whose committee had held the stage in its routine business of the morning. The auditors' report had been referred on Monday to the finance committee, but because of its general interest the committee decided to leave the reading and discussion to a meeting of the council in committee of the whole.

Excerpts from Report

The following is an extract from the report:

The first item to call for consideration is the expenditure incurred by the Provincial Highways Department, of which the counties bear twenty per cent. This expenditure is levied in January each year and is payable within six months of the date of levy, and the counties are authorized to issue debentures for the construction work but not the maintenance work. The debentures are repayable over a period not exceeding twenty years. Your council has incurred capital expenditure for the past few years under this heading and levied on the minor municipalities for the amounts in the years in which the payments were made to the province. This procedure is, in our opinion contrary to the spirit of the act and inflicts a serious and unfair handicap on the present generation of taxpayers, in making them pay for construction work that will benefit the community for the next twenty years. It has been the practice in preparing your annual balance sheet to show the amount levied by the province in January as a debt owing in December the previous year. This procedure is in our opinion wrong and we have not therefore shown the 1926 provincial highway levy as a liability in the December 31, 1925, balance sheet.

We commend to your serious consideration the question of issuing debentures for all future capital expenditure under the Provincial Highways Act.

It would be permissable for your council to include all the provincial highways capital expenditure for the past few years in any issue of debentures you decide to make and reduce the 1926 rate accordingly.

Treasurer's Accounts.

We are pleased to report that we found the records and vouchers in the treasurer's office in a satisfactory and methodical order and our requirements were met and even anticipated in a most kindly and courteous spirit by Col. MacNachtan and his assistant.

We found the principle recommended by the Committee on Road Accounting (Department of Public Highways) had been adopted and was working satisfactorily. We have pleasure in reporting that the vouchers and records were kept in good order and much credit is due to Mr. Greer's secretary (Miss McMahon) for her paintaking efforts."

As a pecaution against possible padding of county road paysheets, the auditors suggested that each foreman be required to send specimens of their workingmen's signatures to the superintendent's office for comparison with payroll signatures. It also recommended that Mr. Greer's salary be exclusive of his expenses instead of including them as at present. Another comment in the summary was that reports of all expenditures and motions initiating expenditures should provide the members of the Council with full information. As an example, an item was quoted in which last year the Roads and Bridges Committee had recommended that W. H. Nelson and Dr. Hess be a commission to look after and make the necessary repairs on the bridge over the Trent at Hastings.

Between February 9 and December 7, 1925, the report stated, the sum of $3,882.15 was spent on the bridge, but there was no record that such an expenditure was contemplated as a body.

Council's Approval.

In the Council's discussion it was emphasized by Reeve Holdaway of Port Hope and other members that the Finance Committee's report had been adopted, and the responsibility therefore fell on the Council.

As to the pay-roll signatures, Road Superintendent Greer asked who in the office would compare signatures.

"I'm not an expert in handwriting," he said. "There was a case in Cramahe Township, where a foreman signed the pay-sheet for all the workmen. I believe he was absolutely honest. However, I notified him it was an irregularity, and must not occur again. I sent the pay-sheet back to him."

As to his salary being separate from his expenses, Mr. Greer, "I'd prefer that the auditors' report be adopted. Fortunately my boys are in the garage business, and my car doesn't cost me as much as some of you. But while I am your superintendent I'll never let the matter of any trip enter my mind."

Another question was that of responsibility for requisitions for county road work. Mr. Greer said he could not be directly responsible for every purchase.

"If some tool or part has to be bought by a foreman up in Manvers, he can't wait until I get there. It might take a day to get in touch with me. Every foreman has been recommended to me by his township representative, and I feel that we've got the best men it's possible to get."

Payment by cheque instead of cash was also suggested by the auditors. Among the reasons given for cash payments to road workers, Mr. Greer said the men preferred cash. "Many of them live in small places where there is only one store, and the merchant is likely to take all the money as owing to him. I know some cases in which there wasn't a cent left from cheques."

Mr. Greer said that there was every precaution in checking up the cash payments.

The discussion of the Hastings bridge reference in the report resolved itself for a while into a controversy between the Cobourg and Port Hope representatives, Harry McGuire and W. J. Maher, contending with Harry H. Holdway, Port Hope's reeve, with some support by his deput, Lorne H. Giddy. There was no question of the rectitude of the Hasting bridge commission. The accounts had been duly read on the floor of the house.

Mr. Maher said the best plan would have been to call for tenders. He didn't blame the commissioners, but the Council and roads and bridges committee for giving full authority to the commission in an expenditure that ultimately exceeded $3,000.

"You didn't expect we could floor the Hastings bridge for five dollars," remarked Mr. Nelson.

House of Refuge

The auditors found that the House of Refuge was efficiently managed, but in certain particulars the regulations had not been followed. Tenders were received only for bread, whereas the rules required the contract system for all supplies.

RUSSIA ANNEXES PART OF MONGOLIA

Prepared To Supply Two Million Rifles For Mongolian Army.

TOKIO, June 16 ((United Press)—Soviet Russia is annexing a section of Outer Mongolia and is prepared to supply 2,000,000 rifles for the use of an increased Mongolian army, the Foreign Office heard today.

The capital of the annexed territory is to be called Krasnui. Japanese consuls have been ordered to investigate.

JOCKEY RECOVERS.

ASCOT, Eng., June 16 (Canadian Press)—Jockey Sirett today regained consciousness and doctors hope for his recovery. He was thrown when Vionnet fell in the Ascot Stakes yesterday and while lying on the track was ridden over by several other runners. He was unconscious until today. Vionnet was killed.

CAMP TEACHES MANY LESSONS

Boys Learn To Appreciate Each Other—Live Happily Together.

COMMUNITY ASSET.

Every boy who is contemplating going to the Rotary-Y.M.C.A. camp this summer is urgently requested to get in touch with the Boys' Work Secretary of the Y.M.C.A. as soon as possible. This course means lending co-operation to what gives promise of being the "real outing" of years.

Peterboro boys—and not the boys alone but every citizen—have every right to feel a glow of pride in contemplating this model camp that the Rotary Club has sponsored on Clear Lake. From its inception in 1922 it has grown to meet each need as the need made itself felt until with the new boat house now under construction and the new War Canoe to match that put into commission last year it ranks second to none in point of utility as a Boys' camp.

This camp, through its contacts with and influence upon the lives of boys has been the means of helping them not alone in a physical way but in a mental and moral experience also. Here too many a boy has learned how to appreciate the other fellow and one of the hardest lessons a boy of today has to face is learning how to live happily with others. "Give in," "Give up" "Give out" is lived in terms of good sportsmanship throughout the term of a boy's life in camp and such an experience can only result in the turning of a boy's thoughts toward good citizenship. In the words of a father whose boy had just such an experience, "The camp developed him in a wonderful way as a mixer and I am more than pleased with the benefits derived in other ways." Surely this is evidence enough that all the expenditure of time and energy as well as finances has been justified in the achievement of the aim in which the camp had its inception.

Many boys have gone to camp accompanied by a reputation of being hard to handle in the sense of a compliance with discipline. Many interesting tales could be told of these lads but the results have invariably been the same—a spirit of "our camp" instilled within his mind and an unexpressed faith on the part of the leader have all contributed to bring out his better self. It might be well to note that no boy is given any extra work to do should he fail to live up to his expectancy. His only punishment is the withdrawing of some privilege held dear to his boyish mind.

Parents of boys and boys themselves who are planning a holiday combining all worth while features are well advised to get in touch with the Boys' Work Secretary of the Y.M.C.A. who is the Camp Director and receive from him some information concerning attendance at the Rotary-Y.M.C.A. camp this year. Rates are such that it is well within the reach of every boy and in the event of a boy desiring to earn his fees information should be sought from the same source.

"ORIGIN OF EVIL" SERMON SUBJECT

Mr. Benner Gives Stirring Address at Gospel Hall.

At the Gospel Hall last evening, Mr. Benner's topic was "The Origin of Evil, and its Final Overthrow." He proceeded to show from Old Testament Scriptures that evil originated in a created being, who is designated "Lucifer," "Son of the Morning," "Day Star." It was pointed out that in the creation of this, and all other rational beings, there is freedom of the will; that a moment came in the undated past, when this great spirit-being chose to set up his will in opposition to the will of God—when he said: "I am a God," "I am God," "I will be like the Most High," and yet again, said: "I will exalt my throne above the stars of God"—that this was the cause of his downfall, and the first entrance of disorder into the realm of the Eternal God. It was pointed out that this once beautiful being had become the dread being revealed in Scripture as Satan, the Devil, that old Serpent, the Prince of the Power of the Air, and that in his downfall he had brought myriads of other spirit beings into rebellion against God, and thus their ruin was secured.

The lecturer emphasized the fact that ancient Spiritism, denounced in the Bible as a wicked thing, is identical with modern Spiritualism—that in holding converse with, as they suppose their loved ones who have passed away, they are holding communication with "wicked spirits in the heavenlies," that these spirits personate the dead, sometimes giving truthful, and at other times lying statements, about eternal things; that though Spiritualism has such noted champions as Conan Doyle and Sir Oliver Lodge yet it is essentially wicked—setting aside the word of God, the only God-given guide book for obtaining reliable information regarding spiritual and eternal things.

Mr. Benner pointed out that the final overthrow of evil is secured when Satan, the author of all that is sinful, shall be cast alive into the Lake of Fire.

WHITE ENAMEL CARE

Nothing is more effective than turpentine for keeping a bath tub free from stains.

GOOD NIGHT STORIES

By Blanche Silver

DORIS HAS A CHAT WITH A LITTLE WOOD CARVER.

Doris climbed on the rail fence to get a better look at the branch of the apple tree. All along one side, as if a bad boy had taken a knife and carved it, were little round holes in the branch. These little round holes ran up the very centre of the thick limb and out one of the smaller twigs.

"Now, I'd like to know who has been carving in this tree," Doris mused. "Oh, dear, I wish——" she began, when a tiny hand caught her apron and gave it a jerk.

"Save your breath," laughed a merry voice. "I'm here and it's a good thing, or you would be blaming that carving on the wrong fellow."

"I'm glad to see you, Squeedee," said Doris, shaking the wee elfin's hand. I can't see why anyone should carve holes in this tree. Who did it, Squeedee?"

"Can't you see for yourself?" chuckled another voice, and Squeedee and Doris looked up to see a little green bug sitting in front of them. Her suit was so near the brownish-green of the branch that Doris hadn't noticed her before. "I'm Mrs. Buffalo Tree Hopper, if you please. Does your Daddy own this orchard? I hope he won't disturb my eggs. I'll take the children away as soon as they hatch."

"Wel, he should destroy every one of them." Doris had never heard Squeedee speak to any of the meadow folks so crossly before. "For your children will soon sap all the strength out of this tree. Nevertheless, I'm glad we met you, so Doris will know a Tree Hopper the next time she sees one."

All the time Squeedee and the little shield-shaped greenish-brown lady had been talking Doris had been studying the little insect.

It was very tiny and shaped just like a shield, the broad part running out to sharp points on either side back of the feelers. Its four long legs and feelers

"Can't you see for yourself?"

were covered with sharp hairs. When it turned sideways Doris had to laugh, for it looked like a brownish-green leaf walking on its side.

"And do you mean to say that you cut those round holes in the branches?" asked Doris, carefully examining the round holes. "How in the world did you do it?"

"Easily enough," replied the little Buffalo Tree Hopper. "I did it with my saw-like cutter. In every one of those holes, if you look closely, you'll see my eggs. Now, those eggs will hatch out soon and after they have changed their suits, moulted, I should say, they will turn into other Buffalo Tree Hoppers, just like I am."

"Yes, and just as soon as they hatch out," said Squeedee, "they will all insert their beaks into the bark and begin pumping up the sap of the tree. If I were you, Mrs. Buffalo Tree Hopper, I'd lay my eggs out in the woods in some other tree. Come, Doris, we must go," and Squeedee pulled Doris back to the house. "Now, when your Daddy comes home tell him and let him destroy those eggs before the Tree Hoppers destroy his young tree," and, like a puff of smoke, Squeedee disappear.

That evening Doris and her Daddy went out and cut down the limb with the eggs on. They tossed it into the bonfire and that was the last time Doris ever saw Mrs. Buffalo Tree Hopper.

(Copyright, 1926, by Newspaper Feature Service, Inc.)

PRISONER CAUGHT ON PICTON FARM

Syracuse Forger Had Only Two Days of Freedom From Prison.

SYRACUSE, N.Y., June 16 (Canadian Press).—Ransome D. Stone, 26, Syracuse forger and auto thief, who escaped from an Auburn prison road camp at Niles, on Sunday, was captured last night at Picton, Ontario. He was found on a farm owned by Elmer Young, a brother of Miss Ethel Young, of this city, sweetheart of Stone, who is said by the prison authorities to have engineered his escape. The girl, who went to Canada with him, is not under arrest.

Edward Beckwith, assistant principal keeper of the prison, started for Picton this morning, after receipt of a message from Chief Biddle of the Picton police, to bring Stone back.

WILSON'S FLY PADS

Will kill many times more flies for the money than any other fly killer. Each pad will kill flies all day, every day, for three weeks. At all Grocers, Druggists and General Stores — 10c and 25c per package.

Look For The—

Moffat Gas Range Demonstration now being held in Peterboro. Moffat's expert demonstrator will be glad indeed to answer questions. Pay her a visit at the demonstration now going on at the Show Rooms of the HYDRO ELECTRIC POWER COMMISSION OF ONTARIO

GAS DEPT.,
139 SIMCOE ST.

—MOFFATS Gas Ranges—

WILL CELEBRATE CITY'S CENTENARY

Elaborate Programme For Two Weeks at Ottawa Celebration.

Commencing on August 16th, Ottawa will celebrate its Centenary.

Just one hundred years ago, Col. By and his Royal Engineer began the construction of the Rideau canal, which was designed for military purposes. The centennial celebration will mark a century of progress from the military camp to Bytown, from village to town, from town to city, and the city chosen as the National Capital.

Epic of Last Great West.

With the desire of getting something never before witnessed in Ottawa, the Centenary Committee closed a contract with the Alberta Stampede Company. Within the shadow of the Parliament buildings an epic of the last Great West will be produced. Cowboys in their picturesque trappings will ride their western mounts and will show the skill which has challenged the admiration of the world.

The best bucking horses on the continent, full of Hades, and as cantankerous as they make them, will pit their cussedness against the quick wits, daring and muscle of the fearless men of western plain and the foothills of the Rockies. Over one hundred wild horses, real outlaws, and more than one hundred head of wild cattle, will be brought here for the world championship stampede.

Many Features to Interest.

While the stampede and rodeo in the afternoons and the pageants and parades at night will be the outstanding features of the Centennial celebration, there will be all kinds of other factors to interest and amuse. Various committees have plans well advanced for novel offerings. Sports and competitions, water events, music and all manner of attractions will keep every minute ocupied.

Old Timers Home Coming.

Special stress is being laid on the old boys' home coming. They will be here from far and near and a special committee has their entertainment in hand.

The amusement part of the programme will predominate and yet there will be the stately and impressive. Special Sunday programs will be presented. The celebration will also embrace a number of ceremonial events, including the official beginning of the Col. By drive and memorial.

The second week, commencing on August 23, will feature the actors which have made the exhibition such a success in the past. There will be many changes and improvements. Most noticeable will be the new buildings and the rearrangements which have made these possible. The old frame stables which have been along the canal for years, have been torn down. Horses, cattle, sheep, swine and poultry will be accommodated in the enlarged Howick Hall. Here, too, the coliseum will permit of a horse show and inside entertainment during the evenings.

Exhibition Features.

A new pure food show is under construction, but for this year the show will use the same building as last year. Automobiles and other departments which were in Howick Hall will be placed in the new building. The dog show building has also been torn down and a new and better building will be erected. The dairy building has been turned over to the Dominion government and the dairy display will be shown with the pure food.

Creatore and his band, high class vaudeville, spectacular fireworks, horse races, child's welfare demonstrations, musical events, horticultural exhibits, manufacturers' and merchants' displays, a new midway and other features will make this year's exhibition well worthy of the centennial celebration.

DAMAGE SUIT IS DISMISSED

Claim Against Hope Township For Fatality Is Not Allowed.

NEGLIGENCE FOUND.

COBOURG, June 16—An action for $10,000 damages brought by Mrs. Roland Yates against Hope township for the death of her husband who was killed at Hawkins bridge in March, 1925, was dismissed without costs by Chief Justice Meredith here Tuesday afternoon. The bridge had been washed out by a freshet. Yates was descending the hill leading to the bridge, and first turned out as if to avoid the gap ahead of him, then swung back, meeting death by drowning. His Lordship found that there had been negligence by Yates and contributory negligence by the township in failing to keep the bridge in good condition.

A suit involving an alleged right of way through the property of George Wallbridge of Ameliasburg township, Prince Edward county to Shelley Anderson's sixty acres of land including Massassauga Point on the Bay of Quinte was also dismissed without costs. The plaintiff endeavoured to prove that there had been a right-of-way through the Wallbridge property; that for years it had been used by people going to the resort at Massassauga Point. Mr. Wallbridge denied that there had ever been a right of way or road, and that the people had only been tolerated so long as they kept his gates closed.

Malcolm Wright of Belleville was defendant's solicitor with R. S. Robertson of Toronto having his brief, and E. J. Butler of Belleville with D. L. McCarthy of Toronto appeared for the plaintiff.

IT GETS RANCID.

Olive oil should be kept well corked in a cool, dark place.

ECCLESIASTICAL ART WILL BE EXHIBITED

To Counteract Tendencies of Modern Artists, Say Committee Chairman.

CHICAGO, June 16 (Canadian Press).—Works of ecclesiastical art dating back to the fifth century, and including several paintings by such masters as Leonardo Da Vinci, Raphael, Reni and Van Dyck, are among the several hundred exhibits in the Eucharistic Congress Exposition which opens to-day on Chicago's famous mile-long municipal pier.

One of the purposes of the exhibit, according to Thomas A. O'Shaughnessy, chairman of the committee in charge, is to "combat some of the Bolshevist tendency" in contempory art and "to counteract the voluptuous materialism increasingly manifested by artists."

BUMPER PEACH CROP.

Niagara Peaches Promises To Have Largest Production Since 1915.

CHICAGO, June 16 (Canadian Press).—Peaches are promising the largest production this season since the great crop in 1915. Enlarged production of other fruits is likewise expected, especially in all the important apple and pear sections.

FAREWELL VISIT.

Lord and Lady Byng Leave Ottawa on June 28 For Toronto.

OTTAWA, June 16 (Canadian Press).—Their Excellencies Governor General and Lady Byng will leave Ottawa on June 28 for farewell visits to Toronto, Hamilton, and London, returning on July 10.

Thousands of over-tired women

would be better for taking Virol three times a day. It builds and nourishes—it strengthens and renews tired bodies and impaired digestion that cause "nerves", sleeplessness and a general run-down condition. Try Virol.

VIROL

Every Purchaser

of goods in our store this week will be given a miniature cake of

PEERLESS ERASMIC The Dainty SOAP

BY APPOINTMENT TO HIS MAJESTY THE KING

Erasmic is a toilet soap of superfine quality and, although widely known among women of refined taste in London and Paris, has only recently made its debut in Canada.

Already thousands of Canadian women have come to know its velvet touch, delicate violet fragrance, and rich creamy lather. As a skin food Erasmic has few equals.

Bond's Drug Store — Thornton's Drug Store
F. C. Weber — A. G. Harris
Giles Drug Store — McLeod Drug Store
Vincent J. Sullivan — Nugent Drug Store
C. M. Moncur — G. A. Borland

Manufactured by ERASMIC PERFUMERS London and Paris

To be obtained at the best drug stores and toiletry counters.

176

WOMEN'S PAGE

SOCIETY

Mr. and Mrs. Orland Raper and son, of Detroit, are the guests of the former's parents, Mr. and Mrs. George Raper, 571 Stewart Street.

* * *

Mr. and Mrs. R. Hopkins, Peterborough, announce the engagement of their eldest daughter, Eleanor Marie, to Harry W. Holman, son of the late Mr. and Mrs. H. J. Holman, Toronto. Wedding to take place in Toronto the latter part of June.

YOUR HEALTH

A few weeks ago the American Medical Association met in Dallas, Texas. It was presided over by my old friend, Dr. Wendell C. Phillips, of New York City.

In his presidential address Dr. Phillips promised "seven years life's expectancy in addition to the twenty gained in the last century." This hope is founded on the condition that the public avail itself of what scientific medicine can give.

This is a perfectly reasonable prophecy. It is one which is likely to be fulfilled. Whether it is or not depends largely on what attitude is taken toward a reform in the habits and practices of the middle period of life.

Infancy has been made less dangerous, largely through the insistence upon good milk. Old age has grown less formidable by reason of better housing, the removal of centres of infection in the body and the practice of improved methods of living.

But in the years between thirty-five and fifty-five or sixty death is just as imminent as ever. Diseases of the heart and blood vessels, pneumonia and some of the nervous diseases are reaping their regular returns.

Economic necessity and economic pressure are responsible for some at least of the ailments which make middle life just as dangerous as ever. Men must work. Worse than this, they seem determined to worry, stay up late and sleep badly. In striving for success they wear themselves out, ruining heart, blood vessels and nervous system.

When men and women will take care of themselves during the high pressure years of their lives, just as they take care of their horses, blooded dogs and canary birds, they will acquire these added years promised by Dr. Phillips.

Worry over money is one of the most deadly of worries. It breaks the sleep, destroys the appetite, overworks the heart and prepares the way for physical disaster. Other worries—all worries, indeed—are bad enough, but business worries seem to sap the vitality and resistance of the strongest of men.

Money worries are not confined to men. They attack women, too. Many a widow on her own resources, many a young woman supporting a widowed mother or younger brother and sister, many a devoted wife, sharing her husband's troubles—all these have to struggle against the killing effects of worry.

It is too bad that some place does not exist where worries can be taken and checked. A checkroom for worries would be the most popular resort in the world.

We cannot hope for Dr. Phillips' seven years until we learn to dodge worry. Good health depends to a great extent on the state of mind.

It is likewise true that the state of the health affects the mental processes. Chronic indigestion causes an otherwise clear-thinking and cheerful mind to become morose, sad and depressed and incapable of lucid and convincing thought.

Whether the fundamental defect is physical or mental, it is a defect, and capable of reducing the safety of that period of life which should be the best and most substantial of the whole career. Greater attention to the middle period of life will go far toward adding the seven years to life's expectancy.

I wish I had it in my power to wipe out the impediments to vigorous health. Mussolini can destroy the slums and shacks of the Eternal City. Would that somebody could so govern human affairs that the disease-breeding conditions of middle life might be destroyed!

Here is one field where doctor and preacher can do effective teamwork. Here is a problem which can be successfully dealt with only by the recognition of spiritual and physical values. Both must be considered to gain these seven years.

A new protein food made from bee serum, which has the characteristic of whites of eggs, has been developed by a scientist at the Massachusetts Institute of Technology.

Evening Examiner "Ideal Fashions" by Jean Belle Hamilton

Summer Frocks Adopt Shirrings for Skirt Fulness

"Among those present", one always finds such simple, tasteful, and chic little frocks as the one pictured here, fashioned of a soft, lovely, bordered material. It is a one-piece frock, simulating the two-piece effect in front only, the back being quite plain. There are shirrings at each shoulder, where the back comes over to join the front in yoke effect, and the jabot is given novel treatment, being cut in one with the right front. The skirt front has a group of shirrings in each side, providing a rippling movement so smart this season. The design is suitable for either silk, woollen or cotton fabrics, whether plain or printed. NO. 1282 is in sizes 34, 36, 38, 40 and 42 inches bust. Size 36 requires 2¾ yards 52-inch bordered material, and ¾ yard 36-inch plain contrasting; or 3¾ yards 39-inch if dress is made of plain material. Price 20 cents.

Every woman's desire is to achieve that smart different appearance which draws favorable comment from the observing public. The designs illustrated in our new Fashion Book are originated in the heart of the style centers and will help you to acquire that much desired air of individuality. Price of the book 10 cents the copy.

Pattern Purchase Coupon

Address Fashion Department, Evening Examiner

No. ..... Street .....

Name .....

Pattern Number ..... Size .....

Town .....

Province .....

Amount Enclosed .....

Price 20 cents each—coin preferred

Three People Injured In Saving Snake's Life

SAMMONTON, N.J., June 16 (United News)—Mrs. Elizabeth Schlorer did not want to run over a five foot snake which had wriggled on to the highway, so she turned her automobile into the gravel. The machine did a double somersault. Mrs. Schlorer was thrown out when it turned over the first time and her husband went through the rear window of the sedan on the next flip.

Both were severely injured and their 16-year-old daughter was slightly cut and bruised. The reptile escaped.

WHITEX

USE Whitex instead of bluing. It will not injure any fabric. It leaves your clothes spotlessly white without streaks or blue marks.

Whitex is equally good for linen, cotton, wool, silk, Rayon or fabrics made of mixtures or unions.

THE WHITEX CORPORATION

10-18 McCaul St. - - Toronto, Canada

That day we were out taking movies of Fish-hawks, or Ospreys, was quite a success from a good time point of view. We got the reels of the Ospreys at home, and then the fun started.

First of all, I must explain something we saw and did not get a chance to photograph. It was Old Man Osprey catching a fish.

Ever see him do it? No? Well, listen then. He flew up and down, up and down, back and forth, back and forth, always with his eyes watching the water, far below. We thought he was having poor luck, but at last we noticed a sudden business-like pepping up of his manner, for he wheeled around on the wind currents in order to get into position. He had spotted a fish near the surface.

There was a moment of wing flapping, as though he was just hesitating in order to aim, and then he made a regular toboggan-slide dash downwards and over a little towards us. He came down through the air on a slant, and at bullet-like speed. He did not crash right into the fish, but seemed to aim at a mark a few feet away from it, then, just before reaching that mark, he curved his line, making it pass over the fish, and as he did that his feet shot out and struck. The splash, the water rings, the wings and the fish all seemed blown to pieces by a submarine, and out of this explosion arose Mr. Osprey, with the fish firmly held in his talons. He turned the fish head on to the wind, and away he went home. Some sight!

But the fun came when Mr. Puttermuch, the wheezy old naturalist of our party, wanted to get an egg specimen. He saw an old deserted nest in an older and more deserted looking tree. In fact, the tree was punky with age. And Mr. Puttermuch started to climb up to see if any eggs had been left. We heard a wild yell, and just looked in time to see the nest topple over, tipping out two very rotten eggs, both of which landed on Puttermuch's head. Then the whole works tumbled on him, and the weight broke the limb and down he came, rotten eggs in his hair, and their latin names in his head, and the worst rotten fish I ever smelled had nothing on perfumed Mr. Puttermuch. "Rottenus, punkus, tumbleorum, eggus!" mumbled Mr. Puttermuch, "wash my head before somebody buries me alive."

ADVENTURES of the TWINS

by OLIVE ROBERTS BARTON

Number Fifteen.—

THE HOUSE WITH SEVEN POINTED TOWERS.

When the Twins reached Misty Hill in Drowsy Land, they knew just what to look for. The Fairy Queen's letter had said, "The Dream-Maker Man lives in a castle with seven pointed towers."

There it was right on top of the hill, its seven towers painted seven different colors, and all its windows shaped like stars.

The track disappeared, also the little car they had traveled in. There they stood all alone at the foot of the hill.

"How do we get up?" asked Nancy. "There isn't a path or anything."

Nick looked around. "I don't know," he said. "I suppose we have to walk."

But just then there was a buzzing sound like a great bee, and what should the Twins see but an aeroplane leaving the castle on top of the hill!

It flew down and landed right beside them and a jolly aviator got out and shook hands.

"Are you the Dream-Maker man?" asked Nick. "We're looking for him. We'd like to know if our china elephant and toy clown came to the moon. The Fairy Queen told us to come here.

"Righto!" said the jolly aviator. "No, I'm not the Dream-Maker Man—I'm his son, Snore. There are three of us, Snoozle and Snuggle and Snore. We do errands for our father, the Dream-Maker Man, in our airplanes. We used to use mares—night mares—but they are all out of style now."

"Snoozle and Snuggle and Snore!" cried Nick. "Why that was the name of the little moon man who opened the blue gate for us when we arrived on the moon."

"Righto!" said Snore, again. "Right-o! Snoozlesnugglesnore was godfather to all of us, so each of us got a third of his name. But if you wish to go to the castle on top of the hill, get into my airplane and I'll take you there. There is no path because thieves would come up and steal the dreams Father makes."

So Nancy and Nick got into the airplane and Snore got into the front seat and away they went right up the hill toward the castle with seven towers.

The Dream-Maker had a spy glass and was looking out of one of his star-shaped windows. He had seen everything that went on.

As the Twins approached he waved a green handkerchief to show how glad he was to see them.

The airplane settled down on a wide porch, and they all got out.

In half a minute, there was the Dream-Maker Man himself, shaking hands with them, also his other two sons, Snoozle and Snuggle.

"So you came all the way to Misty Hill to see me about your lost friends!" said the Dream-Maker Man when Nick had told him his story.

"Yes, sir," said Nick.

"That was right! That was right!" said their host. "The moon is full of queer countries and queer cities. You could never find Inco and Flops without my help. I'll do what I can."

(To be continued.)

(Copyright, 1926, NEA Service, Inc.)

The Woman's Day

Written by a Woman for Women.

Touching brightly on woman's every major interest in life from books and babies to politics and psycho analysis.

(By Allene Sumner)

HUSBAND FARMERS.

"The farmer husband may make less money on the farm than he might as a commuter; his wife may never have a diamond pin or a mink coat. But if he works out-of-doors energetically every day, he may at thirty-five or forty enjoy his children more and feel less like running away from the burdens of family life than a torpid-livered white-collar man, fretted to hysteria by conditions of life unsuitable for him."—By Dorothy Canfield.

THE ROAD HOME.

"I think of you in a wee small house,
at the end of a slim, green lane,
In a land that is free of care and doubt,
In a land that knows no pain;
I think of you with blue, smiling eyes,
But your mouth has a wistful line,
As if it longs—oh, I know it does:—
For a fleeting touch of mine!"

By Margaret Sangster.

A WORD FROM THE WISE.

"I think women ought to go to separate universities from men. There are too many distractions and you want to dance. I tried to pass my first examination for Somerville at Oxford three times and I was sent down for not working." This confession wells from the 23-year-old soul of Sylvia Thompson, whose novel called "Hounds of Spring" has been a spring best seller.

BEAD AND MESH BAGS.

Both bead and mesh bags are dead as the deadest dodo, according to Fashion's High Moguls, even if shops are frenziedly attempting to sell left-over stock. Fans, too, except for evening when their gorgeous plumage makes a jewel and not a fan of them.

THE CROWNING GLORY.

Long hair does not seem to come back into style to any extent, hairdressers and wig salesmen to the contrary. Women insist on the sleek head outline. Many are compromising, however—have both sleek head and a few swirls of hair that cloak the rather awkward neckline. Like this. The hair is cut very short with the exception of the side pieces, which may be swirled in "snails" or "twisted buns" over the ears, or crossed in the back, making a soft neckline.

SUMMER PLAY.

Tweeds, homespuns, kashas, all the rough, woolly sport cloths, play their part in the summer fashion revue. Plaids, checks and stripes make a Roman holiday. Plaid or mixture coats worn with plain sports material skirts or dresses are most chic on the One and Only Avenoo.

MY SUMMER BOOKS.

Lazy, golden, rose-fragrant summer days, a hammock, a pitcher of ice-tinkling lemonade, a long leisurely afternoon, and a book. What book? Tell me books to read for fun, and books to read because there's vacation time at last," someone writes me.

How about a list today of "books just for fun?" Books that "you just can't leave alone once you start," summer books, and some meatier ones tomorrow? The list won't be new especially—maybe you've read many of them—but books we can't forget.

Morley's "Thunder on the Left;" "Diary of a Young Lady of Fashion"; "The Little French Girl," by Sedgewick; "Hounds of Spring," by Sylvia Thompson; "Gentlemen Prefer Blondes," by Anita Loos; "Women," by Tarkington; "Joanna Godden," by Sheila Kaye-Smith; "The Pride of the Town," by Dorothy Carman; "Three Kingdoms," by Storm Jameson, also her "Pitiful Wife"; "The Judge," by Rebecca West; "Riders of the wind," by Elswyth Thane; "Brass" and "Bread" and "Pig Iron," by Charles Norris; "One Increasing Purpose," by Hutchinson; "The Perennial Bachelor," by Parrish; "Soundings," by Gibbs.

How Women

Now keep fresh, charming under trying hygienic conditions

THE uncertainty and insecurity of the old-time "sanitary pad" has been ended. Scientific protection now supplants it.

Wear sheer gowns, keep up with social and business requirements, at all times . . . without handicap.

"KOTEX" is a new and remarkable way . . . five times as absorbent as ordinary cotton pads.

Absorbs and deodorizes at the same time. Thus ending ALL fear of offending.

You discard it as easily as a piece of tissue. No laundry. No embarrassment.

You get it for a few cents at any drug or department store simply by saying "KOTEX." Women ask for it without hesitancy.

Try Kotex. Comes 12 in a package. Proves old ways an unnecessary risk.

KOTEX

No laundry—discard like tissue

Tomorrow's HOROSCOPE

By Genevieve Kemble

THURSDAY, JUNE 17.

A fairly active and auspicious day is forecast from the lunar and mutual figures bearing rule. Saturn in friendly position assists in all labor and industry, being favorable to miners, agriculturists and machinists, while a favorable Mercury stimulates trade, commerce and all pertaining to letters, writings and publishing. The lunar trine to Venus presages happy, flourishing conditions in heart and home affiliations. Discretion in purely personal matters and indulgences is recommended.

Those whose birthday it is may have an active and industrious year ahead of them with returns for perseverence and application in all lines of effort. In domestic, social and affectional matters there may be gratifying developments, although prudence is recommended in personal contacts. A child born on this day may be popular, respected, clever, versatile, and should succeed through industry and responsibility.

Bodies By Paris

Soften to a Slight Blouse

Not all new styles make the direct appeal of the blouse fashion introduced at the last Paris openings and used by all the important French dressmakers. It is a charming mode and gives an entirely new and fresh air to a simple frock. With its kimono body and straight skirt you could make it in the morning and accept practically any invitation in the afternoon. Paris makes it of Georgette or crêpe de Chine in the new shade of blotting-paper pink printed with iris in a dull tone of purplish blue, in wax green with a design of Madonna lilies, in red camelias and white cherries on pale yellow and other charming designs.

The Examiner does not sell these patterns.

ANSWER TO YESTERDAY'E CROSSWORD PUZZLE

HER OWN WAY

by A GIRL of TODAY

UNGENEROUS SUSPICIONS.

"I" expect, Judy, you're going to dinner with J. D. Robinson," Jerry exclaimed viciously. "I must say you work quickly."

In a moment I was quite as angry as he. Jerry Hathaway had no business to have such ungenerous suspicions.

"You have no right to expect anything," I said furiously. You are not my keeper or my husband."

"No, I'm not. But I have been fool enough to think that I might be your sweetheart. Dad told me just a little while ago that you were too clever for me; that you would throw me over for Robinson in a minute if you found that he could help you along toward your ambition faster than I. Dad said you were a girl whose head would always overrule her heart."

"I don't care a continental darn what your dad says. He is a vicious old man and I'll tell him so the next time I see him. In the meantime you can tell him for me that I have cut another notch in the stick which I am keeping as a reminder of what I owe him. You may put me down here, Jerry. I'm not going to ride with you another block. I'll walk the rest of the way to the King Edward hotel."

Without another word Jerry drove up the curb and I got out.

As he was starting the car I turned and said: "If it will give you any satisfaction I'll tell you as well as the rest of the world that I'm not going to dine with Mr. Robinson tonight."

I walked away as swiftly as possible.

"Judy, oh Judy," called Jerry.

I didn't turn my head, but I smiled a little as I remembered how many times I had gotten out of automobiles and walked away from them because I didn't like my company.

"Well, this is somewhat better," I said to myself as I went toward the King Edward rather triumphantly, "than my last walk of this kind." Then I had trudged through the rain to my father's house to get away from the obnoxious petting of Chuck Becker. Tonight I left Jerry because he was jealous of me.

What a long time it seemed since that night my father raised the roof over the Becker episode. The little country town with its gossip, pint pot judgments and narrow standards had passed out of my life. The last letter I had had from my mother had been filled with what she had fondly termed "the news" about people in whom I had no possible interest. I had found that some of them I did not even remember.

Was I happier now than I was then?

(Copyright, 1926, NEA Service, Inc.)

TOMORROW: What Is Love?

SUMMER DESIRES.

The city dweller dreams, and says, "I wish I had a farm. I'm longing for the open parts, where nature spreads its charm. Somewhere upon a hillside, where my weary mind could shirk. I'd like to rest my mental power, and put my brawn to work.

The tanned and rugged ruralite is sore on country strife. Says he, "I crave the city where there's something real to life. I'd like a monstrous dwelling in a town with acton blest, where I could rear about a bit and get a needed rest."

Whichever place a man may be he'd like to make a change. It seems we're all dissatisfied—and yet, it isn't strange. The play man wants to work a bit; the work man wants to play. The sunshine of the summer makes a fella feel that way.

More steel goes into the construction of a modern ocean vessel than is used in the construction of a 20-story skyscraper.

THE EXAMINER CROSSWORD PUZZLE

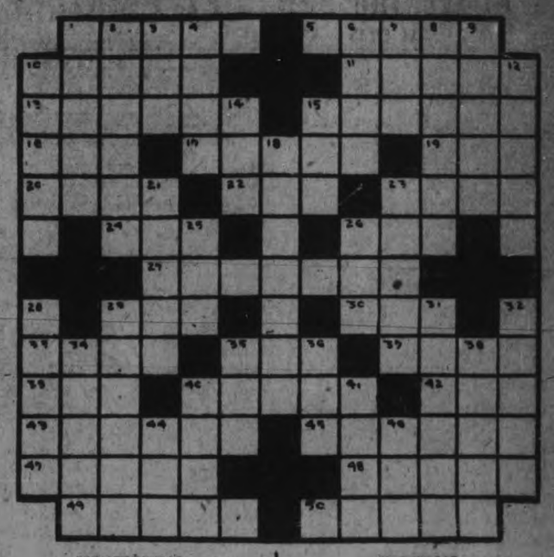

HORIZONTAL.

1. Fragment or bit.
5. Moves through water fish-fashion.
10. Ethical.
11. To summon forth.
13. Ran away in order to marry.
15. Pulping machine.
16. Seven plus three.
17. Made a mistake.
19. To possess.
20. On the sea.
22. But.
23. Bottom of a pulley block.
24. To be seated.
26. Possessive pronoun.
27. Inorganic.
29. Lair of a beast.
30. To stitch.
33. Was indebted.
35. Evening.
37. Dreadful.
39. Membranous bag.
40. Prophets.
42. Tiny golf mound.
43. Pertaining to a clan.
45. To congregate.
47. Type of auto.
48. Supplies with nourishment.
49. Delivers.
50. Cogwheels.

VERTICAL.

1. Bottoms of shoes.
2. Withered old women.
3. To knock.
4. Opposite of aweather.
6. Obnoxious plants.
7. Yellow bugle.
8. Engines.
9. Distortions.
10. Steel.
12. Sea eagles.
14. Arid.
15. To wager.
18. To keep back or set aside.
21. Pointed at.
23. Was ill.
25. Metal.
26. Possesses.
28. Armies.
29. To determine.
31. To shrivel.
32. Gazes.
534. Articles of merchandise.
35. Snake-like fish.
36. Unit of energy.
38. Long grasses.
40. Grain of earth.
41. Secure.
44. Curse.
46. Beverage.

SAVE YOUR TEETH

Prepared by the Oral Hygiene Committee of Canada, with which the Peterborough Dental Society is Collaborating.

THE GOLD INLAY.

You have a tooth cavity and tell your dentist that 'just a silver filling will do.'

But he advises a gold inlay, and perhaps you are not quite certain what it is and what its advantages.

However, you have seen inlayed wood, so you can now readily grasp that the inlay is a gold filling prepared from a pattern of the cavity, to fit it accurately and thus replace the missing tooth substance.

Due to its wide range of usefulness and the satisfactory service rendered the inlay is coming into uniyersal and popular acceptance as a restorative of lost tooth tissue.

Because of this type of filling, a wax pattern is first employed, which can be carved to proper form with the greatest ease, and then reproduced in gold, the lost contour of the tooth can be accurately restored.

Also a minimum amount of the patient's time is demanded since, with the cavity prepared, and the pattern formed, the filling may be made ready in the absence of the patient, who needs to return to the chair only long enough for the inlay to be seated—a comparatively brief procedure. Thus the discomfort attending the finishing and polishing in the mouth, as with other types of filling is avoided.

Have you tried

Bon Ami

POWDER?

You'll like Bon Ami *Powder*. Just as you've always liked Bon Ami *Cake*.

Women who have used it are all singing the praises of this other form of Bon Ami. The same magic ingredients in a handy, sifter-top can. Soft and scratchless, Bon Ami *Powder* blots up dirt without hard work.

It cleans and polishes quickly, and thoroughly. Nothing can equal it for making the bathtub glisten, cleaning the refrigerator, or restoring the lustre to aluminium, copper, agate and tin.

But for windows and mirrors, most housewives prefer Bon Ami *Cake!* Convenient in size and very economical.

Gentle to the hands, gentle to the surface it cleans—Bon Ami in either form is the magic cleanser. Women find it an economy of time and money to keep both these "partners-in-cleanliness" in the home. They meet every cleaning and polishing need.

BON AMI LIMITED, MONTREAL

Made in Canada

Billingsley Shuts Out Keene Without Hit or Run

INITIAL ROUNDS OF BRITISH GOLF CHAMPIONSHIP

Two Hundred and Ninety-three Entrants Battle For Places.

17 FROM AMERICA.

Royal and Ancient Club Adopts Sectional Qualifying System.

LONDON, June 16. Canadian Press. — British golfdom was agog last night for the opening to-day of the qualifying rounds of the British Open Championship. Two hundred and ninety-three entrants, including 17 from the United States, will go over the various courses to determine who shall have the honor of entering the final competition on the Royal Lytham Links at St. Anne's next week.

For years the difficulties of reducing the number of aspirants for the open golf crown have been worrying the officers of the Royal and Ancient Club of St. Andrew's. This year a sectional qualifying system has been adopted for weeding out all but 100 of the contestants. The total entry has been divided into three sections, the Southern being decided at Sunningdale, near London; the Central at St. Anne's, and the Northern at Western Gailles in Scotland.

The small entry in the north will make it possible to play off the qualifying round there in a single day. Ten players will qualify. At Sunningdale and St. Annes', however, 18 holes will be played to-day and another 18 holes on Thursday.

STANDING OF LEAGUES

INTERNATIONAL LEAGUE

	Won.	Lost.	P.C.
Baltimore	41	17	.707
Toronto	40	19	.678
Buffalo	39	23	.629
Rochester	30	29	.508
Newark	30	30	.500
Jersey City	25	36	.410
Syracuse	17	38	.309
Reading	15	45	.250

AMERICAN LEAGUE

	Won.	Lost.	P.C.
New York	41	16	.719
Chicago	31	26	.544
Philadelphia	32	27	.542
Cleveland	31	27	.534
Washington	27	27	.500
Detroit	29	30	.492
St. Louis	22	36	.379
Boston	16	40	.286

NATIONAL LEAGUE

	Won.	Lost.	P.C.
Cincinnati	31	24	.564
Pittsburgh	28	22	.560
St. Louis	30	26	.536
Chicago	27	26	.509
Brooklyn	26	26	.500
New York	28	28	.500
Boston	22	28	.440
Philadelphia	20	32	.385

TEST CRICKETERS RECEIVE WELCOME

Australians and English Teams Are Given Great Reception at Nottingham.

NOTTINGHAM, Eng., June 15.—C. P. — A great popular welcome was given the Australian cricketers and the English test team when the two test teams were guests at the Empire Theatre here last evening.

Sidney Smith, manager of the Australians while they were in this country, congratulated those who sat in the rain to watch the play on Saturday, for their patience. He said that if the same circumstances had obtained at the ground in Sydney, the crowd would have shown much more irritation.

The rain had done good, Mr. Smith continued, by drawing to the attention of the cricket authorities the necessity for granting a longer period of time for the test matches. The tests meant more to the Empire than the mere playing of cricket, the Australians declared, and he hoped that the English cricket authorities would soon agree to a longer period in order to obtain final decisions in games which the Australians had travelled 13,000 miles to play. His short address was greeted with loud cheers.

Responding to insistent calls, A. W. Carr, captain of the English test team, expressed his regret at the Australians' disappointment over the difficulty of securing a final verdict in the present match, which should have been concluded to-day. Laughter was caused by a shout of "toss for it!" The English captain added that whatever the result might be he was confident that it would have been a fine sporting game.

H. L. Collins, the Australian captain, jocularly challenged Carr to a "swimming match" if play was again postponed to-day.

SPEEDING CHARGE AGAINST DEMPSEY

California Jury Acquits the Champion Before Large Crowd of Spectators.

CHOWCHILLA, Cal., June 16—After two hours' deliberation, a jury has returned a verdict finding Jack Dempsey not guilty of speeding on a Madera county highway.

Dempsey's appearance in Chowchilla when the case was heard and verdict rendered late yesterday, gave this town its most exciting day in years.

The largest crowd ever to witness the champion in action without paying for the privilege, came to the town hall.

Dempsey took his acquittal seriously and shook hands with the nine men aand three women of the jury as earnestly as if his life had been in the balance.

The Western League has decided to give three prizes to the clubs having the largest opening day attendance this year.

The Hoboken Model Yacht Club, organized in 1840, was the first in America.

PYORRHEA

checks 4 out of 5

WHY take chances with dread pyorrhea? Through carelessness, four out of five suffer with it after the age of forty, and many younger. These are your dentist's statistics.

Tender bleeding gums are the danger signal. If unchecked, the teeth loosen in their sockets and the poison seeps throughout the system, frequently producing rheumatism, neuritis and other serious troubles.

If Pyorrhea has set in go to your dentist immediately for treatment. He can help you. To prevent pyorrhea consult him at least twice a year, and brush your teeth night and morning with Forhan's for the Gums.

This pleasant dentifrice contains Forhan's Pyorrhea Liquid which has been used by dentists for the last 15 years in the treatment of pyorrhea. If used regularly and in time it checks or prevents the ravages of this mouth scourge. Start brushing your teeth with Forhan's today. It not only gives your teeth a perfect cleaning, but keeps you safe from dread pyorrhea's tolls. All druggists, 35c and 60c in tubes.

How Long Since You Saw Your Dentist?

Don't wait until your dentist has to treat an aching tooth. Visit him regularly at least twice a year for a thorough teeth and gum inspection. He will keep your teeth and gums healthy, prevent decay and forestall serious illness that often has its beginnings in a diseased mouth.

Formula of R. J. Forhan, D.D.S.
Forhan's, Ltd., Montreal

Forhan's
FOR THE GUMS
More than a tooth paste—it checks Pyorrhea

PHILLIES TRIM CHICAGO CUBS

Had Seventeen Men Left on Bases—Retired Three Times With Bases Full.

VANCE'S NINE.

PHILADELPHIA, June 16 (Canadian Press)—The Philadelphia Nationals defeated the Chicago Cubs yesterday 8 to 1, the local team hitting the ball hard. The Phillies had seventeen men left on bases, the side being retired three times with the bases full. Score:

Chicago .. .. ..000 010 000—1 10 1
Philadelphia . .140 002 10x—8 14 2

Jones, Piercy and Gonzales; Mitchell and Henline.

Primate Sees Giants Win

NEW YORK, June 16 — The Giants made it three straight from Cincinnati today by taking a tight pitching duel by 3 to 2. Young's single, Lindstrom's double and Kelly's sacrifice fly gave the Giants the winning run in the eighth. Patrick Cardinal O'Donnell, Primate of Ireland, attended the game. Score:

Cincinnati .. ..000 100 100—2 3 1
New York.. ..000 001 11x—3 9 0

Mays and Picnich; Ring, Greenfield and Snyder, Florence.

Robins Trapped

BROOKLYN, N.Y., June 16—Dazzy Vance struck out nine St. Louis Cardinals in seven innings here this afternoon but Billy Sherdel allowed but five scattered hits and the Robins were beaten 4-0. Score.

St. Louis .. .. ..100 002 010—4 8 1
Brooklyn.. .. ..000 000 000—0 5 0

Sherdel and O'Farrell; Vance, Ehrhardt and Hargraves.

TWO CLOSE GAMES PLAYED IN DOURO

Burns Bridge and Centre Douro Win Exciting Contests.

DOURO, June 16.—The second game of the season in the North Peterboro Softball League, Warsaw vs. Centre Douro, was played at the O'Connor diamond and resulted in a score 20-18 in favor of Centre Douro.

The line-up was as follows:

Centre Douro—L. Moher and H. Ayotte, pitchers; J. Garvey, c; Moher and Ayotte, 1b; Hubert Allen, 2b; Frederick Walsh, 3b; John O'Brien, ss; J. Mahoney, lf; R. Whibbs, rf; John Moher, cf.

Warsaw—Raphael Darling, p; Bowen, c; Jory, 1b; A. Darling, 2b; Willer, 3b; Currie, ss; McIlvena, lf; Thompson, cf; V. Selkirk, rf.

On Friday evening Burns' Bridge and Warsaw played an exciting game of softball, the former winning with a score of 14 to 12. William Allen was umpire and Leo Moher base umpire. The line-up was:

Burns' Bridge—Harold Darling, p; Roland Tedford, c; Frederick Fitzgerald, 1b; Maitland Forsythe, 2b; James Foley, 3b; Joseph Allen, ss; William Floyd, rf; Bart Allen, cf; Alex. Carlow, lf.

Warsaw—Ray Darling, p; Pete Bowen c: Hilliard Jory, 1b; A. Currie, 2b; George Weller, 3b; Richard Darling, ss; F. Bell, rf; H. Thompson, cf; O. McIlvena, lf.

KING AND QUEEN AT ASCOT RACES

Society Turns Out To Grace Most Fashionable Gathering.

GOLD VASE WINNER.

ASCOT, Eng., June 16 (Canadian Press Cable)—Graced by the presence of the King and Queen, and with society out in full force, Ascot's reputation as being the most fashionable turf gathering in the country was well sustained when the course on Ascot Heath yesterday was thrown open to the public for the first day of the four day meeting.

The finest of the turf's thoroughbreds are here to battle for the rich prizes in numerous important events. Yesterday's outstanding races were the Ascot Gold Vase, the Ascott Stakes and the St. James Palace Stakes. The Coventry Stakes was also important.

The Gold Vase was captured by Sir George Noble's High Art, three-year-old bay colt by Gainsborough-Whiteter F .W. Horlock's Mistley finished a length behind High Art, and Lord Rosebery's Bongrace was third, two lengths away. High Art started at 6dds of 20 to one against; Mistley at 100 to seven and Bongrace at nine to one. Fourteen ran. Sir George Noble's colt besides winning the coveted Gold Vase, took the major portion of a prize of about $6,000. The Vase is popularly coupled with the Gold Cup, to be run later, and was established in 1838. It is a two-mile race.

RECRUITS FOR GIANTS.

NEW YORK, June 16 (Canadian Press)—The New York Giants today signed out-fielder Joe Connell and pitcher Al Smith, both from Villa Nova College, who came here for trials about a week ago. Catcher James Boyle, formerly of St. Francois Xaviers College, of Cincinnati, also reported to the Giants today.

WORLD CHAMPION WEIGHT LIFTER.

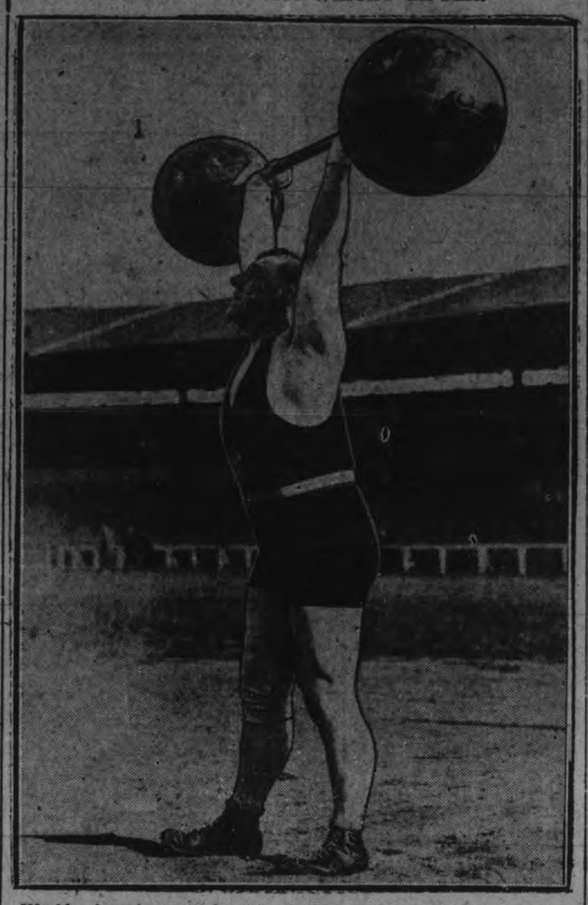

World champion weight lifter, Rigoulet, a Frenchman, performing at the Buffalo Stadium, near Paris, where he is shown lifting a weight of 120 kilos, about 265 pounds.

KEENE HITLESS WHEN COGS WIN

Billingsley Gets Fine Support and Scores Shutout By 5 To 0.

GREAT BOX WORK.

Fans at Exhibition Park last evening saw clever pitching performances by Jack Billingsley, the elongated southpaw heaver for Cognawagas, and Max Robertson for Keene, in which the Cogs' flinger won his game by a score of 5 to 0 without allowing the opposition a hit. Robertson tickled the crowd by his great work in the pinches. Cleverly supported by his catcher Charlie Robertson, the Keene pitcher held the Cogs away from the plate with three on and nobody out in the fifth.

It wasn't Keene's night with the willow. Nothing that looked like a hit did they get of Billingsley,s pitching, only two players getting to first base, one walking while the other was deadheaded. His teammates supported him without making a slip, and nicked Robertson for three earned runs.

While the Cogs were doing their best defensive work, the visitors' infield put in a bad night mussing up ground balls, and heaving them high and wide. With this kind of support the Keene battery had to work overtime and they emerged from the battle with a highly creditable record.

Cogs scored a pair of runs in the first on Wilson's single to left, Smith's triple, Cripps' single and C. Robertson's wild heave. They put two on in the second with one down, but Robertson fanned the next two batters geting Wilson for the third out after handing the latter three balls. A wild peg by A. Fletcher after he had made a nice running catch of Crary's hard fly gave the Cogs another run in the third, an error at first also helping in the manufacture of the tally. The Cogs put two on in the fourth but failed to score and put three on in the fifth without bearing fruit. In this frame, Cripps was safe on the short-stop's error. He advanced and Rooke made first on A. Fletcher's fumble. A wide throw by the short-stop to third to get Cripps following Crary's grounder filled the bags. Graham rolled to the pitcher who returned the ball, the catcher showing some nice work in tagging Cripps at the plate. As Billingsley struck out, C. Robertson flashed the ball down to Renwick and doubled Rooke for the feature play of the night. A double play unassisted by M. McCarthy stopped the Cogs in the sixth.

Rooke and Wilson did much of the infield work for the Cogs and handled everything in fine style.

The box score:

Keene	AB	R	H	PO	A	E
C. Robertson, c	3	0	0	9	1	1
Whalen, cf	3	0	0	0	0	0
M. McCarthy, 1b	3	0	0	4	0	1
A. Fletcher, 2b	3	0	0	2	1	2
Renwick, 3b	1	0	0	2	1	1
M. Robertson, p	1	0	0	0	3	0
L. Fletcher, lf	1	0	0	0	0	0
J. McCarthy, ss	2	0	0	1	1	3
E. McCarthy, rf	2	0	0	0	0	0
	19	0	0	18	7	8

Cognawagas	AB	R	H	PO	A	E
Wilson, ss	4	2	2	0	3	0
Smith, lf	4	1	2	0	0	0
Cripps, cf	4	1	2	1	0	0
Rooke, 1b	3	0	0	9	0	0
Crary, 2b	3	0	0	0	0	0
Graham, rf	3	0	1	0	0	0
Billingsley, p	3	0	0	0	1	0
Weese, 3b	1	0	0	0	1	0
McGee, c	3	1	1	10	0	0
	28	5	8*20	5	0	

* I. Fletcher out, hit by third strike.

By innings:

Keene ..... 0000000—0
Cognawagas ..... 201002x—5

Three base hit—Smith. Two base hit—Wilson. Struck out—by Billingsley 10, by Robertson 8. Base on balls—of Billingsley 1, off Robertson 2. Doube play—Rooke, unassited; M. McCarthy, unassisted; C. Robertson to Renwick. Left on bases—Keene 2, Cognawagas 7. Hit by pitcher—by Billingsley (M. Robertson). Umpires—LeBarr and Howson.

SUNDAY SOCCER IS DISAPPROVED

United Church General Council Commends Attitude of Officials.

TWO RESIGNED.

MONTREAL, June 16 (Canadian Press).—The General Council of the United Church of Canada yesterday gave its disapproval to Sunday football and passed a resolution commending the attitude in this matter of John Easton of Winnipeg, president, and Thomas Mitchell, Montreal, vice-president of the Dominion Football Association. These two officials resigned their offices as a protest against the playing of an international soccer feature in Montreal on a Sunday.

One of the oldest golf fixtures on the American continent is the annual intercity match between the Quebec Golf Club and the Royal Montreal Golf Club, which has been played regularly for fifty years, with the exception of the war years.

TORONTO TAKES FIRST OF SERIES FROM READING

Jos. Maley Held the Keys To Five Hits and One Run.

KEESEY'S DOUBLE.

And a Pair of Flies To Outside in Seventh Inning.

READING, June 16 (Canadian Press)—Joe Maley held Reading to 5 hits here yesterday and Toronto took the first game of the series 6-1. The Keys scored their lone run in seventh on Keesey's double and a pair of flies to the outfield. Seore:

Toronto.. .. ..003 000 120—6 7 2
Reading .. .. ..000 000 100—1 5 2

Maley and Styles; Marquis and Hill.

All in Fourth

JERSEY CITY, N.J., June 16—Jersey City won the opening game of the series from Syracuse yesterday by 7 to 6. The home players piled up all their runs in the final four innings. Score:

Syracuse .. ...110 010 030—6 14 1
Jersey City ....202 300 00x—7 11 6

Boyd, Dickerman and Niebergall; Moss and Daly.

Orioles and Buffalo

BALTIMORE, M.D., June 16—The Baltimore Orioles defeated Buffalo six to four in the opening game of the series yesterday. Both Henderson and Lucey, although nicked for a number of safeties, tightened in the pinches. Home run honors went to the Bisons, Kelly and Spencer walloping for the circuit. Score:

Buffalo .. .. ..020 000 011—4 12 1
Baltimore .. ..400 001 01x—6 13 0

Lucey and McMullen; Henderson and Cobb.

Rochester Helpless

NEWARK, N.J., June 16 — Rochester was helpless before the slants of Don Hankins and the Bears captured the first game of the series to decide fourth place, 5 to 1. Score:

Rochester.. .. ..000 000 001—1 3 0
Newark .. .. ..000 022 01x—5 9 1

Moore and Devine; Hankins and Wilson.

SOCCER TOURISTS REACH VANCOUVER

Two Games To Be Played This Week—Changes in Team.

VANCOUVER, B.C., June 16. — Canadian Press. — Chaperoned by Sam Davidson, secretary of the Dominion Football Association, the touring British soccer team reached Vancouver yesterday morning, and were greeted by Vice-President John Russell, of the D. F. A., and Provincial soccer officials.

The tourists make their first appearance here on Wednesday evening at 6.30. The second game will be played at Nanaimo on Saturday.

It was announced this morning that Joe Smith and Dave Jack, Bolton players, will substitute for Cross and Mainscott on the visitors' line-up.

GROUP LEADERSHIP PASSES TO FIREMEN

De Laval Went Down Before Blaze Battlers in Central Park.

Last night in Central Park the Firemen defeated the DeLaval team and took from them the group leadership. The Firemen played a splendid game of softball and gave their pitcher wonderful support. Dunkerley, the pitcher, was right there in the pinches as he left eight De Laval men stranded on the bases. The other team by no means played poor ball. Frick knocked a home run and the team as a whole did as good hitting as the winners. But they showed a lack of confidence in themselves in the field. This may be accounted for by the fact that they had only played two previous games. Lewis, for the Firemen, was the leading hitter of the evening, getting a triple and a double and one single in four times at the bat. Kennedy allowed one free pass but his teammates failed him in their fielding, making seven errors to the others three.

Firemen	AB	R	H	PO	A	E
Astels, rf	5	1	2	0	0	1
Carr, ss	5	2	2	1	1	0
Delahaye, c	5	0	2	8	1	0
Gimblett, Chief, 2b	5	1	1	2	1	0
Lewis, 3b	4	4	3	1	1	0
Gimblett, Jr., 1b	4	0	3	12	0	2
McVeely, lf	4	0	0	1	0	0
Hall, cf	4	0	0	0	0	0
Dunkerly, p	4	0	2	2	1	0
	40	8	15	27	5	3

De Laval	AB	R	H	PO	A	E
Ham, ss	5	0	1	2	1	0
Ward, c	5	3	3	7	1	0
Frick, 1b	5	1	1	6	0	1
Campbell, cf	5	0	0	1	0	1
Wiliamson, 3b	5	1	3	2	0	2
Miller, lf	5	0	3	3	0	0
Fowler, 2b	4	0	0	5	0	1
Galbraith, rf	4	1	1	0	0	1
Kennedy, p	4	1	2	1	1	1
	42	7	14	27	3	7

Firemen ..... 30013010x—8
De Laval ..... 230000101—7

Umpires—Kay and Batten.

FAMOUS FEET
...how they're kept free from corns..

MATT McGRATH'S Titular Feet

"You don't win any medals, in athletic meets or walking a beat, when a toe is torturing you," writes Matthew J. McGrath, Olympic weight and hammer thrower and New York police lieutenant.

"So athletes and policemen who are wise never tolerate corns. They get rid of them."

There is no substitute for good old Blue-jay. For more than 26 years it has been vanquishing corns to the count of millions yearly. For Blue-jay first of all relieves the cause of corns. Its cool, cushiony pad ends the pressure and pain at once. Then the medication loosens and ends the corn. Usually one plaster is sufficient. But even an "old offender" will seldom withstand a second Blue-jay plaster . . . . . At all drug stores.

Blue-jay

THE SAFE AND GENTLE WAY TO END A CORN
© 1926

O. H. A. REFUSES 36 OUT OF 54 APPLICATIONS

Players Who Have Changed Residence Are Barred For Season.

FOURTEEN GRANTED.

Ken Kane, of Peterborough, Is Given Certificate—Four Deferred.

TORONTO, June 16 (Canadian Press).—In line with its announced policy of curbing what is known as the "tourist" player, the executive of the Ontario Hockey Association, at a meeting held here last night, granted only fourteen applications and deferred four, out of a total of fifty-four applications of players who have changed their place of residence since last winter, for playing certificates for the season 1926-27. The balance were refused.

It has been known for some time that the ban was to be placed on the "tourist" in the O.H.A.

The Border Cities Hockey Club of Windsor had every one of its eight applications turned down. Stratford had all but two of its seven refused, and these two were deferred. Other refusals made were Brantford, six; Galt, one; Hamilton, three; Kitchener, two; London, three; Preston, one; Port Colborne, three; St. Thomas, one; Toronto, two.

Among those granted certificates were Kenneth Kane, Peterborough, and Roy Ware, Port Hope.

DETROIT SCORES AGAINST BOSTON

Used Nineteen Players To Win Final Game of the Series.

FIVE PITCHERS.

DETROIT, June 16 (Canadian Press)—Detroit used 19 players, including five pitchers and four pinch hitters to win the final game of the Boston series, 7 to 6. With two down in the ninth Heilmann tripled and Warner walked. Tavener's triple to deep center scored both men and Tavener himself came in with the winning run when Fothergill dropped a single back of first. Score:

Boston .. .. ..000 100 410—6 10 1
Detroit .. .. ..120 000 103—7 16 2

Walberg's Pitching

CLEVELAND, June 16 — Walberg's effective pitching and his sensational support enabled Philadelphia to defeat Cleveland, 5 to 0, today and sent the Indians from second to fourth place. Score:

Philadelphia . .001 200 020—5 14 0
Cleveland. . . .000 000 000—0 5 0

Walberg and Perkins; W. Miller, Buckeye, Benge, Karr anad Myatt, Lee.

Coveleskie Beaten

CHICAGO, June 16—Red Faber, bested Stanley Covelskie in a pitching duel yesterday and won his own game by sending three runs across the plate in the second inning with a two bagger which gave Chicago a 4 to 1 victory over Washington. Score:

Washington .. ..000 100 000—1 5 2
Chicago .. .. ..030 010 00x—4 6 1

Coveleskie, Ferguson and Ruel; Faber and Schalk.

New York and St. Louis

ST. LOUIS, June 16 — Urban Shocker held the St. Louis Browns his former team-mates, to five hits today and the New York Yankees won 6 to 1. Thus the teams broke even in their four-game series. Score:

New York .. ...000 031 101—6 9 2
St. Louis.. .. ..100 000 000—1 5 1

Shocker and Collins; Gaston, Falk and Dixon, Hargrave.

DECISIVE WIN IN FINAL GAME

King George School Girls Beat Central 24-2 For Title.

THREE IN ROW.

King George School girls won the Public School girls' softball championship yesterday for the third time in succession when they defeated Central School girls by a score of 24-2. The winners played the same kind of ball that has distinguished their performances all season, and which enabled them to go through the entire schedule with only one defeat chalked up against them. The work of the King George outfield was especially good, Umpire Alec Kay remarking that they were the best he had seen during the games played in the League.

The line-up was as follows:

King George—Mildred Mortimer, p; May Connors, c; Bernice Ferguson, 1b; Phylis Rome, 2b; Grace Hawkes, 3b; Gladys Mortimer and Hilda Joyce, ss; Minnie Ebbs, cf; Marjorie Perks, lf; Dorothy Perks, rf; Audrey Heap, Marion Ballantyne and Hazel Foster, subs.

Central—Dorothy Patterson, c; Sadie Miles, p; Mary Evans, 1b; Mary Bulmer, 2b; Florence Deyell, 3b; Beryl Fowler and Blanche Flannery, ss; Adeline Wigg, cf; Dorothy Marshall, lf; Dorothy Mann, rf.

Umpire—Alec Kay.

TORONTO CITY CHAMPS COMING

Hope Ladies, Who Defeated C.G.E. at C. N. Ex. Last Fall, Play Here.

NEXT WEDNESDAY.

Another treat is in store for Peterborough softball fans, as Business Manager O'Brien, of the C.G.E. Girls' Softball Team, has been very fortunate in securing for a game on Wednesday, June 23rd, at James Stevenson (Riverside) Park, the clever Hope Ladies, of Toronto, last year's City Champions, and considered one of the best girls' teams in the Queen City.

It will be remembered this the team that eliminated the entry at the Toronto E Tournament last fall, and girls are very anxious to Peterborough people that not outclassed but me form, due to three stre in this tournament in last one being the Ho

As good a game, than that with Dan and the time has be 5.30 to 6 p.m. anticipated.

GOLF D h

d White

TORONT Press))—Th home use ing round x 60c. Amateur will be pl tomorrow included and fifty jority of

CAPITOL

AST IME ONIGHT T 8.

THURS. - FRI. - SAT.

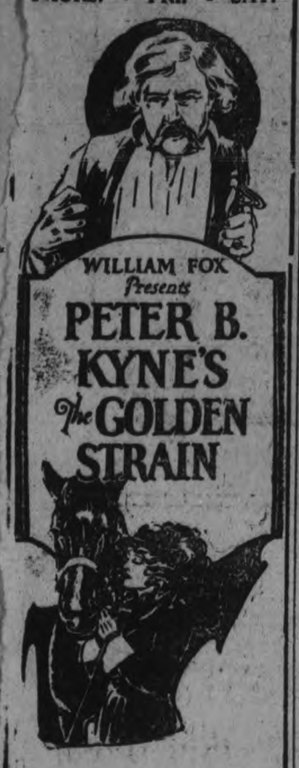

with
MADGE BELLAMY
KENNETH HARLAN
Hobart Bosworth
Ann Pennington
Lawford Davidson
Frank McGlynn, Jr.

HELPFUL HINTS BY GOLFING STARS

BY SPECIAL ARRANGEMENT WITH GOLFERS MAGAZINE, CHICAGO

JOHN DUNCAN DUNN—VALUE OF THE PUTT.

It is often-times hard to get beginners to realize the value of putting in golf. They are impatient to "hit it a mile." The drive is really the only department in which they have any zest: they tolerate the iron shots and the approaches but of the shots on the green they are frequently impatient.

Perhaps it is because they are ordinarily unable to putt with any degree of consistency. They are as apt to hole one from across the green as they are to miss a two-foot drop—anything may happen with them, but nothing does happen with the consistent regularity that makes good golf.

In this connection I would add that in no other department of golf does your mental condition at the time have so great a bearing.

If you have a worry—not just a worry about golf but some business or personal worry, it will show itself much more quickly in delicate putting than in driving, for instance. Concentration and faith are the big things.

(Copyright, 1925.)

SECRETS of STARS on INSIDE BASEBALL

as told to BILLY EVANS

BY "STUFFY" McINNIS.

Selection of a good glove is more essential to the success of a first baseman than any other player, with the possible exception of the catcher.

After getting such a glove, see that it is properly broken before using it in a regular game. This can be accomplished by using the new glove in all practice sessions.

Most ball players are fussy about their bats, but I am far more concerned about my glove or gloves. Bats are much easier to replace.

Since every ball player catches a ball differently, permitting anyone to use a prize glove is a very bad habit.

While I am not crazy about having some one else use my favorite bat, I never object, but asking to use my pet fielding glove always gets a polite but positive NO.

No player on the diamond must be more accurate in the catching of a thrown ball than the first baseman, since a majority of the runners are retired at that base. To permit other players to use a glove that has been perfectly conformed to one's hand simply courts disaster and errors in making plays.

Get a good glove a d then keep it, is my first words of wisdom to a first baseman.

LADIES BOWLING SCHEDULE GAMES

Four Played on Tuesday—Games Arranged For Next Few Weeks.

Games Friday, June 11.

Mrs. Miller 15, Mrs. Gimblett 11; Mrs. French 9, Mrs. Fox 7; Mrs. Cornell 13, Mrs. Bacon 4; Miss Allen 9, Mrs. Seymour 8.

First Schedule Games, Tuesday, June 15.

Mrs. French 13, Mrs. Bacon 12; Mrs. Seymour 15, Mrs. Gimblett 12; Mrs. Fox 11; Miss Allen 7; Mrs. Miller 14, Mrs. Cornell 12.

SCHEDULE FOR SEASON 1926.

Following is the schedule for the rink games:

Tuesday, June 15th (Mrs. Bacon in charge)—Mrs. French vs. Mrs. Bacon; Mrs. Cornell vs. Mrs. Miller; Mrs. Gimblett vs. Mrs. Seymour; Miss Allen vs. Mrs. Fox.

Friday, June 18th (Mrs. Perry in charge)—Mrs. Cornell vs. Mrs. Bacon; Mrs. Seymour vs. Mrs. French; Mrs. Miller vs. Mrs. Fox; Miss Allen vs. Mrs. Gimblett.

Tuesday, June 22nd (Mrs. French in charge)—Mrs. Bacon vs. Mrs. Seymour; Mrs. Cornell vs. Mrs. French; Mrs. Miller vs. Miss Allen; Mrs. Fox vs. Mrs. Gimblett.

Friday, June 25th (Mrs. Miller in charge)— Mrs. Bacon vs. Mrs. Miller; Mrs. Cornell vs. Mrs. Fox; Mrs. Seymour vs. Miss Allen; Mrs. French vs. Mrs. Gimblett.

Tuesday, June 29th (Mrs. Graham in charge)—Mrs. Gimblett vs. Mrs. Bacon; Mrs. Cornell vs. Miss Allen; Mrs. French vs. Mrs. Miller; Mrs. Fox vs. Mrs. Seymour.

Friday, July 2nd (Miss Allen in charge)— Mrs. Gimblett vs. Mrs. Cornell; Mrs. Miller vs. Mrs. Seymour; Mrs. Fox vs. Mrs. Bacon; Mrs. French vs. Miss Allen.

Tuesday, July 6th (Mrs. Fox in charge) — Miss Allen vs. Mrs. Bacon; Mrs. French vs. Mrs. Fox; Mrs. Cornell vs. Mrs. Seymour; Mrs. Miller vs. Mrs. Gimblett.

QUALIFYING ROUND.

British Open Golf Championship Play Begins To-day.

LONDON, June 16 (Canadian Press).—Qualifying play for the British Open Golf Championship began today at Sunningdale and St. Anne's.

MOVIGRAPHS

HOLLYWOOD, June 16.—It is customary in citing the success of the Irish to attribute to "luck" what in other less volatile and romantic folk is credited to shrewdness, initiative and persistency.

Hence the friends of Tom Moore, picture veteran, refer admiringly, and perhaps a bit enviously, to his "Irish luck" in connection with high-lights of his career.

Stuart Holmes, cronie of Moore and doing a character role with Tom as lead to Pola Negri in "Good and Naughty," cites one of these episodes as Moore listens with wry relish.

Two Thin Dimes.

"Ten years ago Tom and I arrived in New York with only two thin dimes between us," relates Holmes.

"We were wondering what luxuries 20 cents would buy when Tom was stopped by a man who admired a whalebone cane he carried. Tom sold the cane for $5, and we proceeded more happily on our way.

"In the next block Tom found a diamond stickpin on the sidewalk and pawned it for $15. The $20.20 lasted until we secured work. Straight luck, that."

Holmes and Moore both broke into pictures at the same time when they joined the Kalem company. They were sent to New Orleans to make a one-reel play.

They Wrote One.

There they discovered that the director could not begin work because he had no scenario. Tom and Stuart promptly wrote one, overnight, "The Belle of New Orleans."

Something a little more personal, this, than luck.

Then the twain originated blackface comedy for the screen. In one of these comedies Moore's ready invention created a substitute for a dish of ice cream, which melted too fast. He used a fluff of cotton, which he glued to the plate to keep it from blowing away. Ingenuity which impressed his associates greatly.

Moore's contract was about to expire. He was finishing the last picture Told to pick out his own location for the final love scene, the canny Irish actor selected a site where the camera would have to be placed very close to him, then concentrated all his powers and prayers on that last bit. The close-up turned out so beautifully, due to Tom's wise choice of camera angle, that his contract was renewed for two years.

Tom had, and still has, a good deal to do with making his own "luck."

BILLY EVANS Says

Faulty Timing

Modern college sprinters seem to be too fast for the hand-operated stop watch.

Recently five officials of the A. A. U. timed Roland Locke in his record-breaking 100-yard dash.

Three officials caught Locke in 9.6 seconds, one was a second slower, while the other judge clocked the "Nebraska Cyclone" in the almost unbelievable time of 9.3.

In stepping off 100 yards in 10 seconds flat a sprinter must travel 10 yards or 30 feet for every second that elapses from the start to the breaking tape.

Figuring that Locke actually ran the distance in 9.6 seconds, the timer who caught him in 9.3 was three-tenths of a second off, a mere matter of nine feet as to distance.

After all, the hand-operated stop-watch is a trifle antiquated. There must be better mechanical methods to correctly time the sprints.

What college will be the first to put over such an innovation?

* * *

First Handicap

The legs of every athlete pay the toll first.

The American League has four outstanding veterans in Ty Cobb, Walter Johnson, Tris Speaker and Eddie Collins.

Watch Cobb, Speaker and Collins at the bat and it will soon be evident to you that time has in no way dimmed their eyes.

If you would ask any American League pitcher to name the 10 hardest batters in the league to pitch to, the above trio would occupy prominent places in such a select list.

If you would ask Cobb, Speaker or Collins what, if anything, handicapped their play after so many years of strenuous service, I feel safe in venturing the opinion that the answer would be something like this:

"The only place I feel old is in the legs."

* * *

About Johnson

What about Walter Johnson? you ask. Well this bit of information surprised me and I have no doubt but that it will strike you the same way.

This spring when I asked Walter how he felt and how his arm was responding, he answered:

"I'm not worrying about the arm; it's the legs. They feel mighty wobbly every time I stride on them."

The legs are the first to falter, regardless of the sport.

* * *

Sande's Status

Earl Sande, generally regarded as America's premier jockey, is to ride in the Kentucky Derby.

Regardless what horse has Sande up on him, it is going to get a good play because of the faith the racegoing public has in the ability of Sande as a jockey.

His victory on Flying Ebony last year was one of the greatest feats in turf history. All the more so because Sande had only ridden a few times prior to the Kentucky classic because of an injury that had threatened to end his career.

Sande has two Derbies to his credit. Johnny Loftus is the only other jockey in the last 20 years to turn the same trick.

Only one jockey, I. Murphy, a rider of the old school, has thrice piloted a Derby winner. He won his last race in 1891. So that 35 years have elapsed since there has been a three-time winner in the Derby.

Come on, Sande!

WINS ON DECISION.

Harry Greb Given Decision in Ten Round Bout Yesterday.

WILKESBARRE, Pa., June 16 (Canadian Press.—Harry Greb of Pittsburg, former middleweight champion, won the decision over Allentown Joe Gans in ten rounds here last night.

The NUT Cracker

By JOE WILLIAMS

G-O-L-F!

It is silly to try to estimate number of golfers in this country. To begin with, this is not important. Neither is a razor strop in the House of David.

* * *

It is enough to say there are more golfers to the square inch (we almost wrote square head) in this

country than Childs has pancakes. You can probably double the bid in spades and still be five million shy.

* * *

A great number of suspicious eggs have been cracked in indigestible omelets since that notable day, and in meantime country has been remodeled on an impartial basis of water hazards and sand traps.

* * *

But he'd have an equally tortuous time deciphering locker room phrases today which tell of sliced tee shots, hooked drives, hanging lies, dead stymies mashie seconds and holes in one.

* * *

Times have changed since the old lady used to clamp a porridge bowl over junior's noodle and administer a home-grown haircut that had all the beguiling aspects of a black moon rising in a mottled horizon.

* * *

The Chamber of Commerce doesn't care who authorizes the new five-and-ten or whether the red school house gets a new coat of whitewash as long as putting greens are fast and club members see that all divots are replaced.

* * *

Golf has astonishing effect on inlaid concrete in masculine brain. It persuades him to accept rock blasting, sand tunneling and fashionable ditch digging as rare form of recreation.

* * *

WHADDAMEAN Volstead is the first enemy of the wets in this country . . . . Wasn't it Ban Johnson who drove the spitters from the American League?

* * *

Medical statistics show more than 400 people lived to pass 100 years of age last year . . . . We'll bet at least 399 of them used a different kind of putting stroke, too.

* * *

In view of all the loose gab that has been spilled on the subject by the New York boxing commission, Dempsey's next fight can be appropriately entitled, "The Prattle of the Century."

* * *

We see where Harry K. Thaw and Evelyn are going to try to hit it off again together . . . And maybe there's still a chance that Dempsey and Kearns will kiss and make up.

* * *

Mr. O'Goofty is still wondering just how the case would have wound up if Mr. Carroll had decide to use a shower bath instead of a tub.

* * *

Al Jolson resigned from an eastern golf club because one of his friends was refused admission . . . Perhaps he was the one who always listened patiently to Al's alibis.

* * *

Boot to Boot sounds more like a double play by a couple of close relatives than the name of a race horse.

* * *

Give some fellows enough rope and they'll either hang themselves or smoke themselves to death.

CROSS BOW WINS.

Lord Astor's Horse Captures Royal Hunt Cup Against Great Odds.

ASCOT, Eng., June 16 (Canadian Press).—Lord Astor's Cross Bow won the Royal Hunt Cup here today. Odds on Cross Bow were 33 to 1 against. Maharaja of Rajpipla's Embargo was second and Reid Walker's Inca was third.

A botanist in the Smithsonian Institution, has collected 1300 orchid specimens in Central America.

The handle of the preserving kettle is too hot,
—the stove lid lifter has been too near the front of the stove
—or a kettle tips and spills some of its contents—and before you know it you have a nasty burn or scald.

Absorbine J

is very valuable in such accidents because it soothes the raw, tender flesh, allays the pain and promotes a rapid and comfortable rebuilding of the tissues, at the same time removing the danger of infection.

For all aches, pains, cuts, sore or strained muscles. ABSORBINE JR. has found well merited favor.

$1.25 a bottle at most druggists or sent postpaid by

W. F. Young, Inc. 160
Lyman Building - - - Montreal

THEATRE

AT THE CAPITOL

FOX FILM STAR RIDES AT FRONT IN CAVALRY DASH

Kenneth Harlan Wins Respect of Crack Troopers in "The Golden Strain"

Kenneth Harlan, playing opposite Madge Bellamy in "The Golden Strain," Fox Films version of Peter B. Kyne's gripping story which comes to the Capitol theatre tomorrow, proved to the officers and enlisted men at Fort Huachuca, Ariz., that he can ride at the head of the pack—even with the crack members of the Tenth Cavalry at his flank—and still given an excellent account of himself.

Harlan, who saw active service with Kyne in France, is one of those fellows who scorn a double and insists upon getting his full share of the thrills while engaged in making pictures. He can ride a horse—and he loves it.

Therefore, when Director Victor Schertzinger informed the handsome young star that he was to have a dramatic part in a cavalry charge—Harlan wanted to know just how dramatic it was to be.

"Too dramatic for you to ride at the head of the cavalry," Schertzinger said, and began discussing the troop formations with Major Chapin, of the Tenth Cavalry.

"Not on your glittering sword!" said Harlan. "I've got a cavalry horse, these men are going to charge and I'm going to ride."

"It'll be fast and furious!" Major Chapin warned.

"So I am told,' Harlan replied, "but this is a fast and furious horse—and I promise I won't fall off. Let's go. You show me my business, Major.

The major demurred—but Harlan was obdurate. And so he rode with his troop. After they made one round of the big parade field, at Huachuca, the men behind Harlan began calling him "Lieutenant." This tickled him—for it was all very real, with Colonel J. C. Rhea looking on with a critical eye—and then they snapped into it.

Down the field they came, swords flashing, horses snorting, and troopers shrilling their blood-curdling challenge!

Perched on top of the bandstand, clinging to a perilous perch beside his chief cameraman, Director Schertzinger thundered instructions, waved his arms and said unintelligible things which bore a striking resemblance to endearments, not unmixed with a few choice epithets.

But when the bugle sounded, Harlan came in smiling and dusty, saluted briskly, looked up at Schertzinger and said:

"Yes, suh, coolnel—the major was right. It was fast and furious but there are no casualties. All I need is a vacuum-cleaner to knock the dust out of this uniform!"

AT THE REGENT

FOX FILM EPIC IS APPLAUDED BY EDUCATOR

Dr. Crandall Says Young People Should See "As No Man Has Loved."

Dr. Ernest Crandall, director of lectures and visual instruction of the Board of Education, New York City, has written to William Fox complimenting the producer on his latest achievement, "As No Man Has Loved." Dr. Crandall writes:

"This magnificent picture, based on the Edward Everett Hale classic, 'The Man Without a Country,' constitutes one of the most sincere attempts I have ever witnessed to preserve both the spirit and the letter of a literary production upon the screen.

"It is an open secret that producers attempt to utilize the title of well known literary productions for screen purposes often do violence to the theme. In this instance, however, the genius of the immortal tale evolved by Dr. Hale has been religiously preserved.

"Throughout the piece the dramatic suspense is skillfully maintained, the heart interest is intense, the acting is superb, and the photography beautiful. The conclusion of the picture is an exquisite touch and extremely moving. Above all, the patriotic fervor aroused throughout without recourse to cheap tricks or artificial stimulation is sufficiently intense to mark this as a great picture and especially as one which every young person in the land should see."

McCOY'S HELPS OLD FOLKS FEEL YOUNGER

Try This New Cod Liver Preparation To Increase Your Strength, Vitality and Endurance

Why should any old person let feebleness overwhelm them in these enlightened days? Surely everyone knows by this time that the extract taken from the livers of the humble codfish contain more health and weight producing vitamines than anything else on earth and is the greatest body builder in the world.

Any physician will tell you that.

You'll like to take McCoy's Cod Liver Extract Tablets—they are sugar coated and as easy to take as candy and they do help old people.

Why not try being years younger again, why not grow stronger in body, in mind, in vitality? Why not take McCoy's Cod Liver Extract Tablets and drop years from your age in 30 days? We do not believe that a 30 days treatment will make you feel years younger—but at any rate try them for 30 days and if you are not satisfied get your money back — 60 tablets — 60 cents at Bond's Drug Store, McDermid Drug Co., or any other druggist. Be sure and get McCoy's—the original and genuine.

TO RAISE STATUS OF DOMINION IN NEW MOTION

Requiring Approval of Parliament Before Treaties Are Ratified.

DEBATEE IMPORTANT.

Will Give Commons Opportunity To Make Position Clear.

OTTAWA, Ont., June 16.—(By Canadian Press).—Canada's position in the British Empire and its international status alike will be raised when Premier MacKenzie King submits to the House of Commons a motion of which he has given notice. Briefly, the motion provides that before the Canadian Government "advise ratification of a treaty of convention affecting Canada, or signify acceptance of a treaty or convention, the approval of the Parliament of Canada should be secured." The motion follows up a resolution adopted at the last Imperial Conference when representatives of the British Government, of the Dominions and of India discussed procedure to be followed in the ratification of treaties. Conclusion of the halibut treaty between Canada and the United States had largely given rise to this discussion, and the resulting resolution of the Imperial Conference sets forth procedure to be followed in the negotiation and signature of treaties.

Asks For Approval.

So far, the motion of Premier King asks merely for parliamentary approval of the conference resolution. But on the question of ratification, the motion goes further. The resolution says that "it is for each government to decide where Parliamentary approval or legislation is required before desire for, or concurrence in, ratification is intimated by that government."

Since and including the treaty of Versailles, it has been the practice of the Canadian Government to submit for the approval of the Canadian Parliament all treaties in the negotiation of which Canada has participated. Premier King's motion, if carried, will lay down the principle that before the Canadian Government can signify acceptance of the treaty affecting Canada, approval must first be obtained.

The coming debate in the House of Commons will be important as affording opportunity for the Government and Parliament to make its position clear. But it will be merely preliminary to the still more important discussion on inter-Empire relations scheduled for the coming Imperial Conference in October. There, the status of the Dominion in the Empire, the relations of the Dominions to each other and to Great Britain will come in for closer examination. The close co-operation between the British and Dominion Governments which existed during the war and during negotiation of the Peace of Versailles has not been fully maintained in subsequent international conferences. On the ground that the Canadian Government had not participated in its negotiations Premier King declined to submit the treaty of Lausanne to the Canadian Parliament for approval. The Dominion Governments were not invited to participate in negotiating the treaties of Locarno. At the same time, the treaties imposed no obligations on the dominions unless the dominions freely assume such obligations.

While Premier King's motion does not directly raise the question of Dominion status, the whole problem is likely to come under review.

WESTERN CROPS ARE PROMISING

Wheat Looks Well—Shows Sturdy Growth and Good Color.

OTHER GRAINS THRIVE.

WINNIPEG, Man., June 16. C.P.—The following crop report was issued from the office of the Vice-President of the Canadian Pacific:

Crop conditions throughout the west, with the exceptions hereinafter noted, continue quite favorable, and many sections further benefited by the rainfall during the past week. High winds again occasioned some damage in each province; the loss, however, was comparatively small, and confined to the lighter soils on finely worked fields. Generally speaking an optimistic spirit prevails over the western provinces and prospects are considered as favorable at this time as they have been for years. Pastures look well and stock have generally an abundance of pasture, and in addition there have been no fly pests to disturb them so far. Receipts at local stockyards show slight increase in cattle and a decrease in hogs and sheep with some improvement in prices.

MANITOBA: Crops coming along nicely and on the whole are not suffering through lack of moisture, many districts on the contrary receiving generous precipitation through the week. Wheat continues to look well and shows steady growth with good color. Other grains are not as far advanced but are quite promising. While moisture situation is on the whole satisfactory there are districts where further rainfall is needed. Such are found as follows: Carberry sub between Poplar Point and Austin and at Douglas and Chater; Varcoe sub. Westbourne, Arden, Neepawa and Franklin; Souris subdivision, St. Claudem, Rathwell, Cypress River, Glenboro and Carroll; a Riviere sub-division, from Darlingford to La Riviere; Napinka sub, Mound to Deloraine. High winds, which continued over previous week-end as expected, caused considerable drifting on lighter soils. In comparatively few instances, however, was it necessary to reseed fields. Cut worms are working in scattered areas but loss to date has been light.

Many fields of rye are now fully headed, and this crop as a whole promises fair yields. There is a substantial increase in acreage under sweet clover and corn with considerably more drum wheat seeded than usual.

Saskatchewan: Weather for the most part during the week was on the cool side with general rainfall varying from light showers to liberal downpours throughout the province. Seeding is entirely completed and crop nicely above the ground. Wheat looks well and is early for time of year, some of it just coming into shotblade. In many districts early wheat on summer fallow shows stand of 12 to 15 inches, the stalks being strong and healthy. A few localities report moisture needed. Most of these points received light showers, but require more to assure best possible growth. Districts reporting a shortage are Assiniboia sub., Viceroy; Kisbey sub., Tyvan; Expanse sub., Crestwynd, Mossbank and Vantage; McMorran sub., Clamis. Cutworm damage is reported in many parts, the esimated loss varying from 5 to 10 per cent., but on the whole the damage from this source appears less than average year. Farmers generally are now busy on their summerfallow and considerable new breaking is going on.

Alberta: Conditions in central and northern Alberta could hardly be more favorable. Moisture is ample and has been supplemented by further rainfall during the week. Conditions in the southwest are improved as a result of some precipitation during the week end but can stand considerably more rainfall, particularly so in the territory from the main line south to the international boundary and west of Lethbridge to the mountains. This section until the past week nas had no rain to amount to anything this year. While spring wheat is good on summer fallow it is poor on plowing, and there is plenty of seed in the ground which has not yet begun to sproat. Undoubtedly the situation has been relieved by the recent rainfall but to what extent it is not possible to say at present. It is certain however that some depreciation has occurred. In the balance of the province south of the main line conditions are fairly good but would benefit by further precipitation. Stock is in good shape and pasture growth has been better than for some years past. Lambing is over and sheepmen are preparing for shearing. Damage frof cutworms, wireworms and grasshoppers are reported in certain localities, but loss has not been serious.

Edmonton, Dunvegan and British Columbia Railway: Weather during the past week has been quite cool, and not of the best for promoting growth, although beneficial in assisting root development. Present condition of the crop however could hardly be improved upon and farmers are very well pleased with outlook. Heavy rains provided all points with moisture sufficient to carry crops for some time to come. Immediate need however is warmer temperatures to promote growth.

Wheat is up eight to ten inches, and oats and barley showing nicely through, each of these crops exhibiting sturdy stand and good color.

British Columbia: Weather mostly cool and showery. June drop, which was due to the early season, started about the middle of May and still continues, has been heavy, and it is thought will necessitate some revision of predictions made earlier in the season of very heavy yields, particularly is this so with apples and pears. Strawberry shipments are in full swing. In the lower Fraser valley the cherry crop which a few weeks ago looked very promising has as a result of excessive rainfall suffered depreciation estimated at 15 to 60 per cent. of what was expected. Both fall and spring grain crops are looking well and fall wheat with favorable weather should be ready to cut by the first week in July. Alfalfa is heavy and the first cutting started about May 25th. Field corn is well up but has suffered a great deal from cutworms.

Agar-agar, the seaweed gelatine, is being produced in large quantiies from beds of gelidium off the coast of California.

Regent
NOW PLAYING

LAST CHANCE TO SEE

"BRIGHT LIGHTS"

With
CHARLES RAY and PAULINE STARKE

A Splendid Comedy Drama that Everybody Heartily Enjoys

COMING TO-MORROW
The Big Wm. Fox Special Picture
"AS NO MAN HAS LOVED"
Based on Edward Everett Hale's Story
"The Man Without a Country"

CHURCH 'TALKS OUT' RED LAKE LINE BILL

Toronto Member Declares Grant of Charter Invades Provincial Rights.

OTTAWA, June 16 (Canadian Press).—T. L. Church (Conservative, North-West Toronto), in the Commons last night, succeeded in "talking out" the bill which would give a railway charter to the Red Lake and North-Western Railway Company.

The measure was reported by the Railway Committee and granted the application of Boston financiers for permission to build a line from Quibell, on the C.N.R., into Red Lake.

Mr. Church contended it invaded Provincial rights.

When is an apparent infield fly no so regarded?

* * *

The infield fly rule applies with first and second or first, second and third base occupied with less than two out.

At such times the batsman is automatically out if his effort is a fair fly ball other than a line drive which, in the judgment of the umpire, can be handled by an infielder. There is o ne exception.

If with first and second, or first, second and third occupied, and less than two out, any attempt to bunt which results in a fair fly ball shall not be regarded as an infield fly.

That is the one case where an apparent infield is hot so regarded.

BASEBALL GOSSIP

The Brownton Bantams will practice at Prince of Wales diamond tomorrow night at 6 o'clock sharp.

The Kiwanis Juveniles of Peterborough journey to Lindsay on Friday night, where they will play an exhibition game with the Lindsay Kiwanians. Sergeant Jack Deannard received word this morning that everything was in order in Lindsay and that a large number of people have signified their intention of witnessing the game. Dick Butler will act as umpire.

The Lakefield Juveniles are slated to play the local Rotary Juvenile team at Riverside Park to-mornow night at 6 o'clock. These two teams have met before and a good battle is promised for those attending the game. All members of the Rotary Club are asked to be present.

As good to be out of the world as out of fashion. —Cibber.

"I do it"

"I "Nugget" them myself---polish them and waterproof them with this good "Nugget" Polish.

It takes but a minute to produce a first-class shine. My shoes wear longer, too, because "Nugget" feeds and preserves the leather".

"NUGGET" Shoe Polish

Black–Tan–Toney Red–Dark Brown and White

"Nugget" Polishing Outfit—complete for home use—in cardboard box 50c.—in metal box 60c.

PETERBOROUGH AFTERNOON AND NIGHT
FRIDAY, JUNE 25

INGLING BROS AND RNUM & BAILEY COMBINED IRCUS

THE GREATEST SHOW ON EARTH

PRESENTING THE WORLD'S BIGGEST CIRCUS FEATURES

	350 PERFORMING HORSES Introducing	5 MASSIVE WOODEN RINGS	1009 Menagerie ANIMALS
THE	200 In A Single Display	6 STAGES	100 CLOWNS

PERFORMANCES AT 2 AND 8 P. M.

on Circus Day only) at Bond's Drug Store.
nter and George Streets.

BELMONT CLUB DANCE

At Chemong Park Pavilion THURSDA JUNE 17th

KEN BLOOD AND HIS MUSIC—FIVE PIECES.

NOVELTY DANCES. EVERYBODY WELCOME.

LOCALS

Dr. C. D. Hewitt wishes to announce the removal of his office to his residence at 385 Reid street (3rd house from corner of Hunter). Telephone 526 (day and night). 12d-147-1883.

DR. T. P. McCULLOUGH,

Eye, Ear, Nose and Throat Specialist, 166 Brock street. Phone 36W. dtf

DANCING TO-NIGHT

Dancing every night at Chemong Park Pavilion, best of music and a good time. dtf—1879

KING GEORGE PICNIC

King George School will hold their annual picnic Saturday afternoon, June 19, at Nicholls Oval. 1d-141-1980

MOONLIGHT.

L.O.B.A. Eastern Star No. 525 will hold a moonlight, Thursday, June 17th. Boat leaves the George St. Wharf at 8 p.m., and street railway wharf at 8.15. Tickets 25c. Dancing and refreshments. 3d-141-1948.

DO YOU NEED AN ACCOUNTANT?

If you want your books audited or adjusted; if not satisfied with your book-keeping system; if you want your income tax return prepared for this or other years, or want some dispute adjusted.—H. K. Middleton. 'Phone 1353. Office, 202 Charlotte street. dtf

FARMERS ATTENTION.

Farm implements of all kinds, separators, gasoline engines and steam engines repaired. Boiler tubes carried in stock. Satisfaction guaranteed. G. Walter Green Co., McDonnell street West. Phone 92. 7d-144-1939

RECITAL.

The pupils of Dorothy Allan Park will give a song recital in the Conservatory Hall on Friday evening, commencing at eight o'clock sharp. Many of the leading singers of the city and vicinity will be heard, and the programme will include operatic airs and concert songs of great merit. Mary Agnes Logan will be at the piano. The public is invited to attend. Silver collection. 3d-141-1957.

MADAME WILDA

Gives particulars for business, love and marriage. Your past, present and indication of future events, as marked in your hand by Nature, clearly indicated. Gives information on all affairs. Scientific and reliable advice on business. Wilda has made Palmistry a life study, is noted for being one of the best exponents in Canada. Reading hours: 9.30 a.m., to 9 p.m. — 358 Aylmer street, corner Simcoe and Aylmer. 2d132 3123

ST. LUKE'S ANNIVERSARY.

In connection with the celebration by St. Luke's Parish of the 50th Anniversary of its foundation, special services will be held on Sunday, June 27th, and on the following Sunday, July 4th. On Monday, June 28th a Garden Fete will be held on the church grounds, with supper from half past five o'clock. A programme of games, and a number of booths. 4d 10 12 16 19 1898

ORCHESTRA PRACTICE.

The Symphony Orchestra will practice to-morrow (Thursday) evening instead of this evening.

FRESH FISH

Salmon Trout, White Fish, Herrings. Open Evenings during summer months. G. A. Pringle and Son. Phone 197. 2d, 142, 1990

NOTICE

All Murray Street Choir members are asked to be at practise Thursday evening, as a choir picture is to be taken. 2d, 142, 1995

CONSERVATORY.

The pupils of Miss Olive Johnston, A.T.C.M., will be heard in recital on Thursday evening at 8 o'clock. The public is cordially invited to attend. Silver collection. 2d-142-1984

PICNIC.

Peter Robinson Chapter I.O.D.E. is holding its Annual Picnic on Thursday, June 17, at Mrs. F. C. Weber's Cottage, Chemong Park. Members are asked to take the regular 'buses leaving Albion Sweets at 2.30 and 5.40. 1d-141-1983

HERE'S AN INTERESTING CLUB BAG VALUE

At a Special Price, cowhide, leather-lined for $6.50. Large size.

Suit Cases from $1.50 to $35.00. See window for special prices. W H. Roberts, 182 Simcoe Street. 1d, 141, 1986

A CORRECTION

In the report of the Prince of Wale's School picnic, held last Friday, Mr. Borland was credited with donating the orangeade. Mr. James W. Boorman of Knox Soda Water Works, was the generous donor of two cases. The sports committee is very grateful, and needless to say the children were quite pleased.

WOMEN'S MEETING

A very interesting Temperance Meeting has been arranged for Friday afternoon at 3 o'clock in W.C.A. Green Room. Rev. R. T. Richards will give an address which women interested in prohibition cannot afford to miss. Mrs. V. Walker and Miss Daisy Murray will sing. All women invited. 1d, 141, 1987

Y. W. C. A. GARDEN PARTY

Will be held at the home of Mrs. R. M. Waddell, Monaghan Road, Tuesday afternoon and evening, June 22. This is one of the big garden parties of the season. Don't miss it. High tea, afternoon tea, ice cream booth, candy booth, fish pond, musical programme and aesthetic dances by gymnasium pupils. Admission to grounds 10c. 1d-141-1992

ORDER NOW

BEST ANTHRACITE

Hard Coal

STOVE AND NUT	$15.75
EGG COAL	$15.50
PEA COAL	$13.00
ALBERTA COAL	$14
COKE, Real Solvay	$13.00

HARD AND MIXED WOOD AT CURRENT PRICES

Cut and Split to Order

Peterboro Fuel and Transfer Co.

KELLY BROS.

Phone 370 & 362 - 134 Aylmer St.

Phone Johnny-on-the-Spot for Coal—703

Summer Prices

Coal and Coke

Hard Pea Coal	$13.00
Hard Nut Coal	$15.75
Hard Stove Coal	$15.75
Solvay Nut Coke	$13.00
Solvay Pea Coke	$12.00
Kentucky Hard	$10.00

HODGSON BROS.

Dalhousie and Bethune

Nights & Holidays, Phone 2206w

REPORT PROPOSES LABOR CONFERENCE

To Decide Best Method of Putting Treaty Terms Into Effect.

OTTAWA, June 16 (Canadian Press)—A conference of provincial and dominion representatives intimately in touch with labor conditions throughout Canada to consult as to the best means to be employed on giving effect to the labor provisions of the treaties of peace, is recommended in the report of the parliamentary commission on industrial relations tabled in the House of Commons this afternoon.

According to the report, some workers in Canada are receiving less than will enable them to maintain a reasonable standard of living. "Such an injustice is manifestly unfair and unbusinesslike inasmuch as it costs the country much, involving, as it does, an excess of unrest, ill health and crime," the report says.

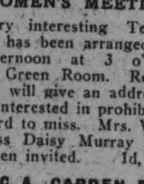

The annual decoration days will be observed on Sunday, June 27, when the members will proceed to Little Lake Cemetery, and on Sunday, July 4, at St. Peter's Cemetery.

* * *

The Executive gratefully acknowledges receipt of a cheque from the Cheery Chums, being part of the proceeds of a concert held by them.

* * *

Four unemployed men were placed in positions by the branch to-day.

* * *

Further particulars regarding the ultimate consummation of Unity will be given to the public for the benefit of all ex-service men as soon as they are received from headquarters.

British Army Foot Powder

relieves tired, aching and sweaty feet, makes walking easy. It sweetens anything with which it comes in contact, and preserves the leather of the shoes.

LARGE SIZE TIN 25c

BOND'S DRUG STORE

Corner George and Hunter Streets

Silverware for June Brides

There is no gift that looks nicer or is so much appreciated as a beautiful piece of silverware. We now have a wonderful line of new pieces to show at very moderate prices. These include all the most useful pieces in bright, satin finish or reproduction of the Old Dutch silver. We are pleased to show these to you at any time for your convenience.

We have a special line of gifts priced from $1.00 up to $10.00 all nicely boxed.

WARNE BROS.

349 GEORGE STREET

DIAMOND HALL

Phone 880.

OBITUARY.

MRS. F. N. SHEPPARD.

The death occurred at Grace Hospital, Detroit, on Monday, June 14, of Mrs. Frederick N. Sheppard, dearly beloved wife of Frederick N. Sheppard, of Detroit, formerly of Peterborough, and loving mother of little Frederick. The deceased was the daughter of Mr. E. J. Waterman and the late Mrs. Waterman of Peterborough, and was born in Campbellford in 1899, and lived in Peterborough until five years ago. She was well-known and well liked in Peterborough, and the news of her death came as a shock to her relatives and friends. The late Mrs. Sheppard leaves to mourn her loss her sorrowing husband, a son, nineteen months old, her father, E. J. Waterman of Peterborough, and two brothers, Uzal Waterman of Peterborough and Earl Waterman of Cobourg.

The body arrived in Peterborough to-day, and the funeral will take place from the home of the deceased's father, 519 Romaine Street, on Thursday at 2.30 p.m., Rev. M. C. MacKinnon officiating. Interment will be in the family plot in Little Lake Cemetery.

GEORGE SMITH.

LAKEFIELD, June 16. — The funeral took place this afternoon of George Smith, who died suddenly on Tuesday at Whitby Hospital. The deceased, who was born in England, had been a resident of the village for about a year and a half, and was a member of St. John's Church. He is survived by his wife and a young son Jack. The funeral service was conducted by the Rev. A. W. Mackenzie, and interment was made in Hillside Cemetery.

MRS. SAMUEL KILLEN.

LAKEFIELD, June 16. — The death occurred last night of Mary Carroll, beloved wife of Samuel Killen, at the family residence on Burnham Street. Mrs. Killen, who had been ill for a long time, was 63 years of age. She was born in Caledon Township, the daughter of the late Mr. and Mrs. Felix Carroll. She was twice married, her first husband being the late James Keane. Besides her husband, one son, Edward Keane, survives.

Mrs. Killen had lived in the village for five years, coming from Ennismore, and during that time had won many warm friends by her sterling character. She was a devout member of St. Paul's Church, and the funeral service will be held there to-morrow morning at 9.00 o'clock. It will be conducted by the Rev. J. J. Garvey, and will proceed to Ennismore Cemetery, where interment will be made.

CHARLES GEORGE WENSLEY

The death occurred today of Charles George Wensley at his residence on Simcoe street. He leaves to mourn his loss his wife, Martha Wensley, and one son at home. The funeral will be held tomorrow. The remains will be taken to Belleville on the noon train C.N.R. under the auspices of the Masonic or-

AROUND THE CITY.

The two postponed games between the Kiwanis and All Saints will be played as follows:

Thursday, June 17—All Saints at Kiwanis.

Monday, June 21—Kiwanis at All Saints.

On account of numerous complaints received by him regarding speeding on the Chemong Road, Provincial Constable N. F. Maker said this morning that he intended watching the road in future and that any offenders caught exceeding the legal speed limit would be brought before the magistrate, and an example made of them.

The visitors' register of the Los Angeles Chamber of Commerce is a book weighing 340 pounds and containing 4000 pages.

JONES IS LOW.

His 66 For First Round Best Score Made This Morning.

LONDON, June 16 (Canadian Press)—Playing the first eighteen holes of the 36 hole qualifying test for the British open golf championship at Sunningdale today, Bobby Jones, United States amateur champion, returned a sparkling 66, the lowest score reported from any of the three courses where the qualifying rounds are being played.

THE STOCK MARKET

NEW YORK SUMMARY.

Profit taking appeared in the market towards the close yesterday but whereas certain stocks sold off rather sharply others went ahead. Do not sell oil shares in oil stocks. A slight reaction in the general list here would improve the technical position. That is about all that can be expected on the side of the decline. The short sellers of stocks to-day will be the buyers of to-morrow. General Motors is now listed as having stock dividend possibilities. Directors will meet again in July and something definite regarding a good sized extra in stock is likely to be diclosed at that time. General chairman of American Train Despatchers' Ass. for mutual plans for standard wages of $275 a month for train despatchers of all roads of United States against present scale or $195 to $200. Increase estimated to total more than $2,000,000 annually.

Demand Sterling $4.86 3-16. Francs $2.81 3-4, Lire $3.60 1-2.

Mine Market Prices Firm Trading Is Featureless

TORONTO, June 16 (Canadian Press).—Trading was slow and featureless on the Standard Mining Exchange today. Prices remained firm and the market was steady.

Kirkland Lake opened unchanged at 1.10, but lost ground and closed at 1.08, a decline of two points. Vipond opened unchanged at 1,78, advanced to 1.81, and then settled back to 1.79 for a net gain of one point. Hollinger was very inactive and remained unchanged. Teck Hughes was also unchanged.

Easier Money Rates Give Stimulus To Upward Move

NEW YORK, June 16 (Canadian Press).—Stock prices swung upward again today under the stimulus of easier money rates and reports of improvement in the steel trade.

Several of the larger motor companies were reported to be contemplating the distribution of extra, or stock, dividends as the result of record-breaking business in the first half of the year.

General Motors continued its sensational advance by touching another new high record at 13 1-2; Hudson and Nash each climbed about two points, and Chrysler, Packard and others in that group advanced a point or more.

Oil shares also made a further response to reports of unusual prosperity by leaders in the industry.

Rails were rather quiet with the heaviness of Southern Railway one of the few distinctive features.

French Remove Duties Wheat Prices Move Up

CHICAGO, June 16 (Canadian Press)—The suspension of import duties in France brought about an immediate upturn today in wheat prices here. The rise amounted to about two cents a bushel during the early trading. Starting at 1-8 to 3-4 cents gain, wheat continued to climb. Corn and oats turned weak, corn opening unchanged to 3-8 cents up but receding quickly to well below yesterday's finish. Provision's scored a decided advance.

Crop conditions in France were also reported 10 to 20 per cent below last year, the development of French wheat being from two to four weeks late.

A liberal export business in North American wheat overnight was noted. Meanwhile at various times today houses here with eastern connections were active buyers of future deliveries.

Toronto Market Is Dull But Prices Remain Steady

TORONTO, June 16 (Canadian Press).—Dullness again characterized the trading on the Toronto Stock Exchange to-day, but for the most part prices remained steady and unchanged.

International Nickle provided a strong spot among the industrials at prices wavering between 36 3-4 and 37 1-8, and closed at 37 for a net gain of a quarter. Brazilian was very inactive. After opening up a half it eased off again to its previous close of 96 3-4. Consolidated Smelters opened off a quarter but recovered to 214 3-4 for a net gain of a quarter. In the unlisted issues, Kirkland Lake was active, but remained unchanged. Vipond opened up four points, but eased back two points to 178.

Abitibi Paper was one of the feature stocks of the day, opening up 1-8 at 72 3-8, and closing at its high of 75 for a net gain during the session of 2½.

FIRE DESTROYS ONE RESIDENCE DAMAGES TWO

Home of E. Lynch, 18 McGill Street, Totally Destroyed This Afternoon.

ONE HORSE BURNED.

Only One Trunk Saved From Lynch House—All Saved From Others.

One house completely destroyed, another badly gutted, and the roof on a third burned, was the result of a pan of food overflowing in the home of E. Lynch, 18 McGill Street, this afternoon. The flames spread so rapidly that it was possible to save only one trunk of all the contents of the house, while a horse in the stable was burned to death.

The city fire brigade responded and received valuable assistance from the troopers of the Third Prince of Wales' Dragoons, who are encamped at the Exhibition Grounds nearby. All the goods in the second house, 16 McGill Street, were saved. This house belonged to Mr. Lynch, and was occupied by Henry Gordon. The third house, 14 McGill Street, the home of Mrs. Johnston, was damaged by fire, but the work of the firemen and troopers prevented its destruction.

One trooper was overcome by heat and smoke during the excitement, but was quickly revived when given prompt medical attention.

At press-time the firemen were still at work trying to save the Gordon house.

MEIGHEN MOVES TO TAKE PETITION

House Will Decide in Matter of Peace River Election.

OTTAWA, June 16 (Canadian Press). — Immediately the house opened this afternoon the Right Hon. Arthur Meighen moved that the petition of James Arthur Collins be received, notwithstanding the report of the examiner. This is a petition which asks that D. M. Kennedy be declared ineligible to sit as member for Peace River.

Premier King raised a point of order.

Speaker Lemieux ruled that it was for the House and not for the Speaker to decide whether the petition should lie on the table of the House and become one of the permanent records of the House.

EQUALIZE DUTY.

Recommendation of House Committee Regarding Cattle Imports.

OTTAWA, June 16 (Canadian Press).—Equalization of the Canadian Customs duty on cattle with that of the United States was recommended by a sub-committee of the House of Commons Agricultural Committee to-day.

YOUNG'S POINT NEWS.

YOUNG'S POINT, June 16.—The new lock is now so far completed that the boats can be locked through.

Mr. and Mrs. Andy Dever, who have been living in the village for some time, have moved to their own home in Buckhorn.

Mr. and Mrs. Frank McPherson of Peterboro spent Sunday at their summer home in the village.

Mr. Rex Wilson of Ennismore spent Sunday at the home of his parents, Mr. and Mrs. A. Wilson.

Miss Ethel Wilson, of the Burleigh Falls Fishing Club, spent the week end at her home in the village.

Mr. James Carrol was called to Lakefield on Sunday, owing to the serious illness of his sister, Mrs. Killen.

Miss Aikenhead spent Sunday with friends in Selwyn.

Mr. Joe Walsh spent the week end at his home in Douro.

The many friends of Mrs. P. P. Young will be sorry to hear of her recent illness, with the flu. We trust she will soon be better as she has been confined to her room for the past two weeks.

Master Ted Young of Peterboro spent the week end at his home in the village.

A number of cars, bearing the U.S. license, have been seen passing through the vilage, enroute to the summer resorts. The weather keeps cool. It is mostly the fishermen getting ready for the sport that are here so far.

Mr. and Mrs. Charles Lake and family of Lakefield passed through the village on Friday.

Mr. Harry Barrett spent Sunday in Peterboro.

W. GORDON HALL

Electrical Contractor

Wiring and Repair Work.

Vacuum to rent - Phone 1403w

PETERBORO-TORONTO BUS LINE

READ UP DAILY		READ DOWN DAILY	
Arr.	12.05 p.m. PETERBORO	Lv.	6.30 p.m.
	11.40 a.m. SPRINGVILLE		6.55 p.m.
	11.35 a.m. FRASERVILLE		7.00 p.m.
	11.25 a.m. S. MONAGHAN		7.10 p.m.
	11.15 a.m. BAILIEBORO		7.20 p.m.
	11.05 a.m. BEWDLEY		7.30 p.m.
	10.35 a.m. PORT HOPE		7.55 p.m.
	10.25 a.m. WELCOME		8.05 p.m.
	10.00 a.m. NEWTONVILLE		8.25 p.m.
	9.40 a.m. NEWCASTLE		8.45 p.m.
	9.25 a.m. BOWMANVILLE		9.00 p.m.
	9.00 a.m. OSHAWA		9.25 p.m.
Lv.	7.30 a.m TORONTO	Arr.	11.00 p.m
	DAILY		DAILY

FARES—PETERBORO TO TORONTO, $2.50 SINGLE. EFFECTIVE JUNE 18, 1926. STANDARD TIME. BUS LEAVES FROM THE EMPRESS HOTEL.

TORONTO — LINDSAY — S. J. COLLACUTT — OSHAWA — PETERBORO — COBOURG

REGAINS TITLE.

Miss Ada Mackenzie is Again Toronto Golf Champion.

TORONTO, June 16 (Canadian Press).—Miss Ada Mackenzie of the Mississauga Club, Canadian open ladies' golf champion, regained the Toronto City ladies' title here today in the Toronto tournament. She held the title in 1924.

WEDDING BELLS.

O'SHAUGHNESSY—ASHWELL.

A pretty wedding took place at 9 a.m., June 9, at St. Phylamen's Church, Cleveland, Ohio, when Margaret Helen Ashwell, daughter of Mr. and Mrs. George Ashwell of Cleveland, formerly of London, Ont., became the bride of Mr. J. Vincent O'Shaughnessy, son of Mr. and Mrs. John O'Shaughnessy of this city. The bride was given in marriage by her eldest brother, Major G. Barry Ashwell of Detroit, Mich.

During the nuptial mass a solo was rendered by Mr. Allan Ashwell of Miami, Fla. The young couple were attended by Miss Marie O'Shaughnessy and Mr. Blake Barry, both of Cleveland. Following the ceremony a dainty breakfast was served to the immediate relatives and friends at the home of the bride's mother.

Mr. and Mrs. O'Shaughnessy will reside in Cleveland, after an extended honeymoon.

WARKWORTH NEWS

WARKWORTH, June 16.—Mr. and Mrs. Alex Harnden and family are spending a few days with friends in Toronto.

Mrs. Ray Harvie and Olive of Detroit are visiting Mr. and Mrs. Herb Goderich.

Mrs. Joseph Owen is visiting her daughter, Mrs. Bob Hazleton, Toronto.

Mr. George Edwards of Keene viisted friends in town on Sunday.

Miss Maude Millar and friend, Miss Kenny, of Peterboro, visited the former's sister, Mrs. William Shaw on Sunday.

Mr. and Mrs. John Grant and May and Harold, also Mr. and Mrs. James Grant have returned after spending the week end with Mr. and Mrs. William Ritz, Belleville.

GERMANY TAKES AMERICAN IDEA.

In Germany the American idea of establishing summer schools in the universities and colleges is taking hold with the result that a German Institute for Foreigners has been established at the University of Berlin. The courses will be given in the summer months and will embrace the conventional academic studies and in addition, sociology, economy and social history. Graduates may work for their higher degrees at the Institute.

PHONE 480 DAY OR NIGHT

HERB STINSON

LIVERY

121 Stewart St. — New Sedans

s.m.w.

SOFTBALL SCHEDULE.

Eight Games Will Be Played Here During Next Week.

The following is the schedule for the Men's Softball League for the week commencing June 21:

Section A

Monday, June 21, 6.30 p.m.—Belmonts vs. K. of C., at Central Park.

Wednesday, June 23, 6.30 p.m. — Quakers vs. Fontaines, at James Stevenson Park.

Section B

Monday, June 21, 6.30 p.m.—Firemen vs. Baracas, at Nicholls Oval.

Tuesday, June 22, 6.30 p.m.—Brintons vs. Post Office, at Central Park.

Tuesday, June 22, 6.30 p.m. — De Laval vs. Triple Link, at King Edward School Grounds.

Thursday, June 24, 6.30 p.m.—Brintons vs. Baracas, at King Edward School Grounds.

Thursday, June 24, 6.30 p.m.—Firemen vs. Post Office, at Nicholls Oval.

Friday, June 25, 6.30 p.m. — Triple Link vs. De Laval, at Central Park.

MARCELLING

Phone 2074w

MRS. E. M. BARRIE

m-w-f-1152

Lakefield and Stoney Lake Service

Until further notice steamer will leave the lake to arrive Lakefield to connect with bus arriving in Peterboro 11:30 a.m., and will leave Lakefield on arrival of the noon train for the lakes. For information, excursion rates, etc., apply Stoney Lake Navigation Co., 434 Park street, phone 548.

THE JEAN RIDDICK YARN SHOP

shows an unusually large stock of Yarns, Hosiery, Underwear, etc. Come and see us and save money.

WE SELL FOR LESS!

Half Holiday Specials

Manvers No. 1 Potatoes, peck....55c
Choice Dairy Butter, lb....33c
Can Tomatoes, 2 for....25c

Fresh Meats in All 3 Stores

Special Paint, quart....79c
Following Colors only: Slate, Light Gray, Green, and Golden Mineral.
Ginger Snaps, 2 lbs. 25c
Jelly Powders, 4 pkgs....25c

Mendell Braund

Albert, Chamberlain and Lock Sts.

Phones 348 and 2129

BIRTH

SHOOBERT. — At St. Joseph's Hospital, Peterborough, June 14th, to Mr. and Mrs. W. A. Shoobert (nee Mona O'Shea) of Ottawa, formerly of Peterborough, a son.

HUNTER.—To Mr. and Mrs. Wm. Hunter, at Nicholls Hospital, June 13th, 1926, a daughter.

FREEMAN.—On June 16th, to Mr. and Mrs. Harold Freeman, 785 Water street, a daughter (Gloria June).

BRAKE INSPECTION—YOUR PROTECTION

GILLESPIE GARAGE

CHIROPRACTOR

M. C. GOODWIN

CD. Ph. C.

Palmer Graduate

108 BARRIE BUILDING.

Lady Attendant 'Phone 431

Hours 10-12 a.m., 2-4 and 7-8 p.m. Office closed Tuesday evening, also Thursday afternoon and evenings.

THE 25c CARTAGE

NO MORE. - NO LESS.

We move anything to any part of the city. Trunks to and from stations. Local and long distance hauling. Three trucks. No delay. Day or Night.

'Phone 2392

3d-15,16,18-1974

DANCE

AT

Rye's Pavilion

Tuesdays & Fridays

26d-151-1737

THE SERVICE WE OFFER REFLECTS CREDIT UPON OUR PROFESSION

BELLEGHEM'S FUNERAL SERVICE PHONE 85

AMBULANCE

CITY TAXI 25c

Country driving and trips a specialty. Reasonable rates.

Phone 2240

BRYDEN WEESE, Mgr.

26d-163-1933

PETER B. KYNES in "The Golden Strain" At the CAPITOL TO-DAY

The Evening Examiner

PROBABILITIES.
Fresh south-easterly winds, becoming showery. Friday—Westerly and north-westerly winds, cool with showers.

VOL. LVII., No. 141 PETERBOROUGH, THURSDAY, JUNE 17, 1926 PRICE THREE CENTS

Central Ontario BASEBALL BELLEVILLE vs. PETERBORO JAMES STEVENSON (RIVERSIDE) PARK
SATURDAY, JUNE 19th. Game Called at 3 Sharp
Petes Must Win. Admission 47c, Tax 3c. Main Stand Gents 15c, Ladies Free. River Stand Free

Collin's Petition Again Presented To Parliament

15 PEOPLE DIE WHEN EXPRESS TRAINS COLLIDE

Fast Limited With Two Engines Hits Rear of Standing Express.

AT BLAIRSVILLE.

Eleven Passengers and Four Trainmen Lose Lives.

PITTSBURGH, Penn., June 17.—(Canadian Press.) — Fifteen persons, including eleven passengers and four trainmen, were killed in the wreck of the Washington express and the Cincinnati Limited, near Blairsville intersection, Pennsylvania railroad officials announced today after a careful check of all undertaking establishments to which bodies were sent. About a dozen passengers are lying seriously injured in hospitals.

The Washington express had come to a standstill to repair an air hose when the crack Pennsylvania flyer came along and crashed into the rear. The terrific impact reduced the two locomotives, two sleepers and a club car to a twisted mass of wreckage. After the fast Washington train stopped, a man was sent back to burn flares and stop the limited, but something went amiss and ten minutes later the flier came thundering along, hauled by two locomotives and ploughed through half the Washington train, driving one Cleveland sleeper through a Pittsburgh Pullman car. The locomotives of the limited were reduced to scrap, and the club car immediately behind the twin locomotives was badly wrecked. A third sleeper shot to one side of the rails.

Bodies are being removed from the wreckage, and it is expected that the death list will be increased.

Passengers who escaped with slight hurts told of wild scenes attending the wreck. The moans of the dying and the terrified screams of the injured pinned in the debris added to the confusion. Those who were able to do so, struggled from the Pullmans which, while not wrecked, were thrown from the rails. Most of them were in night clothes. The only lights available were the dim lanterns of railroad men.

Men were sent afoot to Blairsville intersection to summon aid. Those who remained at the wreck tried to aid the sufferers trapped in the tangled wreckage.

Shortly after the report of the wreck was flashed to division headquarters at Pittsburgh, wreck trains were moving to the scene from this city, Altoona, Johnstown and other points, bearing doctors, nurses and railroad officials. Automobile ambulances were ordered out, and just before daylight, the forerunners of the rescuing crews reached the scene.

Flagman T. W. Beecher, who was sent back with flares to stop the limited train, performed his duty, the railway officials announced today. After the collision occurred, Beecher's flares were found burning on the right of way.

Both engineers and one fireman of the twin locomotives on the Limited are among the dead.

MOONLIGHT TO-NIGHT.

EASTERN STAR L.O.B.A., No. 525, WILL HOLD A MOONLIGHT TO-NIGHT. BOATS LEAVE GEORGE STREET WHARF AT 8.00 O'CLOCK, AND STREET RY. WHARF AT 8.15. TICKETS 25c. GOOD ORCHESTRA. DANCING AND REFRESHMENTS.
1d142 2000

BELMONT CLUB
DANCE
Rain or Shine
CHEMONG
TO-NIGHT

Banks Back Bootleggers Reformed Runner Reveals

WASHINGTON, June 17 (Canadian Press).—An "inside story" alleging that a half dozen banks aided bootleggers in financing their transactions, was unfolded yesterday before the House Alcoholic Liquor Traffic Committee by William G. Davidson, who described himself as ex-bootlegger William Caine, now "going straight." Davidson gave his home as Los Angeles but refused to reveal his Washington address because he "didn't want to be bumped off."

FEES OF PUPILS OF HIGH SCHOOLS ARE DISCUSSED

Question of Paying For Pupils at Collegiate is Taken Up.

OTHER FEES PAID.

Some County Councillors Feel That This is Hardship.

Representatives of the Lakefield Agricultural Society addressed the members of the County Council this morning and asked for a grant towards that society, as they are building a better race track and increasing the prize-list. This matter was referred to the Finance Committee. The Council then went into committee on schools, Deputy-Reeve Lillico in the chair.

The grants to High Schools came under discussion. It was moved and seconded that no further grants be made to High Schools. An amendment was moved that the question be deferred to the open Council. The amendment was defeated. Reeve Rye then spoke re payment of fees of pupils who attended the Peterborough Collegiate. It was pointed out by Reeve Rye that the ratepayers who lived near the city in the Townships of North Monaghan, Smith, Otonabee and Douro were paying for the upkeep of the High Schools in Lakefield and Norwood, and, besides this, they were having to pay $50 a year for their children to attend the Peterborough Collegiate. He thought that the Council should give these townships some consideration.

It was also shown that pupils of Harvey were attending Lindsay School, and in other parts of the county pupils are attending schools outside the county at Madoc and Campbellford, and getting part of their fees paid. Mr. Lillico wanted to know why pupils a stone's throw from Peterborough should not be allowed the same privileges as he said there were plenty of places in Monaghan where the parents were unable to send their pupils as they could not finance it. In one school section in Monaghan there are six pupils who would be getting a secondary school education if they could come into the Peterborough Collegiate in the morning and go home at night. One man in particular is sending four children to the Collegiate, paying $200 fees, and also paying his share as a ratepayer to the other High Schools.

Mr. Strickland pointed out that paying the fees of the pupils attending the Collegiate would hurt the other High Schools, but Mr. Rye said the Collegiate was full at present with the 60 outside pupils coming in.

Mr. Lillico stated that they were asking the county to pay the $50 fee which are only about two-thirds of that which it would cost the county if they were sent to the county High Schools.

The committee adjourned at the noon hour.

WANTED, RYE STRAW

CALL AT OUR FACTORY AND CONTRACT FOR RYE STRAW FOR 1926 DELIVERY. CAN ALSO BUY FOR IMMEDIATE DELIVERY SOME MACHINE THRASHED RYE STRAW. — B. F. ACKERMAN, SONS AND CO'Y, LTD.
3w-23 30-3d17 2123-2001

ONTARIO VOTES IN 12 MONTHS SAYS FERGUSON

Government Will Go To Province on Policy It Considers Best.

TO ACT FEARLESSLY.

Will Weigh Every Phase of Situation in Deciding Action.

ORILLIA, June 17.— (Canadian Press.)—Premier Ferguson was the guest of honor and the chief speaker at the Conservative picnic held here yesterday. There was a large attendance from the ridings of Ontario, Simcoe and Muskoka. The Prime Minister repeated his statement made previously that the government would not rely on plebiscites or referendums to ascertain public opinion.

He said they would go to the country in about 12 months on any policy which they might deem to be best for the people of Ontario. The Government would watch every phase of the situation and would not listen to the extremists on either side. "No law should be on the statute books unless it has the approval of the people," stated the Premier. "If the O.T.A. does not meet with public approval something must be done. If the Government determines otherwise it will be its duty to enforce the law." The Government still reserved the right to make any amendments to the Act and would do so fearlessly. "If this Government meets with defeat it will be an error of judgment," said the Premier.

The Premier gave a comprehensive outline of the work of his government since election.

RADICALS WON'T JOIN NATIONALS IN NEW CABINET

Vote of Congress Against Entering Cabinet Almost Unanimous.

DIFFICULT TASK.

Fears of Briand in Accepting Mandate Seem To Be Justified.

PARIS, June 17 (Canadian Press) The anticipation of Aristide Briand that he would meet with considerable difficulty in the accomplishment of his task of forming a new ministry seems likely to be justified.

His first setback came from the Radicals. At a midnight session of their congress they voted almost unanimously against any union with "a minority condemned by universal suffrage." That is to say, the Nationalists, but they expressed willingness to sustain a democratic government which would endeavor to unite with the Republicans on a vigorous financial reform programme. It remains to be seen whether the party president of the Radicals, Edouard Herriot, who was absent from the congress, subscribes to this resolution.

FRESH FISH
SALMON, TROUT, WHITE FISH, HERRINGS. OPEN EVENINGS DURING SUMMER MONTHS. G. A. PRINGLE AND SON, PHONE 197. 2d-142-1989

Dance at Rye's Pavilion Tonight

Owing to a recent amendment making it illegal to give prizes at dances, it will be necessary to eliminate the Lucky Number Dance.

The Hydro Octopus

The Hydro Electric Power Commission has spent on an average of $10,000,000 a year during these last 26 years and now controls an investment of approximately $260,000,000 and its annual receipts and expenditures now stand in the mounting millions.

It is now the most huge and enormous monopoly that has ever been established in a free state containing a population of 3,000,000 souls.

Like all other monopolies as it becomes older its tyrannical methods will develop and increase.

The rights of private investors in power developments were the first to feel its exercise of tyrannical power and the many newspapers which supported the Commission left no other course open to the private investor than to grin and bear his loss. The result has been that no group of private investors would ever dream of investing money in water power development in the Province of Ontario because no sooner would the investment be made and prove to be a paying one than it would be hampered and embarrassed at every turn and ultimately taken away at a great loss to the investor. In fact the private investor cannot string a wire across a highway in the remotest settlement of Northern Ontario without the consent of this commission and to string an electric wire on or across a street or highway in or near Peterborough would mean lese-majesty on the part of the investor to the hydro-god if it were done without its consent. This is an indication of its tyrannical power.

Tyranical Methods in North Monaghan

Those living in suburbs of Peterborough now know that they are not dealing with the liberty loving City Council of Peterborough in securing electric light. The residents of North Monaghan now know the autocratic methods of the Hydro Electric Power Commission and they have been told very plainly that they must submit to excessive rates or lose their investment, in wiring their houses or instal some other system, at their own expense. Even our Local Commission has had to submit to tyrannical methods of the Hydro Commission and has been forced to pay over to it upwards of $50,000, that really belonged to this City. The chief cause of complaint against the members of our Local Commission has been that they have tamely submitted in the past to be its stool pigeons notwithstanding the fact that they were elected by the ratepayers of Peterborough and should have disclosed to them the real facts.

Hydro Commission Power Rates Excessive

Full disclosure should be made of the operations and extravagance of this gigantic monopoly. The distribution of electric power in Toronto on the average costs the consumer of light and power $47.51 per horse power:

In Brantford .....$38.66 per H.P.
In Kitchener .....$39.81 per H.P.
In Hamilton .....$41.89 per H.P.
In London .....$42.98 per H.P.
In Welland .....$48.73 per H.P.
In Windsor .....$64.17 per H.P.

and in the Town of Dunnville, in the Niagara District .....$79.82 per H.P.

and in the City of Peterborough with water powers at our door, the cost is.....$45.50 per H.P. per annum.

Under the Central Ontario Power scheme to which this City is committed the capital cost of 6000 Horse Power would amount to $1,325,000, upon which the consumer of light and power would have to pay interest to the Hydro Commission and in addition to that its excessive cost of management.

Peterboro Power and New Industries

Surely it must be clear to every taxpayer of Peterborough that the only sensible course for this City to take, is to develop the water powers at Dams 4 and 5 and at Burleigh Falls where 6000 H.P. can be developed for less than $600,000. This City now pays interest on $1,008,381.37 for only 4563 horse power.

The wholesale cost of power to this City during the year 1925 was over $26 per H.P. This annual cost could be cut in two, by developing our own water powers, and this City would thereby possess a marked advantage in attracting new industries over competing cities in Ontario which pay tribute to support the great Hydro Monopolist.

No Personal Interest

In reply to the letter signed "A Real Conservative," I beg to state that I have no personal interest directly or indirectly in dams 4 or 5 or Burleigh Falls or any land that would be affected by any water power development save and except property in this city which would be benefitted by cheaper power.

R. R. HALL.

MAN KILLS SIX WITH HATCHET

Temporarily Demented, German Butcher Then Slays Himself.

DORTMUND, Germany, June 17 (Canadian Press). — Six persons were hacked to death early to-day by a temporarily crazed butcher named August Vlaschewski, who then virtually decapitated himself.

Police express the belief that Vlaschewski, awakened from a dream, grabbed a hatchet and killed his wife and three children, a male boarder and the mother of seven children, whom he encountered in the hallway.

THINK IT OVER

Canada's fisheries production value increased in 1924 nearly $2,000,000 over 1923.

TOWN DESTROYED.

Indian City Reduced To a Heap of Ruins By Great Storm.

LONDON, June 17 (Canadian Press).—A despatch from Karachi, British India, says that a great storm has reduced the town of Dhandhuka, near Ahmadabad, Bombay, to a heap of ruins.

FIREMEN USED 1650 FEET HOSE

Two Lines From George Street Across Exhibition Grounds.

WIND FANNED FLAMES.

The fire which started at the home of E. Lynch, 18 McGill street, yesterday, caused by a pan of food overflowing on the stove resulted in the house and barns on the property being razed to the ground and a valuable horse in the stable being burned to death; the house next door being so badly burned that only the bare framework was left standing and the house next to it having a large hole burned in the roof before the combined efforts of the firemen and the members of the Militia who were encamped in the Exhibition grounds nearby, brought the flames under control.

The house where the fire occurred is situated south of the Exhibition grounds and is outside the city limits but the fire department received the necessary permission and reached the scene in time to prevent and even worse blaze as the strong west wind which was blowing at the time fanned the flames and for a while menaced all the houses on the north side of the street.

Chief Gimblett ran two lines of hose from the corner of George and Landsdowne streets across the Exhibition grounds in order to get at the blaze. In all he used 1,650 feet of hose, he said.

Dragoons In Action.

Captain E. G. Johnston and R.Q.M.S. Rose were the first to notice the blaze and immediately phoned in the alarm from the camp telephone.

Captain James Abraham organized a bucket detachment which did yeoman service, keeping a continual supply of water passing along to four men, who with Lieutenant H. G. Mason, were actively engaged in keeping the fire from spreading to the Militia stables, situated in the Exhibition grounds. Col. T. J. Johnston, Captains M. R. Sloan and C. H. Stuart and Lieut R. Malane organized the remainder of the men and proceeded to the scene of the fire. The men did valiant service in getting the furniture out of the two adjoining houses and succeeded in saving most of it, if not all. Upon the arrival of the fire brigade they assisted the Chief and his men with the hose.

E. Lynch, owner and tenant of the house, said he was working in an adjoining field in full view of his home when the fire occurred. His wife called him, he said, and upon looking up he noticed the flames coming from the back of the house. By the time he reached the house the smoke was so bad that it was impossible to see anything. After assuring himself that his wife and family were safe he started to try and save the contents of his home but only succeeded in getting one trunk out of the house which by that time had become a regular inferno. He then went around to the back of the house and managed to save his automobile while some members of the Militia removed two wagons, but the stable was blazing so badly that it was impossible to enter it, with the result that the horse perished in the blaze.

He said hat he had some insurance both on the house and its contents but could not tell how much.

H. Gordon, tenant of the next door house could not say whether any of his furniture had been destroyed or not as he had been called from work, but vouchsafed the answer that he had it covered by insurance. J. P. Pulkinghorn who is the owner of the property said he had $1,700 insurance on the house.

All the furniture belonging to Mrs. Johnston was saved.

Col. T. J. Johnston, O.C., the Prince of Wales Dragons said that considerable damage had been done to the stables and equipment but at the time he could not tell the amount of it.

Trooper Revived.

Trooper Tom Cross who was overcome by the heat revived sufficiently in a couple of hours to enable him to be up and around again.

R.Q.M.S. Rose, who with Captain Johnston, was the first to discover the fire is one of the city's firemen and is at present on his vacation. His experience in the line of fire-fighting was of great assistance in placing the Militia men in the most advantageous positions and probably saved the Peterborough Exhibition Board from losing its entire stables.

Commons Refuses To Receive Petition By Majority of 8

Conservative Members of Parliament Support Collins in Asking Further Investigation Into Conduct of Officials in Riding Where Votes Were Substituted

PREVIOUS REQUEST WAS RULED OUT ON ADVERSE REPORT OF EXAMINERS

Meighen Says Aggrieved Candidate Has No Court But Parliament in Which To Obtain Redress — Former Cases Cited By Bennett.

OTTAWA, June 17 (Canadian Press) — With three Progressives voting with the Conservatives, the government last night by a vote of 103 to 95 defeated a motion by the Right Hon. Arthur Meighen to receive the petition of James A. Collins, Conservative candidate in Peace River, despite the contrary recommendation of the chief law clerk of commons.

The Progressives who upheld the Conservative contention that parliament should accept a document which ultimately might unseat their colleague, D. M. Kennedy, M.P. for Peace River, were W. R. Fansher, Lost Mountain, Sask.; A. M. Boutillier, Vegreville, and W. T. Lucas, Camrose.

OTTAWA, June 17. Canadian Press. — The House that assembled yesterday afternoon looked rather bedraggled after the exacting anxieties of a hard night. It was Mr. Meighen's 52nd birthday and on his desk was a huge bouquet. All sides applauded when he came in.

Among those present was Joseph Sylvestre, the Liberal member for Saguenay who travelled by special train all the way from Lake St. John after being specially summoned for the division. He arrived at noon.

When the orders were reached Mr Meighen precipitated a discussion by moving that the petition of James A. Collins, Conservative candidate in Peace River, asking for an inquiry into the conduct of electoral officers in that riding be received despite the adverse report of the examiner of petitions.

Point of Order.

The Prime Minister raised the point of order as to whether the petition could be received. He claimed the petition was almost identical with the one ruled out some weeks ago.

Mr. Meighen knew of no rule that would bar discussion of the matter and Mr. Bouvin held that it could not be revived, the Opposition leader retorting that this matter went to the root of the whole question. As Mr. Collins was debarred from going to the courts his only resort was here.

The Speaker said he had already ruled that the original petition was not receivable, but this one brought up the conduct of servants of the House, and it was too great a responsibility to place upon him or them the decision. He quoted a rule that permitted the House deciding such matters, and he left it to them.

Question of Procedure.

After the petition was read, Mr. Meighen went on with his motion, saying that the previous discussion was largely on a question of procedure rather than on the facts. He reviewed the erstwhile procedure in election cases and held generally that inquiry was quite within the purview of Parliament. It had never divested itself of any jurisdiction in election cases even though it had delegated the courts to deal with such cases.

In this case the jurisdiction that Parliament retained, it was in duty bound to exercise. "The point," proceeded Mr. Meighen, "upon which I intend to dwell and which is the whole heart of the matter is that Parliament is the only body that can deal with this subject. If the wrong committee were one in which we have empowered the courts to hear evidence and give decisions I would not be standing here to-day. The duty is upon me to show that in respect to the complaint of Mr. Collins no court in the land has jurisdiction. Therefore any member who votes against this petition votes to perpetrate a cruel injustice."

"Baldy" Robb's Crime.

Mr. Meighen proceeded to say that in the election recount Collins had 3969 votes; Rae, Liberal, 3944, and D. M. Kennedy, who hold the seat, 3986. At Brule Mines the polls stood Rae 127, Kennedy 12 and Collins 21. "Baldy" Robb, deputy returning officer of that poll had committed the crime of theft by substituting in 90 cases, himself for the votes given by qualified voters.

As a result of these forged ballots, Collins had been deprived of the seat, and Kennedy got it. Robb had gone to the penitentiary. If the case went to the courts, Collins could not establish that he got a majority of the votes unless he was allowed to go to a tribunal empowered to hear the evidence. Before the courts no witness was required to give evidence of how he voted, thus violating the secrecy of the ballot.

Should be Heard.

"Does the law prevent an elector

(Turn to Page 6, Please)

WOMAN KILLED IN AUTOMOBILE

Train Hits Car at Wexford, Just East of Toronto.

HUSBAND HURT.

WEXFORD, Ont., June 17 (Canadian Press).—Mrs. Harry Chessel, a middle aged woman, died of injuries received this morning when an automobile driven by her husband was struck by a Canadian Pacific railway train, the Montreal-Toronto express, at Wexford, four miles west of Agincourt, and ten miles east of Toronto. Her husband was seriously injured. He was taken to North Toronto on the train and rushed to the Western Hospital. Mrs. Chessel died on her way to Toronto.

REPRESENTATIVE WANTED FOR EXCLUSIVE DISTRIBUTION OF NEW APPLIANCES USED IN OFFICES, SHIPPING ROOMS, FACTORIES, BUILDING TRADES; IN FACT EVERY PLACE WHERE PINS, CLIPS, TACKS OR SMALL NAILS ARE USED.

THESE MACHINES SELL THEMSELVES ON TRIAL. THE BUSINESS IS PERMANENT AND CONTINUES TO GROW AS EVERY NEW MACHINE PUT INTO USE MAKES WAY FOR THE SALE OF MORE MACHINES, AND THEY ALL NEED SUPPLIES.

THE BOSTITCH FASTENER HAS BEEN ADOPTED AS STANDARD EQUIPMENT IN THE LARGEST CORPORATIONS IN CANADA.

APPLICANT MUST BE OF GOOD FINANCIAL STANDING, AND IT IS PREFERABLE THAT HE BE ENGAGED NOW IN THE OFFICE APPLIANCE FIELD, CALLING DIRECT ON THE USER.

GIVE FULL PARTICULARS ABOUT YOURSELF, YOUR PRESENT BUSINESS, AND BANK REFERENCE TO ADVERTISER, 818 NEW BIRKS BUILDING, MONTREAL.
1d142 2000

Gas Cooking Demonstration
THURSDAY, FRIDAY and SATURDAY AFTERNOON and EVENING
at the GAS DEPARTMENT SHOWROOM
139 SIMCOE STREET

FOR SALE

$3200—Brick dwelling, good location, on easy terms.
$3500—Brick Bungalow, good location, on easy terms.
$2400—Frame Dwelling, good location on easy terms.
$6000—Brick Bungalow, good location, all conveniences
$6000—Brick Dwelling, good location, all conveniences.
50 acres farm land close to city; would exchange for dwelling in city.
Farms for sale in different parts of the county.

W. H. TAYLOR
163 Hunter St. W., or Phone 1462.

WANTED

WANTED — MOTOR CARTING; ALL kinds; long or short hauling; Beatty Bros. 'Phone 2169-991r2.

WANTED TO RENT—SMALL HOUSE with conveniences and central; state rent; Box 3409 Examiner. 3d-143-3409

WANTED — COMFORTABLE ROOM with private family by young business man; centrally located; Box 3430 Examiner. 3d-144-3430

WANTED — YOUR CARTING, FOR long or short distances; N. Rusaw, 223 Perry, phone 1759w. 6d-144-3350

WANTED—HORSES OR CATTLE TO pasture; well fenced with spring water; near city; phone 544 r 4. 3d-144-3434

WANTED—1,500 MEN AND WOMEN to join Peterborough Industrial Exhibition. Coupon on another page. dh

WANTED — ALL KINDS OF JUNK, old Rags, Rubbers, Iron, Brass, Copper, etc.; will pay highest cash prices; phone or call D. Florence, 342 Stewart St., phones 694w or 1438 and we will call; for sale, iron pipes in good condition, cheap. 26d-144-2408

WANTED — A SMALL TO MEDIUM sized cottage in vicinity of Juniper Island, Stoney Lake, for the period Aug. 7th to Aug. 22nd. Send description, terms, etc., to G. E. Templeman, 147 Strathearn Ave., Montreal West, Que. 3d-15,17,19-1963

FOR SALE

FOR SALE — TOP SOIL; PHONE 1903J. 30d-158-3072

FOR SALE — GENT'S BICYCLE IN good condition; apply 116 Sophia St. 3d-142-3338

FOR SALE—14 FT. PETERBOROUGH Dinghy in good condition; W. J. Hopwood, Chemong Park. 3d-143-3399

FOR SALE — ONE 1-4 H.P. MOTOR (single phase); phone 2658w. 6d-147-3449

FOR SALE—SMALL QUEBEC HEATer and parlor organ; apply 470 Aylmer St. 3d-143-3414

FOR SALE — LINOLEUM, ALMOST new, best quality; phone 2687w. 3d-144-3441

FOR SALE — GIRLS' RAINCAPE, good condition. 40 inches, cheap; also lady's coat, size 38; 158 Edinburgh. 3d-143-3400

FOR SALE—FOUR FEMALE POlice puppies, $15.00 each. 262 Murray street. 3d-144-3428

FOR SALE—ONE 9' x 9' RUG, ALSO 4' 6" iron bed practically as good as new; apply 20 Benson Ave., phone 1857w. 3d-144-3431

FOR SALE — DEW WORMS FOR sale; phone 1763J. 3d-143-3408

FOR SALE — MAN'S MASSEY EIcycle in first class condition; apply 265 Charlotte St. 3d-142-3381

FOR SALE—ELECTRIC DOME AND adjustable model; apply 699 Water. 3d-142-3339

FOR SALE—NEW 1½ H.P. MARINE motor complete; also 1 inch carburetor; apply evenings at the store, Downer's Corners. 3d-144-3426

FOR SALE — MOFFAT ELECTRIC four hole high oven electric stove; one of the finest in the city, cheap, cash or terms; call at 796 George St. 6d-147 3429

FOR SALE—SQUARE PIANO (R. S. Williams), hall rack, chest drawers, small tables, rocker, antique buffet; apply between 5 and 8 p.m. at 679 Aylmer St. 3d-144-3445

FOR SALE — 1 FOUR BURNER wickless Oil Stove with oven; suitable for camping use; apply 148 Park St. 3d-144-3446

FOR SALE — TOLEDO COMPUTING scale; large vacuum cleaner; apply 168 London St. 3d-144-3427

FOR SALE—COMPLETE FURNISHings for light housekeeping room; phone 2680J; 106 McDonald. 3d-142-3397

FOR SALE—KEGS AND BARRELS, also 2 wooden ice-boxes Apply 331 George Street. 7d 143 3306

FOR SALE — CLEAN PAPER IN bundles, 3 for 25c, at Examiner office. 12d-144-3188

FOR SALE — HARDWOOD, PINE and hemlock slabs and mixed wood. Baker's, phone 676. 26d-156-3143

FOR SALE—MOTOR BOAT, "WITOma," 20 feet, 3 cylinder Wilson engine; in first class condition; 121 Gladstone avenue, phone 2559w. 3d-142-3379

FOR SALE —MOTOR BOAT USED towing 20 horse power portable Fairbanks Morse Gas Engine. Would consider light truck in exchange. Apply J. Bradley, Bridgenorth. 3d 12 15 17 3331

FOR SALE—NEW HOUSE DESIRably situated in the West end; oak floors throughout, large sun room, hot water heating and modern in every respect; will be sold on easy terms to suit purchaser; apply 427 George street. dtf-3483

BOARDERS WANTED

BOARDERS OR ROOMERS WANTED —over Brook's wholesale store, 184 George St. south. 3d-144-3435

BOARDERS WANTED—TWO BUSIness girls preferred, central, apply 315 Reid. 3d-142-3413

BOARD WANTED

WANTED — A COMFORTABLE boarding home for two persons in the residential section at the south or west; apply Box 3403 Examiner. 3d-142-3402

TEAMING & CARTING

NOTICE—ALL KINDS OF CARTING and teaming; apply 465 Elm or phone 858. J. Collins. 12d-29,1,3,5,8,10,12,15,17,19.

Summer Cottages To Rent

FOR SALE OR TO RENT—A FURnished cottage at Chemong; apply to 273 Rubidge St., or phone 1449J. 6d-145-3394

TO RENT—FURNISHED COTTAGE, Stoney Lake, with large screen porch; last 2 weeks of July; phone 415w. 12d-153-3435

COTTAGE TO RENT — ON CLEAR Lake for season 1926 or any part of it. Apply George Foster, 358 Aylmer street. Phone 130. 9d 10 12 15 17 19 22 24 26 29 3383

TO RENT — COTTAGE, STONEY Lake, furnished, accommodation for nine, has boat; stores near; for July Apply J. M Greene, Charlotte St., Peterboro. 6d-145-1970

FOR RENT

TO RENT — LARGE FURNISHED Cottage, Chemong; phone 307 r 4. 3d-113-3040

TO RENT — MODERN HOUSE large garden, planted; owner leaving city; phone 1927w. 4d-142-3358

5-ROOM APARTMENT; NEWLY decorated; $18 month. 60 Hunter street East. 7d-3,10,17,24,15,22,29-1797

TO LET—COZY LITTLE FLAT, JUST built for two; white enamel finish, oak floors; garage, etc. Apply Schneider Bros. 5d-144-3384

APARTMENT TO RENT—CENTRAL; over 372 1-2 Water St.; apply 559 Downie St, phone 1139J. 3d-143-3407

FOR RENT — 4 ROOMED APARTment, heated, central; reasonable; phone 343J. 6d-146-3402

FOR RENT — TWO ROOMS AND kitchenette; phone 1269W. 3d-143-3405

TO RENT—TWO FURNISHED COTtages, Stoney Lake, near Kawartha Park store; ice, wood and garage; apply Claude H. Rogers, phone 151. 12d-153-3436

TO RENT — FURNISHED BRIGHT front room; suitable for 2; 280 King St. 3d-144-3444

FOR RENT—FURNISHED APARTment for summer months. Moderate size, bright and airy, rates reasonable. Telephone 2677 evenings. 3d 12 15 17 3334

TO LET — SEVEN ROOM HOUSE with all conveniences; hardwood floors, electric fixtures, nice private back yard, good locality, 213 London St.; also seven room house, 469 Albert St.; apply J. J. Hartley, phone 736w. 3d-144-3433

TO RENT — SEPTEMBER FIRST; cetral; furnished apartment, heated, 6 rooms and bathroom; grates, verandahs; delightful outlook; teachers for school year preferred; phone 206w. 12d-145-3243

FOR RENT — 7 ROOMED HOUSE, newly decorated; all conveniences; immediate possession; apply 186 Stewart St. 6d-145-3391

TO RENT — CHEMONG SUMMER Cottage, July or season, fireplace, garage; phone 2687w. 3d-144-3440

TO RENT—FURNISHED ROOM FOR gentlemen; apply 168 London, 7 to 8 p.m. 3d-144-3428

TO RENT—3 ROOMS IN NICE LOcality; suitable for housekeeping; immediate possession; phone 1269w. 3d-144-3447

TO RENT — A 7 ROOMED BRICK house with half acre of land; electric lights and furnace; apply S. E. Mahood, 97 Hunter East, phone 11 or 566. 3d-143-3417

TO RENT — $16.00 APARTMENTS; all modern improvements, garage; north side Simcoe St. Phone 821J. 3d-142-3386

FOR RENT — MODERN, HEATED Apartments; apply 437 George St. dtf-1866

TO RENT—TWO APARTMENTS, 64 Aylmer St., newly decorated, large rooms, upstairs $17.00; lower suite $20.00; possession at once; apply J. M. Greene, Charlotte St. 6d-145-1971

FOR RENT — WAREROOMS, OR would be suitable for small manufacturing business; possession 1st April; apply 437 George street. dtf

FOR RENT — WAREROOMS, OR would be suitable for small manufacturing business; possession 1st April; apply 437 George street. dtf-823

FOR RENT—NO. 173 1-2 SIMCOE street, suitable for store or office; Apply 437 George street. dtf-313

FOR RENT—HEATED OFFICE ON George street. Apply 437 George street. dtf

FOR RENT — OFFICE, HEATED; Apply Bank of Toronto. dtf.-3055

WORK WANTED

WORK WANTED — HAND DUG Wells, Cement Floors and Walls. Apply 183 1-2 Simcoe. 12d 145 3316

WORK WANTED—PAINTING, KALsomining and decorating, interior and exterior; phone 1646J. 13d-22,25,27,29,1,3,5,8,10,12,15, 17,19-2758

LIVESTOCK FOR SALE

FOR SALE — FOURTEEN STORE Hogs; R. J. Tully, R. R. No. 2, Peterborough. 3d-142-3389

LIVESTOCK FOR SALE — 6 YEAR old Jersey Cow, milking; also 9 year old general purpose horse; apply R. L. Orde, 8 McClellan St., north of Nicholls Hospital. 3d-144-3005

PERSONAL

MARRY BUSINESS GIRL 27, WORTH $72,000. Widow 46, $26,000. Girl 19, $40,000. Descriptions and photos free. Mrs. Warn, 8634 S. Figueroa St. Los Angeles, Calif. 4d-29,3,10,17-2887

POULTRY & EGGS

FOR SALE — 3 BANTY HENS AND Rooster; phone 2555w. 3d-142-3412

HELP WANTED—Male

WANTED—YOUNG MAN ABOUT 16 or 17; phone 521 r 14. 3d-142-3380

WANTED — REPRESENTATIVES IN every town; splendid pay; don't miss this one; Importers, Hamilton, Ont.

WANTED — MACHINIST WANTED at once, experienced lathe hand; give references and state salary when making application; F. L. Buchanan, Orillia. 2d-142-1976

HELP WANTED—Female

WANTED—COMPETENT GENERAL; apply 483 Water St. 6d-147-3439

WANTED—YOUNG LADY TO ASSIST with housework; apply 507 King St. 3d-142-3395

WANTED — WOMAN COOK FOR summer boarding house at Kawartha Park, Stoney Lake. Address D. H. Charlton, Kawartha Park. 6d-146-1994

WANTED—AT ONCE, GIRL OR WOman for light housework and efficient in answerng telephone; Box 3443 Examiner. 3d-144-3443

YOUNG GIRL TO ASSIST WITH housework; references; apply 408 Belmont avenue; phone 2231. 3d-144-3422

WANTED — EXPERIENCED COOKgeneral for family of three; phone 196; apply 236 Burnham St. 5d-144-1975

WANTED — MAID FOR GENERAL housework; 3 in family; references required; apply 462 Gilmour St. 3d-142-3392

AUTOS FOR SALE

CARS FOR SALE — LATE MODEL Dodge Touring in first class condition Apply 415 Dublin. 6d 143 3335

CHEVROLET SUPERIOR COUPE for sale; excellent condition; apply Apt. 5, Lundy Block, George St. 1d-142

FOR SALE—1 FORD TOURING CAR, 1915 model, cheap for quick sale; apply 1 Fredretta Ave. 3d-142-3390

CAR FOR SALE—FORD TON TRUCK would exchange for another car; also 490 Chevrolet parts; apply L. Heath, 185 Perry, after 5 or Saturday afternoon. 3d-144-3442

CAR FOR SALE — AM WRECKING Chevrolet "490"; all parts for sale; phone 1511w. 3d-143-3420

CARS FOR SALE — FORD COUPE, good condition, re-finished tires nearly new, low price for quick disposal; Durant touring car, 5 passenger, 5 almost new tires, refinished, good condition all through; McLaughlin-6, 5-passenger, newly finished, all tires grod condition; a splendid car at a bargain; Enquire at Greene Music Co., Charlotte St. 6d-145-1969

HOUSES, REAL ESTATE

FOR SALE — 7 ROOMED BRICK house, modern, west side; phone 1365J. 3d-143-3418

REAL ESTATE—COTTAGE AT Allan's Mill on Crow River for sale or rent; for particulars write, Stanley Keller, Bonar Law, R. R. 1. 12d-152-1979

FOR SALE— COMFORTABLE, MODern, six roomed house, hardwood floors, garage, desirable location, West End. Box 3299 Examiner. 6d 142 3299

FOR SALE — MODERN BRICK house, eight roomed, small barn, excellent garden, planted; ideal location; apply 681 Aylmer St. phone 1894J. 5d-144-3396

COME AND SEE THIS HOUSE BARgain, with 7 rooms and winter kitchen, every convenience; hardwood floors, furnace, gas, garage garden. Reason for selling. Phone owner 1641W if interested. 6d 142 3300

STORE

To let, with living quarters, central, low rent. Also Apts. and Garages to let.

A. LOW & CO.
385 BETHUNE ST.
Phone 697 - Nights & Holidays 1027

Advertise in The Examiner

DOCTOR TELLS COUNCIL ABOUT DISEASE IN JAIL

Mild Case of Smallpox Says Dr. Morgan—Prisoner Isolated.

PLANS CONSIDERED.

County Council Wishes To Have Aldermen View Drawings of Addition.

Dr. Morgan, the jail physician, was asked to appear before the County Council yesterday afternoon and explain the case of small pox in the jail as some of the councillors wished to know the truth about the case.

Dr. Morgan stated that the case was of a very mild type. The prisoner, who is in for a considerable length of time, is isolated in one of the four corridors, and the prisoners who were in communication with this man before the disease developed on May 30 have also been isolated in a corridor. All the prisoners but two have been vaccinated and one of these had been vaccinated lately and the other refused to be done. The prisoner is fed by one of the other prisoners and R. Rae, turnkey of the goal, only unlocks the door to let the prisoner in. This is as far as he comes in contact with the case. The dishes of this prisoner are used by him solely and after each meal are put in a strong solution of carbolic acid. Dr. Morgan considered that more care was being taken with this case than with plenty of cases and if anything else was to be done it was up to the health authorities. The Warden expressed himself as satisfied with the precautions taken.

The plans for the addition to be built to the north end of the court house were submitted to the committee of the council, with Reeve Parker in the chair. These plans have been accepted by the Attorney-General's department. The committee asked that the city council be present at some of the present sessions of the council to discuss the plans.

The finance committee then met, with Reeve Middleton in the chair.

The budget for this year was read and passed and the expenditure of the year so far was also adopted.

BABY CARRIAGES, ETC.

FOR SALE — BABY CARRIAGE IN first class condition; apply to Apt. No. 9 Lundy Blk., George St. 3d-144-3437

AGENTS WANTED

AN EXCELLENT OPPORTUNITY for spare time representative for Peterboro and vicinity, to connect with a long established firm, no selling or materials to buy, men of good social standing can add to their present income upwards of twenty-five dollars weekly, no experience necessary; ask for Mr. Leaker, Empress Hotel, between 7 and 9 p.m. Thursday. 2d-142-1978

LOST

LOST—FRENCH BULL BITCH, SATurday morning; finder please phone 2399w. 6d-144-3361

LOST TUESDAY NIGHT — GREY scarf. Finder please phone 2416. 3d-144-3421

LOST — TUESDAY AFTERNOON; parcel containing boy's clothing; phone 1240. 3d-143-3404

LOST — ON SUNDAY BETWEEN Reid St. and Aylmer St., on Simcoe a glove; finder please phone 1588m. 2d-142-3393

LOST—PURSE FROM SHERBROOKE and Park to McPherson's store via Byersville bus; finder please phone 2051w; reward. 3d-143-3401

NOTICE

NOTICE—PIANOS POLISHED, HIGHclass finish; phone 258. 3d-144-3448

NOTICE — CHIMNEYS AND FURnaces cleaned; phone 1851w. 26d-147-3847

NOTICE — TAXIDERMIST WORK done; have your specimens mounted; apply 156 London St. Phone 878. 26d-157-3171

NOTICE—APPLICATIONS FOR THE position of Janitor at the Public Library will be received up to 12 o'clock noon, Saturday, June 19th. Applicants state salary expected. For particulars as to duties, etc., apply to Librarian, Public Library. 3d-15,17,18-1964

DR. T. W. H. YOUNG
Physician and Surgeon
Graduate of London, Edinburgh and Glasgow
Office Hours: 8-10; 2-4; 6-8.
305 Stewart St. - Phone 347

TRY
THISTLE
TO-DAY
The Ideal pipe tobacco
15c per pkg. 80c ½lb Tin

TRAIN HITS TRUCK KILLING ONE MAN

Life of Another Passenger Despaired Of—Accident at Lancaster.

ALEXANDRIA, Ont., June 17. —(Canadian Press.)—George Duval, aged 50, a manufacturer, was instantly killed, and William Hamelin, a laborer in his employ, was so seriously injured that his life is despaired of, when a Canadian National Railway freight train struck the truck they were driving through Lancaster village.

Hamelin had one of his arms broken and he suffered internal injuries. The truck was smashed to kindling wood.

Advantage is a better soldier than rashness. —Shakespeare.

MORE POWER FOR KINGSTON

Utilities Commission Asks Hydro To Supply More in Fall.

FOR INDUSTRIES.

TORONTO, June 17 (Canadian Press).—The Kingston Public Utilities Commission waited on the Ontario Hydro-Electric Power Commission here yesterday to ask for more power for the eastern part of the province this fall. The request was prompted, it is understood, by an improved industrial situation. The Ontario Power Commission will review the situation and will be able, it is understood, to take care of the Kingston application if the situation warrants.

WORDS OF WISE MEN.

Little things are great to little men. —Goldsmith.

A wise man will make more opportunities than he will find. —Bacon.

For Every Occasion
Laura Secord
OLD TIME-HOME MADE
CANDIES
ONE QUALITY-ONE PRICE
Simply Made-Simply Boxed-Simply Pure-Simply Delicious

PRESCRIPTIONS CALLED FOR and DELIVERED

Here you get what the doctor orders; and the Drugs, Chemicals and Medicines are the Best We Can Buy—Moderate Charges.

Remember we are as near to you as your telephone. We deliver anywhere.

Here, you get what you ask for. If we haven't it in stock, we will get it for you. We are not continually trying to sell you "Something Just as Good."

Any store that will try to sell you "something else" to your face will certainly sell you something else behind your back.

MONCUR'S DRUG STORE
407 GEORGE STREET
Lowest Prices in the City on Patent Medicine

WANTED FOUNDRY MEN

A number of experienced Main Floor Moulders. At least six months' work guaranteed. Rate sixty-five cents, nine hour day, fifty hour week; will pay fare of men who remain six months. Men ready to start at once who wish fares advanced may wire us collect their addresses. If interested and further information wanted, please write us.

PORT ARTHUR SHIPBUILDING COMPANY LIMITED
Port Arthur, Ontario.

Dry Wood
UNDER COVER
Hard and soft. Cut and delivered. At moderate prices. Prompt delivery.
Also manufacture to order any style
INTERIOR TRIM, SASH AND DOORS, ETC.
CANADIAN ALADDIN CO.
Phone 952 Evenings 2080j

FOR SALE

$2100—6 roomed red brick, water and gas, good lot, $2100; $300.00, balance as rent.
$3000—6 roomed Bungalow, 1-2 acre of land, berries and small fruit.
$6000—6 roomed Bungalow, all modern, sun porch, laundry tubs.
$850—Good news stand and tobacco stand cheap.
$4400—6 roomed Red Brick, all modern, would take lot.
$4100—7 roomed white Brick house, all modern, hot water heating.
$2200—5 roomed Bungalow, water and light, $300 cash, balance as rent. Cooksville brick.
All Kinds of Fire Insurance written.

J. CHAMBERS & CO.
392 Water Street
Office 341.
Residence 'Phone 1594W
G. Adams, agent, Res. phone 707m.

FOR SALE

100 acres, all working, 22 acres fall wheat seeded to Alsike, balance spring crop all in; 12 cows, 5 horses, hens, pigs, full line implements; possession at once; close to store and church; might consider house, good buildings.....$10,000
8 acres, Brick house, frame barn, edge of city; will take house...$5000
Brick house, 7 rooms, 3 piece bath, furnace, attic, hardwood floors, garage good location, a bargain...$4500
Bungalow, 5 rooms, 3 piece bath, furnace, garage, cement cellar..$3300
Brick, 7 rooms, 3 piece bath, furnace; will take lot.....$3100
Brick house, 6 rooms, hardwood floors, fire place and mantel, furnace, large lot, Gilmour St.....$5200

M. STOREY
Phone 1508 - 190 Charlotte St.

BUILD A THERMOS HOME
Save Two to Five Tons of Fuel per year. Cut our prices on Thermos Homes, large or small. Insulation, the solution of fuel cost.
A. E. CUNNINGHAM,
Builder and Contractor,
331 REID STREET

REAL BARGAINS

Two storey brick house, modern, double garage, immediate possession, good terms, price for quick sale.....$3300.00
Brick house, light and water, large lot, immediate possession, for sale at a greatly reduced price and good terms price.....$2100.00
Brick house, modern, large lot with garage, centrally located, owner would consider an exchange for a smaller house; price.....$6500.00
A real nice bungalow, partly modern, containing 5 rooms, large lot and situated in a very choice locality on London street, good terms, price.....$3000.00
We have a number of good houses to rent and will be pleased to have you inspect them at any time.

J. T. O'CONNELL & CO.
136 Hunter St. W.
Office Phone, 376. Residence, 1359
A. Mills, agent, phone 1403w.

FOR SALE
Fine 6 room brick, fully modern, sun room, laundry tubs, electric range, nice location, west side.....$5000
7 room Brick fully modern, McDonnel St., very central; see this.$6300
8 room all modern house, oak floors up and down, water heating, Monaghan Road; take small house; inquire.
10 acres on highway, close to city, fine location, take house as part.
100 acres farm, South Monaghan, 30 acres fall wheat and all spring crop; best of soil; take house on this.....$8000
Three ground floor Apartments to rent; also houses; see our listing.

Rutherford & Nugent Agency
282 George Street - Phone 142

Farm Equipment
Steam and Gas Tractors
Grain Separators
Stable Fixtures
Hay Forks and Slings
Concrete Mixers
Cream Separators
Stoves and Scales
2 Second hand Gas Engines.

R. C. HEARD
379 Water Street
Phone 1329

COAL
BEST ANTHRACITE:
Nut and Stove, Ton..... $15.75
Egg, Ton..... $15.50
NUT COKE, Ton..... $13.00

Builders Supplies
Cement, Lime, Paristone, Gyproc, Wallboard, Rocboard, Sheathing, Barrett Roofings

THOS. A. REHILL CO.
210 Wolfe St. - Phone 245
Prompt Service
Our Specialty

Telephone 750 When You Want Your
PIANO OR ORGAN TUNED
Player Pianos a Specialty
All Work Guaranteed
W. H. CUNNINGHAM
560 Weller Street

CHINA PAINTING
Mrs. Langley McCarthy Teaches Biscoffs' New and Beautiful Work in CHINA PAINTING

DAVIS-THOMPSON COMPANY, LTD.
Insurance and General Agency
433 GEORGE ST. PHONE 40

4% INTEREST, compounded Half-Yearly, Paid on Deposits

One Dollar opens an account. Special facilities afforded Depositors for the convenient transaction of their business, and accounts are subject to cheque withdrawal.

For Sums of $100 and upwards this Company's Debentures are issued in terms of one to five years, bearing special rates of interest, depending upon the term of investment.

TORONTO SAVINGS AND LOAN CO.
435-437 George Street
Peterborough

"BOOTS AND HER BUDDIES"

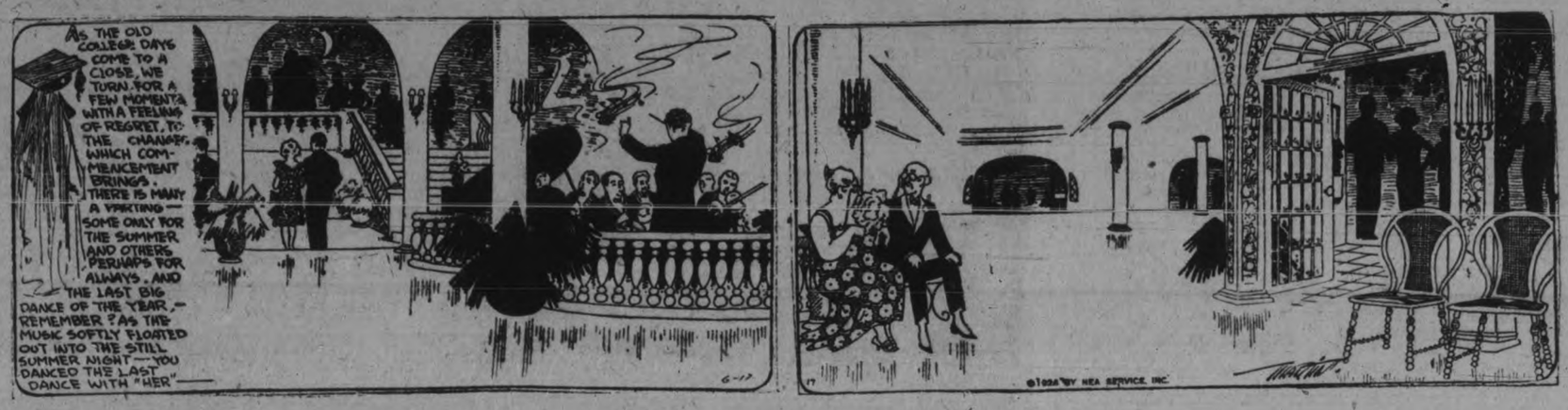

REV. JOSEPH WILKS, 80 YEARS OLD IS "AT HOME" TO MANY FRIENDS

Many Expressions of Congratulation Received By Veteran Clergyman.

AT MILLBROOK.

Now Retired, He Has Served in Many Lands Since Ordination.

MILLBROOK, June 17. — Rev. Joseph Wilks, who was born in London, England, in 1846, and who is known and loved by members of all denominations, not only in this locality, but wherever he has served during his long and varied ministerial career, observed the eightieth anniversary of his birth on Monday, June 14, he and Mrs. Wilks being "At Home" afternoon and evening for the occasion.

Had it not been for the very unfavorable weather, callers from a radius of several miles distance would have been present to express congratulations and good wishes; and yet, nothwithstanding the heavy and persistent rain, particularly at night, a large number of local residents gladly availed themselves of the opportunity to call and personally convey their best wishes "for many happy returns of the day."

Mr. Wilks has served in some of the far corners of the earth during his almost fifty years in the active ministry of the Methodist Episcopal Church in which he was ordained by the late Dr. Carmen, in 1873, when the latter was Bishop of the Methodist Episcopal Church in Canada.

After ten years in Ontario pastorates, Mr. Wilks transferred to the Michigan Conference to which he still bears a retired relationship.

In 1884 he was a member of Bishop Taylor's Self-Supporting Mission to Africa, sailing with a party of forty from Liverpool, and he has many interesting incidents to relate in connection with the four years spent in Portuguese West Africa. The men of the party, led by Bishop Taylor, who was a noted pedestrian, walked the 200 miles into the interior, the lady members travelling in hammocks with native carriers. The men had to be gradually broken in to the long tramp, two or three miles being made the first day, five or six the next, and so on until a maximum of fifteen miles a day was reached. The Bishop would change his stride on different days, using a long step, and at other times a shorter one, thus bringing another set of muscles into play and relieving the weariness of his followers in this way.

An amusing incident was connected with some of the women of the party who elected to walk and shortened their skirts considerably for convenience in getting through the long grass; on being told that only convicts in that part of Africa wore short skirts, their predicament was rather serious, and yet ludicrous, for they had used up the material cut from their skirts for other purposes and had no means of lengthening them again. To have some of the missionaries arrive in convicts' garb was apt to lessen the prestige of the party at the outset.

A call at the cosy home of the Rev. and Mrs. Wilks, with a request to be shown the curios brought from the Dark Continent and other parts of the world, is a matter of interest and profit. A native flour sifter, over a foot in height and shaped in graceful lines after a vase pattern, made of fine wicker work, is a veritable ornament. So also is the large tray of woven grasses which has wonderfully retained its natural coloring after more than thirty-five years of possession. The tea set of native manufacture which goes with the tray is a decided curiosity. The spout of the tea pot, though finely woven, has evidently possibilities of leakage and juts out from the very bottom round of the wicker, while the small cups are woven firmly with the saucer, the latter being three or four inches in diameter.

Examples of native embroidery and of intricate patterns in Indian bead work are among other unusual possessions.

Mr. Wilks served a pastorate during strenuous pioneer days in Montana when in the county seat the saloons and gambling dens equalled in number the business houses of the city.

Ten years among the Mormons in Utah is an unforgettable memory as the fight against the practice of polygamy reached a climax. Mr. Wilks was a member of the Ministerial Association of Salt Lake City during the strenuous campaign when the task of unseating B. H. Roberts, an avowed polygamist, from his place in the U. S. Senate, to which he had been elected, was successfully undertaken. The association had often to hold its meetings behind closed doors with outside guards to prevent Mormon sleuths from securing information concerning working plans.

Previous to his retirement in 1916, seven years were spent in the home mission fields in Nevada and California. Since coming to Millbrook ten years ago Mr. Wilks, who seems to have learned the secret of perpetual youth so optimistic is his outlook and so bouyant his spirit, has continued to do pulpit supply work locally and at outside points, and still quite capably takes full charge of two services a Sunday when occasion arises.

He is the energetic superintendent of the Home Department of the United Church Sunday School, besides doing good service for the Lord's Day Alliance, the temperance cause and in other ways.

His reputation as a successful coin and stamp collector is widely known, having been engaged in the former for over seventy years, and the latter for more than half that time.

Early summer flowers and an atmosphere of genuine welcome, made the warm, bright rooms very attractive to the many callers on Monday, and formed a pleasant contrast to the wet and disagreeable conditions out of doors. Mrs. W. E. Russell, Mrs. F. H. Howard, Mrs. (Dr.) Rea and Miss M. Christie assisted Mrs. Wilks in looking after the guests.

A purse containing eighty gold dollars was a private gift that marked the occasion for Mr. Wilks in an especial manner.

FRECKLES

Don't Try to Hide These Ugly Spots; Othine Will Remove Them Quickly and Safely

This preparation is so successful in removing freckles and giving a clear, beautiful complexion that it is sold by all drug and department stores with a guarantee to refund the money if it fails.

Don't try to hide your freckles or waste time on lemon juice or cucumbers; get an ounce of Othine and remove them. Even the first few applications should show a wonderful improvement, some of the lighter freckles vanishing entirely.

Be sure to ask for Othine—double strength; it is this that is sold on money back guarantee.

DUNSFORD PERSONALS

DUNSFORD, June 16.—Mr. and Mrs. R. G. Robertson of Lindsay visited at Mr. Walter Robertson's on Sunday.

Mr. and Mrs. Walter Burgess and family, Woodbridge, spent the week end with friends here.

Miss Anna Burgess spent the week end with Miss Iva Robertson.

Mr. George Brown of Toronto is spending two weeks' holidays with his parents and friends here.

Mr. Gerald Gordon of Detroit is home at present.

Mr. Wes Thurston of the States is spending a week under the parental roof.

Mr. and Mrs. L. G. Steele, Bobcaygeon, were guests at the home of Mr. and Mrs. Walter Robertson on Sunday.

GARDEN PARTY IS HELD INSIDE

Heavy Rains on Monday Fail To Dampen Spirit of Jubilee.

AT OMEMEE CHURCH.

OMEMEE, June 17.—The Golden Jubilee garden party which was held on Monday evening displayed prominently the spirit of the men and women of half a century ago, for although not many of the church members of that day now remain, those who do, and their children, braved one of the worst storms of the season to be present again and see to a finish the splendid jubilee celebration commenced on Sunday.

The Sunday school room was most attractive, with its yellow shaded lights and table decorations of white and gold, and the supper with its abundant menu of cold, home cooked ham, pickles, salads, rolls, bread and butter, pies, cakes tarts, and all the good things for which the Omemee ladies are noted, was thoroughly enjoyed by all present. The weather may have had a dampening effect on those who remained at home to mourn but not so with those who were present, for it was indeed a time of jubilee and smiles and genial good fellowship reigned supreme.

Places were filled and refilled and when it was time for the programme the church was comfortably filled.

The Peterboro orchestra accompanied by groups of friends heeded not the weather but arrived in good time to entertain and be entertained. Rev. Dewey Stinson and Rev. W. J. H. Smyth, both old Omemee boys, drove forty and fifty miles to be present.

The orchestra of the George street United Sunday school provided one of the best programmes for an entertainment of this sort and were most generous in their numbers, being called on for double encores repeatedly. Mr. Cunningham, under whose direction the orchestra is conducted, is to be heartily congratulated on the splendid talent composing this group, listened to on Monday night. Particular mention might be made of the splendid rendition of the Monastery Garden by the orchestra, the solos by Miss Coon, the duets with stringed accompaniment by the Misses Tretheway, the male quartette and a very fine violin duet by two young men, with piano accompaniment.

Among the speakers of the evening were: Rev. William Johnson, a former pastor now over eighty years of age, who delivered a brief address; Rev. John Morgan, a former Omemee boy; Rev. W. J. H. Symth, of Wellington, who with true Irish wit explained why there were so many Smiths. "In the beginning all people were named Smith and as they fell from grace they were named Rowland, Morgan, Johnston, Stinson, etc. Rev. Dewey Stinson also spoke briefly and during the course of his address told several splendid and humorous stories,

Rev. J. Black, of Plainsfield, who had driven that distance through the downpour was a welcome visitor and his short address was heard with pleasure.

On Tuesday evening another gathering was held, there having been made ample provision for what was expected to have been the largest garden party in Omemee. A splendid supper was again served for the small fee of 15 cents.

Following is the programme given:

Opening selection by the Orchestra.
Solo—Miss Elma Coon.
Selection by Orchestra.
Selection by guitars, mouth-organ and piano.
Reading—Miss Margaret Walker.
Violin duet—Arnold Spencer, Roy Rome.
Male Quartette—Messrs. Lillow, Biggs, Thompson, Cunningham.
Selection by Orchestra.
Solo—Miss Elma Coon.
Mouth-Organ selections — Mr. Stanley Thompson; accompaniment by Miss Laura McFarlane.
Selection by Orchestra.
String duet—Misses Tretheway.
Selection by Orchestra—Monastery Garden.
Selection by Orchestra—March.
God Save the King.

A sad misfortune befell little Audrey Baxter, granddaughter of Mrs. Alf. Lloyd, on Wednesday afternoon, when she fell backward from off a couch and fractured her arm. Medical aid was summoned and the little two-year-old will be forced to wear a splint for several weeks to come.

A new bus service between Lindsay and Peterborough commenced on Friday morning last. The schedule arranged so far is two in the morning and again at 1.30 in the morning and again at 1.30 in the afternoon with return trips at 10 o'clock and 5 in the evening. Several citizens, who have already tested the service, speak well of those in charge, although Omemee does not lack for good train service to either points.

WHERE QUALITY COUNTS — DOMINION STORES LIMITED — WHERE QUALITY COUNTS

Beans with Pork Aylmer No. 2 2 Tins 19c; Clark's 2 Tins 23c

Quaker Corn Flakes "The Quality Flake" 3 pkts. 29c

Fancy Quality Shrimps 19c

Shelled Walnuts Broken Arlequins 23c lb.

Bulk Macaroni or Spaghetti 3 lbs. 25c

Gold Bar Spinach 21c tin

Aylmer Celery Relish 15c jar

Skipper Sardines 15c tin

Cowan's Assorted Chocolate Bars 3 for 14c

Cheese Finest Canadian New 25c lb.

Chateau Loaf 32c lb.

Fresh Crisp Ginger Biscuits 2 lbs. 25c

TEAS Wonderful Value
Richmello Ceylon & Assam 79c lb.
Select English Breakfast 73c lb.
D.S.L. Bulk 63c lb.

Dominion Stores Matches Pocket Size 21c doz.

Fancy Head Rice 3 lbs. 29c

Castile Soap 9 cakes 25c

Victory Brand Pickles Large Bottle
Sour Mixed or Chow - 36c
Sweet Mixed Gherkins, Sour Onions 46c

Choice Quality Peas
No. 4 16c; Early June No. 3 19c; Sweet Wrinkled No. 2 22c

Rowntree's Cocoa ½ lb. tin 22c

Christie's Arrowroot Biscuits 29c lb.

These prices in effect for one week from date of this newspaper 129-D

GRAFTON'S

Another Rousing Annual JUNE SUIT SALE

This Timely Event Could Not Be Better Staged—Right at the Height of the Season, with the Whole Summer Long to Wear Them

Men's Fine TWEED SUITS
Men's Blue SERGE SUITS
$25.00

Men's Fine TWEED SUITS
Men's Blue SERGE SUITS
$19.75

Men's and Young Men's Suits

of exceptional quality at June Sale Prices that Save you $7.50 to $10.00 on a Suit. Wide choice of patterns in the newest models. Single and double-breasted.

TROUSERS

Silver Grey Flannel Trousers, $3.50 — Specially priced. All sizes.

All-Wool Golf Knickers, $5.00 — Desirable patterns. All sizes.

All-Wool White Flannel Trousers, $6.98 — Specially priced. All sizes.

Men's White Ducks — Smartly cut, in a nice quality, finished with cuffs and belt loop. All sizes. Special..... $1.98

BOYS' DEPARTMENT

BOYS' 2-PANT SUITS — With character and style—and with long-wearing quality. $5.98 $7.98 $8.98 — $8.50 to $12.00 values. Sizes up to 16 years.

BOYS' KHAKI BLOOMERS — Good quality khaki drill, well made. $1.28 $1.48

BOYS' BLOUSES — Plain colors and in pretty stripes and combinations. 58c 68c 88c

CHILD'S WASH SUITS — Smartly made, in a good selection of the newest colorings. 88c 98c $1.18

BOYS' NAVY SERGE KNICKERS — Lined throughout. 98c

KIDDIES' OVERALLS — Just the thing for summer wear. Will stand the tub. 59c 68c 88c

Superior Shirts

Men's Fine Shirts, with separate collar or collar attached. Made of beautiful patterns in broadcloth, soissette or fine madras. Specially priced at..... $2.00

Fine Shirts, in percales, repp or madras, with or without separate collar, or with collar attached. Choice patterns and shades. Outstanding value at..... $1.50

SOX - SOX - SOX

Men's Summer Weight Fine Cotton or Mercerized Lisle Hose, pair..... 25c

Men's Hose, mercerized, silk finished, in plain or fancy colors..... 39c

Fancy Sox, fine silk lisles, in large assortment of colors and patterns..... 50c

NOW FOR A NEW HAT

Get your Straw Hat here now. Extra specials at
$1.50 - $2.00 - $2.50

For the golfer—100% Wool Pullover, with V neck, double elastic knit bottom and wrist-band. A big range of fancy colors to choose from. Extra special, each..... $3.95

Caps, in one-piece or eight-quarter tops, made of fine Palm Beach cloth or in the slightly heavier materials. Extra special, each..... $1.50

One-Button Athletic Combinations, made of a high-grade muslin. Sizes 34 to 44. Extra special, suit..... 89c

Finest Balbriggan Combinations, in short sleeve and knee length, or short sleeve and ankle length. Sizes 34 to 42. Extra special at, suit..... $1.00

Egyptian Balbriggan Shirts and Drawers, sizes 34 to 42. Extra special, per piece..... 45c

Fancy Fair Isle Knit Sweater Coats, in a beautiful range of colors. An advanced showing. Sizes 34 to 44. Special at, each..... $6.50

No-Button Combinations, made of fine naincheck. Sizes 34 to 44. Extra special, suit..... 75c

Work Shirts, sizes 14 to 16½, extra well made and of good materials. Extra special at, each..... $1.00

MOTHERS! Our Boys' Department is surely the right place to Save Money on that sturdy Boys' Underwear or Outerwear.

Just a Partial List of the Many Big Specials to be Found Here—

Fine Shirts, sport style. Special, each..... $1.00

Boys' Combination Underwear. Special..... 65c

Boys' Ties. Special, each..... 25c

Fancy Knit Pullovers, V neck, all-wool, in a wonderful range of patterns, 100% wool. Extra special, each, $2.50

Boys' Jerseys, all-wool. Special..... $1.25

Boys' Khaki Shirts. Special at..... $1.25

Boys' Braces. Special..... 19c

"The Rugger"—that mannish-shaped Cap for boys. Made exclusively by Grafton & Co. Extra special, each, 95c

Youths' Separate Collar and Collar Attached Style Broadcloth Shirts. Special, each..... $1.50

Boys' Underwear. Special..... 35c

Boys' Caps. Special, each..... 75c

Boys' Jerseys, cotton. Special, each..... 29c

GRAFTON & CO., Ltd.

THE BIG DOUBLE STORE GEORGE STREET

The Examiner

Telephones: Editorial, 1601; Business office, 1600. Private Branch Exchange to all Departments.

The Examiner is a member of the Audit Bureau of Circulation.

The Daily Examiner, published every lawful day by The Peterborough Examiner, Limited. Office, 419 George street. $6.00 per year, delivered in the city; out-of-town subscribers, by mail, $4.80 a year.

The Weekly Examiner, published every Thursday. Subscription price $1.50 a year.

U. S. REPRESENTATIVES

Special U. S. Representatives—W. E. Stockwell, 623 People's Gas Building, Chicago, Ill.

New York—Chas. F. Miller, 225 Fifth Avenue.

Advertising Rates on application.

R. M. GLOVER, Managing Director.

THURSDAY, JUNE 17, 1926.

TO SAVE THE ROADS.

Another angle to the discussion of the speed of motor buses and trucks is furnished by City Engineer W. P. Near of London, who complaining that "speeding heavy trucks is terrible punishment to the city streets," is out with a proposal that a speed of fifteen miles an hour be made the maximum within the city limits of London.

In fact, Mr. Near would put governors on heavy machines so that they could not travel at a greater rate of speed than fifteen miles an hour.

It is the verdict of highway engineers generally that speeding, even of light cars, results in excessive wear and tear of road surfaces—hence the series of advertisements with which the Ontario Department of Education last year sought to educate the people of Ontario to a realization of the fact that every time they drove at an illegal speed they are not only breaking the law but they are destroying their own property.

If this be true of pleasure cars, it must necessarily to a much greater degree be true of heavy motor buses and trucks.

THE MILITIA'S PROBLEM.

The case of the 3rd Prince of Wales Dragoons, Peterboro's cavalry unit, which is in camp at the Exhibition Grounds, illustrates the difficulties under which Canada's militia officers are struggling to keep their organization together and to get the maximum training from the sketchy funds provided for the purpose.

The appropriation for the Dragoons' training, the Examiner learns, is so small that the full establishment of officers cannot take in the camp, it being found necessary to leave some of them out in order to provide for the training of more men.

Similarly in the case of the Machine Gun Company, which is to have three days' training at the beginning of next month, the appropriation is not large enough to properly feed the men, and the balance will have to come out of the pockets of the officers.

The Canadian militia has indeed fallen upon dreary times, and the wonder of it all is that that every patriotic impulse to serve the country has not been killed in the breasts of the officers of the various units.

The militia is sound if it is given half a chance.

The war experience of thousands of enthusiastic young officers is available.

The other day thousands of American spectators sat in the immense ball stadium at Cleveland and watched with warm admiration a Toronto militia regiment, the Toronto Scottish, perform the beautiful ceremony of "trooping the colours" with the precision of regulars.

This is one of the units which is "carrying on" despite the stepmotherly treatment accorded by the nation's Parliament.

Unfortunately, rural regiments have not the same advantages, and in their case the fight for existence is well nigh hopeless.

WEAR A MAPLE LEAF.

"Canadians have reason to celebrate with whole-hearted enthusiasm what has been achieved thus far in laying the national foundations. Dominion Day should be observed every year in a way that would show we have a real love of country and a pride in its history. If we do not do this how can we expect the young people and newcomers to become imbued with a strong spirit of patriotism?"—Winnipeg Free Press.

With this viewpoint the Examiner is in thorough agreement.

We have in this country thousands of new citizens who know practically nothing of Canadian history.

When they see us treating the national holiday as an occasion of trifling importance it is impossible to expect that they will make any substantial progress toward becoming real Canadians.

From some broadcasting station across the border the other night—just where the listener-in didn't ascertain, for the message was wiped out by heavy static before it was finished—there floated out on the air a flowery tribute to the United States flag and what it stands for.

Exaggerated, it may have been, full of spread eagleism, blatant, boastful too to Canadian ears, yet the value of such a message as a stimulus to the patriotic spirit of American listeners was apparent.

It is possible that our neighbors do too much of that kind of thing; there is no doubt that we do too little.

Their methods have been successful in building up a love of country, a national spirit that makes every American consider the United States "God's country."

We could profitably take a leaf from their book, and no better time to start offers itself than Dominion Day.

Let Peterboro as a loyal Canadian city make a little history on her own account by wearing the maple leaf on Canada's birthday.

"A MORE PLEASING OUTLOOK."

At the beginning of May it was evident that some doubt existed as to whether trade, especially in foreign fields, could be conducted along as favourable a course as during the six previous months, says the monthly commercial letter of the Canadian Bank of Commerce. Retail merchants and some wholesale distributors found that the prolonged unseasonable weather was interfering with the disposal of merchandise, field work in many of the farming districts was unduly delayed and there was the possibility of a lengthy tie-up of Great Britain's industries which would affect adversely the most important market for our surplus products. Fortunately, business in general has rested on a sound foundation and can withstand temporary setbacks without serious results, while the termination of the general strike in the Old Country and the advent of better weather have provided a clearer and more pleasing outlook.

As long as the coal strike lasts Great Britain's industries will be handicapped, and at present some branches of Canadian business are feeling the influence of the situation existing in the Old Country. Domestic trade as a whole is now of satisfactory volume and the public is purchasing liberally, but not extravagantly. We have received reports from a few points of a slackening of industrial operations, but this is mainly seasonal; most of the manufacturers who have shared in the increased business which commenced eight months ago are still working on higher production schedules than in the spring of 1925.

The Dominion Government has estimated that about 13 per cent. of the fall wheat sown on 861,000 acres has been winter-killed as compared with 4 per cent. in 1925, the damage of this kind being the most severe since 1918, but not in excess of the ten-year average. It is also reported that owing to weather conditions during last fall and winter the hay crop in the older sections of Ontario may be reduced considerably. Up to 10th May very little progress in spring plowing and planting was made in Eastern Canada, but favourable weather has prevailed since that date.

In the Prairie Provinces seeding of spring wheat was practically completed by the third week in May and a good start had been made in sowing course grains. Throughout most of this area the weather was favourable both for seeding and germination; in addition, the danger of extensive soil drifting on seeded ground was removed by quite heavy rains and the crop situation is most promising, except in some parts of the southern sections of Alberta and Saskatchewan where the need of rain is now rather urgent.

In British Columbia the growth of field crops is generally a month ahead of last year, while the absence of winter injury to the trees, the present bloom and other favourable signs indicate a large yield of fruit.

CITY AND COUNTRY.

Figures given out by the Institute of Social and Religious Research at Washington lend color to the view that villages throughout the United States are holding their own in population with the urban centres. From that fact the deduction is made that the rural areas have not been losing to the extent popularly assumed. The essential issue, however, is not materially affected by the single truth that villages have both multiplied and grown in individual numerical strength. The phenomenon of segregation in cities and towns—the urban crowding—remains undisturbed, and to that extent the disparity as between urban and rural population has been steadily increasing for fully four decades. The movement from the land to the bright lights has not been checked by what has happened in respect of the villages; and in that movement lies the germ of a great social and economic problem.

We have the same problem, in degree at least, in Canada. In 1891 the population of the Dominion was made up of 3,276,141 classified as rural, and 1,537,098 classified as urban. In 1921 the figures were 4,436,361 and 4,352,122, respectively. That is to say, while the proportions stood at 68.2 per cent. in the country districts to 31.8 per cent. in the cities and towns in 1891, almost an equality had been reached in 1921. Perhaps a more illuminating way of putting it is to say that while the rural population was growing by 34.6 per cent. the urban population had expanded by 183.1 per cent. That is the significant and controlling fact in the whole matter. The census figures do not reveal an actual loss on the part of the rural districts—on the contrary, they show a gain of 1,140,221 during the period—but, on the other hand, the urban gain was 2,814,024. In other words, nearly two and a half persons took up residence in the urban centres to one who was added to the country areas.

There is room for diversified views as to why this change has taken place. Beyond doubt the towns and cities have been swollen by thousands of farmers who have retired on the fruits of their toil. Other thousands have gravitated from the farms to the populous centres because of a preference for urban conditions. Whether or not they won happiness in that way is open to argument. But the supreme factor in what has happened is to be identified as the industrial development of the Dominion. That has been the salient force at work in creating a steady approach toward the numerical supremacy of the cities and towns. There can scarcely be any doubt that at this stage, five years after the census data had been gathered, a majority of the Canadian people is to be found in the urban class. If the rate of urban growth which obtained prior to 1921 has been maintained—and everything points to that probability—then the rural population of the Dominion is now in the minority.

We have not, in the political sense, made adjustments to meet this change. In the councils of the nation a rural vote far outweighs an urban vote. It takes from 50,000 to 90,000 of a population to send one member to Parliament from our larger cities, whereas there are many rural ridings of less than 20,000. This is, of course, contrary to the principle of representation by population which lies at the base of our Parliamentary system. While a good deal is to be said in defence of this anomaly, it is nevertheless a thing which insistently calls for broad and rational treatment. As matters stand, the cities are very clearly suffering an injustice. It means that the will of the majority at large might easily be thwarted by the representatives of the minority in Parliament. Such a contingency should be anticipated and guarded against by a just redistribution of seats looking to some approach to equality as between rural and urban representation.—Ottawa Journal.

EDITORIAL NOTES AND COMMENT.

Wear a maple leaf on Dominion Day.

At least the Customs Probe Committee has no reason to complain of lack of material from which to compile a report.

Radio waves are blamed by Painleve, French Minister of War, as a cause of wet weather. The world probably has not yet recovered from the effect of "It Ain't Gonna Rain No More" broadcasted on every wave length.

The Financial Post says that even 40-minute speeches in Parliament are too long. The average member finds it hard to say something worth while for that length of time.

It is tragically true, as a contemporary puts it, that many a bright youth who couldn't swim has had his obituary written after the canoe upset.

France and Spain will now start to argue it out in regard to the Riffs. Who won the war?—St. Catharines Standard.

What some of us need is more horsepower and not so much exhaust.—Colden Sun.

— RADIO — PROGRAMS

FOR THURSDAY, JUNE 17.

All time in this program is eastern standard time.

6 p.m.

WRNY (258) New York—Sports; commerce; Catholic Circle; orchestra.
WENR (266) Chicago—Concert.
WGHP (270) Detroit—Concert.
WSWS (276) Chicago—Variety.
WREO (285) Lansing, Mich.—Concert.
WGN (303) Chicago—Boy Scout period; stocks; feature; musical.
WMCA (341) New York—Entertainers.
WLS (345) Chicago—Markets; sports; organ.
WWJ (353) Detroit—Concert.
WJJD (370) Mooseheart, Ill.—Concert.
WMAQ (447) Chicago—Organ; orchestra.
WJZ (455) New York—Orchestra; Judge Jr.
WEAF (492) New York—Hymn sing; sing; orchestra.
WCX (517) Detroit—Orchestra.
KYW (536) Chicago—Concert.

7 p.m.

WBAL (246) Baltimore—Orchestra; Sandman Circle.
WMBB (250) Chicago—Musical.
WRNY (258) New York—Varieties.
WCAU (278) Philadelphia—Orchestra.
WLIB (303) Chicago—Variety.
WJAR (306) Providence, R.I.—Orchestra.
WMCA (341) New York—Musical.
WLS (345) Chicago—Musical.
WEBH (370) Chicago—Recital.
WLW (422) Cincinnati—Concert; talk.
WQJ (447) Chicago—Concert.
WJZ (455) New York—Drama; band.
WRC (469) Washington—Radio movie; band.
WEAF (492) New York—Kathleen Stewart, pianist. To WGR (319), WSAI (326), WWJ (353), WFI (395), WEEI (476), WCAE (461), WEEI (476).
WIP (508) Philadelphia—Concert; piano.
WJR (517) Detroit—Orchestra; soloists.
WOAW (526) Omaha—Organ; markets; orchestra.

8 p.m.

WBBM (226) Chicago—Popular music.
WBAL (246) Baltimore—Organ; quartet.
WRNY (258) New York—Volga trio; songs.
WENR (266) Chicago—Variety.
WCAU (278) Philadelphia—Vocal and instrumental.
KDKA (309) Pittsburgh—Farm program; musical.
WGBS (316) New York—Vocal and instrumental.
KOA (322) Denver—Markets; concerts.
WBZ (333) Springfield, Mass.—Trumpeter; organ.
WMCA (341) New York—Variety.
WLS (345) Chicago—News reports; opera.
WJJD (370) Mooseheart, Ill.—Music by children.
CKAC (411) Montreal—Orchestra.
WKRC (422) Cincinnati—Orchestra.
WJZ (455) New York—Band; orchestra.
WEAF (492) New York—Eskimos. To WTAG (268), WGN (303), WJAR (306), WGR (319), WSAI (326), WWJ (353), WTAM (389), WFI (395), WCCO (416), WCAE (461), WEEI (476), WOC (484), KSD (545).
WIP (508) Philadelphia—Concert.
WCX (517) Detroit—Studio.
KYW (536) Chicago—Classical.

9 p.m.

WBAL (246) Baltimore—Trio.
WMBB (250) Chicago—Orchestra and soloists.
WRNY (258) New York—Musical.
WCAU (278) Philadelphia—Varieties.
KDKA (309) Pittsburgh—Concert.
WJAZ (330) Chicago—Classical.
WBZ (333) Springfield, Mass.—Instrumental; vocal; orchestra.
WCBD (345) Zion, Ill.—Vocal and instrumental.
WEBH (370) Chicago—Orchestra; solos
WTAM (389) Cleveland—Studio.
WHAS (400) Louisville—Concert.
WKRC (422) Cincinnati—Orchestra.
WJZ (455) New York—Orchestra.
WRC (469) Washington—Orchestra; players.
WTIC (476) Hartford, Conn.—Orchestra.
WOC (484) Davenport—Musical.
KGW (491) Portland —Concert.
WEAF (492) New York—Orchestra. To WADC (258), WTAG (268), WGN (303), WJAR (306), WGR (319) WSAI (326), WWJ (353), WFI (395), WCCO (416), WCAE (461) WEEI (476), WOC (484), KSD (545).
WIP (508) Philadelphia—Orchestra.
WJR (517) Detroit—Orchestra.
WHO (526) Des Moines—Trio.
KYW (536) Chicago—Musical.

10 p.m.

WBBM (226) Chicago—Melody period.
WMBB (250) Chicago—Orchestra and soloists.
WGHP (270) Detroit—Orchestra.
WSWS (276) Chicago—Vocal and instrumental.
WCAU (278) Philadelphia—Orchestra.
KDKA (309) Pittsburgh—Studio.
WJAZ (330) Chicago—Classical.
WMCA (341) New York—Orchestra.
CFCA (356) Toronto—Orchestra.
WJJD (370) Mooseheart, Ill.—Musical.
KTHS (375) Hot Springs, Ark.—Baseball results; instrumental.
WCCO (416) St. Paul-Minneapolis—Orchestra.
WLW (422) Cincinnati—Civil service message; concert.
WQJ (447) Chicago—Orchestra.
WEAF (492) New York—Orchestra.
WOAW (526) Omaha—Classical.

11 p.m.

WGHP (270) Detroit—Orchestra.
WSWS (276) Chicago—Orchestra.
WLIB (303) Chicago—Correll and Gosden; ensemble.
WEBH (370) Chicago—Orchestra.
WLW (422) Cincinnati—Vocal and instrumental.

12 p.m.

WSWS (276) Chicago—Vocal and instrumental.
WHO (526) Des Moines—Orchestra.

A THOUGHT FOR TODAY

BE GRATEFUL.

The thing that bothers me most is to be satisfied with less than I hope to achieve.

It will bother any man of ambition and pride, but no man will attain to the complete fulfillment of his hopes, so the thing to do is to be grateful. You will never be satisfied.

In the shadow of the Tower

Grim, silent walls that shelter the spectres of an age, tragic and grotesque—when the caprice of kings was written in blood.

Four days open sea—then London. Travel the Canadian Pacific short sea route on the magnificent Empresses—every appointment for your comfort.

Further information from local steamship agents

J. E. PARKER
General Agent, Ocean Traffic, C.P.R. Building, Toronto

CANADIAN PACIFIC

VOICE OF THE PEOPLE.

Letters to be printed in the Voice of the People column must be received at The Examiner office on the day before it is desired to have them published.

ABOUT TOURISTS

To the Editor of The Examiner:

Sir,—Canadian auto tourists in the U.S. find everywhere the sign "meals and accommodation for tourists." Private houses, farm houses and inns abound with cheap and good meals and lodging for small parties. Down in the heart of New York state you can get tea, bed and breakfast, beautiful and clean, for $1.50. You find signs everywhere like "tea gardens" in England. If we want to get tourist trade here we must wake up and drop high charges. The Yankees are working mightily to keep their people at home.

—Tourist.

WHERE ARE THE GIRLS?

To the Editor of The Examiner:

Sir,—At a missionary concert in Millbrook the other evening the audience joined in that old familiar song, "Oh! where is my wandering boy tonight?"

In view of the fact that what with drinking and loud dress and the great number of wandering girls on this continent how would it do to begin singing "Where is my wandering girl to night?" and if you don't know I can tell you. If it were not for the multitudes of dangerous girls the boys would be all right. There are more cases of bad girls going into New York and Chicago every day than of whiskey.

—One of the boys.

WISE AND OTHERWISE

Nothing increases a man's appetite more than his wife watching the meat dish to see if there will be enough left for hash.

* * *

Most women feel perfectly safe in calling their husbnads liars.

* * *

All thrones are too uncomfortable for sitting purposes.

* * *

You don't see any of the younger generation wearing veils. They are too dangerous after a few drinks of bad booze.

* * *

Some people will sit around home without saying a word and then go to the movies and start talking.

* * *

It's been years since a modern girl's eyebrows met.

* * *

If we want the marriage laws changed, let's let four marry instead of two—so they can play bridge.

* * *

A political machine is seldom a labor-saving device.

* * *

We always have summer just as soon as the weather is warm enough.

* * *

People just can't understand why people just can't understand.

* * *

Looking to see if you have a flat tire is dangerous. If you really have, something must be done about it.

* * *

Some women find fault if their husbands don't speak to them, and, at the same time, complain if they are interrupted.

* * *

A woman goes to the country and leaves her husband at home—and they both get a good rest.

* * *

Ocean travel shouldn't upset a doctor, when he's used to see sickness.

* * *

We all admire the man who says the right thing at the right moment—especially when we're thirsty.

* * *

There was a bully in our town,
And he was wondrous wise.
The only guys he picked upon
Were just 'bout half his size.

GREAT LAKES HARD TO NAVIGATE

The Great Lakes are really quite difficult to navigate, there being as many as five hundred reefs and shoals, all of which are a menace to navigators. Ship masters must know not only about where they are located but how far they extend and be able to give them a wide berth in all kinds of weather. There are also nearly a thousand lights on the Great Lakes, each light having definite meanings for each of its characteristic flashings.

CATTLE, GRAIN AND PRODUCE

Peterboro—Toronto—Montreal
Winnipeg

TORONTO LIVESTOCK.

TORONTO, June 17.—Light run was easily cleaned up yesterday, choice cattle holding strong at this week's advances. A bunch of five exceptionally well finished heavy export steers, 1,376 lbs., owned and fed by J. Holland, of Peterboro, shipped by F. Renwick, of Keene, sold by the U.F.O. to James McArthur, at $9.50, top price for heavy steers this week. These cattle will be exported to Glasgow.

All grades of butcher cattle sold steady to strong, except the heavy bulls, and there are inclined a little easier, since few of their class have been taken by exporters this week.

Small meats steady.

Hogs a little unsettled, packers bidding 25c lower, but prospects at noon that market would settle steady at $15.00 off cars.

Heavy steers, choice, $8.25 to $9.50 choice butcher steers form at $7.75 to $8.65; extra choice, selected butcher steers, $8.75 to $8.85; choice heifers, $7.25 to $7.75; medium and common, $6 to $6.50.

Choice fat cows firm, $6 to $6.75.

Bulls, steady, choice butcher, not too heavy, $5.50 to $6.25; medium and heavy, $5.25 to $5.75.

Calves, $11 to $12.50.

Lambs steady; choice, per cwt., $16 to $18 ;choice wool, $12 to $13; sheep, yearlings, choice, $8 to $9.

Hogs, $15.50 off cars.

Receipts.

Export steers, choice	$8.00	$8.75
do. heifers	6.50	7.50
do. bulls	4.50	5.50
Choice, store, dehorned	6.50	7.50
Butchers, choice	8.00	8.50
do. heifers	7.00	7.75
do. medium	6.50	7.00
do. common	5.00	5.50
Baby beeves	8.50	10.00
Cows, fat, choice	6.00	6.60
Do., medium	4.00	4.50
Do., canners and cutters	2.50	3.00
Bulls, butcher, choice	5.50	6.25
do. medium	4.25	4.75
Feeders, short keep	7.00	7.75
Feeding steers, choice	6.00	7.00
Stockers, good	5.50	6.00
Calves, choice	11.00	12.50
Springers, choice	80.00	100.00
Milkers, choice	75.00	90.00
Spring lambs, per cwt	16.00	18.00
Wool lambs	14.00	15.00
Do., heavy	11.00	12.00
Buck lambs	10.00	11.00
Sheep, light	8.00	9.00
Do., heavy	4.50	5.00
Sheep, yearlings	9.00	10.00
Hogs, f.o.b	14.40	14.50
do. off cars	15.40	15.50

CHICAGO GRAIN.

CHICAGO, June 17.—(Canadian Press)—Profit taking sales near the close coupled with a lack of outside demand caused a late reaction in wheat on the Board of Trade yesterday, wiping out nearly all of an earlier gain. Corn was independently easier all day. Wheat closed 1-4c net lower to 1-2c higher, corn 1-8 to 3-8c down and oats 1-4c to 5-8c off, provisions varied from 10c decline to a 27c gain.

Bullish foreign crop estimates were largely responsible for the upward tendency in early trading. Private cables said that the French crop prospects have deteriorated on a large scale, one report placing the loss this year at from 30,000,000 to 60,000,000 bushels, as compared with a year ago, and declaring that the development of French wheat this season is backward by from two to four weeks. Accompanying these reports was word that the French Chamber of Deputies had voted to suspend the import duties on foodstuffs.

Crops in Western Germany also were said to be deteriorating rapidly owing to incessant rains, and inquiries were made for offers on early shipments of wheat and rye from the United States.

There was good commission house buying of July delivery around $1.42, but the market then became overbought and a decided reaction from top levels ensued. Word that the harvest was progressing rapidly in the southwest, except where delayed by rain, acted somewhat as an offset to the bullish news. The forecast was for generally fair weather, with good rains in parts of Nebraska, the Dakotas and the Canadian Northwest.

Corn was easy, Commission houses bought freely at the start, but the market met selling based on better weather conditions for the crop. Oats covered a narrow price range and eased off with corn.

MONTREAL GRAIN AND PRODUCE.

MONTREAL, Que., June 17—(Canadian Press).—The feature of the export trade in Canadian grain on the Montreal market yesterday was the increased demand from foreign buyers. The prices bid were in line with exporters' views and a moderate volume of business was transacted.

The trade in cash grain on the domestic market was also more active, there being an improved demand from exporters and sales of several loads of No. 2 Northern wheat were made at 12 1-2 cents per bushel over Winnipeg July option, C.I.F. Montreal. The car lot business was quiet, but prices were unchanged.

The export and domestic trade in spring wheat flour today was fairly active and prices were well maintained. The demand for winter wheat grades was quiet but the undertone was steady.

The millfeed market was moderately active and firm. Extreme dullness marked the trade in standard grades of rolled oats.

The undertone to the egg situation continued firm and the trade volume was fair. Receipts were 812 cases.

Further weakness developed in the potato market and prices were reduced ten to thirty cents per bag.

Prices for all grades of butter were reduced 1-2 cent per pound. The weakness was attributed to the increased offerings. The receipts were 886 packages.

The tone of the cheese market was easier and prices declined 1-2 to 5-8 cent per pound. The receipts were 5,721 boxes.

Business in beans was reported quiet, but prices were about steady at the recent decline. Choice white hand-picked stock were quoted at $2.15 per bushel in car lots, and at $2.25 to $2.35 per bushel in smaller lots.

EGG MARKETS

OTTAWA, Ont., June 17 (Canadian Press)—Winnipeg is offering seconds at Montreal at twenty-five f.o.b. Prince Edward Island is offering the same grade at twenty-eight delivered and finding difficulty in clearing. Lower prices on seconds are expected at Montreal.

Toronto—Country shippers report much lighter receipts. They are paying producers extras 30 to 31, firsts 29, seconds 22 and making sales extras 35 to 36, firsts 34, seconds 27 in export cases. Quotations for eggs in used cases are 2c less.

Montreal dealers paying delivered extras 32 to 35, firsts 30 to 31, seconds 30 to 32. Consumptive demand is good.

Winnipeg market is steady. Dealers quoting country shippers extras 28, firsts 26, seconds 21 to 22 delivered cases returned. prices to retailers extras 35, firsts 32, seconds 27. Retail extras 37 to 39, firsts 35, seconds 30. Receipts for the week ending June 12th were 6,343 cases as compared with 6,185 cases for the previous week.

Saskatchewan dealers paying country shippers extras 35 to 36, firsts 23 to 24, seconds 18 delivered cases returned. Prices to retailers extras 30 to 32, firsts 27 to 28, seconds 22 to 35. Retail extras 35 to 40, first 30 to 35, seconds 25.

Calgary—Country shippers making sales extras 23, firsts 21, seconds 16. Jobbing extras 35, firsts 32, seconds 25.

Edmonton—Country dealers making sales extras 25, firsts 23, seconds 16. Prices to retailers extras 36, firsts 32, seconds 26.

STERLING EXCHANGE.

MONTREAL, Que., June 17.—(Canadian Press).—Sterling exchange rates were quoted here today as follows:

Sterling demand $4.85 1-2.
Sterling cables $4.86.

FABLES IN FACT.

POP MADE A FLOCK OF GRAPEJUICE THAT UNFORTUNATELY DECIDED TO BE GRAPE WINE PERIOD HE FOUND THE TASK FAIRLY EASY UNTIL HE CAME TO THE CORKING OF THE BOTTLES DASH DASH THEN HE WORKED LIKE THE VERY DICKENS PERIOD AND THAT'S THE SAD PART OF IT PERIOD AFTER HE WORKED THE CORKS IN COMMA THE WINE STARTED RIGHT IN AND WORKED THEM OUT AGAIN PERIOD

(Copyright 1926, NEA Service, Inc.)

Every Motorist a

Monarch

Supreme in the Empire of Ontario's Beauty

GOOD roads in Ontario have made each motorist the Monarch of an Empire of natural charm and beauty. This Empire is his to know and to enjoy, with convenience and ease.

In an hour or less, he can pass through unequalled scenes of farmland, lake and stream—can mount hills which open out a wide and colourful panorama—can descend into valleys where nature is most exquisite because most intimate.

The highways invite you to see your Province and thus to know how good a place it is in which to live. Never have the roads been better. Enjoy them. But use them sanely. Excessive speed damages road surfaces and hastens the need for costly repairs. Remember that roads are maintained at the expense of yourself and the other motorists of Ontario. Do not break the speed law.

The Government relies on the cordial co-operation of motorists in maintaining the roads by sane driving. Those who are careless about speed restrictions are reminded that the law is being rigidly enforced.

THE HON. GEO. S. HENRY, Minister of Highways
S. L. SQUIRE, Deputy Minister

Issued by the Ontario Department of Highways to secure the co-operation of motorists in abating the abuse of the roads of the Province.

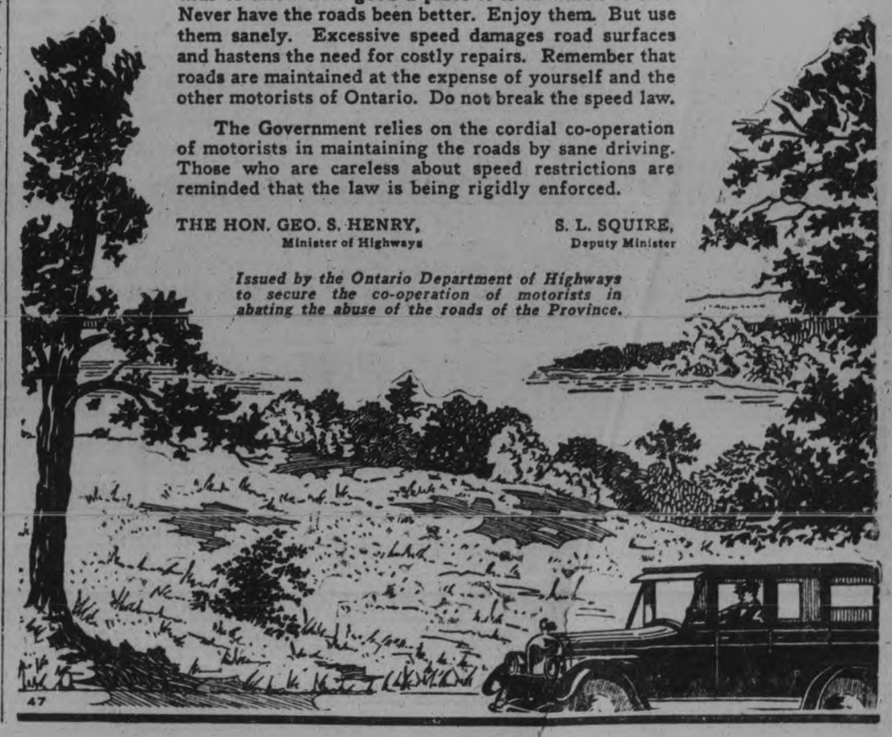

OVA SCOTIA MINISTER URGES NATIONAL POLICY TO DEVELOP DOMESTIC PRODUCTION OF COAL

ggests Erection of Coking Plants at Points Serving Large Populations.

U. S. PRIVILEGES.

otection and Subvention For Maritime Fuel Are mong Recommendations.

OTTAWA, June 16 (Canadian ress). — Recommendations for a tional fuel policy, to supply Can- a's coal consumption from her n mines, were made this after- on by Hon. G. S. Harrington, nister of Public Works and Mines Nova Scotia, before the special nmittee of the House investigat- the Dominion's anthracite pply.

Chief among the recommendations de by Mr. Harrington were: —Governmental assistance to se- e the erection of coking plants hin Canada at points serving ge centres of population;

—The granting of a subvention Maritime coal water-borne to ntreal when carried by rail west Montreal;

—Protection to Maritime coal m unfair competition by Ameri- producers, and

—Cancellation of the bonding vilege for American coal for nker supplied in Canada.

"It appears to me essential that in nada we make up our mind at the commencement whether or not we can adopt something in the nature of a national fuel policy, the aim and object of which would be to produce within Canada the coal that we consume in the Dominion," he declared. Such a policy should, stated Mr. Harrington, be adopted.

He pointed out that thirty million tons of oal were consumed annually in Canada. Yet, seventeen million tons of this total were imported.

"I would suggest," said Mr. Harrington, that the subvention voted last year for the carriage of coal west of Montreal be re-voted for coal carried by water to Montreal and shipped by rail.

Adirondack Rum Roads Under Armed Patrols

BUFFALO, N.Y., June 17 (A.P.)—High powered automobiles manned with armed men will patrol the Adironack mountains near the summer White House this summer in an effort to check the liquor-laden caravans from Canada. Major Eugene Roberts, dry administrator for upstate New York, announces that the federal court had been requested to condemn a number of fast automobiles sized from bootleggers for use of federal agents. He also stated that as many men as could be spared from other duties would go to the Adirondacks.

EDERAL AND DOMINION POLITICS DISCUSSED BY CONSERVATIVES ANNUAL MEETING AT KINGSTON

r. Manion, Dr. Edwards and Mr. De Witt Foster Criticise King Administration.

MAJOR LEWIS.

ays Talk of Tory Unrest Is Product of Imagination of Liberal Press.

KINGSTON, Ont., June 7 (Canadian Press).—Condemnation of the King administration at Ottawa for what was termed its record of "incompetent government, extravagance and broken promises," was delivered b Hon. Dr. R. J. Manion, M.P. Fort William; Hon. Dr. J. W. Edwards, M.P., Frontenac-Addington; A. de Witt Foster, M.P. Hants-Kings; and Major A. C. Lewis, M.L.A. Toronto Northeast, at the annual meeting and picnic of the Conservative Asociation of Frontenac-Addington this afternoon at Lake Ontario Park. The picnic was attended by hundreds of Conservatives from all parts of the riding.

Hon. Dr. Manion reviewed the work of the present session of the Federal partliament and declared hat the record of the government ad been one of bribery to the Progressives, extravagance and inefficiency. He declared himself in favor the national policy as enunciated Sir John A. MacDonald in 1878 nd stated that he stood behind Rt. Hon. Arthur Meighen, leader of the Conservative opposition in the House of Commons in carrying out hat policy as the best for Canada. Hon. Dr. Manion charged that the King Government since the last Federal election had broken promise fter promise and had played entirely into the hands of the Progressives.

Mr. de Witt Foster

Mr. de Witt Foster declared that he policy of the King Government had been ruinous for the Maritimes and cited figures to show that production in the Eastern Provinces had continually dropped since the present administration assumed power. Thousands of people from the provinces were being forced, he said, to enter the United States in order to earn a livelihood.

Hon. Dr. Edwards spoke briefly nd declared that the Liberal government was legislating for the benefit of the United States' farmers and other high protection countries.

Major Lewis

Major Lewis dealt with provincial matters and declared that though he had been a supporter of temperance in the City of Toronto for the past thirty years, he felt that the Ontario Temperance Act, while it had done some good, had given the province many problems which were not in existence before the act was put in force. He said that the talk of unrest among Conservatives in Ontario was purely the "imagination of the Liberal press." Ontario, he said, had never had such an able government as that of Hon. G. Howard Ferguson.

FIRE DESTROYS LINDSAY PLANTS AND EQUIPMENT

Two Plants Gutted—Were Running at Full Capacity.

STILL BURNING.

Broke Out in Lumber Piles of Gull River Co. and Lindsay Woodworkers Plants.

LINDSAY, Ont., June 17 (Special)—This morning at one o'clock fire broke out in the lumber piles of the Gull River Co. and Lindsay Woodworkers plants in the Sylvester building opposite the Central Park. The two plants were completely gutted and stock and equipment destroyed. Both plants were running at full capacity and some fifty men are thrown out of work. The loss is roughly estimated at between $30,000 and $40,000. The firemen were still fighting the flames at eight o'clock this morning. The Sylvester Manufacturing Company's wing of the building was saved.

D'Annunzio Tells World He Has Locked Himself Up

GARDONE, Italy, June 17 (A.P.) — Babriele D'Annunzio, soldier, poet, notified the world today through a communication to the press that he had shut himself in his workshop and would remain there until All Saints' Day (November 1).

"Gabriele D'Annunzio," the communication reads, "notifies his innumerable clients — and without bitterness the many mad men who wave flags, and the mad men who in chains attracted by his ancient wisdom—that from June 11 until All Saints' Day he will remain shut up in his workshop where his daily labors cannot be interrupted except by an unanticipated thunderbolt."

M. P. PHYSICIANS LEFT COMMONS TO GIVE SCRIPTS

Members Paired in Vote of Confidence in the Government.

SOME ABSENTEES.

Three Government Supporters and One Conservative Not Paired.

OTTAWA, June 17.—Three members—all Government supporters, were away without pairs in the division that took place in the House yesterday morning. Only one Conservative was absent without being paired—George B. Jones, of New Brunswick. He was supposed to be paired until yesterday with Thomas McMillan, of South Huron. Both went home last week but McMillan arrived back and voted yesterday morning.

Quit Before Midnight.

Sir George Perley and Hon. Chas. Marcil often do that and did it on Tuesday night. They quit before midnight. Hon. Edmond Bristol evidently did not consider the vote of sufficient importance to warrant his being on deck, but he was protected by a pair with Mr. Sam. Jacobs. Mr. Langworthy, Conservative, of Temiskaming, was away on business, but a Liberal, Dr. Deslauriers, who was present, didn't vote because of an arrangement. Alex. Chaplain, of Kent, who missed the first vital vote of the session, was on hand yesterday morning, but he accommodated George Parent, Liberal M.P. for Quebec, who could not be present. They were paired.

Too Many Scripts

Two local doctors upon whom many urgent calls were made for prescriptions or liquor 'scripts,' got fed up, and made an escape. They were Dr. Chabot, Conservative, of Ottawa, and Dr. Fontaine, Liberal, of Hull. Other pairs were between Dubuc, of Quebec, and White, of London, Liberal and Conservative, respectively; between C. W. Cross and Dr. Embury; between Gershaw, of Alberta, and Culligan, of New Brunswick; between Rheaume, of Montreal, and MacNutt, of Colchester, and between Prevost, of Terrebonne, and C. H. Cahan. Except the local men, those who were absent and paired are all said to be called away owing to the urgency of private business.

Rely on Them.

Two Alberta Progressives—Boutillier and Lucas—are now relied on by the Conservatives. The antecedents are Conservative, and if they have voted for the Government, it has usually been very much against the grain. Several other Progressives, who were reported as likely to go against the Government stayed put and failed to justify the assuring reports that came to the office of the general staff of the Board of Strategy.

LABOR OPPOSES SEVEN HOUR DAY

Premier Baldwin's Proposal To Miners Criticised By Ramsay MacDonald.

POLICY INADEQUATE.

LONDON, June 17 (Canadian Press).—The Parliamentary Labor party yesterday voted to resist strenuously the proposals outlined by Premier Baldwin in the House of Commons on Tuesday regarding re-organization of the coal industry.

The members at a special meeting presided over by former Premier Ramsay MacDonald, voted unanimously for a resolution declaring that the Government's declaration of policy on the mining crisis regarding the hours and wages was a violation of the recommendations made in the report of the royal commission.

The resolution also stated that the Government's policy was inadequate to meet the problems of the industry, was a surrender to the demand of the mine owners and was calculated to prolong and embitter the industrial struggle in the coal fields.

Mr. MacDonald already had expressed the opinion that Premier Baldwin's suggestion for a partial suspension of the seven-hour day would serve to make the miners more solid in their strike

The jewels in the British royal room are worth well over half a million dollars.

Rice paper is not made from rice, but from the membranes of the bread-fruit tree.

Belgian Queen's Hair Is Not Bobbed, Shingled or Dropped Skill of Royal Hair Dresser Responsible For Appearance

BRUSSELS, June 17 (Canadian Press).—Queen Elizabeth's hair is not shingled, bobbed or dropped. Count P. De Liannoy, grand master of the house of the Queen of the Belgians, has issued an official denial of the insistant rumors that Belgium's charming Queen has had her hair cut off, to conform with the prevailing fashions.

"If Her Majesty looks as though her hair were shingled," says the master of the royal house, "that is because of the skill of her hairdresser, who is able to make the Queen's hair appear as if it were cut. But no scissors have touched her hair."

Feed from Gray Hair

DON'T submit to the age handicap of *gray hair*. In a few minutes, safely tint gray, faded or bleached locks to their natural beauty and splendor with Brownatone—the most used hair tint in the U. S. and Canada. It is immediate in results, easy to apply and absolutely harmless to hair, scalp or skin. Brownatone is far superior to so-called color restorers. Do not hesitate. Send 10c now for trial bottle and see for yourself. For sale everywhere—50c and $1.50

The Kenton Pharmacal Co.
Co., 1510 Stearns Bldg., Windsor, Ont.

BROWNATONE
TINTS GRAY HAIR ANY SHADE

Try This:—
Mix a Little
BOVRIL
with Cream Cheese
Makes a Very Tasty Sandwich Paste

MAN DROWNED.

Falls Off Tug In Harbor at Goderich.

GODERICH, June 17 (Canadian Press).—Thomas Trefford, 33, a well-known resident, was drowned yesterday when he fell off a tug in the harbor.

QUEBEC GOES AFTER RECKLESS DRIVERS

Patrol of Motor Cyclist Policemen Established on Main and Secondary Roads.

QUEBEC, June 17 (Canadian Press).—A patrol of 150 motor-cycle policemen was established here yesterday and posted on the main and secondary roads with the orders to check speeding. Announcing the formation of this new body, Hon. J. L. Perron, Minister of Highways, said that it was the Government's intention to put an end to the reckless motorist. Hereafter, anyone guilty of exceeding the speed-limit would be fined and would lose his license for a year, while the drunken motorist would be jailed.

Mr. Perron said that complaints in the Provincial highways office with regard to motor-car accidents and damage to the surface of the roads were multiplying, and that already considerable portions of the routes that had been repaired in the spring were now impassable.

Last year, he said, the Government had trusted the good sense of the public with regard to reckless driving, but the results showed that instead of decreasing, accidents had increased.

There were 100,000 motor cars registered in the province, he said, and 300,000 were expected to enter this season from United States points.

Whooping Cough School Opened For Anxious Pupils

NEEDHAM, Mass., June 17 (Associated Press).—A "whooping cough school" has been opened in Needham.

The disease has caused many pupils to be absent. Superintendent Davis obtained permission to open a school for whooping cough patients who have sufficiently recovered and thus prevent their failing of promotion.

Superb in Flavour
"SALADA" TEA
ORANGE PEKOE BLEND
Tea
Every cup is a new delight. Ask for it.

One group attends in a portable building on the hospital grounds in the morning and another in the afternoon.

London's first telephone exchange was established in 1879, with seven subscribers.

The Borden Co. Limited

That the Canadian Mother May Have Quick and Ready Information On Feeding Her Child

BORDEN'S EAGLE BRAND MILK

In the following charts and data we provide the Canadian mother with the necessary information she may require for the use of Borden's Eagle Brand Milk for her child. You will note that the directions provide for a child from three days of age through until the child is 24 months old.

In addition to the directions for feeding Borden's Eagle Brand Milk, the mother should read carefully the suggestions which should be adopted in connection with the use of Borden's Eagle Brand Milk. The Borden Company Limited is proud of the fact that it has been helpful in the raising of many, many Canadian infants into sturdy boys and girls and men and women who are a credit to their country. For further information, do not hesitate to write direct to The Borden Company Limited—Montreal.

TABLE OF DILUTION STRENGTH AND TIMES OF FEEDING "EAGLE BRAND" CONDENSED MILK

AGE	Hours Between Feedings	Feedings During the Night	Quantity At each Feeding	Quantity Fed in 24 Hours	Teaspoonfuls of "EAGLE BRAND" to ounces of boiled water	Feedings in 24 Hours
3 to 7 Days	2	2	1 to 1½ ozs.	10 to 15 ozs.	½ teaspoonful "EAGLE BRAND" to 1½ ounces water	10
2 to 3 weeks	2	2	1½ to 3 ozs.	15 to 30 ozs.	1 teaspoonful "EAGLE BRAND" to 2 ounces water	10
4 to 5 weeks	2	1	2½ to 3½ ozs.	22 to 32 ozs.	2½ teaspoonfuls "EAGLE BRAND" to 4 ounces water	9
6 weeks to 3 months	2½	1	3 to 4½ ozs.	24 to 36 ozs.	3 teaspoonfuls "EAGLE BRAND" to 4 ounces water	8
3 to 5 Months	3	1	4 to 5½ ozs.	28 to 38 ozs.	4 teaspoonfuls "EAGLE BRAND" to 5 ounces water	7
5 to 9 Months	3	0	5 to 7 ozs.	30 to 42 ozs.	5 teaspoonfuls "EAGLE BRAND" to 6 ounces water	6
9 to 12 Months	3½	0	7 to 9 ozs.	35 to 45 ozs.	6 teaspoonfuls "EAGLE BRAND" to 7 ounces water	5

IMPORTANT.—In preparing feeding mixtures it is imperative that all utensils, bottles, nipples, etc., should be sterilized in boiling water before using. Use a dry spoon in removing contents from the can, and in measuring be careful to pour from can to spoon, allowing the milk in the spoon to level itself. Repeat this procedure with every spoonful measured, using the same spoon every time. This will insure accurate measurement and produce the best results.

DIET FOR CHILD DURING THE SECOND YEAR

Usually after the twelfth month, the mother should select a diet schedule. Every new article of food should be carefully prepared, and given at first in very small quantities. All meals are to be given regularly, with nothing between meals. With many children this expansion of the diet list is attended with considerable difficulty. They are thoroughly satisfied with milk, and refuse all other form of nourishment. In such cases, withhold the milk until the more solid articles of food have been eaten. If both are given at the same time, the child will prefer the milk and when he has finished drinking it he will refuse the solid food. The following diet schedule will permit the mother to select a suitable meal from the foods listed. It is never advisable to make a change in diet during very hot weather.

NOTE: One teaspoonful of EAGLE BRAND CONDENSED MILK added to one ounce of boiled water results in a mixture equivalent in nutritive value to whole milk. Whenever the word milk appears in the following diet, EAGLE BRAND should be diluted accordingly.

12th TO 15th MONTH---FIVE MEALS DAILY

7 A.M.—Oatmeal, barley, or wheat jelly, one to two tablespoonfuls in 6 or 8 ounces of milk. Stale bread and butter, or rusk and butter.

9 A.M.—The juice of one orange.

11 A.M.—Scraped rare beef, one to three tablespoonfuls, mixed with equal quantity of bread and moistened with beef-juice. Or a soft-boiled egg mixed with stale bread-crumbs; a piece of rusk and 6 or 8 ounces of milk.

3 P.M.— Beef, chicken, or mutton broth, with rice or stale bread broken into the broth. Six ounces of milk, if wanted. Stale bread and butter or rusk and butter. Many children at the above age will take and digest applesauce and prune pulp; when these are given, milk should be omitted.

6 P.M.—Two tablespoonfuls of cereal jelly in 8 ounces of milk; a piece of rusk. Stale bread and butter.

10 P.M.—A tablespoonful of cereal jelly in 8 ounces of milk.

15th TO 18th MONTH--FOUR MEALS DAILY

7 A.M.—Oatmeal, hominy, cornmeal, each cooked three hours the day before they are used. When the cooking is completed the cereal should be of the consistence of a thin paste. This is strained through a colander, which upon cooling will form a mass of jelly-like consistence. Of this give two or three tablespoonfuls, served with milk. 8 or 10 ounces of milk as a drink. Toast.

9 A.M.—The juice of one orange.

11 A.M.—A soft-boiled egg mixed with stale bread-crumbs, or one tablespoonful of scraped beef mixed with stale bread-crumbs and moistened with beef-juice. A drink of milk. Rusk or bran biscuit, or stale bread and butter.

3 P.M.—Mutton, chicken, or beef broth, with rice or junket or with stale bread broken in the broth. Custard, corn-starch, plain rice pudding, junket, stewed prunes, baked apple or apple sauce.

6 P.M.—Farina, cream of wheat, wheatena (cooked two hours). Give from one to three tablespoonfuls, served with milk. A drink of milk. Rusk or stale bread and butter.

18th TO 24th MONTH--FOUR MEALS DAILY

7 A.M.—Cornmeal, oatmeal, hominy (prepared as in the above schedule). Serve with milk, or with butter and salt. A soft-boiled egg every two or three days. Hashed chicken on toast occasionally. A drink of milk. Bran biscuit and butter, or stale bread and butter.

9 A.M.—The juice of one orange.

11 A.M.—Rare beef minced or scraped; the heart of a lamb chop, finely cut. Chicken. Spinach, asparagus tips, squash, strained stewed tomatoes, stewed carrots, mashed cauliflower. Baked apple or apple-sauce. Stale bread and butter. After the twenty-first month, baked potatoes and well-cooked strained beans.

3 P.M.—Chicken, beef or mutton broth, with rice or with stale bread broken into the broth. Custard, corn-starch, or plain rice pudding, junket, stewed prunes. Bran biscuit and butter or stale bread and butter.

6 P.M.—Farina, cream of wheat, wheatena (each cooked two hours). Give one to three tablespoonfuls, served with milk, or with butter and salt. A drink of milk. Rusk or stale bread and butter.

The following suggestions have proved to be helpful when properly used with bottle feedings, and they may be used in conjunction with Eagle Brand Condensed Milk.

Always pour the milk from the can into the spoon—allowing it to level itself but not run over. You can readily understand that by dipping the spoon into the can you get more than a level spoonful, because of the milk that would adhere to the bottom of the spoon.
When you have added the milk to the water stir thoroughly. This is important.
After opening, it is safe to leave the milk in the original can. We recommend that you cover the can tightly with an inverted cup, and keep it in a cool, clean place.

ORANGE JUICE

When baby is four months old, give one teaspoonful of strained orange juice, diluted with equal quantity of boiled water, once daily before feeding time. Gradually increase the amount until you are giving the strained juice of a half of an orange undiluted, once daily before feeding time. Orange juice may be continued until child is old enough to eat other fruits as well as oranges.

OATMEAL JELLY

When baby is five months old, add one teaspoonful of oatmeal jelly to each feeding. Gradually increase the amount until you are adding three tablespoonfuls of oatmeal jelly to each feeding. To make oatmeal jelly add four ounces of oatmeal to one pint of water; boil for three hours in a double boiler, and add enough water so when cooking is completed a thin paste will be formed. This while hot is forced through a strainer to remove coarser particles. When cold a semi-mass will be formed. Oatmeal jelly may be continued until child is old enough to eat well cooked whole cereals.

CONSTIPATION

Oatmeal water very often relieves this condition. To make oatmeal water add one heaping tablespoonful of oatmeal to one pint of water, and boil for three hours in a double boiler. This will make a little more than half a pint of thick gruel to which add one pint of water that has been boiled. After straining mixture through fine strainer, you should have a little more than a pint of whitish liquid. This should be used with each feeding instead of the plain boiled water. If you find that this makes bowels too loose, dilute oatmeal water with plain boiled water.

Barley or rice water may be used instead of oatmeal water. If necessary two to three drops of plain codliver oil may be given twice daily added to the morning and night feedings.

DIARRHEA

Give nothing but plain boiled water for twenty-four hours. Then start feeding with barley water, or rice water, to which has been added a little salt to improve the taste. If these feedings are retained, and bowel movements lessened, small amounts of very weak regular feedings may be started and gradually increased according to baby's condition. If your baby does not improve after trying the above suggestions, consult your doctor at once.

BARLEY WATER

Obtain the very best barley flour. Add one rounded tablespoonful to one pint of water. Boil for thirty minutes, strain; then add enough water to make one pint.

RICE WATER

Add one tablespoonful of rice to a pint of water. Boil three hours, adding water from time to time so that you will have one pint of rice water at the end of the three hours.

LIME WATER

It is seldom necessary to use lime water with Eagle Brand Milk but should there be undigested particles of food in the bowel movements (which seem to be otherwise normal) or should there be vomiting of large curds shortly after feeding—or colic—it would be then advisable to try lime water. Obtain freshly prepared lime water at the Druggists, of which add 1 to 2 teaspoonfuls to each feeding.

COLIC OR VOMITING

These conditions may be due to over feeding, or constipation. Reduce quantity of food and use constipation formula, or lime water formula, as given above.

THREE FREE BOOKS!

Send for our "Baby Welfare Book" which contains additional valuable information. Also "Baby Record Book" and "Recipe Book,"—all free. Write The Borden Company Limited, Montreal.

Name _____

Address _____

Made in Canada

Clip and preserve this sheet

Your dealer can supply you with Borden's Eagle Brand Milk—note the picture of the can and take no other.

The Borden Co. Limited
180 ST. PAUL STREET WEST
MONTREAL

Serviceable SILKS ON SALE FRIDAY 98c

FANCY RAINBOW SILK CREPES

Just new arrivals to add to our varied stock of Silks. These are amongst the main Silks featured for jaunty summer wear. A 36-inch heavy Silk with krinkly crepe surface and satin finish. The rich shimmering effect is given by the weaving of the bright shades with the silver. Here in a good range of the prettiest summer tints of orchid, green, cerise, sunset, peach, maize, pink and many other fashionable colours, as well as black and white. **98c**
Regular $1.65 value. Silk Sale price, per yard.....

Fancy Silk Crepes

Several very pretty patterns in various colours and colour combinations. All are 36 inches wide. They were selling regularly from $1.25 to $1.50. **98c**
Silk Sale price, per yard.....

Heavy Silk Broadcloth

Here in every imaginable shade and in the best quality. It's a great favourite for summer dresses, slips, underwear, men's shirts, etc. Selling **98c**
at, per yard.....

Coloured Tarare Silk

A 36-inch Silk which is a general favourite for linings, dresses, underwear, gowns, etc. It is here in maize, rose, pink, orchid, white, green and **98c**
many other tints. Silk Sale price.....

Pretty Patterned SILK DRESSES

These are extremely pretty Dresses. They were a sample lot we purchased at a discount from a traveller who left them with us. Some are in spot patterns, others with large natural coloured flowers printed on lighter tinted grounds. Sizes are from 16 to 38. Some are slightly flared styles. If you would like a good looking and inexpensive summer Dress, don't miss this opportunity. They will cost you only .....

$16.50

Serviceable Rajah Silk

A wide width Silk in many of the prettiest light colourings. It will give satisfactory wear and washes well. It is here in a good range of tints and is exceptionally good for sports wear. Sells at, **98c**
per yard.....

Let McCall Printed Patterns Help with Your Dressmaking

New Styles in Silk Crepe Dresses

The maker has recently returned from New York with new ideas and pretty new printed materials. These are his first creations. Also, there are several striking models in plain flat crepe and georgette crepe., coloured in white, green, sand, caramel, etc. The sizes run from 16 to 42. Styles are too varied for description. They are priced at **$25**

THE HALL STORE

NORWOOD BOARD HOLDS MEETING

Resignations of Three Teachers Accepted—Norwood News.

NORWOOD, June 17.—The regular meeting of the Board of Education was held on Thursday evening. Those present were Fred. Fry (chairman), Thomas Lumsden, John F. Elliott, E. C. Squire, J. A. Stevens, J. Marks, Edgar Buck, D. B. Cutcliffe, J. G. Keefer and J. A. Finlay.

Mr. Lumsden, chairman of the Property Committee, reported that the new insurance of $10,000 had been placed on the High and Public Schools; also that the school grounds had been graded.

Resignations were read from Miss D. E. Toye, Miss Grace Gillespie and Miss Margaret Graham, assistant teachers on the High School staff.

On motion of Mr. Squire, seconded by Mr. Keefer, the resignations were accepted and instructions issued for advertising for teachers to fill the positions, the board to meet to consider same on call of the chairman.

The Supply Committee was authorized to purchase a supply of chemical and the Property Committee given authority to purchase grass seed and have same planted on school grounds.

The following accounts were passed:

John E. Roxburgh, insurance on High School, $22.00; John E. Roxburgh, coal for High School, $283.50; John Baskin, work on High School, $10.00; John Baskin, work at Public School, $10.00; E. J. Laing, insurance on High School, $33.00.

The Property Committee was instructed to look into the matter of redecorating and repairing rooms in the Public and High Schools, and also to have the well fixed.

A monument to mark the grave of the late Theodore Burgess has recently been erected in the Norwood Cemetery by the Dominion War Graves Commission. The inscription on the monument reads: "Per Ardua Ad Astra, 171189, Captain Theodore Burgess, Royal Air Force, 25 April, 1918."

This is the second marker to be placed in the cemetery here by the commission, the other having been placed here some months ago, marking the grave of 195716, Private George H. Collins, 1st Battalion, C.E.F., who died Sept. 30, 1918.

Made Shipments.

Messrs. J. Finlay & Sons shipped a car of hubs to the State of Pennsylvania, and Mr. Wm. Murphy shipped three cars of lumber to Peterboro last week.

DI MARIA RECALLED TO EUROPE BY POPE

May Go To Switzerland as Papal Nuncio—Attends Congress.

OTTAWA, June 17 (Canadian Press).—Mgr. Pietro Di Maria, Apostolic Delegate to Canada, announces in a letter addressed to the clergy of the Catholic Church in Canada that he has been recalled to Europe by His Holiness the Pope. Recent despatches from Europe announced that Mgr. Di Maria had been appointed Apostolic Nuncio to Berne, Switzerland, but confirmation of this announcement is not yet available. Mgr. De Maria left yesterday for Chicago to attend the Eucharistic Congress.

The date of his departure from Canada is not yet announced.

She Couldn't Sleep Heart Was So Bad

Mrs. J. D. McClintock, Charlottetown, P.E.I., writes:—"About a year ago I was greatly troubled with my heart.

I could not sleep at night, and was so nervous I imagined that I could see everything in the room moving, and would have to turn on the lights before I could get to sleep.

After having read of your

MILBURN'S HEART NERVE PILLS

I took several boxes of them, and can now get a full night's sleep without any trouble, and feel fine in every way."

H. & N. Pills have been on the market for the past 32 years; all dealers sell them; put up only by The T. Milburn Co., Limited, Toronto, Ont.

FIFTY YEARS MARRIED

MR. AND MRS. MICHAEL BARNETT,
Of Havelock, who on May 24 Last Celebrated the Fiftieth Anniversary of Their Wedding.

The black panther has the reputation of being the fiercest of all animals.

Oxford, England, has prohibited the use of flashing electric light signs.

FRENCH PEOPLE WILL WEATHER PRESENT STORMS

Says Visitors in Montreal En Route For Eucharistic Congress.

BLAMES GERMANS.

Did Not Pay as Much as Was Expected—Politicians Also To Blame.

MONTREAL, June 17 (Canadian Press).—The French people are confident that they will weather the present storm. France will rise to the occasion soon and face her difficulties with undaunted spirit. This was the firm belief voiced by the Marquis de Dampierre, who was here yesterday en route to Chicago. The Marquis was accompanied by a party of sixteen French notables. "France is economically sound," he added, "despite the continual political disasters that have dogged the Government since the war. It has just been one unpleasant situation after another.

"The general conditions of the country are good. Industry is active and the people are working hard. However, the many setbacks due to politics are increasingly embarrassing. One administration after another is meeting a similar fate.

"Then there is the debt situation and negotiations with the United States. Of course I am not a politician, but one of the first difficulties was due to the tactics of the Germans who did not pay as much as France expected, and since the war it has been a hard grind for the government.

Tactics of Politicians

"The tactics of politicians is adding to this difficulty and the whole management of France's international affairs has not been as satisfactory as might be expected.

"But the difficulties are not insurmountable. The people of France realize the seriousness of the present situation and I have every confidence in the outcome.

"There is no such thing as a panic anywhere in the country. Politicians will in time forget their petty animosities and help the situation."

Distatorship

Questioned as to the probability of a dictatorship in France unless the politicians change their tactics, the Marquis said the outlook in this connection was very unpromising.

"Constructive action will have to come," he added, "but it will come in a very normal way and without any disturbance. The franc will gradually regain its strength and conditions are expected to improve from now on. A sound national constructive programme with the support of the people is what is needed and what will eventually come."

COMMONS REFUSES TO RECEIVE PETITIONS

(Continued from page one.)

giving evidence of how he voted?" questioned Mr. Ward of Dauphin.

"Absolutely," replied Mr. Meighen, who went on to say that Parliament had disarmed the courts from hearing evidence in such matter.

Any government that frustrated Mr. Collins' petition would show itself more interested in holding office than in right. The petitioner should not be turned away from Parliament until it could be established that there was some other place to which he could go.

Hon. Ernest Lapointe quoted the report of the Examiner of Petitions adverse to the receipt of the petition largely on the ground that it was a repetition of the one previously rejected by the house. The only cognizance the House could take of this matter he held was on a report of judges properly appointed to inquire into election cases.

Reservations.

Parliament had reserved to itself only those things it had not delegated to the courts and except as to the qualification of a member he contended that all matters regarding elections and the way they were conducted had been properly and exclusively referred to the courts. Mr. Lapointe was very emphatic in saying that a committee of parliament, no more than the courts, could not compel any man to declare for whom he voted.

"The Controverted Elections Act," he said, "changed the tribunals for hearing these cases, but the rules are just the same whether the case comes up in the courts or before a committee of this house."

A Governing Factor.

"To compel the House to deal with such matters as are in this petition," the minister declared, would be to revert to the day when political partizanship was the governing factor in the deliberations of the election committee. We are all human and all party men and parliament was wise when it decided that election cases should be dealt with by judges and not by political partisans."

The minister quoted Bourinot and May to show that any petition could be received "providing it does not deal with a matter coming within the meaning of the Controverted Elections Act." He held that clearly the Collins' petition came within the prohibition quoted.

Redress Lies With House.

Parliament, he said, had power to deal only with the qualifications of a member and no one could question Mr. Kennedy's qualifications. All other matters went to the courts and properly so.

Hon. R. B. Bennett said the point to keep in mind was that petition had been presented to the high court of Parliament. There was no other court in the land which could give to Collins a seat he declared had been stolen from him. It had been held that wherever there was a wrong there was a remedy. Had a wrong been done Collins, he thought the Minister of Justice would admit that there had been.

Would Have Had 100.

In this case the ballot in the boxes did not match the counterfoils. It was clear there was a wrong. The Supreme Court of Alberta had unanimously rejected "Baldy" Robb's appeal. In answer to J. S. Woodsworth he said that had the proper ballots been counted Collins would have had a majority of more than 100, no charge had been made of improper conduct at other polls. The insinuation that there might have been faults or wrongs at other polls was no reason for Kennedy holding the seat. It was not even an excuse. The courts declared that the other proceedings were right. It was wrong to say that there had been crookedness when the court said no.

No Such Court.

He challenged any lawyer on either side to say that there was a court that could give Collins the seat stolen from him. There was no such court. The only remedy was by a parliamentary committee. The House had control of its own membership. It had experienced its right to expel members. It had an inherent power to say who should sit in the House despite the voice of the electorate. Mr. Woodsworth asked if the election could be voided by the courts, Mr. Bennett said they could, but that did not give the seat to the man who was elected.

A First Step.

To Premier King Mr. Bennett said that the Judges could report to Parliament but this did not give the seat. Mr. Woodsworth suggested that this was a first step. Mr. Bennett asked if the Labor member was serious in saying that it was right to keep the property away from the man from whom it had been stolen. Even if Judges did make a report to Parliament they could only make the report on the evidence given before them, and the law prevented them, hearing in a civil action, the evidence on which "Baldy" Robb was sent down and which showed that the seat had been stolen.

Donaldson's Case.

Mr. Bennett cited the Donaldson case in Saskatchewan where the Legislature finding in a similar case that a wronged candidate had no remedy in law, called the clerk of the bar of the House ordered him to strike the name of the man declared elected and to place on the roll the name of Donaldson, who then took his seat. "This case of Collins may be your case and mine next year," said Mr. Bennett. "How would you feel then? I ask the members to remember that this is the high court of Parliament."

In answer to a question he declared that witnesses before the Privileges and Elections Committee must answer questions even though their answers should incriminate them. In the case of Collins, however, it would be unnecessary to summon the 111 witnesses who have been examined in the criminal court proceedings because the record of their evidence would be available to the committee.

C. G. Power (Liberal, Quebec South) asked Mr. Bennett if he would be willing to move that a witness who refused to tell how he voted, before the Privileges and Elections Committee, be punished.

Mr. Bennett replied that he would be willing to do so.

"That's not law," it's Toryism," interjected Hon. Ernest Lapointe.

Mr. Bennett retorted that it was a matter of doing justice to a man whose seat in Parliament had been stolen from him.

Premium on Rascality.

To turn down the petition would mean that men, by the robbing of ballot boxes, could sit in the House of Commons in stolen seats and defy redress. It would put a premium upon rascality.

Hon. Lucien Cannon, Solicitor-General, said that none of the evidence mentioned by Mr. Bennett was before the House. By the rules of the House, petitions could not be accompanied by documents or appendages, consequently Mr. Bennett had been referring to matters which were not strictly speaking before the House.

The petition, said Mr. Cannon, came to the House unsupported by any legal evidence that any wrong had been done. Mr. Meighen suggested that the affidavits referred to, and accepted as evidence in a law court, might be accepted in the House of Commons as evidence of wrong-doing.

No Proof of Wrong-doing.

Mr. Cannon said that the fact remained that the House had before it no proof of wrong-doing, and even if it had there was no machinery with which Parliament could right any wrong done. Long ago, he said, it was decided that such disputes as the present one should be settled in the non-political atmosphere of the court of law and not in the House of Commons. The controverted elections act provided for the settlement of this dispute and it was not within the province of Parliament to dispose of it.

C. H. Cahan (Conservative, St. Lawrence-St. George) said that Parliament in dealing with matters of this kind must abide by its rules. The rules of Parliament said that any citizen who had a grievance might apply to Parliament for redress.

Continuing after the dinner recess, Mr. Cahan said that Parliament was bound to receive such a petition as this. He suggested that the proper procedure would be to refer the petition to a committee of the House, which could consider evidence already recorded in the trial of the case and perhaps summon further witnesses in the course of its investigation. Even at this late date in the session the petition should be considered. It would establish a precedent prejudicial to Parliament if the House was to vote against receiving the petition, said Mr. Cahan.

Right to Petition.

T. L. Church (Conservative, North-West Toronto) declared that the Government had cast historical Liberalism to the four winds. The traditions of the Liberal party included the right to petition Parliament.

TWO BODIES FOUND IN OTTAWA RIVER

One With Clothing Stripped Of All Valuables—Indicate Robbery.

OTTAWA, June 17 (Canadian Press).—The finding of two bodies in the Ottawa River last night reveal, according to the police, a case of suicide and murder. The two tragedies are not related, as from the signs on the bodies a considerable length of time exists between the two deaths. The body of an unknown young man with a bullet wound in his chest, and with his clothing stripped of all valuables, indicate a case of violent robbery, according to the police. The other body was identified as that of Ovilla Champagne, who disappeared from a local hotel in April last. He had then been reported mentally unbalanced.

W. A. MEETING HELD.

St. James Anglican Ladies Plan To Redecorate Church.

ROSENEATH, June 17. — The Woman's Auxiliary of St. James Anglican church met on Thursday, June 10, at the home of Mrs. William Houghtailing, with a fairly good attendance. The president, Mrs. J. Drope, conducted the meeting, which opened with W. A. prayer in unison. The secretary, Miss Marion, read the minutes of the May meeting.

The business transactions were chiefly the planning to have the church re-decorated. Moved by Mrs James Webb, seconded by Mrs. Thos McCracken, that the committee, consisting of Mesdames Houghtailing, Coyle and Braithwaite, would purchase the paper and get men to do the work.

The roll was then called, each member responding with a verse of Scripture.

Mrs. J. Braithwaite, Mrs. J. Webb Mrs. W. Coyle and Mrs. J. Brickman attended the W.A. convention held at Peterboro and each gave a very interesting report of the meeting.

The next meeting will be held at the home of Mrs. Thomas McCracken on Thursday, July 8, at 2.30 p.m.

Mr. Edward Weir was kind enough to drive the delegates of St. James' W.A. to Peterboro last Wednesday.

PERSONALS.

Miss Hildred Taylor spent last Sunday with friends in Belleville.

Mr. E. Bowles has returned and engaged with Mr. Norman Sherwin in the garage business.

Miss Marion Coyle is spending a few days with friends in Baltimore and vicinity.

Mr. James Eddington, Sr., took a weak spell on Tuesday morning and is still under the doctor's care.

Roseneath was wide awake early on Wednesday morning, it being the opening day for all kinds of fish in Rice Lake. Very good luck has been reported.

Mr. William Davey, Centreton, is spending a few days at the home of his son, Mr. M. Davey.

WEDDING BELLS.

BROWN—LLOYD.

OMEMEE, June 17.—A wedding of interest to many was solemnized on Saturday afternoon at the Memorial parsonage when Rev. E. W. Rowland joined in wedlock Miss Edna Lloyd, only daughter of Mr. and Mrs. Ellis Lloyd, and Mr. Reginald Brown of Woodbridge. The bride wore a becoming suit of grey tweed with tangerine hat and hose.

The young couple were unattended, and following a wedding dinner at the home of the bride, they left on a brief honeymoon to Toronto and Hamilton.

The good wishes of many will follow them for a happy wedded life.

OBITUARY.

JOHN McSKIMMINGS.

OMEMEE, June 17.—Mrs. Joseph Morden, of Omemee, received the sad news last week of the death of her brother, Mr. John McSkimmings of Winnipeg, at his home, 818 Garwood Avenue. The deceased was 80 years of age. He was a native of Ayr, Scotland, and had come to Canada when about 9 years of age, his parents having settled in Durham County, Ontario, where he was brought up. In 1881 he moved to Winnipeg, where he resided until his death. He had been an employee of the Canadian National Railways for 38 years, serving in the capacity of assistant car foreman. He had been a member of Manitoba Lodge No. 1, I.O.O.F., for 40 years. In the Renian raids he saw service with the British forces.

He is survived by his wife, who was formerly Miss Rebecca Westall, of Durham County, and three sons: George of Seattle and Albert and William of Winnipeg, also a sister, Mrs. Joseph Morden of Omemee.

Interment took place in St. James' Cemetery, Winnipeg, Rev. J. E. Ramsden officiating.

Much sympathy is extended to the sorrowing sister in Omemee by her many friends.

FACE WOULD SMART TERRIBLY

Hard, Red Pimples Broke Out. Cuticura Heals.

"My trouble was caused by eating apples. My face began to break out with pimples that were hard and red at first and then festered and scaled over. They spread all over my face making it very sore. After the scales came off my face would burn and smart terribly.

"I used everything I could think of without any benefit. A friend recommended Cuticura Soap and Ointment so I purchased some, and in four weeks I was healed, after using two cakes of Soap and one box of Ointment." (Signed) Mrs. Edith Brown, 37 Fortney Pl., Barre, Vt., Sept. 24, 1925.

Rely on Cuticura Soap, Ointment and Talcum to keep your skin clear.

Sample Each Free by Mail. Address Canadian Depot: "Stanhouse, Ltd., Montreal." Price, Soap 25c. Ointment 25 and 50c. Talcum 25c.
Cuticura Shaving Stick 25c.

AVIATION MYSTERY IS STILL UNSOLVED

Brazilian War Vessels Search For Duggan and His Companions.

RIO JANEIRO, June 17 (Canadian Press).—With a Brazilian scout ship and gunboat ordered to search for Bernardo Duggan, the Argentine aviator, and his two companions, who are on a flight from New York to Buenos Aires, the entire city is waiting hourly for news of the missing men.

The chief handicap in obtaining news of Duggan, who was last reported over Cayenne, French-Guiana, Sunday morning, is the lack of communication between French Guiana and the mouth of the Amazon. The section where the aviators are thought to be is untapped by telegraph, radio or rail. The coast is webbed with rivers and marshes, while there are comparatively few villages.

ONE SURE WAY TO GOOD HEALTH

Is Keeping the Blood Rich and Red — Dr. Williams' Pink Pills Make Rich, Pure Blood and Restore Health.

Is Keeping the Blood Rich and Red —Dr. Williams' Pink Pills Make Rich, Pure Blood and Restore Health.

Thin, pale people lack the power of resistance to disease that rich, red blood gives. Nervous breakdown is the result of thin blood. So is anaemia, indigestion, rheumatism and many other troubles. People suffering from thin, impure blood need just the help Dr. Williams' Pink Pills can give. For more than a third of a century Dr. Williams' Pink Pills have been famous as a nerve restorer. Thousands upon thousands of letters from grateful people have proved the rare value of this medicine. The first effect of the pills is usually to stimulate the appetite; then the spirits revive and restlessness at night gives way to health-restoring sleep. For sufferers from anaemia, nervousness, general weakness, digestive troubles, rheumatism; or the after-effects of influenza or acute diseases, Dr. Williams' Pink Pills are a restorative of the utmost value. If you are weak or ailing give these pills a fair trial and the result is sure to be beneficial.

"Dr. Williams' Pink Pills have done wonders for me," writes Mrs. Russell Hill, Norwood, Ont. "I was run-down and could not eat or sleep and was very nervous. I was pale and would sometimes faint. I took a lot of doctor's medicine but it did not help me. It was a real trial to do any housework, or to go about, and I got so that I scarcely cared whether I lived or died. One day while reading a paper I saw an advertisement about Dr. Williams' Pink Pills. It described a case very much like my own and I decided to give the pills a trial. I had not been taking them long when I could feel a change for the better. I continued the pills until I had used eight boxes when I felt like a new woman. Every disagreeable symptom had vanished and I gained in weight, and a good color returned to my face. All this I owe to Dr. Williams' Pink Pills and I am now never without them in the house, and any time I feel out of sorts they are my first aid. I gladly bear this testimony in the house that it will benefit some other sufferer."

Two useful books, "Building Up the Blood" and "What to Eat and How to Eat," will be sent free by The Dr. Williams Medicine Co., Brockville, Ont., if you mention this paper.

Dr. Williams' Pink Pills are sold by all dealers in medicine or will be sent by mail, post paid, on receipt of price, 50 cents per box.

FASCIST KILLED.

NAPLES, Italy, June 16. Canadian Press. — Captain Aurelio Padovani, long prominent in the Fascist movement, and four of his friends, were killed to-day, when a balcony from which he was addressing a group of admirers, collapsed. Thirty persons were injured.

Two Days' Exposition of WASH FABRICS

FRIDAY, June 18th, and SATURDAY, June 19th

For two days—FRIDAY AND SATURDAY—we shall make a special display of new Wash Fabrics. There will be Rayon, Voiles, Printed Crepes, Broadcloths (plain and fancy), new Imported Chambrays and Ginghams, and a host of other materials for Ladies' and Children's Dresses for the hot weather to come.

Striped Satinette
FOR LADIES' AND CHILDREN'S WEAR

This popular fabric is here in a splendid range of plain colors used so much for Lingerie and Underthings, wears well and washes well, only the good quality sold. Full 36 inches wide.

MAIN FLOOR—JUNE CHALLENGE PRICE
55c Yard

Silk and Crepe Mixture

The material that is receiving a great deal of attention this season is the Printed Silk and Cotton Crepes. They make a very nice dress for summer wear. The patterns in these lines are very similar to those in the silks and in many cases just as attractive. See these in our Wash Goods Dept. 36 inches wide.

JUNE CHALLENGE PRICE
$1.25 Yd.
MAIN FLOOR

English Broadcloths, Plain Colors

Extra good quality English Broadcloth, one of the finest makes, and a fabric that is guaranteed to give every satisfaction in wear and wash. The colors are absolutely fast and such a fine range of all the season's most wanted shades. No cloth gives better service than this for ladies' and children's wear. Full 38 inches wide, with a fine mercerized finish, which it always retains even after long wear and washing.

MAIN FLOOR—JUNE CHALLENGE PRICE
98c Yard

38-Inch Imported Plain Voiles

Splendid quality imported English Voiles, a two-ply twisted Voile that gives every satisfaction in wash and wear. So light in weight for the summer dress. Colors are orange, grey, sky, peach, green, orchid, pink and maize. Full 38 inches wide.

MAIN FLOOR—JUNE CHALLENGE PRICE
59c Yard

Pretty Rayon Silk Fabric

The new Rayon Silk Sports Fabric, a wonderful material for sports wear in the summer. Light and flexible. Beautiful range of self colors with deeper shade of same color in block design. See these before selecting your material for that summer sports dress.

JUNE CHALLENGE PRICE
$1.25 Yd.
MAIN FLOOR

English Madras Shirting

Good quality Corded Madras Shirting, made in England, and is guaranteed to give service, not only for men's shirts, but used very much for ladies' house dresses. See our range of Shirtings. 31-inch.

MAIN FLOOR—JUNE CHALLENGE PRICE
45c Yard

Printed Voiles

Printed Voiles are also good this season, especially for ladies' dresses. They come in a fine range of patterns and colorings, light and dark, for morning or afternoon wear. 36 inches wide.

MAIN FLOOR—JUNE CHALLENGE PRICE
39c Yard

GINGHAMS AND CHAMBRAYS
FOR THE SUMMER WEAR

Ginghams and Chambrays play an important part in the summer dress both for ladies and children. They are still as popular as ever. The designs, although still adhering in a good many cases to the check idea, have, in other cases, taken on the striped and plain idea. The colorings were never better, and the qualities that we are showing can be thoroughly relied upon. A few are mentioned below at special prices for two days only.

Canadian Ginghams and Chambrays, 32-inch, yard..... **23c**
Scotch Ginghams and Chambrays, 36-inch, yard..... **39c**
English Ginghams and Chambrays, 36-inch, yard..... **49c**
Imported "Wearwell" Plain Chambrays, eight shades, 36 inches wide. Special, yard..... **50c**

"Wabasso" Dimity
1,000 YARDS OF THE BEST QUALITY

The same quality we have always sold you. Not an inferior kind of Dimity, but the best "Wabasso" kind. Soft and easy sewing. Used so extensively this year for children's garments and ladies' lingerie wear. A splendid range of colors for your selection. Full yard wide.

MAIN FLOOR—JUNE CHALLENGE PRICE
19c Yard

Normandy and Beaded Voiles

"Normandy" Voiles and other makes of Voiles with the beaded effect are very popular this year. New designs and new colorings, both in light and dark grounds. Pretty spot designs for the children's dresses. Full 36 inches wide.

MAIN FLOOR—JUNE CHALLENGE PRICE
59c Yard

RAYON CREPES

One of the newest materials for overblouses is this Rayon Crepe. It is used extensively for a combination with other material. A beautiful quality fabric and comes in a good assortment of colors and designs. 36 inches wide.

JUNE CHALLENGE PRICE SPECIAL
98c Yard
MAIN FLOOR

Black and White Voiles

Black and white is very popular among the older folk, and we have that thought in mind when selecting these Voiles. We are showing a nice range of both Printed and Beaded Voiles. Entirely new designs and guaranteed fast black. 36 and 38 inches wide.

JUNE CHALLENGE PRICE
69c Yard
MAIN FLOOR

THE JUNE CHALLENGE HOSIERY WEEK COMMENCED TODAY AND ENDS WEDNESDAY, JUNE 22nd

The GRESSMAN Limited

OUT-OF-TOWN CUSTOMERS' MAIL OR 'PHONE ORDERS TO OUR "SERVICE DEPT."

"THESE WOMEN"

By MALCOLM DUART

COPYRIGHT 1926

The Characters and Situations in this Story are entirely fictional.

BEGIN HERE TODAY.

John Parrish, who has quit Harry Morton's employ as secretary, comes to the latter's apartment in Toronto when he learns that Audrey Morton, whom he loves, is very ill. She is Morton's adopted daughter and loves Morton.

Nona, a Toronto dancer, who also loves Morton, has just made a great success on the stage.

Morton's home is in Peterborough. His neighbors have cut Audrey's acquaintance because she invited a group of Toronto chorus girls there to be her guests.

As this chapter opens, Audrey is ill in the apartment that Morton maintains in Toronto. He is rich, middle-aged, and unmarried, attractive to women. Now he is distracted over Audrey's illness. Audrey has asked to talk to Parrish alone.

NOW GO ON WITH THE STORY.

CHAPTER LIV.

Morton sat on the top step of the stairs while he waited for Parrish to come from Audrey's rooms. The nurse placidly strolled up and down the hall for relaxation.

Nona had gone down to the drawing-room.

The minutes passed. The door to Audrey's chamber opened and Parrish came out.

"She's been asleep a while," he said. The nurse passed in. The young man turned to Morton.

"I kissed her before I came out," he said. "I wanted you to know it. She was asleep and didn't know."

He sat on the step beside the older man. Morton waited for him to continue.

"I think you ought to know what she told me," Parrish went on. "She was very weak. She couldn't say much at a time."

He wiped his brow with his handkerchief. He had been under a strain and the perspiration stood out on his face though the morning was cool.

"She said there never was and never would be another man like you," he continued. "But she said she liked me. I was glad to have her say it—I don't deserve her friendship."

He wiped his face again. "She told me she wanted you to marry her—that you need her as much as she needs you. But she told me you wouldn't do it. She knows you love her. She can't understand."

He glanced at Morton.

"Why can't you marry her—why don't you? It will make her happy."

Morton shifted to face the younger man.

"John," he said, "it is impossible. I love her as one loves a child. But I can't marry her."

Parrish leaned his elbows on his knees and gazed absently down the stairway.

"I told her I loved her and wanted to marry her," he said.

Morton laid his hand on the other's arm.

"What did she say?"

Parrish frowned gloomily. "I shouldn't have said it to her," he said. "It was me and closed her eyes. She said: "Daddy—Mr. Parrish! Mr. Parrish—daddy!" That's all she said and she went to sleep again.

He hesitated. "I waited a little while, holding her hand. Then I kissed her and came out."

Morton arose. He started down the steps. Parrish following him.

"Go on down to the office and start work," said Morton. "My correspondence is in a mess by this time. I haven't had a chance to attend to it and there's been nobody in your job."

Parrish secured his hat and picked up his suit case.

"It'll be a good thing for you to be at work," the older man told him. "If you feel as badly about Audrey as I do, you need something to distract your mind."

"I feel worse," said Parrish, as he went out the door.

* * *

It was three weeks before Audrey was able to be moved to Peterborough.

Thin and wan, her cheeks sunken and her blue eyes unnaturally large, she was carried down stairs by Morton and tenderly placed in the tonneau of his car. At his order, the machine crept slowly to the station.

She gave little exclamations of delight as she saw the familiar street scenes along the route.

They passed the theater where Nona was playing. The electric sign and Nona's name in brilliant letters glowed in the sunlight.

"Look!" said Audrey, plucking the nurse by the sleeve. "Isn't it wonderful to be famous?"

"I've seen her," said the nurse. "I wish I'd gone on the stage instead of into training as a nurse."

"And I'll bet at this moment that Nona would rather be a nurse than a dancer," Morton said, smiling. "I know she would have liked to come with Audrey."

A private railroad car had been set out on a side track for Morton and Audrey and the nurse. Parrish was waiting at the station. As the machine drew up he appeared, with a negro, pushing a wheel chair.

Bending in the open door, he offered his arms to Audrey. She arose weakly, supported by Morton, and Parrish took her. Instead of placing her in the waiting chair, however, he went on, carrying her through the gate and down the platform to where the private Pullman was waiting.

The nurse and Morton followed behind.

The porter descended, placing his portable step in position. He offered his own arms to help, but Parrish motioned him away with his head.

Carefully he mounted the steps and carried her into the car. The rear end of it was open, as an observation room. Next to it was a chamber, larger than the ordinary drawing-room, and in this there was a bed, already made up.

With tender care he laid Audrey upon it.

"Mayn't I sit in the observation end?" she asked. "I'm not so tired yet. I want to look outdoors!"

Wordlessly he picked her up and carried her back again.

Morton had brought a large, thick, fleecy woolen robe, and he draped this over one of the leather chairs. Parrish put his frail burden into the seat, and the nurse folded the robe around her.

The girl's eyes were bright as she thanked him.

"You are so strong," she said. "Stronger than anybody I know, except daddy."

Audrey, through the wide plate-glass window and across the polished brass platform rail at the rear of the car, could see the bustle of the station. Men were wheeling trucks of mail, and great towering loads of express packages.

A train had just come in and passengers were hurrying along the platform.

"How many errands there are in this world," she said, half sighing. "Everybody hastening about his business—and we never know what their lives are, or their problems. We see them, and they are gone. We don't know if they are happy or grieving."

"It's a good thing we don't have to pack their troubles for them," commented the nurse. "Everybody has as much as he can carry."

Audrey soon grew tired. Parrish was on the platform outside and Morton carried her to her room. The nurse drew the light silk cape from her shoulders and Morton went out, closing the door.

He joined Parrish on the platform.

"Audrey is retiring," he said. "She'll be asleep long before we pull out of here."

Parrish passed his hand along the glistening hand-rail.

"I'm glad I came back, for your sake, too, Mr. Morton," he said. "There has been a lot to do there at the office."

"You've done well," Morton said. "I haven't been able even to think about my work since Audrey became ill. I want you to keep on, and run the office in Peterborough until Audrey is strong and around again. I am afraid to leave her."

Parrish nodded.

"I'm glad to have the work to do," he said.

He gave a little laugh. "I needed work, anyway," he added. "I haven't paid off all that three hundred I borrowed."

Morton contemplatively bit off the end of a cigar.

"My boy," he said, "I'll let you go ahead and pay off the rest of the debt. But I'll give you a salary raise big enough to do it."

Parrish protested. "You're doing that because I—I love Miss Morton," he said.

"Stuff!" said Morton. "I'm doing it because you are proving yourself an able man."

A switch engine came and coupled itself to the platform where they stood. The engineer had been told that a sick girl was on board and there was scarcely a jar as the coupling clanked into place. Morton waved his hand appreciatively at the engine man, who cheerily waved back.

They were drawn down the track, past a switch, and then were pushed into their place at the end of the train which was to take them to Peterborough.

"Send a telegram," said Morton, as the yard engine drew away. "Send it to the president of the road. I know him. Tell him I want to thank the engineer of Engine 2448 for extraordinary courtesy and care."

Parrish swung off the train and trotted to the telegraph office. The train was slowly moving as he leaped again upon the platform.

"Darn near everybody is a good scout," he said, earnestly, as he discussed the thoughtful engine man with Morton.

"Lesson number one in that great course entitled: 'How to Live'," replied Morton, laughing.

* * *

They transported Audrey from the station to her Peterborough home with as great care as they showed in Toronto.

The little housemaid was awaiting them at the gate.

"I'm glad to see you looking so well miss," she said.

Audrey extended her hand from the wrappings that covered her, and greeted the girl.

"I'm so happy to get home," she said.

She insisted on being placed on the front porch. Presently, her hand extended against the wall, she walked slowly to the end of the verandah and looked at the flowers blooming beneath her.

"I want to be housekeeper," she said, turning to Morton.

She pointed to the flower bed. "I planted those flowers, you know, daddy, and look how they've grown!"

Carefully she returned to her chair and sank into it.

"The doctor says you have to be a housekeeper," her guardian told her. "But listen," he teased, "will I have to eat your cooking?"

"I want to learn that, too. I want to be useful."

"Here come some of our neighbors," he said, nodding toward the street.

She looked. It was the couple from next door—the folk who had refused to recognize them the last time they returned to Peterborough.

Audrey leaned forward, prepared to greet them, and Morton looked at them, smiling.

The man and woman slowed their pace as they neared the gate.

"Back again!" called Morton.

They turned their eyes toward him, stared at him deliberately, and walked on, past the house and into their own dooryard.

Mother looked at Audrey; she was beginning to cry.

"Damn them!" he growled, kneeling beside her. Placing his arms around her, he lifted her and carried her into the house.

She was still weakly sobbing as he deposited her upon the bed in her room.

(To Be Continued.)

BETHANY PERSONALS

BETHANY, June 17.—Mr. and Mrs. Wellington Card and Mr. and Mrs. Charlie Porteous spent Sunday with Mr. and Mrs. Dave Greenlaw at Port Hope.

Mr. and Mrs. R. W. Price and Mr. and Mrs. T. J. Jackson attended Ebenezer garden party on Wednesday evening.

Mr. and Mrs. Bell of Toronto and Mr. and Mrs. Dave White of Cavan were guests of Mr. and Mrs. Elmer Rowan on Saturday.

The members of St. Paul's Anglican Church are preparing for their annual garden party to be held on June 30. The United Church members are planning to hold theirs early in July.

The Bethany Brass Band is practicing so as to be ready for the different garden parties at which they are engaged to play.

Mr. and Mrs. Right of Manvers Station spent a few hours with Mr. and Mrs. Will Davis on Saturday.

Among those from this village to attend the piano recital at the Conservatory of Music, Peterboro, of Miss Olga Fowler's pupils were Mr. and Mrs. Alban Sisson, Mr. and Mrs. Crerar, Mr. and Mrs. Poulter, Mr. and Mrs. A. H. Monk, Mr. and Mrs. Wellington Card, Mr. and Mrs. R. Patton, Miss Priscilla Howden, Mr. Frank Bigelow, Miss Helen Byers and Miss Thelma Patton.

Mr. and Mrs. Dave Greenlaw of Port Hope spent the week-end with friends in the village.

Mr. and Mrs. P. C. Brown of Grafton were guests of Mr. and Mrs. T. J. Jackson on Sunday, Miss Violet Jackson returning home with them to spend a week.

The Stark brothers in Cavan are commencing the erection of their new barn. Mr. Walter Lee has the contract for the frame-work, while the Davis brothers have charge of the foundation. Lloyd Staples and Tom Staples are also ready to build their new barns.

Mr. William McCartney of Toronto spent a few days at his home in the village.

Mr. Harry Johnston is erecting a new garage on Main street, across from the saw-mill, which will be fully equipped for work and service on any car. He also intends to install a gasoline tank.

Mrs. Ezra Steer and daughter, Miss Hazel, were visitors to Peterboro on Saturday.

Mr. and Mrs. Leslie Challice motored to Millbrook on Sunday to spend the day visiting friends there.

Mr. and Mrs. John Marshall and daughter, Miss Gladys, of Lindsay, were guests of Mr. and Mrs. Ezra Steer on Sunday.

Mr. and Mrs. George Price of Orono were in the village on Sunday visiting the Price family.

Mr. and Mrs. R. L. Crerar have sold their house in the village to Mr. Edwards of Peterboro.

Mr. and Mrs. Crerar intend moving to Dranoel the first of July. They will be greatly missed in the village, where they have taken active part in church and community work.

The Marjorie Williams Young Men's Class of the United Sunday School is planning to hold its annual class picnic to Chemong Park early in July.

Rev. and Mrs. A. Poulter attended the temperance convention at Orono on Friday.

Mr. and Mrs. W. L. Rowan have gone to Chemong Park to spend the summer vacation.

Mrs. Rehill and son and daughter of Peterboro spent Sunday with her daughter, Mrs. R. L. Crerar.

LITTLE SOIL NOT TILLED

In Guatemala and Salvador, the two most populous countries in Central America, the population is so dense that there is very little waste land. Guatemala has 2,000,000 people and Salvador with an area of only 7,225 square miles, 1,040,000 or 144 persons to the square mile. This is the densest population in the Western hemisphere. These countries are rich in sugar, coffee, minerals, rice, hemp, cotton and bananas.

FEET MADE FIT!

(New Method—Not Chiropody)

WILLIAM ANDREW SETTLE
Osteopath
124 Hunter Street. Telephone 649.
ALL DISEASES TREATED

Seven skeets to baldpate

MOSQUITOES—buzzing, biting pests! Kill them all at once with Flit.

Flit spray clears your home in a few minutes of disease-bearing flies and mosquitoes. It is clean, safe and easy to use.

Kills All Household Insects

Flit spray also destroys bed bugs, roaches and ants. It searches out the cracks and crevices where they hide and breed, and destroys insects and their eggs. Spray Flit on your garments. Flit kills moths and their larvae which eat holes. Extensive tests showed that Flit spray did not stain the most delicate fabrics.

A Scientific Insecticide

Flit is the result of exhaustive research by expert entomologists and chemists. It is harmless to mankind. Flit has replaced the old methods because it kills *all* the insects—and does it quickly.

Get a Flit can and sprayer today. For sale everywhere.

STANDARD OIL CO. (NEW JERSEY)
Distributed in Canada by Fred J. Whitlow & Co., Toronto.

FLIT

DESTROYS
Flies Mosquitoes Moths
Ants Bed Bugs Roaches

"The yellow can with the black band"

HURRY TO THE FIRE SALE FOR SHOE SNAPS

Uninjured by Fire or Water but Must Be Cleared in order to renovate the Store. Footwear for all the family, including Summer-weight Shoes, of very best quality, are all being Sacrificed Regardless of Cost or Value.

TOO BUSY SERVING CUSTOMERS TO MAKE A LIST OF PRICES. COME AND SEE FOR YOURSELF.

LEADER SHOE STORE *291 GEORGE STREET Next to the Fire*

THOUSANDS OF DRUG ADDICTS IN DOMINION, SAYS DR. GULLEN ADDRESSING WOMEN'S COUNCIL

She Estimates 14,500 in Canada and a Million in States.

LEGISLATION NEEDED.

Physicians Shoud Be Able To Issue Certificates, She Says.

VANCOUVER, B.C., June 17 (Canadian Press)—"Drug addiction and crime are inevitably interwoven. In time all drug addicts are criminals," said Dr. Stow Gullen, of Toronto, in an address before the National Council of Women last night.

She estimated that there are 14,500 addicts in Canada as compared to 1,000,000 drug addicts in the United States. Legislation to enable physicians to issue certificates similar to those written for insane people, legislation to enable officers and relatives to ask for the commitment of addicts, and compulsory hospital and institutional care and treatment by experts are, in Dr. Stow Gullen's opinion, measures which must be adopted if Canada is to reduce the number of her drug addicts.

Officers Elected

The officers of the National Council of Women, elected by acclamation are:

President, Mrs. J. A. Wilson, Ottawa; corresponding secretary, Mrs. Horace Parsons, Toronto; recording secretary, Mrs. Charles H. Thorburn, Ottawa; treasurer, Mrs. S. C. Tweed, Waterloo.

Large Speckled Trout Caught In This District

A speckled trout, which when placed on the scales weighed 3 pounds 7 ounces was the result of an angling expedition by Mrs. Dr. Holdcroft of Havelock. Another speckled trout weighing 2 pounds 8 ounces was caught by Ross Green yesterday in the same district.

Like true fishermen, they did not disclose the locality where the fish were caught, but they were caught in East Peterborough County.

Both fish were sent to Peterborough to J. Fowler to have them mounted. Mr. Fowler said that Dr. Holdcroft had stocked all the streams in that neighborhood for the past twenty-five years at his own expense, and expressed the opinion that he deserved all the luck that was coming. The importance of the catch from an angler's point of view can readily be perceived when it is realized that the weight of the average fish of this variety usually is from one to one and a half pounds.

DO you tell your friends that you cannot relish refreshments? If so, we advise that you allow us to tempt you with some of our superior ice cream.

"Perfect Ice Cream"

HOOPER'S
THREE STORES
327, 414, 601
GEORGE ST.

ICE CREAM

Ye Olde Firme Heintzman & Co. Est. 75 Years

Bargains in Phonographs at Heintzman Hall

1 Lyric Console Model

A beautiful toned instrument only

$75.00

10 selections included.
Terms—$2.00 weekly

UPRIGHT BRUNSWICK — Regular price $335.00. Reduced to **$125.00**
Terms, $2.00 weekly—10 selections included

1 PORTABLE VICTOR — Regular price $62.50: reduced to **$45.00**

1 TABLE VICTROLA — Regular price $75.00; now **$40.00**

These are just a few of our list. Come in and hear them.

HEINTZMAN HALL
PHONE 258

DOG CATCHER IS IN WRONG

Irate Citizens After Ald. Nagle Phelan With Complaints.

DOGS ON LAWNS.

That the dog catcher has been busy of late was evidenced this morning when two irate citizens whose dogs had come within the toils were seeking the scalp of Alderman Nagle Phelan.

The first man's story was that the dog catcher came up to his house and asked his wife for a dollar because a little pekinese dog they owned had been out on their lawn. He claims he asked the dog catcher for a receipt for the dollar and received the reply that he did not give receipts. The citizen as a result of this reply, he said, did not give the dollar.

Another case was that of the caretaker of the Collegiate, who says his dog was on the school property at the time it was taken into custody. Being busy with his boiler at the time, he had no time to argue the point, and paid over the dollar without protest. This morning he was looking for the dog catcher in order that they could talk the matter over.

Enquiries at the police station elicited the reply that they had had no complaints regarding the work of the dog catcher.

Alderman Nagle Phelan said he had nothing to do with the dog catcher except to pay him his wages in his official capacity as chairman of the Finance Committee.

A Tribute To The Memory Of Lieutenant Colonel Mills

"For so he giveth his beloved sleep."—Psalm 127: 2.

O, bear the honored warrior to his last long sleep,
And o'er his bier the beauteous flowers heap.
While over his unconscious clay, his comrades weep,
His Great Commander will his spirit keep.

The Union Jack does at its half-mast fly
As he, in solemn grandeur passes by.
O, let the flag of freedom o'er him wave
The while his war-like charger
Follows his beloved master to the grave.

And gently lay him down beneath his native soil;
So sweet is rest, after his years of toil,
While unseen squadrons march from realms afar,
Where, nevermore, is heard the din of war.

Beneath the maple trees he loved so well
O, may they wave above—the story tell.
And in those many mansions where his feet now roam
He knows the blessedness of Home, Sweet, Home.

VIVIANNA RADCLIFFE (Mrs. Reuben Moore).

MISS M. HAMILTON Y.W.C.A. PRESIDENT

Succeeds Mrs. Cruikshanks, Who Retires After Four Years in Office.

The first meeting of the 1926-27 board of directors of the Y.W.C.A. was held on Monday afternoon with a good attendance. Mrs. T. Cruikshank, retiring president, took charge of the first part of the meeting.

A letter advising the board of a bequest of $1,000 left the association by the late Mrs. Haslitt, was read by the secretary, Miss A. Wood. The financial report was read, showing a balance for the month of $379.40. Two hundred dollars was voted for necessary repairs. Reports of the month's activities were given by Miss Brownscombe, general secretary, and Mrs. Morrison, residence superintendent. Special reference was made to the annual garden party which will be held this year June 22 at the home of Mr. and Mrs. R. M. Waddell, and final arrangements made.

The election of officers for the coming year was the main item of business. Mrs. Cruikshank spoke most appreciatively of the splendid co-operation of board and staff members during her four years as president of the association, and wished the new officers the same happiness that the past officers had enjoyed. Miss Margaret Hamilton was then elected by acclamation to the presidency and took charge of the remainder of the meeting. Miss Hamilton spoke of the splendid service of Mrs. Cruikshank, and expressed the regret of the members that Mrs. Cruikshank felt she must give up the office this year. The officers elected were as follows:

Honorary Presidents—Mrs. Walsh and Mrs. T. Cruikshank.
President—Miss M. Hamilton.
1st Vice-President — Mrs. A. W. Cressman.
2nd Vice-President — Miss M. Dickson.
3rd Vice-President—Mrs. H. R. H. Kenner.
4th Vice-President — Mrs. E. E. Harvey.
Treasurer—Miss E. Morrow.
Secretary—Miss A. Wood.
Associate Secretary—Mrs. G. E. Porter.
Representatives—Mrs. R. Neill and Mrs. R. Turner.

Mrs. Cruikshank closed the meeting with prayer. Refreshments were then served.

RECITAL GIVEN.

Senior Piano and Vocal Pupils of Mrs. Greenslade Please Audience.

A very well attended and pleasing recital was given in the hall of the Conservatory of Music last evening, by Senior Piano and Vocal Students of Mrs. W. A. Greenslade. An interesting and varied programme was presented by the pupils, whose vocal and instrumental renditions both were marked by an attractiveness in the choice of selections, the songs inclining toward the light, dainty order and the instrumental numbers having a wide range that included numbers by modern and classical composers. The piano pupils displayed fine powers of memorization, a facile fingering and smooth, clear tone, with some exceptionally good work by Miss Mary Wood, who also executed with ease the arduous duties of accompanist for all the vocal solos. Pleasing music, also, with the distinctive quality which is always found in the piano work of youthful boy performers, was that of Jack Cuff, who demonstrated a fine quality of brilliant, studious attention in his playing, and of Ashton Fife, who has a pleasing execution and an expressive, confident method of playing that brought him much applause last evening.

In the vocal section, a fine enunciation, nice interpretation, and a clear, pleasing tonal quality were outstanding attributes of the singers, all of whose numbers were received with applause. The songs by Miss Josephine O'Keefe, whose light soprano was handled very daintily, by Miss Violent Buckham, who displayed a clear, vibrant quality in her high tones, and Miss F. Murray, contralto, as were the selections by the male members of the group, Mr. Harold Snelgrove and Mr. C. E. Clark, the latter with true tenor clarity in his attractive voice, and Mr. Hubert Lowes, basso.

At the conclusion of the programme, two beautiful bouquets of flowers were presented by her pupils to Mrs. W. A. Greenslade. Miss Mary Wood, accompanist of the evening, also received a pretty bouquet, the presentations being made by little Margaret Curtis and Nancy Hopwood.

The programme was as follows: Piano numbers—"Morceau" (Wollenhaupt) played by Dorothy Finnie; "Le Secret" (Schubert) by Vera Green; "Erfehntef Gluck" (Lange by Margaret Pollard; "Whims" Schuman, by Margaret Gollop; "Papillon and Roses" (Thome) by Ashton Fife; Duett, "Les Dames de Seville" (Schumann) by Elsie Bennett and Jean Ingram; "Duetto" (Mendelssohn) by Mildred Hetherington; Sonata, Opus 13, "Grave and Allegro" Beethoven) by Jack Cuff; "Kammenoi Ostrow" (Rubenstein) by Mrs. J. Ellis; "Impromptu in A flat Major" (Schubert) by Miss Pearl Rehill; "Prelude and Fugue," No. 15 (Bach) and "Andante and Rondo Capriccioso" (Mendelssohn) by Miss Mary Wood; Duett, "Mazurka," Opus 10 (Weber) by Ashton Fife and Jack Cuff.

Vocal numbers: Duett, "Serenade," by Mrs. D. Wall and Miss F. Murray; "Pale Moon," by Mr. Harold Snelgrove; "A Brown Bird," by Miss Florence Murray, contralto; "One Morning Very Early," by Miss Kathleen Edgar; "Song of the Robin" and "Irish Lullaby," by Miss Josephine O'Keefe; "Duna," by Mr. Hubert Lowes, of Mount Pleasant; "Sing On," by Miss Violet Buckham; "Winds in the Trees" and "Piper of Love," by Miss Annie Burns; Duett, "Twilight," by Mr. Clark and Miss Buckham; "If With All Your Hearts" (Recitative and Air from "Elijah") by Mr. C. E. Clark; "The Pipes of Pan" and "Buy My Lavender," by Mrs. D. Wall.

REPORT NOT TABLED.

Customs Committee Disagrees on Ministerial Responsibility.

OTTAWA, June 17. Canadian Press. — The report of the customs probe will not be tabled in the House this afternoon.

A disagreement on the question of ministerial responsibility is understood to have continued at this morning's sitting of the committee in camera. The report will it is understood, reflect to a substantial extent the recommendations recently made by the Commercial Protective Association.

MANY HAPPY RETURNS.

JOS. J. DUFFUS,
Whose Birthday This Is.

OBITUARY.

GEORGE WENSLEY

The funeral of the late George Wensley was held this morning from Comstock's undertaking parlors under Masonic auspices. Rev. Gordon officiated.

MRS. MARY A. BRIEGEL.

The death occurred at a quarter to two o'clock yesterday afternoon, at the residence of her daughter, Mrs. F. A. Hodgson, 315 Rubidge Street, of Mrs. Mary A. Briegel (widow of the late William Briegel of Goderich, who pre-deceased her many years ago. The deceased who was 36 years of age, had been ill for about eight weeks. She was born in Dundas, Ontario.

The end came very peacefully to Mrs. Briegel, who was a wonderful example of the type of womanhood of some generations back. She was dignified and gentle and very sweet, peaceful in her ways and always cheerful. Up to the last conscious moments of a lingering illness, she had a pleasant smile and cheerful word for her visitors, and the quiet years that had passed over her head brought her to a peaceful, almost painless death. It was with only a slight sigh that she took the final step to the world beyond. Always a peacemaker, with a kindly word for everyone, fond of cheer and full of mild merriment, the late Mrs. Briegel will be long remembered by her many friends in the city and her surviving relatives, one daughter, Mrs. F. A. Hodgson, of the firm of Hodgson and Willison, and three grand children, Frederick, Edward and Jessie Hodgson. Two children, a son and a daughter, died many years ago. Since the death of her husband, she has made her home with her daughter, and during her residence of 5 years here, endeared herself to many by her cheerful, youthful outlook and unfailing interest in many things. To those less blessed with worldly goods than herself she was ever ready to extend a helping, generous hand.

The remains will leave the city on the seven o'clock C.N.R. train tomorrow morning for Goderich where the deceased will be interred beside her husband.

CHARLES GEORGE WENSLEY

Charles George Wensley was born in Belleville, January 29, 1861, and about 1878 engaged with the Moore Monumental Works of Belleville to learn that business. Some years since he bought a business in Campbellford, where he remained until a few years ago. While in Campbellford he married Markie Grieve, of Napanee. Besides his widow he leaves one son, George, to mourn his loss. One sister, Mrs. Thomas Moore, pre-deceased him some years ago, and two sisters, Mrs. Donley of Seattle, and Mrs. Frost of Vancouver, survive him.

Owing to ill-health he gave up the monumental business in Campbellford, but has since that time continued to work at the business when his health permitted him to do so.

The late Mr. Wensley was an honorary member and past master of Golden Rule Lodge, No. 12, of Campbellford and Kingston Chapters of Royal Arch Masons, No. 72, of Stirling, and a member of Moore Preceptory, No. 13, of Peterborough, and also of Ramese Temple of the Shriners in Toronto, and was skilled in Masonic work of which he took great interest.

Under the direction of the Masonic Order here, and the Rev. Mr. Gordon of St. Andrews, officiating, the burial service took place from the Comstock Parlors, George Street, after which the remains were taken to Belleville, where they were met by the officials of the lodge in Campbellford, who took charge of the service at the grave.

FOR FRESH FISH TOMORROW PHONE 953. ASTA BROS., 206 CHARLOTTE STREET.

Easy to Gain With Yeast and Iron

New Combination of Yeast with Vegetable Iron Quick Way to Build Up Weight

This new combination of yeast vitamines with vegetable iron, renews the action of sluggish blood cells, drives out dangerous body poisons, increases energy and endurance and supplies the system with vitamines that build up weight.

For years yeast has been known as a rich vitamine food, but not until we perfected "ironized yeast — which comes in concentrated tablet form was it possible to take yeast and iron in the right proportions to build up weight.

Vegetable "Iron" when combined with yeast is quite easy to digest, therefore better for the system. And "yeast" when ironized, becomes just twice as beneficial as ordinary fresh or cake yeast.

Ironized Yeast Tablets are composed of concentrated food elements, therefore, they are pleasant to take and free from drug-like effects. If you are under weight, do not enjoy good health, lacking in energy and force, "ironized yeast" tablets will, pick you right up, and if they fail, you get your money back.

Sold by druggists at $1.00 for a large 60-tablet package or sent direct from laboratory on receipt of price. Ironized Yeast Co., Fort Erie, Ontario, Canada.

'G A Borland' DRUGS

50c Baby Pants for 33c

SEASONABLE BABY SUPPLIES

Woodward's Gripe Water 75c
Feenamint Gum, 20c & 35c
Teething Rings... 25c
Fowler's Wild Strawberry... 50c
Strawberry Compound 35c
California Syrup Figs..... 65c
Nursing Bottles ..10c
Castoria 40c
Worm Powders ..35c
Castor Oil, 15c & 25c
Phillips Milk Magnesia 60c
Wampole's Milk Magnesia, 25 & 50c
Aromatic Cascara 25c
Red Band Nipples 10c

ALL KINDS BABY FOODS

G. A. BORLAND
PHARMACEUTICAL CHEMIST
228 CHARLOTTE ST. NEAR AYLMER

PHONE 274 - Fast Auto Delivery

Ford

ANNOUNCEMENT

Conforming with the decision of the Dominion Government to repeal the 5 per cent excise tax on all automobiles under $1,200.00

Manufactured 30 per cent. or More in Canada

This tax is removed from Ford Cars, retroactive to June 8th. By its repeal greater savings are possible for the purchase of Ford cars to the following extent.

Runabout - - - -	$14.81
Runabout with starter	17.81
Touring Car - - -	15.56
Touring Car with starter	18.56
Sport Roadster - -	22.31
Coupe - - - - - -	23.44
Tudor Sedan - - -	24.38
Fordor - - - - - -	26.63

Commercial models have not been subject to excise tax.

In the history of the Canadian Automotive Industry, there has never been a more favorable opportunity for the purchase of Ford products. Your local dealer will be pleased to arrange convenient terms of purchase. See him to-day.

FORD MOTOR COMPANY OF CANADA, LTD
FORD, ONTARIO

PRODUCTS OF TRADITIONAL QUALITY

WOMEN'S PAGE

SOCIETY

Miss Genevieve Murray has returned home after two weeks' vacation in Rochester, N.Y.

During her recent trip abroad, Mrs. W. R. Morris met Miss Katherine Wallis in Paris, and saw an exhibit of Miss Wallis' work in the Salon, which included a child head, and a bas relief, done in wood and two small paintings depicting Canadian scenes, and also met in London Miss Jane Hatton, who is visiting her brother there. Miss Hatton, who made the trip to England via the Panama Canal, going by a boat which carries only a few passengers and takes six weeks to make the trip, was provided with a ticket to the House of Parliament by a friend met on the same boat, the wife of a Scottish member of Parliament, and had the pleasure of being in the House on the day when Premier Baldwin made his pronouncement on the strike question.

Mrs. Chas. S. Griffin, Lake Street, and Miss Flossie Theobald are spending a few weeks visiting relatives in Toronto, Hamilton and Niagara Falls.

Dr. H. Gurth Pretty, son of Mr. and Mrs. W. H. Pretty, Hunter Street East, has been appointed to the Senior Pathological staff of the Montreal General Hospital, Montreal, where he will remain in residence. Dr. Pretty has also been appointed to the demonstrating staff in Pathology with the Medical Faculty of McGill University.

Miss Jean McBeth, of Vancouver, B.C., who has been at school in Boston, Massachusetts, is the guest of Miss Marion Harvey, Brock Street.

Mr. C. E. Fairles, accountant of the Royal Bank of Canada, has been transferred to the Yonge and College Street branch of the bank in Toronto.

Dr. G. S. Cameron has gone to Vancouver, to attend the annual convention of the Canadian Medical Association, which commences there on Monday next, June 21st.

Miss Clara Morris left this week for a three months' stay in Western Canada, during which time she will visit her father, Mr. H. Morris, in Edmonton, and also spend some time in Victoria, B.C. On her return, Miss Morris will enter Macdonald Hall, Guelph.

Mr. and Mrs. T. Sproat motored to Hamilton to-day to attend the Bell Telephone convention being held in that city June 17-19.

Mrs. E. Hollingsworth and little son accompanied Mr. and Mrs. Sproat to Hamilton to-day to visit her daughter Helen.

Mr. and Mrs. D. V. Canning (nee Ethel Heron) are in Westmount, Montreal, today, attending the wedding of Mr. Canning's sister, Miss "Kay" Canning.

Last evening, the Normal students resident at the Y.W.C.A. and several other departing residence members, were entertained at high tea by the superintendent, Mrs. E. Morrison. Guests, to the number of about thirty, had a sumptuous tea at tables arranged very prettily with crinkled crepe paper crossbars of orchid and lavender and bowls of mauve and white lilacs. Board members present included the new president, Miss Margaret Hamilton, Mrs. T. Cruikshank, Mrs. W. R. Widdess, Mrs. R. W. Cormack, Mrs. D. Walker, Mrs. A. Mowat, Mrs. A. Moir, Mrs. A. W. Cressman, Miss E. Morrow, Miss A. Wood and Rev. and Mrs. J. W. Gordon. At the close of high tea, Miss Geraldine Glover toasted the students in rhyme, depicting various phases of their life at the "Y," and Miss Grace Horie responded, speaking of the many kindnesses shown by the girls, the staff and Mrs. Morrison. Miss Mabel McNeelly, one of the students, read an address to Mrs. Morrison, and Miss Marion Bowerman presented her with a bon-bon dish and a bouquet of roses. Mrs. Morrison replied in suitable terms.

Out-of-town guests who attended the wedding here yesterday of Miss Kathleen McCartney and Mr. Bertram A. Reid included Mr. and Mrs. H. Fell, Mr. and Mrs. L. E. McMillan and Mrs. A. Walker, of Allandale; Mr. T. Hodgson of Lindsay, Mr. and Mrs. F. Hodgkins of Midland; Mrs. C. McNeill and Mrs. M. Skinner of Keene; Mr. and Mrs. T. Eakins of Pontypool; Mrs. Wm. McCartney of Bethany; Mr. and Mrs. S. H. Walker of Collingwood; Mr. and Mrs. Skinner of Toronto; Mr. and Mrs. Medd of Cavan; Mr. and Mrs. Cody of Aurora, and Mrs. Beryl Dafoe of Chatham.

Mrs. George Thompson and small daughter, Marjorie, who are summering at Haliburton, are the guests of Mrs. Thompson's sister, Mrs. D. H. Wall, Grand Central Apartments.

Mrs. I. McWilliams and Mrs. M. Miller, Charlotte Street, are going up to their cottage at Stoney Lake today.

Miss Rita Maher, Rubidge Street, left today for a fortnight's visit in Toronto and Muskoka.

Mr. Leo Southern of Pittsfield, Massahusetts, is the guest of his brother, Mr. J. J. Southern, Stewart Street.

The regular weekly luncheon for ladies was held at the Peterborough Golf and Country Club yesterday, with an attendance of thirty-five ladies, including two out-of-town guests, Mrs. Allan of Ottawa and Mrs. Bevington of Winnipeg. Bridge tables in the afternoon were in charge of Mrs. G. H. Thompson, the prize being won by Mrs. B. Gardiner. The golf competitions were in charge of Mrs. R. Grant and Mrs. C. G. Graham, and consisted of driving, won by Mrs. H. W. Cressman, and the best eighteen-hole score, won by Mrs. D. J. Lawrie. Prizes for the golf competitions were donated by Mrs. J. A. Aylmer and Mrs. J. W. McDermid, and Mrs. Gerald Wood donated the prize for bridge.

Guests from the city and from out of town who attended the wedding in Lindsay yesterday of Miss Jean Isabel Fisher and Mr. Lorne E. Conway of Peterborough, included Mr. and Mrs. H. L. Conway, of Brantford; Mr. and Mrs. W. Maunder, Mr. and Mrs. Jno. R. Wilford, Mr. and Mrs. Neil Gregory, Mr. and Mrs. H. Wilford, Mrs. MacDiarmid, Dr. and Mrs. C. V. Mulligan, Miss Edna B. Moore, Miss Jane Stewart, Miss Gladys Wiggins, Miss Freda Edwards, Mr. and Mrs. Cecil Frost, Mr. and Mrs. J. A. Carew, Miss Janet Maunder, Miss Mabel R. Adams, Miss Edith Gregory, Mrs. T. Sadler, Dr. C. W. Lyons, Rev. and Mrs. Gordon Holmes, Mr. and Mrs. H. B. Black, Mrs. B. G. Darby. Mr. and Mrs. W. J. Carlisle, Mr. and Mrs. C. Pearcey, Mr and Mrs. P. Spratt, all of Lindsay; Miss Jessie Campbell of Toronto; Mr. T. M. Timmins of Toronto; Mr. and Mrs. Amos Conway of Toronto; Mrs. G. M. Farrow of Toronto, and Mrs. E. Conway, Miss Grace Conway, Miss Daisy Davidson, Miss Grace Greer. Miss Mary Greer, Miss Agnes Neill, Mr. F. Jobbitt, Dr. A. A. Cameron, Dr. J. C. Green, Martha Louise Hall and "Pat" Hall, all of Peterborough.

PLENTY OF HOTEL ACCOMMODATION AVAILABLE

Canadian National Railways are holding ample hotel accommodation for all their patrons attending the Eucharistic Congress and can assign accommodation immediately upon application. Those who may desire to go at the last minute need have no fear of not securing space. Any Canadian National Agent will take the order and reserve room accordingly. 2d 19

BLACKHEADS

Get two ounces of peroxine powder from your druggist. Sprinkle on a hot, wet cloth and rub the face briskly. Every blackhead will be dissolved. The one safe, sure and simple way to remove blackheads.

Evening Examiner

A Frock for The Wee Lady of Fashion

Frills of narrow lace, wide insertion and shirrings, result in a frock whose lovely daintiness might well adorn any little girl from two to eight years of age. It is an easily-made frock, with the front and back shirred to a narrow band, which in turn is joined to the lower edge of the front and back yokes, forming a square neck. The sleeves are just little cap affairs edged with narrow lace to match the neck. A wide band of insertion is set into the skirt at the top of the hem. Then, there are little panties which accompany this frock, the legs of which are gathered in knee-bands edged with lace, and the upper part finished with a band to button onto a waist. NO. 1321 is in sizes 2, 4, 6 and 8 years. Size 6 years requires 2⅓ yards 32 or 36 inch material for bloomers and dress; or 1⅓ yards for dress without bloomers; 2¼ yards narrow lace, and 1⅓ yards wide insertion. Price 20 cents.

Our new Fashion Book contains many styles showing how to dress boys and girls. Simplicity is the rule for well-dressed children. Clothes of character and individuality for the junior folks are hard to buy, but easy to make with our patterns. A small amount of money spent on good materials, cut on simple lines, will give children the privilege of wearing adorable things. Price of the book 10 cents the copy.

Pattern Purchase Coupon

Address Fashion Department, Evening Examiner

No. ..... Street .....

Name .....

Pattern Number ..... Size .....

Town .....

Province .....

Amount Enclosed .....

Price 20 cents each—coin preferred

RED ROSE "is good COFFEE"

If the average boy or girl, or even man or woman were to be told that a man over on the next block is exhibiting a live hawk, with big sharp talons and savage eyes, I would wager he or she would promptly hasten over there to have a look.

Why?

You can't tell me that common curiosity would draw such a swift result. It is more than curiosity. It is real desire to get close to and know a hawk. Human ignorance is ever with us and we are all children when it comes to hawks, for they are birds of mystery, birds of silent places, birds of the great unknown, who fly before us in off hand moments when we are not ready for their coming. Truly they have a strange fascination for us.

Here is one of these wild independent creatures. It is a Fishhawk, or what we call an Osprey. Let us take some movies of it, and, as we take them, let us see for ourselves much more than the pictures will tell the public.

Ospreys usually build in trees, but these have made a nest on this island shore, right on the ground, knowing that no cats or dogs are here to harm them. What a strange structure they make! Sticks of wood, pieces of swamp weeds, an old bottle, some clam shells, a piece of rope! Look out! Here they come. Let us hide behind this tentlike blind which we have made; it will fool them.

Down through the air spirals a bird of black and white, a small but magnificent eagle sort of hawk. This is the mother Osprey, for I see she is slightly bigger than her mate and has a few spots on her breast. How nicely she glides in towards the nest, approaching it against the wind. Sometimes, when there is no wind for gliding, these birds fly directly over the nest, hold back their wings, and drop down, depending on their feathers to act as a parachute.

But here comes Daddy Osprey with a nice fish in his talons. My! How excited the little fishhawk seems, as it flops about and welcomes him and the promised meal.

Well Ill be switched if they are not just like human folks in almost everything.

HER OWN WAY
A GIRL of TODAY

WHAT IS LOVE?

As I walked along toward the King Edward I summed up things a little more carefully than I ever had before. I had been too busy doing things to think about what I was doing. I knew that my life had been full every minute of it. And I knew now that only when a girl was too busy to think about herself could she be happy.

It seemed at least a year since I left my father's house, so many interesting things had happened. There were Mamie and Angie and Joan and Jerry and even Mr. Robinson and Mr. Hathaway; all these had furnished most interesting and sometimes sinister happenings. Beside all this there were my own affairs, which to say the least, had been rather hectic.

Thinking over what had just happened I almost came to the conclusion that I had not been right in leaving Jerry so abruptly. Surely his kindness to me merited some explanation on my part. Now that I had gotten over being angry I was sure that I ought to have told Jerry with whom I was going to dine.

I really thought that Jerry was in love with me—and although I did not know whether I was in love with him or not, I did know that I thrilled at his nearness when he was beside me. I loved the feel of his arms about me, and I was quite sure that the other night I had returned his kiss.

"If that is not love, what is it?" I asked myself.

Slowly I went up to the door of the King Edward Hotel. Just as I was about to go inside a man in a chauffeur's uniform stepped up to me.

"Beg pardon," he said doffing his cap, "are you Miss Dean?"

"Yes."

"Miss Meredith sent me for you. I am to take you to her home. The car is right here at the curb."

I turned quickly and found instead of the roadster that I had for some unknown reason expected, a large Rolls-Royce town car with an elaborate coat of arms and monogram on the door. It was probable that every man and woman with any society aspirations in town knew that car. I felt very conspicuous.

The door was opened in state by another man in uniform and when in my embarrassment I turned slightly before I stepped in I saw Jerry Hathaway loitering in a nearby doorway.

Again I flushed with anger, for I knew he was spying on me. I waived my hand, bowed, and smiled to him, however, for I was not going to let him know that I suspected that he was playing a spy.

(Copyright, 1926, NEA Service, Inc.)

TOMORROW: Even Mamie Disapproves.

CREW RESCUED.

British Sailors Taken Off Vessel By Japanese Warships.

TOKIO, June 17 (Canadian Press)—All members of the crew of the British freighter City of Naples were rescued early yesterday by the Japanese cruiser Kasuga and the destroyer Urakaze, the Kasuga reported by wireless to the Navy Department. Seventy-three men were taken off the freighter.

Tomorrow's HOROSCOPE

By Genevieve Kemble

FRIDAY, JUNE 18.

Although there is a lively and quickening influence at work, according to the stellar operations, yet there is augury of an activity that may be read as baneful. There is prospect of abrupt change or an upheaval, which may be precipitated by rash or tumultuous conduct. Avoid these, control the tongue and temper and if in the employ of others the greatest precaution should be taken not to warrant rebuke or dismissal. Be careful with money.

Those whose birthday it is may be assured of a year of activity, possibly of abrupt change and upheaval. It is urged that tempestuous or ill-considered words or deeds be not a contributory cause of disagreeable experiences. This injunction holds particular force for those in the employment of others. New undertakings, duly considered, may thrive. A child born on this day is likely to have impetuous and headstrong tendencies which may cause anxiety in life unless subjected to early and rigorous training and discipline.

WEDDING BELLS.

CLARKE—WHITE.

Captains Eric William Ernest Clarke and Selena Maude White were the principals at a Hallelujah wedding solemnized last night in the Salvation Army Temple by Major J. A. McElhiney, now of Toronto but formerly in charge of the local corps.

Many were the friends who gathered to bless and congratulate the happy young couple in their union. The bride is a Peterborough girl, and first joined the army during the term of office of the then Adjutant McElhiney. The groom comes from Niagara Falls, where his family, which has given several officers to the cause, is prominent in Salvation Army circles. Captain Joyce Clarke, sister of the groom, and Lieut. Hallam, a boyhood friend of the groom, supported them.

After a selection by the band and one by the songsters, with a hymn by the entire assembly. Major McElhiney read a passage from scripture and Mrs. Major Higden led in prayer. The actual ceremony was then performed, after which friends of the contracting parties spoke for them.

Lieut. Robinson, who served with Captain White at Arnprior and Pembroke, was the first speaker. She said she had known the captain since they had been together at the training school, and had always found her a woman of sterling character who had given God the pre-eminence at all times. She said that she felt the separation keenly, but that nothing could take from her the good influence which Captain White had had in her life.

Major Higden, officer in charge of the local corps, then read a large number of messages of congratulation, including one from the Commissioner and Mrs. Sowton, and from the Chief Secretary and Mrs. Henry. He congratulated the happy couple on behalf of the local corps.

Captain Joyce Clarke, sister of the groom, then told of her acquaintance with her new sister, which had started in the training garrison, and of the splendid young woman she had found her to be.

Speaking for the groom, Lieut. Hallam said that much of the credit of his fine character should be given to the fine training he had received at his home. Lieut. Hallam was a member of the same corps as Captain Clarke.

Mrs. Major McElhiney spoke of the character of the bride, whom she had known since her conversion, and referred to the solemnness of the occasion. Speaking of the promises made of faithfulness to the army, Mrs. McElhiney said that these were made because the wife of an officer was not only expected to be a companion but to be a co-worker with him. She said that Mrs. Clarke was a woman of the type most needed by the world today, upright, strong, and serene, ready to take her part in the many good works which a woman can perform. She concluded with a plea to all the women there never to dishonor their true womanliness, and to make the world better for their presence.

The bride and groom both spoke, stating that they owed a great deal to God and the Salvation Army, and saying that they would both continue to do their best for God, whose blessing they hoped would be even more abundant.

Concluding the speaking, Major McElhiney spoke a few words to parents, reminding them of the sacrifices made when young people leave their fathers and mothers for matrimony, and of the great sacrifice the parents of these young people had made in permitting them, just when they were reaching an age when they would be of some assistance, to enter a profession which offered little financial returns, in order to do God's work.

A banquet followed the service, which closed with the Doxology and the benediction by Major McElhiney.

Captain and Mrs. Clarke have not yet been stationed at a new post. They have been relieved of their former posts of Haliburton and Pembroke. They left the city today for Niagara Falls, where they will spend a few days until sent to their new post.

CONWAY—FISHER.

A very pretty house wedding took place at three o'clock yesterday afternoon at the residence of the bride, in Lindsay, when Jean Isabel, eldest daughter of the late Mr. and Mrs. T. A. Fisher, of Lindsay, became the bride of Lorne Edwin Conway, eldest son of Mrs. E. Conway and the late W. E. Conway of Peterborough. The ceremony was performed by Rev. Gordon Holmes, pastor of the Baptist Church in Lindsay.

The house was beautifully decorated with a profusion of lovely flowers, combining with an ideal day to give a real "June" atmosphere to the ceremony, which was performed in the drawing-room. Here were tall wicker standards of white lilacs, banked by huge bowls of mauve lilacs and mauve and white phlox, and vases of purple iris. From the electrolier and the arch depended tiny white ribbon streamers, ending in drops of purple and white lilac. In the hall was a large bowl of deep purple lilac and the den had rich red peonies and black tulips. In the dining-room were bowls of columbine and bridal wreath, and the table was done in pink and white, with a central silver basket of bridal wreath and pink tulips, tied with a bow of white tulle, and tall pink candles in silver holders.

The bride, who was given in marriage by her brother, Mr. Clarence B. Fisher, of Lindsay, looked lovely in a French straight-line frock of white hemstitched georgette, with flaring skirt and long sleeves. There was a good deal of silk embroidery outlining the low waistline and a jabot of the hemstitched georgette fell from the neckline at the left side. With this were worn white shoes and stockings, a long veil of white tulle arranged in coronet fashion, the Chantilly lace cap caught with orange blossoms at the sides, and a string of pearls. The bridal bouquet was of pink butterfly roses, lily of the valley and maidenhair fern.

A sister of the bride, Miss Alice Fisher, was bridesmaid, wearing a gown of jadette taffeta, trimmed with pink French flowers. Her hat was of matching tulle, with long pendant scarf, and she wore a string of pearls and silver shoes and stockings. Her bouquet was of Russell roses and maidenhair fern.

Mr. Harold Conway of Peterborough, brother of the bridegroom, acted as best man. The wedding music was played by Mr. John Fisher, brother of the bride, and a vocal solo, "All Joy be Thine," was given during the signing of the register, by Mr. Wesley Maunder of Lindsay, accompanied by Mrs. Neil Gregory.

After the ceremony, a reception was held by the bridal party, and buffet refreshments served to the assembled guests, about sixty in number. Mr. and Mrs. Conway left later by motor for an extended trip to Pottsville, Pennsylvania, where they will visit Dr. and Mrs. Glenny (formerly Miss Alda Pearcey of Lindsay), and will go there from Atlantic City. On their return, they will reside at 333 Burnham Street, Peterborough.

The bride, whose bouquet, thrown from an upper balcony, was caught by Miss Edna Moore of Lindsay, travelled in a smart outfit of blue and grey crepe, with grey shoes and stockings, small hat of navy corded silk and coat of navy with grey squirrel collar.

A list of wedding guests appears in another column.

Last evening, a dance, attended by a number of the guests, was held at Long Beach.

REID—McCARTNEY.

A very pretty house wedding took place at one o'clock yesterday at the residence of the bride's parents, 324 Rubidge Street, when their only daughter, Helen Kathleen, became the bride of Bertram A. Reid, only son of Mr. and Mrs. Adam Reid, 582 Waterford Street. The ceremony was performed by Rev. Wm. Allan of St. Paul's Presbyterian Church, in the living-room, which was banked with palms and ferns and arranged with tall white wicker standards filled with pink roses, bowls of white lilac and lily of the valley and wall brackets holding flame-colored gladioli. The wedding march was played by Miss Marjorie Evans, and Miss Greta LeBarr sang 'Until' during the signing of the register.

The bride, who was given in marriage by her father, wore a lovely gown of white georgette, with large white picture hat trimmed with moire ribbon and white shoes and stockings. She carried a bouquet of butterfly roses, lily of the valley and maidenhair fern.

The bridesmaid, Miss Daisy Reid, sister of the bridegroom, wore a frock of figured crepe in blue and sand shades, with picture hat and shoes and stockings to match. Her bouquet was of columbia roses.

Mr. Stanley Warren acted as best man.

After the ceremony, a buffet luncheon was served to the guests. Mrs. G. McCartney wore dove-colored flat crepe, with hat to match and corsage bouquet of roses, and Mrs. A. Reid was in grey crepe.

Mr. and Mrs. Reid left later by motor for a honeymoon trip, after which they will reside at 324 Rubidge Street. The bride travelled in an ensemble costume of cinnamon-colored figured georgette, with small felt hat, shoes and stockings to match.

The gift of the bridegroom to the bride was a suitcase and hat box of black leather; to the bridesmaid, the solist and the pianiste, bar pins, and to the best man, a tie pin.

GIRL INDICTED.

Said To Have Confessed Her Part in 40 Burglaries. in Rochester.

ROCHESTER, N.Y., June 17, — (Canadian Press).—Said to have confessed to aiding Russell Vansickle, 10-year-old suicide, in committing forty burglaries in this city, Lillian Switzer, of Sault Ste. Marie, Ont., was indicted by the grand jury here yesterday for burglary, third degree, grand larceny, second degree, and criminally receiving stolen property.

S	P	R	O	U	T	■	P	A	G	O	D	A
W	E	E	D	S	■	H	■	R	A	R	E	R
A	R	■	D	E	T	E	S	T	S	■	P	I
I	S	M	■	S	I	R	E	S	■	C	O	G
N	E	E	D	■	D	O	N	■	B	O	T	H
S	■	H	O	P	E	■	D	A	R	N	■	T
■	W	O	T	E	■	■	R	I	S	K	■	■
T	■	D	A	W	S	■	C	A	N	E	■	S
N	A	I	L	■	P	E	A	■	K	N	O	P
T	I	C	■	B	U	R	S	T	■	T	W	O
O	D	■	F	A	R	N	E	S	T	■	N	O
N	E	A	R	S	■	E	A	I	M	E	R	■
E	D	D	I	E	■	T	R	E	A	D	S	■

ANSWER TO YESTERDAY'S CROSSWORD PUZZLE

Start the day Feeling Fit

SHREDDED WHEAT

The energy-building food

THE EXAMINER CROSSWORD PUZZLE

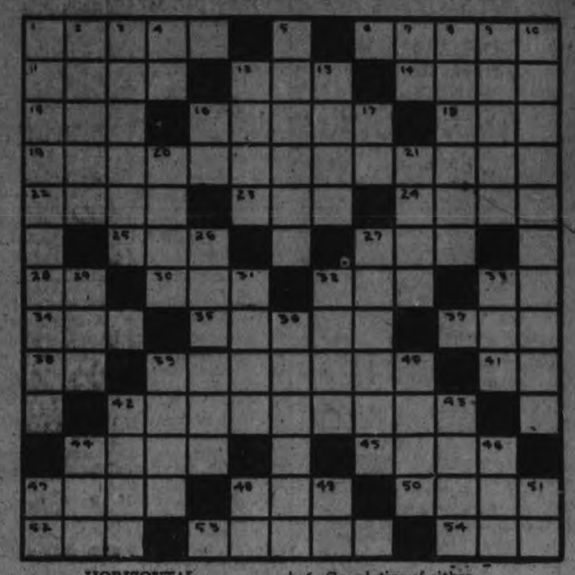

HORIZONTAL.

1. To rot.
6. Carbonated drinks.
11. Sins.
12. Lair of a beast.
14. Delivered.
15. Blue grass.
16. Made of oat meal.
18. Tiny green vegetable.
19. Paid public notice.
22. Long grass.
23. Work of genius.
24. To put up a poker stake.
25. To immerse in liquid.
27. To free.
28. Mother.
30. To scatter hay.
32. Cyst tumor.
33. Second note in scale.
34. Hen fruit.
35. Valleys.
37. Noise.
38. Negative.
39. Ironic literary composition.
41. Preposition of place.
42. Dwelling place of many families (pl.).
44. Daring deed.
45. To carry.
47. For feat that.
48. Jewel.
50. To peel.
52. Social insect.
53. Fissures in rock.
54. Curse.

VERTICAL.

1. Subdivision or branch.
2. To eat into.
3. Entreated.
4. Like.
5. To withdraw.
7. Bone.
8. To rely.
9. About or concerning.
10. Declarations.
12. Granted facts.
13. Home of a bird.
16. Correlative of either.
17. Point of compass.
20. To prepare for publication.
21. Principal.
26. One who makes a display of book knowledge.
27. To show displeasure.
29. Since.
31. To note the time of writing.
32. Existed.
33. Inlet.
36. Walked lamely.
39. Chair.
40. To halt.
42. Examination.
43. To pierce with a knife.
44. Boggy land.
46. Age.
47. Minor note.
48. To depart.
49. Myself.
51. Half an em.

The memory is said to be stronger in summer than in winter.

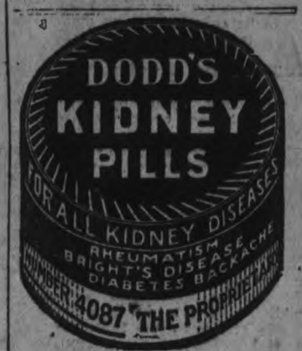

TELEPHONE 509 AND ASK OUR DRIVER TO CALL REGULARLY

A Most Unusual Bread

BREDIN'S

BUTTER-NUT BREAD

"Rich as Butter ... Sweet as a Nut"

That sweet, full wheat flavor peculiar to BUTTER-NUT appeals to all appetites

Most Delicious Most Nourishing
Most Economical Food You Can Buy

We are pleased to announce that BUTTER-NUT BREAD is now on sale at all dealers.—TRY IT TODAY.

It's rich, nut-like flavor will be enjoyed by the entire family.

Made RIGHT in

BREDIN BAKERY

PETERBORO - ONTARIO - CANADA

Say die! Say it with BLACK FLAG! And not one fly, mosquito or roach will leave your home *alive*.

BLACK FLAG kills every *kind* of bug in the home. Two forms—liquid and powder. At drug, grocery, hardware and department stores. Powder, 10c up. Powder gun, 10c! And the lowest liquid prices you ever saw!

LOOK!
Black Flag LIQUID
Sprayer . . 50c
Quart . $1.05
Pint . . . 55c
½ Pint 30c

© 1926, G. L. Co., Inc.

PETES FAIL TO OVERCOME BELLEVILLE'S EARLY LEAD

Bunched Hits in First Two Frames, Aided By Fielding Slips, Give Gerow Men Winning Start.

FINAL SCORE IS 6-4.

(By F. D. C.)

The inability of Jeff Hardill to keep the ball out of the groove in the first two frames, several fielding lapses that were costly and some far from sagacious base running were all factors in the defeat sustained in Belleville yesterday when the Nationals won an interesting game by 6 runs to 4.

Most of the damage was done in the first two frames when the winners bunched seven of their ten hits with several defensive slips on the part of the Petes to score four runs. After that Hardill held them to three blows for the balance of the game. The big youngster, who a week ago gave nine bases on balls, had perfect control yesterday and plenty of stuff too but in the first two innings he got them in there too good and the Belleville bats did the rest. After the second he had them well in hand and should not have been scored upon.

Gilly Goyer travelled the route for the winners and staked to an early lead he went along very steadily, giving the Petes no chance to build up a big inning. They kept pecking away but the best they could do was to cut down the Belleville margin, for Goyer was working nicely and receiving fine support in the pinches.

Headier base running on the part of the Petes in the opening frame might have reversed the final result. Rose tried to score from third on a muffed fly by Gibson, that would have resulted in the bases being full with only one out. He was cut down by Gibson's shot to Mills. Later in the same frame Hall stood on third with two out when Weir missed Mills' throw to catch Ash stealing, a soft run being thrown away.

Despite the five errors chalked up against each team the game was studded with sparkling fielding. The double play pulled off by Hardill, Swanston and Harrison in the second inning was lightning fast. Rose made several beautiful stops and contributed the fielding gem of the game in the seventh when he leaped high in the air, knocked down Mills' screaming liner with his gloved hand and caught the ball before it reached the ground. The catch was sheer robbery. For Belleville Weir played brilliant ball at second handling ten out of eleven chances while Ross and Meagher made fine catches in the outfield.

Belleville will be back in Peterboro Saturday and the game should be a red hot one. The two teams are having a battle of their own to earn a place in the play off and the Petes need Saturday's game to pull up on even terms with the Nationals.

How It Was Done.

The Petes started well. Wolfe was hit. Rose forced him at second but Blakely, trying to complete a double killing, overthrew first and Rose went to second. Swanston singled through short, Rose going to third. Gibson muffed Jim Hall's fly back of third, but Rose was cut down at the plate, trying to score on the play. Hall stole second. Ash beat out a roller to Gibson, Swanston scoring. Ash was safe at second when Weir dropped Mills' throw, Hall held third. Helson flied to Weir.

Belleville got two in their half. Ross beat out a tap to Helson and was sacrificed to second by Weir. Harry Mills singled to right, scoring Ross and on Ash's useless and wide throw home the batter reached third. Peeney Mills cracked a single through short to score his brother. Blakely flied to Rose and Hagerman struck out.

In the second Harrison flied to Meagher, Batten struck out and Hardill popped to Weir.

Belleville increased their lead. Meagher tripled to left centre. Gibson hit to Batten, who held Meagher at third, but threw low to Harrison. Goyer's slow roller down the third base line filled the bases. Ross cracked one back at Hardill for a fast double play via the plate and first base. Weir, however, with two strikes on him, exploded a single through short, scoring Gibson and Goyer. Harry Mills singled past first but was forced at second, Batten to Rose by W. Mills.

Wolfe opened the Petes' third with a double to centre. Rose struck out. Swanston singled to left, Wolfe going to third. Hall hit to Weir, forcing Swanston, Wolfe scoring on the play. Ash rolled to Blakely.

In Belleville's half Blakely flied to Batten and Hagerman raised one to Hardill. Meagher was called safe when Helson's throw pulled Harrison off the bag, although the runner failed to touch first base. Gibson's long double to right scored Meagher. Hardill tossed out Goyer.

Weir disposed of both Helson and Harrison in the first half of the fourth. Batten reached second on Blakely's high throw but Goyer took care of Hardill on a smash to the box.

Ross fouled to Harrison, Weir fanned and Rose tossed out Harry Mills.

In the fifth Wolfe led off with his second double to left centre, galloped to third after Ross's catch of Rose's long fly and scored when Swanston squeezed him home on a sacrifice bunt. Meagher made a nice catch of Hall's hard smash to right.

Peeney Mills singled over second in Belleville's half and went to second on Blakely's infield out, Rose to Harrison. When Hardill tried to pick Mills off second his throw got away from Rose and Mills went to third, Latchford, batting for Hagerman shot a long sacrifice fly to Ash, Mills scoring Belleville's last run of the game. Meagher was thrown out by Rose.

Ash's good bid for a hit at the beginning of the sixth was spoiled by a nice catch by Ross. Helson struck out and Goyer tossed out Harrison.

Gibson died on a roller to Harrison, Hardill covering the bag. Hardill threw out Goyer. Ross singled through the box and stole second but Hall made a nice catch of Weir's fly in short left.

In the seventh Batten was thrown out by Goyer, Hardill by Weir and Wolfe by Gibson.

In Belleville's half Rose threw out Harry Mills on a fast play and then made a circus catch of W. Mills' hot drive. Batten took care of Blakely's roller.

The Petes got their last run in the eighth. Rose singled to centre but was forced at second on Swanston's roller to Blakely, a close play. Swanston went to second on W. Mills' low throw to first and scored when Jimmy Hall ripped a single over second. Hall stole second but died there when Ash flied to Latchford and Helson to Harry Mills.

Batten tossed out Latchford. Meagher was safe on Rose's fumble but was forced at second, Rose to Batten on Gibson's tap. Goyer rolled to Harrison.

The Petes made a last bid in the ninth. Jack Hall, batting for Harrison, singled past first. Lennox, batting for Batten, raised a fly to right which Meagher misjudged and which would have gone for a hit had not Hall been forced out at second on Ross's fine throw. It was a tough break. Hardill popped to Weir and then the second baseman ran back into right field and made a sparkling catch of Wolfe's high fly.

Belleville	AB	R	H	PO	A	E
Ross, m	4	1	2	2	1	0
Weir, ss	3	0	1	7	3	1
H. Mills, 1b	4	1	2	9	0	0
W. Mills, c	4	1	2	4	1	1
Blakely, ss	4	0	0	2	2	2
Hagerman, lf	2	0	0	0	0	0
Latchford, lf	1	0	0	1	0	0
Meagher, rf	4	1	1	2	0	0
Gibson, 3b	4	1	1	0	2	1
Goyer, p	4	1	1	0	4	0
	34	6	10	27	13	5

Peterboro	AB	R	H	PO	A	E
Wolfe, m	4	2	2	0	0	0
Rose, 2b	3	0	1	3	5	2
Swanston, c	3	2	2	3	1	0
Jim Hall, lf	4	0	1	1	0	0
Ash, rf	4	0	1	1	0	1
Helson, 3b	4	0	0	0	0	1
Harrison, 1b	3	0	0	12	1	0
Batten, ss	3	0	0	2	3	1
Hardill, p	4	0	0	2	5	0
Jack Hall*	1	0	1	0	0	0
Lennox**	1	0	0	0	0	0
	34	4	8	24	15	5

* Batted for Harrison in the ninth.
** Batted for Batten in the ninth.

By innings:

Belleville ..... 22101000x—6
Peterboro ..... 10101001o—4

Two base hits—Gibson, Wolfe 2. Three base hit—Meagher. Sacrifice hits—Weir, Latchford, Rose Swanson. Struck out—by Goyer 3 by Hardill 2. Stolen bases—Gibson, Ross, Swanston, Jim Hall 2. Double play—Hardill to Swanston to Harrison. Left on bases—Belleville 5, Peterboro 6. Passed ball—Swanston 1, Mills 1. Hit by pitcher—by Goyer 1 (Wolfe). Umpires—Colling and Woodley.

A mind is not to be changed by place or time.
The mind is its own place, and in itself
Can make a heaven of hell, a hell of heaven. —Milton.

Her Face Was Covered With Large, Red Pimples

Miss Greta Carlisle, 23 Leonard St., Brantford, Ont., writes:—"A short while ago, my face was completely covered with large red pimples, and it seemed that it was almost impossible for me to get rid of them, as nothing I took seemed to do me any good.

One day I noticed an advertisement of

Burdock Blood Bitters

and I will never regret the day I bought it, as, now, my face is entirely cleared up of blotches and pimples of every kind."

For the past 47 years B.B.B. has been put up only by The T. Milburn Co., Limited, Toronto, Ont.

STANDING OF LEAGUES

INTERNATIONAL LEAGUE

	Won.	Lost.	P.C.
Baltimore	42	17	.712
Toronto	40	20	.667
Buffalo	39	24	.619
Newark	31	30	.508
Rochester	30	30	.500
Jersey City	26	37	.413
Syracuse	18	39	.304
Reading	16	45	.262

AMERICAN LEAGUE

	Won.	Lost.	P.C.
New York	41	16	.719
Chicago	32	26	.552
Philadelphia	32	27	.542
Cleveland	31	27	.534
Detroit	29	30	.492
Washington	27	28	.491
St. Louis	22	36	.379
Boston	16	40	.286

NATIONAL LEAGUE

	Won.	Lost.	P.C.
Cincinnati	31	24	.564
Pittsburgh	28	22	.560
St. Louis	30	26	.536
Chicago	28	26	.519
Brooklyn	26	26	.500
New York	28	28	.500
Boston	22	28	.440
Philadelphia	20	33	.377

DOUBLE HEADER GETS DIVIDED AT JERSEY CITY

Home Town Win First From Syracuse After Fourteen Innings.

TORONTO'S 18 HITS.

Reading Missed Good Chances Because of Poor Base Running.

JERSEY CITY, N.J., June 17 (Canadian Press)—Jersey City and Syracuse divided a double header here yesterday afternoon. The home team captured the first game, 5 to 4 after fourteen hectic innings, while the visitors won the second.

Bears Climb Up

NEWARK, N.J., June 17 — The Bears stepped into fourth place yesterday by defeating Rochester in the second game of the series, 4 to 2, by means of an eighth-inning rally. Score:

Rochester .. ...010 010 000—2 11 1
Newark .. .. ..010 010 02x—4 10 1

Horne and Devine; Mamaux and Schulte.

Leafs Run Riot

READING, Pa., June 17 (Canadian Press)—Toronto found Moose Swaney for a total of 18 hits to win easily today, 10 to 2. Reading garnered ten hits off Lefty Stewart, but poor base running ruined many chances to score. The score:

Toronto .. ...201 003 031—10 13 0
Reading .. ...000 110 000— 2 10 1

Stewart and Styles; Swaney and Lynn.

CUYLER HELPS PIRATES TO WIN

Gets Four Out of Six in Game With Boston.

ALDRIDGE WILD.

BOSTON, Mass., June 17 (Canadian Press))—Pittsburgh pounded Genewich hard today to close their series with the Braves with a 6 to 3 win. Kiki Cuyler, who was responsible for four of his team's runs, has now hit safely in 22 consecutive games. Vic Aldridge was wild bua was helped out of the hard places by two double plays. Score:

Pittsburgh .. ..000 040 200—6 12 4
Boston .. .. ..021 000 000—3 7 1

Aldridge and E. Smith; Genewich, Mogridge and J. Taylor.

Cubs Win Final

PHILADELPHIA, June 17—The Chicago Cubs made it two out of three by winning the final of the series with Philadelphia today, 4 to 1. Score:

Chicago .. .. ..000 200 002—4 17 0
Philadelphia .. 000 000 01-0—1 4 1

Blake and Hartnett; Carlson, Pierce, Baecht and Henline.

THISTLES FAIL TO JAG CLERKS

Association Game at Campbellford is Decided in Favour of League Champs.

SCORE WAS 10-3.

CAMPBELLFORD, June 17—The Clerks and St. Andrew's met in an Asociation Softball game here on Tuesday night and the Thistles made it interesting for the league leaders, but failed to hit in the pinches, losing by 10 to 3.

As in their game with the Hydro, the Clerks cut down three men at third in the ninth after the first two matters reached first safely.

Clerks—Parson, 2b; Atkinson, ss; Denike, 1b; Gay, 3b; Blake, lf; McArthur, c; Thomas, 6; Maguire, cf; Wood, rf.

St. Andrew's—Irwin p; Peeling, 3b; Geo. Bailey, lf; Bland, 2b; Little, ss; Beggs, rf; Reynolds, c; Watson, cf; Gerald Bailey, 1b.

Clerks ..... 00224002x—10 14 3
St. Andrews .. 01001001o— 3 8 5

EXAMINER LEAGUE

At the Oval last night, Roy Taylor's Yankees broke into the win column, by defeating Absentee Swanston's Senator, 32 to 26.

Score by innings:

Senators.. ....2105 2 320,11—26
Yankees ....5537,10,020 x—32

Dormer, Tedford; Scates and Stanley. Taylor and Baker.

LEAGUE STANDING

	Won.	Lost.	P.C.
Senators	2	1	.666
Athletics	1	1	.500
Yankees	1	2	.333

GEORGES ARRIVES.

Ten Round Battle With Tommy Loughran To-night at Philadelphia.

PHILADELPHIA, Pa., June 17.—(Canadian Press). — Gorgeous Georges Carpentier, dashing French light heavyweight boxer and one time world champion in that division of fisticuffs, came to Philadelphia last night on edge for his ten round tussle at the municipal stadium tonight with Tommy Loughran, Philadelphia battler.

Tonight the odds were slightly in Carpentier's favor.

FALK AND KAMM PUT CHICAGO UP

Windy City Takes Three Out of Four From Washington.

AMERICAN.

CHICAGO, Ill., June 17.—(Canadian Press).—A squeeze play by Falk and Kamm put across the winning run today in the fifth inning which enabled Chicago to make it three out of four from Washington by taking the final game 3 to 2. Score:

Washington .... 10001000—2 12 0
Chicago ..... 11000100x—3 9 2

Johnson and Ruel, Tate; Lyons and Crouse.

COURSE RECORD IS ESTABLISHED BY BOBBY JONES

Went Round Sunningdale in 70 in British Open Golf Championship.

FINE CARD.

Georgian Crack is Well Ahead in First Two Qualifying Rounds.

LONDON, June 17.—(Canadian Press).—Bobby Jones, amateur champion of the United States was "on" yesterday and with a record-smashing 66 for the difficult Sunningdale course finished well in front of the first two qualifying rounds of the British Open Golf championships. W. L. Hope went around Sunningdale for the old record of 70 which was considered remarkable, since the tees had recently been set farther back to lengthen some holes, but Jones' performance astonished everybody.

His card was as follows:

Out ... 444 3334, 434 33
In 434 343 444 33—66

The card included three birdies and he was putting for a three on every green. He drove powerfully played his irons brilliantly and putted safely and surely, a single shot which could be called lucky. Only three times during the round was Jones off the fairway.

The young Georgian played most of his long seconds with his driving iron and his beautiful rythmic swing picked up the ball so cleanly that he was always safely on the green.

Abe Mitchell completed his round late yesterday with 72 and is among the lowest scorers.

Completed scores did not affect Jones' three stroke lead.

ROYAL HUNT CUP WON AT ASCOT BY LORD ASTOR

Cross-Bow Gained Second Victory This Season Before Fashionable Crowd.

WON BY NECK.

Thirty-one Competitors in Course Nearly a Mile Long.

ASCOT, Eng., June 17.—(Canadian Press).—Although the second day of Ascot week is not reckoned ultra-fashionable, the Royal Hunt Cup, always popular, drew the usual big crowd today. Headed by Royalty, Society was again fully represented, and the women were able to display their gayest dresses, for even though the sun played hide and seek and lowering skies prevailed, the rain held off, and paddock and royal enclosure suggested a fashion parade on a grand scale.

Lord Astor captured his first Hunt Cup and won his second big race victory this season with Cross-bow which, it may be recalled, started strong favorite in last year's Derby, but on that occasion ran unplaced.

Today Crossbow, which carried top weight of 126 pounds won in a tight finish what experts say was the most meritorious victory in the Hunt Cup Stakes, for several years. He was a neck in front of the Maharaj of Rajpilas Embargo at the end, with Reid Walker's Inca, well up. The favorites A. K. Macomber's Insight 2nd and Solly Joel's Prompt were soundly beaten. Crossbow was at odds of 33 to 1. Thirty one horses ran and the course was a little short of a mile.

SOCCER GAME TO-NIGHT.

Masseys Vs. De Laval on King Edward Park.

Tonight at King Edward Park the Masseys and De Laval meet in the semi-finals of the Phelan Charity Cup. Kick off at 6 o'clock.

In the previous game these two teams failed to come to a decision after a fast going of ninety minutes. It is expected that both elevens will be at full strength, although De Laval will be without Cooper, who had always been an excellent halfback, and the fans regret that "doctor's orders" compels him to give up the game for the present. He was one of the originals of the De Laval juniors that won the Louis Yeotes Cup.

SUZANNE TO PLAY TENNIS SINGLES AT WIMBLEDON

First Round Draw Works Out Very Well—Twenty-one Nations Represented.

192 ENTRIES.

Recent Operations May Keep Helen Wills Out of Tournament.

LONDON, June 17.—(Canadian Press).—With the exception of the womens singles which brings Mlle. Lenglen and Miss Mary Browne, United States ace, together in the first round, the draw for the Wimbledon Tennis Tournament appears to have worked out very well.

The four quarters in the men's singles respectively contain: Rene Lacoste, Howard Kinsey, Vincent Richards and Henri Cochet, and in the fourth Jean Borotra.

Joan Fry, Peggy Saunders and Eileen Bennet are all in the same quarter of the women's singles with Mrs. Molla Mallory, while Elizabeth Ryan and Mrs. L. A. Godfree are with Suzanne and Miss Browne. Helen Wills, although entered, will not play, it is believed. She recently underwent an operation.

Twenty-one nations are represented. Entries in the men's singles total 128 and in the women's singles 64.

An interesting feature will be the royal competition. The Duke of York, partnered with Louis Grieg, has been drawn against the veteran internationals, A. W. Gore and H. Roper Barrett, champions of 1909.

CHICAGO PITCHER UNDER SUSPENSION

Alexander Disciplined For First Time in Sixteen Years.

PHILADELPHIA, Pa., June 17.—(Canadian Press).—Grover Cleveland Alexander, Chicago Cubs' pitcher, under suspension for breaking training rules, was believed to be on his way to Chicago last night. Sport writers said it was the first time he had been so disciplined in his major league baseball career of 16 years.

Manager Joe McCarthy, of the Cubs, who inflicted the penalty, declined to say how long the suspension would last.

McCarthy would not discuss the nature of Alexander's fracture of the rules. He said he had not pitched for a month and recently had been of no help to the team.

WIN FOR DELORO BY LARGE SCORE

Defeats Frankford 19-6 in Frankford—Result Never in Doubt.

PLAYS GOOD BALL.

MARMORA, June 17. — Deloro chalked up another large score at Frankford on Wednesday afternoon, defeating the homesters by 19 to 6. Frankford relied on L. Fraser as pitcher with Babcock on the receiving end. Ralph, a left hander, twirled six innings for the Smelters, giving place then to Shea.

Deloro for the first six frames played the standard of ball which should carry them far this season, replaced to make play evener. Frankford the score read 12 to 0 in their favor at the end of the sixth. In the seventh innings, the Deloro team was changed round and the players replaced to make play evener. Frankford took advantage of this, scoring twice in the seventh and eighth innings, and holding down their opponents score. The Deloro lads exerted themselves in the final frame, scoring seven more. Frankford obtained another brace in their venture, which were earned by good play. A comparatively small crowd of spectators watched the game. Score by innings:

Deloro ....222060007—19 22 9
Frankford ....000000222— 6 6 4

Umpires—Kerr on plate; Finnegan on bases.

Line up of teams:

Deloro.—Shultz, cf; V. Jack, ss; J. Bond, 2b; J. Quinn, c; W. Regan, 3b; A. L. Brown, lf; J. Hughes, 1b; H. Boudreau, rf; W. Ralph, p, rf; J. Shea, p.

Frankford.—James, ss; R. Rogers, 1b; A. Babcok, c; Waddell, lf; W. Rogers, 3b; G. McLeod, rf; L. Fraser, p; E. Lawrence 2b; Simmons, cf; R. Sine 3b.

ALLEGED THEFT ALCOHOL IN BOND

Raid on Regina Warehouse Said To Be Outcome of Customs Probe.

REGINA, Sask., June 17 (Canadian Press).—Following a midnight raid on a north side warehouse, details of which are being closely guarded, David Gallaman and Jack Jampolsky, Regina men, were arrested, charged with the theft of alcohol from bond in a Government warehouse. The affair is alleged in some quarters to be an aftermath of the recent Customs investigation in Ottawa.

Every package of Winchester Cigarettes contains a poker hand insert card.
Save these inserts—they are valuable in exchange for packs of high-grade playing cards, etc.

FRASERVILE MAN HUNDRED YEARS OLD

Samuel Bruce Born in Scotland, Has Lived 99 Years in Canada.

An event unique in the history of South Monaghan took place at Fraserville on Thursday, June 10, when Samuel Bruce celebrated his 100th birthday anniversary at the home of his nephew, Robert Holden. A host of people, young and old, from near and far, called during the day with congratulations. Mrs. Holden served five o'clock tea to the afternoon callers. Mr. Bruce enjoys comparatively good health, and is able to take care of himself, even to shaving himself regularly. To his minister, Rev. H. W. Foley, and his callers, he answered many questions about himself and the long ago. He has never been sick nor taken doctor's medicine, but has had a few accidents, such as a broken arm and a crushed breast bone. He says that he never signed a temperance pledge, but he never was drunk, and never used tobacco, a pretty good record for his times.

He was born in County Derry in Ireland June 10, 1926, and came to Canada 99 years ago with his parents, who took up land near Kingston. After some years at home on the farm he went to the Prairie West with the geological survey. Later, when the Dominion took over the Great West from the Crown and from the Hudson Bay Company, assuming responsibility for the Indians, the buffalo having largely disappeared, leaving the Indians without food or skins, Mr. Bruce, on account of his knowledge of the Prairies and its people, was sent with helpers by the Government under Sir John A. MacDonald, to show the Indians how to grow grain and keep stock, taking with them four teams of horses. Later he took west 62 cattle and started ranching for himself. After some fifteen years he returned to Ontario, where he has lived ever since.

Mr. Bruce talks with a good memory of those early days with their pioneer life, before machinery or railroads, and of the public men of those days. He is one of the very few of them still living in the wonderful life of this day in which he has taken part from the very beginning. For the last few years Mr. Bruce had found a happy home with his nephew, Robert Holden, and his family. His family consists of a brother, John, in Parry Sound; a son, Harvey, in Alberta; a daughter, Miss Lenora, in New York State.

Dr and Mrs. Crouh (his grandson and granddaughter) of Belleville and Bruce Guthrie of Elgin, Ont., motored over on his birthday with good wishes, while the mails brought many congratulations. Mr. Bruce has been for a great many years a member of the Presbyterian Church, and he can say after all the years, "The best of all is, God is with us."

CAVAN NEWS

CAVAN, June 17.—Miss Helen Staples has been engaged to teach in S.S. No. 7 for the ensuing year.

Mr. James Paul attended the Orange district meeting held in Millbrook on Saturday afternoon.

Mr. and Mrs. Robertson, Springville, attended the Cavan anniversary services and were guests of Mr. and Mrs. D. J. Hunter.

Mr. and Mrs. J. Paul and Miss Margaret Paul visited his sister, Mrs. Jent, at Lotus, on Sunday.

Messrs. T. and R. Staples motored to Peterboro on Saturday.

The carpenters have commenced taking down the Stark brothers' barn. W. Lee, Manvers, has the contract for taking the barn down and building a new one.

Mr. J. W. Perrin has put a new roofing on his house, which adds to its appearance.

Messrs. James Paul and William Elliott motored to Peterboro on Saturday.

The Rev. J. O. Totten took the services on the Blackstock circuit on Sunday.

Mrs. Brown and daughter, Miss Mabel, of Peterboro, and Mrs. Warden Brown, Oshawa, were recent guests of Mr. and Mrs. James Paul.

QUEBEC STRIKERS QUIET ONCE MORE

Workman Who Stayed on Job Believed Run Out of Town.

QUEBEC, June 17 (Canadian Press).—The shoeworking factory district was quiet yesterday with police on guard at corners, following Tuesday's disturbance when two men named Huse and Brousseau were assaulted.

Huse, who on Tuesday had to be rescued from a crowd at the corner of Caron and St. Joseph's Streets, could not be located yesterday, and it was learned that on Tuesday night a group of men had gone to Huse's boarding house and made him accompany them. It is believed that he was run out of town. He came here from Montreal.

Delicious relief from that mid-afternoon tiredness

"CANADA DRY" is a delicious drink for every occasion, but there is no time when it is so refreshing as in mid-afternoon of a busy day.

Try it along about 3.30 and note how it lifts you up and helps you to keep fresh and smiling to the end of the day. Many women have prevented headaches in just this way.

The reason for this is the genuine goodness of "Canada Dry." It is a real ginger ale, made from real Jamaica ginger, and it is so good and pure that it has been served for years in leading hospitals and is actually prescribed by physicians. Make it a point to try this fine old ginger ale soon. It is one of the best known products ever made in Canada and it is known the world over. Wherever you go, you will find people talking about its wonderful flavor. That's worth remembering.

Special Hostess Package

A new way of packing "Canada Dry." Ideal for home use. Twelve bottles in a substantial carton. You will be especially glad to have it handy for your dinners at home or when friends drop in unexpectedly. This Hostess Package is sold by all "Canada Dry" dealers.

"CANADA DRY"

Made in Canada by J. J. McLaughlin Limited, Toronto and Edmonton. Established 1890. In U.S.A., Canada Dry Ginger Ale, Incorporated, New York.

By Appointment to their Excellencies, The Lord and Lady Byng of Vimy

CAPITOL NOW PLAYING

THE STORY OF A COWARD WHO MADE THE SHADES OF HIS FIGHTING ANCESTORS STAND UP AND CHEER

WILLIAM FOX presents

PETER B. KYNE'S The GOLDEN STRAIN

Coward or hero in the Wide Open Spaces?

with

MADGE BELLAMY — KENNETH HARLAN

HOBART BOSWORTH ANN PENNINGTON FRANK BEAL LAFFORD DAVIDSON FRANK McGLYNN Jr.

VICTOR SCHERTZINGER Production

CRICKET NOTES.

The Peterboro Cricket Club will practice to-morrow night at 6 p.m., at the Exhibition grounds. A full attendance of members is requested as there are two important games to prepare for: Birchcliffe, Toronto, on July 1, and Ridley College, on July 3 Members that do not turn out to practice cannot be expected to be chosen for these games.

BENEFIT DANCE

RYE'S PAVILION

TUESDAY JUNE 22

On account of the disastrous fire that occurred in North Monaghan on Wednesday, whereby one family lost everything, except the clothes they stood in, and another lost very materially. It is my intention to give the proceeds of this dance for the benefit of these fire sufferers, and ask the public and patrons of the pavilion to assist by their attendance on that night.

H. B. RYE.

FAVORITE WINS.

Solario Captures Gold Cup in To-day's Ascot Feature.

ASCOT, June 17 (Canadian Press) —Sir John Rutherford's Solario, the favorite, won the Gold Cup, feature of to-day's Royal Ascot programme. The Comte de Chavagnac's Priori 2nd was second, and Sol Joel's Pons Asinorum was third. Six ran.

For Outdoor Time an Ingersoll

An Ingersoll costs little and keeps dependable time. Models from $2.00 up, including two really dependable wrist watches at $5.00 and $5.50.

Why Risk Your Expensive Watch?

WE POSITIVELY SAVE OUR CUSTOMERS

25% to 50%

of the price they would pay elsewhere for

BEDS SPRINGS AND MATTRESSES

It will pay to buy now to furnish an extra room or summer cottage. Your credit is good if necessary.

MILLINERY AND LADIES' READY-TO-WEAR

at special reduced prices. A small deposit will hold any garment till wanted.

M. FINE

427 GEORGE STREET

BELLEVILLE TEAM TO PLAY SATURDAY

Petes Must Beat Gerow's Men To Regain Second Place.

Needing a victory over Belleville to climb into second place, the Petes will go into Saturday's game with Walter Gerow's men here full of determination. The real race at present is between these two clubs, inasmuch as both are figuring for a chance in the play offs. By virtue of yesterday's win Belleville are in front of the local crew but the Petes can flash ahead again by winning Saturday's fixture and they are confident of doing that very thing.

Belleville were originall scheduled to play here Saturday but Kingston objected to coming to Peterboro on July 1st morning, so a shift was arranged, Belleville consenting to come to Peterboro for the holiday and the Ponies agreeing to come here Saturday. Then the Kingston outfit arranged a series with the Toronto Highlanders for this week-end and refused to fill the Peterboro engagement. The result is that the original schedule will be followed out, Belleville playing in Peterboro Saturday and the Ponies on Dominion Day. The change was made for their accommodation and if they don't choose to live up to their own arrangement they'll have to put up with the inconvenience of making the holiday trip here.

Ouellet will pitch Saturday's game for Belleville while Lennox or Heckman will do the heaving for the Petes.

GOLF NOTES

HALL TROPHY

The first draw for the Hall Trophy, to be played on or before Thursday, June 24th, 1926. Handicaps for 1926 will be used. The Hall Trophy is eighteen holes, match play.

Miss Rush vs. Mrs. R. Desbecker
Mrs. Roy vs. Miss Mason
Miss Hatton vs. Mrs. Couthard
Mrs. Cressman vs. Mrs. Graham
Mrs. C. Brown vs. Mrs. R. Turner
Mrs. Lawrie vs. Mrs. G. A. Wood
Mrs. Aylmer vs. Mrs. Webber
Miss E. Eastwood vs. Mrs. Morrison.
Mrs. B. D. Hall vs. Mrs. Goodwill
Miss Littlefield vs. Mrs. L. W. Scott.
Miss D. Davidson vs. Mrs. E. H. Wood.
Miss M. Widdess vs. Miss E. Morrow.
Miss Rogers vs. Mrs. W. H. Hill
Mrs. Grant vs. Mrs. Cameron
Mrs. Waddell vs. Mrs. E. S. Martin
Mrs. Strickland vs. Mrs. Jamieson
Bye—Mrs. Gardiner.

If a losing player's name is not marked off the list both names will be omitted from the draw for the next round.

3-4 of the handicap is used in match play.

ROY JUNIOR TROPHY

The draw for the first round of the Roy Junior trophy, to be played on or before Thursday, June 24th, 1926. This trophy is nine holes medal play.

Miss J. Macdonald vs. Miss M. Borbridge.
Miss J. Fraser vs. Miss V. Davidson.
Miss Mary Denne vs. Miss Agnes Logan.
Miss M. Morphet vs. Miss I. Davidson.
Miss Margaret Denne vs. Miss Gladys Graham.
Miss B. Ackerman vs. Miss Ann Macdonald.
Miss F. Ackerman vs. Miss G. Wilson.
Miss M. Macdonald vs. Miss E. Killaly.

If a losing player's name is not marked off the list both names will be omitted from the draw for the next round. Three games must be played to win the trophy.

RISKO FOULS GATES.

The Cleveland Heavyweight Leads on Points Until Foul Struck.

CLEVELAND, June 17 (Canadian Press).—Leo Gates, North Adams, Mass., Indian heavyweight, won on a foul from Johnny Risko, Cleveland, in the fifth round of their scheduled ten round bout here last night. Risko had outpointed Gates decisively up to the time a low blow was unintentionally struck.

PETERBOROUGH AFTERNOON AND NIGHT FRIDAY, JUNE 25

RINGLING BROS AND BARNUM & BAILEY COMBINED CIRCUS

THE GREATEST SHOW ON EARTH

STUPENDOUSLY PRESENTING THE WORLD'S BIGGEST CIRCUS FEATURES

1600 PEOPLE	100 R. R. CARS	350 PERFORMING HORSES Introducing 200 In a Single Display	5 MASSIVE WOODEN RINGS	1009 Menagerie ANIMALS
800 Men and Women ARENIC STARS	5 HERDS OF ELEPHANTS		6 STAGES	100 CLOWNS

DOORS OPEN AT 1 AND 7 P. M. PERFORMANCES AT 2 AND 8 P. M.

Downtown Ticket Sale (on Circus Day only) at Bond's Drug Store, Hunter and George Streets.

The WILLIAMS PIANO

The Living-Room Model shown here is designed to meet the demand for a really good, small, upright piano.

Made by Canada's biggest piano producers, and sold by good dealers everywhere at $450 (plus transportation).

The Williams Piano Co. Limited

Oshawa — Ontario

We Are Exclusive Representatives

J. M. GREENE MUSIC CO. Ltd

Home of Good Music

Charlotte St.

Helo YVETTE RENEE

One of seventy bareback riders coming with circus on June 25th.

KLWANIS MIDGETS DEFEAT ALL STARS

Final Score is 18-6—Ten Runs in Second Inning.

The Kiwanis Midgets tucked another victory under their belts when they defeated the East City All Stars in a league fixture at the King Edward school ground last night. The second innings was disastrous for the All Stars, no less than ten runs being scored before the Kiwanis team was dismissed Kearns, pitcher for the All Stars, steadied down, however, and managed to hold them for the remainder of the game. The final score was 18-6 in favor of the Kiwanians.

Crary had 14 strike outs, Killenbeck 1 and Kearns 7.

Hits off Crary numbered 9, Kearns 12 and Killenbeck 6.

The lineup was as follows:

Kiwanis: Holland, ss; Dormer, 3b; MacDonald, 1b; Crary, p; DeForge, rf; Moury, cf; Levine, lf; Hall, 2b; O'Brien, c; Campanaro, lf.

East City All Stars: Meagher, rf; Ellis, ss; Payne, c; Killenbeck, 2b and 6; Montgraw, cf; Griffin, 3b; Adams, lf; Kearns, p; Ferguson 1b.

Umpires: Masterson and Rishea.

PILE SUFFERERS

Can You Answer These Questions?

Do you know why ointments do not give you quick and lasting relief?

Why cutting and operations fail?

oD you know the cause of piles is internal?

That there is a stagnation of blood in the lower bowel?

Do you know that there is a harmless internal remedy discovered by Dr. Leonhardt and known as HEM-ROID, now by McDermid & Jury and druggists everywhere, that is guaranteed?

HEM-ROID banishes piles by removing the cause, by freing blood circulation in the lower bowel. This simple home treatment has an almost unbelievable record for sure, safe and lasting relief to thousands of pile sick sufferers, and saves the needless pain and expense of an operation. Don't delay. Try HEM-ROID today. It will do the same for you.

THEATRE

AT THE REGENT

STORM AT SEA— THRILLING SCENE IN FOX PICTURE

Critics of seventeen New York papers joined in saying that the William Fox photoplay "As No Man Has Loved," which will be presented at the Regent Theatre to-day, is not only a magnificent spectacle but the most compelling argument for love of home and country ever penned or pictured. It is based on Edward Everett Hale's Story, "The Man Without a Country."

Present day Americans are being thrilled at the powerful Fox screen version of the story. They quiver with emotion at the tremendous scene of the storm at sea with the frigate Essex battling with the mountainous waves while a cannon that has broken its lashings threatens the ships destruction. But that and the sea battle with a pirate ship are overshadowed by the poignant mental and spiritual agony of the man who longed for the country that he had cursed.

When Lincoln hands to Nolan's sweetheart, who has grown from girlhood to a tottering little lady of 78, the pardon she has sought for nearly 60 years, handkerchiefs are frankly shown and tears bravely wiped away.

FINALS REACHED.

MONTREAL, June 17 (Canadian Press).—Miss Helen Paget, Royal Ottawa, and Miss Sybil Kennedy, Royal Montreal, are the finalists for the Quebec Provincial Ladies' Golf Championship.

Financial News and Views

Latest Comment on Grain and Industrial Markets — Closing Quotations on the Principal Active Stocks

Quotations Over Stobie, Forlong and Co. wire.

NEW YORK STOCKS.

	High	Low	Close
Atchison Rly.	136¼	135½	136
Amer. Can.	53¼	52⅝	52⅝
Amer. Loco.	106¾	105¼	106¾
Smelters	131	128¼	129⅞
Baldwin	114¼	111⅜	114¼
Balt. & Ohio	95	94⅛	94⅝
Cast-Iron Pipe	192¼	182	191
Ches. & Ohio	133⅝	132⅛	132½
Chandler	14	13⅛	14
Cal. Petrol.	33	32⅝	32⅝
Chrysler	35½	34⅛	34⅞
Dodge Bros. A	27¾	26⅝	27½
Dupont De Nem.	245½	241½	245½
Famous Players	124⅛	123⅜	123⅜
Fleischmann	47	46⅞	47
Gen. Motors	147⅜	144¼	146¾
Hudson Motors	58¼	57⅝	58
Int. Harvester	125½	122½	124
Inter. Nickel	37¾	36⅜	37
Coca-Cola	162	157½	162
Mack Truck	119¾	117¼	119½
Marland Oil	63⅛	62⅛	62¾
U.S. Rubber	62⅝	60⅜	62
Sears Roebuck	53⅜	51¾	53⅝
Montgomery W.	74¼	72½	74
South. Rail.	118	117¼	118
White Motors	58¾	57¾	58⅝
U.S. Steel	139¾	137¾	139¾
Yellow Cab.	25⅞	24⅛	25⅝
Philips Petrol.	47¼	46¾	46¾
Youngs. Tube	77¾	76⅞	77½
Bosch	21¾	..	..

MINING STOCKS

Gold

	Asked	Bid
Apex.	3¼	3⅛
Argonaut Gold	20½	19
Baldwin.	3¼	2⅝
Barry Hollinger	44	43½
Bidgood.	6	..
Chaput Hughes	8	7⅝
Con. West Dome.	14½	14⅜
Dome.	1390	1350
Goldale.	26	25½
Gold Hill	49	47
Hollinger	2000	1985
Keora	6½	6¼
Kirkland Hunt	15	14
Kirkland Lake	110	105
Lake Shore.	1150	1130
McIntyre	2560	2500
Moneta.	16	..
Newray	36	32
Night Hawk	7	6
Premier	218	204
Preston	5¼	4¼
Teck Hughes.	365	360
Tough Oakes B	40	37½
Vipond Cons.	180	175
W. Hargraves.	840	825

Silver

Beaver	78	75
Capitol	36	34
Castle	144	141
Crown Reserve	10½	10⅛
Everett	6¾	6⅛
Keeley	147	143
La Rose.	10½	10
McKinley-Dar.	15	14½
Millcrest	12	11
Mining Corp.	360	354
Nipissing	535	..

Unlisted.

Amulet	128	121
Area.	33	31
Bourle M. Q.	1000	995
Laval Quebec.	29	28
Noranda	1496	1485

CHICAGO WHEAT.

	High	Low	Close
July	141⅝	139⅜	140¼
Sept.	136⅝	135	135¼
Dec.	138⅜	137⅛	137½

WINNIPEG WHEAT.

July	152½	151¼	151⅝
Oct.	134	133⅛	133¼
Dec.	131¼	130⅛	130⅛

CHICAGO RYE.

July	93¼	92¼	92⅞
Sept.	97¼	96	96¼
Dec.	99½	97⅝	98¼

CHICAGO CORN.

July	72⅛	71⅛	..
Sept.	77	76¼	76¼
Dec.	78	77¼	77½

GREAT ACTIVITY IN QUEBEC MINING DISTRICT; WEATHER CONDITIONS FAVORABLE

The Rouyn District in Northwestern Quebec, which will shortly be largely adding to Canada's gold and copper production, is booming with activity. The high pressure at which work is now being done is due to the desire to make up for lost time caused by the exceptional backwardness of the season. On the 22nd of May there was a heavy fall of snow and it was not until the 26th that the ice went out of the lakes and rivers. With weather conditions now favorable and intensive efforts being made it is expected that there will be important news from the district within the next few weeks.

On Noranda property, with which the president of the Hollinger is identified, effort is being concentrated on preparations for the erection of a smelter. The fact that the Canadian National expects to have trains running into Rouyn within the next ninety days will have an important bearing on Noranda developments. It is stated that Noranda has $35,000,000 of ore in sight from the surface to a depth of 300 feet.

Some of the properties which are more in the prospect stage are attracting considerable interest. Among those is Laval-Quebec. During the past Winter necessary buildings have been erected and lines have been cut dividing the property up into squares of 400 feet. Geological work is being carried on under the direction of the well known John Reid and a dip needle survey has indicated an important ore body on the Southern portion of the property. After further careful checking it is expected that Laval will commence a campaign of diamond drilling.

Conditions on Area Mine, which adjoins the Amulet a little to the South of the Waite Montgomery, give ground for considerable optimism. Diamond drilling has cut an important orebody and those familiar with the District believe that the results so far on Area are next in importance to those on Noranda, White Montgomery and Alderson-MacKay.

COMES IN SEPTEMBER.

LONDON, June 17 (Canadian Press).—Viscount Willingdon is expected to assume the Governor-Generalship of Canada in the middle of September, it was learned to-day.

HAM REMANDED.

TORONTO, June 17 (Canadian Press).—Percy D. Ham, facing eight charges of forgery and uttering and one of attempted suicide, appeared in police court this morning and was remanded one week by Magistrate Jones on request of his counsel, W. K. Murphy.

MONTREAL, June 17 (Canadian Press).—Leo (Kid) Roy, Montreal, the Canadian featherweight title holder, was awarded a decision over Ray Miller, crack Chicago featherweight, in the ten round feature bout of a boxing card here last night. Roy weighed 127 1-2 and Miller tipped the beam at 128 1-2.

DRAGOONS TAKE ANNUAL TRAINING

Training Proceeding According To Orders After Fire Interruption.

FEWER IN CAMP.

The members of the Prince of Wales Dragoons are at present encamped on the Exhibition grounds where they are undergoing their annual training.

The training yesterday was interrupted on account of the fire which damaged their stables to some extent, but today it was proceeding according to the orders laid down.

Today is being spent in dismounted and mounted troop drill. After musketry drill tomorrow morning the entire troop will proceed to the rifle ranges.

Church services will take place at St. George's Anglican Church and the Sacred Heart Roman Catholic Church on Sunday at which the troops will attend.

A ball game is slated for tonight when the officers of the Dragoons will play the officers of the Peterborough Garrison.

A sports committee has been organized composed of officers and men, and purposes starting its activities tomorrow.

The camp is somewhat smaller than usual this year on account of the reduced establishment, the total of all ranks being 91.

WINNIPEG CHOSEN FOR NEXT COUNCIL

United Church Meeting Will Be Held in June, 1928.

MONTREAL, June 17 (Canadian Press) — Winnipeg, Manitoba, was selected for the next meeting of the General Council of the United Church of Canada. The assembly is to be held in the month of June, 1928. The date has not yet been determined but the Council will meet in Young Church.

ST. ANDREW'S W.M.S.

Mrs. Mackinnon Gives Helpful Address at June Meeting.

The June meeting of St. Andrew's W.M.S. took place Tuesday afternoon in the church parlor. The meeting opened with the Doxology and the Lord's Prayer, in unison. Mrs. M. T. Breckenridge gave the Scripture reading, after which Miss Craw led in prayer.

Routine business was then discussed, arrangements being made for the July meeting to be held on July 6th, on the lawn of Mrs. George Evans' home, Engleburn avenue. The "Watch Tower" was exceptionally good this month, each "Herald" having a splendid report to offer.

Mrs. M. C. Mackinnon addressed the ladies, her subject being "Making every woman a member of the Woman's Missionary Society." The speaker said every woman should be encouraged to become a member and thus help along in this wonderful work.

After Mrs. Mackinnon's address, a hymn was sung, after which Mrs. M. Kerr pronounced the benediction.

for Backache

Regent NOW PLAYING

ACE OF SPADES, Chap. 5
THUNDERING HOOFS
Also Hal Roach presents
THEDA BARA in
MADAME MYSTERY

WILLIAM FOX Presents

AS NO MAN HAS LOVED

BASED ON Edward Everett Hale's STORY "THE MAN WITHOUT A COUNTRY"

A nation's love story

A ROWLAND V. LEE PRODUCTION

LADIES' AID TEA.

Many Attend Social Function at St. Paul's Manse.

A very successful and well attended tea, which also took the form of a house warming, was held at St. Paul's Presbyterian Manse on Tuesday afternoon and evening, under the auspices of the Ladies' Aid Society of the church. Guests to the number of nearly four hundred and fifty attended the affair, which was one of the largest functions of its kind in the history of the Ladies' Aid Society. The floral decorations were exceptionally pretty. The entrance porch was arranged with tall palms and bowls of honeysuckle and lilac. In the hall were white and purple lilacs and bright yellow marigolds, and the drawing room was done in ferns, tulips and iris. In the tea room, the table was centred with Cluny lace and a silver basket of pink roses, lily of the valley and sweet peas.

The guests were received by Mrs. William Allan and Mrs. D. Jordan, president of the Ladies' Aid Society. Guests were ushered into the tea room by Mrs. J. Garbutt, and Mrs. S. McKee, assisted by Mrs. A. McLeish. Mrs. H. C. Sherwood, Mrs. Burrell. Tea was poured in the afternoon by Mrs. E. F. Mason and Mrs. W. H. Hill, and in the evening by Mrs. J. M. McCulloch and Mrs. C. A. White, assisted by Mrs. J. W. Hall.

Tea-room assistants were Mrs. F. C. Webber, Mrs. J. MacNab, Mrs. J. Marsh, Mrs. Weir, Mrs. J McKee, Mrs F Clayton, Mrs J P Pulking-horn, Miss A. Hunter, Miss . Taylor and Miss E. Montgomery.

During afternoon and evening a very enjoyable programme in charge of Mrs. R. W. Davidson, was given, including vocal solos by Mrs. Hazel D. McClelland, Mrs Norman Foote, Miss Greta LeBarr, Miss Daisy Davidson, Miss Olive Cullen, and Mr Ronald Fleming, readings by Mrs. McClelland; pianoforte number by Mrs. Harry Carey, and violin selections by Mrs. P. Hooper. Mrs. H. Carey and Mrs. W. A. Logan played the accompaniments for the solo numbers.

Health Bubbling Over

The old boy's as pleased with himself as a puppy-dog with two tails.

At sixty he's just as young in feeling, just as full of life and "go," as he was in his teens. From the crown of his head to the soles of his feet his whole frame tingles with the sheer joy of being alive. It does one good to look at him.

That's what Kruschen has done for him—given him "that Kruschen feeling" of perfect health and happiness.

It's so simple to gain too! A daily tasteless pinch of Kruschen, taken in the breakfast cup of coffee or tea, gently and naturally cleanses the system of all impurities. There are six different salts in every pinch, and under their energising influence the headaches and fits of depression, the listlessness and lack of appetite, the twinges of gout and rheumatism — in fact, all the little ills that make life burdensome vanish away, to give place to the vigorous cheeriness that comes from physical well-being.

For Kruschen gets down to the cause of these ills — to the impure blood stream and the sluggish internal organs. The regular daily dose stimulates the liver and kidneys to the proper performance of their duty, removes all impurities, and sends new refreshed blood to carry health and vigour to every part of the body.

Take the first step towards renewing health and happiness and the whole-hearted enjoyment of life, by buying a 75c bottle straight away and beginning the Kruschen Habit of Health, with your breakfast cup of coffee or tea to-morrow morning.

Tasteless in Coffee or Tea

Put as much in your breakfast cup as will lie on a 10 cent piece. It's the little daily dimeful that does it

Kruschen Salts

Good Health for Half a Cent a Day

A 75c bottle of Kruschen Salts contains 160 doses—enough for three months—which means bounding health for less than half a cent a day. The dose prescribed for daily use is "as much as will lie on a 10 cent piece," taken in your breakfast cup of coffee or tea. Every druggist sells Kruschen. Get a 75c bottle to-day.

SOLE IMPORTING AGENTS: CHARLES GYDE & SON, MONTREAL

YE OLDE FIRME

HEINTZMAN & CO. LTD.

Pianos. Player Pianos

New Orthophonic Victrolas

PLAYER ROLLS VICTOR RECORDS

HEINTZMAN HALL

CORNER GEORGE AND HUNTER

Phone 258 - - R. Haddow, manager

LOCALS

Dr. C. D. Hewitt wishes to announce the removal of his office to his residence at 385 Reid street (3rd house from corner of Hunter). Telephone 526 (day and night). 12d-147-1883.

DR. T. P. McCULLOUGH,

Eye, Ear, Nose and Throat Specialist, 166 Brock street. Phone 36W. dtf

KNOX CHOIR.

Knox church choir will meet for practice in the church to-night at 8 o'clock. Choir picnic, Tuesday, June 22nd.

NOTICE

All Murray Street Choir members are asked to be at practise Thursday evening, as a choir picture is to be taken. 2d, 142, 1995

MALE VOICE CHOIR.

All members are asked to be present at practice at St. Paul's church 7.30 sharp on Friday evening, June 18th.

CONSERVATORY.

The pupils of Miss Olive Johnston, A.T.C.M., will be heard in recital on Thursday evening at 8 o'clock. The public is cordially invited to attend. Silver collection. 2d-142-1984

FRESH FISH

Salmon Trout, White Fish, Herrings. Open Evenings during summer months. G. A. Pringle and Son. Phone 197. 2d, 142, 1990

Y.W.C.A. GYM. CLASSES.

The advanced gymnasium class, and the Intermediate and Senior dancing classes are asked to meet at the Y.W.C.A. on Friday at 7.30 p.m. and the Junior dancing class on Saturday at 11.15 a.m., for special rehearsal for the garden party.

DO YOU NEED AN ACCOUNTANT?

If you want your books audited or adjusted; if not satisfied with your book-keeping system; if you want your income tax return prepared for this or other years, or want some dispute adjusted.—H. K. Middleton. 'Phone 1353. Office, 202 Charlotte street. dtf

FARMERS ATTENTION.

Farm implements of all kinds, separators, gasoline engines and steam engines repaired. Boiler tubes carried in stock. Satisfaction guaranteed. G. Walter Green Co., McDonnell street West. 'Phone 92. 7d-144-1929

MADAME WILDA

Gives particulars for business, love and marriage. Your past, present and indication of future events, as marked in your hand by Nature, clearly indicated. Gives information on all affairs. Scientific and reliable advice on business. Wilda has made Palmistry a life study, is noted for being one of the best exponents in Canada. Reading hours: 9.30 a.m., to 9 p.m. — 358 Aylmer street, corner Simcoe and Aylmer. 2d132 3123

LAWN MOWERS SHARPENED AT TAYLOR'S, $1.00 EACH

Called for and delivered. Highest class workmanship. We grind same bevel as a new mower. We have new machinery for doing that work and know how to use it. That is the point. Phone 109J. Forty-five years' practical experience. Umbrellas repaired and re-covered; Saws filed and set; Cutlery grinding. Wm. Taylor, the Sheffield Cutler, 219 Hunter Street West. tts

FROM JUNE 15 TO SEPT. 15 INCLUSIVE

The Stoney Lake Bus Service will be in operation the same as during the last three years.

Bus leaves Peterborough twice daily, Sundays excepted, at 12.00 noon and 8 p.m., calling at Empress Hotel, Munroe House and Corner Smith and Water Streets. Returning will arrive in Peterborough 7.15 a.m. and 3.15 p.m. This service touches Lakefield, Young's Point, Kawartha Park, Burleigh Falls, McCracken's Landing, and connects with launch at McCracken's for all points on Stoney Lake.

For information call Selkirk and Elliott's Durant Salesrooms, or see bus driver at the same place, or apply to M. P. Kennedy, Lakefield, Manager.

6d, 17 19 22 24 26 29, 2003

Silverware for June Brides

There is no gift that looks nicer or is so much appreciated as a beautiful piece of silverware. We now have a wonderful line of new pieces to show at very moderate prices. These include all the most useful pieces in bright, satin finish or reproduction of the Old Dutch silver. We are pleased to show these to you at any time for your convenience.

We have a special line of gifts priced from $1.00 up to $10.00 all nicely boxed.

WARNE BROS.
349 GEORGE STREET
DIAMOND HALL
Phone 880.

ALL SAINTS' CHOIR.

The weekly choir practice will be held to-night at 7.30.

WOOD SPECIAL

Dry Hemlock and Mixed Slabs sold by cord or half cord, cut 12 inches. Cedar buttings $2.50 per large load. Good value. Purdy Lumber. Telephone 650. 12d, 153, 3434

LIFTED OUT.

After a few applications of Chicago Corn Paint that sore corn can be lifted out painlessly and all irritation forgotten. It gives wonderful relief to those suffering with corns. 25c per package. — Bond's Drug Store, George and Hunter Streets.

TRAIN SERVICE CHANGES CANADIAN NATIONAL RAILWAYS

Effective Saturday, June 19th, train now leaving Lakefield 9.30 a.m. daily except Sunday, arriving Peterborough 9.50 a.m., will leave Lakefield 11.15 a.m., arrive Peterborough 11.35 a.m.

COME TO WALLACE'S POINT

With the R.W.O.F. Triple Link Club on their annual excursion on Saturday afternoon, July 19. Adults 50c; children 25c. All Oddfellows' children of Public School age free. Boat leaves George Street Wharf at 1.30 p.m. sharp. 2d, 143, 2002

GIFT ACKNOWLEDGED.

Mr. G. W. Powell, agent for the Children's Aid Society, wishes to acknowledge with thanks the receipt of $5 donated toward the Shelter by the "Cheery Chums," through Mrs. C. Cheu.

A SMOKERS' CLUB

Louis Yeotes has a novel idea in the way of a Smokers' Club. He doesn't tell all about it in his advertisement but promises it is interesting when explained to his smoker friends.

He is also making a most seasonable price cut in Fishing Tackle and has a fine stock to select from. 1d

Neglect Is The Foe Of Eye Comfort

If everyone would learn the condition of the eyes and have the errors of vision corrected, the total of human efficiency would be increased tremendously. But the eyes are neglected more than any other part of the body, notwithstanding that their importance demands that they receive the greatest care. All we know about eye comfort is yours any time you call.

A. A. Fowler, Phm. B.
Toronto University
Eyesight Specialist
373 GEORGE STREET
Peterborough

10 lb. Sugar 63c

Old Potatoes, peck	49c	Lemons, per doz.	19c
New Potatoes, peck	75c	Singapore Pineapple, fresh pack, 16c tin..... 2 for	30c
3 lbs. Cooking Onions	25c		
New Cheese, lb.	25c	Bovril — 1 oz. 22c, 2 oz. 39c and 4 oz. 69c.	
Escofier Derby Sauce	23c	Keiller's Little Chip Marmalade —12 oz. 23c, 16 oz. 31c, 2 lbs. 55c.	
Large Clark's Beans	23c		
3's Pure Orange Marmalade	35c	Kellogg's Pep or Bran Flakes, 2 for	25c
2 cans Corn or Tomatoes	25c	Kellogg's All Bran	20c
2 cans Petit Pois Belgian Peas,	29c	Kellogg's Corn Flakes	11c
Whole ½'s French Walnuts, per lb.	35c	2 pkgs. Christie's Sodas	25c
Tiger ½'s Salmon	17c	2 lbs. bulk Sodas	25c
Cook's Vienna Sausage, fine for lunch boxes, 10c tin, 3 for	25c	2 lbs. Ginger Snaps	25c
Pure Maple Sugar, lb.	30c	Fresh Eggs, doz.	30c
		Honey Dew Corn	2 for 33c

Fruit Nappie FREE with 3 pkgs. Shirriff's Jelly Powders for 25c

$3.00 ORDERS DELIVERED FREE

60 Hunter Street E. Phones 2065-2524 | Boyle's CASH & CARRY GROCERY. | 168 Charlotte Street Phones 2502-2503

DANCING TO-NIGHT

Dancing every night at Chemong Park Pavilion, best of music and a good time. dtf—1879

AUCTION SALE.

To-morrow at Hancock's auction room, buffet, 6 oak chairs, dining table, oak rockers, 2 large fumed oak chairs, 2 floor lamps, 4 dressers, brass bed, 3 gas stoves, linoleum, rugs, tables, carriage, verandah hammock, etc., etc. A large sale. 1d142 2010

RUMMAGE SALE

There will be a Rummage Sale at the Salvation Army Temple on Wednesday, June 23, opening at 2.30 p.m. Anyone wishing to contribute any clothing or anything to sell phone 1929, and we will call. 3d, 17 19 21, 2008

ENGLISH SOCCER TEAM.

VANCOUVER, June 17 (Canadian Press).—The touring English soccer team last night defeated a picked team of all stars from the lower mainland of the British Columbia Football League, 5 to 1.

DIED

REID.—The death occurred this morning at Nicholls Hospital, of Mary Margaret Louisa Reid, only surviving sister of R. W. Reid, fourth daughter of the late John Reid, P.L.S.

Funeral will take place from Comstock Undertaking Parlors, at 3 o'clock, Saturday, June 19, to Little Lake Cemetery. Service will be held at 2.30 p.m.

IN MEMORIAM.

CLEGG—In loving remembrance of my husband, Richard Clegg, who passed away at Wingham, Ont., June 17, 1917.
—Mary Adeline Clegg, Wingham, Ont.

RURAL CREDIT BILL BEING CONSIDERED

Senate Committee Meets in Camera, But Is Expected To Pass It.

OTTAWA, June 17 (Canadian Press).—Meeting in camera, the Senate Banking and Commerce Committee last night considered the Government's rural credit bill. A decision on the bill was not reached, the committee meeting again today to discuss it further. Indications are, however, that the bill will probably pass the committee with some amendments.

AROUND THE CITY.

The fire department received a call last night to a chimney fire at 245 McDonnell street.

Bank clearings for the week ending to-day amounted to $706,649.

The Kiwanis Juvenile Baseball team will meet at Lebarr's store, Charlotte street tomorrow afternoon at 4 o'clock. Every player is asked to be on hand sharp in order that the team will arrive in Lindsay on time for the game.

CHIROPRACTOR
M. C. GOODWIN
CD. Ph. C.
Palmer Graduate
108 BARRIE BUILDING.
Lady Attendant 'Phone 431
Hours 10-12 a.m. 2-4 and 7-8 p.m.
Office closed Tuesday evening, also Thursday afternoon and evenings.

FIRE SALE NEWS

SUKLOFFS, 293 George St.

Special Sale in MEN'S AND BOYS' SUITS Tomorrow and Saturday

We are placing on sale our reserve stock of boys' and men's suits. Newest patterns and all wool materials. Two pants with every boy's suit. No damage whatsoever guaranteed. Come now and take advantage of the FIRE SALE PRICES.

SUKLOFFS, 293 George St.

HAT CLEANING

PANAMAS OR STRAWS—LADIES' OR GENT'S
LATEST METHOD
20 Years' Experience

Our Fishing Tackle Dept.
20 Per Cent Off All Lines

Our Cigar Department — Join our Smokers' Club. We share our profits with members, ladies or gents. Ask for particulars.
Special line Benson Henges Cigars—5 for 25c.
See our window.

Our Billiard Parlours
20 tables include Snookers or Pocket. Best equipped and vntilated room in Eastern Ontario. Play a game and enjoy yourself.

Refreshment Department — Before leaving, refresh yourself with a cool drink.

Our Shoe Shine Department!
With three expert shoe shiners. We specialize in dyeing shoes any color, or cleaning shoes of any color.
FREE — Matches, pipe cleaner or cigarette paper with every purchase.
We sell shoe polish and laces.

Louis YEOTES
PHONE 768—2018—2346 - 339 GEORGE ST.

Dairy Butter Guaranteed Quality -- 34c

Black Tea, special	59c	24 lb. Pastry Flour	99c
Green Tea, special	49c	10 bars Laundry Soap	53c
Japan Siftings, 3 lbs.	$1.00	2 cans Plums	25c
3 Corn Starch	25c	Pears in syrup	15c
10 Rolled Oats	45c	3 lb. glass jar Marmalade	39c
3 Jersey Corn Flakes	25c	4 lb. pail Billy's Marmalade	53c
3 lbs. Choice Dates	25c	4 lbs. White Beans	25c
2 Corn	25c	Oranges, special, dozen	29c
2 Tomatoes	25c	Lemons, extra large, dozen	25c
2 Tomato Soup	25c	Bread, large loaf	18c
2 Pork and Beans	25c	3 Jelly Powders	20c
2 Kellogg's Bran Flakes	25c	Picnic Baskets with handle,	65c
4 Shredded Wheat	45c	Without handle	50c
2 Pep	25c		

Corner GEORGE and SHERBROOKE ALLEN'S PHONE 2445

TOMORROW NIGHT
SONG RECITAL
CONSERVATORY HALL
By Pupils of
DOROTHY ALLAN PARK
At 8 P.M. Sharp
The Public is Invited
Silver Collection

THE JEAN RIDDICK YARN SHOP
shows an unusually large stock of Yarns, Hosiery, Underwear, etc. Come and see us and save money.
WE SELL FOR LESS!

CITY TAXI 25c
Country driving and trips a specialty. Reasonable rates.
Phone 2240
BRYDEN WEESE, Mgr.
26d-163-1933

Lakefield and Stoney Lake Service

Until further notice steamer will leave the lake to arrive Lakefield to connect with bus arriving in Peterboro 11:30 a.m., and will leave Lakefield on arrival of the noon train for the lakes. For information, excursion rates, etc., apply Stoney Lake Navigation Co., 434 Park street, phone 548.

THE Raybestos WAY IS THE SAFE WAY
GILLESPIE GARAGE

PETERBORO-TORONTO BUS LINE

READ UP DAILY		READ DOWN DAILY
Arr. 12.05 p.m.	PETERBORO	Lv. 6.30 p.m.
11.40 a.m.	SPRINGVILLE	6.55 p.m.
11.35 a.m.	FRASERVILLE	7.00 p.m.
11.25 a.m.	S. MONAGHAN	7.10 p.m.
11.15 a.m.	BAILIEBORO	7.20 p.m.
11.05 a.m.	BEWDLEY	7.30 p.m.
10.35 a.m.	PORT HOPE	7.55 p.m.
10.25 a.m.	WELCOME	8.05 p.m.
10.00 a.m.	NEWTONVILLE	8.25 p.m.
9.40 a.m.	NEWCASTLE	8.45 p.m.
9.25 a.m.	BOWMANVILLE	9.00 p.m.
9.00 a.m.	OSHAWA	9.25 p.m.
Lv. 7.30 a.m.	TORONTO	Arr. 11.00 p.m.
DAILY		DAILY

FARES—PETERBORO TO TORONTO, $2.50 SINGLE. EFFECTIVE JUNE 18, 1926. STANDARD TIME. BUS LEAVES FROM THE EMPRESS HOTEL.

TORONTO — S. J. COLLACUTT — OSHAWA — COBOURG — LINDSAY — PETERBORO

DANCE
AT
Rye's Pavilion
Tuesdays & Fridays
26d-151-1737

Films Developed
And Printed in 7 Hours if Left Before 9 a.m.
Just Phone 332. We Deliver Anything
CHOCOLATES—Week-End Special, Pound..... 29c
NUGENT DRUG CO.
FRANK GREATRIX, Proprietor
386 GEORGE ST. Directly Opposite Cressman's

CHAIN RED & WHITE STORES

There's one thing our customers can depend on and that is the high standard of the Vegetables handled at RED & WHITE Stores. We are extremely careful to buy only the best, and in this way safeguard our customers' interests. You can order Lettuce, Cabbage Potatoes, Carrots and any seasonable green stuff as confidently over the phone as if you were at the store and saw the goods.

CANNED VEGETABLES

Tomatoes, standard, tin	14c
Aylmer, choice, tin	15c
Serv-Us	2 tins 35c
Corn, Aylmer, choice, tin	15c
Honeydrop	2 tins 35c
Serv-Us, tin	15c
Peas, standard, tin	15c
Serv-Us	2 tins 35c
No. 3 size, tin	19c
No. 2 size, tin	25c
Pumpkin, choice, tin	15c
Beets, fancy, tin	25c
Beans, Golden Wax, tin	25c
Refugee, tin	25c

CEREALS

Shredded Wheat	2 for 25c
Quaker Corn Flakes	3 for 29c
Serv-Us Corn Flakes	3 for 29c
Kellogg's Corn Flakes,	2 for 25c
Cream of Wheat, pkg.	28c
Post's Bran Flakes, pkg.	15c
Kellogg's All Bran, pkg.	21c
Tillson's Health Bran, pkg.	21c

SPECIALS

Old Dutch Cleanser,	3 for 25c
Corn, standard	2 for 23c
Blue, Reckitt's	5c
Pineapple, Singapore, 2's. sliced, tin	15c
Fly Tox, 8-oz. glass	50c
Pint glass	75c
32-oz. glass	$1.20
Gallon glass	$4.15
Hand sprayers, each,	50c

Complete sanitation demands the use of Fly Tox at least once a week to keep the house free of the fly nuisance. It is also effective for moths if persistently used.

Grape Nuts	2 for 35c
Post Toasties	2 for 25c
Quick Quaker, plain, small	10c
Plain, large	29c
China	39c

Roman Meal	31c
Graham Flour	3 lbs. 25c
Wheatlets	3 lbs. 25c
Corn Meal	4 lbs. 25c
Oatmeal	4 lbs. 25c
Rolled Oats, bulk	6 lbs. 25c

SUNDRIES

Polish, Zebra, large	15c
Bathbrick Powder	10c
Steel Wool, pkg.	10c
Steel S.O.S. Pads, pkg.	18c
Clothespins, round	3 doz. 10c
Spring	4 doz. 25c
Prunes	2 lbs. 25c
Dates	2 lbs. 23c
Raisins, Valencia	2 lbs. 25c
Health Salts, Khovah	18c
Macaroni, bulk	2 lbs. 25c
Mazola Oil, 1's	38c
2's	62c
Olive Butter, small	25c
Large	35c
Potted Meats, ¼'s, assorted,	3 tins 25c
Oranges, doz.	43c

Our Vegetables

More and more the advantages of the RED & WHITE system are being appreciated by the buying public. The satisfaction grows on the housekeepers because the benefits are real, the goods first quality, the service cheerful and the prices the lowest. Orders delivered to any part of the city.

PETER B. KYNES in
"The Golden Strain"
At the CAPITOL TO-DAY

The Evening Examiner

PROBABILITIES.
Fresh to strong west and north-west winds, fair, turning much cooler to-night. Saturday fair and quite cool.

VOL. LVII., No. 142 PETERBOROUGH, FRIDAY, JUNE 18, 1926 PRICE THREE CENTS

The Third Saturday of June Challenge Selling Event Finds Many New Items of Interest

The June Challenge Hosiery Event Is Still Going Strong — The Exposition of Wash Fabrics on the Main Floor Where You Can Select the Material for Your Light Summer Dress—Visit All Floors and the Bargain Annex Saturday

The GRESSMAN Company Limited
"The Store of Smiling Service"

STREET RAILWAY PROBLEM STILL UNSOLVED

Censure For Former Minister And Dismissal of Officials Is Advised In Customs Report

Hon. Jacques Bureau Failed To Properly Discharge Duties of Office Is Finding of Committee—No Finding on Present Minister.

SHOULD BE NO INTERFERENCE IN PROCEDURE ON LARGE SUMS

Many Officers Are Slated For Dismissal in Report—Investigation of Others Advised—Fewer Ports of Entry Are Recommended.

OTTAWA, June 18 (Canadian Press).—With sweeping recommendations of reorganization, dismissals, and suspensions, the special committee of the House which has been investigating the customs department made its report this afternoon. The committee was appointed on February 5, following strong charges made against the customs department by the Hon. H. H. Stevens, Conservative member for Vancouver Centre. Its reports was adopted only after many meetings in camera, and after sharp divisions of opinion. It was on the question of ministerial responsibility that the committee was most at difference. The report finds that the Hon. Jacques Bureau, who was Minister of Customs till shortly before the general elections, "failed to appreciate and properly discharge the responsibilities of his office and as a result there was a lack of efficient, continuous and vigorous control of subordinates by the headquarters staff at Ottawa."

Censure Expected

The report does not make any finding in regard to the responsibility of the Hon. George H. Boivin, Minister of Customs. This is left to the House where, it is understood, the Conservatives intend to move an amendment of censure.

The report recommends that when goods of more than $200 in value have been smuggled, administrative procedure should be automatic and not subject to ministerial interference. It recommends that regulations be made to prohibit clearances being granted to vessels carrying liquors as cargo sailing from a Canadian port to a United States port, such regulations to make an exception in favor of liquor being imported into the United States in accordance with the laws of that country.

The report recommends:

That the evidence given by J. A. E. Bisaillon, formerly chief preventive officer, Montreal, with reference to his bank account and with reference to the Morris Delage motor car case be transmitted to the Attorney-General of Quebec for such action as the evidence may warrant.

Revision of technical regulations governing the denaturing of alcohol.

That 27 firms and companies whose names are given in the report be proceeded against to recover sums if any owing by them to the Crown.

A thorough audit of all distilleries in respect to all matters relating to the loss of Customs, excise and sales tax revenue.

Reorganization.

The reorganization of the preventive service under a chief, possessed with the highest qualification for such office, clothed with wide powers of initiative, direction and control.

Reorganization of the appraisal branch and that all appraisers be chosen because of their competency.

Reduction in the number of ports of entry.

In connection with the preventive service, the committee recommends that the chief preventive officer be authorized to select his staff in consultation with the Civil Service Commission, that he be authorized to organize a secret service force within the preventive service, that preventive officers be given authority to arrest, without warrant, per-

(Turn to Page 17, Please)

OBJECT OF CENSURE.

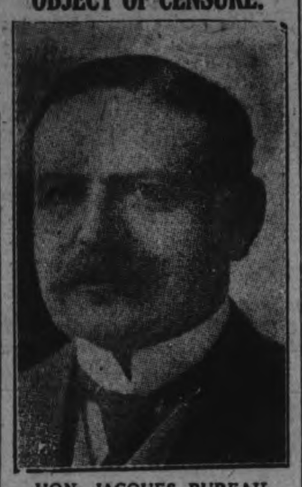

HON. JACQUES BUREAU,
Who is Censured in Report of Customs Probe Committee.

THINK IT OVER.

Canada sells a million barrels of apples annually.

UNIFIED SYSTEM OF FINANCE ADOPTED BY GENERAL COUNCIL OF UNITED CHURCH OF CANADA

Three Separate Plans of Uniting Bodies Merged Into One.

SINGLE TREASURY.

Ralph Conner Urges Stressing Spiritual Rather Than Financial Side of Work

MONTREAL, Que., June 18 (Canadian Press) — Approval was given by the General Council of the United Church of Canada this afternoon to a unified financial plan or co-operative budget to be known as "the maintenance and extension fund," which will replace the three separate plans of the Uniting Churches. There will be one treasury. Responsibility for operation of the fund shall be vested in the executive committee of the General Council, which shall determine the annual budget and its distribution to the various boards, and function through a finance committee, a promotion committee and a committee on literature, general publicity and missionary education. These committees acting together shall constitute the committee of direcion of the maintenance and extension fund, whose duty it shall be to promote and raise the fund.

Promotion Committee

The duties of the promotion committee will be to give leadership to conferences, presbyteries and pastoral charges in co-operation with the Boards of the church, in initiating and developing plans for the raising of revenue; for promoting knowledge of the work by public addresses and appropriate publicity and printed matter; for developing Christian stewardship and liberality throughout the church and for cultivating approved methods of church finance, such as the use of duplex envelopes and the annual "every person" canvas.

The executive officers for this unified plan of finance shall be the secretary of the finance committee, a deputy treasurer, a secretary of maintenance and extension, who shall also be secretary of the promotion committee; a secretary of literature, general publicity and missionary education, who shall be editor of "The United Church Record and Missionary Review," and a secretary who shall administer the work now under the direction of the young people's forward movement for missions of the Methodist church. Such additional office and publicity assistance may be engaged as the executive committee of the general council may deem necessary.

Creation of a special staff of a secretary and such other assistance needed to direct the work of the "maintenance and extension fund" provoked debate both this afternoon and this morning on the cost of administration. A number of commissioners thought overhead was too high and another special department for finance indicated too much emphasis of that side of the church work. Others maintained that the raising of money was a spiritual part of the work and leadership in this was needed for the Presbyteries and pastoral charges. The council endorsed this latter view. However, charges of too costly administration raised on the floor of the house and said to be rumored among the congregations had already been considered important enough for reference to a special committee, and this body reported today through the convenor, Rev. J. W. Woodside, Ottawa. His figures, which he stressed were merely approximated, and which he did wish, therefore, to go into the minutes, were to the effect that the cost to the three congregations in their last year of operation was only eight per cent for administration, expenses of the church courts and interest on overdraft.

Complete Investigation

First, stressing the seriousness of the accusations, Mr. Woodside said he thought all were persuaded that a spirit of criticism and lack of confidence would do the church great harm. To dispel this and gain the loyalty and confidence which was essential, a complete investigation was necessary and he moved a resolution, which was adopted, that the executive committee should prepare a statement on administration which should be given wide publicity throughout the church.

There was a misconception, he thought, in some quarters concerning the purpose of Union. It was not to save money, but to spend it more wisely, and to save men.

Figures of Expenditure

His temporary figures were as follows:

Salaries of the general administration offices of the three churches—$159,000 or 4.2 per cent of total expenditures.

Salaries of field secretaries and superintendents with travel — $144,000 or 4 per cent.

Cost of general conference, general assembly and Congregational union—$78,000 or 2.1 per cent.

Publicity literature and missionary education—$78,000.

Interest on overdraft— $58,000 or 1.6 per cent.

Work on fields and institutions—$3,133,000 or 87 per cent.

The forecast for the coming year was that there would be a reduction of salaried officers from 61 to 46 and of their salaries from $210,000 to $172,000.

The opinion of the special committee was that the church was not over-manned but possibly under-manned, that administration did not cost too much, but perhaps too little.

Dr. W.T.G. Brown, Kingston, emphasized that the officials were hard worked, and if anything the church was short staffed.

Rev. H.H. Clark, Halifax, declared the church proposed to raise in the

(Turn to Page 6, Please)

GOLF NOTICE.

Owing to weather conditions, the card party at the Peterborough Golf and Country Club Saturday night has been postponed indefinitely.

1d-143-2014.

No Fine Couch For Prince He Fears Becoming Stout

LONDON, June 18 (United Press).—Royalty's traditionally luxurious couch has no charms for the Prince of Wales, who has one but does not use it. He sleeps on a hard camp bed.

It is only one of the expedients H. R. H. adopts for keeping fit. A tendency to generous proportions runs in the house of Windsor, and the dread of seeing himself one day as plump as his grandfather, Edward VII., has led the Prince of Wales to take strenuous measures. He watches his diet carefully, limits his cigarettes and takes all the exercise he can get.

YOUNG FARMER IS FOUND DEAD

Robert Martin Apparently Shot While Climbing Through Fence.

WAS OUT SHOOTING.

Robert Martin, Mather's Corners, about ten miles from Peterboro, was found this morning by a search party shot through the chest.

The young man who worked on the farm of Herbert Kylie, Mather's Corners, went out shooting ground hogs last night about 7 o'clock. Last night when he did not return Mr. Kylie became anxious and phoned a friend, but received word that he had not been there. A search party was organized and located his body, about 3.30 this morning, lying beside a stump fence.

Provincial Constable N. F. Maker said that he found the shot gun caught in the fence, with the body of the deceased lying in a position that looked as if he had come through the fence and then attempted to pull the gun after him.

County Crown Attorney Hatton and Coroner Dr. T. W. H. Young, visited the scene of the accident where the young man was fatally shot, and have decided that an inquest is unnecessary.

Names Of 3,000 British On U. S. Quota List Now

ST. ALBANS, Vt., June 18.—Three thousand British born Canadian subjects are on the waiting list of the United States' immigration commissioner at Montreal for immigration quotas, immigration officials were advised to-day. The waiting list is to be released July 1st, the beginning of the new fiscal year. The quotas for the present fiscal year have been exhausted for some time.

THE WEATHER.

Highest temperature yesterday 74 degrees. Lowest last night 59 degrees. Last night was much the warmest night we have had up to the present time. A smart shower, with thunder and lightning, also passed over the city. To-day is the date of the annual Normal School picnic. According to the popular belief it always rains on that day, but there have been a few exceptions. Though this morning opened bright and clear with every prospect of an ideal day for an outing, rain fell quite heavily at a later hour.—W.P.

HERRIOT ASKED BY PRESIDENT TO BE PREMIER

Summoned To Elysee Palace When Briand Gives Up Task.

BRIAND STATEMENT.

Ex-Premier Says the Radical Groups Declined To Enter Union.

PARIS, June 18 (Canadian Press) —Shortly after former Premier Briand had announced this afternoon that he was unable to form a new Cabinet, former Premier Herriot, leader of the Radical party, was summoned to the Elysee Palace by President Doumergue.

M. Briand said that it had been his hope to form a ministry made up of the most important political leaders. While former President Poincare had consented to serve in the ministry, the Radical groups refused to accord M Herriot permission to enter such a combination. Thus the latter had been forced to decline the portfolio offered him.

MARKET SCALES BEING REPAIRED

Agent Takes Away Parts With Promise of Immediate Return.

DOESN'T SHOW UP.

The market scales were taken up on Monday last with the intention of having them repaired. They were removed on Monday by the agent of a scale repair company who promised to have the job done the next day. The scales did not come to hand as expected, and as they were in urgent demand Alderman Hancock was called in, and after a search of two days succeeded in locating the agent in Keene. The agent promised to have the scales in place this morning but up to the time of going to press he had not turned up.

INDUCTION OF NEW MINISTER

Rev. J. A. Mackenzie, of Guelph, To Be One of Speakers.

AT KNOX CHURCH.

The Rev. William McDonald, of Sudbury, will be inducted into the pastorate of Knox Church here on Tuesday evening, June 29th, by the Lindsay Presbytery.

Among those taking part will be: Sermon preached by Rev J. E. Todd, M.A., of George Street United Church.

Address to minister by Rev. J. W. Gordon, M.A., of St. Andrew's Church.

Address to the congregation by the Rev. J. A. Mackenzie, of Chalmers Church, Guelph.

This will be a red letter day for Knox Church, and the many friends of Mr. Mackenzie will be pleased to hear him on this occasion.

"Y" SWIMMING MEET.

Mrs. Chapman and Miss Levine Win Competitions.

At the swimming meet held in the Y.W.C.A. pool last evening, Mrs. Chapman was winner in the senior events, and Miss Sadie Levine scored in the junior competitions, in speed, style and fancy diving.

While you live, tell the truth and shame the devil.

—Shakespeare.

PRESENT MINISTER.

HON. G. H. BOIVIN,
Whose conduct of the Department of Customs, may be the subject of Amendment by Conservatives.

INCREASE MADE IN ASSESSMENT

County Council Adds 5 P.C. To Bring Amount Within Law.

REVISION IN 1928.

The question of the equalized assessment came up before the Committee on Equalization and Assessment of the County Council this morning. It appears that the total local assessment of the townships in the county has become greater than the total equalized assessment, which is the amount on which the county assesses the different townships for county purposes. This is contrary to law, and as there remain yet two years before the equalized assessment can be revised, the only course left was to add five per cent. to the equalized assessment of all the townships, this to hold good until the next revision of the equalized assessment when the case of each township will be dealt with separately. The committee reported as follows:

(1) That all the municipalities comprising the County of Peterboro be assessed for the purpose of county rates at the value set forth in the schedule hereto annexed and that such valuations shall be the equalized assessment for the year 1926.

(2) That this Council is willing to have the final equalization of assessment, in the case of an appeal, made by the County Judge. The abstract from the assessment rolls, being the schedule referred to in the report of the Committee on Equalization and Assessment for 1926 was as follows:

(Turn to Page 17, Please)

SHOT THROUGH HEAD.

Found in Woods After Escaping Sheriffs of Farmington, Maine.

MEGANTIC, June 18 (Canadian Press).—With a bullet in his head, John Fortin, 50, who had escaped from Sheriffs Burton and Gould of Farmington, Maine, last Tuesday following a gun fight in which both the sheriffs were wounded, was found dead in the woods near his farm at Jay, Maine, yesterday.

CLEAR VISION.

In the shop, as in the home and school, clear vision is the ally of clear thinking. When defective vision saps nervous energy, the comforting help of glasses prevents headache and squinting. Do not let defective eyesight hinder your progress. See W. H. Lacey, Optometrist, 410 George Street. For evening appointment, 'Phone 1160, 1084-J.

Council Is Unable To Advise Citizens To Purchase P.R.R.

Aldermen Also Decide That They Cannot Order Rival Bus Lines To Cease Operations, as Requested By Hydro Electric Commission.

POWER TO STOP OPERATION OF BUSES THROUGH POLICE COMMISSION DOUBTED

City Fathers Discover That They Have No Say in Erection of Addition To County Buildings, Though City Pays More Than Half of Cost.

That the City Council cannot recommend the purchase of the street railway to the people, and that it does not think that it has the power to order the rival buses off the streets, were two conclusions reached by the City Council, sitting as a committee of the whole, last night. During the past ten days the aldermen have considered the report given them by the Hydro Electric Power Commission, in preparation for this meeting.

When the question was brought up, a note was read containing two points concerning which Mr. Gaby had phoned. The first of these was that the commission would prefer that the matter be not submitted to the people unless the council could recommend the purchase to them. The second was that it was not fair for the council to grant an exclusive franchise and then license competing lines.

Alderman Greene submitted a number of points which he had derived from the information submitted by the Hydro. The first was on the suggestion to shorten the lines on George Street. If this were done he said, it would be possible for most people, on missing a car at the end of the line, to walk to the centre of the city in less time than if they waited.

The second point he mentioned was that if the street cars were entirely replaced by buses there would be heavy expenditures needed for road repairs.

Next he stressed, as not seeming reasonable, the contention that if $30,000 were spent on rehabilitation, the loss of some $37,000 would be turned in a surplus almost as great. He said that it had been said before that $65,000 was necessary for repairs and new equipment.

One half of the citizens ride in automobiles for eight months of the year and any expenditure on the street railway would therefore be providing for only half the people, said Alderman Greene.

In conclusion, Alderman Greene said that from the figures given by the Hydro he calculated that there would be a yearly loss, if the road were bought for fifty thousand dollars, of about $16,000.

Other aldermen also said that they could not recommend the purchase to the ratepayers. The statement that the Hydro could not find money for necessary repairs to the system was mentioned, and the fact that money had been spent on the gas plant to put it into paying shape was brought up.

Finally on a motion of Alderman Fife and Greene, it was decided that the council could not recommend the purchase to the ratepayers.

Competing Lines.

City Solicitor Joseph Wearing said that many cities were keeping buses off the streets through the powers of the police commissions to regulate the passenger carrying vehicles. He gave it as his opinion that no interpretation could be put on the municipal act regarding this until there had been a court decision, as different lawyers might interpret it in different ways.

The possibility of a legal battle if the Cooney and Jopling buses were ordered off, was mentioned and it was suggested that the Hydro be asked to finance any litigation that might arise.

A resolution was finally passed that the council was doubtful of its power to prevent the buses from running, and did not want to involve the city in any possible litigation.

The County Buildings.

That, although the city is responsible for more than half the cost, full authority to order an addition to the county buildings is vested in the County Council, was brought out when the proposed addition was discussed. The plans, which were viewed at a meeting of the county council, were approved.

The matter of representation at the conference to form an Eastern Ontario Chamber of Commerce was left to the mayor and such aldermen as are able to attend.

The Hydro-Electric Power Commission will be asked to stop the Charlotte street and C. P. E. cars from stopping alongside each other at the corner of Charlotte and Downie streets, owing to traffic dangers.

MANY CANDIDATES IN ALBERTA VOTE

Three-Cornered Contest Expected in Nearly Every Riding.

EDMONTON, June 18 (Canadian Press).—In sixty constituencies of Alberta candidates were nominated to-day for the forthcoming Provincial elections. A record number of nominees is in the field, assuring three-cornered contests in practically every riding. The United Farmers of Alberta seeking re-election to office under the leadership of J. E. Brownlee, will probably be represented by 45 candidates, the Conservatives by 59, Liberals 56, Labor 11 and Independents 9.

Follow the Crowds that are dancing every night
AT CHEMONG with KEN BLOOD AND HIS MUSIC

EXTRA SPECIAL WOOD VALUES.

12 IN. HEMLOCK SLABS, $7; 12 IN. PINE SLABS, $5.50. LARGE TEAM BOX LOADS OF BONE DRY WOOD IN EACH CASE. NO LATH HAS BEEN TAKEN FROM THIS WOOD. ALSO DRY BUTTINGS AT $4.50 PER LOAD. PHONE 545.—THE PETERBORO LUMBER CO., LIMITED.

1d143 2017

VOLUNTEERS WANTED.

THE CHILREN'S AID SOCIETY HAS A NUMBER OF BOYS AND GIRLS IN THE SHELTER, WHO SELDOM SEE THE COUNTRY. THE SOCIETY WOULD BE GLAD IF THEY COULD BE GIVEN A HOLIDAY IN THE COUNTRY. WHO WILL VOLUNTEER TO TAKE A BOY OR GIRL IN THEIR HOME FOR A WEEK OR A MONTH, OR TWO MONTHS, AS THEIR GUEST, AND HELP TO GLADDEN THE LIVES OF THESE LITTLE ONES? WRITE THE SECRETARY, JOHN EDGAR, 577 SHERBROOKE STREET, STATING IF YOU WANT A BOY OR A GIRL.

2d144-2015

ARE YOU IN THE JUNE **STRAW HAT PARADE**

If not why delay? Everybody is wearing one. Pick yours from the best assortment we have ever shown— 05c TO $3.05

Leghorn Hats are $4.50
Panama Hats.....$2.50 to $5.00
Caps at $1.50

McWILLIAMS & Co.
374 GEORGE STREET

HELP WANTED—Male

WANTED — REPRESENTATIVES IN every town; splendid pay; don't miss this one; importers, Hamilton, Ont.

LIVESTOCK FOR SALE

LIVESTOCK FOR SALE — 6 YEAR old Jersey Cow, milking; also 9 year old general purpose horse; apply R. L. Orde, 8 McClellan St., north of Nicholls Hospital. 3d-144-2005

WANTED

WANTED — MOTOR CARTING; ALL kinds, long or short hauling; Beatty Bros. 'Phone 2169-991r2.

WANTED TO RENT—SMALL HOUSE with conveniences and central; state rent; Box 3409 Examiner. 3d-143-3409

WANTED — COMFORTABLE ROOM with private family by young business man; centrally located; Box 3430 Examiner. 3d-144-3430

WANTED — YOUR CARTING, FOR long or short distances; N. Rusaw, 223 Perry, phone 1759w. 6d-144-3350

WANTED — USED SKIFFS AND canoes in good condition; give description and price to Box 224, Bridgenorth, Ont. 3d-16,18,21-1981

WANTED—HORSES OR CATTLE TO pasture; well fenced with spring water; near city; phone 544 r 4. 3d-144-3424

WANTED—1,500 MEN AND WOMEN to join Peterborough Industrial Exhibition. Coupon on another page. db

WANTED — ALL KINDS OF JUNK, old Rags, Rubbers, Iron, Brass, Copper, etc.; will pay highest cash prices; phone or call D. Florence, 342 Stewart St., phones 694w or 1428 and we will call; for sale, iron pipes in good condition, cheap. 26d-144-2408

FOR SALE

FOR SALE — TOP SOIL; PHONE 1903J. 30d-158-3072

FOR SALE—14 FT. PETERBOROUGH Dinghy in good condition; W. J. Hopwood, Chemong Park. 3d-143-3339

FOR SALE — ONE 1-4 H.P. MOTOR (single phase); phone 2568w. 6d-143-3449

FOR SALE — COCKER PUPPIES, registered, all colors, Man O' War strain, $20 up; 621 Water St. 3d-145-3457

FOR SALE — HAPPY THOUGHT Range and McClarry Gas Range; used only 2 months; apply 1139J or 559 Downie St. 1d-143-3454

FOR SALE—BREAD MIXER, FLOUR bin, white wicker baby carriage, white enamel cot; all first class condition; phone 1721m. 3d-145-3458

FOR SALE — COMBINATION COAL and gas range (Treasure); telephone 384w. 3d-145-3463

FOR SALE—SMALL QUEBEC HEATer and parlor organ; apply 470 Aylmer St. 3d-143-3414

FOR SALE — LINOLEUM, ALMOST new, best quality; phone 2687w. 3d-144-3441

FOR SALE — GIRLS' RAINCAPE, good condition, 40 inches, cheap; also lady's coat, size 38; 158 Edinburgh. 3d-143-3400

FOR SALE—FOUR FEMALE POlice puppies, $15.00 each. 262 Murray street. 3d-144-3423

FOR SALE—ONE 9' x 9' RUG, ALSO 4' 6" iron bed practically as good as new; apply 20 Benson Ave., phone 1857w. 3d-144-3431

FOR SALE — DEW WORMS FOR sale; phone 1763J. 3d-143-3408

FOR SALE—NEW 1½ H.P. MARINE motor complete; also 1 inch carburetor; apply evenings at the store, Downer's Corners. 3d-144-3426

FOR SALE — MOFFAT ELECTRIC four hole high oven electric stove; one of the finest in the city, cheap, cash or terms; call at 796 George St. 6d-147 3429

FOR SALE—SQUARE PIANO (R. S. Williams), hall rack, chest drawers, small tables, rocker, antique buffet; apply between 5 and 8 p.m. at 679 Aylmer St. 3d-144-3445

FOR SALE — 1 FOUR BURNER wickless Oil Stove with oven; suitable for camping use; apply 148 Park St. 3d-144-3446

FOR SALE — TOLEDO COMPUTING scale; large vacuum cleaner; apply 168 London St. 3d-144-3427

FOR SALE—KEGS AND BARRELS, also 2 wooden ice-boxes Apply 321 George Street. 7d 143 3306

FOR SALE — CLEAN PAPER IN bundles, 3 for 25c, at Examiner office. 12d-144-3188

FOR SALE — HARDWOOD, PINE and hemlock slabs and mixed wood. Baker's, phone 676. 26d-156-3143

FOR SALE—NEW HOUSE DESIRably situated in the West end; oak floors throughout, large sun room, hot water heating and modern in every respect; will be sold on easy terms to suit purchaser; apply 437 George street. dtf-3483

Renew Your Subscription

BOARD WANTED

WANTED — A COMFORTABLE boarding home for two persons in the residential section at the south or west; apply Box 3403 Examiner. 3d-143-3403

Summer Cottages To Rent

FOR SALE OR TO RENT—A FURnished cottage at Chemong; apply to 373 Rubidge St., or phone 1649J. 6d-145-3394

TO RENT—FURNISHED COTTAGE, Stoney Lake, with large screen porch; last 2 weeks of July; phone 415w. 12d-153-3425

TO RENT — COTTAGE, STONEY Lake, furnished, accommodation for nine, ice, boat; stores near; for July Apply J. M. Greene, Charlotte St., Peterboro. 6d-145-1970

FOR RENT

TO RENT — LARGE FURNISHED Cottage, Chemong; phone 307 r 4. 3d-113-3040

TO LET—COZY LITTLE FLAT, JUST built for two; white enamel finish, oak floors; garage, etc. Apply Schneider Bros. 5d-144-3384

APARTMENT TO RENT—CENTRAL; over 372 1-2 Water St.; apply 559 Downie St. phone 1159J. 3d-143-3407

FOR RENT — 4 ROOMED APARTment, heated, central; reasonable; phone 343J. 6d-146-3402

COTTAGE FOR RENT—FURNISHED house at Inverlea Park for July and August; phone 1221J. 3d-145-3461

TO RENT—THREE UNFURNISHED rooms; conveniences; very central; apply 88 McDonnel E., phone 1854J. 2d-144-3450

TO RENT—FURNISHED ROOMS IN quiet home; continuous hot water; use of phone; phone 2438w. 3d-145-3452

FOR RENT — TWO ROOMS AND kitchenette; phone 1269W. 3d-143-3405

FOR RENT—GARAGE AT 517 WELler St., $4.00 per month; phone 412w or call. 3d-14,16,18-3354

TO RENT—TWO FURNISHED COTtages, Stoney Lake, near Kawartha Park store; ice, wood and garage; apply Claude H. Rogers, phone 151. 12d-153-3436

TO RENT — LARGE FURNISHED front bedroom; very central; suitable for one or two gentlemen; apply 376 1-2 Water, 1st flat. 4d-18,19,25,26-3458

TO RENT—STORE AND RESIDENCE Apply 304 Smith street. 3d-12,18-19-3319

TO RENT — FURNISHED BRIGHT front room; suitable for 2; 280 King St. 3d-144-3444

HOUSE TO RENT—IN EAST CITY, with conveniences; apply 454 Driscoll Terrace. 3d-145-3453

TO LET — SEVEN ROOM HOUSE with all conveniences; hardwood floors, electric fixtures, nice private back yard, good locality, 212 London St.; also seven room house, 469 Albert St.; apply J. J. Hartley, phone 736w. 3d-144-3433

TO RENT — SEPTEMBER FIRST; cetral; furnished apartment, heated, 6 rooms and bathroom; grates, verandahs; delightful outlook; teachers for school year preferred; phone 206w. 12d-145-3248

FOR RENT — 7 ROOMED HOUSE, newly decorated; all conveniences; immediate possession; apply 386 Stewart St. 6d-145-3391

TO RENT — CHEMONG SUMMER Cottage, July or season, fireplace, garage; phone 2687w. 3d-144-3440

TO RENT—FURNISHED ROOM FOR gentlemen; apply 168 London, 7 to 8 p.m. 3d-144-3428

TO RENT—3 ROOMS IN NICE LOcality; suitable for housekeeping; immediate possession; phone 1269w. 3d-144-3447

TO RENT — A 7 ROOMED BRICK House with half acre of land; electric lights and furnace; apply S. E. Mahood, 97 Hunter East, phone 11 or 566. 3d-143-3417

FOR RENT — MODERN, HEATED Apartments; apply 437 George St. dtf-1866

TO RENT—TWO APARTMENTS, 64 Aylmer St., newly decorated, large rooms, upstairs $17.00; lower suite $20.00; possession at once; apply J. M. Greene, Charlotte St. 6d-145-1971

FOR RENT — WAREROOMS, OR would be suitable for small manufacturing business; possession 1st April; apply 437 George street. dtf

FOR RENT — WAREROOMS, OR would be suitable for small manufacturing business; possession 1st April; apply 437 George street. dtf-823

FOR RENT—NO. 173 1-2 SIMCOE street, suitable for store or office; Apply 437 George street. dtf-313

FOR RENT—HEATED OFFICE ON George street. Apply 437 George street. dtf

FOR RENT — OFFICE, HEATED; Apply Bank of Toronto. dtf.-3055

BOARDERS WANTED

BOARDERS OR ROOMERS WANTED —over Brook's wholesale stofe, 184 George St. south. 3d-144-3435

BOARDERS WANTED—TWO BUSIness girls preferred, central, apply 315 Reid. 3d-143-3413

BABY CARRIAGES, ETC.

FOR SALE — BABY CARRIAGE IN first class condition; apply to Apt. No. 9 Lundy Blk., George St. 3d-144-3427

LOST

LOST—FRENCH BULL BITCH, SATurday morning; finder please phone 2399w. 6d-144-3361

LOST—TIRE AND RIM COMPLETE between first bridge and McDonell street; finder please phone 1873J. 2d-144-3459

LOST — WILL THE PERSON WHO picked up small brown purse on George St. car on Wednesday afternoon please phone 511F. 1d-143-3460

LOST TUESDAY NIGHT — GREY scarf. Finder please phone 2416. 3d-144-3421

LOST — TUESDAY AFTERNOON; parcel containing boy's clothing; phone 1240. 3d-143-3404

LOST—PURSE FROM SHERBROOKE and Park to McPherson's store via Byersville bus; finder please phone 2051w; reward. 3d-143-3401

PERSONAL

EPILEPTICS—AT LAST A TREATment which stops seizures from first day; no bromides, narcotics, guaranteed; information free; Hunter Laboratories, 900 Scott, Little Rock, Ark. 1d-143-3451

WORK WANTED

WORK WANTED — HAND DUG Wells, Cement Floors and Walls. Apply 183 1-2 Simcoe. 12d 148 3316

POULTRY & EGGS

FOR SALE — 3 BANTY HENS AND Rooster; phone 2555w. 3d-143-3412

HELP WANTED—Female

WANTED—COMPETENT GENERAL apply 483 Water St. 6d-147-3439

WANTED — WOMAN COOK FOR summer boarding house at Kawartha Park, Stoney Lake. Address D. H. Charlton, Kawartha Park. 6d-146-1994

WANTED — CAPABLE WOMAN TO operate tea rooms at Chemong Park during July and August; apply in person to Chemong Park Pavilion. 3d-16,18,21-1982

WANTED—AT ONCE, GIRL OR WOman for light housework and efficient in answerng telephone; Box 3443 Examiner. 3d-144-3443

YOUNG GIRL TO ASSIST WITH housework; references; apply 408 Belmont avenue; phone 2121. 3d-144-3422

WANTED — EXPERIENCED COOKgeneral for family of three; phone 196; apply 236 Burnham St. 5d-144-1975

AUTOS FOR SALE

CHEVROLET SUPERIOR COUPE for sale; excellent condition; apply Apt. 5, Lundy Block, George St. 1d-143

CARS FOR SALE — LATE MODEL Dodge Touring in first class condition. Apply 415 Dublin. 6d 143 3335

CAR FOR SALE—FOR QUICK SALE, $275 buys a 1923 Ford Coupe in good condition; new tires, shock absorbers, bumper, etc. A real bargain; phone 2509w, 778 George, after 5.30. 3d-145-3462

CAR FOR SALE—FORD TON TRUCK would exchange for another car; also 490 Chevrolet parts; apply L. Heath, 185 Perry, after 5 or Saturday afternoon. 3d-144-3442

CAR FOR SALE — AM WRECKING Chevrolet "490"; all parts for sale; phone 1511w. 3d-143-3420

CARS FOR SALE — FORD COUPE, good condition, re-finished tires nearly new, low price for quick disposal; Durant touring car, 5 passenger, 5 almost new tires, refinished, good condition all through; McLaughlin-6, 5-passenger, newly finished, all tires grod condition; a splendid car at a bargain; Enquire at Greene Music Co., Charlotte St. 6d-145-1969

HOUSES, REAL ESTATE

FOR SALE — 7 ROOMED BRICK house, modern, west side; phone 1365J. 3d-143-3418

FOR SALE — SIX ROOMED HOUSE with attic, west end location, modern in every respect; will be sold at a bargain if taken at once; phone 1024 or 2605F. 6d-14,16,18,21, 23,25-3362

REAL ESTATE—COTTAGE AT Allan's Mill on Crow River for sale or rent; for particulars write, Stanley Keller, Bonar Law, R. R. 1. 12d-152-1979

FOR SALE — MODERN BRICK house, eight roomed, small barn, excellent garden, planted; ideal location; apply 681 Aylmer St. phone 1894J. 5d-144-3396

STORE

To let, with living quarters, central, low rent. Also Apts. and Garages to let.

A. LOW & CO.
385 BETHUNE ST.
Phone 607 - Nights & Holidays 1027

AUTOMOBILE INSURANCE

$20,000 PUBLIC LIABILITY AND PROPERTY DAMAGES

costs less than 3½ cents per day. Can you afford to be without it?

HILL, WEDDELL AND HILLS

Phone 14 - - - 124 Hunter Street

Ye Olde Firme Heintzman & Co. Est. 75 Years

Bargains in Phonographs at Heintzman Hall

A beautiful toned instrument **$75.00**

1 Lyric Console Model

Terms—$2.00 weekly
10 selections included.

UPRIGHT BRUNSWICK — Regular price $335.00. Reduced to **$125.00**
Terms, $2.00 weekly—10 selections included

1 PORTABLE VICTOR — Regular price $62.50; reduced to **$45.00**

1 TABLE VICTROLA — Regular price $75.00; now **$40.00**

These are just a few of our list. Come in and hear them.

HEINTZMAN HALL
PHONE 258

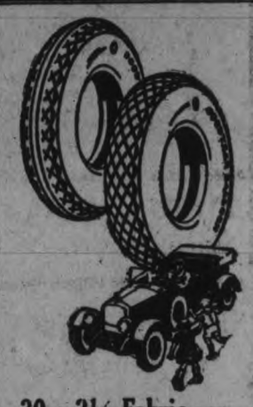

Motorists

We carry a full stock of Goodyear, High Pressure Cords and Balloon Cord Tires. All sizes and at a price to suit every purse.

SATURDAY SPECIALS

30 x 3½ Fabric	$ 8.75
30 x 3½ Cord	9.75
30 x 3½ Tubes $1.49, $1.65	1.95
29 x 4.40 Balloon	13.95
31 x 4.40 Balloon	15.95

J. W. WATSON
446 GEORGE STREET
Peterborough's Largest Retail Tire Dealer.

NOTICE

NOTICE—PIANOS POLISHED, HIGHclass finish; phone 258. 3d-144-3448

NOTICE — CHIMNEYS AND FURNaces cleaned; phone 1851w. 26d-147-2847

NOTICE — TAXIDERMIST WORK done; have your specimens mounted; apply 156 London St. Phone 878. 26d-157-3171

NOTICE—APPLICATIONS FOR THE position of Janitor at the Public Library will be received up to 12 o'clock noon, Saturday, June 19th. Applicants state salary expected. For particulars as to duties, etc., apply to Librarian, Public Library. 3d-15,17,18-1964

REPRESENTATIVE WANTED.

Commission salesman who can give his full time during July and August to selling a high class service appealing to all motorists. Will be backed by the Ontario Motor League. Apply, giving references, to

Box 2019, Examiner.

DR. T. W. H. YOUNG
Physician and Surgeon
Graduate of London, Edinburgh and Glasgow
Office Hours: 8-10; 2-4; 6-8.
305 Stewart St. - Phone 347

BELMONT PICNIC.

Members of Club and Their Friends Enjoy Outing at Chemong.

The Belmont Club held a very successful picnic and dance at Chemong Park yesterday. Seventy people sat down to supper, and the dance in the evening, for which Messrs. Kimmel and Forler kindly tendered the Pavilion, was one of the biggest of the season. A thoroughly good time was enjoyed by all who attended the event.

NOTICE TO CREDITORS

In the Matter of the Estate of The Canadian Tent and Awning Company, Limited, Bankrupt.

Notice is hereby given that the above, The Canadian Tent and Awning Company, Limited, did on the 8th day of June, 1926, make an authorized assignment for benefit of their creditors and that the undersigned was duly appointed Custodian of the said estate.

The first meeting of Creditors of said estate will be held at the office of George J. Sherry on Brock St., near the Court House in the City of Peterborough at the hour of two o'clock in the afternoon of the 23rd day of June, 1926.

All those having claims against said estate must send to the undersigned on or before said date a full statement of their claim properly proven to the undersigned.

Dated at Peterborough this 18th day of June, 1926.

J. Ozias deLaplante,
Custodian.
378 Water St., Peterboro, Ont.
1d-143-2016

IT PAYS TO ADVERTISE.

THE BASIS OF REAL CLOTHES VALUES IS WHAT YOU GET—NOT WHAT PRICE YOU PAY.

CLOTHES OF QUALITY

Gives you that absolute guarantee of complete satisfaction and maximum value.

You will be surprised at the moderate prices we ask.

Two Piece Light Weight SUITS

that keep a man looking and feeling at his best during the hot weather months.

See these special values this week-end.

Our regular made-to-measure three-piece suits are wonderful values.

J. D. Walmsley
CLOTHIER
179½ Charlotte Street - Next Door to Parker's Dye Works
Where rents are low, and upkeep small,
Bargains are big, and values tall !

WEDDING BELLS.

WOLFF—THORNDYKE.

The marriage was solemnized by Rev. Father Burke, at St. Peter's church, Toronto, on Tuesday, of Miss Jean Constance Thorndyke, of Toronto and Alvin Cecil Wolff, eldest son of Mr. and Mrs. A. J. Wolff, 452 Donegal street.

McGRATH--DRISCOLL.

A very pretty wedding was solemnized on Tuesday, June the 15th, at the Church of the Immaculate Conception, Peterborough, when Miss Laura Driscoll, daughter of Mr. and Mrs. F. Driscoll, became the bride of Mr. James McGrath, son of Mr. David McGrath and the late Mrs McGrath.

The ceremony was performed by Rev. J. J. Guiry, cousin of the bride, and during the nuptial mass, Miss Stella Brady sang an Ave Marie and several other hymns. The wedding march was played by Miss Leona Hummel. The bride, entering the church on the arm of her father looked very charming in a gown of blonde georgette, with trimming of rose, wearing hat and scarf to match, and carrying a bouquet of sweetheart roses, and lily of the valley. The bridesmaid, Miss Greta Grisdale wore ashes of roses flat crepe with a hat to match and blonde shoes and stockings. She also carried roses. Mr. Neil Driscoll acted as best man.

After the ceremony the bridal party motored to the home of the bride's parents, where a wedding dinner was served, the toast to the bride being given by Rev. Father Guiry.

The many gifts, including a silver tea service from the Trent Valley staff, of which the groom is an employee, showed the popularity of the young couple.

Mr. and Mrs. McGrath left on the afternoon train for a short honeymoon, the bride wearing poudre-blue with white hat and white kid gloves. On their return they will reside at 141 Hazlett street.

McGowan—Hogan.

A quiet wedding was celebrated at St. Gabriel's church, Biggar, Sask., on Tuesday, June 8th, at seven o'clock in the morning, when Mrs. M. Hogan, of Peterborough, and Mr. John McGowan, of Biggar, were united in the holy bonds of matrimony by Rev. Father Drapeau.

Following the wedding ceremony, a wedding breakfast was served at the home of Mrs. P. J. Collins, sister of the bride, after which Mr. and Mrs. McGowan left for Winnipeg for a short honeymoon trip. On their return they will reside in Biggar.— From Biggar "Independent."

OBITUARY.

SYLVESTER E. BRIGGS.

TORONTO, June 18 (Canadian Press).—Prominent in the seed business for many years, Sylvester E. Briggs, president of the Steele-Briggs Seed Company, died yesterday. Mr. Briggs, who was in his 81st year, had been in poor health for the last four years.

He was born in Myrtle, in the Township of Whitby.

HARRY LOCKINGTON.

W. Bro. Harry Lockington, P.M., of Haileybury Lodge, A. F. and A. M., and active in Masonic circles in Northern Ontario, was laid to rest with the full rites of the order, in the Little Lake Cemetery on Wednesday.

The remains were brought from Swastika, where death occurred very suddenly, by R. W. Bro. Robert Labeup, P.D.D.G.M., of Haileybury Lodge, and Cyril C. Young, of Toronto.

Services were conducted in St. John's Church by Rev. R. C. Blagrave, D.D., and at the grave by Bros Miller and Richardson, assisted by the Rev. Bro. J. W. Gordon. Many members of Peterboro, Corinthian and Royal Arthur Lodges of this city, were present, and the pall bearers were W. Bro. J. Miller, W. Bro. C. E. Adair, W Bro. W. Logan, W. Bro. W. J. Henry, W. Bro. A. A. Fowler, W. Bro. Frank Dawson.

The late Mr. Lockington was an old Peterboro boy and had many relatives and friends in this city. He is survived by his wife, one daughter, four brothers and one sister.

When a young college graduate goes out in the world to shake things up these days he carries a cocktail shaker with him.

SHOES For Their Vacation

They must be made of sturdy leathers for vacation days are rough on children's footwear. We feature such shoes for girls and boys in two great groups.

Girls' and Children's Play Sandals and Oxfords in patent leather, brown side and elk leathers at prices that range from—

95c TO $2.35

Youths' and Lads' Oxfords and Play Sandals in sturdy brown side and elk leathers, priced from—

$1.10 TO $2.35

R. Neill Ltd.
350-354 GEORGE ST.

THE 25c CARTAGE
NO MORE. - NO LESS.
We move anything to any part of the city. Trunks to and from stations. Local and long distance hauling. Three trucks. No delay. Day or Night.
'Phone 2392
3d-15,16,18-1974

CHINA PAINTING
Mrs. Langley McCarthy Teaches Biscoffs' New and Beautiful Work in CHINA PAINTING

REAL BARGAINS

Two storey brick house, modern, double garage, immediate possession, good terms, price for quick sale $3300.00

Brick house, light and water, large lot, immediate possession, for sale at a greatly reduced price and good terms price $2100.00

Brick house, modern, large lot with garage, centrally located, owner would consider an exchange for a smaller house; price $6500.00

A real nice bungalow, partly modern, containing 5 rooms, large lot and situated in a very choice locality on London street, good terms, price $3000.00

We have a number of good houses to rent and will be pleased to have you inspect them at any time.

J. T. O'CONNELL & CO.
136 Hunter St. W.
Office Phone, 376. Residence, 1359
A. Mills, agent, phone 1483w.

DAVIS-THOMPSON COMPANY, LTD.
Insurance and General Agency
433 GEORGE ST. PHONE 40

4% INTEREST, compounded Half-Yearly, Paid on Deposits

One Dollar opens an account. Special facilities afforded Depositors for the convenient transaction of their business, and accounts are subject to cheque withdrawal.

For Sums of $100 and upwards this Company's Debentures are issued in terms of one to five years, bearing special rates of interest, depending upon the term of investment.

TORONTO SAVINGS AND LOAN CO.
435-437 George Street
Peterborough

"BOOTS AND HER BUDDIES"

"THESE WOMEN"

By MALCOLM DUART

COPYRIGHT 1926

The Characters and Situations in this Story are entirely fictional.

BEGIN HERE TODAY.

AUDREY MORTON, recovering from a nervous collapse, has returned from Toronto to her home in Peterborough.

She loves her guardian, HARRY MORTON, rich, middle-aged, unmarried and highly attractive to women. JOHN PARRISH, Morton's secretary, loves Audrey.

NONA, a Toronto dancer, who has just made a great stage success, also loves Morton.

Because Audrey had entertained a bevy of chorus girls at her home a few weeks before, her next door neighbors in Peterborough refuse to speak to her and Morton as she sits on the porch, the morning of her return.

She cries, and Morton carries her upstairs to bed.

NOW GO ON WITH THE STORY.

CHAPTER LV.

Morton left the room while the nurse undressed Audrey, and made her comfortable beneath the covers.

Then he returned, and sat with her, chafing her hands and arms until finally she fell asleep. The marks of tears still were on her cheeks, and her lids were red from weeping.

Descending the stairs, he went outside, and stood on the porch, thinking. Then, with resolution, he passed out the gate, a hundred feet down the street, and into the yard of the neighbors who had brought fresh grief to Audrey.

A maid servant answered his ring at the door. Recognizing him, she invited him into the house.

"Tell your master and mistress that Mr. Morton desires to see them at once," he told the girl.

He remained standing, until the woman appeared. She stopped at the doorway and looked at him. Then she turned, and called: "Henry!"

She stood, looking at Morton steadily, but not speaking. He contented himself with a bow. Presently the footsteps of her husband could be heard descending the stairs. He too appeared in the doorway.

"This man has invaded our house," said the woman. "Will you please ask him to oblige us by leaving?"

Somewhat uncertainly, the man advanced into the room. Morton's eyes were icy, and his unwilling host stopped two paces from him.

"What are you doing in my house?" said the neighbor. "Surely we have made it plain that we do not desire your acquaintance!"

Morton's cold stare disconcerted him. He turned to his wife, uneasily, and suggested that she leave the room.

"I shall not leave while that man is here," she said. "Must we call assistance to eject him?"

For the first time, Morton spoke. His tone was low and even, but the hard anger in his face had its visible effect upon the two who stood before him.

"You people have done a wanton injury to a girl who is sick and helpless," he said, slowly. "I have come to demand reparation."

The woman raised her voice, shrilly. "So dissipation has had its effect upon her, at last!" she said.

Morton took a quick step toward her, but stopped.

"Your mind is evil, madam, and so your tongue is evil too." He turned suddenly to the man, who had moved. "Stand back there! You people will listen to what I have to say. When I'm through, I'll take my departure."

They drew together. Folding his arms, he faced them, his head thrown back, looking from one to the other through narrowed eyelids.

"You have seen Audrey grow up here, next door to you," he said, quietly. "You have always known her as a sweet and innocent and affectionate girl. She is sweet and innocent and affectionate now. She has been very ill—ill because I have deprived her of so many of the things that belong to normal girlhood. I know that now, and the knowledge has almost broken me.

"In your self-righteousness, you have set yourself to judge her because she brought a group of chorus girls to our house."

He moved closer to them, and bent forward, his steady gaze moving from one pair of staring eyes to the other.

"Do your shriveled hearts realize that chorus girls are just girls? That they are young, and seeking happiness? That all they did here was to relax from their hard life, and eat food that was better than the fare they are accustomed to? That they frolicked around, as your own daughters would frolic if God or the devil had given you daughters?"

He paused. The woman took her husband's arm, as if for protection.

"You have no right to insult us!" she said.

Morton shook his head, slowly. "Madam, I am here in defense of Audrey. You have hurt her, meanly—contemptibly. For myself, it is a matter of no concern whether you desire my acquaintance or not. I do not care whether you are alive or not. But you shan't hurt a weak and nervous girl without hearing something in return—when that girl is dependent upon me."

The man cleared his throat. "You brought a notorious woman to this town, and associated with her, publicly around the streets," he said.

Morton unfolded his arms, and swept his hand toward a settee that stood against the wall.

"Sit down there!" he commanded.

They hesitated, and then, glancing at one another, obeyed.

Morton, in two steps, stood before them.

"And how do you know that she was a notorious woman?" His voice had not varied from its even cadence.

"Why," the man began, looking at his wife, "everybody knew she was a notorious woman."

"Who's everybody?"

"The people here in town," said the other, defensively. "She showed it by the way she looked."

"You are right, Henry," his wife said, pursing her mouth, but looking apprehensively at Morton.

"The lady in question," said Morton, "happens to be one of the great artistes of Toronto. Her picture has been in all the illustrated newspapers, in the last few weeks. She is my friend, and she was my guest. Who gave to you the privilege of censoring my acquaintances?"

He waited, but they did not reply.

He went on: "You have elected yourself to sit in judgment on a young woman whom you do not know, and whom you do not even know anything about. You have administered punishment to a sick girl, for faults that exist only in your own mind. Who chose you to judge?"

Reaching back, he drew a chair to him, and sat down, so his eyes would be on the level with theirs.

"Your own life has been notorious," the man said. His wife gave an affirmative nod.

"Notorious among whom?" Morton demanded. "Among people like yourselves—people who love to think of nastiness, and attribute it to their neighbors!"

The woman arose, as if to leave the room. Morton lifted his hand, palm toward her, and with a slow gesture compelled her to her seat. She sat, staring at him, her face flushed, and her hands pressed upon her husband's coat sleeve.

"Your opinions, and your thoughts, would make absolutely no difference in this world," Morton said, "except that in this instance Audrey is nervous and sensitive from her illness. Because she is weak, you have the power to hurt her. You HAVE hurt her."

He deliberately arose, and shoved his chair back against the wall. He stepped to the door, and returned for a final word.

"I merely wanted to tell you, in plain terms, what you are, and what you have done," he said.

The man and woman remained together on their settee, as he left the house, and walked through the yard in the street.

* * *

Parrish came to the Morton home late that afternoon, his briefcase stuffed with letters and reports.

Audrey was sitting, wrapped in a silk coverlet, on the veranda as he came up the walk. She smiled at him pleasantly, as he dropped his case and hat, and sat on the porch floor beside her.

"I have a telegram for you, Miss Morton," he told her.

Opening the case, he drew from it a yellow envelope. "It was sent to you in care of Mr. Morton's office," he explained.

She opened the message, and read it with a pleased smile. She passed it to Parrish.

"Dearest Audrey," he read. "I do hope you made your journey without any ill effects. Get well soon. Love from Nona."

He folded the telegram, and gave it back to her.

"Isn't she sweet?" Audrey asked.

Parrish nodded, thoughtfully. "I used to think she was terrible," he confessed. "But she IS good, isn't she?"

"Of course she's good," Audrey said. "Nearly everybody is good, except—except—"

Her lips trembled, and tears of weakness came to her eyes. Parrish looked at her, concerned.

"What's wrong?" he demanded. "Has anybody been doing things to you, that they shouldn't?"

She shook her head, and took refuge in silence. At this moment Morton came to the door.

"Let's see that telegram you read to me over the phone," Morton said.

Audrey handed him her own message from Nona. He read it, and handed it back.

"It was another message I wanted," he said.

Diving into his brief case, Parrish drew forth a telegram and gave it to Morton. The other glanced over it hastily.

As he looked up, he caught sight for the first time of Audrey's face. "What's wrong?" he asked, smoothing back her hair.

She did not respond, but Parrish told him what she had said.

"Oh—I know." He called the young man indoors, and related the episode of the next door neighbors.

Parrish jammed his hat on his head. "I'm going over there right away," he said.

Morton held him. "I was there myself," he said, smiling. "I doubt if you can add anything to what I had to say."

He gave a brief description of his visit to the folk in the other house. Parrish took off his hat, and stamped into the study.

Morton returned to the door. "Audrey, can you stand a little shock?" he said, the telegram still in his hand.

She looked upward at him. "If it's something dreadful, don't tell me," she said.

"I don't know whether it's dreadful or not," he said, reflectively. "Anyhow, I'll tell you. You remember Smith—the man I saw on his way to the penitentiary, down in Arizona?"

She nodded.

"And you remember I said there was a man from Tucson who was looking for him, with a gun?"

Again she nodded.

"Well, he got him at last. That's all."

Her eyes fell to her lap, and her thin hands twisted themselves together. "Poor man!" she was silent a long time, while he stood regarding her. "I thought he was locked up?" she said at length.

"Hauling stone outside the prison yard," Morton explained, briefly. "The other man was over the hilltop. He escaped."

He took her hand in his, and patted it. "Do you remember the old line 'The mills of the gods grind slowly, but they grind exceeding small?'"

The little English maid servant came to the door.

"Excuse me sir, but the maid from next door is back here at the kitchen entrance, and she wants to see you about something important," she said.

(To be continued.)

ANNIVERSARY HELD.

Rev. Mr. Griffith Preached in Cavan United Church.

CAVAN, June 17.—The Rev. Mr. Griffith, Blackstock, preached the anniversary sermons, morning and evening, in Cavan United church, on Sunday, June 13. His addresses were exceptionally good and were listened to by large congregations. In the morning, as is the custom at these Sunday school anniversary services, his talk was especially for the children. He had their attention during the entire service. His texts were, "For God so loved the world that He gave His only begotten son that whosoever believeth in Him should not perish but have everlasting life," and "For as Moses lifted up the serpent in the wilderness, even so must the Son of Man be lifted up." Using these texts and telling the children many interesting facts about snakes, he delivered a beautiful and instructive talk to the children, couched in language that even the tiny tots could understand.

On Sunday evening the church was well filled. In the evening his topic was "The Creed of Faith." He preached a splendid sermon on this important subject. The choir furnished good music for both services. In the morning they sang "Volunteers Wanted" and Miss A. Tinney a solo, "In the Garden." In the evening the anthem was "Lift Up Your Heads," and Messrs. R. Sutton, W. Howson and Mrs. R. S. Staples and Mrs. Kennedy sang a quartette, "Nearer Home."

On Monday the weather was disappointing for those preparing the annual sports and treats for the children and for those who had expected to attend and participate in the pleasures of the evening. It was showery all day and by evening it had settled down to a regular pour. The young people from Elizabethville, who were giving their play, "The Village Lawyer," arrived in good time before the worst downpour started. An excellent supper was served in the basement of the community hall. The play was extra good and well given. The crowd was not large, but those who were there had a splendid time. About twenty-five dollars was taken at the door. There were eleven in the play.

It was a custom at weddings, a great many years ago, to draw a thread from the clothes of both the bride and bridegroom and to tie these threads together during the ceremony. It was from this old custom that originated the expression "tying the knot."

WANTED IN EVERY HOME

Zam-Buk

CONTAINS NO ANIMAL OIL or FAT NOR ANY MINERAL. IS PURELY VEGETABLE

FOR CUTS · BRUISES · SORES · BURNS · PILES · PIMPLES · ECZEMA · RHEUMATISM · SCIATICA · BAD LEGS · SORE HEADS & BACKS · CHAPPED HANDS

UNEQUALLED for LACROSSE, BASEBALL, HOCKEY & FOOTBALL PLAYERS & ATHLETES GENERALLY AS AN EMBROCATION.

SOOTHING HEALING ANTISEPTIC

NORWOOD PERSONALS.

NORWOOD, June 18.—Rev. R. F. Stillman and Mrs. Stillman were in Omemee on Sunday attending the golden jubilee service in connection with the United church there. Rev. Stillman is a former pastor and Omemee is Mrs. Stillman's former home.

Mrs. William Peer has returned home from a visit with friends in Peterboro.

Rev. J. P. McLennan, Mrs. McLennan, Mrs. Louie Fife, Mr. Clifford Fife, Mr. John Parker and Miss Ruby Patterson attended the Baptist convention held at Cramahe last week.

Mr. and Mrs. Stanley Johnston and baby, Katherine, were recent guests of the latter's parents, Mr. and Mrs. George Ford, Spring street.

Mrs. W. E. Roxburgh has returned from a two weeks' visit with her son, Ross Cameron, of Toronto.

Mr. John Puffer of Detroit is spending a holiday with his parents, Mr. and Mrs. Isaac Puffer.

Miss earl Gray, R.N. of Peterboro spent the week end with her mother, Mrs. R. Gray.

Mrs. R. Lees of Peterboro was a recent guets of her sister, Miss E. L. Waters.

Mrs. Hicks of Peterboro visited recently at the home of her brother, Mr. T. E. Fennell.

Mrs. W. E. Roxburgh spent Sunday in Dummer, the guest of Mr. and Mrs. R. McMillan.

Miss Mary Langley, Miss Grace Howie and Mr. J. Elliott of Montreal were recent guests of the former's mother, Mrs. Frank Parker, Belmont street.

Miss J. Linden, R.N., C.M.B., of Hobe, England, is the guest of Mrs. Harve Scott. Miss Linden and Mrs. Scot were former friends in British Columbia.

Mrs. Earl Fry of Toronto was a recent guest of Mr. and Mrs. Fred Fry.

Mrs. Matilda Burk and daughter, Mrs. Harding, of Guelph, and Mrs. Smith of Park Head were recent guests of friends in the village.

An old time medicine man held forth on the main corner of the village one evening recently.

The Real Cause Of Constipation Is A Bad Liver

Mrs. Jean Bocheir, Nelson, B.C., writes:—"For many years I have been troubled with my liver, and suffered terribly with constipation.

I HEARD ABOUT

Milburn's

LAXA-LIVER PILLS

and have been greatly improved since I started to take them.

I cannot recommend them too highly to any one who is troubled with their liver."

Milburn's Laxa-Liver Pills are not a new and untried remedy. They have been on the market for the past 32 years; put up only by The T. Milburn Co., Limited, Toronto, Ont.

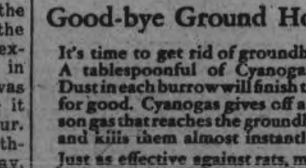

Good-bye Ground Hogs!

It's time to get rid of groundhogs. A tablespoonful of Cyanogas A-Dust in each burrow will finish them for good. Cyanogas gives off a poison gas that reaches the groundhogs and kills them almost instantly.

Just as effective against rats, moles and ants. Simple, cheap and sure.

Kill them with

CYANOGAS

"It's the gas that kills them"

Other farmers are getting rid of the groundhogs on their farms. It's time for you to start on yours. Come in and talk it over. We carry a full stock of Cyanogas in containers of all sizes.

BUY A CAN FROM

GILES

THE DRUGGIST

George St. • Opp. Grafton's

Hurry! Don't miss this Chance!

ONCE in a Lifetime SALE

The Last Week of Sensational Values

STRAW HATS

THE NEWEST STYLES. Regular Selling Price, $3.00.

BEST UNDER THE SUN **1.95**

PYJAMAS – Forsyth and Tooke Makes. Soisette, Madras, Etc. Reg. $3.00, at **1.98**

BELTS Solid Leather, Fancy and Plain Reg. to $2.25 **98c**

MEN'S CAPS All Sizes **98c**

GOLF KNICKERS Reg. $5.00 **3.50**

MEN'S WORK SHIRTS Reg. $1.50 All sizes **98c**

FANCY HOSE Reg. $1.00 **49c**

BALL COMBS Reg. $1.50 All Sizes **98c**

SILK AND LISLE HOSE Reg. 75c All Colors **39c**

SHIRTS!

FORSYTH
ARROW — STRAND — TOOKE

English and Canadian Broadcloth in all the plain and fancy shades. Collars to match and attached. Regular up to $4.00 ...... 3 FOR $5.50 **1.89**

ATHLETIC COMBS Button and Buttonless Reg. $1.50 **94c**

GOLF HOSE All Colors Fancy Tops Reg. $1.50 **98c**

TROUSERS Khaki, Black and Stripe Duck Reg. $2.25 **1.79**

SHIRTS Reg. up to $3.00 Sizes 13½ to 16 3 FOR $4.00 **1.39**

FLANNEL OUTING SHIRTS **1.25**

GARTERS Reg. 35c **25c**

BOYS' BLOUSES 2 FOR $1.00 **55c**

Rubber Belts Regular 50c **25c**

PRESIDENT BRACES **59c**

FANCY Silk and Lisle HOSE **75c**

MEN'S GARTERS Reg. 50c All Colors **33c**

LADIES' SILK HOSE Reg. $1.00 Every One Perfect **39c** 3 PRS. $1

ARROW SOFT COLLARS Reg. 35c **18c** 3 FOR 50c

BALBRIGGAN SHIRTS AND DRAWERS **49c** GARMENT

PENMAN'S BAL COMBS Reg. $2.50 **1.89**

COATLESS BRACES 2 and 4 Point Reg. 75c **47c**

FLANNEL TROUSERS The newest styles Reg. $5.00 **$3.50**

BRASS

COME EARLY FOR BEST CHOICE

329 GEORGE ST.

IN THE HUB OF PETERBORO
THE STORE THAT MAKES GOOD

The Examiner

Telephones: Editorial, 1601; Business office, 1600. Private Branch Exchange to all Departments.

The Examiner is a member of the Audit Bureau of Circulation.

The Daily Examiner, published every lawful day by The Peterborough Examiner, Limited. Office, 419 George street. $6.00 per year; delivered in the city; out-of-town subscribers, by mail, $4.50 a year.

The Weekly Examiner, published every Thursday. Subscription price $1.50 a year.

U. S. REPRESENTATIVES

Special U. S. Representatives—W. E. Stockwell, 623 People's Gas Building, Chicago, Ill.

New York—Chas. F. Miller, 225 Fifth Avenue.

Advertising Rates on application.

R. M. GLOVER, Managing Director.

FRIDAY, JUNE 18, 1926.

WAR ON THE SPEEDERS.

With automobile traffic now reaching its peak, the Provincial Governments of Ontario and Quebec are endeavouring to check the speeding tendencies of motorists, make travelling conditions safer and save the highways from damage.

Open warfare on speeders has been declared in Quebec where a patrol of 150 motorcyclists has been established to curb the drivers who disregard the speed limit, and it is announced that every motorist convicted of exceeding the legal limit will have his driving license cancelled for a year.

This penalty will seem particularly drastic, as hitherto the Quebec authorities have given the automobile fraternity considerable leeway.

The Minister of Highways, however, announces that, trusting the good sense of the people has not produced the desired results and with accidents showing an increase, it becomes necessary to try the effect of more punitive legislation.

In Ontario, while the Department of Highways has declared that the law will be enforced vigorously, the Government is appealing to motorists through newspaper advertising to refrain from speeding.

"Excessive speed damages road surfaces and hastens the need for costly repairs," is the keynote of one of the department's appeals, and it is hoped that these advertisements will have the desired effect and avert the putting into force of more drastic regulations.

WHAT ABOUT BY-ELECTIONS?

According to Mr. Ferguson's latest speech, Ontario is not to have a general election until next June.

Speaking at Orillia on Wednesday, he intimated that his Government would go to the country in about twelve months time, a statement that will confound those who have been predicting an election in the autumn.

The Premier, however, made one very regrettable omission; he failed to tell his hearers anything about the by-elections in the seven constituencies in which there is a vacancy at the present time.

If there is to be another session before a general election, are the people of Ontario to understand that these seven ridings will be without representation during that session as they were during the last?

Are 165,000 electors of this Province to be left for another year without a voice in the carrying on of Ontario's business.

Everybody remembers how much criticism has been aroused on different occasions when there was delay in issuing the writs for a by-election in one riding left vacant.

Here we have seven constituencies who have been without a member for many months, and who are apparently to be left for another year in that condition.

How that state of affairs can be justified remains a mystery.

THE BUS QUESTION.

In a letter published elsewhere on this page today Mr. M. P. Kennedy, manager of the Stoney Lake bus line, adds his contribution to the discussion on the speed of motor buses.

We are glad to give space to Mr. Kennedy's communication as it presents the case from the viewpoint of the bus operators.

At the same time we beg to assure the writer that anything the Examiner has said on this subject did not have reference to local bus lines.

The subject was treated in a general way, and what we particularly had in mind was the operation of the palace car type of bus on the expensively constructed Provincial highways, where both for the safety of the public and for the protection of the road surface it is necessary that excessive speed should be curbed.

There have been no complaints about the Stoney Lake bus line, which apparently is being operated efficiently and with due regard to safety principles.

Mr. Kennedy's communication is of particular interest to the Examiner because of the following suggestion:

> "Please advocate," he writes, "the prohibition of all motor traffic in the spring of the year while the frost is going out. A heavy car or truck will do more harm in one hour in the month of April than the same car or truck will do in two months after the roads have dried."

The Examiner has, as a matter of fact, for the past two or three years advocated the closing of roads in the spring to motor traffic, and is glad to have its views endorsed by an authority on the subject.

SUNDAY IS FATHER'S DAY.

Three years ago when the celebration of "Father's Day" was first proposed, it received considerable attention, particularly from those newspaper paragraphers who saw in it an opportunity to rewarm the well known "father jokes" and make them do service again.

But last year and the year before, there were many indications that "Father's Day" was receiving less attention from scoffers and more from sons and daughters all over Canada and the United States. There were evidently a great many who considered that "Father" was worthy of a special day, and the fact that we have "Father's Day" again this year is evidence that the idea is taking hold.

No joking—father does like to be appreciated. He was a little jealous when mother had a halo placed upon her head, but he never said a word—just kept plodding away. He always knew that anything ever said about or done for mother would not pay the debt humanity owes to mother, but right down deep in his heart, father always believed that he deserved a little recognition for the part he plays in keeping the world turning on its axis.

As a rule, father doesn't care to have anyone "make a fuss over him." He is content to go on doing his bit by rearing his family and helping whatever he can in community betterment.

But he'll admit that he's a little blase if he doesn't wake up to the idea of being the centre of attraction one day in the year.

This year special radio programmes are to be given for Father's Day, film corporations are releasing Father's Day films and Community clubs in many centres are having "Father and Son" functions on the eve of June 20th.

THE SUMMER HOLIDAYS.

The month of June has for a long time been identified with the commencement of what is generally recognizde as the summer holiday season. The schools and colleges close, many places of business adopt shorter hours for at least one day in the week, the outdoor clubs take on special activity, summer resorts become populous, the highways are alive with motor cars, and thousands of people go abroad. All this is not only a more or less natural outgrowth of advancing civlization, but it is quite distinctly an indication of the ever-widening distributon of wealth. That some degree of leisure is available to a steadily increasing number of men and women in every community marks our emergence from the limitations and exactions of pioneer days.

The question arises: What is a rational holiday? Answers will, of course, vary. There should, however, be more or less general agreement in the suggestion that the element of change is fundamntal. To those who dwell in populous centres, with their bustle and distractions, the country places carry the pleasant prospect of rest and recuperative environment. The inlander naturally gravitates to the seashore or lakeside. Thos who follow sedentary occupations do well to seek the wide spaces, where enjoyment and invigoration are to be found in camp and forest. To travel in other lands, to observe other civilizations, to see famous places and learn more about this ever-interesting old world is, above all else, the most satisfactory of holidays.

The automobile threatens to make nomads of us all. It has give a new meaning and a new scope to our summer holidays. It has suggestive possibilities as we look ahead; and yet, while much of the larger freedom of movement which it has given is on the side of a richer and fuller life, it carries with it that danger of making us more restless. If it does that, we may find ourselves compelled, in self-protection, to use our motor cars less and our legs more. When we are thrown back on shanks' mare we shall get more physical exercise, perhaps to the advantage of our health and the certainty of relishing plain food and sleeping better at nights.

Looked at from the physical point of view alone, we may easily test the benefits of a summer holiday. Wherever we may go, or whatever we may do, if we come back home with a better appetite for breakfast and a stronger urge to go to bed at night, we may feel assured that our adventure has had its reward. If we should at the same time find that it had made us cheerful and tolerant, we might unhesitatingly decide that it had been an unreckonable success—the kind of holiday that yields rich dividends—Ottawa Free Press.

NEWSPAPERS AND THE PUBLIC GOOD.

Dr. Emil Dovifat, of the Institue of Journalism in Berlin, recently delivered a lecture during Journalism Week at the University of Missouri, and expressed the view that in Germany, and as far as he could see in the United States as well, the press stood out for the public good.

There isn't a doubt of it. It can be said of the press of al countries that have a press. It would, in fact, be dififcult to conceive of a press animated by any other spirit than a desire to promote the public good.

Yet there are so many different opinions as to what does or would serve the public good that newspapers may be violently antagonistic to each other on nearly every sort of question—each trying to serve the public good by utterly scouting everything a rival journal may advocate.

This is natural enough. Two business men occupy adjoining premises on the same street, and while both may be good citizens they may disagree about almost everything imaginable. They may differ in politics and religion. One eats meat, while the other is a vegetarian. One believes in vaccination while the very name of it infuriates the other. One is a total abstainer but he likes a good horse race with a little bit up on it. The other is averse to all forms of gambling but will wet his whistle on occasion. One goes to church while the other is seldom seen there. It is impossible by looking at them to tell which is in regard to any of these matters. It would be an arduous task to trace out in the case of either of them the far sources from which arose he convictions or prejudices that possess him.

Both these men desire the public good, but neither can seek it without running into conflict with the other. What one deems good the other does not. What one, with the best of motives, advocates, the other, with the best of motives, opposes. Both try to do the best they know how. Each has got hold of some part of something in the way of truth and thinks it is all of it any of everything that matters. And one, having found out the other to be wrong (as he sees it) in regard to something, begins to consider him wrong in all else.

This being so with men it is so also with newspapers which are made up of the talk of men put into print. There is error in all newspapers, opinion based on misinformation, or an incomplete supply of the facts bearing on the case. The man who writes and whose writings are put into print, may be quite as much astray in his facts as the man who talks, although talk is often entirely irresponsible while writing should not be.

It follows, then, that while newspapers may be of this and that sort the press as a whole may be serving the public good, for it takes all sorts of people to make a world and many kinds of newspapers to make such a press that will meet public requirements and keep hammering away at the problems of mankind that need discussion.—Toronto Star.

EDITORIAL NOTES AND COMMENT.

Wear a maple leaf on Dominion Day.

The House of Commons is evidently determined that the last days of the session will see a fighting finish.

Aristide Briand should have his name entered in the hall of fame as the champion political pinch-hitter of all time.

Motorists had better watch their step in Quebec where the Provincial Government has opened warfare on speeders.

It still remains the fact that only the oceans have the secret of retaining permanent waves.—Brantford Expositor.

— RADIO — PROGRAMS

FOR FRIDAY, JUNE 18.

All time in this program is eastern standard time.

6 p.m.

WRNY (258) New York—Sports; commerce; musical.
WENR (266) Chicago—Concert.
WGHP (270) Detroit—Concert.
WSWS (276) Chicago—Variety.
WREO (285) Lansing, Mich.—Concert.
WGN (303) Chicago—Stocks; feature; musical.
WGBS (316) New York—Radio talk; orchestra.
WMCA (341) New York—Employment opportunities; orchestra.
WGY (379) Schenectady—Orchestra; opera, "Iolanthe."
WSB (428) Atlanta—Entertainers.
WMAQ (447) Chicago—Organ; club program.
WJZ (455) New York—Orchestra.
WEAF (492) New York—Vocal and instrumental.
WCX (517) Detroit—Orchestra.
WNYC (526) New York—French lessons; book review; vocal.

7 p.m.

WBAL (:46) Baltimore—Orchestra; Sandman Circle.
WMBB (250) Chicago—Vocal selections.
WRNY (258) New York—Musical.
WCAU (278) Philadelphia—Musical.
WLIB (303) Chicago—Variety.
WAHG (316) Richmond Hill, N.Y.—Dr. Julian Williams, organist.
WLS (345) Chicago—Variety.
WEBH (370) Chicago—Orchestra.
WQJ (447) Chicago—Orchestra.
WJZ (455) New York—Orchestra.
WTIC (476) Hartford, Conn.—Musical varieties.
WEAF (492) New York—Musical.
WJR (517) Detroit—Musical.
KYW (536) Chicago—Musical.

8 p.m.

WBBM (226) Chicago—"Safety First," playlet.
WBAL (246) Baltimore—Vocal and instrumental.
WRNY (258) New York—Musical.
KFNF (263) Shenandoah—Sunday school lesson; concert.
WSWS (276) Chicago—Orchestra and soloists.
WCAU (278) Philadelphia—Variety.
WSM (283) Nashville—Orchestra; bedtime story.
WGN (303) Chicago—Instrumental.
KDKA (309) Pittsburgh—Farm program; concert.
WAHG (316) Richmond Hill, N.Y.—Vocal.
WMCA (341) New York—Orchestra.
WLS (345) Chicago—Broadcasting of Eucharistic Congress.
WWJ (353) Detroit—Musical.
WJJD (370) Mooseheart, Ill.—Music by children.
WTAM (389) Cleveland—Orchestra.
WLIT (395) Philadelphia—Musical.
WJZ (455) New York—Musical.
WEAF (492) New York—Orchestra. To WGR (319), WEEI (476), WOO (508).
WCX (517) Detroit—Musical.

9 p.m.

WBBM (226) Chicago—Musical varieties.
WBAL (246) Baltimore—Band concert.
WMBB (250) Chicago—Orchestra and soloists.
WRVA (256) Richmond, Va.—Markets; violin selections.
WENR (266) Chicago—Popular program.
WGHB (266) Clearwater, Fla.—Organ.
WCAU (278) Philadelphia—Musical.
WSM (283) Nashville—Musical.
WGN (303) Chicago—Musical.
KOA (322) Denver—Markets; concert.
WJAZ (330) Chicago—Orchestra.
WBZ (333) Springfield, Mass.—Musical.
KGO (361) Oakland, Calif.—Concert.
WEBH (370) Chicago—Orchestra.
WLIT (395) Philadelphia—Orchestra.
WHAS (400) Louisville—Musical selections.
WSB (428) Atlanta—Musical.
WJZ (455) New York—Musical.
WTIC (476) Hartford, Conn.—Variety.
KGW (491) Portland, Ore.—Orchestra.
WEAF (492) New York—Anglo-Persians. To WTAG (268), WJAR (306), WGR (319), WWJ (353), WDAF (366), WTAM (389), WCCO (416), WCAE (461), WCAP (469), WEEI (476), WOC (484), WOO (508), KSD (545); Orchestra to WCSH (256).
WJR (517) Detroit—Orchestra.
WHO (526) Des Moines—Musical.

10 p.m.

WMBB (250) Chicago—Orchestra.
WGHP (270) Detroit—Entertainers.
WSWS (276) Chicago—Musical varieties.
KFKX (288) Hastings, Neb.—Orchestra.
WGN (303) Chicago—Musical.
WJAR (306) Providence, R.I.—Orchestra.
KFAB (341) Lincoln, Neb.—Orchestra.
WJJD (370) Mooseheart, Ill.—Musical.
KTHS (375) Hot Springs, Ark.—Baseball scores; orchestra.
WTAM (389) Cleveland—Orchestra.
WLIT (395) Philadelphia—Musical varieties.
WQJ (447) Chicago—Orchestra.
WEAF (492) New York—Orchestra.
WCX (517) Detroit—Musical.
WOAW (526) Omaha—Musical.
KYW (536) Chicago—Musical.

11 p.m.

WRVA (256) Richmond, Va.—Orchestra.
WGHP (270) Detroit—Band.
WSM (283) Nashville—Recital.
KFKX (288) Hastings, Neb.—Musical.
KSL (300) Salt Lake City—Orchestra.
KOA (322) Denver—Instrumental.
WLIB (303) Chicago—Correll and Gosden; ensemble.
WJAZ (330) Chicago—Orchestra.
KNX (337) Los Angeles—Orchestra.
WMCA (341) New York—Entertainers.
WLS (345) Chicago—Organ.
WEBH (370) Chicago—Orchestra.
KTHS (375) Hot Springs, Ark.—Orchestra.
WLIT (395) Philadelphia—Theatrical stars.
WCCO (416) St. Paul-Minneapolis—Orchestra.

12 p.m.

WENR (266) Chicago—Frolic.
WGHP (270) Detroit—Orchestra.
WSWS (276) Chicago—Musical varieties.
KSL (300) Salt Lake City—Musical.
WHO (526) Des Moines—Orchestra.

1 a.m.

WENR (266) Chicago—Frolic.
KNX (337) Los Angeles—Orchestra.
WDAF (366) Kansas City—Orchestra; organ.
WJJD (370) Mooseheart, Ill.—Musical varieties.

Two burglars came. The clock struck one.
Said he, "That sure is luck."
And then the other fella asked
Which one the dern thing struck.

VOICE OF THE PEOPLE.

Letters to be printed in the Voice of the People column must be received at The Examiner office on the day before it is desired to have them published.

CANAL EXPENDITURES, LAKEFIELD

To the Editor, Examiner,
Peterborough.

Sir.—Permit me to refer to your editorial, wherein you call attention to what took place in the House of Commons last week when Trent Valley Canal expenditures were under discussion. You say "The Government intimated that there was no present intention of completing the Canal, and this waterway did not seem to have a friend in the House, and that if the people in this district want to see the Canal completed they will have to increase the pressure on Parliament." In 1924, the Trent Waterways Association, at a meeting held in Peterborough, memoralized the Government as follows: "That in view of the very large expenditures already made on the Trent Canal, improvements and in view of the fact that the whole work is largely unproductive of results, by reason of its incompleteness, and in view of the further fact that the final link of this work on the Severn River will cost only a small fraction of the total outlay, this Association would memoralize the Government and the Department of Railways and Canals, and urgently request that the balance of this work be carried through at the earliest possible date." The only answer to this is that in 1925, just before the last Dominion election, a contract was let for a new lock at Young's Point which, when completed, I am informed, will cost $150,000 or over. The old lock was built in the years 1869 and 1870. The work was begun under a contract by Messrs. McDonell and McDonald for the sum of $25,050.00, but when finally completed with extras amounted to $31,192.72.

The writer, who has been conversant with conditions at Young's Point ever since the first lock was built can unhesitatingly say that a new lock is uncalled for at this time, there was no demand from any public body and in view of what is necessary in the Severn River section, as pointed out in the memorial above mentioned, the expenditure at this time is unwarranted and therefore a grave misuse of public funds.

Yours etc.,
J. F. LILLICRAP.

Lakefield, June 16, 1926.

The Editor, Peterboro Examiner,

Dear Sir, — Referring to your article on "Speed Limit on Buses" in yesterday's Examiner.

As your paper is supposed to deal with local matters, I presume your article has reference to local bus lines.

For your information I am enclosing a time schedule of Stoney Lake bus line.

You will see by it that our time does not call for a speed over an average of twenty miles per hour. We may run at times up to thirty miles for a short spurt. I can assure you there is not much chance of exceeding this speed over our country roads.

As for using the roads for private gain I wish to state that a bus must pay a heavy commercial license and in addition we must pay one fifteenth of a cent per mile per passenger capacity, whether we carry the passenger or not. The gain is not all on our part either. The public is getting service today by bus transportation that was never dreamed of a few years ago.

As for tearing the roads up, we often travel empty, while freight trucks, taxis and other private cars travel heavily laden often at top speed.

I am all for anything that will preserve our roads. It means money saved to me or any one in the bus game, but I see no call for picking out the bus lines for censure.

Please advocate the prohiibtion of all motor traffic in the spring of the year while the frost is going out. A heavy car or truck will do more harm in one hour in the month of April than the same car or truck will do in two months after the roads have dried.

Again referring to buses, we are running on schedule in most cases, and must not run ahead of our time.

Thanking you, Mr. Editor, for space to print this, I am,
Yours sincerely,
M. P. Kennedy.

A THOUGHT FOR TODAY

THREE THINGS.

There are three things which, while not the "whole cheese" of requisites for success, come pretty close to being the sum total. The first is—Intelligent Work. The second is—Correct Rest. The third is—Don't Give up.

WISE AND OTHERWISE

About all most of us get out of our gardens is a few blisters on our hands to brag about.

* * *

If you want grass to grow on your lawn try planting a garden there.

* * *

The world could be worse. Suppose you had to lather the lawn before you cut the grass?

* * *

One fine thing about summer is you don't try to spit out the auto window when it is closed.

* * *

A good sport is a fellow who figures fun is worth the trouble.

* * *

The first year of his marriage a fella calls his mother-in-law "say," and after that, grandma.

* * *

Mother told Johnny that he must keep his eyes closed during prayer and Johnny wanted to know ho w she knew he didn't.

CATTLE, GRAIN AND PRODUCE

Peterboro—Toronto—Montreal
Winnipeg

TORONTO LIVESTOCK.

TORONTO, June 18.—Offerings were small. Cattle cleaned up at top advance prices, except cows and bulls, and these in both cases are a little easier, especially the grass cows, which are beginning to come in good number. Heavy bulls have this week been taboo by the export buyers and prices have eased off somewhat. Everything in the good to choice butcher class cleaned up strong.

In the small meats, calves went off 50c to a dollar before the close. Lambs strong. Sheep easier.

The hog market seems to have touched the peak, and is weakening from the recent strong advances. A few hogs sold at the close steady on basis of $14.50 off cars, but packers succeeded in knocking a quarter off in the later transactions, and are now bidding 50c to 75c lower on next week's loadings.

Heavy steers, choice, $8.25 to $9.50; choice butcher steers firm at $7.75 to $8.65; extra choice, selected butcher steers, $8.75 to $8.85; choice heifers, $7.25 to $7.75; medium and common, $6 to $6.50.

Choice fat cows firm, $6 to $6.75.

Bulls steady, choice butcher, not too heavy, $5.50 to $6.25; medium and heavy, $5.25 to $5.75.

Calves, $11 to $11.50.

Lambs steady; choice, per cwt. $16 to $18; choice wool, $12 to $13; sheep, yearlings, choice $8 to $9.

Hogs, $15.50 off cars.

Receipts.

Export steers, choice	$8.00	$8.75
do. heifers	6.50	7.50
do. bulls	4.50	5.50
Choice, store, dehorned	6.50	7.50
Butchers, choice	8.00	8.50
do. heifers	7.00	7.75
do. medium	6.50	7.00
do. common	5.00	5.50
Baby beeves	8.50	10.00
Cows, fat, choice	6.00	6.60
Do., medium	4.00	4.50
Do., canners and cutters	2.50	3.00
Bulls, butcher, choice	5.50	6.25
do. medium	4.25	4.75
Feeders, short keep	7.00	7.75
Feeding steers, choice	6.00	7.00
Stockers, good	5.50	6.00
Calves, choice	11.00	12.50
Springers, choice	80.00	100.00
Milkers, choice	75.00	90.00
Spring lambs, per cwt	16.00	18.00
Wool lambs	14.00	15.00
Do., heavy	11.00	12.00
Buck lambs	10.00	11.00
Sheep, light	8.00	9.00
Do., heavy	4.50	5.00
Sheep, yearlings	9.00	10.00
Hogs, f.o.b	14.40	14.50
do. off cars	15.40	15.50

CHICAGO GRAINS.

CHICAGO, June 18.—(Canadian Press).—Wheat showed stubborn resistance to downward pressure throughout most of yesterday's trading on the Chicago Board of Trade. Although prices averaged higher most of the day, the advances were hard to hold because of a lack of outside demand and the market finished weak, at a loss of 1-8 to 3-4 cent. Corn and oats held comparatively steady but were without feature, corn finishing unchanged to 1-4 cent off, and oats 1-8 lower to 1-8 higher. Provisions suffered a setback of 2 to 22 cents with the greatest loss in lard.

The weather was the chief factor with the trade. Holders of wheat became discouraged when it developed that European buyers were apathetic despite bullish advices from the other side.

Weather on this side of the Atlantic was mixed with rains in parts of the southwest which were considered unfavorable, while those in the northwest spring wheat belt were regarded as beneficial soaking rains being reported in various sections which have been suffering from drought.

Corn and oats were relatively steady and moved within narrow limits. What little trading existed was of a local character. General sentiment in corn was bearish. There was some buying of oats on the firm trend, but profit taking was encountered on the bulge.

Provisions averaged lower in price, despite a firm start. The market ran into free selling orders which caused prices to sag as buying power slackened.

EGG MARKETS

OTTAWA, Ont., June 18 (Canadian Press)—A car of seconds was offered at Toronto at 24 1-2 f.o.b. Winnipeg. A report from Montreal states that Western firsts and seconds are 1-2c lower there.

Toronto—The market is unchanged with seconds difficult to move at present values. Country shippers are paying producers extras 30 to 31, firsts 29, seconds 22 and making sales extras 35 to 36, firsts 34, seconds 27 in export cases. Quotations for eggs in used cases are 2c less. Heavy broilers are in good demand but light are difficult to move at 22 to 23. Live heavy broilers are bringing 32 to 33 delivered.

Montreal — There is an easier tendency on the market but no price changes are reported. Dealers paying delivered extras 32 to 35, firsts 30 to 31, seconds 26 to 27. Prices to retailers, extras 37 to 38, firsts 34 to 36, seconds 30 to 32. Consumptive demand is good.

Winnipeg—There is no change in price quotations. Dealers paying delivered cases returned extras 28, firsts 26, seconds 21. Prices to retailers extras 32, firsts 30, seconds 25. Retail extras 35, firsts 31, seconds 28 to 30. Brandon reports receipts light with no storing to date at this point.

MONTREAL, June 18 (Canadian Press).—Considerable business was transacted with United Kingdom and Continental buyers in Canadian grain on the Montreal market today. The demand for ocean grain room from this port continues steady and some engagements are being made daily. The tone of the market remained steady and prices showed no important change.

A fair amount of business was done in cash grain, there being a moderate demand from exporters for Canadian Western oats and sales of some round lots of No. 3 Canadian Western were made at 6 1-4 cents per bushel over the Winnipeg July option, tought No. 2 at 8 cents per bushel over, tought No. 1 feed at 3 1-2 cents per bushel over, and tough No. 2 feed at 3-4c per bushel over, c.i.f. Montreal.

The domestic trade in car lots of oats was quiet and prices were unchanged.

The foreign demand for spring wheat flour was good and a fair trade was transacted. Prices ruled steady. Extreme dullness marked the winter wheat situation.

Prices for all grades of millfeed were well maintained under a quiet enquiry. The movement of standard grades of rolled oats was small and the undertone was firm.

The tone of the market for baled hay was very firm owing to the large shipment being made to British and United States markets. Prices, however, were unchanged.

The undertone to the potato market was steady at the recent declines noted.

The turnover in eggs was fair and prices were unchanged. The receipts were 1,430 cases.

The weakness that developed in the butter market on Wednesday was again in evidence today and prices were reduced 1-4 cent per pound, but even at the lower levels buyers showed no disposition to operate. The receipts were 5,095 packages.

The chese market was quiet and prices were easier. The receipts were 8,678 boxes.

The market for beans was quiet, but the undertone was steady. Choice white hand-picked sold at $2.15 per bushel, and small lots at $2.25 to $2.35 per bushel.

FABLES IN FACT.

THE ORATOR WAS MAKING WHAT HE THOUGHT TO BE THE BEST SPEECH OF HIS LIFE PERIOD ONE OF THOSE SENTIMENTAL AFFAIRS COMMA AND YET HE DIDN'T SEEM TO BE GETTING ACROSS WITH IT PERIOD FINALLY COMMA BETWEEN BREATHS HE ASKED HIS WIFE HOW IN THE WORLD HE COULD MOVE HIS AUDIENCE COMMA AND HIS KIND WIFE SUGGESTED THAT HE PASS THE HAT PERIOD

(Copyright 1926, NEA Service, Inc.)

GOODYEAR'S
Proudest Sales

THE fact that Goodyears are the largest-selling tires in the world is naturally a matter of great pride with us.

But even more do we take pride in the fact that *Goodyears lead in sales, especially where tire use is the hardest.*

In rural communities, with country roads—Goodyears lead.

In mountain districts, where roads are little more than trails—Goodyears lead.

In foreign lands far less blessed with good roads than even our far corners—Goodyears lead.

In countries where thrift is a matter of life itself—Goodyears lead.

In many of these countries Goodyears cost more than tires of their own make—but Goodyear mileage is so much greater that the last cost is lower.

You, who can buy Goodyear Tires for no more than you are asked to pay for other brands, are fortunate.

And with them you receive the services of your Goodyear Selected Dealer. See him.

In Inner Tubes, Too
Goodyear means Good Wear

GOODYEAR
MADE IN CANADA

MAGEE'S GARAGE
211-213 HUNTER ST.
Phone 1050

SELKIRK & ELLIOTT
171-173 HUNTER ST.
Phone 89

All Lines of Goodyear Tires — J. W. WATSON — Tire Service 446 Geo. St.

NO CHANGE IN BRITISH POLICY TOWARDS SOVIET GOVERNMENT

Russia's Aid To Striking Miners is Resented But Waiting Policy Is Adopted.

BOLSHEVIK MOTIVES.

Joynson-Hicks and Balfour Refuse To Believe Money Comes From Workers.

LONDON, June 18 (Canadian Press).—The attitude of the British Government respecting the shipment of money from Russia to aid the workers in the recent general strike was outlined by Sir William Joynson-Hicks, Home Secretary, in the House of Commons yesterday.

While the British authorities were convinced that the Government of Soviet Russia had waived its regulations in permitting contributions ostensibly from the laboring classes of Russia to be forwarded to England, he declared that it was not proposed, at least for the present, to rescind recognition of the Soviet, as had been asked in some quarters.

The British Government, said the Home Secretary, was not blind to the motives which had inspired these gifts, motives which could be read in countless declarations by the Soviet leaders and in the Soviet press.

The Government was carefully watching further action by the Soviet and its affiliated organizations, and if it became convinced that British interests needed a change in policy, there would be no hesitation in taking the necessary steps.

Sir William was obliged tactfully to parry many indignant questions by suggesting that they could be better dealt with in the coming full debate on the whole which is fixed for next Tuesday.

Lord Balfour.

The Earl of Balfour in the House of Lords appeared to give a better account of the Government's motives than did the Home Secretary. While not behind Sir William in his denunciation of the Soviet Government's general conduct, he took the ground that foreign contributions could have little effect on the coal stoppage (money is still being sent by Russia to help the striking miners) because the British themselves were paying more in aid of the miners out of public funds.

He was not sure that Great Britain had been wise in restoring relations with Russia, but he declared it would be dangerous to break them now and nothing could be gained thereby. The last course any responsible statesman was willing to take would be to add a new source of disturbance to the already overdisturbed world. He was convinced that the mass of the British miners were fundamentally opposed to revolution, and he refused to believe that this country would become the dupe of Russia.

The debates in the two Houses of Parliament revealed that no further note or action with respect to Russia was contemplated for the moment, and this revelation brought indignant protests from members representing the anti-Russian sentiment, who have vainly sought to persuade the Ministers to adopt a stronger policy.

Not From Workers.

Both Sir William Joynson-Hicks and Lord Balfour expressed their disbelief that the money was a genuine contribution from the Russian workers, who, they argued, were notoriously too ill-paid. The Government spokesmen declined to recognize any discrimination between the Soviet and the different Russian bodies, who were said to be contributing the money, and insisted that all these different bodies constituted with the Soviet Government but an instrument under a single controlling authority.

The Home Secretary gave details showing that apart from the money for the general strike, which the British Government had intercepted, nearly £400,000 had been transmitted to the Miners' Federation. The sums were transferred through the medium of British and foreign banks, and the sum of £25,000 through an American bank. He did not suggest, however, that there had been anything incorrect in the action of these banks.

ORDERS PLACED NEW C.P.R. SHIPS

Clyde Shipbuilding Yards Secure Contracts For Two Class "M" Vessels.

PRICES NOT STATED.

LONDON, June 18 (Canadian Press).—The Canadian Press learned last night that the Canadian Pacific Railway has placed contracts for the construction of two class "M" vessels for the North Atlantic trade. The Clyde shipbuilding firms of John Brown and Son and William Beardmore and Company were awarded the contracts.

In dimensions the new ships are to be 585 feet between the perpendiculars, 75 feet in the beam and 27 feet in the draught. They will each have accommodations for 1,600 passengers and a cargo capacity of 4,000 tons.

It is anticipated that the ships will be put into service in the early part of 1928. The contract prices were not announced.

EGG CIRCLE PLANS POULTRY CULLING

Professor Francis of O. A. C., Will Visit Campbellford Next Week.

CAMPBELLFORD, June 18.—At an executive meeting of the egg circle in Campbellford on Wednesday evening, Mr. Walter Smith, district representative of Brighton, spoke on the subject of poultry culling and the advisability of continuing the work along this line which was started last year. Professor Francis of the O.A.C. staff will be here for demonstration work on the 25th and 26th of June, with the campaign the following week if sufficient work can be obtained to make the scheme worth while. A committee was appointed to canvass the township for flocks to be culled and reports are to be handed to the secretary or Mr. Rowe by Monday, June 21st. The committee is as follows: Mr. Locke, president; Mrs. G. Curle. Mrs. Wm. Craighead, Mrs. A. Barnum, Mrs. A. Grills, Mrs. P. B. Nelson, Mrs. Geo. Nelson, Mrs. E. McCook, Mr. E. Bonney, Mr. M. Rannie, Mr. Stanley Nelson, E. L. Anderson, secretary.

PRESIDENT SAYS BESCO REQUIRES COUNTRY'S HELP

Need of Safeguarding Industry From Dumping From Continental Competitors.

COVERDALE REPORT.

"There is No Reason Why It Should Be Made Public."

MONTREAL, June 18 (Canadian Press).—The Dominion Iron and Steel Company is in a bad way, and, unless some assistance is forthcoming from the Government, the company will have to go into the hands of a receiver. This was the admission of Roy M. Wolvin, president of the British Empire Steel Corporation here yesterday, discussing the Parliamentary debate this week in which Finlay Macdonald, M.P. for Cape Breton South, supported by other members of the House of Commons from Nova Scotia urged upon the Government the necessity of "doing something" to assist Besco.

During the debate, the suggestion that Dominion Steel might have to go into a receivership was advanced by C. H. Cahan, K.C., M.P. for St. Lawrence-St. George.

The Minister of Finance, Hon. James A. Robb, took part in the discussion and mentioned that the Coverdale report on the corporation's condition had been withheld from the Government as a whole, and until this was made available for Governmental examination, nothing could be done.

Speaking on this aspect of the matter, Mr. Wolvin yesterday said: "Much his been said about the Coverdale report and about its contents not being made public. The report was prepared by Coverdale and Colpitts, the well-known industrial engineers of New York, for the directors of Besco, in order that they might be placed 'au courant' of the situation in just the same way as any other business organization would get someone to look over its affairs to find out exactly how things stand. The Coverdale report did this, and therefore has served its purpose—there is no reason why it should be made public—those who should know the contents, do know it."

Mr. Wolvin said that it was most necessary for the Dominion that the steel industry should not be allowed to disappear, and declared: "If the present session of Parliament fails to deal with the crisis in Nova Scotia and fails to arrange to safeguard the Canadian steel industry from the dumping of Continental products, manufacture of which is paid for in depreciated currencies, the Government will be neglecting the most important matter before them at this time."

ROCK SLIDE CAUSES RAILWAY ACCIDENT

Train Derailed Near Fort William—Only One Slight Casualty Reported.

MONTREAL, June 18 (Canadian Press). — The following official statement was issued here by A. D. MacTier, vice-president in charge of eastern lines, Canadian Pacific Railway:

"At 7.55 a.m., Canadian Pacific train No. 4—Vancouver-Toronto express—had engine, mail car, baggage car, express car, and the front trucks of one colonist car derailed at Mileage 66.5, Nipigon sub-division, about seven miles east of Fort William.

"The derailment was caused by a rock slide. The only personal injury incurred was by Fireman H. Varrin, of the derailed engine, who sustained a light bruise on the forehead."

Make Your Own Soap!

with waste fats and GILLETT'S PURE FLAKE LYE

Full Directions for making hard and soft soap with every can.

IT SAVES YOU MONEY!

E. W. GILLETT CO. LTD. TORONTO, CAN.

LOSES MEMORY, CAR AND MONEY

Gave Two Men Lift on June 7—Recovers Senses Yesterday.

PITTSBURGH MAN.

MONTREAL, June 18 (Canadian Press).—Harry Martin, 33, of 3387 Parkview Avenue, Pittsburgh, Pa., lost his memory completely for ten days until brought here yesterday by police, who journeyed to Cedars, Que., where the man had been taken in charge by the local authorities.

According to Martin's story, he left Pittsburgh in an automobile some ten days ago with the intention of spending the summer in Canada. Arriving in Buffalo some time later he proceeded to Toronto. When within twenty miles from the Queen City he gave two men a lift. That was on June 7. Since that time until yesterday he remembers nothing of what happened to him. When he left Pittsburgh he was driving his own car, had $500 in cash and $700 in travellers' cheques, and when he recovered his senses yesterday he had only 52 cents in his possession.

MISSIONARIES DENY COERCION CHARGES

No Pressure Brought To Bear on Them to Vote Union.

MONTREAL, June 18 (Canadian Press).—Misunderstanding in the London, Ont., Presbytery of the Presbyterian Church in its allegations regarding the Church Union situation on the foreign mission fields was suggested yesterday by returned missionaries now attending the general council of the United Church of Canada. United Church representatives of the various fields joined with Rev. A. F. Robb of Korea and Rev. E. M. Rattee of British Guiana in denying the Presbytery's charge that "frightfulness" had coerced the missionaries abroad into voting concurrence. They pointed out that, before the vote was taken, the Presbyterian Board of Foreign Missions had offered to continue supporting them, no matter which way they voted.

They said the non-concurring missionaries on the field were still receiving their support from the United Church.

Wit without wisdom is salt without meat. —Horne.

A Louisiana county in the bayou district where communncation is by boats, has no telephones, roads or automobiles.

Mother Dreams Her Long-Lo st Boy Calls For Her; Offers Police Her $600 Savings To Find Him

Police are still searching for Harry Wiedenfeld, who disappeared from his home in New York on November 11, 1924, and who, if he lives, is now 8 years old.

Three detectives hunted for Harry for months after his parents, Wolfe and Esther Wiedenfeld, reported his disappearance and every day one of them or both went to the Clinton Street Police Station or to the Missing Persons' Bureau to ask anxiously if the boy had been found. Presently they called only once a week and then, last March, evidently disheartened by the lack of the detectives' success or believing Harry dead, they ceased to call.

But a few days ago Mrs. Wiedenfeld reappeared before Captain John H. Ayres of the Missing Persons' Bureau.

"For a week," she said hesitantly, as if afraid some one might laugh at her, "I have dreamed of my boy Harry. I see him in the little clothes he wore when he disappeared, and he holds out his arms to me and says 'Don't give me up, mother. Keep looking for me.' My husband and I have saved $600. We will give it to any one who can bring us news of Harry."

Captain Ayres told her the police would search without a reward.

BRITISH VESSEL DAMAGED BY ICE

Wireless Message Reports Steamer Leicester in Distress East of Newfoundland.

HOLD TAKING WATER.

HALIFAX, N.S., June 18 (Canadian Press).—The following S.O.S. message, intercepted at Cape Race and relayed here, was reported yesterday afternoon by C. H. Harvey, local agent for the Marine and Fisheries Department:

"Steamer Leicester in distress. Requires assistance. Latitude 50.47 N. Longitude 53.21 W."

The message, which was signed by the wireless operator at Cape Race, announced that further particulars would be forwarded to Halifax as intercepted. The position as given would make the Leicester about 180 miles due east.

A later message received from the Government wireless statios at the Straits of Belle Isle, stated that the Leirester was taking water fast and required immediate assistance. She was making for St. John's, Nfld., with number one hold badly damaged by ice.

According to local shipping records, the Leicester is a freighter, registered at Hull, England, of 2,505 tons gross and 1,478 tons net. She sailed from Bristol on June 1 for Montreal via the Straits of Belle Isle. She is owned by the Anglo-European Steamship Company, Ltd.

Alkali in Shampoos Bad For Washing Hair

Do not use prepared shampoos or anything else that contains too much free alkali, for this is very injurious, as it dries the scalp and makes the hair brittle.

MAE MURRAY
Fascinating Cinema Star
Secret of her beautiful hair

The best thing to use is Mulsified cocoanut oil shampoo, for this is pure and entirely greaseless. It is inexpensive and beats anything else all to pieces. You can get this at any drug store, and a few ounces will last the whole family for months.

Two or three teaspoonfuls of Mulsified is all that is required. Simply moisten the hair with water and rub it in. It makes an abundance of rich, creamy lather, which cleanses thoroughly, and rinses out easily. The hair dries quickly and evenly, and is soft, fresh looking, bright, fluffy, wavy, and easy to manage. Besides, it loosens and takes out every particle of dust, dirt and dandruff. Be sure your druggist gives you Mulsified. Beware of imitation. Look for the name Watkins on the package.

15 MINUTES AFTER.

Woman Struck By Car Seemed All Right, Then Dropped Dead.

MONTREAL, Que., June 18. — (Canadian Press). — After being struck by an automobile when the wheel passed over her body, Andrea Dubreuil walked for a short distance as if nothing had happened to her. Then suddenly she collapsed and died fifteen minutes later at her home here yesterday.

ANTI-DUELLING LAW ENFORCED

Supreme Court of California Upholds Judgment of Lower Judge.

VICTORY GUITY.

SACRAMENTO, Calif., June 18.—(United News).—What is said to be the first conviction obtained under Californias anti-duelling act since the days of the gold rush has been upheld by the State Supreme Court. The third district court of appeals affirmed judgement of the Superior Court in finding Donald Morales guilty of killing Zacharia Martinez in a duel in Lincoln, Placer county and the State Supreme Court refused Moralez a hearing.

RADIO TELEPHONE ON FREIGHT TRAINS

To Aid in Communication Between Conductor's Van and Engine.

NEW YORK, June 18—(United News).—Radio telephone may become an important factor in freight train operation if test now being conducted by the New York Central Railway proves successful.

In one test five hours continuous and satisfactory two way radio telephone conversation was carried on between railroad men stationed in the engine and others in the caboose at the rear of an eleven car freight train. The test was made in an effort to determine the value of the radio should the train break in two.

The tests were conducted on the western division of the railroad between Elkheart and Pinola, Indiana.

C.N.R. Earnings Take a Jump.

MONTREAL, Que., June 18. (Canadian Press).—The gross earnings of the Canadian National Railways for the week ended June 14, 1926, were $5,080,339, as compared with $4,049,129 for the same period of 1925, an increase of $1,031,210, or twenty-five per cent.

That crying is hard work has been proved by a Danish physiologist who shows that the tissue change in a cryin baby is twice that of a sleeping one.

Christie's Arrowroots are "Mother's" choice

. . . the little "mother" knows . . . how good they are for baby . . . her own favourite biscuits . . . Christie's famous Arrowroots.

They were her first solid food when a tiny baby, too—and she has enjoyed them daily ever since.

So wholesome and nourishing—so easy to digest—it is wise to encourage all children to eat them aplenty. Christi 's, the superior Arrowroot, will help to keep them healthy—happy.

Sold in sealed-tight moisture-proof cartons. Also by the pound.

So superior—so different from all others—so perfect in dietetic balance—Christie's Arrowroots are an ideal food for babies. At six months give one with the noonday feeding.

CHRISTIE'S ARROWROOT BISCUITS ARE SOLD BY

Jno. Allen	Collins and Crowe	R. H. Hunter	Jas. McDonald
A. Allison	Dominion Stores	G. Hudson	A. Pearson
F. W. Bates	R. B. English	R. H. Howden	J. Penrose
E. Benson	Fitzpatrick and Geraghty	Jas. Juby	J. Pitchford
Boyd Grocery	R. S. Goheen	Jno. Kerr	E. Puttick
A. Brault	W. J. Grady	J. E. Lillico	A. Reynolds
J. T. Braund	Groceterias	W. J. Livingston	N. Routley
Jas. Burgess	M. H. Halpin	T. B. Maniece	J. Speer
J. W. Byers	W. H. Hamilton	E. P. Mason	J. H. Spence
A. H. Cameron	P. J. Harrison	D. M. Minicolo	P. S. White Co.

LAKEFIELD.— A. V. Hill E. P. Jackson The Porter Co. Spence and Sons

"Insist on the genuine"

Christie's Biscuits of Quality Since 1853

96

READ THE EXAMINER

We've Been Renovating!

Come and see how nice and bright the Store looks and at the same time look over the fine new stock of Ladies' Dresses, Suits and Coats which we are offering as a start off after Store improvements, at greatly reduced prices. Summer Dresses are wonderful value, exceedingly pretty styles and the newest shades. Suits and Coats are positive bargains to clear.

COATS, made in French charmeen, tricotine and Poiret twill, in beautiful styles, silk lined, with fur trimmed collars and some with cuffs. Sizes 16 to 42. Only 15 in the lot. To clear at ..... **$19.00 and $22.00**
Were sold up to $45.00.

TWEED COATS, made of the best Scotch tweeds, pure wool, and lined with silk and mark de luxe satin. Only 6 in the lot. To clear at **$12.50**
Were sold up to $22.00.

TWEED SUITS. A real snappy bargain for one that wants a nice Suit for present wear. They are made in the mannish style. Lined with silk or mark de luxe satin. The skirt is made with the kick-in pleats. 4 only in the lot. Priced at, only.. **$10.00 to $15.00**
Were sold up to $29.50.

GEORGETTE DRESSES. Come and see our beautiful line of Georgette Dresses. They are the nicest Dresses we ever had yet. This is the latest for summer street wear or for the evening dance. They are reduced for tomorrow's Sale. Come and get one.

EXTRA SPECIAL FOR TOMORROW IN

MILLINERY

In order to make more room for our new Millinery that is coming in almost every day, we are compelled to clear all our Spring and Summer Hats at such prices that you never dreamed of. Here is your chance to buy two or three Hats for the price of one, as they were sold up to $7.00. Tomorrow they must go at **$1.49 and $2.49**

PRINTED SILK SUMMER DRESSES, in the latest polka dot prints. Some in the straight-line and some with a flare skirt. Several different shades. To clear tomorrow at .... **$9.00 to $12.00**

SUMMER DRESSES, in cotton broadcloth, for a special clearing tomorrow. A real bargain at..... **$2.50**

FUGI SILK DRESSES, in several different shades and sizes. Very nicely made. Special for tomorrow at..... **$7.95**

SILK BROADCLOTH DRESSES, in beautiful styles, in different shades and sizes, for a quick clearance tomorrow at.. **$7.95**

50 CANTON CREPE DRESSES, flat crepes and satin-faced Canton, in black, navy, sand, rosewood and several different shades. To clear tomorrow from ..... **$5.00 to $10.00**
Were sold regular up to $25.00.

CORNER GEORGE AND BROCK STS. **Rogow's Style Shop**

CAMPBELLFORD HIGH SCHOOL EXAMINATION RESULTS

SECOND FORM.
Board of Education Scholarships.
First Scholarship: Irene Dunk.
Second Scholarship: Dorothy Longmuir.

Barnum, Dorothy—Eng., Physiog., Arith., Art, Zool., Geom., Latin, Fr.
Bibby, Theresa—Arith., Zool.
Blake, Jean—Arith.
Bland, Percy—Physiog., Arith., Art, Zool., Geom.
Brady, Edna—Arith.
Bush, James—Eng., Physiog., Arith., Art, Zool., Geom., Latin, Fr.
Bygott, Jack—Eng., Physiog., Art, Zool., Geom.
Bygott, Isabel—Eng., Physiog., Arith., Zool., Geom., Latin, Fr. (R).
Craighead, Emily (Honours)—Eng., Physiog., Arith., Bkkeeping-Typing, Shhand, Geom.
Clark, Georgina (Honours)—Eng., Physiog., Arith., Art, Zool., Geom., Latin, Fr.
Clysdale, Eva—Eng., Physiog., Arith., Art, Zool., Geom., Fr.
Clysdale, Jean—Geom., Fr.
Crosson, Kathleen—Eng., Arith., Art, Zool., Geom., Latin, Fr.
Crosson, Marie—Arith., Fr.
Comrie, Marion (Honours)—Eng., Physiog., Arith., Zool., Fr.
Davidson, Howard—Arith.
Dewey, Bernard—Eng., Physiog., Arith. Geom.
Dickson, Lillian—Eng., Physiog.
Dodd, Myrtle—Eng., Physiog., Arith., Art, Latin.
Douglas, Eric—Eng., Physiog., Arith., Art, Zool., Geom., Latin, Fr.
Dunk, Irene (Honours)—Eng., Physiog., Arith., Art, Zool., Geom., Latin, Fr.
Elmhirst, Edythe—Eng., Art.
Fairman, Gordon—Physiog., Arith., Art.
Gillespie, Helen (Honours)—Eng., Physiog., Arith.
Haig, Marion—Eng., Physiog., Arith., Art, Zool., Geom., Latin, Fr.
Hall, Thelma—Eng., Physiog., Arith., Art, Zool., Geom., Latin, Fr.
Irwin, Kathryn—Eng., Physiog., Arith., Art, Zool., Geom., Latin, Fr.
Jordon, Nellie, Eng., Art.
Jones, Hilda—Eng., Physiog., Arith., Art, Zool., Geom., Latin, Fr.
Landon, Amy—Eng., Physiog., Arith., Zool., Geom., Latin, Fr. (R).
Leonard, Letha—Physiog., Arith., Art, Zool., Geom., Fr.
Longmuir, Dorothy (Honours) Eng., Physiog., Arith., Art, Zool., Geom., Latin, Fr.
Mason, Violet—Eng., Physiog., Zool., Geom., Fr.
MacGregor, Mary—Arith.
McMullen, Geraldine—Physiog., Shhnd.
McNamara, Jack—Physiog., Art, Zool., Geom.
Nelson, Wilena—Zool.
O'Connor, Leo., Physiog., Zool.
Oddie, Helen—Eng., Physiog., Typing, Shhand.
Parks, Annie—Eng., Physiog., Arith., Art, Geom.
Peake, Sam—Physiog., Arith., Art, Geom., Fr.
Pickens, Helen—Eng., Physiog., Art, Zool.
Richardson, Enid—Eng., Physiog., Art, Zool., Geom., Latin, Fr.
Shapter, Evelyn—Arith., Geom.
Smith, Joe—Eng., Physiog., Arith.
Sperry, Ralph—Eng., Physiog., Arith., Art, Zool., Geom., Latin, Fr.
Watson, Maynard (Honours)—Eng., Physiog., Arith., Art, Zool., Geom., Latin, Fr.
Willoughby, Grace—Eng., Arith., Bkkeeping, Geom.
Wilson, Reta—Arith.

FIRST FORM.
Board of Education Scholarships.
First Scholarship: Lawrence Marriott.
Second Scholarship: Muriel Thomson.

Allen, Emma—Eng., Hist., Geog., Bot., Alg., Latin, Fr.
Anderson, Stuart—Eng., Gram., Hist., Geog., Bot., Alg., Latin, Fr.
Baker, Morley—Eng., Gram., Hist., Geog., Alg., Latin.
Blake, Jean—Gram.
Blute, Bernard—Gram., Hist., Geog., Bot., Alg., Latin, Fr.
Bibby, Walter—Geog., Bkkeeping, Alg.,
Brennan, William—Eng., Gram., Hist., Geog., Bkkeeping, shhand, Alg.
Burleigh, Effie—Eng., Gram., Bkkeeping, shhand.
Bush, Ed.—Geog., Alg., Latin, Fr.
Carter, Dulce—Eng., Gram., Hist., Geog., Bot., Alg., Latin, Fr.
Clapper, Marion—Eng., Hist., Geog., Bot., Alg., Latin (R), Fr.
Clark, Mary—Hist.
Cock, Margaret—Eng., Gram., Hist., Geog., Bot., Alg., Latin, Fr.
Collinson, Hyacinthe (Honours)—Eng., Gram., Hist., Geog., Bot., Alg., Latin, Fr.
Comrie, Marion—Hist.
Dewey, Bernard—Bot.
Dickson, Lillian—Gram., Hist., Latin, Fr.
Dodd, Myrtle—Gram.
Elmhirst, Edythe—Gram., Hist., Geog., Bot., Alg., Latin, Fr.
Elmhirst, Jean—Eng., Hist., Geog., Bot., Alg., Latin, Fr.
Fairman, Gordon—Eng. (R), Bot., Latin, Fr.
Farrell, Margaret—Eng., Gram., Hist., Geog., Bot., Alg., Latin, Fr.
Frederick, Margaret—Eng., Gram., Hist., Geog., Bot., Alg., Latin, Fr.
Gillespie, Helen—Gram., Hist., Latin.
Fry, Raymond—Geog.
Haig, Nellie (Honours)—Eng., Gram., Hist., Geog., Bot., Alg., Latin, Fr.
Heaslip, Irene—Eng., Gram., Alg., Fr.
Henson, Flossie—Eng., Gram., Hist., Bkkeeping, shhand, Alg.
Henson, Dorothy—Eng., Gram., Hist., Geog., Bot., Alg., Latin, Fr.
Innes, Esther—Eng., Gram., Alg., Latin, Fr.
Irwin, Grace—Eng., Gram., Hist., Geog., Alg., Latin, Fr.
Jordan, Nellie—Hist., Geog., Alg., Latin.
Leonard, Eldon—Eng., Gram., Hist., Geog., Bot., Alg., Latin, Fr.
Linton, Basil—Eng., Hist., Geog., Bot., Alg.
Lynch, Helen—Eng., Gram., Geog., Alg., Latin, Fr.
Marriott, Lawrence (Honours) Eng., Gram., Hist., Geog., Bkkeeping, shhand, Alg.
Millar, Eva—Eng., Gram., Hist., Geog., Bot., Alg., Latin, Fr.
Millar, Margaret—Eng., Hist., Geog., Bot., Alg., Fr.
Morrison, Margaret — Eng., Gram., Hist., Geog., Bot., Alg., Latin, Fr.
McArthur, Jean—Eng., Gram., Hist., Geog., Bot., Alg., Latin, Fr.
McMullen, Geraldine—Gram.
Oddie, Helen—Gram.
Olive, Ethel (Honours)—Eng., Gram., Hist., Geog., Bkkeeping, shhand, Alg.
Olive, Irene—Eng., Hist., Geog., Bkkeeping.
Peake, Sam—Latin.
Phillips, Arlington—Eng., Hist., Geog., Bot., Alg.
Plumpton, Ralph—Alg.
Poulton, Robert—Eng., Gram., Hist., Geog., Bkkeeping, Shhand., Alg.
Sarginson, Loretta—Shhand.
Shapter, Evelyn—Hist., Bot.
Sloggett, George—Eng., Gram., Hist., Geog., Bot., Alg.
Smith, Joe—Bkkeeping, Shhand.
Spencer, Gladys—Hist.
Stewart, Effie—Eng., Hist., Bot., Alg., Latin, Fr.
Stillman, Edith—Eng., Gram., Hist., Geog., Bot., Alg., Latin, Fr.
Thomson, Muriel (Honours)—Eng., Gram., Hist., Geog., Bot., Alg., Latin, Fr.
Thomson, Ray—Eng., Gram., Hist., Geog., Bot., Alg., Latin, Fr.
Thompson, Myrtle—Eng., Gram., Hist., Geog., Bot., Alg., Latin, Fr.
Waddell, Maggie—Eng., Hist., Geog., Bot., Alg., Latin, Fr.
Wilson, Reta (Honours)—Hist., Bot., Alg., Latin, Fr.
Wilson, Zetta—Eng., Gram., Hist., Geog., Bot., Alg., Latin, Fr.
Wood, Janet (Honours)—Eng., Gram., Hist., Geog., Bot., Alg., Latin, Fr.

MANY SMALL FIRES IN NORTHERN BUSH

Rain Is Needed To Assist the Rangers in Curbing Them.

NORTH BAY, June 18. Canadian Press. — Rain is badly needed in this district to curb a number of small bush fires. In Phelps township a fire which was discovered on Tuesday had covered about six or seven hundred acres yesterday and Wednesday afternoon had turned out one settler named Baldwin. About sixty rangers are fighting this blaze.

Two bad fires are burning in he Temagami district.

STRUCK BY TRAIN.

Man Hurt Trying To Cross in Front of Express.

MOUNT DENIS, Ont., June 18. (Canadian Press) — Struck by the Canadian Pacific Toronto - Owen Sound express as he attempted to cross the Black Creek railway bridge in front of the approaching train, a man giving his name as Daniel Cane and his place of residence as London, Ont., was hurled thirty feet to the bottom of the ravine last evening. He was rushed to the Western Hospital, Toronto, where his injuries are reported to be of a serious nature.

TWEED NEWS

TWEED, June 17.—Mr. and Mrs. Ed. O'Coin and family left last week to reside in Rochester, N.Y.

Mr. W. S. Gordon is attending the General Council of the United church in Montreal.

Mr. Lee R. Coulter left on Monday morning for Toronto where he has accepted a position with Loblaw's Groceteria. On Friday night the A.Y.P.A. of St. James' church presented him with a signet ring.

Mr. and Mrs. Alex Turcott have returned home after spending the past winter in Buffalo, N.Y.

Mr. and Mrs. Abner Mouck attended the graduation exercises at Nichols Hospital, Peterboro, when their daughter, Helen, received her diploma.

Mr. and Mrs. Harry Freeman, Port Hope, are visiting parents in town.

Mr. Ralph Bowell of Montreal is spending some time with Mrs. Boswell.

Mrs Russell Rowe and son Lorne of Toronto spent a few days last week with her parents, Mr. and Mrs. Geo. Way.

Miss M. A. Crothers, R.N., who has been visiting friends here left for Fredericton, N.B., to her duties as assistant superintendent of the Fraser Memorial Hospital.

Mrs. James and family, Montreal, are spending some time in town.

Mrs. F. M. Cobb is spending a couple of weeks in Kingston with her son, Mr. Clayton Cobb.

For amazing results, kill mosquitoes with Tanglefoot Spray. This powerful insecticide "burns them up." Action is immediate.

At Good Dealers Everywhere

Tanglefoot is unequalled for killing moths, flies, roaches, bedbugs, fleas and ants.

0-75

TANGLEFOOT SPRAY

Quart $1.65; pint 75c; ½ pint 50c; Super-Sprayer, 35c

THE TANGLEFOOT COMPANY
WALKERVILLE, ONTARIO

Father's Day

Buy Dad a Tie, For Father's Day!

Sunday, June 20th, is being observed from Halifax to Vancouver as Father's Day. Just give a Tie and a thought to Dad---and why not give a thought to Dad---isn't he the good old pal who supplies all the needful things of life as far as in his power lies. Buys the car and supplies the gas, pays the bills and says, Oh yes, step on it.

We have extra well assorted stocks of Ties for your choosing for Dad---Come in and select now. If you miss the shade, we'll gladly exchange it. Dad is looking for that new tie the way the Kids look for Santa Claus. Don't disappoint him.

For He's a Right Jolly Good Fellow

Peterborough Retail Clothiers And Haberdashers

BRASS
329 GEORGE STREET

Cressman Co. Ltd.
385 GEORGE STREET

Grafton & Co., Ltd.
381 GEORGE STREET

R. A. Irwin & Co.
337 GEORGE STREET

H. LeBrun & Co.
396 GEORGE STREET

Maher & Wesley
188½ CHARLOTTE STREET

W. H. Meredith
369 GEORGE STREET

Jack Primeau
140 HUNTER STREET

J.C.Turnbull Co.,Ltd.
GEORGE AND SIMCOE

The Evening Examiner Picture Page

Lord and Lady Louis Mountbatten, shown above, have organized a night club in London, where the British nobility may painlessley acquire that pleasing tan hitherto only through sports. Artificial sunlight will give the establishment a mid-afternoon glare. As the Mountbattens are close friends of the Prince of Wales, he is expected to become a member.

In the centre stands Charles Duncan McKechnie, with his exquisite group of "Father Hugouard and Indian Children." This fine piece of sculpture is to be erected in Regina, cast in bronze at the Architectural Bronze and Iron Works of the Allis-Chalmers Canadian Company. On the left is photograph of Jobson Paradis, the noted French-Canadian landscape painter, who died recently On the right is Gwene Hutton, of Calgary, who, though only 17 years of age, a first year student at the Ontario College of Art, gives promise of becoming an artist of distinction. Miss Hutton specializes in the figure of children and of animals.

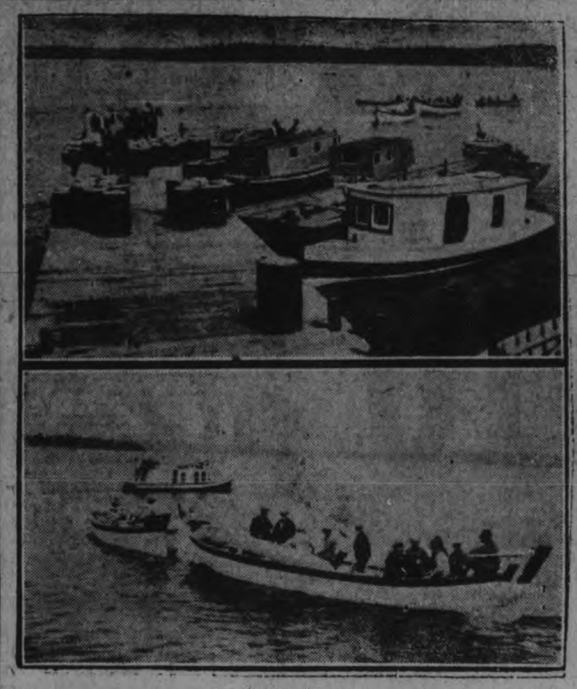

The spring rush to Red Lake is under way, following the break-up of the frozen lakes and streams between Hudson and camp. The top picture shows the wharf at Hudson, and a few of the boats which are in readiness to start for the mines. The bottom picture shows the Dunlop party setting out from Hudson

Miss Yasu-ko Sanje, a niece of Prince Kimiteru Sanje, of Japan, was recently married to Prince Tadayeshi Shimazu. Photograph shows the Prince with his bride attired in court dress, just before their wedding ceremony.

It is reported from Bucharest that the announcement of the engagement of Prince Nicholas of Rumania and Princess Elizabeth of Greece, both above, will be made shortly. The Rumanian Prince, 23 years old, is well known in London court society and in the yachting set.

The Crown Princess of Sweden who will tour the United States with her husband, Crown Prince Gustavus Adolphus, is shown in two poses above. The princess is a first cousin of King George of Great Britain, and before her marriage was Lady Louise Mountbatten.

General Pangalos, center, wearing sash, taking the oath of office as president o fthe Greek republic. The ceremony took place in the Athens cathedral, with the Holy Synod, the cabinet ministers, military authorities and the mayor of Athens present.

Mrs. Dorothy Lougheed Hussey, whose husband, Nolan L. Hussey, obtained a divorce from her in St. Louis last week. She is a daughter of the late Sir James Lougheed, former Conservative leader in the Canadian Senate, and was a favorite dancing partner of the Prince of Wales. Hussey charged desertion, alleging that his wife had returned to her former home in Calgary, and had refused to live with him in St. Louis.

Miss Louise Clero has been selected by Ernest Linnenkamp, a Viennese artist, as the most beautiful woman in America. She is 19 and a blonde.

Crown Prince Gustavus Adolphus and Crown Princess Louise of Sweden, the latter a cousin of the king of Great Britain, are now in America, on a tour which will also include Japan, China and India. Among those in their party are Miss Christine de Reutersward (left), maid of honor to the princess; Capt. Nils de Rudebech (top, right), marshal of the Swedish court and chief of the civil staff for the prince; Oscar de Sydow (middle), governor of Gothenburg, and ex-prime minister, and Count Goran Posse (bottom), chief of military staff for the prince.

Stock-Reducing Sale

SEVEN MONEY-SAVING DAYS-SATURDAY, JUNE 19 TO SATURDAY JUNE 26

10 TO 25% OFF REGULAR PRICES OF HIGH GRADE HOUSEFURNISHINGS

Having bought too generously to effectively display our super-quality merchandise, we have decided to clear, at a sacrifice, at least half our stock within the next seven days. And in future our policy will be to carry less heavy merchandise, that the beauty and exclusive features of our bedroom, living-room and dining-room suites may be shown to the advantage their superlative attractiveness merit.

EVERYTHING IN THE STORE REDUCED IN PRICE

10% OFF ALL REGULAR PRICES OF CHESTERFIELD, DINING - ROOM AND BEDROOM SUITES, BEDS AND BEDDING AND ALL FURNITURE.

15% OFF REGULAR PRICES OF ALL ROOM SIZE RUGS, MATS, HALL RUNNERS AND STAIR CARPET.

20% OFF ALL REGULAR PRICES OF CHINTZ, CRETONNE, POPLINS, REPPETTES, CASEMENT CLOTHS, COLORED MADRAS AND SILKS.

20% OFF ALL REGULAR PRICES OF FILET, NOTTINGHAM AND TUSCAN NETS, MADRAS, MARQUISETTES AND SILK AND NET PANELS.

25% OFF ALL REGULAR PRICES OF MARQUISETTE AND VOILE CURTAINS BY THE PAIR, UPHOLSTERING TAPESTRY AND SILKS, PICTURES AND BOOK ENDS.

SCRIM—Good washing quality, band borders, in white, ivory and ecru, 34 inches wide. Regular price, 15c, for, yard..... **11½c**

SCOTCH MADRAS—Fine weave, a splendid selection of designs, in cream shade, 36 inches wide. Regular 40c a yard, for..... **28c**

FRENCH VELOURS—Best quality, in single and double-face. Shades of blue, rose, gold, green, brown, mulberry and cardinal.
Single-face. Regular $3.50, for, yard..... **$2.50**
Double-face. Regular $5.00, for..... **$3.50**

CUSHION FORMS—Filled with pure kapok, covered with firm quality white cotton, in square, round, oblong and bolster shapes. All sizes in stock. Priced from, each..... **75c to $1.95**

SCOTCH MADRAS—Colored, in bird and floral designs, in two-tone shades of blue, rose, brown, green, rose and gold and mulberry. 50 inches wide. Regular $1.15 yard, for **89c**

SILK PANELS—Rich and effective designs, heavy silk boullion fringe, ivory and ecru shades, 44 and 48 inches wide, 2¼ and 2½ yards long Regular $6.75, for.. **$4.50**

STAIR OILCLOTHS—Just a few left, in two widths. Marked at less than cost to clear.
18 inches wide. Regular 38c, for..... **27c**
22½ inches wide. Regular 45c, for..... **33c**

LINOLEUM RUGS—Best quality, perfect goods. These will give excellent wear. Note sizes and prices.
Size 6 x 9. Reg. $10.00, for .. $6.75
Size 7-6 x 9. Reg. $12.50, for . $8.50
Size 9 x 9. Reg. $14.75, for .. $10.75
Size 9 x 10-6. Reg. $17.85, for $12.50
Size 9 x 12-0. Reg. $20.00, for $14.25
Size 9 x 13-6. Reg. $22.25, for $17.50
Size 10-6 x 12-0. Reg. $23.25, $18.50
Size 12 x 15-0. Reg. $32.50 .. $25.00

BRIDGE LAMPS—Polychrome standards, adjustable socket, silk shades with silk fringe. Regular price, $18.50, for, each..... **$11.75**

WILTON RUGS—Best quality, linen fringe on ends. Large selection of new designs and color effects. Suitable for any room.
Size 27 x 54. Regular $9.75, for, each..... **$7.50**
Size 36 x 63. Regular $14.25, for, each..... **$11.90**

AXMINSTER RUGS — Barrymore, guaranteed quality. Several new designs to choose from. Size 6-9 x 9-0. Regular price, $32.50, for..... **$27.50**

BRUSSELS RUGS—Good wearing quality. Choice of five designs. Suitable for living-room, dining-room or bedrooms. Size 6-9 x 9-0. Regular $28.00, for..... **$19.50**

BOUDOIR LAMPS—Silk shades in several shapes, lined with silk, neatly guimped. Assorted colors, with walnut finished stand, wired complete. Regular price, $5.00, for, each..... **$3.15**

WILTON RUGS AND BARRYMORE AXMINSTER—Splendid range of designs and colors. Medallion, conventional and Persian effects. Wiltons have linen fringe. Size 27 x 54 inches. Regular price, $8.00, for, each..... **$4.50**

DINING-ROOM SUITES—3 sample Suites. These we are offering at less than regular factory cost. Note the prices.
9-Piece Suite, solid quarter-cut oak. Regular price, $165.00, for..... **$139.00**
9-Piece Suite, solid oak, Old English finish. Regular price, $189.50, for..... **$149.00**
9-Piece Suite, 5-ply walnut veneer,, Hagenot Duco finish, Italian design. Regular price, $275.00, for..... **$185.00**

REFRIGERATORS—Frost King, steel, finished in white enamel. Suitable for flats or cottage use. Regular price, $12.00, for, each, **$9.95**

DOWN COMFORTERS—2 only, covered with figured sateen with plain pband borders. One size 60 x 72, one size 66 x 72. Regular price, $13.75, for, each..... **$8.50**

McBRIDE & FRANKS

Phone 2069 - Factory to Home Store - 224 Charlotte St.

BED OUTFIT COMPLETE — White Enamel Bed, choice of Coil or Woven Wire Spring and All-Felt Mattress in good quality ticking. All sizes. Regular $21.00... **$16.95**

HASTINGS BRIDGE REFLOORING AND REGISTRARS TYPEWRITERS' SUBJECT OF LONG DISCUSSION

'Auditors' Report on Counties' Books Gives Councillors Opening.

WARDEN'S PICNIC.

Members of Council Visit Rochester as Mr. McCubbin's Guests.

COBOURG, June 18. — By a vote of 20 to 16, the Council of Northumberland and Durham counties, on Wednesday afternoon, adopted the recommendation of a special committee to accept the Globe Indemnity's insurance against damage claims from accidents on the counties' road system. For an annual risk of $11,000 the council pays $600 premium.

Opponents of the proposal emphasized the fact that in nine years of the good roads system the total claims for highway accidents in the two counties was much less than the premium.

Resuming their duties at 3 p.m. yesterday upon returning from Warden McCubbin's excursion to Rochester, the council set themselves for a session of new and routine business, only to become tangled up again in another rehash of the Hastings' bridge and registrar's special typewriters, questions that dragged on and on through nearly three hours to half pas six. Both of these subjects had been discussed at previous sessions and again monopolized most of Tuesday afternoon's sitting when the auditors' report opened the door for their first exhaustive consideration during the present session. It was a weary and "fed up" council that adjourned Thursday at the end of what was generally regarded as an unnecessary and largely futile controversy in which Cobourg's two representatives ,Reeve Harry McGuire and Deputy-reeve Maher were frequent and repetitious speakers, until finally Reeve M. J. Holman of Clarke asked the Warden how many times a member could speak to a question.

The auditors' report had commented upon the advisability of detailed [illegible] for the guidance of the council, and also suggested careful procedure in initiating expenditure.

The recommendation of the Roads and Bridges Committee in January, 1925, reads as follows:

"We recommend that W. H. Nelson and Dr. Hess be a committee to look after and make the necessary repairs on Hastings' bridge."

The auditors said that they could not find from the printed minutes any record of the council being apprised as a body that an expenditure of the above amount was contemplated."

The reference to the two book and typewriting machines, the report said their purchase had been recommended, one for the West Durham Registry Office, and the other for East Northumberland's registrar. This purchase was not necessary, the auditors suggested, and the book typewriting machine had not been applied for by the East Northumberland's registrar.

The "necessary repairs" to the Hastings bridge meant its refloooring, the cost of the work being $3,882.15. Reeve Holdaway of Port Hope asserted that the roads and bridges committee and the council as a whole understood from Reeve Hess that the bridge needed refloooring. This and other details of the procedure had been dwelt upon during Tuesday afternoon's renewal of the discussion. Yesterday, Reeve Hess asked permission to refer to some of the statements on Tuesday. He said the commission had decided to use creosote planks because of the moisture from the river. This was considered the best purchase, and the planks were bought from the only company producing them. It was also decided to surface the bridge with a mat of Tarvia KP and stone. Reeve Hess frankly admitted that the Tarvia mat did not stand up under the heavy traffic, and on one-half of the bridge was a complete failure. He was unable to say what the cause was. The company had supplied the Tarvia and the work was done according to the instructions left by a representative of the company.

Mr. Maher denied that he had blamed the bridge commission. His strictures were against the council along the line mentioned by the auditors' report, to the effect that the commission had been given "carte blanche" in this expenditure. Mr. Maher later said that the commission should have obtained a guarantee of the bridge covering from the Tarvia manufacturers.

Dr. Hess replied that the company were not engaged in construction work, and only supplied their Tarvia material to the municipality.

A representative of the company who was present yesterday, said he could not account for the condition of the bridge covering. The material had been since tested by the company's tests and was found up to specifications. It had been understood that a road roller would be used to consolidate the Tarvia covering, but apparently it could not be obtained, and a makeshift roller was fashioned for the work, lacking weight to compact the covering. Two smaller bridges in the counties on which this "mat" was used, at Orono and Bowmanville, were practically as good as new.

Mr. Nelson said he had doubted the value of Tarvia as a bridge covering because of the vibration.

After criticizing the purchase and cost of the registrar's typewriting machines; Mr. McGuire and Mr. Maher were finally informed by the clerk of the council, at the close of half-hour crossfire on the floor that they were entirely unlike ordinary typewriters, they did not receive loose leaves for writing, but that the writing was done by the machine on the pages of the big bound books. And that was the end of the futile period.

UNIFIED SYSTEM

(Continued from Page 1)

coming twelve months only $200,000 proportionately less than in the previus period reported and it would have to do this without the impetus of the special maintenance and extension campaign which had been carried on last year. He doubted whether without the campaign features the $3,400,000 required could be raised. He felt the church was bearing "excessive overhead."

Dr. Robert Laird, Toronto, declared the church was not raising by some hundreds of thousands what the three churches had done in 1921-22. If that were to be picked up the church would have to be asked to give $900,000 more than in the last year they had functioned separately. With the enthusiasm of the accomplishment of Union settling down, the work of raising money would have to be carried out systematically and it was therefore necessary to have the new finance department asked for. The man heading the raising of money would have the biggest task the United Church could put on anyone.

Dr. C. W. Gordon, Winnipeg, in connection with publicity proposals, thought to much stress was put upon the financial side, and he wished to amend these to emphasize the spiritual. Dr. A. M. Sanford, New Westminster ,agreed, but the particular change was not agreed upon. Throughout the debate there has been no disagreement on the matter of emphasizing the spiritual functions of the church, but rather on what were included within the spiritual functions.

The council put into definite words the terms of the basis of Union, making claims on the aged and infirm ministers fund a first charge on the maintenance and extension fund by adopting a resolution to that effect moved by Rev. J. E. J. Millyard London.

COUNTY COUNCIL PASSES GRANTS TO FAIR BOARDS

Peterborough Gets $400, Norwood $250, Lakefield, Keene and Apsley $150.

WON'T REFUND FEES.

Motion To Aid High School Pupils Defeated—Aldermen Present.

Several delegations visited the County Council yesterday afternoon. The exhibition board received a grant of $400 and the motion to pay the fees of the pupils attending the Peterborough Collegiate was lost by a majority of one.

The deputation from the Peterborough Agricultural Exhibition Board which visited the County Council yesterday afternoon and asked for a grant of $1000 towards that Board. They stated that the Board would spend several thousand on top of that.

The Dominion Government has lowered the grant to the exhibition board and the directors this year have added another class in response to many local breeders who claimd that the circuit exhibitors who visited the different exhibitions captured most of the prizes. This new class in the prize list is to be open only to local exhibitors.

Vincent Eastwood stated that agriculture was the industry by which Canada would overcome her national debt and as agriculture is helped by these exhibitions thus in making this grant the Council would help the Dominion as a whole.

Mr. Knox said that a full day's judging competition was being put on this year for the young people of the country so as to get them to take an interest in agriculture

A. J. Reynolds never saw an agricultural society so built up and backed up by the farmers as the Peterborough Board. This matter was referred to the finance committee.

Won't Refund Fees

It was moved by Reeve Middleton, seconded by Reeve Coughlin, that the County refund the fees of those children who live adjacent to the city and are attending the Peterborough Collegiate. On a vote being taken this motion was lost and the committee arose and went into committee of finance. A grant of $100 was made to the city for the county's share of the upkeep of Victoria Park as it is county property. Grants were allowed the Peterborough Industrial Exhibition Board, $400; Norwood Fair Board $250, and Otpnabee, Lakefield and Galway fair boards $150 each. The G. W. V. A. of Peterboro was granted $150 and the Lakefield Association. $100, and the Poultry Association $25. The grant to the maternity hospital of the Salvation Army was not allowed.

The memebrs of the city council attended the County Council meeting and the plans for the proposed addition to the north end of the court house were laid before them. The city council is to bring the matter up at their meeting of the committee of the whole this week and report. For this building the city if it decides to concur will pay in proportion to the population which is about 21 to 19.

Alderman Green addressed the Council thanking them for the assistance received in the past for the upkeep of Victoria Park but he stated that he would like a larger appropriation to take care of a pavement running from Water street up around the fountain to the steps.

The mayor inspeaking backed up what Alderman Green said and stated that the city was anxious for the co-operation of the county. This matter was referred to the finance committee for further investigation.

WOMEN'S COUNCIL URGES REFORMS

Minimum Wages, Regulation of Employment By Chinese Are Considered in Paper.

VANCOUVER, B.C., June 18. — (Canadian Press). — A minimum wage, protection under the Minimum Wage Act, a satisfactory decision in the matter of Chinese employing white help, and the co-operation of all local councils in investigating, through their local committees, existing conditions for women canvassers, are matters given intensive consideration in the annual report of Margaret Johnston of Toronto, convenor of the Committee on Professions and Employment for Women, presented to the National Council of Women in conference here yesterday afternoon.

From Regina come encouraging reports of progress, the local committee having obtained an amendment to the Minimum Wage Act to the effect that if employers failed to comply with the requirement of the Act they could be fined, and must also pay the employee concerned the difference between the actually paid sum and that to which the employee was entitled.

In Renfrew, Ont., extensive vocational training is reported by the College Institute, a member of the Local Council being on the Vocational Committee of the Board of Education.

Much interest has been aroused throughout the Dominion in the study of factory and wage laws which exist in various provinces, and the attention of women of all local councils is being directed to the earning and living conditions under which their sisters in the industrial world exist. This sympathetic interest will undoubtedly react in the redress of wrongs, in higher ideals of service and better standards of living for all.

STERLING EXCHANGE

MONTREAL, June 18 (Canadian Press). — Sterling exchange rates were quoted here today as follows:
Sterling demand $4.85 1-2.
Sterling cables $4.86.

STREET PAVING FOR HASTINGS GETS APPROVAL

Counties Road Committee Passes Matter On To Council Session.

SOME OPPOSITION.

Township Members May Oppose Scheme—Would Cost Counties $12,500.

(By Staff Correspondence).

COBOURG, June 18. — With an affirmative recommendation by the Roads and Bridges Committee last night, the plans and hopes of the village of Hastings for the paving of its main streets this year depended on to-day's decision by the Counties Council. A previous appeal and explanation this week by Dr. Hess was followed up by a statement by Mr. E. A. James of Toronto, consulting engineer, who had attended a survey conference of village, county and Provincial highway officials in Hastings some weeks ago.

The plans contemplate a twenty-foot pavement on the roads in Hastings, linking up the county roads systems of Peterborough and Northumberland and Durham at an estimated cost of $43,000 to $45,000, of which $12,500 would be paid by the County Council, $12,500 by the Ontario Government, and approximately $20,000 by Hastings. As a bid for the immediate co-operation of the Counties Council, Reeve Hess said that Hastings would be willing to accept half the counties' share this year and the other half next year.

The Hastings petition was referred to the Roads and Bridges Committee Thursday afternoon and dealt with last night.

"I am not trying to rush this, Mr. Warden," said Reeve Hess, "but I feel that Hastings and the several villages in the same position deserve the sympathetic consideration of this Council. We have been contributing to this great road system since it was inaugurated. I think Hastings has paid $700 every year since the counties adopted the system. The Government is paying dollar for dollar with ours, therefore the county has been receiving $1,400 a year through us. Under the agreement with the Council we were to get back 90 per cent. of our payment, but this year we'll get back about $200.

"The traffic over the county roads through Peterborough and Northumberland to Hastings has been very heavy, and we haven't sufficient funds to keep in condition the roads through Hastings that link up these county roads."

Mr. James reviewed the 1926 amendment to the Highways Act under which the Hastings petition was submitted. It would apply also to Millbrook and Campbellford, under towns and villages not separated from the counties. Opposition from township representatives on the floor of Council to-day was mooted late last night after the approval of the Roads and Bridges committee was announced.

Mr. James said that the Hastings plan was a new procedure so far as the United Counties was concerned. The proposed improved street with 20-foot central strip of pavement was not regarded by the Highways Department as a type for which the county should pay the whole cost of construction.

Harwood Delegation.

Improvement of the road between Harwood and Gore's Landing fringing Rice Lake was the mission of a deputation from Hamilton township composed of ex-Reeve Alex. Campbell, J. N. Rosevear, J. Corkery, F. Shearer, W. O. Harvey, Isaac Murney and Charles Burrison.

Mr. Campbell said this three-mile road was included in the county roads system but had received comparatively little attention. It was twelve feet wide and dangerously narrow. Improved roads ended at both Harwood and Gore's Landing, but the road along the lake was neglected.

Road Superintendent Greer said some of the property owners had obstructed and hindered rather than facilitated his efforts to widen the road. He arranged to visit some of them again this morning, and the improvement requested was left to the commission controlling that road on which $3,000 may be spent this year if co-operation is forthcoming from the owners of property needed to widen the road in some places.

A request from Mrs. McMillan, matron of the House of Refuge, for an increase of $100 a year in salary, was referred to the Board of Management of the House.

SOVIET WAIVED RULE IS CLAIM

British Government Satisfied Regarding Money Export, Says Hicks.

STILL RECOGNIZED.

LONDON, June 18. (Canadian Press).—The British Government is satisfied that the Soviet Government waived its regulations concerning the export of money to be transmitted to England during the recent general strike, Sir William Joynson Hicks, the Home Secretary, said yesterday in the House of Commons.

The Government, however, has no intention, at all events at the present time, of withdrawing recognition of the Soviet Government, he said.

PETERBOROUGH FIRST.

Bishop O'Brien Accorded Distinction By Catholic Register.

The following is from the Editorial columns of The Catholic Register:

A despatch from Bufaflo say that the Diocese of Buffalo is to have the distinction of erecting the first, as far as is known, memorial in honor of the recently inaugurated Universal Feast of Christ the King. The memorial, which is now being erected in St. Mark's parish, is a lofty campanile of Indian limestone 18 feet square and 88 ft. in height, built as an addition to the present church structure. The tower will be dedicated with fitting cermonies on June 27 by Rt. Rev. William Turner, Bishop of Buffalo. In the tower, which bears on its front wall the incised inscription, "Christ, King of the World," will be installed an Angelus bell.

This is not the first memorial in honor of "Christ the King." On June 6 there was dedicated on the lawn of St. Peter's Cathedral, Peterborough, Ontario, a beautiful bronze statue to "Christ, the King." The dedication was by the Apostolic Delegate to Canada and Newfoundland, His Grace Archbishop Pietro di Maria. As far as we know Bishop O'Brien of Peterborough merits the distinction of having erected the first public monument to "Christ the King."

SPRINGBROOK NEWS

SPRINGBROOK, June 18.—A large number attended the miscellaneous shower for Mr. and Mrs. Frank Tanner (nee Vida Kemp) at his parents' home on Friday evening, June 4.

Mr. and Mrs. Rocelle returned to Florida after spending a number of weeks with her parents, Mr. and Mrs. D. W. Roblin.

The Canadian-Girls-in-Training held a box social at Mr. T. J. Thompson's home. A good programme was put on which everyone enjoyed. The proceeds amounted to $24.

Mr. John Forsyth has purchased a new sedan.

Wedding bells are ringing loud in this vicinity.

Mr. and Mrs. Lorne McConnell have moved to Belleville.

Miss Ruby Forsyth is home from Avanmore for her holidays.

Mis Viola Heath, who has been in Detroit for some time is home visiting her parents, Mr. and Mrs. David Heath.

SIXTEEN MEMBERS TO VISIT AUSTRALIA

Delegation To Empire Parliamentary Association To Be Headed By Minister.

LONDON, June 18.—(United Press).—A deputation from the United Kingdom branch of the Empire Parliamentary Association will leave for Australia in the first week of August, it was announced yesterday. Six Laborites and one Liberal make up the deputation. A member of the cabinet will head the group and at least one front bench member of the opposition will be present.

There will be eight delegates from Canada, four from New Zealand, eight from South Africa, two from the newly formed branches in the parliaments of Southern Rhodesia and Malta.

The branch of the Association formed in the Indian Legislature in February has been invited to send two delegates.

A conference is to be held in each of the Australian state capitals.

WARSAW NEWS.

WARSAW, June 18.—Mr. A. F. Choate has gone to the lake, McCracken's Landing, for the summer. Mrs. Choate and Mrs. Smith will go this week.

Miss Lucile Herrington spent Sunday with Miss Lyall Miller.

Mr. and Mrs. Allan Payne and Mr. and Mrs. Mert. Clysdale are greatly pleased with their motor trip, especially the visit to Guelph and the Agricultural College. They also visited Niagara.

Mr. and Mrs. William Darling and family spent Sunday in Norwood.

Warsaw school closes on Thursday, June 24. Mr. Currie will preside at the examinations at Apsley.

Miss Dora Tedford, Miss Jennie Batten and Verna Miller are home for the holidays.

MARMORA NEWS.

MARMORA, June 18—Mr. Forrest Craig spent the week end in Toronto.

Mr. J. McCrodan visited Belleville over Sunday.

At the close of the morning session of Marmora Continuation school on Monday, occasion was taken to mark the impending departure of one of the teaching staff. Miss Dora Sauva was the recipient of a very pretty sterling silver sandwich plate, the presentation being made by Miss Gladys Williams, while the address was read by Miss Mary Murphy. During her three and a half years' stay in this community, Miss Sauva has enjoyed wide popularity and she will be greatly missed.

Moslems Invade Village Near Afghanistan Line

SIMLA, British India, June 18 (United Press).—Three hundred Moslems from the Hazara district bordering on Afghanistan have raided Saidpur, near Rawalpindi, killing two Hindus and burning sixty shops in reprisal for losses in the Moslem Hindu disorders at Rawalpindi. The raiders have retreated across the border. The constabulary are attempting to round up the group, and if it cannot be done reprisals will be carried out.

Women's Danger

Of offending under the oldest hygienic handicap is ended this way

WITH the old-time "sanitary pad" women realize their constant danger of offense. And thus spend unhappy days.

"KOTEX," a new and remarkable way, is now used by 8 in 10 better class women.

It's five times as absorbent as ordinary cotton pads!

You dine, dance, motor for hours in sheerest frocks without a second's doubt or fear.

It deodorizes, too. And thus stops ALL danger of offending.

Discards as easily as a piece of tissue. No laundry. No embarrassment.

You ask for it at any drug or department store, without hesitancy, simply by saying "KOTEX."

Do as millions are doing. End old, insecure ways. Enjoy life every day. Package of twelve costs only a few cents.

KOTEX

No laundry—discard like tissue

MINERS' MEETING.

International Federation Will Assemble in London Next Week.

LONDON, June 18. (Canadian Press).—A. J. Cock, secretary of the British Miners' Federation, announced yesterday that the International Miners' Federation will meet in London on June 23, possibly to discuss either an embargo on coal or an international strike.

MILLBROOK NEWS.

MILLBROOK, June 16—Mrs. A. Larmer, and son, Cassell, of Oshawa, were guests of friends in Millbrook over the week-end.

Reeve W. T. Wood, Reeve S. Fallis, Deputy-Reeve G. Hootah, and Reeve Alex Anderson are in Cobourg this week attending the June session of the Counties' Council.

The local contingent of B Squadron, Third Dragoons, left for the annual camp at Peterborough on Tuesday morning, under the command of Captain Johnston, Major H. W. Powell, and Lieutenant Mason. They will be in camp for nine days

Rev. H. W. and Mrs. Foley, Rev. F. H. and Mrs. Howard, Mrs. (Dr.) Rea, Mrs. V. C. Lambert, Mrs. J. McKnight, Misses Stella Hetherington and Lottie Luxon, Dr. A. Jamison, Mr. W. Fred Fallis, Mr. T. H. Aiken, Mr. and Mrs. A. J. Brown, Mr. and Mrs. W. Seymour, were among those from Millbrook and vicinity who motored to Orono on Friday and attended the Durham County convention of temperance workers.

Mrs. P. I. Bentley, Mrs. Arthur Fallis, and Mrs. T. H. Bradley, are in Toronto this week attending the Rebekah Assembly of Ontario. Messrs. P. I. Bentley, V. R. Hunter and E. Armstrong are delegates from the local I.O.O.F. to the Grand Lodge which is also convening this week in the city.

WOMEN CHANGE PARLIAMENT

In the House of Commons of the English Parliament, noticeable changes have been observed in the manners and customs of the members due probably as much to the women members as anything else. In old times the members sat with their hats on, and under the rules of the House, they, under certain circumstances, may address the chair only when covered, but of late years many members have been appearing with their hats off. On a recent occasion a male member had to borrow a woman member's hat hurriedly in order to make a point of order.

1,000 Chicago Physicians Lose Right To Give Scripts

CHICAGO, Ill., June 18.—(United News.)—The flow of liquor prescription ink from 1,000 physicians' pens will cease after June 30th as the result of the latest offensive by prohibition administrator, E. C. Yellowley against the drug store whiskey trade. The permits to prescribe whiskey will be revoked for various infractions of the prohibition regulation, but principally for issuing the prescriptions to fictitious patients and for the promiscuous writing of the liquor tickets without proper medical examination of the person to whom issued.

Although the names are being withheld from the public, the list is said to include some of the most prominent physicians of the city. A number of druggists who knowingly have accepted the prescriptions also will lose their permits to sell whiskey, it was announced.

The investigations, which have resulted in the wholesale drying up of the prescription traffic, have been under way by three special investigators since the first of the year.

CHICAGO GREETS PRINCES OF CHURCH

Large Crowds Assemble at City Limits To Meet His Train.

CHICAGO, June 17 (Canadian Press).—The Red special bearing Cardinal Bonzano, the Papal Legate, eight other Princes of the Roman Catholic Church, and sixty Prelates of the Hierarchy to the Eucharistic Congress, arrived from New York yesterday, inaugurating the week of religious ceremony and pageantry.

Braving threatening skies a throng of several thousand greeted the train at the city limits.

$31,000,000 FOR C.N.R.

House Railway Committee Recommends Adoption of Estimate.

OTTAWA, June 18.—(Canadian Press.)— The House of Commons committee on National Railways has recommended the adoption of the estimate of $31,000,000 for the railways. About $14,000,000 of this is for betterments to the system chargeable to capital expenditure and the remainder is made up of interest, retirements of loans, etc.

OBITUARY.

JOHN LANCASTER.

John Lancaster died yesterday. The funeral will leave his late residence, Otonabee, for Westwood Anglican church at 1.00 o'clock on Saturday. Service in the church at 2.00 o'clock.

He is survived by his wife and one son Harold.

DR. J. A. C. MacDONALD.

CAMPBELLFORD, June 18.—The death occurred suddenly at Thornhill on June 8 of Dr. J. A. MacDonald, second son of the late John MacDonald and Mrs. MacDonald of Dartford, Ont. Deceased was 35 years of age and had not been in good health for some time due to influenza and pneumonia, contracted while overseas.

He received his High School education at Warkworth and later graduated as dental surgeon from Toronto University in 1925. Since last August he had been practising his profession at Thornhill, where he had acquired a large practice.

Dr. MacDonald had been about his work as usual but was found on Tuesday stricken in his office. The remains were brought to the family home at Dartford where the funeral was held on Thursday, June 10, under the auspices of the Masonic Order.

Dr. MacDonald is survived by his mother, formerly Miss M. J. Couch, his brother W. B. MacDonald of Dartford, and his sister, Mrs. F. M. Rutherford of Bonar Law.

This is the second bereavement in the family, the father being laid to rest just seven months ago.

The beautiful floral tributes and large concourse of people testified to the honor and esteem in which the doctor was held.

The funeral service was conducted by the Rev. Mr. Jones of Warkworth and the remains were laid to rest in the Warkworth cemetery.

WILLIAM FLEMING.

HAVELOCK, June 18.—Following some months of ill health the death occurred on Sunday, June 13, of William Fleming, at the residence of his daughter, Mrs. Andrew Hubble, William street.

The deceased, who had reached the advanced age of 81, was born in Leighton Buzzard, Bedfordshire, England. When a young man of twenty he was employed as head coachman for Baron de Rothschild In 1866 he was married to Miss Rebecca Boot, who passed away in 1910. At the age of forty he came to Canada and settled at Waterloo, near Kingston. He was employed by the Kingston and Pembroke Railway, helping to change from the light steel used at the time of construction to the heavy gage steel which was considered quite a feat in those days. In 1876 he moved to Campbellford, where he resided until about fifteen years ago. Since leaving Campbellford he has spent the greter part of his time in Toronto.

Mr. Flemming was a member of the church of England and also of the Royal Arch of the L.O.L.

There are left to mour his loss, three daughters, Mrs. Andrew Hubble, Havelock; Mrs. John McFall, Orville, and Mrs. P. McFall, Blairton; and three sons, William of Toronto, John of Mimico and Daniel of Orville.

The funeral service was held at the residence of his daughter on Tuesday afternoon at 3:30 and was conducted by Rev. T. H. Stanley of St. John's Anglican church, assisted by Rev. C. McInnes of the Presbyterian church.

Interment took place in Marmora cemetery.

Best of all Fly Killers—10c and 25c per packet at all Druggists, Grocers and General Stores.

The Axe Did Fall— And It Fell On Time

London Advertiser: "On or before June 15," was the time for which the O.H.A. bulletined its intention of solidly and solemnly putting the lid on all hockey touring. Today is June 15, and there was no hint yesterday that the hockey solons would meet tonight and tell the listening hockey world what was in their innermost thoughts. Local officials leaned strongly to the opinion that it might be Friday before the O.H.A. would issue its list of the banned. They are prepared for a few more days of watchful waiting and suspense. The situation has not changed a whit. The O.H.A. can hardly swallow its warnings whole, nor can senior hockey be provided by the Big Six clubs, at least with the players they have now on their rosters, and which are remnants of last year's teams. Until the O.H.A. makes its weighty pronouncement, therefore, the officials and fans may only keep on speculating as they have been doing for the past months. There was a strong belief, almost a hope, ing as the fans that the O.H.A. will act definitely, and that the axe will fall with a dull, thud. This will force the magnates, the fans hope, to the only safe and sane course—professional hockey. Fortunately, the amateur officials are prepared for eventualities, and a professional league would probably be in the making, almost in hours, after the O.H.A. had definitely cut them adrift.

SALE APPROVED.

American Shareholders Agree To Sell White Star Line.

NEW YORK, June 18. — (Canadian Press.)—The sale of the White Star Line to Furness Withy and Co. and other British interests, was approved yesterday by the stockholders of the International Mercantile Marine Co. for between 7,000,000 and 7,700,000 pounds.

SOCIALISTS PASS DEBT RESOLUTION

Say France Should Pay Amount Equal To What She Receives.

PARIS, June 17 (Canadian Press) —The Radical Socialist party congress, with only three dissenting votes, yesterday passed a resolution declaring that the ratification of the Washington debt agreement should be conditionally on the adoption of measures tending to make the sum France would in any case under any form have to pay the United States and Great Britain more than she received from her European debtors.

VOTE CONFIDENCE.

British Liberals Have Unabated Trust in Lord Asquith.

WESTON, Supermar, England, June 18. (Canadian Press.)—The National Liberal Federation, in annual meeting here, unanimously adopted a resolution expressing their unabated confidence in the Earl of Oxford and Asquith as leader of the party.

At the suggestion of the executive committee the conference refused to consider three amendments which suggested that in view of the differences which existed in the leadership of the party, it was advisable to elect a new and neutral leader. This would have required the dual resignation of the Earl of Oxford and Mr. Lloyd George. These amendments were rejected by a large majority.

Much excitement prevailed when the resolution expressing confidence in the Earl of Oxford was carried.

NEWS OF ORLAND.

ORLAND, June 16.—Mr. Sam Titus of Hilton passed from this life at his residence on Saturday, June 12 Interment took place in Wellington.

The Evangelical tent meetings will start here under the auspices of a lady evangelist from Ottawa in the interests of the church here under the pastorate of Rev. John Woodland.

Edward Poole is getting a new roof on his dwelling as well as a new floor.

D. R. Hennessey is preparing to paint his dwelling roof and also to put new roofing on his shed.

Sam Hazlewood has purchased the farm owned by James Herrington and his son-in-law, James Wright will move there soon after Mr. Herrington has his sale on the 17th.

Mrs. Rightmeyer, a ssiter of Thomas Webber, is in Belleville hospital undergoing an operation.

Cedar Creek Cheese factory is making from 18 to 20 cheese a day. This keeps three men quite busy manufacturing so large an output.

Mrs. Steinburg, who has been ill for some time, is again able to be about.

Mr. Foster, proprietor of the Codrington store, has sold out and will be leaving Codrington.

Her Table Linen is Her Pride

Its snowy whiteness must be preserved. Therefore every time she washes it she puts Reckitt's Blue in the rinsing water. It makes all the difference between having the linen just clean and having it really white and attractive.

RECKITT'S BLUE

For pure white linen

287

To Storekeepers

During the summer months when local residents live at lakeside and country resorts, a good deal of business is lost by local merchants.

To those storekeepers who make a specialty of telephone orders, we would suggest that you keep in touch by Long Distance with your clients while they are away. Why not make a list of those who usually order by telephone and arrange to call them regularly at their summer homes by Long Distance? Let the telephone help you to hold and increase your business.

W. R. NORTHGRAVE

Manager.

THE BELL TELEPHONE COMPANY OF CANADA

D. L. & W. STANDARD

ANTHRACITE COAL!

EGG, per ton	$15.50
NUT, per ton	$15.75
STOVE, per ton	$15.75
PEA, per ton	$13.00
COKE, per ton	$12.00 and $13.00

ROBT. HICKS CO. LTD.

Backward Season Week-End Special!

With Suit Ordered Saturday or Monday We Will Give a Pair of Extra

PANTS FREE

At Our Regular Standard Price of

SUIT TO MEASURE

$24

with our usual guarantee of perfect fit or money back

All our garments are tailored by union labor. The union label will be put in garments if desired.

The backward season has left us with an unusually large quantity of Summer materials, which we wish to clear out before fall goods arrive. Hence the reason for this extraordinary offer of a *Pair of Extra Pants Free* with each order for our regular Suit-to-order at $24 placed this week-end.

Included are not only our regular lines of summer weight light and dark materials, but also an all-wool, fast dye BLUE SERGE of medium weight, suitable for either summer or fall wear.

Here is an unusually attractive opportunity. Think what it means to have *Two Pairs of Pants* with your Suit—and at *No Extra Cost!* No man can afford to overlook it. Be sure to place your order on Saturday or Monday.

—REMEMBER THE ADDRESS—

THE REGENT TAILORS

Branches in All Parts of Canada

326 George St. Arcade

Coloured Turkish Towels
Size 24 by 44 inches, with fancy patterns. Special price..... **75c**

A WORD TO THE WISE

Special Turkish Towels
In the 20 by 40-inch size and in white with coloured ends. Price, each..... **49c**

SEVERAL GOOD REASONS FOR SHOPPING SATURDAY AT THE HALL STORE

The "Flash" Suit

This is a real Swimming Suit. It's a Canadian-made product. It's all-wool and can be obtained in the plain shades or with brighter tinted bands of colour.

This is another product of the Woods' Underwear Co. and every garment is carefully tailored to give the greatest amount of freedom. Sizes 36 to 44. Priced at .....

PRICE $4.50 and $4.75

Women's Porch Dresses

Ideal Dresses for holiday and summer callings wear. Sizes 16 to 44. They are made of coloured chambray, ginghams and plain cotton broadcloth, and trimmed with collars and cuffs in white or contrasting colour. Price..... **$1.98**

Child's Summer Dresses

These are serviceable little Dresses of coloured chambray or of a good grade of check gingham. Sizes from 2 to 6 years. All made with Bloomers to match, and specially priced at..... **98c**

Summer Weight Vests

All well made, medium weight Lisle Vests. Some with opera top, others in cumfy cut, Dutch neck or short sleeved styles and with the tubular or fancy trimming. All sizes. Regular 39c to 59c value. Selling at..... **29c**

Fine Broadcloth Bloomers

Made from good quality mercerized broadcloth. Some plain, others in fancy drop-stitch. All well finished and in good roomy sizes, with strong elastic at waist and two rows at knee. Here in a good assortment of light colours. Price, **98c**

Broadcloth Slips Special

These Slips are all well made and will give splendid wear. Made from a good grade broadcloth with a fine mercerized surface. Neatly finished top with hemstitching. In colours of rose, pink, orchid, peach, light blue, canary, white, etc. Price..... **$1.49**

Beautiful Silk Dresses

White Silk Dresses
Coloured Silk Dresses
Fancy Silk Dresses

Dresses of fine silk broadcloth in plain white, as well as many pretty bright sports colourings. Dresses of fancy printed Tarare and Rayon silks, some light, others in darker and more serviceable colourings. These are part of a new shipment which has just reached us from Montreal.

SIZES RUN ALL THE WAY FROM 16 TO 42

Every model has been carefully designed by experts in the Dress business, and in cut, fit and finish they are the equal of Dresses for which you have paid many times the price at which these are being sold at **$7.50**

AND DON'T FORGET, THEY'LL WASH

Silk Crepe Dresses

Dresses made of a heavy quality flat crepe printed in many designs and some of the prettiest combinations of colour. These were traveller's samples. They were bought at a reduction, and are selling at a price proportionally reduced from the regular value. They cost you..... **$16.50**

WONDERFUL WOODEN WALL CLOCKS

Here's the biggest Clock bargain you've ever seen. It's a dark coloured Wooden Clock with white hands and white numerals. It is operated by means of a weight and chain. It keeps good time and is a real ornament, and will cost you on Saturday only..... **59c**

Are You Interested In PICTURES

Whilst in England our buyers almost accidently chanced upon a splendid lot of really attractive Framed Pictures—Pictures that are real works of art. We have some of them on display in the Store. The values are splendid, the frames are exceptionally artistics, the subjects are good.

ENGLISH HUNTING AND MARINE SUBJECTS—Framed in black with gilt slips. Size 16½ by 12½. Price..... **$1.75**

OLD ENGLISH LANDSCAPE AND STREET SCENES—Framed in narrow dark moulding and with wide white mat. All exceptionally attractive in appearance..... **$1.50**

ENGLISH CATHEDRAL INTERIOR AND STREET SCENES—Framed in gilt with gilt mat, in size 11½ by 16½. Pictures worth $2.50 each, and selling for..... **$1.39**

COLOURED VIEWS OF SEA AND LANDSCAPE—Mounted in gilt and with narrow gilt frame. Size 14 by 11. Selling at..... **89c**

COLOURED ENGLISH LANDSCAPES—Framed in dark narrow moulding with white mat. Size 7 by 10. Price..... **49c**

Small Picture Frames

Frames suitable for framing small pictures, snaps, etc. All have narrow black or brown fancy moulding and mount of mat white card with pencil outline. All fitted with adjustable black leatherette back. Prices .....

19c 25c 29c 39c

Striped Awning Duck In Different Colours

All in the standard width and of a good weight. Patterns are in the usual striped effects, in green, blue, red and brown. On Sale Saturday only..... **49c**

Women's Summer Hats

HATS WITH THE TRUE MODISH APPEARANCE

They are a specially purchased lot. They vary much in shape, appearance and colour. Ribbon Hats, Crocheted Hats, Fancy Braided Hats, Hats in white, black, sand, grey, rose, wild honey, etc. Price..... **$3.95**

CHILDREN'S STRAW HATS

Several pretty fancy shapes in bright colours, as well as serviceable man-of-war shapes in black and white. All specially priced at..... **98c**

White Sheeting

A fully Bleached Sheeting of good wearing weight and 81 inches in width. If you want a wide Sheeting that will wear well, buy this on Saturday at, per yard..... **79c**

Unbleached Sheeting

A good full cotton in a close plain weave. It's heavier in weight than the white and is a good cloth for sheets, bed spreads, etc. 81 inches wide. Price, per yard..... **79c**

Pillow Cotton

A pure White Circular Cotton in heavy weight and in the 40, 42 and 44-inch widths. A really high-grade cotton that sells at, per yard..... **59c**

Attractive Ginghams

Ginghams in the 31-inch widths, prettily patterned in small checks, stripes and fancy plaids. All good washing cloths, and selling at, per yard..... **35c**

New Patterns in Fancy Voiles

Daintily Coloured Voiles in pretty floral patterns, similar to those of the higher-priced georgettes. Just the thing for those desiring a nice summer dress at a reasonable price. These cost you only..... **79c**

All Linen Towelling

In the natural linen colour, with border in white and red or white and blue. 16 inches wide. Price, per yard..... **12½c**

Fancy Voiles

Several pretty patterns in combinations of black and white and various medium and dark colours. They are 36 and 38 inches wide. Selling Saturday at, per yard... **49c**

Don't Forget Our Special Sale Of Serviceable SILKS

A special collection of many kinds, in dozens of colours. Colours for dresses, scarfs, underwear, draperies and every other purpose for which Silk is used.

Here are lovely White Silk Broadcloths, dainty Coloured Silk Broadcloths, heavy Printed Rayon Crepes, shimmery Rainbow Crepes, Plain Coloured Tarare Silks and serviceable Rajah Silks. Hundreds of yards of lovely Silk, worth from $1.20 to $1.65. You can buy it now for **98c**

Good Quality Silk Hose

When you buy these Silk Hose you buy good quality at a low price. They are well shaped, good looking and wear well. Here in black, white, nude—in fact, all the most wanted 1926 shades and in all sizes. Selling price, per pair, is only..... **85c**

Good Silk Hose

A line of Stockings that cannot be beat anywhere at the price. Every Stocking is well shaped and finished with seam at back of leg. Colour range includes black, white, beige, grey, blue, green, orchid, etc. All sizes are here, and the price is only..... **49c**

Pure Thread Silk Hose

These fine quality Pure Thread Silk Hose are made in our own factory. They are good fitting Hose and in colours of sand, nude, orchid, black, white, peach, moonlight and many other fashionable tints. All sizes. Price, per pair..... **$1.50**

Fancy Cuff Silk Gloves

Some have turn-back cuff, others with frill cuff effect and fancy points in harmonizing shades. Here in the best shades of almond, sand, beige, Long Beach, etc. Sizes 6 to 7½. Price, per pair..... **$1.49**

4 Cotton Specials

Heavy Factory Cotton	19c
Jumbo Weight Factory	25c
Fine White Bleached Cotton	19c
Cambric-Finished Bleached Cotton	24c

Women's Fancy Aprons

Very practical Aprons, made of good quality gingham and linene, in attractive styles, with round yoke and side pockets in a fold effect. All are nicely trimmed with white binding. Others in same style made of a good weight black sateen and trimmed with fancy patterned chintz. Selling price, **98c**

Black Sateen Rompers

Most serviceable garments for the kiddies are these Rompers, made from strong twilled black sateen. All made in attractive little styles with two pockets and belt. Nicely trimmed with red or yellow rick-rack braid and fancy stitching. Here in sizes 2, 3 and 4 years. Selling at the extremely low price of..... **89c**

Slip-On Gingham Aprons

These are made from a good weight gingham in various check patterns. All are finished with bib, strap and pockets and neatly trimmed with gingham binding in bright contrasting shades. Here in a good assortment of the most serviceable colours in light and dark tints. Special price..... **33c**

GRASSTEX VERANDAH RUGS

These are good looking Rugs of Japanese grass, bound with strong cotton webbing and painted with pretty patterns in green, brown, fawn, blue, etc.

Size 18 x 32	25c	Size 36 x 63	95c
Size 24 x 48	45c	Size 4' 6" x 7' 6"	$1.60
Size 27 x 54	55c	Size 6' 0" x 9' 0"	$2.65
Size 30 x 60	75c	Size 8' 0" x 10' 0"	$3.95

INLAID LINOLEUM

In pretty coloured geometric designs in light and medium colourings. Suitable for bathroom, kitchenette, kitchen, etc. And since the design doesn't wear thin until the whole depth of the Linoleum has been worn away, it is a real value at, per square yard..... **$1.45**

LINOLEUMS IN ALL PATTERNS

Suitable patterns for all rooms in the house. Several colour effects. Mostly in the tile and conventional designs. In stock in both 2-yard and 4-yard widths. Selling, per square yard, at..... **85c and 95c**

Congoleum Rugs

These are Rugs which gives any room a fresh new appearance. We stock them in a good assortment of colourings and patterns suitable for any room, whether large or small.

6' x 9'. On Sale at.... **$6.90**
7' 6" by 9'. On Sale at.... **$8.90**
9' by 9'. On Sale at... **$10.90**
9' by 10' 6". On Sale at **$12.90**
9' by 12'. On Sale at... **$14.50**

White Damask
A 68-inch Pure Bleached Damask in good patterns. On Sale Saturday..... **79c**

THE HALL STORE

Window Shades
In white, cream and green. Oil coloured, in the standard size. Price..... **89c**

June Challenge Hosiery Week | The GRESSMAN Company Limited "The Store of Smiling Service" | Exposition of Wash Fabrics

JUST-ARRIVED SHIPMENT

Ladies' Niagara Maid Silk Hose

Received direct from mill this week another shipment of that well-known brand, "Niagara Maid," Pure Thread Silk Hose. They are excellent quality. Substandards of the every-day $1.39 to $1.85 perfects. Color selection includes Hoggar, moonlight, champagne, buff, brown, atmosphere, thrush, medium grey, French grey; also black and white. All in one big lot for a wonder value one-day selling.

No phone orders.

JUNE CHALLENGE HOSIERY SALE

83c Pair

MAIN FLOOR

"Niagara Maid" Silk Gloves

GUARANTEED

A June Challenge value of special interest in Ladies' Silk Gloves, "Niagara Maid," fully guaranteed, in a splendid range of colors—Maderia, Algeria, mode, navy, taupe, brown, almond, buff and black. Every pair made with double-tipped fingers. A good selection of sizes, but not all sizes in each color. One day—Saturday only—at the lowest price offering of the year.

JUNE CHALLENGE HOSIERY PRICE

87c

MAIN FLOOR, LEFT AISLE

Fancy Novelty Scarfs $2.95 Each

Better quality Ladies' Scarfs, novelty and plain patterns, of beautiful georgette and crepe de chene. Some with fringed ends, others with hemstitching. Mostly lines you would expect to buy at $3.95 to $4.25.

STREET LEVEL

English Broadcloths Plain Colors

Extra good quality English Broadcloth, one of the finest makes, and a fabric that is guaranteed to give every satisfaction in wear and wash. The colors are absolutely fast and such a fine range of all the season's most wanted shades. No cloth gives better service than this for ladies' and children's wear. Full 38 inches wide, with a fine mercerized finish, which it always retains even after long wear and washing.

JUNE CHALLENGE PRICE

98c Yard

MAIN FLOOR

Printed Voiles 39c Yard

Printed Voiles are also good this season, especially for ladies' dresses. They come in a fine range of patterns and colorings, light and dark, for morning or afternoon wear. 36 inches wide.

MAIN FLOOR

Black and White Voiles 69c Yard

Black and white is very popular among the older folk, and we have that thought in mind when selecting these Voiles. We are showing a nice range of both Printed and Beaded Voiles. Entirely new designs and guaranteed fast black. 36 and 38 inches wide.

MAIN FLOOR

Madras Shirting 45c Yard

Good quality Corded Madras Shirting, made in England, and is guaranteed to give service, not only for men's shirts, but used very much for ladies' house dresses. See our range of Shirtings, 31-inch.

MAIN FLOOR

"Betty Brown" Dresses

Betty Brown Dresses have certainly become very popular. Wash Silk and Cotton Dresses are here in misses' and ladies' styles at popular prices and attractive materials. Special showing of Willow Suiting, a splendid washing material and in such shades as orchid, yellow, green, coral and white, and specially priced at $6.75. Also White Silk Dresses, made of double-weight silk broadcloth, in straight-line and two-piece styles.

PRICED AT

$12.75 to $17.50

JUNE

Challenge Sales!

A SERIES OF SALES THROUGHOUT THE STORE

KEEP your eyes on our advertisements and our windows all this month. Daily there will be merchandise you need flashed before you at prices very low. Every department, including the Bargain Annex, have remarkable values which means a saving to you.

New Summer Hats $5.00

Another special showing of beautiful new styles in Ladies' Hats, especially white, being so popular this season; also white and colors. Trimmed very fashionably with flowers, ribbon, and also embroidery. There are combinations of straw and silk crepe.

SEE OUR NEW SHOWING ON SATURDAY

Smart Coats in Two Groups

If earlier in the season you decided not to purchase a new Coat, you will deem it advisable to do so now when you discover what enormous savings were to be effected here.

Two special groups. Smart tweeds, make up a group of dapper Sport Coats. Priced at

$21.75

Velour, duvetyne and tweed make up the second group, and these are specially priced for Saturday selling.

$11.75

Bathing Shoes

When planning your vacation remember the Bathing Shoes. We have a fine assortment for your selection. All rubber, snug fitting, light weight.

WOMEN'S SIZES, PAIR $1.00
MISSES' SIZES, PAIR 85c
CHILDREN'S SIZES, PAIR 75c

Black Satin Pumps

So necessary with all the dressy things of modern costuming. Heels are Spanish and Cuban. Black suede trim in one style, buckles adorn the insteps of another, and still another is perfectly plain. Visit our Shoe Dept. and you will see all of the newest creations. Prices, $8.75, $9.75 and $10.00 pair.

SECOND FLOOR

The Only Saturday of the June Challenge Hosiery Week

Every year one of the month of June's biggest selling features, briefly outlined, are a few outstanding values from our Ladies' Hosiery Department and the Men's Shop. These values will not be repeated, so be sure and take action.

"HARVEY" POINTED HEEL

Pure Silk Hose

One of the finest brands of Hosiery. Complete selection of colors and sizes. Regular $2.00 quality. A June Challenge Hosiery bargain.

SPECIALLY PRICE DSATURDAY

$1.69

Children's Fancy Mercerized Lisle Socks

Splendid quality Children's Mercerized Lisle Socks, slightly imperfect, taken from our regular 40c and 50c quality. Good range of colors and all sizes in the lot up to 7½. All made with fancy stripe cuffs.

JUNE CHALLENGE PRICE

23c

MAIN FLOOR

Children's Knee-Length Roll Top Hose

A very popular Sock for children this season. A wonderful range of solid colors for your selection, and all sizes from 6 to 10. Buy your season's supply for the little ones.

JUNE CHALLENGE PRICE

37c

2 PAIRS FOR 70c

MAIN FLOOR

A Special Sock Item For the Men

Men's fine quality Lisle Hose of the well-known "Crown" Brand. Reinforced at heels, toe and ankle. A very serviceable and good wearing Sock and absolutely guaranteed. The colors are grey, black and cordovan. The sizes 10 to 11½.

JUNE CHALLENGE PRICE

49c

MEN'S SHOP

Silk-Knit Lingerie

JUST-ARRIVED NEW SHIPMENT OF "HARVEY" SILK KNITTED LINGERIE, INCLUDING SHADOW-PROOF COSTUMES SLIPS, VESTS, KNICKERS AND NOVELTY BOBETTE BLOOMERS. ALL VERY SPECIALLY PRICED.

Costume Slips $3.95
Harvey Knit Bloomers $3.00
Bobette Bloomers $3.00
Vests $1.50
Special Bloomers $1.95

Voile and Tub Silk Dresses

A very attractive showing of Ladies' Voile and Tub Silk Dresses. Voiles in very pretty all-over designs so popular this season. Long and short sleeves. Trimmings of plain voile and Val. lace. Tub silks in plain straight-line tailored styles, short sleeves. Sizes are from 16 to 42.

SPECIALLY PRICED

$7.95 to $10.00

Silk and Wool Dress Lengths

These Dress Lengths are proving very popular this season, especially for sports wear. We have them with colored borders, in several designs.

PRICED SPECIALLY FOR JUNE CHALLENGE SALE

$4.95 Each

Striped Silk Fugi

Silk Striped Fugi for summer dresses, in all the newest colorings and stripes. Comes in white grounds with green, rose, grey, blue, yellow and orange. 30 inches wide.

$1.39 Yard

SILK DEPT., MAIN FLOOR

Black Crepe Satin

Extra fine quality of Black Satin, guaranteed to give you every satisfaction. Splendid weight and fast black. Special, 40 inches wide.

JUNE CHALLENGE PRICE

$3.48 Yard

SILK DEPT., MAIN FLOOR

Curtain and Drapery Specials for Saturday - Third Floor

Scotch Madras Muslin

Splendid quality imported Scotch Madras. Used so extensively for curtains during the summer months. Comes in a fine range of floral and conventional designs. Ecru only. Note the width, 50 inches. Regular value, $1.00.

JUNE CHALLENGE PRICE

89c Yard

Prepare for Hot Days

The very warm days will soon be here, so be prepared by having an Electric Iron. This Iron is guaranteed for one year, highly nickle-plated, with cord complete. Regular value, $3.25.

JUNE CHALLENGE SALE

$2.69

THIRD FLOOR

NEW RUFFLED CURTAINS $4.75 PR.

The very newest in Ruffled Curtains have just arrived—the very Curtains to brighten your bedrooms. They are guaranteed to be absolutely sun and tub-proof. Colors are rose, blue, gold and green. Complete with valance and tie-backs. 2¼ yards long.

THIRD FLOOR

Short Ends Chintzes

Special clearing lines of short ends of various qualities of Chintz. Comes in lengths of two to ten yards. Splendid choice of colorings and designs. Values run from 50c to 75c per yard.

JUNE CHALLENGE PRICE

39c Yard

THIRD FLOOR

Sunfast Armure Cloth

Heavy sunfast Armure Cloth, a fabric that will wear well, give service for years and used quite a deal for upholstering; also for hangings and drapes. 40 inches wide and in the following colors—green, brown and blue.

JUNE CHALLENGE PRICE

89c Yard

THIRD FLOOR

Walnut Finish Wardrobe

Extra large Walnut-Finish Wardrobe. Has six clothes hooks and one large roomy drawer. 37 inches wide, 15 inches deep and 6 feet high.

SPECIALLY PRICED FOR SATURDAY

$27.75

THIRD FLOOR

BARGAIN ANNEX

Ladies' Extra Large Size Bloomers

Again we are very fortunate to receive another shipment of that good quality of Ladies' Bloomers. We have sold hundreds of these in the Bargain Annex this season. Extra roomy sizes of 46, 48 and 50. Colors in the lot are pink, white and mauve. All are made with reinforced gussets and all are "perfects."

JUNE CHALLENGE PRICE

49c Garment

FOURTH FLOOR

Ladies' Vests

9 A.M. TO 12 NOON

Second shipment of these good quality Ladies' Vests. Last Saturday we sold dozens of this line. Exceptionally good value. They come in three styles and every one is perfect.

No phone orders. Limit, four Vests.

JUNE CHALLENGE PRICE

2 for 25c

FOURTH FLOOR ONLY

Self-Bordered Curtain Scrim

Another shipment of that good quality Curtain Scrim with very attractive open-work borders and firm taped edges. Colors of white and cream. An inexpensive material for summer use.

No phone orders.

JUNE CHALLENGE PRICE

12½c Yard

FOURTH FLOOR ONLY

Ladies' Silk Stripe Bloomers

Special purchase of a manufacturer's substandards and overmakes of a very good quality Ladies' Silk Stripe Bloomers. Five shades for your selection. Come early as these will sell fast at the low price.

No phone orders.

JUNE CHALLENGE BARGAIN ANNEX SELLING SATURDAY

33c

FOURTH FLOOR

White Flannelette Blankets

SPECIALLY PRICED

The very best quality obtainable. Just the Blanket for your summer cottage. A few pairs have slightly frayed edges, but not to impair their wearing qualities in any way. Two sizes—

11/4 REGULAR DOUBLE-BED SIZE, $1.69 PAIR

12/4 EXTRA LARGE DOUBLE-BED SIZE, $2.19 PAIR

STREET FLOOR AND BARGAIN ANNEX, SATURDAY

Bargain Annex June Challenge Values

FOR SATURDAY BUYERS

25c Extra Heavy Yard Wide Factory Cotton, yard 19c
Boys' Long Sleeve Jerseys, polo style 39c
Men's Balbriggan Shirts and Drawers, each 49c
Men's Balbriggan Combinations at, each 89c
32-inch Canadian Dress Ginghams, per yard 23c
Splendid Yard Wide Drapery Chintz, yard 25c
34-inch White Flannelette, yard .. 23c
Ladies' Black and Colored Lisle Hose at ..... 3 pairs 50c

HAIR-DRESSING AND MANICURING PARLORS, WITH MISS MURNEY IN CHARGE, ON THE SECOND FLOOR.

THE "HOOVER" CAMPAIGN IS STILL GOING STRONG $4.25 DOWN PAYMENT, BALANCE OVER 10 MONTHS

OUT-OF-TOWN CUSTOMERS PHONE OR MAIL ORDERS TO "MISS SERVICE." PROMPT AND CAREFUL ATTENTION ASSURED.

PEACH BLOOM TOILET SOAP
Large sized cakes. Regular 3c. Saturday special..... 8 for, **25c**

PURE LINEN TOWELS
Red or blue stripes on plain white, with attractive designs stamped ready for embroidering. On Sale at, each..... **39c**

STAMPED BED SPREADS, $1.98
Made from good quality factory cotton. Size 82 x 80. Ready to embroider. Each.. **$1.98**

THE J.C. Turnbull CO. LTD

UNBLEACHED COTTON APRONS
Made up with colored bound edges. Stamped ready to embroider. Regular 79c value. Each.. **39c**

3-PIECE BUFFET SETS
Hemstitched and stamped. See the model already worked. Each piece stamped with dainty design ready to embroider. The set complete at..... **25c**

PURE CASTILE SOAP
Large square bars, at..... 2 bars **35c**

Bed, Spring, Mattress $28.75

Due to a fortunate purchase, we are able to offer this remarkable value in the famous Simmons' Bedding. New style Steel Bed with cane panel, in walnut finish; heavy Simmons' Mattress with rolled edge, covered with attractive art ticking, and a genuine Simmons' Link Fabric Spring. In the Furniture Department on Saturday, the Outfit complete for..... **$28.75**

PRINTED CRETONNES, 49c YARD
Beautiful Printed Cretonnes and Chintzes, new designs, suitable for draperies, summer furniture coverings, cushions, etc. 36 inches wide. Yard..... **49c**

TAPESTRY CRETONNE, 59c
This is a 36-inch Cretonne in splendid French Tapestry. Used widely for couch covers, covering summer furniture and hangings. An exceptionally good quality and colors that will stand. Yard..... **59c**

Fibre Strollers $25.00

Special June Sale of Strollers. They are made with skilfully woven fibre body and lined with corduroy velvet. Equipped with windshield, full length padded sides and seat, adjustable springs, foot brake and rubber tires. You can buy it in cream, grey, blue or coffee finish, and they are specially priced and extraordinary value at, each, only..... **$25.00**

Silk Gloves $2.00 Values at $1.69

Sizes 6 to 7½. Women's Milanese Silk Gloves with smart novelty cuffs. Several different styles to choose from. In pastel, grey and mastic shades. The remainder of our $1.90 and $2.00 lines. Clearing Saturday at, per pair, **$1.69**

Silk Special For Saturday

1.98
Elbow-proof Georgette Crepe, pure silk. A much wanted fabric and a quality that drapes beautifully and will give most satisfactory wear. In every wanted shade of the season. Special at, per yard $1.98

98c
Lazure, Cordaline, Waleino, Azure and Pebble Silk in a wealth of beautiful shadings. There are many uses to which material can be put. Among them are dresses, linings and drapings. Splendid to wear. One dozen shades to select from. Yard ..98c

1.98
Silk Repp, a beautiful dress fabric, cool yet weighty enough to hang well. Very serviceable, in rust, Copenhagen, oakwood, sand, ivory and Mediterranean blue. Special at, per yard $1.98

1.39
Heavy quality Striped Fugi Silk in sand, natural or cream grounds with wonderful color combinations in stripes. Suitable for sport suits, skirts and dresses. Many people buy them for pyjamas. Will wash and wear well. Per yard $1.39

Foulard Silks $3.25

Beautiful quality Pure Silk Foulard in navy ground with white or sand design; also black ground with white design. A most serviceable material for summer frocks, and you will find the designs most attractive. Per yard.. **$3.25**

Canton Crepe $2.39

Flat and Canton Crepes, a superior quality that will give most satisfactory wear. A genuine imported weave, in sand, phantom red, black, jade or deep shell shade. Special at, per yard..... **$2.39**

Individual Dress Patterns $5.75

Individual Dress Patterns—just enough for a dress in each. Beautiful quality Silk and Cotton Crepes, all bordered effects and most pleasing designs. New materials, and priced at, per dress length..... **$5.75**

WOMEN'S
Bathing Suits $2.49

Many colors and color combinations. Good quality All-Wool One-Piece Suits, plain or trimmed with contrasting stripes. Good fitting, comfortable garments. Specially priced at, each.... **$2.49**

Corselettes, Special at $1.69

Special for Saturday. Strong, well made Corselettes, boned in front, has elastic inset, side fastening. A decidedly comfortable garment. Sizes 32 to 40. Fittings if desired. At the Corset Counter, Second Floor, per pair..... **$1.69**

Our Big Three Specials in Silk Lingerie

Tables will be filled up again for Saturday in these three record value Silknit Underthings. All are made of high quality silknit material, beautifully finished, and can be had in a wide range of bright or the quieter colors. These are the "Big Three."

Art Silk Vests **75c**
Art Silk Bloomers, full and roomy **$1.19**
Art Silk Slips, shadow-proof **$2.39**

Every line in pretty nearly any color that you may desire.

The Better Kind of Silk Underwear

The better quality, real, high-grade Silk Underwear. Qualities that are exceptionally good, dainty attractive styles and well-finished garments. See our big display at the Underwear Counter, Second Floor.

Silk Vests and Bloomers in pretty check weave—something just a little out of the ordinary. Bloomers are cut full and roomy and reinforced. The Vest is opera style, with shoulder strap of same material as the body of the garment. Both can be had in the popular bright shades and in sets to match.

The Bloomers are **$2.75**
The Vests are **$1.65**

PYJAMAS, $6.75
Pyjamas, made of fine quality knitted silk. Plain colors, trimmed with suitable contrasting shade. Come in pearl, pink or sunray, and the price, per suit, is..... **$6.75**

GOWNS AT $3.95
These Gowns are cut in one of the most popular summer styles, are loose and roomy and made from best quality silk. They can be had in a variety of shades, and the price, per garment, is..... **$3.95**

Another attractive set is made from very fine quality plain knitted silk. Each little detail that goes to make a well-made and finished garment is just right. This line can be had in single garments or set of Bloomers, Vests and Slips to match, in the following shades—orchid, white, peach, watermelon or powder blue.

The Vests sell at..... **$1.79**
The Bloomers, with French knee, at..... **$2.75**
The Bloomers, with elastic knee, at..... **$2.90**
The Slips at..... **$3.00**

COMBINETTES, $5.00
The Combinette is, as the name implies, a combination. It is made up of Bloomers of fine quality knitted silk, with Brassiere of satin treco, and is a most comfortable garment for summer wear. Our corsetiere will be glad to demonstrate its many attractive features and give a fitting if desired. Can be had in orchid, sunray or flesh, and the price of the combined garment is..... **$5.00**

The "Kickernick" Idea in Underwear

Have you investigated the "Kickernick" idea in Underwear? It is something new and something that will appeal to every woman. The young ladies in the department will be very glad to point out the unique features of this new American undergarment. Two lines that are selling big are:

Bloomers made from good quality natural pongee silk at, per pair..... **$2.00**

Bloomers made from an extra quality fugi silk, in orchid, fresh or maize shade, at, per pair..... **$2.95**

Another popular garment is a Combination Step-In and Brassiere, which is made of flesh dimity and opens at side. It is a very neat and comfortable summer garment. Moderately priced at... **$1.95**

A Big June Feature is the

SALE OF WASH GOODS at 39c

A Fortunate Purchase Enables us to Sell these 60c and 75c Wash Goods for 39c per yard

They are materials suitable for porch or street dresses, for children's wear and rompers, or for that new utility garment, the smock.

The Materials
Voiles
Repps
Rayon Stripes
Rayon Crepes
Fancy Checks

39c

The Colors
Maize
Peach
Grey
Rose
Copen,
Navy

ORDINARILY YOU WOULD PAY DOUBLE THIS PRICE FOR THEM

13 High Grade Model and Pattern Hats Your choice for $9.45

Just 13 of these high-grade Hats to sell. Every one the work of an artist, individuality and style stamped on each. In black and colors and small and large shapes are represented. They are the last of our Pattern Hats that sold up to $15.00 a piece. Saturday take your choice at only..... **9.45**

The Bargain Basement's Famous $1.65 Trimmed Hats

A special showing Saturday of smart Trimmed Hats at this popular price, in blue, green, sand and black shades. Snappy little styles that are worth double the money. Good quality fine straw. Every Hat lined and smartly trimmed. Saturday selling at, each, only..... **1.65**

THE GREAT 25c HOSIERY SALE
Hundreds and hundreds of pairs of wholesalers' samples in odd lines of Ladies' and Children's Hose at one price, and that price..... **25c**

School Hose for children, in white, sand or brown; Women's Fine Cotton Hose, and other lines. All at one price.. **25c**

CHINTZ ENDS
More ends of Fancy Chintz, so popular for covering cushions, odd chairs, etc. 300 ends ready for you Saturday morning at away less than the half-price mark.

REVERSIBLE MATS, $1.49
Another shipment of large Reversible Floor Rugs, size 22" x 44". Particularly good for summer cottages. Each, **$1.49**

Ladies' Coats $14.75

Smart Coats for women and misses. Made from most attractive tweeds or Poiret twills. No two garments alike and styles particularly suitable for mid-summer wear. A clean-up of the stock of lines that were regular up to $25.00. All at one price Saturday, and that price..... **14.75**

Handsome Black Silk Coats $27.50

Five only Black Silk and Satin Coats, good styles, silk lined. Garments of exceptional style, and an extraordinary value at, each..... **27.50**

Basement Sale of Glassware

The Basement Sale of Glassware comes to an end Saturday night. Values like these are bringing phenomenal business.

GLASS BOWLS, 25c
Large embossed Glass Bowls, made from clear fine quality glass. Regular 49c quality, for Wednesday.... **25c**

WATER SET, $1.49
This set consists of 1 Tank or Jug of about 1½ quart capacity with 6 Glass Tumblers. Special for Saturday at..... **$1.49**

CONSOLE SET, $1.49
Three-piece Console Set, consisting of 1 footed Bowl and 2 well-shaped Candle Sticks. Three shades to select from—blue, orange or cream; irridescent shading. The set complete..... **$1.49**

WINE SET, $1.49
This set consists of 8 pieces—6 footed Wine Glasses, 1 large Decanter and 1 Tray. All made from clear embossed glass. Very specially marked for Saturday, per set.. **$1.49**

WATER JUGS, 49c
Large Glass Water Jugs, made from heavy embossed glass, with good pouring lip. These are a decided special, and very much underpriced Saturday at, each..... **49c**

DEEP BOWLS, 69c
This Bowl is made from clear glass, with deep scalloped edge. It resembles the crystal cut, and is marked much below value at..... **69c**

CUT GLASS WATER SET, $4.98
This set consists of six heavy Tumblers and one well shaped Jug, neatly cut in daisy design. Clear cut glass, perfect quality. Regular $8.50. Saturday special... **$4.98**

CUT GLASS GOBLETS, 39c
Cut Glass Goblets, made from clear glass and cut with two large bunches of grapes, drawn stems. Regular $0.00 per dozen. Special Saturday, each.... **39c**

The Great Sample Sale Ends Saturday

The great Sale of Mill and Wholesalers' Samples of Hosiery and Underwear comes to an end on Saturday. Stocks were big enough to give us a big week's selling, and still there is a generous assortment for Saturday shoppers. All perfect goods, some are slightly soiled, but they will be alright after a trip to the laundry. Just because they are samples you can buy—

Get Some of These Special Bargains

Ladies' 35c Vests and Bloomers, samples..... **25c**
Ladies' 50c and 60c Bloomers, samples..... **39c**
Ladies' 75c Vests and Bloomers, samples..... **49c**
Ladies' $1.00 Vests and Bloomers, samples..... **69c**
A few extra fine garments, regular up to $4.50, samples, at..... **$1.25** and **$2.00**
Ladies' Silk Hose, up to $1.25, samples, per pair..... **49c**

Children's 40c Fancy Socks, samples..... **29c**
Children's 60c and 75c Socks, samples..... **39c**
Children's 85c and 90c Hose, samples..... **49c**
Men's Silk, Lisle and Pure Wool Socks, regular up to 75c, samples, at, per pair..... **39c**
Men's Fancy Silk, Plain Silk and Wool Socks, in black and colors, regular $1.00 quality, samples, per pair..... **59c**

(Once these are sold we cannot get values like them again.)

Suits for the Small Boy

Suits for the little fellow from 2 to 6 years. Half a dozen real snappy styles to pick and choose from. These are just opened up in the Men's Shop on the Main Floor. They are well tailored, snappy appearing and good wearing little garments.

Made from good quality fancy tweeds at..... **$2.39**
Made from better quality fancy tweed, with band or collar and cuffs, at..... **$4.25**

Another style is a wool combination. The waist of fawn or sand shade with brown pants to harmonize. Attractive combination and a real good style for the little chap. Each..... **$4.25**

Another pretty Suit is navy blue all-wool serge with fancy white cord and braid. This Suit is particularly good value and sells at..... **$4.50**

Children's Wash Hats at a Low Price

A maker's clean-up at the end of the season. Children's Wash Hats in half a dozen styles, including white. Tams with ribbon band. Well made, absolutely perfect in every way. Regular 65c to 75c. In the Men's Shop, Main Floor, Saturday, each.. **49c**

Men's Socks

Men! Lay in a supply of Socks on Saturday, for we have hundreds and hundreds of pairs to sell at pretty nearly the half-price mark. Cashmere, silk, lisle and wool. A great collection of samples and mill overmakes. Regular up to 75c. Saturday at, per pair..... **39c**

(2 Pairs for 75c)

ST. JOHN'S CHOIR ANNUAL PICNIC

Members Have Splendid Outing at South Beach on Tuesday.

MANY ACTIVITIES.

(Contributed)

The choir of St. John's Church held their annual picnic on Tuesday last and again unanimously chose South Beach as their rendezvous. Undaunted by the extreme inclemency of the weather of the previous day, they met, at a convenient spot adjoining the church grounds and left at nine o'clock by bus and motor car.

The roads in spite of the heavy rains which had fallen during the night, were found to be in excellent condition and no time was lost in reaching the destination. The sky by this time was clear and bright but a strong north wind blowing directly from the lake caused the party to quickly participate in either cricket or softball while the less active took shelter on the leeward side of the hotel where the bright sunshine was found to have almost a true summer effect.

Since the lake showed many "white caps" and still retained some of the late winter's icy tinge, the exponents of the natatorial art were deprived of the opportunity of exposing to view some of the latest modes in swimming suits, likewise it was deemed advisable to dampen verbally the spirits of some of the would-be young boatmen lest they be dampened in the truer sense.

Cricket and softball before lunch were played in a very listless manner, it being quite evident that the pangs of hunger were making inroads on the reserve of strength of different players by the ringing of the lunch bell showed that the boys were the quickest to respond. It is an accepted theory that the broad open spaces and the clear fresh air puts an "edge" on one's appetite but good wholesome food can also assist very materially and the kitchen staff of the hotel, under the very capable direction of Mr. Brooks, left nothing to be desired in this respect.

Immediately following the lunch hour it was noted that the ranks of the ball enthusiasts were somewhat depleted. Some of the men folk who in the forenoon had been dashing after the ball as if rejunevated were now to be seen "enjoying our pipes" as they were wont to term it, while one gentleman was espied in his car in the distance in a posture which certainly suggested sleeping.

A good schedule of track events had been prepared and during the afternoon these were keenly contested. Included amongst the winners were several new names who doubtless must have been quietly training in anticipation of these events. The boys races are always of blue ribband quality and no entrant in a professional sprint could ever contest more earnestly than the way in which these boys covered the triangular course. Nevertheless their "tacking was not all that could be desired and in manoeuvring around the buoys several nasty squalls were encountered. Messrs. R. N. Stuart and C. Evans kindly consented to act as buoys but "the going" was rough and it was doubtful whether their services for this work will be at our disposal another year.

Senior Choir boys—1. K. Long; 2. L. Dyer; 3. D. Blagrave.

Junior Choir boys—1. R. Darcy; 2. M. Comstock; 3. A. Pink.

Boys' three-legged—1. M. Comstock and R. Darcy; 2. K. Long and D. Hood.

Boys consolation—1. Stainger, 2. Howell; 3. R. Ford; 4. R. Pitchford.

Married ladies—1. Mrs. D. Eldred; 2. Mrs. R. C. Blagrave.

Single ladies—1. Miss M. Long; Miss H. Evans.

Egg and spoon—1. Miss W. Melton; 2. Mrs. Willis.

Balloon—1. Mrs. A. Gibson; 2. Mrs. Willis.

Ladies consolation—1. Miss M. L. Morphet; 2. Miss M. Evans.

Men's one-legged—1. Mr. W. Lloyd; 2. Mr. A. Hayter.

Skipping—1. Miss H. Evans.

Nail driving—First event—Gent's team; second event—Ladies' team.

Tug-of-war—Still undecided.

The tug-of-war was a particularly interesting event, some new stunts being introduced but while these innovations may have proved to be somewhat tortuous to those demonstrating them, they were nevertheless thoroughly enjoyed by the onlookers.

The fact that the combined weight of the members of St. John's choir is increasing is seemingly overlooked but the breaking of the rope immediately the signal to pull had been given brought this fact very forcibly to the minds of many. Several ladies were to be seen gazing skywards while it was noticed that others were seemingly intent on examining some minute object on the ground. The men assumed an air of indifference, it being quite evident that many of them had been there before. The tug-of-war is still undecided. 'This year's controversial point is "who broke the rope, the ladies or the gents." Needless to say our worthy sexton, Mr. R. Ford, who had witnessed the tieing of many matrimonial knots was commissioned to tie a knot that would hold and he proved that he knows something about that art.

As the members of St. Johns' church of Lakefield were holding a garden party in the village the choir had previous decided to return to Lakefield in time for tea. Here they were entertained in a splendid manner and also tried their skill at many of the booths.

By tea-time the wind had completely disappeared and the water had once more become calm an enticing. Altogether a most pleasant and enjoyable day was spent as the result of which the bonds of friendship became, if possible, a little more strongly cemented.

It would be base ingratitude to let this opportunity pass without placing on record the choir's appreciation of this outing and their thanks is extended to the wardens of St. John's church who made it possible.

Their thanks is also extended to the following ladies and gentlemen who so kindly provided transportation: Mrs. G. S. Cameron, Mrs. W. Comstock, Mr. S. T. Medd, Dr. R. C. Blagrave, Mr. F. Delafosse, Brewer Motor Sales, Mr. Bert Budd, Mr. A. Hapter, Mr. P. Manning, Mr. H. W. Morphet, Mr. F. G. Mann.

Also to the following for the prizes so generously donated: W. J. Kent Drug store; Coleman Bros., confectioners; V. J. Tully, jeweller; Mr. A. W. Turner, Mrs. McClellan, Mr. and Mrs. Delafosse, Mr. J. F. Strickland, Mr. R. Denne and Mr. E. S. Martin.

UTILITIES TO SELL ELECTRICAL GOODS

Will Discontinue Retail Sale of Appliances When Stock Cleared.

At a meeting of the Utilities Commission held recently the following resolution was passed:

It was resolved that the electrical appliances in stock be offered to the local electrical dealers at the invoice price for cash, and if any of them purchase the appliances, that the Commission discontinue selling such appliances.

Business of a routine nature occupied the remainder of the session.

Those present were: E. F. Mason, chairman; Gordon S. Matthews and W. H. Bradburn, M.P.P.

CHILDREN MADE PRESENTATION

Mrs. A. J. Langford Receives Club Bag From Junior Congregation.

ADDRESS READ.

A presentation to their teacher, Mrs. A. J. Langford, was made recently by the junior congregation of Trinity Church, when the gift of a handsome club bag and fittings was made by the children, accompanied by an address. Two very little children were active on this occasion, small Kenneth Gates presenting the fittings of the bag and little Jean Moore proffering a bouquet of lily of the valley and forget-me-nots. The presentation of the bag was made by Maxwell Clarke, and the address, which follows was read by Dorothy Kelly

Dear Mrs. Langford—We, the little folk of your Sunday Morning Bible Stories' Class, are all very sorry indeed you are going to leave us. We shall miss you very much indeed and also our meetings Sunday mornings, but before you go we want to tell you how very much we have enjoyed the talks you have given us on the life of Jesus Christ and other Bible stories, and the lovely lantern pictures we have seen on the screen, which have helped us so very much to understand more fully the nice stories you have told us.

We can say for sure we know more about Jesus Christ and the wonderful things He did and how much he loved the people and loves us too, than we did before, and what you have told us we will never forget and we will never forget you and you will never forget us.

We are so glad you ever came to be among us and talked to us in the way you have and helped so many of us to be better boys and girls, and you are very pleased because so many of us accepted your loving invitation to join the church, which we are very proud of and will try, by God's help, to be useful servants of His.

We ask you to please accept this club bag and fittings as a very small token of our love and affection and we sincerely hope and trust that God will spare you for very many years that you may have the pleasure of telling other boys and girls the wonderful Bible story and making them happy as you have made us happy.

On behalf of the junior congregation:
Wilmot Gordon,
Bertha Edmondson,
Catherine Hodgens,
Dorothy Kelly,
Maxwell Clarke.

PETERBORO' LOW IN DEBT CHARGES

Annual Per Capita Charge Amounts To $8.04—Low in Taxes.

$33.27 PER CAPITA.

Recent figures on municipal debt and taxes show Peterborough far down in the list in both cases. This city is third from the bottom in debt charges, only Toronto and Owen Sound paying less per capita per year. In the matter of taxation this city is sixth from the bottom, paying $33.27 per capita per year. The full lists follow:

Municipal Debt Charges.

The latest government report of municipal statistics gives the municipal debt charges in each city in the province. Dividing these by the population of each city as given in the report the municipal debt charges per capita are seen to be as follows:

Belleville	$36.25
Fort William	21.68
Stratford	19.27
Sarnia	17.99
Welland	17.90
St. Catharines	17.66
Niagara Falls	16.22
Guelph	16.35
London	15.06
Galt	15.04
Brantford	14.38
Chatham	13.15
Hamilton	13.02
Oshawa	12.95
Windsor	12.91
Port Arthur	12.85
Woodstock	12.57
Kitchener	12.02
Sault Ste. Marie	10.07
North Bay	9.47
Ottawa	9.39
St. Thomas	9.24
Kingston	9.16
Peterborough	8.04
Toronto	7.89
Owen Sound	7.14

Municipal Taxes.

According to the latest government report, which was received on May 22, 1926, the municipal taxes per head of population in the cities of Ontario were as follows:

	Mun.	Schls.	Tot
Port Arthur	$46.73	$12.70	$59.43
Windsor	32.54	20.87	53.41
Toronto	33.78	15.76	49.54
Fort William	31.70	17.64	49.34
St. Catharines	30.47	15.85	46.32
London	28.88	15.93	44.81
Ottawa	29.41	13.77	43.18
Sarnia	25.41	16.67	42.08
Niagara Falls	29.37	12.34	41.71
Galt	28.12	12.21	40.33
Brantford	27.27	12.81	40.08
Belleville	27.08	10.03	37.11
Welland	22.85	13.24	36.09
Kitchener	23.14	12.22	35.36
Sault Ste. Marie	17.68	17.30	34.98
St. Thomas	22.98	11.48	34.46
Owen Sound	21.09	13.24	34.33
Chatham	21.68	12.17	33.85
Stratford	21.80	11.51	33.31
Peterborough	**21.19**	**12.08**	**33.27**
Guelph	18.[illegible]	12.99	31.24
Kingston	21.23	10.00	31.23
Woodstock	20.34	10.14	30.48
Oshawa	17.34	12.18	29.52
North Bay	14.31	13.18	27.49
Average, all cities	29.75	14.92	44.67

The only statue for which George Washington is known to have sat is the Houdon statue in the Virginia State Capitol at Richmond.

3RD P. OF W. DRAGOONS

The following is a list of the officers, non-commissioned officers and men of the Prince of Wales Dragoons:

Headquarters.

Lt.-Col. T. D. Johnston; Major W. T. Rogers (V. O.); Capt. M. R. Sloan (Adjt.); Capt. J. Abraham (P. M.); Capt. E. H. Wood (M. O.); Lieut. D. A. Loomis (Q. M.).

R. S. M., Powell, J. J.; R. Q. M. S., Rose, A.; Trumpet Sergt., Chenhall, J. H.; Pay Sergt., Hetherington, A.; Sergt. Jackson, A. S.; Med. Sergt., Stuart, J. R.; O. R. Sergt., Thomas, C. M.; Sgt. Cook, Willis, C.

Troopers Cook, C.; Cruikshank, W. P.; Dobbin, G.; Hetherington, J. P.; Layfield, W. A.; O'Toole, C. O.; Richman, N. A.; Sedgewick, V.; Simmons, E.; Sproule, D. S.

"B" Squadron.

Major H. W. Powell, Capt. E. G. Johnston, Lieut. H. S. Mason.

S. S. M. Payne, J.; Q. M. S. Willison, C.; Farrier Sergt., Freelove, C.; Sergt. Brooks, H.; Sergt. Dymond, Sergt. Greer, W.; Sergt. Stewart, A.; Sergt. Webb, C.; Sergt. Walker, Corpl. Turner.

Troopers Bell, F.; Bennett, T.; Brown; Clain, L.; Cross, M.; Falls; Fowler, Graham, F.; Guthrie, O.; Mitchell, E.; Sanderson, H.; Soutch, C. S.; Stewart, H.; Tippet, H.; Turner, W.; Webb, L.; Wright, E.

"C" Squadron.

Captain C. H. Stuart, Lieut. L. R. Malane.

S. S. M. J. J. King, S. Q. M. S. C. Hayten, Sergt. G. M. Dundas, A. Sgt. N. H. Hamblin, A. Sgt. S. S. Harrison, Cpls. F. Booth, E. Casey, N. Harrington, M. Hynes.

Troopers C. Armstrong, W. P. Calladine, J. Corkery, C. Davis, R. T. Dundas, J. Dundas, A. Elmhurst, B. Fleming, P. Fleming, H. Garrett, E. Garvey, D. Gunn, H. Killes, G. McNabb, N. Mead, W. F. Miller, W. Murphy, J. O'Brien, L. O'Brien, S. Peryer, S. Revoy, M. A. Ross, V. O. Rome, H. Wilson, R. M. Windover.

Southwark Cathedral is the oldest Gothic building in London, a part of the edifice dating from the beginning of the thirteenth century. In Queen Mary's time trials of heretics were held there.

Why a man should insure against the contingency of having to divorce his wife—he was but four months married—is hard to understand. Yet such a policy was issued recently in London.

FOR THE JUNE BRIDE

Let us help you solve the gift problem for

Weddings and Showers

We have a large assortment of useful gift articles that will be appreciated.

BROWN'S HARDWARE

We Deliver. 171 SIMCOE STREET Phone 532.

Just around the corner from George street

Let the "CLARK" Kitchens help you

for Your men,

They do so enjoy the satisfying, strength-giving, delicious, dish of

CLARK'S Pork and Beans

—Simply heat and serve; saves work and money.

Sold everywhere

W. CLARK Limited, Montreal

28-26

RAILWAY TIME-TABLES.

CANADIAN NATIONAL RAILWAY
(Timetable corrected to date)

No. 96—7.00 a.m. for Port Hope, Oshawa, Toronto, Buffalo, and main line points east of Port Hope.

No. 93—8.20 a.m. for Lindsay, Blackwater, Orillia, Midland and Toronto.

No. 371—8.30 a.m. for Lakefield.

No. 98—8.35 a.m. for Hastings, Campbellford, Belleville, Brockville and Montreal.

No. 92—12.00 noon for Port Hope, Cobourg, Ottawa, Oshawa, Toronto, Hamilton, Buffalo and making connection with the International Ltd. for London, Port Huron and Chicago, also makes connection for Philadelphia and New York.

No. 100—12.15 p.m. for Hastings, Campbellford, Belleville, Kingston, Brockville and Ottawa.

No. 373—12.30 p.m. for Lakefield.

No. 95—5.25 p.m. for Lindsay, Blackwater, Orillia, Midland, Toronto and makes connection with the "National" for Winnipeg and Vancouver.

No. 99—8.15 p.m. for Omemee and Lindsay.

No. 94—9.10 p.m. for Port Hope, Kingston, Cornwall, Montreal, Quebec, Halifax, Boston, Portland. Carries through sleeper to Montreal

CANADIAN PACIFIC RAILWAY.
(Corrected to date.)

GOING EAST—

11.59 a.m.—Norwood, Havelock, Bonarlaw, Tweed, Perth, Smith's Falls, Kingston, Ottawa, Montreal and intermediate points daily. On Sunday this train proceeds east only as far as Havelock.

8.10 p.m.—Indian River, Norwood, Havelock and Tweed. Daily except Sunday.

11.55 p.m.—Havelock Tweed, Kingston, Perth, Smith's Falls, Montreal, St. John, Boston and New York. Daily except Saturday.

12.55 a.m.—Havelock, Tweed, Kingston, Perth, Smith's Falls, Ottawa.

GOING WEST—

4.25 a.m.—Myrtle, Toronto, Guelph, Goderich, Hamilton, Galt, Woodstock, St. Thomas, London, Chatham, Detroit, Chicago and New York. Daily.

6.00 a.m.—Toronto (Yonge street), Owen Sound, Teeswater and intermediate points. Daily except Sunday.

7.35 a.m.—Toronto, Hamilton, Brantford, Buffalo, Rochester, Boston, New York Galt, Woodstock, London, Chatham, Detroit and intermediate points between Peterboro and Toronto. Daily except Sunday.

7.00 a.m.—Bethany, Lindsay, Orillia, Port McNichol and intermediate points. Daily except Sunday.

3.30 p.m.—Toronto, Hamilton, Brantford, Buffalo, New York, Galt, Woodstock, London, Windsor, Detroit, Chicago and intermediate points between Peterboro and Toronto. Daily.

6.30 p.m.—Lindsay, Toronto and intermediate points. Daily except Sunday.

VETERINARY

DR. W. P. McELROY, Vet. Sur., office and residence, 190 Charlotte St., Charibond Bldg., Peterboro. Phone 1623J.

BARRISTERS AND SOLICITORS

GORDON & O'BRIEN—Barristers Solicitors, Notaries. Money to loan on easy terms. Special attention to Patents and Trade Marks. Phone 219. Hon. G. N. Gordon, K.C., J. A. O'Brien.

J. R. CORKERY, BARRISTER, SOLICITOR, Notary Public. Office Ground Floor, 414 Water St., Peterborough. Five Doors North of Hunter Street. Money to loan at current rates on easy terms.

S. T. MEDD—Barrister, Solicitor, Notary. Office over the Dominion Bank, corner of George and Simcoe streets. Telephone No. 23. Private funds to loan at current rates upon easy terms.

DUMBLE & JOHNSTON—Barristers, Solicitors, etc. Office, over the Toronto Savings and Loan Company, George Street. D. W. Dumble, K.C., W. Johnson.

R. R. HALL—Barrister, Solicitor, etc. Peterboro, Ont. Office, corner of Hunter and Water streets, over the Canadian Bank of Commerce. Trust Funds to loan on easy terms of payment.

JAMES FORDYCE STRICKLAND—Barrister, Solicitor, Notary Public Peterboro. 'Phone 191. Money to loan. 375 Water street.

WILFRID F. HUYCKE, Barrister, Solicitor, Notary Public. 395 Water street. Telephone 239.

PECK, KERR & McELDERRY, Barristers, Solicitors and Notaries. Office, Water street, Peterboro. Money to loan at the lowest current rates of interest. Telephone 1956. F. A. Peck, F. D. Kerr, K.C., V. J. McElderry.

SURVEYOR

F. T. WEBSTER, Ontario Land Surveyor, Registered Professional Engineer, formerly of Ottawa. Phone 2540.

MEDICAL

DR. BUCHANAN, F.R.C.S., Edinburgh M.R.C.S., Eng., L.R.C.P., London. Eye, Ear, Nose and Throat Specialist Hours 9-11 2-4 p.m., and 7-8 p.m. 'Phone 519. Office, corner Water and Murray streets.

DR. C. C. CRAGG—Eye, Ear, Nose and Throat Specialist. Office 291 Charlotte street, formerly occupied by Dr. Neal. Hours—9-11 a.m., 2-5 p.m., 7-8.30 p.m. Telephone: House 1018. Office 2185.

Advertise in The Examiner

Ford SUPREMACY

Greater Than Ever

Fordor $777

Prices Delivered To Customer

Tudor $715

Coupe $689

NEW MODELS and NEW PRICES

FORD Automobiles have the greatest re-sale value of any car made. The WISE buyer considers the re-sale value just as much as he does performance or price.

We repaint cars with permanent lacquer finish.

REAL Snaps in USED CARS on Easy Terms.

Another Reduction in the Price of Ford Cars.

The removal of the Excise Tax makes the prices of the NEW FORD Models the lowest in history, and the most economic and satisfactory transportation in the world.

Touring $544

Runabout $524

DUFFUS MOTOR SALES

PETERBORO NORWOOD MILLBROOK

WOMEN'S PAGE

SOCIETY

Dr. Wm. A Settle, Crown Apartments, has received an invitation to attend a unique reunion of his Osteopathic College Class at Mammoth Cave, Kentucky, on July 3rd. This reunion will be one of the social features in connection with the International Osteopathic convention, which meets in Louisville in the latter part of June and early July.

* * *

Among the local people who have already gone or are making arrangements to leave tomorrow to attend the twenty-eighth Eucharistic Congress, to be held in Chicago from June 20th to 24th, are Mr. and Mrs. T. J. Grant, 535 Downie Street, Mrs. A. McDonald, 2 Crescent Street; Mr. John McCabe, 470 Gilmour Street; Mr. J. J. Duffus, 397 Reid Street; Mr. J. F. McCarthy, 305 Reid Street, and Mr. P. J. Kenny, 285 Reid Street. For visitors from Ontario, the entire space in the New Palmer Hotel and the Great Northern Hotel, each with a capacity of one thousand rooms, has been reserved.

* * *

Mr. and Mrs. J. Sucee, 119 Hunter Street East, left on the noon train today for a three weeks' visit with their son, Mr. Melville Sucee, in Ottawa.

* * *

The marriage took place in Madoc this week of Miss Frances Cox and Mr. P. J. Garvey, formerly of this city.

* * *

Mr F. H. Dawson, Downie Street, is going to Chicago this week.

* * *

His Lordship, Bishop O'Brien, left today for the twenty-eighth Eucharistic Congress in Chicago. Other clergymen of the district who left with him or are leaving tomorrow are Rev. James Guiry of the Church of Immaculate Conception; Rev. J. McCarthy of Norwood; Rev. M. O'Brien of Huntsville; Rev. J. Garvey of Lakefield, and Rev. J. McAuley of Ennismore. Rev. C. J. Phelan of Campbellford, Rev. P. Galvin of Downeyville, and Rev. J. Ferguson of Warkworth also intend being present at the ceremonies.

* * *

Mr. and Mrs. A. H. Stratton were in Port Hope yesterday, attending the closing exercises of Trinity College School, in which their son, Jack, took part.

The name of Miss Dorothy Langley, daughter of Magistrate and Mrs. O. A. Langley, appears in the list of prize-winners at the closing exercises of Bishop Bethune College, Oshawa, held on Wednesday afternoon of this week.

* * *

Mrs. C. Billings and Miss Betty Billing, of Toronto, are guests of Mr. and Mrs. Chas. Curtis, Smith Street.

* * *

Mrs. F. E. Kerr attended the closing exercises of Trinity College School in Port Hope yesterday.

* * *

Messrs. Miles Rae and Ray Moffatt motored from Detroit, and are visiting the latter's parents, Mr. and Mrs. P. Moffatt, 176 Smith Street.

* * *

Miss Gwen Dobbin, nurse in training at Toronto General Hospital, is spending her vacation at the home of her parents, on Stewart Street.

* * *

Mr. and Mrs. S. T. Medd and Magistrate and Mrs. O. A. Langley were in Oshawa on Wednesday, attending the closing exercises of the Bishop Bethune College, in which Miss Mary Medd and Miss Dorothy Langley took part. Mrs. Stuart of Lakefield also attended the closing ceremonies.

* * *

Miss S. A. Tomkins went to Ottawa today, with her niece, Miss Lois Tomkins, who is returning home after a visit with Miss Tomkins and Dr. and Mrs. J. M. McCulloch, Charlotte Street.

* * *

Mrs. Bevington of Winnipeg (formerly Miss "Pink" Boucher) is staying with her mother, Mrs. (Dr.) Boucher, at Miss M. Archer's house, Rubidge Street, during Miss Archer's absence.

* * *

Mrs. Allan of Ottawa is the guest of Mrs. H. W. Cressman, Homewood Avenue.

* * *

Mrs. Edgar Burnham, with her daughter, Mrs. Alex. Darling and baby Betty, have arrived from St. Petersburg, Florida, where they spent the winter, and will open their cottage at Chemong Park this week. Mr. Burnham is coming up from Florida at the end of the month.

Special Tours

Study history and old world customs as a member of the **Students Tour** party which leaves Montreal July 2, on the Cunarder "Aurania" for Liverpool, under the auspices of W. H. Henry Limited.

Other Tours from Montreal

EDUCATIONAL TOUR
June 26 — Ascania — for Plymouth, Cherbourg, London

DAUGHTERS & MAIDS OF ENGLAND TOUR
July 3 — Ausonia — for London

MASONIC TOUR
July 9 — Athenia — for Glasgow

THE ROBERT REFORD CO., LIMITED
Toronto, Montreal, Quebec, Saint John, N.B., Halifax

CUNARD ANCHOR-DONALDSON

Evening Examiner

The House Frock is Now Considered From a Fashion Standpoint

Styles and colors of house dresses have changed, and isn't it a relief to realize that you may look just as lovely, just as neat and trim—yes, just as smart at home as you may wish? Just as you choose your interior decorations to suit your own taste and to make your house a home, so should you go about selecting your house dresses. Interesting details are responsible for the attractiveness of the house frock pictured here, which has a collar forming a V neck, a set-in vestee and short-sleeve cuffs of white linene. Each side of the front is gathered to a little yoke, the back being quite plain, and a wide straight belt holds the easy fulness in at the hips. The sleeves may be long or short. NO. 1065 is in sizes 34, 36, 38, 40 and 42 inches bust. Size 36 bust requires 3¼ yards 36-inch figured material (long sleeves ⅝ yard additional); ⅝ yard plain contrasting color. Price 20 cents.

Our Fashion Book, illustrating the newest and most practical styles, will be of interest to every home dressmaker. Price of the book 10 cents the copy.

Pattern Purchase Coupon

Address Fashion Department, Evening Examiner

No. ..... Street .....

Name .....

Pattern Number ..... Size .....

Town .....

Province .....

Amount Enclosed .....

Price 20 cents each—coin preferred

Mr. and Mrs. Earl Stoddard of Toronto are visiting Mr. and Mrs. George Carruthers, Aylmer Street.

EDWARDS TANNERY GOING TO COBOURG

Langslow and Rice Lake Plants Are Sold To Company.

COBOURG, June 18 (Canadian Press).—Yesterday Mayor F. J. McArthur announced that the Langslow Limited plant and Rice Lake Canoe plant have been sold to Edwards and Edwards of Toronto. Machinery to the value of $50,000 is to be installed, it is stated.

DIED SUDDENLY.

Seized With Heart Attack While at Summer Home in Ontario.

BANCROFT, Ont., June 18.—(Canadian Press.)— Seized with a heart attack while fishing at summer camp on Portage Lake, near here, Clarence M. Van Zandt, Mayor of Rochester, N.Y., died suddenly last evening. Mr. Van Zandt, was 73 years of age. His body is being shipped home.

NO INDIAN MOTHER-IN-LAW JOKES

Among certain tribes of North American Indians it is considered a breach of etiquette for a man to speak to his mother-in-law under any consideration. He can raise the taboo if he does some especially worth-while feat or at the invitation of the mother-in-law who does so by presenting a valuable gift to the man. The Indians of these tribes may jokingly refer to almost any other relatives by marriage or otherwise, but it is not done in the case of mothers-in-law.

HER OWN WAY

by

A GIRL of TODAY

EVEN MAMIE DISAPPROVES.

Jerry Hathaway cut me dead. I will never forget the look of disgust and scorn in his eyes as he did so.

For a moment I was too surprised to realize that seeing me get into the Robinson family car Jerry thought I had lied to him. Believing his eyes instead of me, he made up his mind that I was going to dinner with J. D. Robinson.

I sank back in the cushions of the luxurious car and I think I went a little. I didn't realize that under the same circumstances I might have suspected Jerry. Of course, he didn't know that I was going to dinner with Joan Meredith. He didn't have the slightest idea that I knew her. I should have explained the whole thing to him.

"But he didn't give me a chance," I said, excusing myself. "He just made that accusation before I had time to say anything. He is a jealous, suspicious, unbelieving man and I am glad I found it out early in the game."

I was, however, to have two other encounters, which were rather unpropitious, before I reached the splendid home of Joan Meredith that evening. I had never in my life been in such a wonderful house.

But at that time, however, I was so torn up over the things that had happened during my ride to it that I was not as appreciative of its beauty as I would have been under any other circumstances.

I had only recovered slightly from my "cut direct" from Jerry and was just in front of the Beaux Arts Cafe when the car was held up in traffic.

We were right at the curb in front of the doorway when, much to my surprise and joy, I saw Mamie coming out.

"Oh Mamie, Mamie," I called.

She stopped, looked at me long enough to recognize me and, alas, long enough, evidently, to recognize the car, for she shook her head sorrowfully and passed on.

I could not understand and was, of course, greatly hurt.

As if these two encounters were not enough to spoil my visit with Joan, a little further on just as we had crossed the bridge to the north side and were sturning into the drive I heard my name.

The chauffeur thinking I wanted to speak to Doctor Flint—for it was he who called—drew up to the curb.

(Copyright, 1926, NEA Service, Inc.)

TOMORROW: The Beginning of a Friendship.

PLOT UNCOVERED.

Arrests Made Over Conspiracy Against President of Turkey.

CONSTANTINOPLE, June 18.—(Canadian Press.)—A plot against President Mustapha Kemal Pasha, of Turkey, has been discovered in Smyrna and a number of arrests have been made.

Although she is blind, dumb and prostrated with paralysis, Miss Nellie Bland, an inmate of a public institution in Bradford, England, has triumphed over these handicaps in a way that must command the admiration of everyone. She has taught herself Esperanto, for which she holds a diploma. Moreover, she has developed her memory and powers of concentration to a remarkable degree of proficiency.

Loose Draperies Make Excellent Points in Georgette

No one need stay home from a dance tonight because of the high cost of evening frocks. A dress length of Georgette and a bit of ribbon for the flower at the hip reduce French chic to very low economic terms in shillings and pence. Parisiennes are ordering frocks of this type for early Summer evenings in the Bois. The newest evening colors are the *dragée* shades of pink, red, violet and light green—the colors of the sugar-coated almonds the French call *dragées*. It is a very easy frock to make, for it is the simple one-piece style and the edges of the draperies are merely picoted.

The Examiner does not sell these patterns.

ETHEL — — — — — — — — Economic Necessity

SAVE YOUR TEETH

Prepared by the Oral Hygiene Committee of Canada, with which the Peterborough Dental Society is Collaborating.

THE PORCELAIN INLAY.

Perhaps you have been inquisitive (in mind at least) to know if the cavity in which you wanted a white filling was to be filled with porcelain.

But possibly a silicate filling material was used and though the two types are somewhat similar in appearance, yet there the resemblance rests.

The silicate filling is prepared by mixing together powder and liquid, the resultant mixture 'setting,' after the manner of a cement.

With true porcelain, however, the powder is fused at white heat in a specially constructed furnace, whence the finished product is ready for insertion into the cavity as a baked inlay.

Perhaps of all filling materials, porcelain most nearly approaches the restorative ideal.

It is translucent, thereby allowing the passage of light rays as does the enamel of the tooth itself. It can be closely approximated in shade to the natural tooth. It is a very poor conductor of heat and cold, thereby safeguarding the sensitive pulp tissue against thermal changes. Moreover, because of the glaze which porcelain acquires in the process of fusing, the inlay will, in most cases, so match the tooth tissue as nearly to defy detection.

Still another advantage which it possesses over the more widely used silicate filling is that the porcelain is free from the acid content of the silicate which undeniably is destructive to pulp tissue when placed too near it.

Moreover, mouth tissue takes more kindly to porcelain than any other material employed in restorative procedure, so that it is more and more finding favor with the progressive dental practitioner as a filling.

The Woman's Day

Written by a Woman for Women.

Touching brightly on woman's every major interest in life from books and babies to politics and psycho analysis.

(By Allene Sumner)

Spice Pie.

Somewhat different is this pie concocted from 4 eggs, 1-2 teaspoon cloves, 1 tablespoon butter, 1 cup raisins, 1 1-2 cups sugar, 1-2 teaspoon cinnamon, 3 teaspoons vinegar, 1 cup of nuts to use in pie. Butter, sugar and egg yolks are beaten together, spices and vinegar added, then the raisins, nuts and stiffly beaten egg yolks. Baked in single crust in slow oven for 30 minutes.

Old Wives' Tales.

A prominent doctor whacks some "old wives' notions of food." Tomatoes, says he, do not thin the blood; orange and milk do not curdle the stomach. It is perfectly all right to eat oranges or grapefruit or berries for breakfast, then cereal with cream on it. Brown and white eggs have exactly the same food value. Fish is not brain food. Raisins have little iron compared with other foods.

Fathers' Council.

A fathers' council, the purpose of which is to emphasize the responsibilities of fathers to children, has been organized in London. Perhaps some day men will be really ready to do their half of rearing children.

Bobless Bobs.

Bobless bobs have originated in Germany. An invention somewhat like a barette has the hair clasped around it in such a way that the head looks bobbed. The contraption is known as "the English breakfast roll."

Great Idea!

The ancient Greeks imposed fines upon women whose coiffures were not up to snuff and whose make-ups were over or under-done. The poets of old Rome prescribed lotions for their women folks' complexions. Ovid, for instance, broke into lyrical meter over a compound of white of egg, honey, wine dregs, and corn flour. But today's man neither makes laws about woman's beauty, nor prescribes for her in iambic pentameter. He merely helps pay the daily beauty bill of $5,000,000 spent by women of America alone for beauty.

Book Note.

For lolling summer afternoons pick up Susan Ertz's new novel "After Noon." It is the story of a woman's middle years —the afternoon of her life, and her quest for the something more all women need when their first big job of family life is over.

Your Daughter.

The bride who "just can't boil water" is often the grown-up girl who was shooed out of the kitchen. I know they do "mess things up," but some day the little girl whom you turned loose in the kitchen will bless you a thousand-fold. Let her read, "Mary Frances' Cook Book," by Fryer; "When Mother Lets Us Make Candy," by Bache; "When Mother Lets Us Cook," by Johnson.

Today's Verse.

"At night returning, every labour sped,
He sits him down, the monarch of a shed;
Smiles by his cheerful fire, and round surveys
His children's looks, that brighten at the blaze;
While his lov'd partner, boastful of her hoard,
Displays her cleanly platter on the board."
—Goldsmith's "Traveler."

PLENTY OF HOTEL ACCOMMODATION AVAILABLE

Canadian National Railways are holding ample hotel accommodation for all their patrons attending the Eucharistic Congress and can assign accommodation immediately upon application. Those who may desire to go at the last minute need have no fear of not securing space. Any Canadian National Agent will take the order and reserve room accordingly. 2d 19

FLAPPER FANNY SAYS:

Some people who think they look simply out of sight would be better if they were.

WILDWOOD MOVIES

Scamperdark, the jolly little elf who chases the shadows, and who makes the woodlands dance and laugh in the sunshine, was poking some slumbering plants, and telling them that he had just made the sun melt all the last traces of ice from their cool spot under a stump, when he heard a low mumbling "Whoot."

"Well, well," said the fairy of the sunny hours, "what are you doing about the woods at this hour of the morning, Judge Owl? can you not see by the sunshine that it is now ten o'clock?"

"I never look at the sunshine, silly!" grumbled the sleepy looking old Judge, "and besides, I am in no mood to be answering riddles about woods or hours."

"Goodness, but you are in a pretty temper this morning," blurted Scamperdark, as he sat on a great big toad stool and held one knee with his hands, "you look as though you have been out all night; whatever have you been doing?"

Snap-snap," went the Judge's beak in anger, "you saucy imp, do you not know that Judge's fairly gobble up anyone who dares to ask them questions? and here you come giving me a cross examination. However, since you are yourself in the movies, I might as well tell you that I am sick of my job, for I have been up all night passing on movie stories for that open air wildwood theatre, and the very things I thought should be cut out, were the very things that old paw Bruin, the bear, thought the best of all, so, with a whoot and a grunt, the whole dozen or more reels for the next two weeks were passed without any complaint. A scandal I call it. Why, one of the pictures shows Bruin, himself, stealing wild honey from a hollow tree, sticking his long arm away in the hole and pulling out his old mit all covered with the gummy mess, and then he sat down and grinned and ate it. A pink picture I call that."

"I certainly will have to be in the woods when that one is shown," commented Scamperdark, "What else did you pass on?"

"Oh,' grumbled Judge Owl, "another picture showed how poor innocent Mr. Catbird got henpecked by his wife for letting Mrs. Cowbird lay an egg in the catbird nest. It was a disgraceful lot of sputtering to show before the public on the screen."

FASTER SERVICE ON LONG DISTANCE

If Given Number Operator Can Give Almost Immediate Connection.

Frequent users of the long distance telephone have noted a marked speeding up of the service within the past few days on connections to many distant points. The change is due to the introduction of a new method of handling the call by the long distance operators. The usual practice has been, when a subscriber asks for 'long distance,' to connect him with a special operator who records on a ticket the details of a call, while he hangs up until connection is established.

Under the new method, the operator receiving the call is able, on practically all messages where the number wanted is given, to connect the subscriber with the telephone in the distant city without its being necessary for him to hang up his receiver.

"All that is necessary," Manager Northgrave remarked in explaining the new system to The Examiner today, "is that the calling subscriber should give the long distance operator the number of the distant telephone. Of course if he does not know the number we can look it up for him, but in that case it will be necesary for him to hang up, as heretofore, and wait until the connection is established."

"This new type of service," Mr. Northgrave added, "is not by any means general as yet. Peterboro is one of the first cities in the system to benefit by it, and already we have heard some enthusiastic comments from Long Distance users."

BRITISH FREIGHTER SLOWLY SINKING

Stranded Off Funk Islands, Leicester Lies With Decks Awash.

ST. JOHNS, Nfld., June 18. — (Canadian Press).—Fifteen miles east true from Funk Island the British freighter "Leicester," with her lee forward deck level with the sea, and her progress "getting more sluggish," last night wirelessed for immediate assistance. The S.S. "Kyle" which left Hampden last evening has been ordered to proceed immediately to the "Leicester's" assistance, and the S.S. "Home" is being made ready here to be rushed to the scene if necessary.

FRENCH ACTRESS SHOOTS HERSELF

Mlle. Flory Found Dying in Office of London Theatre.

LONDON, June 18.—(Canadia. Press)—Regina Flory, French revue actress and dancer of some celebrity, both in Paris and London, is dead from a bullet wound in the head, fired yesterday evening while she was in the office of one of the officials of the Drury Lane theatre.

The police are said to be satisfied that the wound was self-inflicted. The musical comedy "Rose Marie" was being played on the stage at the time of the tragedy, but no one among the big audience heard the shot,

It was said that Mlle. Flory arrived in London two days ago anxious to secure a part in the forthcoming production. She went to Drury Lane last evening, accompanied by a friend, to inquire about an engagement, and was talking with her friend and officials in the office when the shot was fired and a call for aid was made.

Persons entering the room found the actress lying on the floor with a bullet wound in her head and the revolver lying near her hand. Police were called in and removed Mlle. Flory to a hospital, where she died shortly afterwards.

By the use of a simple new apparatus, fruit can be "sent to sleep," instead of being put in cold storage for preservation; such fruit is said to keep much better and to lose less of its quality.

GILLEX FOR WASHING DISHES

GILLEX FOR THE LAUNDRY and ALL CLEANING

"She comes as a boon to the house-keeping sex - This bright little maid that we call Jane Gillex"

Your Grocer Sells it!

E W GILLETT CO LTD
TORONTO CANADA

JULY 12th PREPARE FOR THE BIG DAY

All Bands taking part in this celebration should see that your DRUMS are in proper shape. We supply new drum heads and put them on, at lowest prices. Dont wait too long. Bring them now.

SPECIAL
If Radio reception is poor have your batteries inspected. Or it may be a poor tube. We can test them. We carry all supplies.

Flutes, Fifes and Supplies

SPECIAL
One new Brunswick Console Phonograph, dark mahogany, was $200. For Saturday only $160.00. See it in our window. Easy terms.

J. M. GREENE MUSIC Co. CHARLOTTE STREET

THE EXAMINER CROSSWORD PUZZLE

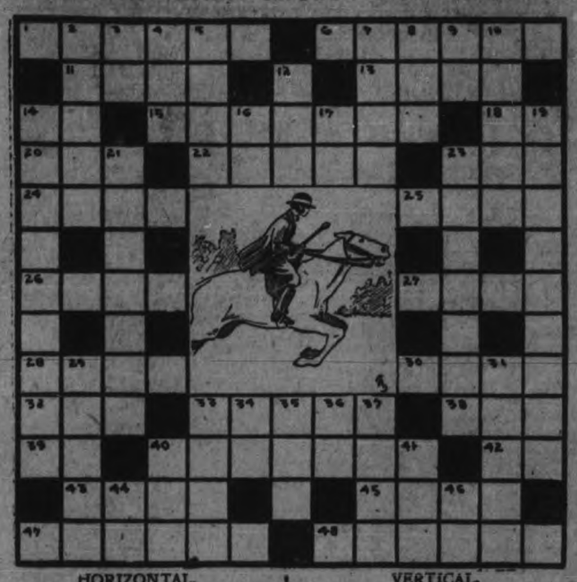

HORIZONTAL.

1. Equinine animals.
6. Moderate gait resembling a gallop.
11. Tumultuous disturbance.
13. Rider's shoe.
14. Seventh note in scale.
15. Rubbed harshly.
18. Exclamation of laughter.
20. Affirmative.
22. Riding costume of a lady.
23. Part of a harness inserted in the mouth of a horse.
24. Scheme.
25. Mischievous.
26. Mean vulgar fellows.
27. Unoccupied.
28. Treated with a strong caustic solution.
30. Fairy.
32. Cover.
33. A person on horseback.
38. Dry (said of wines).
39. You.
40. Pertaining to a membrane of the eye.
42. Exists.
43. To lend.
45. Average.
47. Accepts.
48. Muscid fly which carries disease.

VERTICAL.

2. Large bay or recessed window.
3. Measure used in Japan.
4. Call for help at sea.
5. To engrave on metal.
7. To help or instigate.
8. To bow.
9. Toward.
10. Moral.
12. Slight flap.
14. Regularly or normally.
16. Sun god.
17. 3,1416.
19. Muscular games and sports.
21. Harnessed by placing a paddle on a horse's back.
23. Harness headgear (pl.).
29. To submit.
31. Bridle straps.
33. To lease.
34. Neuter pronoun.
35. To excavate.
36. Half an em.
37. Battering machines.
40. To knock.
41. Sheltered place.
44. Yellow Hawaiian bird.
46. Preposition.

ADVENTURES of the TWINS

by OLIVE ROBERTS BARTON

THE DREAM-MAKER-MAN'S SHOP.

"If you will please come into my work-shop," said the Dream-Maker Man to the Twins, "I shall finish a dream I am making. Then I can help you to look for your lost china elephant and toy clown."

So the Twins followed the Dream-Maker Man to his work-shop, while Snoozle and Snuggle and Snore, his three sons, went out in their airplanes to do some errands on the moon.

Snoozle was to buy a pound of star dust to make babies' eyes sparkle.

Snuggle was to buy the tails of a dozen comets to make smiles for them.

And Snore was to search all over the moon for a dimple-tree.

All these things the Dream-Maker Man used in his dreams and they were pretty hard to find.

Well, the Twins followed the Dream-Maker Man into his workshop as I said before, and he set chairs for them while he finished making a dream.

"Who is the dream for?" asked Nick, as the Dream-Maker Man tied on a big apron and rolled up his sleeves.

"It's for a little boy down on the earth called Johnny Conway," said the Dream-Maker Man, as he began to stir up some things in a kettle, with a big spoon.

"What is it to be about?" aske Nancy.

"Oh, I forgot!" said the Dream-Maker Man. "It's a good thing you asked me that, my dear, because I am not quite sure myself yet. I have to call up his mother on the telephone and ask her what Johnny has had to eat today. It all depends, you see—it all depends! If he has had plenty of milk and fresh vegetables and eaten all his bread crusts, he is to have a dream about becoming a general and leading an army of a thousand men. I'm sure he would like to dream about being carried around on the shoulders of the people and have everybody shout, "Hurrah! Long live the king!—I mean the general."

"But generals ride horses don't they?" said Nick. "The people don't carry them around on their shoulders. That's just in football."

"Don't forget," said the Dream-Maker Man, "that in a dream everything goes, and generals may do anything at all. It just happens that Johnny thinks it would be fine to be carried around on people's shoulders and have them shout 'hurrah.' He'd like to dream that."

"What kind of a dream will you give him if he doesn't eat his crusts and everything?" asked Nancy.

"Oh, I'll have to send him a dream that isn't so pleasant, I'm afraid," said the Dream-Maker Man, shaking his head. "Particularly if he has had two sundaes and three bananas and four sour pickles like he had yesterday. I think a dream about being kept in after school for two hours and being made to write five hundred words would be about right. But there! I'll call up his mother right away on the telephone"

So the old man went to the telephone and called up 5505. That was Johnny' house on the earth.

"It's all right," he said when he came back. "He's been a good boy today. He gets the dream about the general and the army.

The Twins watched him as he went to the big kettle and boiled some brass buttons and a pair of boots and a sword. Then he caught the steam in a bag and tied it up.

"There you are! All ready for tonight," he declared. "And how, my dears, I am ready to help you."

(To Be Continued.)

(Copyright, 1926, NEA Service, Inc.)

GOOD NIGHT STORIES

By Blanche Silver

WHAT HAPPENED TO THIS UNSELFISH PLANT.

Once upon a time a dear, little seed under the ground awoke and began to grow. She cracked the hard case that held her and pushed tiny arms out into the soil. Her neighbor, Mrs. Wiggle-Worm, had made the dirt nice and loose for her.

"Oh, isn't the world lovely?" she cried, sending her little, pale arms farther and farther out into the dark dirt. "It's such a lovely world. I just hope I'll be of some good in it."

"Goodness," exclaimed Mrs. Wiggle Worm, "you're not out in the world. You are down in the ground. If you're happy down in the dark here you'll be more than pleased when you see the real world, where there is light and sunshine."

But the little seed was so pleased to think she would grow that she laughed as she stretched. She was so happy in her desire to grow and be of some use in the world that she made everyone who passed by feel the same way.

Soon the warm rains came and one morning the little seed poked a pretty green stem up out of the ground into the world of sunshine.

"Oh, what a lovely world!" she cried in astonishment.

"So," grumbled the plant near her. "Well, I prefer the dark to this glaring sunshine. I'll not let my fruit come up. No, sir; all my treasures have to stay down in the ground. I wish I was back there myself."

"It's Such a Lovely World!"

"Why didn't you stay there then?" laughed the newcomer, stretching out farther and farther into the sunlight "I only hope I'll have something that will please the world, whether it stays under the dirt or up above it."

"You're safe," growled her neighbor, "Your fruit boxes always grow above dirt. You're a pea plant I'm nothing but an old potato plant."

"How lovely!" cried the little Pea Plant. "And you say folks will love me, too? Oh, I hope they do. But goodness, what are these things for?"

She shook out the little curly things that had grown out at the end of each spray of leaves, "And look," she cried, shaking out a heavy pod-like thing, "what in the world is this?"

"Why, the treasure box where the little green peas grow," answered Miss Potato Plant. "Your good qualities are up above ground where folks can see them; mine are under the ground. People never know what I have to offer until they dig me up. You can see your treasures and I can't."

"Just the same, I'll bet you have a great many potatoes on the end of your roots," declared Miss Pea Plant, "for you have been so kind to encourage me. What shall I do with these curly things?"

"Use them for hands," laughed Miss Potato Plant. "Climb any place you please See that pole? Catch hold of it and climb up."

Miss Pea Plant did as Miss Potato told her, and before long she had so many great big pea pods hanging on her stem that the little Mistress of the Garden gave a cry of delight when she saw her. Miss Pea Plant was too happy for words when her pods were opened and she saw how happy the green peas made the little Mistress. Even Miss Potato Plant caught the spirit of happiness. Then she put so much strength into her roots that they were filled with lovely potatoes when the little Mistress came to gather them.

It always pays to be happy, no matter what conditions surround you.

(Copyright, 1926.)

Tomorrow's HOROSCOPE

By Genevieve Kemble.

SATURDAY, JUNE 19.

Although the splendid figure of Sol trine Jupiter is the dominant configuration for the day, presaging success and prosperity in all important affairs, yet the lunar aspects forecast petty annoyances and complications. The signing of papers or documents may cause loss or concern unless signed with the utmost precaution. Money may be lost through carelessness or extravagance, and other loss or accident is shown. In personal and domestic contacts the augury is not a favorable one for harmony or satisfaction.

Those whose birthday it is are assured of successful issues of large engagements and ambitions, but small worries and trivial concerns beset the way. Sign all papers with care and protect all property against loss. Also be on guard against accident. Guard against needless extravagance. A child born on this day should be ambitious, generous and capable of great things in life, but may be given to small extravagances and indulgences or careless ways, which may, unless checked, offset the highest attainments.

GRATIS.

Although the house is near a wreck, I must admit they're cute as heck. Just tiny things, a runnin' roun', but tearing all things upside down.

The rocker legs are badly scratched. The front room rug must soon be patched. The curtains in the door are torn. Ah, woe, the day when they were born.

The pitty-pat of tiny paws is heard throughout the day because ya just can't keep the wee things still. They've nothing else but time ta kill.

And eat? Why, say, you'd show surprise, if you could only realize the appetite that comes from play. They drink four quarts of milk a day.

Yes. I'll admit they're mighty cute. Most kittens are, I guess, but shoot, their frets and cares much worry brings—does anybody want tha things?

Today's Fashion

By Vera Winston.

This Jumper Costume is Smart for Summer Wear.

There is a great vogue this season for the simple jumper of fine cashmere, worn with any type of skirt that completes the color harmony.

Above is shown a smart cashmere jumper, broadly striped in beige and red. The neckline is softened by a crepe de chine tie of beige, which matches the pleated skirt.

Deep, rich shades of red are considered quite the thing for the warm season, and we see numbers of smart crepes that employ deep red with other colors.

Madame:

Only Pure Soap is safe and economical. Sunlight, the largest selling Laundry Soap in the world is all Pure Soap

Prolongs the life of Fabrics

Lever Brothers Limited Toronto

S-20a

HOME-MAKING HELPS

NURSERY NOVELTIES.

Toys have seasons like other commodities and shopping for them is a fascinating occupation. Children want to be and should be in the country from the minute school closes until it opens. So it is with the thought of the country home we describe the newest of the season's toys.

All children love the see-saw, and there are now lovely ready-made ones that are in several sizes, according to the ages of the owners.

The slide is another much-enjoyed anything. A firmly arranged and attached ladder at one end makes the slide safe from danger of upsetting.

There is a big new sand box, large enough for the sand and a half dozen youngsters. A foot deep, it holds the sand and keeps it from running all over the paths and lawns where it is not wanted. There is an awning fastened over the box by stanchions at the four corners.

Then there are innumerable sand toys to use for sand games, mills chutes, derricks, wheelbarrows, pails, shovels, dumping cars, sand screens and every conceivable kind of sand mould that is made.

Wee garden seats and tables are lovely for out-door eating, and little, trellises come to put over the tables on which to train quick-growing gourd vines, and children love to see the different kinds of gourds growing Large-sized wheelbarrows and garden sets are always a delight to the small gardener.

CATCHES 500 CROWS AT A TIME

As means of eradicating crows, Jack Miner, internationally known for his feats in attracting wild geese and ducks to his Kingsville, Ontario, home, has invented a crow trap by which he has caught more than 500 crows at one time. All that was necessary was to know more than the crows do," Mr. Miner explained. His efforts were directed to the crow trap after a trip through Western Canada where he saw the ineffective methods of the farmers there to combat the birds.

Let the "CLARK" Kitchen help you

Tomato Juice

—say the doctors now for even very young children.
It's the vitamines.
The specially grown Clark Northern Tomatoes are fine healthy meaty fruit, rich in vitamines and are used exclusively for

CLARK'S Tomato Ketchup

There is no better or more wholesome condiment. Try it on fish—eggs—chops, etc.

W. CLARK Limited - Montreal
Packers also of the celebrated Clark's Pork & Beans, etc.

20-2a

A Fashion Model's Diary

By Grace Thorncliffe

SHE DESCRIBES A SMART AFTERNOON GOWN.

Pam has a friend, Jane, who never fails to have on smart clothes.

Pam has told me that Jane has very little to dress on, yet I am always impressed by the fact that she makes a so much better appearance than many people who have a far larger dress allowance.

Today Pammie and I had tea with Jane. She asked us up to her apartment where she lives with her mother, and the tea and sandwiches she gave us were as palatable as her frocks are smart.

Jane was wearing a particularly chic black frock trimmed with odd shaped motifs of embroidery, and I was glad when I heard Pam ask

"Jane, wherever did you get that stunning frock?"

I had been wanting to know myself, but hesitated to ask her.

"Why, I made it, of course," Jane answered. "You know I make practically all my things," she added.

We all agreed that this was the way to have distinctive frocks, for the medium-priced ones in the shops are so likely to be duplicated everywhere. For the same price, or less, one can make a dress that is really different.

Then Jane went on to tell us the story

"It was very funny," she said. "I had these bits of silver and colored embroidery for a long time. I picked them up once on a bargain counter simply because I thought they were attractive."

"I do that sometimes," Pam replied. "But often it takes me so long to find a use for such things. I've almost given up the practice."

"Well, suddenly this Spring, the inspiration came to me," Jane said. "So I bought a piece of black satin and some chiffon to go with it. I worked several afternoons at home, and this is the dress."

"Perfectly stunning!" I assured her, making her turn all around so we could get the effect from back and front.

The shaped bits of embroidery were placed at the hips, just above applied gathered panels that flew back becomingly when she walked.

Black Satin Frock Has Sleeves of Chiffon and Silver Embroidery.

There were two others at the dropped shoulder lines, and one at the front of the V neck, and another in the back. The neck was cut just the same way in the back and front.

Pam and I agreed that the frock was an ideal kind to have for afternoon wear and informal dinners, and we went away wondering what bits of trimming we could find to make frocks somewhat similar to this.

YOUR HEALTH

By ROYAL S. COPELAND, M.D.,
Former Commissioner of Health, New York City.

Much has been said lately about the importance of training camps for women. It occurs to me it might be interesting to see what the training camp idea has in it beyond the joy of the outing.

When the Great War came on it found some nations almost unprepared in a physical way to undertake offensive warfare. A few men only had discussed "preparedness" and lifted up their voices in a demand for physical training.

Not long ago a young woman wrote President Coolidge. She demanded that training camps for women be established and maintained by the government. She believes the nation will benefit just as much by the training of its women as the training of its men.

There is much to be said in favor of this idea. The fact is, it is vitally important for the women of a nation to be hearty and husky, well trained physically, and prepared for their particular duties.

I speak of "particular duties." The greatest duty of womankind is the duty, as well as the obligation, the privilege and joy of motherhood. Speaking for the moment purely from the physiological standpoint, the greatest possible asset of any nation is the possession of a race of women qualified for parenthood.

I am familiar with the criticisms of certain groups of "modern women" who sneer at all who talk this way about their sex. They resent, they say, being considered merely as "brood animals." They don't want to be regarded as "breeding machines," etc., etc. You know the story.

It always hurts me to hear such statements. I look upon mothers as the very chief of God's creations. "He couldn't be everywhere," somebody said, "so God made mothers!"

Nobody who has any sense disregards the mental and spiritual development of women. Most of us view with delight her emancipation from social and political slavery. But, for myself, I can conceive of no greater calamity than to deprive woman of these opportunities which best prepare her for her greatest duty to society.

The out-of-door life, hill climbing, horseback riding, golf, tennis, systematic daily practice of each or some of these sports will do everything to develop the physique of fair woman. Equally useful are gardening, beekeeping, fruit raising and all the out-of-door activities of a similar nature.

Where are the "farmerettes"—have they become extinct? Let us encourage any and every plan for regular, supervised and sustained efforts at development of the muscles and tissues of our young women. No other investment can possibly return half so much on the capital.

FERGUSON SAYS NO DATE GIVEN

Said That the Government Would Accept Full Responsibility For Actions.

WHEN VOTE TAKEN.

TORONTO, June 18.—(Canadian Press.)—Reports of Premier Ferguson's speech at Orillia on Wednesday having disagreed in some details, particularly regarding the date of the coming election, the Premier yesterday issued the following statement:

"I made no statement as to when an election might be held, but I did say that whenever it might come, whether in six or twelve months hence, the Government would submit itself on the sound British principle of accepting full responsibility for all its actions and all its proposals."

ACID STOMACH IS DANGEROUS

Sufferers From Indigestion or Stomach Trouble CUT THIS OUT

"Stomach trouble, dyspepsia, indigestion, sourness, gas, heartburn, food fermentation, etc., are caused nine times in ten by chronic acid stomach,' says a well know authority.

Burning hydrochloric acid develops in the stomach at an alarming rate. The acid irritates and inflames the delicate stomach lining and often leads to gastritis accompanied by dangerous stomach ulcers. Don't dose an acid stomach with pepsin or artificial digestents that only give temporary relief from pain by driving the sour, fermenting food out of the stomach into the intestines.

Instead, neutralize or sweeten your acid stomach after meals with a little hot water and Bisurated Magnesia and not only will the pain vanish but your meals will digest naturally. There is nothing better than Bisurated Magnesia, to sweeten and settle an acid stomach. It soaks up the harmful excess acid much as a sponge or blotting paper might and your stomach acts and feels fine in just a few minutes. Bisurated Magnesia can be obtained from any reliable druggist in either powder or tablet form. It is safe, reliable, easy and pleasant to use, is not a laxative and is not at all expensive.

Who never doubted never half believed. —Bailey.

ONE THIN WOMAN GAINED 10 POUNDS IN 20 DAYS

Skinny Men Can Do The Same

All weak men and women.
All nervous men and women.
All skinny men and women.

Can grow stronger, healthier and more vigorous and take on solid needed flesh in 30 days just by taking McCoy's Cod Liver Extract Tablets four times a day—sugar coated and easy to take as candy.

And what a hit these flesh producing tablets have made. One druggist tripled his sales in one week.

Everybody knows that from the livers of the humble codfish comes a first class vitamine that is a wonderful vitalizer, flesh producer and health creator.

Millions of McCoy's Cod Liver Extract Tablets are sold every week and thousands of frail rundown underweight people are being helped.

A box of 60 tablets for 60 cents and if any skinny man or woman doesn't gain at least 5 pounds in 30 days — money back. Ask McDermid & Jury, Jas. Lynch, Bond's Drug Store, or any druggist.

Be sure and get McCoy's, the original and genuine and don't forget there is nothing on earth so good to make backward, listless, underweight children grow strong and robust.

UNCLAIMED RICHES IN MAIL

Hundreds of thousands of dollars in cash are taken annually from the mails in the United States where letters have been improperly addressed and delivery is impossible. One post office alone took $125,000 in cash from such letters although in this instance $55,000 of it was returned to the sender. The other letters had no return address on them. This same post office reported 100,444 perfectly blank envelopes with letters inside deposited in the mails in one year.

Khaki is really a color and not a material, although the name is now given to a familiar army cloth; it is a Hindu word meaning dusty or dirty.

NEW BEACH SHOE

A new beach shoe, popular for its bright colors, is made of satin with buckskin trimming and zipper fastening

D	E	C	A	Y		R		S	O	D	A	S		
F	R	R		S		D	E	N		S	E	N	T	
P	O	A		O	A	T	E	N		P	E	A		
A	D	V	E	R	T	I	S	E	M	E	N	T		
R	E	E	D		A	R	T		A	N	T	E		
T		D	I	P		E		R	I	D		M		
M	A		T	E	D		W	E	N		R	E		
E	G	G		D	A	L	E	S		D	I	N		
N	O		S	A	T		R	E	S		A	T		
T		T	E	N	E	M	E	N	T	S		S		
F	E	A		P		T	O	T	E					
L	E	S	T		G	E	M		P	A	R	E		
A	N	T		L	O	D	E	S		B	A	N		

ANSWER TO YESTERDAY'E CROSSWORD PUZZLE

The Home Kitchen

By Jeannette Norton

EARLY PRESERVING DAYS.

A few rules for preserving season must be adhered to to insure success. The shallow, wide, porcelain lined kettle is best, the granite-ware kettle is second choice. The glass jars should be cleaned and new rubbers in readiness. Jam pots and jelly glasses should be clean, warm and dry. Paraffine paper, the paraffine for melting, labels, and covers should be at hand, also wooden spoons for stirring, an enamel-ware skimmer, a stainless steel knife and a glass knife for preparing the fruit and an enamel tray to fill the jars. Squares of cheesecloth to use in place of dish towels, a long-handled, two-tine fork to handle fruit with are all needed during the preserving season. Measuring cups and good scales are also among the necessities.

We may start our season with the making of rhubarb jelly. Take eighteen or twenty stalks of fresh rhubarb, wash and cut it up in short lengths. Cover it with boiling water and let stand eight minutes. Drain, cover with fresh hot water, add a chopped tart apple, skin, seeds and all, and cook gently until the rhubarb is soft. Strain carefully. Add a cupful of sugar to every cupful of juice, then boil, skim, and try on a cold plate. When it shows tendency to jell, remove from the fire. It usually takes around twenty minutes on a dry, clear day.

Easy Mint Jelly.

Wash and cut up, without paring or seeding, three dozen tart apples and put them into the preserve kettle with two quarts of water. Cook until the apples are all soft, then strain off the juice, straining through a piece of wet cheesecloth. Wash the kettle, return eight cupfuls of the juice to it with a quart of freshly washed mint leaves, and eight cupfuls of sugar. Let melt together and come to boiling point, then cook gently for about fifteen minutes, try on a cold plate. Strain into the jelly glasses.

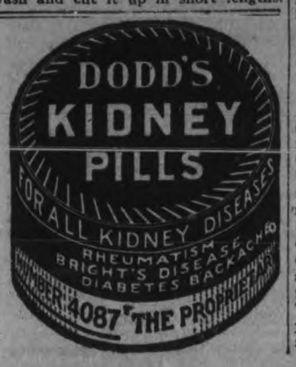

BEQUEST LEAVES DOWRIES FOR BRIDES

Julien Poydras, a wealthy bachelor planter of Louisiana who died nine years after the Battle of New Orleans, made a provision in his will by which no poor girl in his parish might ever have to deny herself marriage or defer her marriage because of the lack of a dowry so necessary, according to the French custom. In Poydras's parish now, any girl without a dowry may apply for it through a board of three. The interest from the fund for the year in question is then divided among the applicants for that year.

Moffats Gas Ranges

Are just different. One has to bake in them to realize their worth.

Moffat's expert demonstrator is now in Peterborough to describe to you the cooking and baking qualities of these ranges. Call in and ask questions.

Moffats Gas Ranges are now being demonstrated at the Show Rooms of the HYDRO ELECTRIC POWER COMMISSION OF ONTARIO GAS DEPT., 139 SIMCOE ST.

MOFFATS LIMITED, WESTON, ONT.

The ORACLE

This day we fashion Destiny, our web of Fate we spin
—Whittier.

Fixed fate, free will, foreknowledge absolute.
—Milton.

May Flower.—You should have quite a nice personality, if you live up to your possibilities, and try to outlive your faults. You have unusual understanding and sympathy with those in trouble, and, although you may not ever achieve much in a material way, you are of the type of whom much will be expected by others, as you go through the world. You are of a cheerful, happy disposition, and like anything associated with good times and pleasure. You are afraid of poverty, of burglars and of robbery, and dread being left alone at night. You are inclined to be jealous of your friends and companions, and are very sensitive. You should always seek the companionship of pleasant people and things. You are proud and upright, and like to be dominant in your home life. You must guard against a tendency to hoard money, a feeling of resentment against criticism of any kind, even when kindly meant, and a quality of changeableness that does not make for happiness. Marry a man born in November, March or January. Try to control your strong dislikes, and look always for the good in others. Say to yourself: "Why should anyone wish to harm me?" February and September are your good months, Monday your lucky day. You were born on Wednesday. Your color is black.

Rusaw.—You should have an exceptionally interesting life, if you live up to all the things that Fate has in store for you. Naturally, you have been endowed with a well-rounded character, strong, active and creative, inclined to be self-centred, however, and of limited vision. You want to domineer over others and disregard their rights in many ways. If you try to control your domineering traits, you will have a life filled with unusual understanding and sympathy for others, and success of many types should be yours, because you belong to the type that is really lucky. You have much ability, both of head and hands. You like arranging parties and good times, and are inclined to pay too much attention to showy people and things. You make a loyal friend, but a bitter enemy. You are quite adaptable to any occasion and have a very fine memory. You will be happiest and most successful when your spiritual nature is fully developed. You are of the type that has only to try hard enough in order to accomplish almost anything. You are inclined to be capricious, and will not be happy when married, unless you control this trait. You would make a good contractor, builder, engineer or lawyer. Try to control your temper, impulses of a coarse nature, and listen to the advice of others. Marry a girl born in January, September or October. You were born on Monday. Your colors are the many variations of flame, from yellow to blue.

Hank.—You are of the type that is termed the "parents of the races." Your manifest destiny is marriage. You will make an excellent husband, but you should look around very carefully before marrying, as your innate kindliness may lead you astray. To achieve success in life, you must always work hard—keep constantly plugging away at your job, whatever it is. See that you get adequate returns for your work, as you are the sort that is not always self-assertive enough for your own good, and are inclined to be too modest and to lack self-esteem. You are careful and methodical in your habits, but are inclined to be restless and to be nervously anxious about many things, unnecessarily so at most times. A certain amount of travel would be very good for you. You are naturally honest and clean-minded, but must always guard against association with those of vulgar or uncouth habits. You are very curious and ask many questions about subjects that interest you, and you are inclined to be extravagant with money. You should invest in growing things, in real estate, cattle or horses, and never speculate in stocks, etc. Marry a girl born in September, October or July. You were born on Friday. Your colors are gray and scarlet.

John.—You were endowed at birth with a strong character, with virtue and integrity indicated in your reading to a great extent. You will not be cast down by the difficulties you meet on your way through the world, but you will never be able to meet them with a great deal of cheerfulness. A sort of dogged stubbornness in the face of defeat will characterize you. You have a tendency toward reserve and retirement which should be guarded against, and you will have to constantly fight shyness and lack of self-assertiveness. Remember that other people will not take the trouble to push you along the path to success. You must do it yourself. Do not stand back and then blame Lady Luck for your failure to achieve. You are fond of responsibility, and would fit admirably into the position of a cashier, accountant or bookkeeper. You have also a fine feeling for art, design and architecture, and are much interested in religious and educational matters. You have a habit of asking many questions about subjects that interest you. You may have a serious illness before your thirty-fifth year, but after that, will settle down to steadier conditions. Look around carefully before marrying, as your innate kindliness may lead you astray. Marry a girl born in September, October or July. Try to conquer your tendency to restlessness and anxiety. You were born on Wednesday. Your color is flame and its many variations. The day you ask about, a Saturday, is one for undertaking no new enterprise.

Mag.—You were born with a strong character, full of love for your fellow men and well equipped to withstand the circumstances of daily life. Your best way to success and happiness, if you have noted the success or defeat of your plans in the past, has been along the path of co-operation. For you, union is strength. You have never accomplished much when you tried to stand alone, and you have never succeeded in any attempt to control the affairs of others. You are generous and ambitious, always full of hope and enthusiasm, and defeat has never discouraged you to any extent. You have always been rather careless about money matters, and slow in paying your bills. You are apt to fritter money away in an extravagant fashion. You are easily confused and should be especially careful when crossing crowded thoroughfares. You are apt to borrow books and other articles, and then become impatient when reminded of their return. You will suffer from nervous prostration and stomach trouble, and a quick temper will cause you some inconvenience. "Think often of your friends and seldom of your enemies" should be your motto in life. Follow out your own intuitions at all times, strive for habits of order and do not think too much of the praise and appreciation of others. August and December are your lucky months, Friday your good day. You were born on Tuesday, not Sunday, as you say. Your colors are red and brown.

Billy.—You ha e some conflictin elements in your makeup, which must have caused you considerable difficulty on your way through life. Although you were born with a charming, affectionate nature, not especially efficient, still you have always been frank, energetic and progressive, with a quality of hurry about everything you do. You dislike awaiting results, and have not much sympathy with those who cannot keep pace with your individual ways of doing things. You are very honest and conscientious, but not at all successful in conducting affairs for other persons. Your best success in life has come when you have tried to bring laughter and joy to others. As you are somewhat self-centred, this has not always appealed to you as necessary. If you think back, however, you will remember that success in any way has always been yours when you thought first of others, rather than of yourself. You have strong likes and dislikes, are usually optimistic, and have quite good health. You will probably live to a good old age. You have always resented rather keenly any interference with your individuality, and have always been possessed of the excellent characteristic of minding your own business. You have a great regard for truth, but, with all your good points, you are not always easy to get along with, as your own individuality impresses you at all times as requiring most of your attention. You were born on Monday. Your colors are gold and violet.

Y.M.C.A.—You were born, like your friend, with a special aptitude for th married state, and should seek always the society of men. You are not apt to do this, but you would make a very good wife. You have a gentle, peace-loving disposition, and will find success only by associating yourself carefully with others in any enterprise. You will fail when you try to stand alone, or when you attempt to influence the destinies of others. You have a fine feeling for art, and also would be successful in any position involving responsibility, such as that of a cashier, accountant or bookkeeper. You are modest and lack sufficient self-esteem and self-assertiveness. You take a great delight in beautifying your home and are fond of beautiful things in nature and art. You rarely look for deception or dishonesty in others. You have a restless nature and need a certain amount of travel to overcome this tendency. You must always guard carefully against association with those of vulgar or uncouth habits. You may have a serious illness before your thirty-fifth year, but after that will settle down to steadier conditions of life. Do not allow yourself to indulge in fits of melancholy weeping. If you conquer this trait, you will be astonished at the reserve power you will develop. Marry a man born in September, October or July. You were born on Tuesday. Your colors are orange and gray.

H. R. H.—You belong to the class which is termed the strongest and the weakest in the world, endowed with great possibilities, but not always making the most of them. You are inclined naturally to be reserved and somewhat conservative in your ways, not especially favorable to new enterprises of any sort. You like to study things pertaining to religion and occult and mystic sciences also have an attraction for you. You should marry while young, as you have an aptitude for domestic life, and will find your greatest happiness in loving personal service to others. You have the power of making those around you happy. You have a high sense of honor, combined with a sensitiveness that causes you much unnecessary worry at times. You make a true and honorable friend, but quite an unrelenting enemy. You are very sincere and also quite determined in your own way. You have good taste in dress and like dark colors. You are inclined to think too much of personal appearance and are also apt to be indolent. Remember, too, that perfect honesty and truthfulness are necessary to the characters of great men and women. You may suffer in learning this lesson. Marry a man born in October, January or June. You were born on Thursday. Your colors are shades of steel, brick and purple.

Peggy K.—As you ask me to outline your faults, as well as your good qualities, I can tell you that one of your chief difficulties in life will be a habit of indecision. This is ingrained in you. You can't make up your mind about any course of action, nor keep it made up. But, still, you must not try to stand alone. Co-operation with others will make for your best success. You must try and decide what you wish to do in any enterprise, then associate yourself with people of a like mind. You are generous and possessed of high, noble ideals, but circumstances of your life have helped to make you rather sad and retired in your ways. Try to refrain from brooding over things that are past and gone, and do not allow relatives to influence you too much in ways that are reserved. Remember that duty to your own people does not involve absolute self-sacrifice, nor unhappiness to yourself. There are limits to what should be demanded of you in the way of allegiance to family ties. You would be more successful in a large city, if you could get out and migle with the crowds. Your health is not too good. You would do well to consult a good physician without loss of tim e and then adhere absolutely to his advice. As you do not like detail work, I think that bookkeeping is not suited to you. Could you not learn something else that would take you more out of you self and put you in the company of others? You were born on Saturday. January and October are your good months, Sunday your good day. Your color is pink.

M. A.: Naturally, you have a strong, highly-developed nature, well equipped to face the circumstances of daily life. Your widowhood at an early age will not mar your life to any great extent, as you are brave enough to overcome such a trial, and start life anew. Had you ever thought of being a nurse? You would make a good one. You will do better when working for yourself, and should succeed in the occupation you are thinking of learning. It is one that seems to bring in considerable money at the present time, but may not have permanent results in this way. However, there is always a demand for such work. Take care, when you commence to earn money, not to give way to a tendency to hoard it unduly. Be careful always of your throat, lungsa nd ked neys, and try to seek the company of people of good cheer. You have a fine nature, apt to be marred at times by jealousy of your friends and companions. Guard against this, as jealousy of others never brings much to those who harbor the feeling. Your lucky months are February and September, your lucky day Monday. You were born on Saturday. Your colors are red and brown.

E. B. M. B.: You have a good deal of personal charm in your makeup, but not very much dependability. You are apt to be fickle and changeable, also to be jealous of your friends and companions, to a certain extent. You belong to what is called the parents of the races, and should make a very good wife. The service inspired by love will be your way of finding happiness and success in life. You are ardent at heart, although sometimes considered cold by those you like. Seek always good cheer and sunshine, which your nature demands. You are fond of beautiful and artistic things, especially in your home life, and like good clothes. You have strong healing powers within yourself, but should never allow any disease to gain a hold on you, as, with you, medicine is very slow to act. You always resent keenly any personal criticism, even when meant for your own good. Marry a man born in November, March or January. You were born on Saturday. Your color is pink.

Twin.—Your disposition is almost identical with that of your twin, and the reading given to "Hank" therefore applies to you as well. You have the same traits of character, the same colors and the same type of girl should suit you admirably. You, of course, were also born on Friday. You, like him, would make an excellent husband, but you must look around carefully before marrying, as your kindness of heart may lead you astray. You are inclined to be too modest and to lack self-esteem and self-assertiveness. You have careful and methodical habits, an inclination to restlessness and worry, and to be curious about many things, also a tendency toward extravagance. There is one major difference in your way of life, however. You will not have to work as hard as he will, in order to achieve success. Your sway of happiness lies rather along the path of personal, intimate service to others—the service inspired by love. In this way, you will succeed. You are also much more musically inclined than he is, and should take up the studyof some branch of music.

Tiger.—Although you have a very fiery pen-name, your disposition is quite the opposite. You are essentially gentle and peace-loving, with a great deal of mildness and repose in your makeup. You will do best in the world by the road of hard work. Anything you grasp from life will come from constantly plugging away at your job, whatever that job may be. Try and see, therefore, that your work is of a type that pleases you, and that you get adequate returns for your labour. You are fond of happiness and pleasure and have the faculty of making happy those with whom you are associated. You have a high sense of honor, but are extremely sensitive. You are very sincere and have a fine memory. You readily absorb information from any source. You should always take care to avoid anything that may lead to rheumatic or gouty troubles. You are inclined to be lazy, and, in view of your manifest destiny, along the line of work, you will have to fight this if you want to be a success in anything. Do not allow the habit of putting things off to gain a hold on you, and try not to build air castles. Doing, rather than dreaming, should be your watchword. Marry a girl born in October, January or June. You were born on Saturday. Your colors are gray and heliotrope.

Peggy.—You have adopted a lady's name, and you have, in some ways, a somewhat effeminate nature. It is peace-loving, even-tempered and kind, without a great deal of efficiency. You will find most happiness in life by giving loving service to others. You should have considerable musical ability, but you are of the type that prefers to do a little of everything, rather than much of anything. However, you are quite practical and executive, and have your own special way of doing things, which often confuses those about you. You have a frank, energetic, progressive nature, and are blessed with great faith in your fellow men. You are always in a hurry and cannot endure to await results. You are easily annoyed and have a quick temper, but you never harbor resentment for any length of time. You resent very much any interference with your individuality, and have the habit of despising what you cannot comprehend. Your nerves will sometimes give you trouble. You are very careful in your work and always wish to finish one task before commencing another. You mind your own business and keep your own secrets. You will always be more successful in following out your own inspirations than in listening to the advice of others. You should not attempt to remind others of their shortcomings and do not depend upon appreciation and gratitude, which often fail you. You were born on Wednesday. Your colors are gold and white. Marry a girl born in April, August or November.

Farmerette.—You are of the type that is said to be the strongest and the weakest in the world, with great possibilities, which you may not always live up to. You have good taste and good judgment and seem to possess the power of making happy those about you. You have a high sense of honor, and a habit of worrying over things that wound your extremely sensitive feelings. You are a natural home-builder, and will make an excellent wife. Marry a man born in October, January or June. You have a great deal of heavy physical power, which, if undeveloped, may become rather coarse and material, but you have much understanding and sympathy for others, and should be happy in life if you resolve to conquer your faults. You would make an excellent nurse. Never make an engagement that you do not intend to keep, try to conquer a tendency toward laziness and indifference, and try to see the right of others to their own point of view. Strive always for perfect independence from all outside influences. You may not be faith and conscientious in love affairs before marriage, but, if happily married, will be very joyous. Remember that perfect honesty and truthfulness are necessary to the characters of great men and women. You were born on Friday. Your colors are blue and cream.

Curley.—You have a very fine type of nature, but you must always guard against conceit, against criticism of others who are really as good as you are, and against a quality of snobbishness which makes you seek the company of those who possess social standing and worldly goods. Try to know your own faults, and do not expect perfection in others. You were born with a tendency to pleasure and good cheer, which, allied with the unusual qualities of understanding and sympathy which you possess, should make you a very fine man in time. You may not amass a great deal of material wealth, but you will be of the type of whom others instinctively demand much. Do not disappoint them. You are generous, affectionate and magnetic, fastidious in your dress and a great believer in blue blood. You are orderly and methodical and make a fine scholar You would make a good teacher. You are extremely exacting in money matters, and will become selfish and critical, if you do not watch yourself closely. You are happiest when your surroundings are neat, clean, and tidy. You are frequently intemperate in eating and drinking, and should try to control this tendency. You are fond of making fine distinctions in words. Do not criticize others do not be selfish or exacting or sensitive and you will succeed in life. Marry a girl born in March, May or August. You were born on Thursday. Your color is black.

HERE ON SUNDAY.

MR. O. L. RAYMER,

Of Toronto, who will deliver two addresses, at 11 a.m. and 7 p.m., at Park street Baptist church on Sunday. Mr. Raymer will be accompanied by Miss Langley, Junior B.Y. P.U. Supt., and others, who will assist in the services.

CLOTHES HAMPER A FIRE HAZARD

Records show that frequently the origin of laundry fires can be traced to a tightly packed clothes hamper. These hampers usually have been packed with clothes hot from the drying tumbler. The explanation is that carbon, being one of the principal constituents of cotton, combines with oxygen to form carbon dioxide. Ordinarily the air carries off the consequent heat, but where the clothes are tightly packed the heat is not carried off and sufficient temperature is raised to start a fire. Likewise poorly rinsed clothes cause fires.

HELP YOURSELF TO HEALTH — W. K. Kellogg

Kiddies always want another helping

COOL, crisp Kellogg's Corn Flakes! Just pour them from package to bowl. Add cold milk or cream . . . fresh or preserved fruit.

Serve this tempting treat in place of hot, heavy foods. Fine for children. Just the thing for summer luncheon! Kellogg's keep you cool and cheery!

Never tough-thick or leathery.

Healthful. Easily digested. More than 10,000,000 people daily demand them.

Kellogg's are served in cafeterias, hotels, dining-cars, restaurants — sold by all grocers. Preferred all over the world.

Kellogg's CORN FLAKES

Wax-Tite ALWAYS
Kellogg's patented inner-sealed waxtite wrapper preserves the flavor and keeps the flakes toasty-crisp. This is an exclusive Kellogg feature.

Imitations cannot bring you such wonder-flavor — such crisp, crunchy flakes. The genuine corn flakes have the signature of the originator on the package.

QUALITY SHOES AT SALE PRICES

SMITH'S Offerings Extraordinary

SUMMER FOOTWEAR AT SPECIAL PRICES

The Drastic Price Reductions Make Every Purchase Not Only a Bargain But an Investment

SMALL BOYS' OR GIRLS' MULE PLAY SHOES, all leather. Sizes 8 to 10½ $1.19

MISSES' OR YOUTHS' MULE PLAY SHOES, all leather. Sizes 11, 12 and 13 .... $1.39

BOYS' OR BIG GIRLS' MULE PLAY SHOES, all leather. Sizes 1 to 5 ..... $1.49

MISSES' PATENT LEATHER STRAP SHOES, leather soles. Sizes 11 to 2 ..... $1.69

BROWN "OZO" (TRADE NAME) LEATHER SANDALS, Chrome soles. Sizes 5 to 10 ..... 79c

BOYS' OR GIRLS' PATENT OXFORDS, extension soles, flexible. Sizes 12 to 2 ..... $1.98

GIRLS' PATENT LEATHER STRAP SHOES, leather soles. Sizes 8 to 10½ $1.49

WOMEN'S PATENT LEATHER ONE-STRAP SHOE, newest style, spike heel. The popular Shoe. $3.95

CHILD'S PATENT LEATHER STRAP SHOE, leather soles. Sizes 5 to 7½ $1.29

WOMEN'S WHITE DUCK OXFORD AND STRAP SHOES, Cuban heels, rubber top lift .. $2.49

WOMEN'S PATENT STRAP SHOE, covered spike heel, reptile leather trimmed. Very new $4.95

MEN'S WORK SHOES, all leather, plain toe, tan or black $2.95

MEN'S MEDIUM FINE BLACK OR TAN BOOT, rubber heels .. $2.95

PATENT SANDALS
Sizes 5 to 7½, $1.35
Sizes 8 to 10½, $1.50
Sizes 11 to 2, $1.75

MEN'S OUTING OXFORDS, brown "Mule" trade name, leather soles $1.79

BROWN SANDALS
Sizes 5 to 7½, $1.15
Sizes 8 to 10½, $1.35
Sizes 11 to 2, $1.50

Smith's Shoe Store

KIWANIS CLUB HEARS REPORTS ON CONVENTION

John I. Allen Brings Flag Presented By Poughkeepsie Club.

PICNIC PLANS.

Joseph W. Worth, Charter Member, Pays Visit From California.

Today's luncheon of the Kiwanis Club was devoted to the hearing of reports on the International Convention in Montreal, where the Peterborough Club was represented by twenty people. There was a big attendance today, augmented by ten visitors.

John J. Craig, presided, and Joseph W. Worth, formerly of Peterborough, told of his experiences in California. Mr. Worth was a charter member of the Peterborough Club.

Dr. Ed. Wood, booster of the day, reported on the delegation to Cleveland's Canada Day. His prize-winners were Doug. Grant, Hugh Niven, and Frank Neal. Doug. Grant drew a silver platter decorated with the Kiwanis emblem and the other two prize winners had the honor of laying the first contributions on the new flower fund fine dish.

Col. Miller and Dr. Wood showed the members how to stand at attention during the singing of "God Save the King."

Art Moffatt, chair of the committee on underprivileged children, told of plans made for taking two hundred children to Chemong tomorrow for a picnic. Great assistance is being given by several non-members of the club, and members are giving the use of their cars for the afternoon. The picnic party starts from Peterborough about one o'clock.

Charles Lacheur, chairman of the arbor day committee, reported on the beautifying of the lot at the corner of Aylmer and Charlotte Streets, where the club built a news stand for the blind basket-maker. This will be sodded by the members of the club, and flower dealers have promised to assist by making flower beds. The firemen, too, will help keep the lat in order.

Isaac McNabb, Harry Boyle, John Allen, Charles D. Cook, Rev. J. D. Paterson, and President J. J. Craig made the reports on the convention.

The Guests

The visitors today were Dr. A. Moir, guest of Dr. F. Neal; Col. J. W. Miller, guest of Harry Rush; J. H. Moffatt of Toronto, guest of Rev. J. D. Paterson; T. W. Christie and B. Shortly, guest of J. J. Turner; A. M. Chalmers, Iron Mountain, Mich., guest of Charles Lacheur; Jack Fanning, guest of Herb. McCannan; A. B. Colerrik of Toronto, guest of Art Reynolds; Joseph W. Worth of Pasadena, Cal., guest of Jack Chadwick, and C. E. Blewett, guest of J. Wells Fraser.

MALE VOICE CHOIR.

Good Programme is Arranged For To-night's Park Concert.

Programme.

O, Canada
(a) The Soldier's Chorus .... Gounod
(b) Sweet Miss Mary .... Neidlinger
Choir.
Song and chorus, The Prisoner's Song.....Mr. Ronald Fleming.
(a) The Brownies ..... Leoni
(b) Laughing Song ..... Abt
Choir.
Community Singing.
Quartette, Serenade ..... Main
E. Jones.
James W. Northrop.
J. W. Ridyard, W. J. Rome.
The Trumpeter ..... Dix
Choir.
Intermission (Selections on New Orthophonic) Sousa's Band will play "The Black Horse Troop March."
Marion Talley will sing 'Caro, Nome' from Rigoletto. Creatore's Band will play Tripoli Symphonic March.
Jolly Roger ..... Chudleigh Candish
Choir.
Duet and chorus, Song of Love — (from Blossom Time) .....
C. H. Crowe and S. L. Willis.
(a) Let their Celestial Concerts ..... Handel
(b) Rock of Ages....Arr. by M. B. Chenhall
Song, Out on the Deep .....
Mr. F. Pratt.
Community Singing .....
I passed by your indow ..... Brahe
Choir.
God Save the King.

The following songs will be sung in the community singing, and those attending are requested to clip the words and bring them along.

Sussex By the Sea.

For we're the men from Sussex,
Sussex by the sea,
We plough and sow and reap and mow
And useful men are we,
And when you go to Sussex
Whoever you may be
You may tell them all that we stand or fall
For Sussex by the sea.
Oh Sussex, Sussex by the sea,
Good old Sussex by the sea,
You may tell them all that we stand or fall
For Sussex by the sea.

The Bells of St. Mary's.

The bells of St. Mary's, ah, hear, they are calling
The young loves, the true loves who come from the sea,
And so, my beloved, when red leaves are falling
The love bells shall ring out, ring out, for you and me.

Roamin' in the Gloamin'.

Roamin' in the gloamin' on the bonnie banks o' Clyde,
Roamin' in the gloamin' wi my lassie by my side,
When the sun has gone to rest
That's the time that we love best—
O, it's lovely roamin' in the gloamin'

Old Black Joe.

Verse—
Gone are the days when my heart was young and gay,
Gone are my friends from the cotton fields away,
Gone from the earth to a better land I know,
I hear their gentle voices calling, "Old Black Joe!"
Chorus—
I'm coming. I'm coming,
For my head is bending low.
I hear those gentle voices calling, "Old Black Joe!"

Oh I wish I had someone to love me
Someone to call me their own,
Oh I wish I had someone to live with
'Cause I'm tired of living al one.

You are my song of love, melody immortal,
Echo o f Paradise, heard through Heaven's portal,
Soft your music is singing, bringing
Secrets sweet in its song to me,
Your vision shines on me from above
You are my song of love songs
All the glory of love.

EUCHARISTIC CONGRESS

In connection with Eucharistic Congress, Chicago, June 20 to 24, the Canadian National Railways are offering specially reduced return rate from Peterborough of $30.89, with a final return limit until June 30th. The railway is also holding considerable good hotel space in Chicago for duration of the Congress, and at reasonable prices and are prepared to make all reservations for those desiring. This is a good opportunity to visit Chicago and at an attractive fare. Further information at Canadian National City Ticket Office.

All players of bantam age wishing a chance to play ball in the bantam series are invited to turn out with the Brownton All Stars (Maple Leafs). There will be a practice at Queen Mary School at 1.30 to-morrow afternoon, and players are asked to report to Manager Hunt.

PEACE PILGRIMS NEARING LONDON

Eight Great Columns of Women To Enter City To-morrow.

DENOUNCE WAR.

LONDON, June 18 (Canadian Press)—Eight great columns of women who have been walking for five weeks, today were nearing London. They comprise the peace pilgrims who from all parts of Great Britain have been stopping in the villages and towns on the way to the capital delivering speeches on making war again impossible.

The eight columns will merge into four on Saturday morning and in that formation enter London. The long march will end at Hyde Park, where, from 22 platforms, speakers will denounce war and plead for universal conciliation and arbitration.

Women on horseback, wearing blue cloaks will head the procession of peace advocates when it moves under the marble arch and enters Hyde Park. All the marching crusaders will wear blue armlets decorated with white doves and carry blue pennants.

Fancy symbolic banners are being carried by the various armies. One called "the Unknown Warrior" represents a little boy wearing a paper hat and holding a wooden sword. His toy soldier is on the floor beside him. Another banner inscribed "Cannon Fodder" shows the picture of an infant on its mother's lap.

GARRISON WINS EXCITING MATCH

Defeats Dragoons 8-6 in Ferocious Softball Battle.

MANY FEATURES.

Many exciting moments occurred during the annual battle between the officers of the Prince of Wales Dragoons and the officers of the Garrison, held in the Exhibition Grounds last night.

Right from the start it was evident that the umpires, Captains J. D. Fletcher and C. E. Jamieson, had no small task on their hands to keep the rival armies under control, and the fact that they came out of the struggle unmolested was a decided tribute to the strategy they used in making their decisions.

The result of the game was in doubt right up to the last inning, the final score being 8 to 6 in favor of the garrison.

Colonel F. L. Bradburn did the twirling for the Garrison and stayed on the mound for the entire game, despite the united efforts of the opposing team to dislodge him. As a pitcher Col. Bradburn excels, and it is said that some of these nights a new pitcher will make his debut to the ranks of the Peterborough Softball Association.

He received good support from his team in the field. Major D. J. Laurie made a couple of nice catches back of second base much to the surprise of the opposition, judging by the yells with which they greeted them.

Major G. G. Winterbottom as a short stop was unbeatable, but it was at the bat that he really distinguished himself. Once on a hit he was tearing down the line to first base and on reaching it, carried the Drags' first base man, Lieut. D. A. Loomis, easily another ten yards further along, so great was the force of the impact.

Major H. Doods proved to be the Babe Ruth of the Garrison team, knocking a home run right over centre field. Be it said, however, that if it had not been for the vigorous rooting and encouragement that he received from the remainder of the team, it is somewhat doubtful whether he would have completed the circuit. He made it, however, and crossed the plate, running like a regular Nurmi.

Captain C. H. Stuart pitched for the Dragoons, and Captain M. R. Sloan officiated as catcher. Col. T. D. Johnston at third base made several nice stops and distinguished himself when at bat. He smashed out two long flies in successive innings, but the opposing fielders managed to get under them and through some unknown cause caught them. Major H. W. Powell, who claimed he had not played ball for twenty years, finished with three hits to his credit, in addition to proving himself a fielder of no mean ability. Captain M. R. Sloan and Lieut. H. G. Mason knocked out a homer apiece.

Lieut. D. A. Loomis smashed out four liners in a row, all of them just fouling first base by inches, but in his fifth attempt he made the grade.

At the conclusion of the game friendly feelings among the officers came into being again and hostilities ceased for another year.

The line up:

Dragroons.—Captain M. R. Sloan, c; Captain C. H. Stuart, p; Lieut. D. A. Loomis, 1b; Lieut. L. R. Malane, 2b; Col. T. D. Johnston, 3b; Lieut. H. G. Mason, ss; Captain E. G. Johnston, rf; Major H. W. Powell, cf; Lieut. L. J. Stuart, lf.

Garrison.—Col. F. L. Bradburn, p; W. O. H. Burrows, c; Lieut. J. Dunkerly, 1b; Major D. J. Laurie, 2b; Lieut. R. J. Bolton, 3b; Major G. G. Winterbottom, ss; Lieut. E. E. Nicholls, ss; Lieut. George Melton, rf; Major Dodds, lf.

Umpires.—Plate. Captain J. D. Fletcher; bases, Captain C. E. Jamieson.

"THE AGE OF LAW."

Subject of Inspiring Address at Gospel Hall Last Night.

An interesting lecture on "The Age of Law" was given by Mr. Benner last night in the Gospel Hall. He pointed out that the Mosaic Law was given to Israel and not to the gentile nations; that the Ten Commandments were not given as stepping stones to Heaven; that eternal life is not gained by the very imperfect and faulty obedience of sinful humanity; that "the law was our schoolmaster or tutor to bring us to Christ."

He emphasized the fact that the law was a mirror to reveal inward and outward depravity; but cleansing for king and peasant, past or present, was through the Blood of Christ alone. He showed that the nation—Israel—that had pledged themselves to obey the law, when they said, "All that the Lord hath spoken we will do" — cried, when their long promised Messiah came to them, "Away with Him, crucify Him," and were guilty of the murder of the son of man. "God manifest in the flesh."

"The only hope of salvation some men have," said the evangelist, "is in keeping, or trying to keep, the law; notwithstanding the Word says 'Cursed is every one that continueth not in all things which are written in the Book of the Law to do them'."

Mr. Benner will remain over Sunday.

Dreams Of Retirement From Daily Round Shattered Japanese Huckster Suicides When Horse Is Strangled

KANSAS CITY, Mo., June 18 (United Press). — Pages of fiction are turning musty with the old, old story of great devotions between man and his horse.

But the devotion between Mistaji Kawamara, a Japanese huckster, and his brown mare, is a living story of eternal friendship.

For seventeen years the mare was Mistaji's only friend and only companion. Many a night after the weary trudge from door to door, with garden products, the aged huckster could be found in his mare's stable, feeding her occasional squares of sugar and talking in quiet comforting tones.

"She can't talk to me," the Japanese would admit to his neighbors, "but she understands what I say," and the whinnying of the mare, especially when Mistaji was weaving dreams of the day when the two could retire, seem to bear him out.

But the dreams were not to come true. Neighbors glanced over into Mistaji's yard on Thursday to view a weird and tragic scene. Beneath the apple tree, where the huckster usually tethered the mare in warm weather, the animal lay dead, strangled to death on its halter rope.

And from a limb above dangled the body of Mistaji, who had followed his horse into death.

Thinking Of Others Even As He Drew His Last Breath May Dying In Train Wreck Refused Services Of Doctor

PITTSBURGH, PA., June 18 (Canadian Press). — T. F. Farrell, of Orange, N.J., listed among the dead yesterday in the Pennsylvania Railway wreck which took 15 lives, drew his last breath as he thought of the welfare of others. His story was told by Dr. William Bentz, one of the first to reach the scene. Making his way through a telescoped car, Dr. Bentz said he heard a man groaning in a lower berth. A nearby woman was shrieking for help, her foot caught under a piece of steel.

"From experience," said the physician, "I knew that the person making the deep groans was probably worse off than those who were shrieking and I hastened to draw aside the curtains. A man, his face ghastly white, was bleeding from several wounds and was suffering from internal injuries. He looked at me and shook his head while I hastily examined his maimed body. He said: "It's no use, Doctor, it's no use. I am about through and you can't do me any good. Go and help these other people. No man can help me now'."

MR. J. W. WORTH BACK ON VISIT

Says Business Conditions West of Rockies Better Than East in U.S.A.

Mr. J. W. Worth

Mr. J. W. Worth, formerly of the Bonner-Worth Company, but now of Los Angeles, California, is in the city on a short visit renewing old acquaintances.

He was accompanied by his mother, who stopped over in Toronto for a few days, but will arrive in the city to-night, and will spend the next three months in Peterborough.

Mr. Worth states that business conditions west of the Rockies are much better on the American side than east of the Rockies, and that the business in which he is engaged is very active, but competition is keen.

Coming through the State of Kansas he observed that crops in that State and adjoining States were in fine condition, and that the returns were likely to be large. In the State of California, where it has been very dry for the past four years, this year there has been an abundance of rain, and all crops are also in first class shape.

Mr. Worth sees a number of changes in the city. Before returning home in about ten days he is going to take a trip down the St. Lawrence.

CENSURE FOR FORMER MINISTER

(Continued from page one.)

sons found committing an indictable offence under the Customs Act, that, pending the reorganization of the preventive service, the Royal Canadian Mounted Police be immediately detailed for patrol work on the border.

Many Dismissals.

The Customs Committee finds that the following officials have been delinquent in their duties, and recommends that their services be dispensed with: R. P. Clerk, inspector of the port of Montreal; A. E. Giroux, superintendent of Customs and Excise, Montreal; W. Duval, preventive officer, Montreal; John Landy, Customs officer, Montreal; Collector E. Brownlee, of Beebe, Que.; Marvin A. Sawyer, Customs officer at Rock Island, and that, in the interest of the public service, arrangements should be made for the retirement of the following persons: R. R. Farrow, Deputy Minister; W. S. Weldon, collector of Customs at Montreal; Henry McLaughlin, surveyor of Customs at the port of Montreal. The committee recommends that the conduct of officers at the port of Windsor, Ont., and other important ports should be further investigated and that the services of such of them as are found guilty of evasion of duty should be dispensed with.

Amendments Defeated.

While the report of the Customs probe investigating the charges made on the floor of the House by the Hon. H. H. Stevens leaves the question of Ministerial responsibility for decision by the House, it is learned that this was the subject of an amendment before the committee.

One amendment moved but lost by one vote, was to the effect that:

"Evidence further discloses that Ministerial action has been influenced by improper pressure of political associates and friends of the Minister or Acting Minister administering the Department, resulting in suspension and in some instances abandonment of prosecutions against those charged with violation of the statutes and in loss of revenue to the country. Moreover, successful appeals have been made to the Minister and Acting Minister administering the Department to improperly interfere with the course of justice in the conviction of offenders and the execution of judgment thereon. The action of the Hon. George H. Boivin, the present Minister of Customs and Excise, in these matters is indefensible."

Another amendment on the question of Ministerial responsibility was made, but was also lost. This amendment, it is understood, was objected to by certain members of the committee on the ground that it did not contain, in their opinion, proper censure of Ministerial interference in certain instances and condonation in respect to liquor matters.

Financial News and Views

Latest Comment on Grain and Industrial Markets — Closing Quotations on the Principal Active Stocks

Quotations Over Stobie, Forlong and Co. wire.

NEW YORK STOCKS.

	High	Low	Close
Atchison Rly.	136⅛	134⅜	134⅜
American Can.	54	51¾	51¾
American Loco.	107⅞	104½	104½
Smelters	130⅝	128½	128½
Baldwin	117	113½	113½
Balt. and Ohio	96¼	94⅜	94¾
Cast-Iron Pipe	191⅜	187	187
Ches. and Ohio	133⅜	131	131
Cal. Petrol	32⅞	32½	32½
Chrysler	35¾	34	34
Dodge Bros. A.	28¾	27¾	28
Dup. De Nem.	243¾	234½	235⅞
Famous Players	125	123⅝	124
Fleischmann	47	46¼	46¼
General Motors	148⅜	142	143⅛
Hudson Motor	58	55¾	55¾
Int. Harvester	125¼	123	123
Inter. Nickel	38⅛	37	37
Coca-Cola	162⅜	158	158
Mack Truck	122¼	117	118¼
Marland Oil	61	59⅝	59¾
U. S. Rubber	64⅜	61¾	62¼
Sears Roebuck	54⅞	53	53
Montgomery Wd	74¼	71¾	71¾
South Rail	118¼	116⅛	116⅛
White Motors	59¾	57¼	57½
U. S. Steel	138⅝	134¾	134¾
Yellow Cab	25¼	25	25
Philips Petrol	46⅞	45½	46
Youngs. Tube	77⅝	77	77
Bosch	22⅜	21⅝	21¾

CHICAGO WHEAT.

	High	Low	Close
July	141⅜	140⅜	141¼
Sept.	136½	135⅜	136½
Dec.	138½	137½	138⅛

WINNIPEG WHEAT.

July	153	151¾	152⅞
Oct.	134	133⅜	133⅝
Dec.	131⅜	130⅜	131⅜

CHICAGO CORN.

July	71½	69¾	70⅜
Sept.	76½	75⅜	75⅞
Dec.	77⅝	76¾	77¼

CHICAGO RYE.

July	96	93½	96
Sept.	99⅝	96⅜	95⅝
Dec.	101¼	98¾	101¼

NEW YORK SUMMARY

An enormous amount of buying took place in the market again yesterday. New buying also was in evidence. Many commission houses are still holding off from buying stocks on the theory that they can be picked up at better prices. As usually happens in the market, however, these prospective buyers are likely to break over the traces and place their orders at the market and this would bring about further advance. On previous days a setback however would only be a technical reaction, and stocks should be purchased if such a thing occurs.

J. P. Montgomery and Co. offer $4,750,000 first mortgage five per cent bonds of Montgomery Ward Properties Corporation recently organized to take over Covin real estate.

Demand—Sterling $4.86 1-8, francs $2.68 1-2, lire $3.59 1-2.

INCREASE MADE IN ASSESSMENT

(Continued from Page 1).

Municipality	Local Assessment	Equalized Assessment
Asphodel	$875,056.00	$1,058,339.00
Belmont and Methuen	225,252.00	328,426.00
Burleigh and Anstruther	117,062.00	69,615.00
Chandos	98,082.00	71,757.00
Dummer	682,935.00	709,097.00
Douro	860,575.00	1,024,896.00
Ennismore	351,381.00	479,665.00
Galway and Cavendish	58,285.00	97,461.00
North Monaghan	1,024,846.00	912,492.00
Harvey	210,967.00	237,226.00
Otonabee	2,055,372.00	2,454,732.00
Smith	1,819,502.00	1,895,374.00
Lakefield	762,775.00	311,100.00
Norwood	290,022.00	245,283.00
Havelock	397,892.00	208,845.00
Total	$9,831,146.00	$10,694,308.00

The report was adopted, on motion of the Council, as the amount of equalized assessment for the year 1926.

Authority was vested in the Committee of the House of Refuge to buy a piano for that institution, as citizens of Lakefield have signified their willingness to go there and put on concerts this summer. The old organ which is there is useless as a musical instrument.

Under the new provisions of the Act the county is called upon to supply a reporter for the Police Magistrate when he needs one.

The motion appointing Miss M. E. Moore as court reporter was rescinded, and she was re-appointed court reporter and police court reporter at $900 a year, and in case both courts are sitting at the same time the Council will pay for the services of a second reporter.

HAIR VERMIN

and Nits can be quickly removed from children's heads by the use of

Parke's SKIDOO

A clean preparation that is not oily or sticky, and does the work thoroughly. It is beneficial to the growth of the hair as well.

25c, 50c and $1.00 per bottle

BOND'S DRUG STORE
Corner George and Hunter Streets.

Laval-Quebec

This large property adjoining NORANDA is under aggressive development. Important news is expected within the next few weeks. Among the lower priced mining shares Laval is outstandingly attractive.

Macassa Mines

owns 242 acres on the "Main Break" of the Kirkland Lake District adjoining Teck-Hughes and Kirkland Lake Gold Mines. Mining operations on Macassa, which have just commenced, are expected to open up ore bodies comparable to its famous neighbors. This Company is under the directorate of

HARRY OAKES, PRES.
President Lake Shore Mines
WILLIS A. MATSON
Attorney, Rochester
GORDON C. EDWARDS
Dir. Can. Bank of Commerce
ARTHUR G. SLAGHT
Barrister, Toronto
ROBERT A. BRYCE
Mining Engineer, Toronto

We recommend the above securities.

Map and full particulars sent upon request—use the coupon below.

STOBIE, FORLONG & CO.
REFORD BLDG., TORONTO

Please send me complete information on Laval-Quebec and Macassa Mines.

Name .....

Address .....

A Reminder

While our sale of fine Footwear is on there is no excuse for doing without those badly needed shoes. Our low prices for first-class Shoes puts them within easy reach of everybody. Good sensible Boots, Oxfords and Slippers, very low priced.

Rubber Soled Sport Shoes for all ages, are all included in the sale at close prices.

HOWDEN & EVANS
Successors to J. W. Miller & Son, 406 George Street.

Saturday Cash Specials

Manvers No. 1 Potatoes, pk	49c
Choice Dairy Butter, lb.	33c
10 lbs. Sugar (with $2 order)	62c
Domestic Shortening, Fresh Stock, in five lb. lots, bulk, lb	19c
Ginger Snaps, 2 lbs.	25c
Dixie Caramels, fresh, lb	29c
Fresh Meats in all Three Stores.	
24 lbs. Nevada Pastry Flour	$1.14
10 bars Somme Soap for	48c
Corn and Tomatoes, 2 tins	25c
Can Pineapple or Pears, 2 tins	27c
Whole Fresh Walnuts, ⅓s lb	34c
Choice Green Cabbage, lb	10c
Quaker Corn Flakes, 4 pkgs	28c
Fresh Arrow Biscuits, lb	27c
Palmolive Soap, 3 cakes	25c
Baled Hay and Straw, Crush. Oats.	
Marmalade, 1 lb jar	17c
Fresh Seedless raisins, bulk, 2 lb	27c
Christie's Sodas, 2 pkgs	25c
Special Paint, quart	79c

(Light Gray and Light Slate.)

Mendell Braund
Albert, Chamberlain and Lock Sts
Phones 348 and 2129

P. BLACK'S SATURDAY SPECIALS

OUR 15TH ANNIVERSARY SALE was a splendid success. Hundreds of wise purchasers went home with a smile carrying out-of-the-ordinary bargains from our two stores.

We were forced to get in additional new stock—in dresses especially.

MISSES FROCKS of Fugi silk, silk knit and French Voiles and Cotton Georgettes. All newest shades, sizes 14—42, made to sell at $15.00. On sale at ..... $5.50 to $6.98

INDIVIDUAL DRESSES—Many to choose from in light and dark georgettes; sizes up to 44. Prices range ..... $15 TO $19

GINGHAM DRESSES—In best quality, guaranteed washable, pretty colours and nicely trimmed. Sizes 8 to 14. Reg. $2 for $1.25 TO $1.49

MILLINERY IN NEW EFFECT

Hundreds of hats in a new stock of Kid Hats. Felt Hats, white or colours, or white with leghorn. Prices—$2.75, $2.98, $3.50. Many pretty trimmed hats, no two alike; to clear at ..... $1.50 to $2.50

MEN'S DEPARTMENT—Stiff Collars in linen, minister's style, in all sizes ..... 14½ to 16. Regular 25c for, each 5c

MEN'S SUITS are still selling at reduced prices. Hundreds of other bargains in our Men's Department. Come and get your needs while our Anniversary Sale prices continue.

P. BLACK'S
TWO BUSY STORES CORNER GEORGE & KING ST.

Central Ontario BASEBALL BELLEVILLE vs. PETERBORO JAMES STEVENSON (RIVERSIDE) PARK
SATURDAY, JUNE 19th. Game Called at 3 Sharp
Petes Must Win. Admission 47c, Tax 3c. Main Stand Gents 15c, Ladies Free. River Stand Free

DE LAVAL LOST CUP TIE BY A PENALTY KICK

An Accidental Handled Ball Gave Masseys the Verdict.

SCORE 2 TO 1.

De Laval Better Team, But Could Not Convert the Ball.

A large soccer crowd witnessed the Masseys gain the verdict through a penalty kick against the De Laval in the semi-final of the Phelan Charity Cup last evening at King Edward Park.

The concensus of opinion was that the best team lost in a very hard cup tie encounter. Quaker Oats now meet the Masseys in the final.

First Half

Masseys won the toss and Sharman set the ball a-rolling. Both ends were visited in turn, with De Laval gaining more tries upon the goal. It was real cup tie soccer because the players kept the ball swinging from one wing to the other. Eventually Hotston initiated a movement on his own that tested Jones at close range. Quick as a flash, Wilson replied in a well-planned attack along with his forwards. Hanson beat two men in the flag corner and rapped a hot shot at the Massey goal-keeper, who flung the ball out to concede a fruitless corner-kick. After twenty minutes' hard tactics, the play was enlivened with desperate raids on each goal, but the finishing was very weak on both sides; in fact, Grant and Mann were mis-kicking when hard pressed while Lindsay and Jack Smith, as full-backs, never faltered to clear their goal as the attacking forwards tried to outwit them. They only seemed to be uncomfortable when Willis continued to place accurate swinging passes right in front of Jones, who made the tussle interesting with his clever movement in goal. All of a sudden the Massey lost their stability to make progress in any shape, while the De Laval hammered away at their citadel without any success. With only five minutes to go from half-time, the Masseys' right wing became dangerous around the goal and the De Laval youth at left half, in his excitement to relieve the pressure, accidentally handled the ball inside the dreaded area. George Blowers took the penalty kick to give Jones no chance to save the body-high left-foot drive that went inside the upright. De Laval replied with a rush against the opposing defence, that punted clear.

Half time; Massey 1, De Laval 0.

Half Time

On resuming, two corner-kicks fell in succession to the De Laval, to gain nothing. Excitement was at a high pitch because the De Laval were peppering all kinds of shots at Masseys' charge, but they only brought forth scrimmage after scrimmage inside the goal area, that ultimately was cleared by a Massey player. A break away by Willis on the right was finished with a nice centre across to Blowers, who missed the cross-bar with his header. The most conspicuous man on the field was Wilson at centre half of the De Laval. He forced the issue many a time and broke up many dangerous raids by his clever anticipation of play. From a pass by Abraham, Cross travelled down the wing to beat his opposition and while on the run banged the ball again the cross-bar, as the crowd yelled, "Goal," but Halliday cleared up-field.

Then Hotston drew out the De Laval full backs to let his right wing make tracks for goal. Smith intervened to concede a flag-kick. Willis' corner-kick brought success to his team when Clark scored with a peculiar shot that hit inside of the upright for the second goal. Two minutes later, Masseys' full back fouled a De Laval player outside the penalty area. Sharman lifted the ball over the players' heads in below the bar out of Foster's reach. Encouraged by their enthusiastic supporters, the De Laval, for the remainder of the period, had the winners in many a mix-up and had no less than six corner-kicks rapidly, but failed to finish. On one occasion; Cross had nobody to beat, but to tap the ball through the goal. He banged it with all his might up into the air over the cross-bar. Near the finish the Masseys indulged in long drives up-field, to relieve the pressure, and held the De Laval to a two goal to one goal victory.

Final Score: Massey 2, De Laval 1.

Goal scorers.—Blowers and Clark for Masseys; and Sharman for De Laval.

Masseys.—Foster, goal; Mann and Grant, backs; Montgomery, Halliday and Blowers, halves; Willis, Clark, Hotston, Roberts and Laidler, forwards.

De Laval.—Jones, goal; Lindsay and Smith, backs; J. Smith, Wilson and Pulley, halves; Cross, Abraham, Smith, Sharman and Hanson, forwards.

Referee.—William Richard.

Telephone 710 When You Want Your
PIANO OR ORGAN TUNED
Player Pianos a Specialty
All Work Guaranteed
W. H. CUNNINGHAM
560 Weller Street

STANDING OF LEAGUES

INTERNATIONAL LEAGUE

	Won.	Lost.	P.C.
Baltimore	42	19	.689
Toronto	41	20	.672
Buffalo	41	24	.631
Newark	33	30	.524
Rochester	30	32	.484
Jersey City	27	37	.422
Syracuse	18	40	.310
Reading	16	46	.258

AMERICAN LEAGUE

	Won.	Lost.	P.C.
New York	41	17	.707
Chicago	33	26	.559
Philadelphia	33	27	.550
Cleveland	32	27	.542
Detroit	30	30	.500
Washington	27	29	.482
St. Louis	23	28	.451
Boston	16	41	.281

NATIONAL LEAGUE

	Won.	Lost.	P.C.
Cincinnati	31	24	.564
Pittsburgh	29	23	.558
St. Louis	31	26	.544
Chicago	28	27	.509
Brooklyn	27	26	.509
New York	29	28	.509
Boston	22	30	.423
Philadelphia	20	33	.377

PIRATES DROP FIRST POSITION AS GIANTS WIN

Lindstrom's Homer With Two Aboard Bases Does the Trick.

MARRIOT RETURNS.

Celebrates Occasion By Leading Brooklyn To Victory Against Robins.

NEW YORK, June 18 (Canadian Press).—The Pirates were knocked out of the League leadership yesterday when Lindstrom banged a homer with two aboard the bases in the 13th inning, giving the Giants a 6-5 verdict in the series opener. In the first half of the thirteenth Pittsburgh had broken a 3 to 3 tie when Rhyne hit for the circuit with one on base. After hitting safely through 22 straight games for the longest batting streak in the majors this season, Kiki Cuyler was stopped by Fitzsimmons, who went the entire distance in the box for the New Yorkers, accounting for their fourth consecutive victory. Score:

Pittsburgh	.000000120002—5	12	2
New York	.0012000000003—6	9	2

Meadows, Oldham, Adams and Smith, Gooch and Spencer; Fitzsimmons and Snyder.

Brooklyn and Chicago.

BROOKLYN, June 18 (Canadian Press).—Marriott celebrated his return to the Brooklyn line-up yesterday by collecting three hits and driving in the run that gave the Robins a 10 to 9 triumph over the Cubs with a sacrifice fly in the 10th inning. Score:

Chicago	.0011040300— 9	9	7
Brooklyn	.3200002201—10	16	5

Root, Milstead and Gonzales; McWeeny, Barnes, Erhardt, Petty and O'Neil.

St. Louis Take Two.

BOSTON, June 18 (Canadian Press):—St. Louis took both games of a holiday twin bill from the Braves yesterday by scores of 4 to 2 and 6 to 2. Rhem allowed the warriors only six hits in the first game and Keen duplicated his performance in the twilight encounter. Scores:

First game:

St. Louis	.011100001—4	8	1
Boston	.000200000—2	6	2

Rhem and O'Farrell; R. Smith, Mogridge and J. Taylor.

Second game—

St. Louis	.121010010—6	13	2
Boston	.00000020—2	6	2

Keen and O'Farrell; Graham, Vargue, Cooney and Taylor.

LEAGUE CHAMPS LOSE IN CHICAGO

Babe Ruth Goes Hitless in Four Times at Bat.

FIRST OF SERIES.

CHICAGO, June 18 (Canadian Press).—Blankenship let the New York Yankees down with three hits yesterday, while Chicago hit Hoyt and Jones opportunely and defeated the league leaders, 6 to 2, in the first game of the series. Babe Ruth went hitless in four times at bat, while Lazzeri, the Pacifi Coast recruit, poled a home run. Sore:

New York	.010010000— 2	3	0
Chicago	.10300200x— 6	9	1

Hoyt, Jones, Beall and Collins; Blankenship and Crosse.

Win for Cleveland

CLEVELAND, June 18 (Canadian Press).—Holding Boston to five hits and issuing no passes, Sherrod Smith, veteran southpaw, pitched Cleveland to a 3 to 1 victory yesterday. Score:

Boston	.010000000— 1	5	0
Cleveland	.20100000x— 3	11	0

Zahniser, Welser and Gaston; Smith and Myatt.

Record Broke

DETROIT, June 18 (Canadian Press).—In a game marked by late inning rallies by both teams, Philadelphia beat Detroit, 12 to 9, yesterday and stopped Ed. Wells' run of consecutive scoreless innings at 33. Score:

Philadelphia	.040000260—12	10	2
Detroit	.002100042— 9	12	3

Senators Down

ST. LOUIS, June 18 (Canadian Press).—Zachary had the better of Bush in a pitching duel and the St. Louis Browns defeated the Washington Senators yesterday 9 to 7. Ken Williams' homer in the seond inning with the bases full, gave the locals a lead which the visitors were unable to overcome. Score:

Washington	.000200005— 7	12	1
St. Louis	.14100021x— 9	14	0

Bush and Ruel; Zachary and Chang.

ROTARY BEATS LAKEFIELD NINE

Visitors No Match For Local Juveniles—Howden Pitches Well.

FINAL SCORE 14-4.

Fourteen runs, seven of them gained in the first inning, were compiled by Manager O'Connell's Rotary team off the offerings of Madill, hurler for the Lakefield Juveniles. As the visitors were able to secure only four runs the final score of last night's city league contest at Riverside Park was 14-4.

The result of the game was never in doubt. Although the visitors scored one run in the first the local boys soon got it back with six others. They pounded the visiting hurler's offerings to all parts of the lot and took full advantage besides of several costly errors made by his team mates.

Beavis led the local swatters with three ringing doubles, two to centre field and one to left. Rishea and Kennealey also had two singles.

The locals played a heady game in the field, Kennealey in particular playing well. He held up his pitcher with rare judgment and threw well to the bases. Beavis made a nice running catch of Porter's fly.

For the visitors Moore, the big first baseman, was the leading hitter with a pair of singles. He played well at first, handling some difficult chances. McDonald played an erratic game at second, missing three easy grounders but going far to the side to make wonderful pickups of hard hit balls. Madill fielded his position well, having four assists.

The local pitcher had a wide margin over his opponent. He struck out ten and allowed only five hits, while twelve safe hits were secured by the Rotary team. Neither of the players walked by Howden scored, while both those whom Madill passed counted.

Lakefield	AB	R	H	PO	A	E
Payne, c	4	1	1	3	1	0
Cockburn, 3b, ss	4	0	0	0	0	0
Porter, cf	4	1	1	0	1	1
Moore, 1b	3	0	2	13	0	1
McDonald, 2b	3	0	0	2	5	3
Stabler, lf	3	0	0	0	0	0
Nixon, rf	1	0	0	0	1	0
Spencer, rf	1	0	0	0	0	0
Northey, ss	1	0	0	0	0	1
Hamblin, 3b	2	0	0	0	1	0
Madill, p	2	1	1	0	4	1
	27	3	5	18	13	5
Rotary	**AB**	**R**	**H**	**PO**	**A**	**E**
Walton, ss	4	1	0	0	2	1
Rishea, rf	3	1	1	0	0	0
Johnston, rf	0	0	0	0	0	0
Starr, 1b	3	2	0	9	0	0
Kennealey, c	4	4	3	9	4	0
Howden, p	2	2	1	0	2	0
Beavis, cf	4	2	3	1	0	0
Clancy, lf	2	2	0	0	0	0
Austin, lf	1	0	0	0	0	0
Grady, 3b	4	0	2	1	0	0
Archambault, 2b	4	0	2	0	1	3
	24	14	12	20	7	4

* Cockburn bunted foul on third strike.

Lakefield	1020100—	4	5	5
Rotary	740102x—14		12	4

Summary—Two base hits, Beavis 3, Rishea, and Kennealey. Sacrifice hits—Howden 2, Johnston. Struck out—by Howden 10, by Moore 3. Bases on balls—off Howden 2, off Moore 2. Wild pitch—Howden. Passed ball—Payne. Stolen bases—Moore 3, Porter, McDonald and Nixon, Starr 2, Kennealey 2, Howden 2, Walton, Rishea, Beavis and Clancy. Umpires—Kay and Gibron.

JOAN FRY DEFEATED BY ELIZABETH RYAN

America Gets the Edge on British Tennis Team at Wimbledon.

WIMBLEDON, England, June 17.—(United Press).—America won the first match in Wightman cup tennis play today, when Elizabeth Ryan, of California, defeated Joan Fry, young British star, in straight sets, 6-1, 6-3.

Miss Ryan won the first set with terrific strokes from the back court that dazzled her opponent, forcing Miss Fry into continual errors.

The English girl fought hard during the second set, but was shy of control.

Mrs. Kitty McKane-Godfree defeated Miss Mary K. Browne, the American captain, 6-1, 7-5.

Rain forced suspension of play of the Godfree-Browne match.

No pleasure is comparable to the standing upon the vantage ground of truth. —Bacon.

The humblest citizen of all the land, when clad in the armor of a righteous cause is stronger than all the hosts of Error. —Byron.

KINGSTON CLUB'S CONDUCT CALLS FOR LEAGUE CENSURE

The actions of the Kingston Central Ontario League Club call for some plain language from the League officials.

The Ponies' management must be given to understand that their first obligation is to the League and that Central Ontario League scheduled games must have precedence over other fixtures.

The conduct of the Kingston Club in having the schedule rearranged to suit their convenience and then ignoring the arrangement and declining to come to Peterboro on Saturday because they had arranged an exhibition game for that date should be severely censured by the League executive and the Ponies notified that the original schedule, including Kingston's visit to Peterboro on the morning of July 1st, must be lived up to, or the penalty will be the suspension of the offending club.

The Ponies are an expensive organization no doubt. Plenty of gate money is needed and no one blames the Kingston managment for arranging exhibition games. Let them play as many of these fixtures as they desire so long as their Central Ontario League schedule obligations are respected. But when they start postponing their League games to make way for exhibition games they are challenging the authority of the League executive in a manner that calls for only one answer from a governing body that has any respect for itself.

The Ponies, good team as they are, are not greater than the League with which they are associated and if they refuse to respect their obligations to that League and ignore the League's schedule there is only one alternative, the suspension of the Kingston club and the arranging of a Belleville-Peterboro series to decide which team shall represent the Central Ontario League in the Ontario play-offs. Doubtless the Ponies feel that with a three team League they can get away with anything they like—the League eexcutive should lose no time in informing them that carrying on with two teams is to be preferred to allowing one club to follow its own sweet will and to flout the authority of the League which is its only connection with organized baseball.

The Kingston management is for the second time proving it has no sense of League loyalty. Last fall its conduct in refusing to continue in the O.B.A.A. play-offs was a slap in the face to the Central Ontario League. The Ponies had won the right to represent the League in the Ontario series and it was their duty to fight out that series until the end Instead the Kingston club failing to get its own way in the schedule arrangements dropped out of the race and left the Central without representation.

Now once more the Kingston club is placing its own interests ahead of the League of which it is a member and creating a situation that cannot be allowed to continue.

President Wm. Kennedy of the Central Ontario is a Kingston resident. He knows what is going on and having accepted the responsibility of the presidency of the League it is his duty to deal with the issue. His duty is to the Central Ontario League and not to the Kingston ball club and if he is worthy of the faith that has been invested in him in placing him at the head of the League's affairs, and is not merely a Kingston supporter, he will not allow the present situation to pass unchallenged.

One thing is plain: Neither Kingston nor any other club that will not carry out its schedule obligations can remain a member of this League.

F. D. C.

RYLSTONE SWAMPED BY ENGLISH LINE

Rumor That Loser Will Drop From League—Petherick's Corner Substitute.

CAMPBELLFORD, June 18.—The Rylstone ball team experienced their second aerial flight of the season on Wednesday evening when the strong English Line squad defeated them by a score of 14 to 0. Burkitt, the heavy hitter of the northern team was an absentee and only Bateman and Willman were able to connect with Ibey's delivery. The Line did not do their usual heavy hitting but a combination of Rylstone errors, passed balls, free passes gave them an easy victory. Ibey, who is batting with one arm just recently out of a sling, got a homer in the fourth, but was out when he failed to touch second. Cowell was walked three times in succession. Rylstone pitchers altogether issued six free tickets while Ibey only passed one and fanned eight.

It is rumoured as being more than probable that Rylstone will drop out of the League and a young team from Petherick's Corners will take their place.

Rylstone—Heath, cf, 2b, p; Mason, 2b, c; Bateman, 1b; Fry, p, c; 2b; Spencer 3b; R. Barnum ss; Wellman, lf; Kerr p, cf; C. Barnum, rf; Meiklejohn, sub.

English Line—Ibey, p; DeCarroll, c; Maybee, 1b; Cowell, 2b; K. Godden, 3b; A. Little, ss; Blakely, lf; E. Godden, cf; J. Haig, rf.

Rylstone	00000— 0	5	5
English Line	7124x—14	6	1

Umpires—Blackwood and Hume.

NEWARK RETAIN FOURTH PLACE

Win Both Ends of Double Header From Rochester.

BALTIMORE DROP TWO.

NEWARK, N.J., June 18 (Canadian Press).—By winning both ends of a double-header from Rochester yesterday, the Bears ran up a streak of six successive victories and clinched their hold on fourth place. While Tomlin held the chiefs to three lonely hits in the first encounter, Jim Bagby, former Cleveland hurler, was defeated 1 to 0, and in the seven inning final, Lew Fonzca's single broke up the game in the final frame 3 to 2. Scores:

First game—

Rochester	.000000000—0	3	0
Newark	.00010000x—1	8	0

Bagby and Devine; Tomlin and Schulte.

Second game—

Rochester	.0100100—2	7	0
Newark	.1001001—3	11	0

Mitchell and Devine; Chesterfield and Wilson.

Bisons Victors.

BALTIMORE, June 18 (Canadian Press).—Baltimore's lead was sliced by Buffalo yesterday, the Bisons winning both games of a double-header to come out even on the series. The scores were 5 to 2 and 5 to 3. Scores:

First game—

Buffalo	.000002012—5	8	3
Baltimore	.000001001—2	8	0

Koupal and McMullen; Ogden, Canavan and McKee.

Second game—

Buffalo	.1110200—5	11	1
Baltimore	.2000001—3	9	1

Profitt and Pond; Slappey, Parnham and Cobb.

Leafs Fall.

READING, Pa., June 18 (Canadian Press).—Lefty Bub Beard held Toronto to six hits yesterday, and Reading won the third game of the series, 6-2. Beard was in trouble in every inning because of his wildness, having walked seven and Wright's poor playing at shortstop, but the left-hander tightened in the pinches. Score:

Toronto	.200000000—2	6	2
Reading	.01230000x—6	9	4

Hubbell, Sorrell, Satterfield and Styles; Beard and Lynn.

Jersey City and Syracuse.

JERSEY CITY, N.J., June 18.—(Canadian Press).—A ninth inning rally gave Jersey City a 4 to 3 victory over Syracuse here yesterday afternoon. Buckey Gaudette scored the winning run for the locals in the last frames. Score:

Syracuse	.000020100—3	7	1
Jersey City	.000001021—4	10	0

Frankhouse, Boyd and Morrow; Brame and Freitag.

Flattery is counterfeit money to which our vanity gives circulation.
—La Rochefoucauld.

Radium's power to kill living tissue was discovered by Henri Pecquerel who carried some radium in his pocket until it burned his chest.

In a Class by Itself
Wilson's
BACHELOR
CIGAR
No other cigar in Canada makes the same universal appeal to every class of smoker.
10c
111

LADIES' GOLF FINALS.

Miss Paget, Ottawa, and Miss Kennedy, Montreal, Contend For Title.

MONTREAL, Que., June 18. (Canadian Press).—Miss Helen Paget, Royal Ottawa's well-known player, and Miss Sybil Kennedy, Royal Montreal, a former titleholder, won their way into the finals for the Quebec Provincial Ladies' Golf championship at Royal Montreal's Dixie course yesterday when they both enjoyed sterling victories in the semi-finals.

Gutenberg printed 300 copies of the Bible—the first book made from movable type—but only four complete copies are in existence today

Invictus "Prince" Model

Wear!

Invictus shoes are built to endure more than the hardest-worked shoe has to encounter.

Only the choicest leathers are used, stitched with silk thread that will not rot or fray.

Dollar-for-day, you'll find Invictus your very best investment.

Invictus
THE BEST GOOD SHOE
—always keeps its shape
6

Exclusive Invictus Agents
J. T. STENSON & SONS

GIVE DAD A TIE

Sunday, June 20th, Is "Dad's Day"

DAD'S DAY

We've had our say for Mother's Day,
And proud we were to sing it,
But now we're glad to praise old dad
As to his feet we bring it.
Day in and day out, there is no doubt
He's waited long his inning,
So Hip! Hurray! this glad day,
For praises now he's winning.

Not one cross word from him we've heard
Through years and years he's waited;
No soul has known by look or tone,
He thought it was belated.
We're proud that he triumphantly
Accepts this celebration.
So Hip! Hurray! for this great day
They've started through the nation.

As skies are blue, so dads are true
To every duty calling;
Their faithfulness does much to bless,
Though loads are oft appalling.
On them depend clear to the end,
You'll never find them shirking.
So let's Hurray! this Father's Day
For every dad who's working.

May this year share, yes, everywhere,
Its load of yellow treasure,
And may it bring, yes, everything,
That gives our dads a pleasure.
Our hats we raise, their lives we praise,
Let every heart keep singing,
And all Hurray! this happy day
For joys the dads keep bringing.

GIVE DAD A TIE

OTHER GIFTS DAD WILL ALSO APPRECIATE

HOSE — SHIRTS — HANDKERCHIEFS — PYJAMAS — CUFF LINKS

The GRESSMAN Limited
MEN'S SHOP, NORTH ENTRANCE

CAPITOL

NOW PLAYING

WILLIAM FOX Presents

PETER B. KYNE'S The GOLDEN STRAIN

with

MADGE BELLAMY
KENNETH HARLAN
Hobart Bosworth
Ann Pennington
Lawford Davidson
Frank McGlynn, Jr.

BOBBY JONES GAINS MORE GOLF LAURELS

Finishes Qualifying Rounds in 134 Over Difficult Course.

NEW YORK, June 18 (Canadian Press).—Bobby Jones, United States amateur champion, created an all-time golf record for title play when he finished his qualifying rounds for the British open to-day at Sunningdale, with a total of 134, a 66 that broke the record for the difficult course Wednesday and a 63 yesterday.

From Market To Wearer

WHEN YOU BUY

Ingram's Custom Built Shoes

YOU BUY LEATHER

They are sturdy without being bulky. Perfect fitting because they are so well made.

In stock or made to your order One pair of good Shoes and our Goodyear Welt Repair Service will keep you well shod all season

Quality Shoes—Moderately Priced

Next door to Jordan Florist

INGRAM'S

CUSTOM FOOTWEAR

430 George Street

FAST SOCCER OVAL SATURDAY

Omemee and Thistle Meet in League Match at Oval.

The real tid-bit of the soccer season is scheduled for Saturday afternoon, when the Omemee eleven meet the local Thistle aggregation in a league match at Nicholls Oval. Kick-off is timed for 3.15 prompt. Referee, Alex McKinley.

In the opening match of the year, the Thistle travelled to Omemee and came back home again with a valuable point in the league. Since that date the tannery boys have whacked the Masseys in a league tussel while they were nosed out of the final of the Phelan Cup by the odd goal by the Quaker Oats but results is nothing these days when you consider that the Thistle defeated the Quakers a few Saturdays ago in a league encounter.

Both elevens should be in the best of form because they have not had a game recently. Soccer fans should turn out to view this game at the Oval.

KIWANIS LOSE TO ALL SAINTS

Lack of Fielding Support in the Seventh Throws Away Game.

The All Saints' Royals smashed their way to another victory when they defeated Jack Dennard's Kiwanians 12 to 2, in a Junior City League fixture at King Edward school grounds last night.

The Kiwanis battery composed of Murray as pitcher and O'Brien, who was replaced by Cotton in the fifth, as catcher, held the Royals well in check but, owing to the lack of fielding support in the first of the the seventh, seven runs were tallied up for the Royals. Murray had 7 strike outs and allowed 10 hits.

The Royals played a splendid game and promise to follow up their example of last year. Cripps started of well in the first, striking out the first two men but allowed three hits which brought in two runs for the Kiwanis. He held a tight rein over the Kiwanis for the rest of the game, having eight strike outs and allowing six hits.

Max Swanston was umpire-in-chief and W. Ranger base umpire.

The line ups were as follows:

Royals—Hope, lf; Hollingsworth, 2b; Jones, cf; Hatton, c; Collins, 1b; MacDuffee, ss; Gordon, rf; Wilson, 3b; Cripps, lf.

Kiwnais—Gillespie, cf; Holland, ss; Dormer, 3b; McDonald, 1b; Crary lf, Murray, p; Mowry, 2b; Graham, lf; O'Brien, c; Cotton, c.

Score by innings:

Royals .... 2 0 0 0 0 0 0— 2
Kiwanis ..... 0 0 5 0 0 0 7—12

He who does evil that good may come, pays a toll to the devil to let him into heaven. —Hare.

STRONG TEAMS IN CITY SERIES

Raybestos and Crescents Will Decide City Intermediate Championship.

PLAY ON TUESDAY.

Raybestos and Crescents have organized strong Intermediate teams to play in the city series of the East Peterborough League, and meet in the opening game at Exhibition Park, next Tuesday evening. The schedule calls for seven games, the team winning four games to be declared city champions, and eligible for the playoff with the winner of the county section. The ultimate champions will enter the O.B.A.A. Intermediate semi-finals.

Many players are available for the two teams and the big job of the managers will be to select the choicest of the talent.

FONTAINES WIN FROM KNIGHTS

Triple Link Defeats Brintons In Softball Games.

GAMES ARE CLOSE.

Fontaine's defeated Knights of Columbus at King Edward Park by a score of 14-11. Following is the line up:

Knights of Columbus—Murphy, p; O'Heron, c; Lebarr, 1b; M. Sheehy, 2b; Milloy, 3b; Collins, ss; Rutherford, rf; Dr. Sheehy, lf; McCarney, cf.

Fontaine's—Dormer, p; Oxley, c; Maudsley, 1b; J. Baird, 2b; A. Baird, 3b; Holland, ss; Bogardis, rf; Kane, lf; Wood, cf.

K. of C. .... 4001013 20—11 16 4
Fontaine's ... 3016 1102x—14 15 2

Umpires—Perks and Lowe.

Triple Link Win.

Triple Link defeated Brinton Carpet at Riverside Park by a score of 18-15. Following is the line ups:

Triple Link—Pacey, p; Grant, c; Munro, 1b; Barrie, 2b; Miller, 3b; Butcher, ss; Fair and Long, rf; McIntyre, lf; Crowe, cf.

Brinton Carpet—Piercy and Bishop, p; Hatton, c; Corbett, 1b; Shaughnessy, 2b; Rose, 3b; Anderson, ss; Cripps, rf; Curtis lf; Stante, cf.

Triple Link ...0640502 1x—18 24 2
Brinton ..... 4220 1013 2—15 28 9

LADIES' DAY AT ASCOT.

Big Crowd Sees Favorite Win at Famous Course.

ASCOT, England, June 18 (Canadian Press).—"Ladies' Day" drew a big crowd to the Ascot race course yesterday, where the feature of the programme, the Gold Cup, proved royal sport.

Sir John Rutherford's Solario, an odds-on favorite, which was hailed as the greatest three-year-old at the end of last season, won the event quite easily.

EXPECT OUELLET TO BEAT PETES

Belleville Calling Upon Their Ace In To-morrow's Game.

In an effort to increase their slender lead over the Petes, Belleville will send Johnny Ouellet in against Manager Johnston's outfit at Riverside Park to-morrow, and the Gerow men are hopeful that the big right-hander can turn the trick. The Petes will use either Al Heckman or Lefty Lennox against the railroaders, and are determined to take the decision from the visitors and take second place. Both teams played fine ball at Belleville Wednesday, and if they stage a similar fielding display to-morrow the fans are in for a treat. The game is called for 3 o'clock sharp, with Alex. Kay and Edgar LeBarr in charge.

BARACAS WINNERS AGAINST DE LAVAL

Churn Makers Infield Rather Unsteady—Nichols Starred For Victors.

A second innings break, which let the Baracas score eight runs, was what decided the game against the DeLavals in the Men's Softball League last night at Central Park.

Sturgeon, the DeLaval pitcher, was knocked out of the box in the second innings; Galbraith replaced him and under his steady pitching, the Baracas scored once. Dawson for the Baracas was a little wild, at one time walking five men, but his team gave him wonderful support in the field. The infield was in fine working order and Nichols for the Baracas was the outstanding player of the game. Ward who played centre field for the DeLaval, made a fine catch in the ninth of a fly dropped behind the second base man. The infield of the DeLaval were not very sure of themselves and as a result made a few errors.

The players:

Baracas: Westbrook, 3b; Doughty, ss; Nichols, lf; Montgomery, rf; Miller, cf; Smith, 1b; Ecobichon, c; Craw, 2b; Dawson, p.

DeLaval: Ward, cf; Ham, ss; Miller, c; Frick, 1b; Dyer, lf; Cooper, rf Marchin, 3b Galbraith, p; Fowler, 2b; Sturgeon, p.

The score:

Baracas .. ..181000000—10
DeLaval .. ..012001020— 6

WON ON POINTS.

American Lightweight Defeats Carpentier in Ten Round Bout Yesterday.

PHILADELPHIA, June 18 (Canadian Press).—Tommy Loughran, Philadelphia light-heavyweight, outpointed Georges Carpentier, French soldier boxer, in a gruelling ten-round contest in the Municipal Stadium at Sesqui Centennial Exposition Grounds last night.

THEATRE

AT THE CAPITOL

"THE GOLDEN STRAIN"

What is termed a "yellow streak" has always been associated with a lack of courage in its possessor. "The golden strain" is the opposite of this, evidently, and refers to the quality of courage that adversity developed in Milt Mulford, the hero of the feature picture at the Capitol Theatre for this week-end, dramatized from Peter B. Kyne's story, "Thoroughbreds."

"The Golden Strain" has an excellent cast that includes Madge Bellamy, lovelier than ever in the role of Dixie Dennistoun; Kenneth Harlan, as the hero; Hobart Bosworth and Ann Pennington. It is staged against an old-time atmosphere of Indian fighting, frontier days and feminine costumes that ran to pancake hats, ringlets and dresses made with "pullbacks." Although there is plenty of intense action in many of the scenes, it gives an impression of dragginess at times.

Milt Mulford comes to Fort Huachua, where his father is in command, a West Pointer full of vim and energy, but confessing to his adopted brother, Jeb, that he lacks courage in emergencies. When the Apaches break out later, he feigns illness and skulks in shelter while the outbreak lasts. Then his father casts him out for his cowardly behavior, and he gets lost in the desert. He is rescued by Jeb, who later lures him into a fight, and arouses his combative instincts sufficiently to cause him to redeem himself by courageous actions in another Indian encounter.

Developed in another manner, this picture would be more attractive. The cowardice of the hero, however, is allowed to bulk too large in the first portions of the production, to be covered over later by his redemption. It is quite a good example of what can be done to a good story by small faults in direction. However, it is sufficiently interesting to keep an audience watching it from start to finish.

The comedy is "Wandering Papas," and there is a very sprightly "Adventure of Mazie" picture with the programme that supplies a large number of laughs.—Jeanette.

Silver Spoon Tournament.

To-night the Lawn Bowling Club will hold their weekly Friday night Silver Spoon Tournament. Rinks will be drawn for sharp at 7.30, and it is hoped that every bowler will turn out.

HELPFUL HINTS FOR GOLFING STARS

BY SPECIAL ARRANGEMENT WITH GOLFERS MAGAZINE, CHICAGO

GENE SARAZEN—AVOID TOO LONG SWING.

A short swing enables one to get better timing in the stroke and to hit the ball harder than with a longer sweep. This point is hard to get over to most golfers. They think they are hitting the ball with all their might, but they are not. They are timing badly and the hitting force is almost always being expended too soon. By the time the club-head reaches the ball it has actually begun to slow down, although it can't be told by looking at the swing with the naked eye.

I have been surprised, at times in the past, to see players get such fine distance with a stroke that carried the club hardly past the perpendicular on the back-swing. But on watching them, it may be noticed that from that short starting place, they put a great punch into the stroke as the club-head gets to the ball.

One of the commonest faults in golf is hitting too soon. In fact, it is almost impossible to hit too late. And, with the short backswing, there is far less margin for mis-timing.

Try out a little experiment in this way. You will probably be surprised at the result. And this goes for practically every shot up to the putting green.

(Copyright, 1925.)

SECRETS of STARS on INSIDE BASEBALL

as told to BILLY EVANS

BY BABE RUTH.

Free-swing batters like myself are easiest to fool. It is far more difficult, sometimes impossible, for a free-swinging batter to shift his style and swing after being outguessed by the pitcher.

Choke batters, those who poke at the ball rather than take a healthy cut, are much harder to fan than the free-swinger.

Batters of this style do not set in an effort to get distance to their drives. Their position at the bat is loose and it is not a difficult matter for them to shift feet and swing in order to cross up the strategy of the pitcher.

The free-swinger and choke hitter in baseball are much like the fighter with a knockout punch in either hand and the clever fellow who is fast on his feet but lacks a punch.

Only a very few fighters can deliver a knockout punch without setting. No batter ever knocked a home run without having a solid stance and a healthy swing. The batter fast on his feet lacks a punch because he is usually retreating, going away, when he cuts at the ball.

It was Ed Delehanty, I believe who said the best way to make base hits was to "hit 'em w[here] they ain't." I have always been a pupil of that school of slugging. As a matter of fact, for about six years, realizing there was no ball players in the outfield bl[ack] hers or on the outside of the fence, a specialty of mine has been trying for home runs.

My advice to any free-swinging batter is not to be cheated out of any of your cuts. Take a healthy swing at every good ball pitched. When you have your swing you don't give the pitcher the chance of also fooling the umpire.

AT THE REGENT

SCREEN CREATION CLORIFIES STORY OF EXILE PATRIOT.

"As No Man Has Loved," a William Fox production featuring Pauline Starke and Edward Hearn, now at the Regent Theatre after a long and successful run on Broadway.

This film was adapted to the screen from "The Man Without a Country," the immortal masterpiece of Edward Everett Hale which tells of a young army officer who, in one moment of rash anger, wished that he might never see or hear of the United States again. His sentence was the life-long fulfillment of that wish.

With that sentence, he became an exile of the sea, always transferred from one ship to another when the shores of home loomed near. This went on for fifty-six years and, during all that time, the girl who loved him remained true, and tried, through the administrations of fourteen presidents, to obtain his pardon.

The possibilities of such a plot—both dramatic and pistorial—were developed to the very fullest extent by Director Rowland V. Lee in the making of this picture. Six months were spent in research work before the actual production began. For many years, Mr. Fox had contemplated producing a picture based on the famous classic which he had read as a boy, and when he was ready to begin it, he gave Director Lee carte blanche to build a photodrama that would not only faithfully visualize the Hale story, but would glorify it.

The result surpassed even his high expectations, and it was pronounced by the critics as the crowning achievement of Mr. Fox' career as a producer.

HYDRO TEAM IN THIRD PLACE

Defeats Millionaires at Campbellford To Pull Up Even.

SCORE 13-5.

CAMPBELLFORD, June 18. — The Hydro tied the Millionaires for third place in the Softball Association race by beating the latter 13 to 5 at the Agricultural grounds last night.

The Electric boys had one big innings, the sixth, when they mixed some solid hits with three juicy errors for seven runs, while Johnston Tinney, Cowell and Meyers turned in fine fielding games for the Hydro, and the Millionaires never appeared dangerous.

Hydro: Watt 3b; Graham cf; Cowell 2b; Ironsides p; Johnston 1b; Tinney ss; Meyers lf; Saunders rf; DeCarroll c;.

Millionaires: Wiggings rf; Massie, p; Weston 2b; Davidson c. Mitchell cf; Dunk lf; Osborne ss; Bonnycastle 1b; Ferris 3b.

Umpires: Ibey plate; Blakeley at bases.

Hydro .. ..202027000—13 11 4
Millionaires .. ..001102100— 5 8 6

Regent

NOW PLAYING

A Nation's Love Story!

WILLIAM FOX Presents

AS NO MAN HAS LOVED

Also Chap. 5—"ACE OF SPADES" Serial with WM. DESMOND and Hal Roach presents THEDA BARA in "MADAME MYSTERY"

PETERBOROUGH AFTERNOON AND NIGHT

FRIDAY, JUNE 25

RINGLING BROS AND BARNUM & BAILEY COMBINED CIRCUS

THE GREATEST SHOW ON EARTH

STUPENDOUSLY PRESENTING THE WORLD'S BIGGEST CIRCUS FEATURES

1600 PEOPLE	100 R. R. CARS	350 PERFORMING HORSES Introducing 200 In a Single Display	5 MASSIVE WOODEN RINGS	1009 Menagerie ANIMALS
800 Head of Wild ARENIC STARS	5 HERDS OF ELEPHANTS		6 STAGES	100 CLOWNS

DOORS OPEN AT 1 AND 7 P. M. — PERFORMANCES AT 2 AND 8 P. M.

Downtown Ticket Sale (on Circus Day only) at Bond's Drug Store, Hunter and George Streets.

Beer

Twice as strong as 4.4 can be—made at home.

Ask your Grocer for

RITE-GOOD

Malt Extract and Hops

Package to make 25 Pints $1.00

Package to make 50 Pints $1.75

If your grocer can not supply you, write direct to

E. B. Nettelfield & Co.

Ontario Representatives

35 Colborne St. - - Toronto

or

St. Lawrence Preserving Co. Reg'd

Quebec, P. Q.

Used Tire Exchange

Dunlop and Goodrich Tires

Liberal Allowance off Your Old Tires Allowed on Purchase

FREE INSPECTION. TIRES APPLIED FREE

30 x 3½ Cord Tires	$9.60.	Tubes	$1.95
30 x 3½ Oversize Cords	$11.95.	Tubes	$3.45
29 x 4.40 Balloon Cords	$14.50.	Tubes	$3.80
31 x 4.40 Balloon Cords	$16.50.	Tubes	$3.95

31 x 4 Cord Tires	$21.55	32 x 4 Cord Tires	$24.60
33 x 4 Cord Tires	$25.40	34 x 4 Cord Tires	$26.25
32 x 4½ Cord Tires	$32.35	33 x 4½ Cord Tires	$33.30
34 x 4½ Cord Tires	$34.15	33 x 5 Cord Tires	$45.75

SPECIAL—35 x 5 HEAVY DUTY CORD TIRES $35.00

DAWSON & JOHNSTON

PHONE 2123 Corner GEORGE AND McDONNEL STREETS

FATHER'S DAY

SHOW DAD ON HIS DAY THAT IT'S NOT ALWAYS A CASE OF "GIMME"

BUY HIM A TIE

FATHER'S DAY

ONE DAY IN THE YEAR WHEN A LITTLE SENTIMENT WON'T HURT

BUY HIM A TIE

TIES

10 dozen fine quality imported Silk Ties in large full shape and endless variety of colors. Bought for Father's day and selling special at—

69c

THE COLORS OF FAMOUS BRITISH REGIMENTS

In a beautiful Rayon knitted tie. It's new, it's neat, and every tie has a history behind it. Special—

75c

BUY DAD A TIE

Sunday, June 20th, is being observed from Halifax to Vancouver as Father's Day.

We have an extra well assorted stock of ties for your choosing for Dad — come in and select now.

Dad is looking for that new tie the way the kids look for Santa Claus.

DON'T DISAPPOINT HIM

He's the best pal you ever had.

The Utmost in Neckwear

CHAMOIS FAILLES
SUSQUEHANNA FAILLES
SUSQUEHANNA SILK & WOOL
PAROLI HAND-LOOMED SILKS
KINKO KREPES
CREPE VELOUR
PRINTED FAILLE

All the new popular designs in bold colorings and bias cut shapes. Special for Father's Day—

$1.00 and $1.50

DAD DOESN'T FORGET YOU—DON'T FORGET HIM ON HIS DAY !

Just to Remind You of Summer Togs

FLANNEL PANTS

All the new shades in fine pure wool flannels, plain colors and stripes; creams, grays, powder blue, biscuit shades. In the new wide bottoms and neat fitting waists.

$4.50 TO $10.00

SHIRTS

New lot of plain color Broadcloth and fancy stripes, and checks; big roomy shirts; extra well made. Guaranteed colors.

$1.95

Collars to match.

OUTING SHIRTS

Fine quality Broadcloth in white, cream and fancy stripe prints, collars attached, coat style, button cuffs; in all sizes 14 to 17.

$1.50 TO $2.25

Also in boys' sizes.

PRICES ON MEN'S AND BOYS' SUITS THAT WILL MAKE YOUR EYEBALLS CLICK; AND REMEMBER THE QUALITY, STYLE, FIT AND FINISH ARE 100 PER CENT RIGHT.

MAHER & WESLEY

188½ CHARLOTTE STREET. PHONE 577.

Gas Cooking Demonstration

FRIDAY and SATURDAY, Afternoon & Evening at the GAS DEPARTMENT SHOWROOM 139 SIMCOE STREET

Mail Orders Despatched Same Day As Received McCall Patterns For Sale

ROBERT FAIR & CO. LTD. PHONE 145

Saturday Bargains

75c Natural Shade Pongee Silk, 33-inch, for, yard 49c

54-inch White Homespun, for coats antd suits, yard ...$2.50

3 only $7.50 Green, Grey and Tan Bordered Silk Dress Lengths. Sale price, each, $5.90

36-Inch $1.75 Swiss Pailette Dress Silk, $1.10 Yard
This is an all-silk quality and a one-day price only. On Sale at 9 a.m.

$1.59 Black Duchesse Satin, $1.29 Yard
81 yards only. Has deep, rich, lustrous finish. 36-inch. On Sale at 9 a.m. No phone orders for this item.

$1.75 Black Taffeta Silk for $1.29 Yard
Big one-day bargain. Full 36-inch. Suitable for dresses, blouses or slips.

$1.75 Self-Stripe Silk Knit, $1.00 Yard
36-inch. 3 pieces. Not very long lengths. Shades are silver, brown and pencil blue.

$2.25 Stripe Broadcloth Silk, $1.75 Yard
37-inch. 5 patterns to select from. Also 36-inch Tub Silks, stripe designs, for $1.59 yard.

"Mercury Mills" Make of $1.50 Silk Hose for 98c Pair
25 dozen pairs of slightly imperfect Silk Hose in the new and wanted shades of white, blonde, atmosphere, grey, fawn and black. Sizes 8½ to 10. On Sale at 9 a.m.

$1.25 "Kayser" Silk and "Gordon" Lisle Gloves for 75c Pair
Special for Saturday. Shades are grey, sand, mode, navy and black. Sizes 6½ ot 7½. Not every size in each shade.

Ladies' Rubber Aprons, 59c Each
House Aprons with fancy chintz trimming.

$2.00 Corsetalls for $1.50
Pink brocaded, in several styles.

Ladies' Summer Vests, Special for Saturday 25c

Children's Vests, 20c

59c Ladies' Bloomers, 49c Pair
Mauve and pink only. Very special for tomorrow.

Motor Rugs on Sale
Plaid designs, fringed ends, good size.
$3.50 quality for $2.65
$4.00 quality for $3.00

35c Dish Towels, 4 for $1.00
All-linen, hemmed, plain and bordered and checked Glass Towels. Both at the one price.

35c Dish Towelling, 25c Yard
Pure linen, all-white and with border, 21 and 23 inches wide.

60c Bedroom Towels, 49c Each
White Huck Towels, extra good quality and very large, 18 x 40 inches, hemmed, self border.

Cushion Forms
Filled with best quality kapok filling, in following sizes and prices:
18" x 18", square. Each .$1.00
20" x 20", square. Each .$1.35
18" x 3", round. Each 85c
18" x 5", round. Each ...$1.25
24" x 10", oblong. Each ..90c

Verandah Rugs
Grass Rugs, stenciled in green, blue and brown. Suitable for verandah, porch and cottage.
3' x 6'. Special 98c
4' 6" x 7'. Special $1.59
6' x 9'. Special $2.59

Cocotex Matting
Cocoa Matting in plain natural color. Suitable for porch and verandahs.
27" wide. Special, yard 75c
36" wide. Special, yard $1.00

Curtain Voile, 19c Yard
36-inch Curtain Voile with open-worked design or with stripe. White only. Regular 35c.

NO PHONE OR C.O.D. ORDERS FOR THIS LINE

25c White Flannelette, 1-Day Sale Price 17c Yard
27-inch. A real good quality that we place on Sale.

20c Roller Towelling for 12½c Yard
Very special. All pure linen, extra heavy, with border. Saturday only.

50c Unbleached Sheeting, 35c Yd
72-inch. A one-day price for this good quality Sheeting.

$5.00 Wool and Silk Sweaters for $2.50
For ladies or men. Sizes 38 to 44, in clerical grey, fawn or lovat.

$1.25 Natural Linen Bath Towels, 95c Each
The Towel used greatly by the athletes for vigorous rubbing. All-linen, good size. Buy your boy one.

"Mercury Mills" Make of $1.00 Silk Hose for 59c Pair
30 dozen pairs Silk Hose that are slightly imperfect, in shades of grey, white, poudre blue, nude, sunset, fawn and black. Sizes 8½ to 10.

MILLINERY SPECIAL

Ready-to-Wear Straw Hats, Up to $6.00, Your Choice for $2.00 Each
Shades are cocoa, green, blue, black. Banded. Some Ribbon Hats in the lot. On Sale at 9 a.m.

60c H.S. Pillow Cases, 49c Each
Hemstitched, deep hem, an excellent quality. Sizes 40, 42 and 44.

65c Circular Pillow Cotton, Comes 42-Inch, for 55c Yard

Bath Towels, 35c Pair
Special Sale price for this cream Towel with stripe.

$1.10 English Sheeting, 85c Yard
72-inch. A very high-grade quality. Wear guaranteed.

36-Inch 55c Stripe Zephyr Gingham for 39c Yard
A superfine quality in a new line of dress stripes, checks and plain.

90c Dress Crepes, 50c Yard
7 pieces, of plain and fancy stripes, 38-inch. On Sale at 9 a.m.

75c Dress Voiles, 59c Yard
A new lot just arrived, in the polka dot designs and other patterns. 38-inch.

30c Plain Cotton Percale, 20c Yard
For children's dresses, rompers, etc. 30-inch. Shades of sand, khaki, pink, rose.

Pongee Silk Step-Ins
In natural shade. Lace trimmed. Saturday for..... **$1.29**

Black Sateen House Dresses
Over-size. Chintz trimmed. Regular $2.50. Saturday for..... **$1.69**

New Summer Frocks
In printed silk and combinations of georgette, fugi, Rayon, plain and printed voiles. A large range of smart styles and pretty soft shades. Sizes from 14 years to 44 bust. Ranging in price from, each..... **$3.95 to $18.50**

Ladies' and Misses' Tailored Tweed Coats
With velvet collars, in sand, tan and grey mixtures. Sizes 16 years to 42 bust. Regular $18.00 and $20.00. Saturday for..... **$14.50**

Four Only All-Wool Polo Cloth and Tweed Coats
Manufacturer's samples. Some full lined. Sizes 16, 18 and 20. Regular up to $16.50. Saturday to clear at..... **$7.95**

A Group of Printed Voile Dresses
In colors of navy, Copen., rose and orange. Short sleeves, with contrasting binding and ribbon ties. Regular $3.50. Saturday for..... **$1.98**

Wedding Gifts for June Brides

The bride appreciates a gift of silverware as much as any gift she receives.

The new and useful gifts we have just received for June weddings are very much admired. Some of the new gifts : Candlesticks, Sandwich Trays, Bread Trays, Candy Jars, Colored Crystal Glass, Silver Tea Sets, Salt and Peppers.

Ask to see the new gifts that have just arrived, which are on sale Saturday.

WARNE BROS.
349 GEORGE STREET
DIAMOND HALL
Phone 880.

LOCALS

Dr. C. D. Hewitt wishes to announce the removal of his office to his residence at 385 Reid street (3rd house from corner of Hunter). Telephone 526 (day and night). 12d-147-1883.

DR. T. P. McCULLOUGH, Eye, Ear, Nose and Throat Specialist, 166 Brock street. Phone 36W. dtf

DANCING TO-NIGHT
Dancing every night at Chemong Park Pavilion, best of music and a good time. dtf—1879

HEINTZMANS TO BE USED.
The piano to be used by the Male Voice Choir this evening will be a Heintzman & Co. Upright Grand.

WOOD SPECIAL
Dry Hemlock and Mixed Slabs sold by cord or half cord, cut 12 inches. Cedar buttings $2.50 per large load. Good value. Purdy Lumber. Telephone 650. 12d, 153, 3434

DO YOU NEED AN ACCOUNTANT?
If you want your books audited or adjusted; if not satisfied with your book-keeping system; if you want your income tax return prepared for this or other years, or want some dispute adjusted.—H. K. Middleton. 'Phone 1353. Office, 202 Charlotte street. dtf

FARMERS ATTENTION.
Farm implements of all kinds, separators, gasoline engines and steam engines repaired. Boiler tubes carried in stock. Satisfaction guaranteed. G. Walter Green Co., McDonnell street West. 'Phone 92. 7d-144-1929

A PLEASANT OUTING.
Spend a pleasant hour at the White House Tea Rooms, Gore's Landing, on Sunday. Music provided during luncheon and dinner by Queen's Collegians Orchestra. Reservations requested before 7.30 p. m. Saturday. Phone White House, Cold Springs. Luncheon 12.30-2. Dinner 5.30-7.00. 2d-18-25-2012.

MADAME WILDA
Gives particulars for business, love and marriage. Your past, present and indication of future events, as marked in your hand by Nature, clearly indicated. Gives information on all affairs. Scientific and reliable advice on business. Wilda has made Palmistry a life study, is noted for being one of the best exponents in Canada. Reading hours: 9.30 a.m. to 9 p.m. — 358 Aylmer street, corner Simcoe and Aylmer. 2d132 3123

SPECIAL PRACTICE
The L.O.A. Band No. 50 will meet tonight at 8. Sample uniform here.

DECORATION FLOWERS
Ivey Gardens for Sunday and Decoration. No. 5 Wolsley St. or phone 1931w. 3d-18,23,25-3456

CARD OF THANKS
Mr. and Mrs. Thos. Gorman and family acknowledge with grateful appreciation your kind expression of sympathy in the death of their son, Justin John Gorman.

COME TO WALLACE'S POINT
With the I.O.O.F. Triple Link Club on their annual excursion on Saturday afternoon, July 19. Adults 50c; children 25c. All Oddfellows' children of Public School age free. Boat leaves George Street Wharf at 1.30 p.m. sharp. 2d, 143, 2002

TRINITY SUNDAY SCHOOL.
Flower service next Sunday morning at 11. The speaker will be Rev. P. L. Jull, of Lakefield. The classes will meet in the basement at 10.45, each member bringing flowers. Everyone welcome.

Y.W.C.A. GARDEN PARTY.
At the home of Mr. and Mrs. R. M. Waddell, Monaghan Road. New and novel attractions. Fortune telling. High tea 5 to 7 p.m. 40c. Admission to grounds 10c. Street car to grounds. Cooney and Jopling bus 5 to 8 p.m. from George street and Y.W.C.A. 1d-143-2018.

CHIROPRACTOR
M. C. GOODWIN
CD. Ph. C.
Palmer Graduate
108 BARRIE BUILDING.
Lady Attendant 'Phone 431
Hours 10-12 a.m., 2-4 and 7-8 p.m.
Office closed Tuesday evening, also Thursday afternoon and evenings.

Lakefield and Stoney Lake Service

Until further notice steamer will leave the lake to arrive Lakefield to connect with bus arriving in Peterboro 11:30 a.m., and will leave Lakefield on arrival of the noon train for the lakes. For information, excursion rates, etc., apply Stoney Lake Navigation Co., 434 Park street, phone 548.

Ready-to-Wear Dept.

COATS and SUITS

All Coats and Suits at very special prices.

Dresses
Just arrived a good collection of Summer Dresses. Priced from $8.50-$15.00

Blouses
Made of good quality Voile and Dimity. Special 75c

Prompt purchasing is necessary to obtain full benefit of these specials.

SEE WINDOWS

Barrie's
PHONE 340

OUR 62ND YEAR
ANNIVERSARY SALE OF WATCHES
Ladies' and Gents' Watches greatly reduced in price.
Pocket Watches, $1.59 Up
Ladies' Wrist Watches, $4.95 Up
All these Watches fully guaranteed.
Special
Ladies' Ribbon Watch, $4.95

C. S. McCLELLAND & SON
"The Little Store Around the Corner"
391 WATER STREET

Premier Briar Pipes, in cases, $1.50 Value, to-day 99c
Wallet Tobacco Pouches 15c

CIGARS
Epicure size, 2 for 25c, value, 3 for 25c, to-day. Boxes 50's for $3.89.
Havana Filler. Not over 2 boxes to a customer.
Exclusive agent for La Belle Otero Cigars.

GOSSELIN CIGAR STORES
342 George and 99 Hunter.

YOU'LL STOP ANYWAY but ITS SAFER WITH Silver Edge Raybestos BRAKE LINING
GILLESPIE GARAGE

Hear the Orthophonic

At the Peterborough Male Voice Choir Concert This Evening

DURING THE INTERVAL AT THE CONCERT THIS EVENING IN VICTORIA PARK
Marion Talley will sing "Caro Nome" from "Rigoletto"
Sousa's Band will play "The Black Horse Troop March"
Creatore's Band will play "Tripoli Symphonic March"
These selections will be reproduced on the famous Orthophonic.
DEMONSTRATIONS AT HEINTZMAN HALL DAILY.

DANCE AT Rye's Pavilion
Tuesdays & Fridays
26d-151-1737

TONIGHT
SONG RECITAL
CONSERVATORY HALL
By Pupils of
DOROTHY ALLAN PARK
At 8 P.M, Sharp
The Public is Invited
Silver Collection

Advertise in The Examiner

Renew Your Subscription

COME TO THE MARATHON

Three Electric Fans to cool you and an Electric Piano to amuse you.

REFRESH YOURSELF FROM OUR FOUNTAIN

Fresh Fruit Sundaes and Sodas
Canada Dry Ginger Ale
130 Concoctions To Choose From

An Orange Juice a day is the healthiest way. See it made by our new Electric Fruit Juice Extractor.

ICE CREAM TO TAKE HOME
Bulk, in three flavors, per pint 25c
Bricks, large pint size, each 35c

CANDY SPECIALS FOR SATURDAY
Cocoanut Taffy, Butter Scotch, Maple Fudge, Peanut Krisp, Gum Drops, Chocolate Drops and Lady Caramels, per lb..... 20c
Mandarins, Walnut Caramels, Peanut Butter Rolls, Sugared Peanuts, Cocoanut Kisses and Peanut Bon-Bons, per lb..... 29c
Chocolate Buds, Primrose Fruits, Moonlight Mellows and Niagara Cherry Caramels, per lb... 39c
1-lb. boxes of Maraschino Cherries. Special, per box..... 65c

THE MARATHON
331 GEORGE ST. Next to Nova Scotia Bank

"It's confidence that does it."

WALNUTS
Bordeaux, broken, lb...35c

BISCUITS
Telfer's fancy sweet, 2 lbs., 25c
Soda Biscuits, 2 lbs. ...25c
Ginger Snaps, 2 lbs.....25c

CORN
Sweet, 3 tins 25c

TEA
Black, 2 lbs. 99c

SYRUP
Maple, pint 25c

BREAD
Have you tried our Potato Loaf, our 100 per cent. Whole Wheat or Grandma's Loaf? Be sure and add these to your order. We deliver bread with orders.

Community Biscuits
A whole wheat biscuit that is a genuine health food, pkg. 15c
Fruit Bread and Buns..17c

DUTCH SETS
2 lb. 25c
Nice yellow Onions, plump and a lot to the lb. Only a few left to clear.

PLANTS—Last Call
Salvia, box 25c
Asters and Snapdragons, 3 boxes 50c
Mignonette, Pansies, Red Cabbage.....2 for 25c
Geraniums and Tuberous Begonias ...2 for 25c
Cabbage, bunch 10c
Spinach, 3 lbs. 25c
Asparagus, bunch 35c
New Potatoes, 4 lbs. ..25c
New Carrots, 2 bunches 25c
Cabbage, lb. 10c
Tomatoes (imp.) lb.— 25c and 30c
Tomatoes, hothouse, lb. 45c
Head Lettuce, extra good, each .....15c & 20c
Green Onions and Leaf Lettuce, bunch 5c
Campbell's Butter leads for quality and nutty flavor.

PORTER S. WHITE CO.
Red and White Front Store,
334 GEORGE STREET Phones 1960—1961

MARCELLING
Phone 2074w
MRS. E. M. BARRIE

THE JEAN RIDDICK YARN SHOP
shows an unusually large stock of Yarns, Hosiery, Underwear, etc. Come and see us and save money.
WE SELL FOR LESS!

CITY TAXI 25c
Country driving and trips a specialty. Reasonable rates.
Phone 2240
BRYDEN WEESE, Mgr.

AROUND THE CITY.

Mrs. E. H. Wood caught a 12-pound 'lunge at Chemong on the first day of the fishing season.

PETER B. KYNES in "The Golden Strain" At the CAPITOL TO-DAY

The Evening Examiner

PROBABILITIES. Light to Moderate winds, fine and cool to-day and Sunday. Light frosts to-night in some localities.

VOL. LVII., No. 143. PETERBOROUGH, SATURDAY, JUNE 19, 1926 PRICE THREE CENTS

PONTIAC MOTOR CARS - A Sturdy Six-Cylinder - A. BROWN & SON
A Product of General Motors
Good Appearance, Lightning Performance
DURABILITY
383 Water St.

Progressive Member Will Give Up Disputed Seat

County Council Accepts Plans For Addition To Court House Cost Is Estimated At $28,000

New Erection Will Be a Four Walled Fire-Proof Building and Will House the Crown Attorney, Division Court Clerk and Registry Officers.

COMMITTEE APPOINTED TO CONSIDER QUESTION OF CALLING TENDERS

Additional Structure Is To Be Built During the Present Year—Councillors Heard Reports on Roads and Bridges and on Finance.

Yesterday afternoon the County Council accepted the plans drawn by A. W. Connors, the County architect, for the proposed addition to the court house. The plans accepted were those which showed no windows in the vault of the Registry Office as the councillors claim it would not be a vault if there were windows in it. The new addition, which is to be built this year it is expected, will house the Surrogate Court Clerk, the County Crown Attorney, and the Registry Officers. The building is to be a four-walled fireproof structure, and the estimated cost is about $28,000. A building committee was appointed to consist of Messrs. Rye, Parker, Curtis, Smithson, Coughlin and Middleton. It was left with the committee to decide if tenders would be called.

The Committee of Roads and Bridges then met, with Reeve Breckenridge in the chair. Reeve Parker reported that Gannon's Bridge was in very poor shape. Reeve Flood said that the part of Chemong Bridge which was replanked was in good condition, but the part that was not replanked was rather shaky. Reeve Middleton stated that a car load of plank had been ordered which it was expected would put the whole bridge in fine condition. A grant of $100 was allowed the Townships of Galway and Cavendish to repair Cobon's Bridge.

The condition of Norwood Bridge was discussed and as it is in very bad state of decay it was decided to build a new bridge and a committee was appointed to go ahead with plans for rebuilding. The reeve and deputy of Otonabee were authorized to have Evan's Bridge in that township re-floored. It was also decided to build Ford Street Bridge, Warsaw; Brown's Bridge, Belmont, and Apsley Bridge.

Roads and Bridges Report

Gentlemen.—This is a report not usually made until Fall Session, but I herewith submit to you a partial report at June Session, due to the importance of certain matters you will have to deal with. As you are aware, the County built what is known as Depot Bridge in Burleigh Township, interpreting the act to mean that a government subsidy of 40 per cent would be available on all county bridges in any municipality, 50 feet in length or over. The statement of such expenditure was forwarded to the highway department (said clause appearing in the Highway Improvement Act, Chap. 26, Section 32, sub-section C), but the Deputy Minister hesitated to sanction such subsidy from the fact that the bridge is in a Township in the Colonization District in the County. I have been in direct touch with the Deputy Minister, and will refer to

(Turn to Page 8, Please)

AN OPPORTUNITY TO DO GOOD

Children's Aid Society Would Like Children To Have Summer Holiday.

At the Children's Shelter there is a number of boys and girls, from five to thirteen years of age, who, while they are well looked after, have no change from time to time.

It was suggested at the last meeting of the Children's Aid Society that an effort be made to place some of the boys and girls for a holiday with those who would volunteer to take them either to a home in the country for a couple of weeks or more, or by some city resident taking one of them to their summer cottage.

Anyone who would care to do this would be doing a great good to one of the children, and the matter can be arranged by calling Mr. J. Edgar.

FRUITLESS SEARCH FOR MISSING MAN

Party Combed Woods To Find Mark Sears of Bexley.

LINDSAY, June 19. (Special.) — Provincial Officer Storey returned to-day from Bexley Township where he investigated the disapearance of Mark J. Sears, a young man in the thirties, who left the home of his father, near Kirkfield, some weeks ago. Mr. Marks reported the disappearance to the police, and a brother of the missing man came down from Sudbury to assist in the search.

The father believes that something has happened his son, and this fear is also expressed by the police. The Provincial officer and his assistants combed the woods near the Sears home on Thursday, but got no trace of the missing man.

POLICE ON WATCH FOR BURGLAR GANG

Seven Stores Entered in Cannington—Goods and Cash Stolen.

LINDSAY, June 19. (Special.) — The police here have received instructions to be on the look out for a number of burglars believed to be the parties who made a clean up at Midland, and who on Thursday night made a raid on business houses in Cannington. Seven stores were entered: N. V. Pipers furnishings store, where $200 worth of goods were stolen; A. J. Piper's barber shop, where 100 coppers, $4 in silver, and cigars and cigarettes were taken; Charles Mawson's harness shop, plush robe, halters, etc., stolen. The stores of Alex. Halward, Ted Halward, Wm. A.Mullen and W. L. Burgess were entered, but the loot did not amount to much. The burglars were frightened away after breaking off the catch on the door of Sturman's general store.

REDUCE STAFF.

Toronto Harbor Sub Committee Recommends Dismissal.

TORONTO, June 19. — (Canadian Press.)—Reduction in the staff of the Harbor Board involving thirty-one positions were recommended to the Toronto Bard of Harbor Commissioners yesterday by a sub-committee appointed some time ago to investigate alleged inefficiency.

Included in the list of employees recommended to be dropped from the payroll is the name of George T. Clark, assistant manager of the administration and engineering departments.

THINK IT OVER

The half million milch cows in the prairie provinces in 1915 have doubled in number.

LEAVING CANADA.

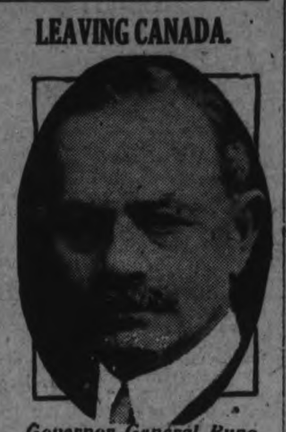

Governor General Byng of Canada

Baron Byng, Hero of Vimy Ridge and Governor-General, who took official farewell of Montreal yesterday. He returns soon to England.

ADDITION MADE TO FAIR GRANTS

Peterborough Exhibition Gets $200 More From County Council.

REPORTS ADOPTED.

The final session of the County Council was held this morning. The reports of the various committees were adopted. An amendment was introduced to the report of the Finance Committee that $200 more be granted the Peterboro Industrial Exhibition Board and $50 to Lakefield and Norwood each. The amendment was carried and the report adopted.

Mr. Gervain, the overseer of the Lakefield road, on the Douro side, from Nassau to Lakefield, addressed the council, asking who was responsible for the payment of a sum of $100, which he claimed was due him. He claimed that neither Reeve Coughlin nor the Superintendent of the county roads, notified him last August, when this road was taken off the county road system. He went ahead dragging and patching up the holes until December. When he presented his account payment was refused. Douro council also have refused to pay the bill.

Reeve Rye thought that it was the duty of the Douro council, as it was neglect on the part of the Reeve.

Reeve Coughlin laid the blame on the Superintendent as it was an oversight on his part.

After much discussion a motion was introduced for the county to pay the account.

Reeve Montgomery asked for a grant of $500 for fifth form work in Norwood High School. At present Norwood does not ask for any grant towards the high school proper but since fifth form work has had to be started the village was unable to finance this extra room without a grant, stated the Reeve. There are 25 taking this work at Norwood and 18 of these come from the county, as Deputy Reeve Anderson pointed out, and 100 per cent. of the cost of these pupils is paid by the county. It would cost above the government grant about $1800 for this room, $1200

(Turn to Page 2, Please)

Honor System Violated Six Yale Men On Probation

NEW LONDON, June 19.—Six members of the freshman crew of Yale have been placed on probation for violation of the honor system during the final examination at the crew headquarters at Gales Ferry and as a consequence the Yale-Harvard freshman race to be held as part of the annual Yale-Harvard regatta on June 25 has been cancelled. This announcement was made recently by the Yale Athletic Association.

British Strike Fund Note Makes Bolsheviks Uneasy

MOSCOW, June 19.—Workers' demonstrations in protest against the British strike fund note continued late into the night, causing a considerable stir throughout the city. Military demonstrations were held in a number of other cities.

There is general uneasiness here regarding further developments of the newly arisen Russo-British controversy. The authorities as well as the people in general express the feeling that the British Conservatives really mean to challenge the Soviet's power, using the money remittances to be sent to the British strikers as a momentarily suitable pretext.

CLERGY WILL FILL ALL SEATS OF CATHEDRAL

Few Reporters Only Laymen To Attend Opening Function of Congress.

AT CHICAGO.

Huge Congress Will End on Thursday With Great Procession.

CHICAGO, June 19 (Canadian Press).—No laymen will be able to get an entrance to-morrow to the Holy Name Cathedral for the principal initial functions of the 28th Eucharistic Congress. Every seat has been set aside for clergy, and the newspapermen who are relied on to tell the outside world of the proceedings of the beginning of the Congress which will end on Thursday with the final Eucharistic procession in which Cardinal Bonzano, the Papal Legate, will carry the Ostensorium from Rome showing the sacred host, the Eucharist itself.

Most of the scenes of the Congress are edging Lake Michigan, Mundelein Park, the site of the climax events, is a beauty spot of 1,300 acres. The stadium for the accommodation of the pilgrims will seat 145,000. The facilities provide voice amplifying devices so that a quarter of a million can hear the chorus of 62,000 as well as the speakers.

RED LAKE LINE BILL OPPOSED

MacLean Claims It Invades Field of Canadian National Railways.

BILL STANDS.

OTTAWA, June 19. Canadian Press. — When the bill to incorporate the Red Lake and Northwestern Railway Company, was again in the committee stage of the House of Commons last night, it was opposed by W. F. Maclean, of South York, who claimed that this road would become a competitor of the Canadian National Railway, and that the mineral territory it proposed to develop was properly the field for the National road. It was finally agreed to allow the bill to stand.

HERRIOT STUDIES FRENCH FINANCE WITH EXPERTS

Plans To Decide Policy Before Picking His Cabinet.

NAMES MENTIONED.

Five Members of Radical Leaders' First Cabinet To Return.

PARIS, June 19 (Canadian Press) —Edouard Herriot, charged by President Doumergue with the task of forming a Cabinet, spent the entire morning discussing measures to save the franc and finally settle the country's pressing financial problem. Until he reaches a conclusion on these questions, it is said, the constitution of the new Ministry will be held in abeyance.

The Premier - designate saw Georges Robineau, governor of the Bank of France, Albert Aupetit, general secretary of the same institution, and several public men more or less well posted on financial questions. He discussed with them, among other things, the proposed defence of the franc by use of part of the gold reserve of the Bank of France.

Herriot's programme is to decide on the future Cabinet's policy first, and then to choose Ministers to fit that programme. Nevertheless, it is indicated by visits he has already received that his second Ministry will greatly resemble his first.

Rene Renoult, Edouard Daladier, Jacques Dumesnil, Camilla Chautemps and Anatole De Monzie, his five principal lieutenants in the first combination, are regarded as certain of places in the second.

U. S. TOURISTS GIVEN WARNING

American Automobile Association Urges Them To Fly Union Jack.

NOT ONLY COURTESY.

WASHINGTON, June 19 (United Press).—American tourists were advised by the American Automobile Association not to wave the Stars and Stripes indiscriminately from their cars in Canada.

"This practice has caused needless irritation, hurt Canadian sensibilities, and resulted in some untoward incidents," the association warned.

"Something more than courtesy to a friendly and hospitable people is involved. When you fly your flag in a foreign country you should fly it only along with the flag of the nation whose guest you are and under whose protection you are travelling."

Horses Roll In Garden Doing Immense Damage

Horses wandering around through the night got into the garden of Mrs. S. Rightmeyer, Dufferin Street, and disported themselves by rolling around among the small plants, doing considerable damage before they were found. The owner of the horses was located this morning and promised in future he would keep them tied up.

Cheerful Blind Man Does Good Trade At New Stand Although His Life, Like Others, Has Its Drawbacks

The cheerful voice of the blind man calling the names of newspapers as he hears the feet of "sighted" people passing by his little news stand on the corner of Charlotte and Aylmer Streets, causes many to stop for a glance into the small interior. Trade is fairly good for John Brownlee since he started his new enterprise, but it has its drawbacks like every other effort.

Besides the loss of the dog which used to lead the blind man to the car, and which was poisoned recently, there are customers who try to get away with such things as tin and lead nickels, and others like the small boy who persisted on two occasions in demanding change for a quarter after handing in a copper. But the sensitive fingers of the blind man are keen. He has only been fooled once or twice in this way, and declares that he knows the voices of those who have cheated him. A small boy who would do a trick like this will doubtless grow to manhood by devious ways.

Divorced Couple Remarry After Thirty-three Years

ASHBURY PARK, N.J., June 19.— Thirty-three years ago Emma Morris of Belford and David Suydam of Matawan bade each other good-bye. They had just been divorced after a few years of married life which had been ended when differences separated them.

A few days ago, it was learned to-day, the couple were remarried in Long Branch, at the home of Mr. and Mrs. Norman Wheeler, 477 Patten Avenue.

In the intervening years, Mrs. Morris had married a second husband, who was killed in a railway accident. A few months ago the couple met for the first time since their separation, and Mr. Suydam's second proposal was accepted.

The great man is he who does not lose his child's heart.
—Mencius.

DECISION EXONERATING FARMERS OF NEGLECTING TO SUPPLY FEED IS APPEALED BY HUMANE SOCIETY

Judge Huycke Reserves Judgment and Asks Copy of Amended Statute.

WITNESSES DIFFER.

Counsel Maintains Trouble Was Caused By Sweet Clover Poisoning.

By a Staff Reporter.

MILLBROOK, June 19.—Judgment was reserved in the case of H. R. Spratt and F. Grant, who were charged with neglecting to supply feed to cattle. The original case was heard in Millbrook before Magistrate W. H. Floyd of Cobourg and was dismissed by him. The Peterborough branch of the Humane Society, whose inspector laid the charge, appealed the decision of the Magistrate.

His Honor, Judge E. C. S. Huycke presided. J. H. Corkery appeared for the complainants and H. C. Myers, of Toronto, represented the defendants.

His Honor stated that he was unable to locate the statute under which the charge was brought, but consented to hear the evidence on condition that Mr. Corkery would furnish him with a copy of the amended statute.

C. H. Ackerman, president of the Peterborough branch of the Humane Society was present in the court.

R. C. Smith.

R. C. Smith, inspector for the local branch of the Humane Society stated that on April 20, accompanied by Provincial Constable N. F. Maker he visited the farm of Spratt and Grant in Manvers Township. Mr. Spratt, he said, came out and he told him he had received a complaint about his cattle. Witness said he asked Mr. Spratt how many cows he had and his reply was that he had seven, also three horses. "I told him I would like to examine the cows," continued the witness, "and he came back with six." When asked concerning the seventh cow, Mr. Spratt said that it must

(Turn to Page 8, Please)

Holiday Centres Wail Strike Ruins Business

LONDON, June 19 (Canadian Press).—From the holiday centres on practically every section of the coast come woeful stories of the strike's paralysing effect on the summer traffic, which ought to be entering its full stride at this period of the year.

Train services have been and are reduced by fifty per cent.

BROILERS DOWN ON THE MARKET

Little Chickens Take Drop of 10 Cents a Pound.

EGGS 33 CENTS.

Broilers were down to 50 and 55 cents a pound on the farmers' market this morning, with hens selling at 25 to 28 cents a pound. Eggs were 32 and 33 cents a dozen in the basket section, and 30 cents on the open market. Butter was priced at 35 to 40 cents a pound. Cream was 30 cents a pint.

On the open market, potatoes were 65 cents a peck and $3 a bag. Northern Spy apples sold at 25 to 50 cents a peck. Rhubarb was priced at seven bunches for a quarter.

A load of light wood was quoted at $6. Little Tamworth piglets were $14 a pair and Yorkshires in larger sizes were $10 apiece. In a wire-fronted coop, a big Plymouth Rock biddy who had just lost all her family at 20 cents each, was making frantic efforts to get through the netting to the white cardboad box, where they sent imploring cheeps to her through a hole-punched cover.

MANY GARAGES.

Nine Authorized By Building Inspector Already This Month.

Building permits with a total value of $15,718 have been issued since the beginning of the month. Included in this total is an amount of $2500 for the erection of a garage at the Canadian General Electric Company's plant, and an amount of $6,000 for the erection of a dwelling. Permits have been issued for the erection of nine garages.

No Men Need Apply— This Is Woman's Theatre

NEW YORK, N.Y., June 19. —(United Press).—A woman's theatre from which all males will be excluded is planned for next fall by the Woman's Theatre, a group of young women trying to win stage recognition.

Writing, directing, decorating and production will be accomplished entirely by women.

Peace River Member Announces Intention Of Resigning Seat

Makes Statement in House of Commons That He Will Withdraw as Soon as Courts Have Disposed of the Petition Against His Election.

MAINTAINS THAT BALDY ROBB'S CONVICTION DOES NOT PROVE 89 VOTES WERE SWITCHED

OTTAWA, June 19—D. M. Kennedy, Progressive member for Peace River, making a statemnt in the House yesterday afternoon, dclared it was his intention to resign his seat as soon as he could legally do so and the legal proceedings pending were disposed of.

The member went on to say that a petition against his election had been presented and was now before the courts. It was so comprehensive as to include everything in the Controverted Elections Act, and would go to trial. Upon this he would insist if the petitioner did not.

He proceeded to say that the fact that "Baldy" Robb had been sent to Penitentiary for vote switching did not mean he had been convicted for switching "89" votes at Brule Mines, as was alleged. He could have been found guilty as well for switching one.

Meighen Objects

Mr. Meighen objected. The member, he said, was exceeding his privilege, and the Speaker ruled that it must be confined to the denial. The Prime Minister saying that Mr. Kennedy had been absent when the Peace River case was debated, thought he should have wider latitude now, but the Speaker said the privilege was limited.

"I intend to resign my seat in this House," Kennedy then announced, "as soon as the petition is legally disposed of by the courts."

SALE IS DELAYED.

White Star Line Has Not Yet Passed To British Syndicate.

LONDON, June 19 — (Canadian Press.)—Several slight hitches have developed in the proposed sale of the White Star line to a British syndicate headed by Furness, Withy and Company.

With word from New York, however, that the stockholders of the International Mercantile Marine have authorized the sale, the negotiations have been resumed here, but they are not likely to be completed for some weeks, instead of by July 1, as originally contemplated. The hitches are due primarily to certain delays in the study of figures which the London negotiators have requested.

OLD HOTEL BURNED.

Prompt Action of Neighbors Saves Family at Box Grove.

MARKHAM, June 19.— (Canadian Press.)—The old Delmot hotel, in the little village of Box Grove, near here, was burned to the ground, together with its contents, at an early hour yesterday. Prompt action on the part of neighbors was the means of rescuing the family of W. H. Smith, who occupied the building. They managed to escape in their night clothes.

THE WEATHER.

Last night and this morning were unusually cool for the 19th of June. The temperature was down to 40 degrees, and it is altogether likely that we will hear reports of damage from frost in the lower-lying sections. — W. P.

TRINITY W.M.S. PRESENTATION

Mrs. A. J. Langford is Given Tea Wagon and China.

ADDRESS READ.

On Tuesday afternoon, over one hundred ladies of Trinity Church met for the regular meeting of the W.M.S. At the close of the programme, Mrs. Langford was called to the platform and presented with a solid walnut dinner wagon and six Coalport china cups and saucers, the gifts of the women of the congregation, accompanied by a nicely-worded address expressing the appreciation of her services.

Mrs. Langford, in a few well-chosen words, thanked the ladies for their gifts.

EXTRA SPECIAL WOOD VALUES.

12 IN. HEMLOCK SLABS, $7; 12 IN. PINE SLABS, $5.50. LARGE TEAM BOX LOADS OF BONE DRY WOOD IN EACH CASE. NO LATH HAS BEEN TAKEN FROM THIS WOOD. ALSO DRY BUTTINGS AT $4.50 PER LOAD PHONE 545.—THE PETERBORO LUMBER CO., LIMITED.

6d-149-2017

VOLUNTEERS WANTED.

THE CHILREN'S AID SOCIETY HAS A NUMBER OF BOYS AND GIRLS IN THE SHELTER, WHO SELDOM SEE THE COUNTRY. THE SOCIETY WOULD BE GLAD IF THEY COULD BE GIVEN A HOLIDAY IN THE COUNTRY. WHO WILL VOLUNTEER TO TAKE A BOY OR GIRL IN THEIR HOME FOR A WEEK OR A MONTH, OR TWO MONTHS, AS THEIR GUEST, AND HELP TO GLADDEN THE LIVES OF THESE LITTLE ONES? WRITE THE SECRETARY, JOHN EDGAR, 577 SHERBROOKE STREET, STATING IF YOU WANT A BOY OR A GIRL.

2d144-2015

BABY CARRIAGES, ETC.

FOR SALE — BABY CARRIAGE IN first class condition; apply to Apt. No. 9 Lundy Blk., George St. 3d-144-3437

BOARDERS WANTED

BOARDERS OR ROOMERS WANTED —over Brook's wholesale store, 184 George St. south. 3d-144-3435

VETERINARY

DR. W. J. McELROY, Vet. Sur., office and residence, 190 Charlotte St., Charibond Bldg., Peterboro. Phone 1625J.

BARRISTERS AND SOLICITORS

GORDON & O'BRIEN— Barristers Solicitors, Notaries. Money to loan on easy terms. Special attention to Patents and Trade Marks. Phone 219. Hon. G. N. Gordon, K.C., J. A. O'Brien.

J. R. CORKERY, BARRISTER, SOLICITOR, Notary Public. Office Ground Floor, 414 Water St., Peterborough. Five Doors North of Hunter Street. Money to loan at current rates on easy terms.

S. T. MEDD—Barrister, Solicitor, Notary. Office over the Dominion Bank, corner of George and Simcoe streets. Telephone No. 22, Private funds to loan at current rates upon easy terms.

DUMBLE & JOHNSTON—Barristers, Solicitors, etc. Office, over the Toronto Savings and Loan Company, George Street. D. W. Dumble, K.C., W. Johnson.

R. R. HALL—Barrister, Solicitor, etc. Peterboro, Ont. Office, corner of Hunter and Water streets, over the Canadian Bank of Commerce. Trust Funds to loan on easy terms of payment.

JAMES FORDYCE STRICKLAND—Barrister, Solicitor, Notary Public Peterboro. 'Phone 192. Money to loan. 375 Water street.

WILFRID F. HUYCKE, Barrister, Solicitor, Notary Public. 295 Water street. Telephone 289.

PECK, KERR & McELDERRY, Barristers, Solicitors and Notaries. Office, Water street, Peterboro. Money to loan at the lowest current rates of interest. Telephone 1950. E. A. Peck, F. D. Kerr, K.C., V. J. McElderry.

SURVEYOR

F. T. WEBSTER, Ontario Land Surveyor, Registered Professional Engineer, formerly of Ottawa. Phone 2540.

MEDICAL

DR. BUCHANAN, F.R.C.S., Edinburgh M.R.C.S., Eng., L.R.C.P., London. Eye, Ear, Nose and Throat Specialist Hours 9-11 2-4 p.m., and 7-8 p.m. 'Phone 619. Office, corner Water and Murray streets.

DR. C. O. CRAGG—Eye, Ear, Nose and Throat Specialist. Office 286 Charlotte street, formerly occupied by Dr. Neal. Hours—9-11 a.m., 2-4 p.m., 7-8.30 p.m. Telephone: House 1015. Office 2155.

RAILWAY TIME-TABLES

CANADIAN NATIONAL RAILWAY
(Timetable corrected to date)

No. 96—2.00 a.m. for Port Hope, Oshawa, Toronto, Buffalo, and main line points east of Port Hope.
No. 92—8.20 a.m. for Lindsay, Blackwater, Orillia, Midland and Toronto.
No. 371—8.30 a.m. for Lakefield.
No. 98—8.35 a.m. for Hastings, Campbellford, Belleville, Brockville and Montreal.
No. 82—12.00 noon for Port Hope, Cobourg, Ottawa, Oshawa, Toronto, Hamilton, Buffalo and making connection with the International Ltd. for London, Port Huron and Chicago; also makes connection for Philadelphia and New York.
No. 100—12.15 p.m. for Hastings, Campbellford, Belleville, Kingston, Brockville and Ottawa.
No. 373—12.30 p.m. for Lakefield.
No. 95—5.25 p.m. for Lindsay, Blackwater, Orillia, Midland, Toronto and makes connection with the "National" for Winnipeg and Vancouver.
No. 99—8.15 p.m. for Omemee and Lindsay.
No. 94—9.10 p.m. for Port Hope, Kingston, Cornwall, Montreal, Quebec, Halifax, Boston, Portland. Carries through sleeper to Montreal

CANADIAN PACIFIC RAILWAY.
(Corrected to date.)

GOING EAST—
11.59 a.m.—Norwood, Havelock, Bonarlaw, Tweed, Perth, Smith's Falls, Kingston, Ottawa, Montreal and intermediate points daily. On Sunday this train proceeds east only as far as Havelock.
8.10 p.m.—Indian River, Norwood, Havelock and Tweed. Daily except Sunday.
11.55 p.m.—Havelock Tweed, Kingston, Perth, Smith's Falls, Montreal, St. John, Boston and New York. Daily except Saturday.
12.55 a.m.—Havelock, Tweed, Kingston, Perth, Smith's Falls, Ottawa.
GOING WEST—
4.25 a.m.—Myrtle, Toronto, Guelph, Goderich, Hamilton, Galt, Woodstock, St. Thomas, London, Chatham, Detroit, Chicago and New York. Daily.
6.00 a.m.—Toronto (Yonge street), Owen Sound, Teeswater and intermediate points. Daily except Sunday.
7.35 a.m.—Toronto, Hamilton, Brantford, Buffalo, Rochester, Boston, New York Galt, Woodstock, London, Chatham, Detroit and intermediate points between Peterboro and Toronto. Daily except Sunday.
7.00 a.m.—Bethany, Lindsay, Orillia, Port McNichol and intermediate points. Daily except Sunday.
2.30 p.m.—Toronto, Hamilton, Brantford, Buffalo, New York, Galt, Woodstock, London, Windsor, Detroit, Chicago and intermediate points between Peterboro and Toronto. Daily.
6.30 p.m.—Lindsay, Toronto and intermediate points. Daily except Sunday.

FOR SALE

$3200—Brick dwelling, good location, on easy terms.
$3500—Brick Bungalow, good location, on easy terms.
$2400—Frame Dwelling, good location on easy terms.
$6000—Brick Bungalow, good location, all conveniences
$6000—Brick Dwelling, good location, all conveniences
50 acres farm land close to city; would exchange for dwelling in city.
Farms for sale in different parts of the county.

W. H. TAYLOR
163 Hunter St. W., or Phone 1462.

FOR RENT

TO RENT — LARGE FURNISHED Cottage, Chemong; phone 307 r 4. 3d-112-3046

TO RENT—BRICK HOUSE WITH convenience; apply 344 Simcoe St. 3d-19,25,26-3452

TO RENT — MODERN HEATED Apartment; apply D. J. Lundy, 95 Hunter St. 6d-149-3480

TO RENT—UNFURNISHED APARTment to rent; apply 305 Stewart St. 3d-146-3486

TO LET — SMALL HOUSE, CHEAP; conveniences; phone 626w. 3d-146-3487

TO LET—COZY LITTLE FLAT, JUST built for two; white enamel finish, oak floors; garage, etc. Apply Schneider Bros. 5d-144-3384

FOR RENT — 4 ROOMED APARTment, heated, central; reasonable; phone 343J. 6d-146-3402

COTTAGE FOR RENT—FURNISHED house at Inverlea Park for July and August; phone 1221J. 3d-145-3461

TO RENT—FURNISHED ROOMS IN quiet home; continuous hot water; use of phone; phone 2348w, 215 Dalhousie. 3d-145-3452

TO RENT — FOUR NICE ROOMS with three piece bath; gas, electric light; apply 183 Antrim, phone 2211F. 6d-149-3469

TO RENT—A GARAGE; APPLY 190 Brock St., side entrance or phone 613. 3d-146-3468

TO RENT—MODERN SIX ROOMED house, Hart Ave., also small house, conveniences, Mark; rent reduced; apply 677 Water. 3d-146-3473

FOR RENT — $12, $15, $20, small houses, central; also furnished apartment, 3 blocks north C.G.E. on Rubidge St., handy to main part of city; apply 421 George St., phone 273 evenings. 5d-148-3475

FOR RENT—FOUR ROOMED HEATed apartment, central; immediate possession; phone 1793w or 467F. 3d-146-3467

TO RENT—MODERN HOUSE, CENtral location, in good locality; reasonable rent. For particulars Box 3465 Examiner. 6d-146-3465

TO RENT—STORE AND RESIDENCE Apply 304 Smith street. 3d-12,18,19-3319

TO RENT—THREE UNFURNISHED rooms; conveniences; very central; apply 35 McDonnel E., phone 1954J. 2d-141-3450

TO RENT — LARGE FURNISHED front bedroom; very central; suitable for one or two gentlemen; apply 376 1-2 Water, 1st flat. 4d-18,19,25,26-3458

TO RENT—STORE AND RESIDENCE Apply 304 Smith street. 3d-12,18-19-3319

TO RENT — FURNISHED BRIGHT front room; suitable for 2; 280 King St. 3d-144-3444

HOUSE TO RENT—IN EAST CITY, with conveniences; apply 454 Driscoll Terrace. 3d-145-3453

TO LET — SEVEN ROOM HOUSE with all conveniences; hardwood floors, electric fixtures, nice private back yard, good locality, 218 London St.; also seven room house, 469 Albert St.; apply J. J. Hartley, phone 736w. 3d-144-3433

TO RENT — SEPTEMBER FIRST; cetral; furnished apartment, heated, 6 rooms and bathroom; grates, verandahs; delightful outlook; teachers for school year preferred; phone 206w. 12d-145-3243

FOR RENT — 7 ROOMED HOUSE, newly decorated; all conveniences; immediate possession; apply 286 Stewart St. 6d-145-3391

TO RENT — CHEMONG SUMMER Cottage, July or season, fireplace, garage; phone 2687w. 3d-144-3440

TO RENT—FURNISHED ROOM FOR gentlemen; apply 168 London, 7 to 8 p.m. 3d-144-3428

TO RENT—3 ROOMS IN NICE LOcality; suitable for housekeeping; immediate possession; phone 1269w. 3d-144-3447

FOR RENT — MODERN, HEATED Apartments; apply 437 George St. dtf-1868

TO RENT—TWO APARTMENTS, 64 Aylmer St, newly decorated, large rooms, upstairs $17.00; lower suite $20.00; possession at once; apply J. M. Greene, Charlotte St. 6d-145-1971

FOR RENT — WAREROOMS, OR would be suitable for small manufacturing business; possession 1st April; apply 437 George street. dtf

FOR RENT — WAREROOMS, OR would be suitable for small manufacturing business; possession 1st April; apply 437 George street. dtf-823

FOR RENT—NO. 173 1-2 SIMCOE street, suitable for store or office; Apply 437 George street. dtf-313

FOR RENT—HEATED OFFICE ON George street. Apply 437 George street. dtf

FOR RENT — OFFICE, HEATED; Apply Bank of Toronto. dtf.-3055

SUMMER ACCOMODATION

SUMMER ACCOMODATIONS—COME TO THE SANDBANKS — "Nature's own Vacation Land". Booklets sent on request, address, Lake Shore Lodge, Picton, Ontario. 3d-22,29,5,12,19,26,3,10,17-1655

AGENTS WANTED

AGENTS WANTED—MAN OR WOman to travel and appoint agents. Yearly guarantee $1092 (being $21 weekly average) and expenses. Experience unnecessary. For particulars write Winston Co., Toronto. 9d-2,5,9,12,16,19, 23,26,30-3965

NOTICE

NOTICE—PIANOS POLISHED, HIGHclass finish; phone 258. 3d-144-3448

NOTICE — CHIMNEYS AND FURNaces cleaned; phone 1851w. 26d-147-2847

NOTICE — TAXIDERMIST WORK done; have your specimens mounted; apply 156 London St. Phone 878. 26d-157-3171

NOTICE—EVERYTHING IN CANVAS D. Hardie, late of Water St., wishes the people to know he is now at 493 Patterson St., taking orders for tents, awnings, boat tops, covers, cushions, curtains and all kinds of repair work; phone any time 1915J. 5d 12 16 19 23 26 3244

LOST

LOST—MASONIC CHARM, CENTRE of city Friday, phone 435F. 3d-146-3489

LOST—$10 BILL ON HUNTER OR George street; finder please leave at Examiner 3d-146-3485

LOST—FRENCH BULL BITCH, SATurday morning; finder please phone 2295w. 6d-144-3361

LOST—TIRE AND RIM COMPLETE between first bridge and McDonell street; finder please phone 1873J. 2d-144-3459

LOST TUESDAY NIGHT — GREY scarf. Finder please phone 2416. 3d-144-3421

LOST — YELLOW COLLIE DOG, Sunday, June 13, Smith tag No. 157; finder please phone Wilbert Rosborough, 988 r 21. 3d-146-3470

LOST — TARPAULIN OFF TRUCK between C.N.R. station and Lakefield; finder please phone 106 Lakefield. 3d-146-3479

LOST—STRAYED FROM WESTERN Ave., about 2 weeks ago, grey and yellow Persian cat; answers to name of "Tricks"; finder notify Examiner. 1d-144-3484

HELP WANTED—Female

WANTED—COMPETENT GENERAL; apply 483 Water St. 6d-147-3439

WANTED — WOMAN COOK FOR summer boarding house at Kawartha Park, Stoney Lake. Address D. H. Charlton, Kawartha Park. 6d-146-1394

WANTED—AT ONCE, GIRL OR WOman for light housework and efficient in answering telephone; Box 3443 Examiner. 3d-144-3443

YOUNG GIRL TO ASSIST WITH housework; references; apply 408 Belmont avenue; phone 2321. 3d-144-3422

WANTED — EXPERIENCED COOKgeneral for family of three; phone 196; apply 236 Burnham St. 5d-1-4-1975

AUTOS FOR SALE

CAR FOR SALE—FOR QUICK SALE, $275 buys a 1922 Ford Coupe in good condition; new tires, shock absorbers, bumper, etc. A real bargain; phone 2509w, 778 George, after 5.30. 3d-145-3462

CHEVROLET SUPERIOR COUPE for sale; excellent condition; apply Apt. 5, Lundy Block, George St.

CAR FOR SALE—FORD TON TRUCK would exchange for another car; also 490 Chevrolet parts; apply L. Heath, 185 Perry, after 5 or Saturday afternoon. 3d-144-3442

CARS FOR SALE — FORD COUPE, good condition, re-finished and nearly new, low price for quick disposal; Durant touring car, 5 passenger, 5 almost new tires, refinished, good condition all through; McLaughlin-6, 5-passenger, newly finished, all tires grod condition; a splendid car at a bargain; Enquire at Greene Music Co., Charlotte St. 6d-145-1969

HOUSES, REAL ESTATE

FOR SALE OR TO RENT—MODERN house, central; apply D. J. Lundy, 95 Hunter St. 6d-149-3481

REAL ESTATE—COTTAGE AT Allan's Mill on Crow River for sale or rent; for particulars write, Stanley Keller, Bonar Law, R. R. 1. 12d-152-1979

HERE IT IS!—MUST GIVE UP, ILL health cause, dandy ten acre garden, lots of small fruit, stock and implements, ideal for poultry, at edge of the city; would consider house in city in exchange; apply 421 George St. 5d-148-3476

FOR SALE — MODERN BRICK house, eight roomed, small barn, excellent garden, planted; ideal location; apply 681 Aylmer St. phone 1894J. 5d-144-3390

STORE
To let, with living quarters, central, low rent. Also Apts. and Garages to let.
A. LOW & CO.
385 BETHUNE ST.
Phone 697 - Nights & Holidays 1027

LIVESTOCK FOR SALE

LIVESTOCK FOR SALE — 6 YEAR old Jersey Cow, milking; also 9 year old general purpose horse; apply R. L. Orde, 8 McClellan St., north of Nicholls Hospital. 3d-144-3005

TEAMING & CARTING

NOTICE—ALL KINDS OF CARTING and teaming; apply 465 Elm or phone 858. J. Collins. 13d-29,1,3,5,8,10,12,15,17,19.

WANTED

WANTED — MOTOR CARTING; ALL kinds, long or short hauling; Beatty Bros. 'Phone 2168-W1r2.

WANTED — COMFORTABLE ROOM with private family by young business man; centrally located; Box 3430 Examiner. 3d-144-3430

WANTED — A SMALL TO MEDIUM sized cottage in vicinity of Juniper Island, Stoney Lake, for the period Aug. 7th to Aug. 22nd. Send description, terms, etc., to G. E. Templeman, 147 Strathearn Ave., Montreal West, Que. 3d-15,17,19-1963

WANTED — YOUR CARTING, FOR long or short distances; N. Rusaw, 223 Perry, phone 1759w. 6d-144-3350

WANTED—HORSES OR CATTLE TO pasture; well fenced with spring water; near city; phone 544 r 4. 3d-144-3424

WANTED—1,500 MEN AND WOMEN to join Peterborough Industrial Exhibition. Coupon on another page. dh

WANTED — ALL KINDS OF JUNK, old Rags, Rubbers, Iron, Brass, Copper, etc.; will pay highest cash prices; phone or call D. Florence, 343 Stewart St., phones 694w or 1428 and we will call; for sale, iron pipes in good condition, cheap. 26d-144-3408

FOR SALE

FOR SALE — TOP SOIL; PHONE 1903J. 30d-158-3672

FOR SALE—ONE 1-4 H.P. MOTOR (single phase); phone 2568w. 6d-148-3449

FOR SALE—DEW WORMS; PHONE 1763J. 9d-152-3477

FOR SALE—MASSEY-HARRIS TWO horse corn cultivator in good condition; apply W. G. Waterman, Fraserville. 3d-19,22,24-3483

FOR SALE—COMFORTABLE, MODern, six roomed house, hardwood floors, garage, desirable location, West End, Box 3466 Examiner. 6d-149-3466

WANTED—A GOOD SECOND HAND ironing mangle; apply W. H. Bell, McCracken's Landing, Stoney Lake. 2d-145-2032

FOR SALE — COCKER PUPPIES, registered, all colors, Man O' War strain, $20 up; 631 Water St. 3d-145-3457

FOR SALE—BREAD MIXER, FLOUR bin, white wicker baby carriage, white enamel cot; all first class condition; phone 1721m. 3d-145-3455

BEES FOR SALE—10 STRONG COLonies of Italian Bees, with or without hive bodies Government inspected; no disease. Apply Box 360 Campbellford, Ont. 3d 12 16 19 1938

FOR SALE — CARPENTER TOOLS and small chest, reasonable; can be seen Monday, 5 to 8 evening, 220 Park, phone 2372. 3d-146-2027

FOR SALE — COMBINATION COAL and gas range (Treasure); telephone 384w. 3d-145-3463

FOR SALE — LINOLEUM, ALMOST new, best quality; phone 2687w. 3d-144-3441

FOR SALE—FOUR FEMALE POlice puppies, $15.00 each. 262 Murray street. 3d-144-3423

FOR SALE—ONE 9' x 9' RUG, ALSO 4' 6" iron bed practically as good as new; apply 20 Benson Ave., phone 1857w. 3d-144-3431

FOR SALE—NEW 1½ H.P. MARINE motor complete; also 1 inch carburetor; apply evenings at the store, Downer's Corners. 3d-144-3426

FOR SALE — MOFFAT ELECTRIC four hole high oven electric stove; one of the finest in the city, cheap, cash or terms; call at 796 George St. 6d-147 3429

FOR SALE—SQUARE PIANO (R. S. Williams), hall rack, chest drawers, small tables, rocker, antique buffet; apply between 5 and 8 p.m. at 679 Aylmer St. 3d-144-3445

FOR SALE — 1 FOUR BURNER wickless Oil Stove with oven; suitable for camping use; apply 148 Park St. 3d-144-3446

FOR SALE — TOLEDO COMPUTING scale; large vacuum cleaner; apply 168 London St. 3d-144-3427

FOR SALE — CLEAN PAPER IN bundles, 3 for 25c, at Examiner office. 12d-144-3188

FOR SALE — HARDWOOD, PINE and hemlock slabs and mixed wood. Baker's, phone 676. 26d-156-3143

FOR SALE—NEW HOUSE DESIRably situated in the West end; oak floors throughout, large sun room, hot water heating and modern in every respect; will be sold on easy terms to suit purchaser; apply 437 George street. dtf-3483

DR. T. W. H. YOUNG
Physician and Surgeon
Graduate of London, Edinburgh and Glasgow
Office Hours: 8-10; 2-4; 6-8.
365 Stewart St. - Phone 347

Reliable Used Cars

ALL MUST BE SOLD

Our sale of 25 Used Cars in the last month has meant just this—

BIG VALUE LOW PRICES

BUY NOW.

A. BROWN & SON

383 WATER STREET

ADDITION MADE

(continued from page 1)

of which is paid by the county, so it did not appear to Mr. Anderson that they should give $500 more towards this work.

Deputy Reeve Lillico was also opposed to it on the principle that they were paying 100 per cent. of the cost of educating the county pupils, and that it was not fair to the ratepayers of the townships bordering Petrboro to have more costs put on them when they paid $50 to the Peterboro Board of Education to send their children to Peterboro Collegiate.

The motion was lost on a vote being taken.

H. Nesbitt, the goaler, who has been in the services of the county for 58 years, 15 years as turnkey and 43 years as gaoler, and is now 87 years old, wrote asking the council to grant him a retiring allowance.

As Mr. Nesbitt put in no resignation the matter was left over for further consideration.

The council is willing to grant the allowance providing his resignation is turned in. All the members spoke fittingly of the splendid work Mr. Nesbitt had done for the county in his many years of service.

Miss M. Tanner and Mr. Darling were renominated to the Mothers' Allowance Board, subject to their election.

A bylaw was passed allowing the County Treasurer to borrow $30,000 for the new building at the Court House.

The other necessary bylaws were also read and passed to provide finances for this year.

PERSONAL

LONELY LITTLE WIDOW, TIRED living alone, very wealthy I dare you write! M. U. Club, Box 705, (53) San Francisco, Calif. 4d 12 19 26 3 3323

YOUR FUTURE FORETOLD — SEND dime and birthdate for convincing trial reading Marcel Adel, P.O. Box 1595 STA C Los Angeles, Calif. 4d-5,12,19,26-3034

MARRY — BUSINESS GIRL 27, worth $75,000; widow, 48, $36,000; girl, 19, $40,000; descriptions and photos free; Mrs. Warn, 8634 S. Figueroa St., Los Angeles, Calif. 4d-19-26-2857

Summer Cottages To Rent

FOR SALE OR TO RENT—A FURnished cottage at Chemong; apply to 273 Rubidge St., or phone 1649J. 6d-145-3394

TO RENT—FURNISHED COTTAGE, Stoney Lake, with large screen porch; last 2 weeks of July; phone 415w. 12d-153-3425

TO RENT—TWO FURNISHED COTtages, Stoney Lake, near Kawartha Park store; ice, wood and garage; apply Claude H. Rogers, phone 151. 12d-153-3436

COTTAGE TO RENT — ON CLEAR Lake for season 1926 or any part of it. Apply George Foster, 358 Aylmer street. Phone 130. 9d 10 12 15 17 19 22 24 26 29 3283

TO RENT — COTTAGE, STONEY Lake, furnished, accommodation for nine, ice, boat; stores near; for July Apply J. M Greene, Charlotte St., Peterboro. 6d-145-1970

COTTAGE TO RENT AT BRIDGEnorth, near park, furnished, large groundplace for car, also tent and space; apply 52 Murray St. 3d-146-3472

HELP WANTED—Male

WANTED — REPRESENTATIVES IN every town; splendid pay; don't miss this one; Importers, Hamilton, Ont.

WANTED — AT ONCE, RELIABLE woman or girl for general housework, till about July 31st; references required; apply 524 Homewood or call 1712w. 1d-144-3488

WANTED — YOUNG MAN WITH some experience at cabinet making or with a working knowledge of carpenters tools to learn a good trade; apply Box number 3471 Examiner. 3d-146-3471

WORK WANTED

WORK WANTED — HAND DUG Wells, Cement Floors and Walls. Apply 183 1-2 Simcoe. 12d 148 3316

WORK WANTED — CLERK, EIGHteen years of age, with three years experience in grocery and fruit store, wishes permanent position; ready to start at once; apply Box 43, Harwood. 2d-146-3478

WORK WANTED—PAINTING, KALsomining and decorating, interior and exterior; phone 1646J. 15d-22,25,27,29,1,3,5,8,10,12,15, 17,19-2788

HUDSON-ESSEX PRICES LOWER

First 5 Months of 1926 Breaks All Volume Records.

Hudson and Essex Cars are now at the lowest price levels in the company's history, following reductions which have just been announced. The new schedule brings the Essex Coach to $735, the Hudson Coach to $1,095, the Hudson Brougham to $1,395, and the Hudson 7-passenger Sedan to $1,550; all prices f.o.b. Detroit.

All Records Broken

This reduction came at the end of a five-month period in 1926 in which Hudson-Essex buyers broke all records in their demand for these cars. The January-June period saw 114,500 cars shipped from the plant, or practically 17,000 in excess of the 1925 period—the record-holding season up to date.

At the same time these figures became available, it was stated also that the retail sales for May had reached 33,500 cars. Considering holidays, this was practically at the same high rate as obtained in April. The April and May months saw the delivery of 68,500 cars to Hudson-Essex buyers, which is said to be far in advance of any previous mark.

Unusual Values Recognized

"The reduced prices on Hudson and Essex cars," said R. D. Chapin, chairman of the board of directors, "are in line with the company's policy of offering outstanding values to the motoring public.

"This year to date has brought us an exceptionally active business. We have enjoyed, too, the advantage of large additions to our manufacturing facilities permitting production of quality motor cars on a basis of great economy. Our company has always had faith in the recognition of unusual values by motor purchasers. Never have we been able to offer such low prices before."

Brewer Motor Sales, 101 Hunter Street, Peterborough, Ont. 1d, 144, 2030

OLD FAVORITE REVIVED

Broadcloth returns to favor after a protracted absence from the vogue. It is particularly liked for straight day coats.

COAL

BEST ANTHRACITE:
Nut and Stove, Ton..... $15.75
Egg, Ton..... $15.50
NUT COKE, Ton..... $13.00

Builders Supplies

Cement, Lime, Paristone, Gyproc, Wallboard, Rocboard, Sheathing, Barrett Roofings

THOS. A. REHILL CO.
210 Wolfe St. - Phone 245
Prompt Service
Our Specialty

LOCKED INTO VAULT.

ALBANY, Ga., June 19.—Locked in a cold storage vault all night, Sam H. Marshall, President of an ice cream company, ran to keep from freezing. He was accidentally locked in during an inspection trip.

B. C. SHINGLES
I handle the best grades of British Columbia Shingles at best prices. Roofing and roofing materials our business.
FRED. H. ROWAN
607 Weller St. Phone 851

$4000—Snappy buy in a good all modern house, west side; close an estate.
$6500—An all modern brick with hot water heat, Gilmour street, to exchange for one central.
$8000 — New house with hardwood floors up and down, completely modern; take lot or car as part.
$6200—Very fine all modern brick, hardwood floors up and down, centre hall plan, garage and beautiful lot, west side residential.
$7000—Grist mill with 30 h.p. motor to exchange on farm or city property.
$950—Bargain, bargain; seven acres, more or less, inside city, water main now laid to property, owner not living here wishes to sell quickly; who will be first?
A few houses and apartments to rent. Fully equipped 100 acres farm to exchange for city property.

H. J. McCANNAN
Realtor, 140 Simcoe. Phone 46 & 772

MOVING WEST

M. Rawlinson, Limited, established over forty years, frequently ship consolidated household furniture cars to Winnipeg and west to the Coast and to California. Write 610 Yonge street, Toronto, for reduced rates.

TENDERS FOR COAL

SEALED tenders addressed to the Purchasing Agent, Department of Public Works, Ottawa, will be received at his office until 12 o'clock noon (daylight saving), Tuesday, June 29th, 1926, for the supply of coal for the Dominion Buildings throughout the Province of Ontario, including the City of Ottawa.

Forms of tender with specifications and conditions attached can be obtained from G. W. Dawson, Purchasing Agent, Department of Public Works, Ottawa; and R. Winter, 59-61 Victoria Street, Toronto, Ont. Tenders will not be considered unless made on the forms supplied by the Department and in accordance with departmental specifications and conditions.

The right to demand from the successful tenderer a deposit, not exceeding 10 per cent of the amount of the tender, to secure the proper fulfilment of the contract, is reserved.

By Order,
S. E. O'BRIEN,
Secretary.
Department of Public Works
Ottawa, June 1, 1926.
3d-5,12,19-1805

NOTICE TO CREDITORS

In the Estate of Lewis Wilson, late of the City of Peterborough, in the County of Peterborough, Labourer, deceased.

All persons having claims against the Estate of Lewis Wilson, late of the City of Peterborough, Ontario, Labourer, deceased, who died on or about the 5th day of May A.D. 1926 are hereby notified to send in to the undersigned Solicitors for the Executor on or before the third day of July, 1926, full particulars of their claims. Immediately after the said third day of July, 1926, the assets of the said estate will be distributed among the parties entitled thereto, having regard only to claims of which the Executor shall then have notice.

Dated at Peterborough this fifth day of June, A.D. 1926.

William George Morrow,
Executor.

By his Solicitor, herein, Hall, Hall and Stevenson, 116 Hunter Street, Peterborough. 4d-5,12,19,26-1846

READ THE WANT ADS.

REAL BARGAINS

Two storey brick house, modern, double garage, immediate possession, good terms, price for quick sale $3300.00
Brick house, light and water, large lot, immediate possession, for sale at a greatly reduced price and good terms price $2100.00
Brick house, modern, large lot with garage, centrally located, owner would consider an exchange for a smaller house; price $3300.00
A real nice bungalow, partly modern, containing 5 rooms, large lot and situated in a very choice locality on London street, good terms, price $3000.00
We have a number of good houses to rent and will be pleased to have you inspect them at any time.

J. T. O'CONNELL & CO.
136 Hunter St. W.
Office Phone, 376. Residence, 1339
A. Mills, agent, phone 1493w.

FOR SALE

$2100—6 roomed red brick, water and gas, good lot. $2100; $300.00, balance as rent.
$3000—6 roomed Bungalow, 1-2 acre of land, berries and small fruit.
$9000—6 roomed Bungalow, all modern, sun porch, laundry tubs.
$650—Good news stand and tobacco stand cheap.
$4400—6 roomed Red Brick, all modern, would take lot.
$4100—7 roomed white Brick house, all modern, hot water heating.
$2200—6 roomed Bungalow, water and light, $300 cash, balance as rent. Cooksville brick.
All Kinds of Fire Insurance written.

J. CHAMBERS & CO
362 Water Street
Office 361.
Residence 'Phone 1594W
G. Adams, agent, Res. phone 797m.

FOR SALE
100 acres, all working, 22 acres fall wheat seeded to Alsike, balance spring crop all in; 13 cows, 5 horses, hens, pigs, full line implements; possession at once; close to store and church; might consider house, good buildings $10,000
8 acres, Brick house, frame barn, edge of city; will take house ... $3000
Brick house, 7 rooms, 2 piece bath, furnace, attic, hardwood floors, garage good location, a bargain ... $4500
Bungalow, 5 rooms, 3 piece bath, furnace, garage, cement cellar ... $3300
Brick, 7 rooms, 3 piece bath, furnace; will take lot $3100
Brick house, 6 rooms, hardwood floors, fire place and mantel, furnace, large lot, Gilmour St. $5200

M. STOREY

Phone 1508 - 190 Charlotte St.

FOR SALE

Fine 6 room brick, fully modern, sun room, laundry tubs, electric range, nice location, west side $5000
7 room Brick fully modern, McDonnel St., very central; see this ... $6500
8 room all modern house, oak floors up and down, water heating, Monaghan Road; take small house; inquire.
10 acres on highway, close to city, fine location, take house as part.
100 acres farm, South Monaghan, 20 acres fall wheat and all spring crop; best of soil; take house on this $8000
Three ground floor Apartments to rent; also houses; see our listing.

Rutherford & Nugent Agency
282 George Street - Phone 143

Telephone 709 When You Want Your
PIANO OR ORGAN TUNED
Player Pianos a Specialty
All Work Guaranteed
W. H. CUNNINGHAM
560 Weller Street

BUILD A THERMOS HOME

Save Two to Five Tons of Fuel per year. Get our prices on Thermos Homes, large or small. Insulation, the solution of fuel cost.

A. B. CUNNINGHAM,
Builder and Contractor,
331 REID STREET.

CHINA PAINTING
Mrs. Langley McCarthy Teaches Biscoffs' New and Beautiful Work in CHINA PAINTING

DAVIS-THOMPSON COMPANY, LTD.

Insurance and General Agency

433 GEORGE ST. PHONE 40

4% INTEREST, compounded Half-Yearly, Paid on Deposits

One Dollar opens an account. Special facilities afforded Depositors for the convenient transaction of their business, and accounts are subject to cheque withdrawal.

For Sums of $100 and upwards this Company's Debentures are issued in terms of one to five years, bearing special rates of interest, depending upon the term of investment.

TORONTO SAVINGS AND LOAN CO.
435-437 George Street
Peterborough

"BOOTS AND HER BUDDIES"

MUSINGS AT A MANSE WINDOW

WHAT is God driving at? That question was put to me by one who frequently passes the manse window. He is a very well-known individual and is popularly spoken of as "the man in the street." There is no other passer-by wh o interests me more, and few that interest me as much: and there is no one with whom I would rather hold conversation. In talking with him I have discovered that he holds some very strange ideas, and holds them very strongly. Perhaps, at some later date, I may have more to say about these strange ideas which he has aired in my presence, but for the present I want to give you some of the results of an honest endeavor to answer this rather unusually phrased question, "What is God driving at?"

IS IT IRREVERENT?

I must admit that when that question was first addressed to me it seemed irreverent, and I felt inclined to say so. But looking into the eyes of 'the man in the street' I knew he was sincere, and not in the least irreverent. He was simply speaking in the language of the street. And perhaps it was because Jesus knew that language and spoke it that 'the common people heard Him gladly.' If preachers to-day cultivated a closer acquaintance with 'the man in the street,' and tried to understand and speak the language of the street, it is just possible that there would not be so many empty pews at church time.

LIFE AN EXISTENCE.

In trying to find an answer to this question I looked around and discovered that for many life was nothing more than an existence. There was not much thought of God or of any future that lies on the other side of death. They are just living for the present, and thinking mostly of themselves. They are alive intellectually; alive socially; alive physically; but they are dead on the side which ought to relate them to God. The tragedy of life for them is that it is lived on too low a level. In some respects they are not any different from the animal creation. It is largely a case of 'eat, drink and be merry; and let tomorrow take care of itself.'

LIFE AN EXPERIENCE.

There are others, and for them life has left the realm of existence and entered the realm of experience. They have been made partakers of the Divine nature. To them, God is real. He is ever near. They know that He is interested in them, even to the smallest details of their lives. God's Word is their delight. It is sweeter to their taste than the honey-comb; and more precious in their eyes than fine gold. In the study of it they come to see two facts, the seeing of which becomes one of the greatest factors in the living of a worth-while life.

The first fact is that God has a plan for every life no matter how common-place or obscure that life may be.

And the second fact is that the carrying out of this plan to a successful consummation is what God is driving at.

The proof of this, I believe, is to be found in this remarkable statement: "For whom He did foreknow, He also did predestinate to be conformed to the image of His Son."

THE PURPOSE OF GOD.

The purpose of God, or to put it in the language of 'the man in the street,' 'What God is driving at' is, conformity to the image of Jesus Christ in the case of every human being. And that highly descriptive phrase has a wealth of meaning which even the most sanctified imagination will never be able to fathom.

It means that God wants all of us to be like His Son in Character. All that He was God wants us to be! If I want to reproduce an image in the nature of a photograph I must expose a specially prepared surface to the light. Then, in the dark-room, the image taken on in the light but still invisible, will arise in the nature of a negative from which as many copies as I may want can be reproduced. So, in the light of the Word of God, as it operates upon my heart which has been cleansed from sin by the blood of His cross, and specially prepared by the presence of the Holy Spirit, often through dark experiences, the image of Christ is developed in a character which is, in a very real sense, a copy of His own.

It also means that we are to be like Him in our Conduct. And there is no greater lack in the Christian Church today than the lack of Christ-like conduct.

I knew a minister who suffered so much at the hands and the tongues of some unregenerate church officials, that he told me he would have thrown everything overboard if it had not been for a certain definite spiritual experience which he had had, and which nothing could shake.

An Irish mistress said that she knew that Norah was converted because she swept under the mats now! And if this is not what God is driving at, who will answer the question of 'the man in the street, and what will the answer be?

THE DESIRE OF EVERY TRUE SOUL.

That the character of Christ might be reproduced, and the conduct of Christ manifested in human experience is the desire of every true soul. With many it becomes a passion. Whenever a man has been touched by the Divine Spirit, and the current of his life turned into the channel which runs via Calvary, one great dominating desire takes possession of him. He wants to be in line with the will of God; he desires nothing so much as to have the purpose of God fully realized in his changed life. It was so in the case of the Apostle Paul. It became the master passion with Robert Murray McCheyne, that great Presbyterian saint and churchman. And if Rutherford's letters reveal one thing more than another, it is that he did not desire anything so much as to have a life in all ways like that of his Saviour.

"Jesus let me seek for nought,
But that Thou should'st live in me;
Let this only fill my thought,
How I may grow liker Thee."

THE OBJECT OF ALL GOD'S DEALINGS WITH US.

Conformity to the image of His Son is the object of all God's dealings with us. The cross has this as its great objective. It is not simply an escape from the penal consequences of sin, although it is that in spite of all that this superficial age may say to the contrary, but it is that here and now God might make us, who trust His Son as Saviour, like that Son both in character and in conduct.

Nothing happens to any of us by chance. There is no such word in the vocabulary of the man who has discovered what God is driving at. "For whom He did foreknow, He also did predestinate to be conformed to the image of His Son." "And we know that all things work together for good to them that love God, to them who are the called according to His purpose."

Behind all life's experiences there is a heart that feels, a head that plans, and a hand that guides. And it makes a wonderful difference when we recognize this to be so. We come to see that there is no such thing as an accident.

"Back of the loaf is the snowy flour
And back of the flour the mill,
And back of the mill is the wheat and the shower,
And the sun, and the Father's will."

WHAT THE DUMB SAID.

There is a story told of a gentleman who visited an institution for deaf and dumb children. The superintendent told him that a kindly Providence seemed to compensate in life. That if the use of certain faculties were denied, the value of others seemed to be increased. He said "Question these children and you will discover that they are very clever and very well informed." The visitor walked up to a blackboard and wrote this question "Can you tell me why it is that God has given me both speech and hearing when you haven't got either?"

At a sign from the superintendent than any child was at liberty to answer the question if they felt able, a lad went up to the blackboard and wrote this answer "Even so Father, for so it seemeth good in Thy sight."

I don't know how true the story may be, but I do know that there is a whole lot of sound philosophy in it. And if we could only learn to look on life with all its problems and apparent contradctions in that way we should find that it did not hurt so much.

THE ASSURED OUTCOME OF ALL LIFE'S EXPERIENCES.

However difficult or impossible it may seem at present, the assured outcome of all life's experiences is that we shall be conformed to the image of His Son. The process of reproducing the image of Christ in each of us may be slow but it is sure. "It doth not yet appear what we shall be, but we know that when He shall appear, we shall be like Him for we shall see Him as He is."

They sometimes speak of the good old days, and no doubt they were good days: but for many things they were not nearly so good as the days in which we live. I don't want to go back to candles for lighting purposes now that I can have electricity. And to ride in a stagecoach must have been romantic, but for comfort I would rather have a pullman car. There is no life so full of promise as the life that has learned what God is driving at, and has fallen into line with His will in the matter.

THE BEST YET TO COME.

A little lad took up his work to the drawing-mistress and with a coy look on his face said: "Please mam that ain't my best!" "Then, why did you not bring your best?" said the drawing-mistress. "'Cause my best ain't painted yet."

The Psalmist uttered a deep truth when he said,—"I shall be satisfied when I wake in Thy likeness." God is seeking to satisfy the desire of every living thing: and there is no way by which man can ever be satisfied apart from conformity to the image of Jesus Christ.

"Like some bright dream that comes unsought
When slumbers o'er me roll,
Thine image ever fills my thought,
And charms my ravished soul."

—Allan Fairbairn.

Franklin's Self-Written Epitaph

The Body
of
BENJAMIN FRANKLIN,
Printer
(Like the cover of an old book,
Its contents torn out,
And stripped of its lettering and gilding),
Lies here food for worms,
Yet the work itself shall not be lost,
For it will (as he believes) appear once more,
In a new
And more beautiful Edition
Corrected and Amended
By
The Author.

Churches and Churchmen

By I. Sewell.

Baptists and the Faith.

WHILE it is true that the fundamentalists were overwhelmingly defeated in test votes of the recent convention of Northern Baptists in Washington, they are determined to keep up the fight: and Modernism, Fosdick and Rockefeller continue to be fighting words despite the Convention's adoption of a compromise resolution on the immersion issue by a ratio of nearly two to one.

Dr. Harry E. Fosdick, pastor of the Park Avenue Baptist Church, of which John D. Rockefeller, Jr, is a member was assailed at the Bible Union meeting as an "apostate" and those attending voted to "consecrate our means to the holy task of expelling mammonized modernism from our beloved denomination."

The Park Avenue Church and its pastor, said the resolution, "not only stand as the champion of modernism, but also as the representatives of the uncounted millions of Rockefeller wealth," which was charged with building up an "educational monopoly imperiling historic and spiritual Christianity."

* * *

Summer Assembly.

CANADA, the United States, England and Scotland will be represented in the program of the summer assembly to be held at Collegeville, Pa., which is twenty-four miles from Philadelphia—August 2-8. Among the speakers will be Dr. Clarence Mackinnon, principal of the Presbyterian College of Halifax, Nova Scotia: Dr. James I. Vance, Nashville, Tenn., Rev. William J. Shergold, minister of Saint Aubyn's Congregational Church in Upper Norwood, London: and Rev. W. H. Harrowes of Saint Enoch's United Free Church, Glasgow.

* * *

Church or Circus?

REV. TERTIUS VAN DYKE, son of Rev. Henry van Dyke, preacher, author and poet, has resigned the pastorate of the Park Avenue Presbyterian Church, New York, and accepted a call to the First Congregational Church, Washington, Conn. He gave as his reason for the change his unwillingness to cater to the sensational style of preaching which New Yorkers seem to demand. In a statement to the Associated Press he is quoted as saying that the people "want religion with a jazz tempo. They have driven some preachers to shooting off fireworks and wearing red vests. A great deal of the preaching in New York is idiotically sensational and the clergy is trying too hard to get attention above the hubbub."

"If I were to announce some Sunday morning I was going to do a flying trapese act the church would be crowded. Circus stuff does not make congregations religious and I do not think I am the right man to hold a job in the city."

* * *

Good Advice.

THE Leaflet of the Old South Church, Worcester, Mass., has the following which deserves a very wide circulation "If you arrive at the church a few minutes before the service begins, spend those minutes in meditation and prayer, thus preparing your soul for the servce to follow. To stand at the rear of the auditorium and consume those minutes in social visitation does not equip you spiritually to enter the service, does not help create the proper atmosphere and you may by your whispering and laughing seriously interfere with the meditation of some devout soul who seeks this means of grace. Let us be thoughtful and considerate in God's house."

* * *

The Rising Generation.

IF THE rising generation does not rise high enough it is not for want of having every encouragement. The Ontario Boys' Work Board of the Religious Educational Council has sent out a very attractive poster and folder conveying some interesting information regarding a Leadership Training Camp which will be held July 12 to 19, inclusive.

The camp is situated on the north shore of the St. Lawrence River, five miles west of Brockville, at the head of the Brock group of the famous Thousand Islands, and looks out to the southwest over the main steamboat channel and a ten-mile stretch of water. In a cool, grassy, wooded glen by the water's edge are found the cook-house, dining marquee and Council-Ring. In front stretches the beach, while behind rises a cliff, at the top of which are the tents and spacious athletic field. The location is ideal for camping purposes: and being only a short distance from the Provincial Highway, it is easy of access by motor, as well as by boat.

* * *

Eulogizing the Doctor.

REV. ERNEST TITTLE of First Methodist Church, Evanston, Ill., recently preached a sermon on "Healing" which contained the following charming reference to the general practitioner, and old family doctor. He said "Some of us are old enough to remember the 'general practitioner'—the doctor of what, I suppose, one must now speak of as the old school. He drove up to the house in a buggy. (For the meaning of 'buggy' consult any standard dictionary.) And we began to feel a wee bit better the moment some member of the family, anxiously peering through the window, announced that he was coming. He entered the room, bringing fresh air and reassurance. He examined our pulse, and asked us to put out our tongue. Then he opened his case, selected certain bottles, poured out mixtures and pills and scribbled directions which no one could read. And when, having smiled at us, he told us with perfect confidence that we would be better in the morning—well, there was nothing to do but get better by morning, which we usually did. There are those who tell us that the general practitioner did not know very much. But the fact remains that we thought he did, and because we had faith in him, some of us are alive at this hour."

Logic makes only one demand, that of conscience. But life makes a thousand. The body wants health; the imagination cries out for beauty; and the heart for love. Pride asks for consideration; the soul yearns for peace; the conscience for holiness; our whole being is athirst for happiness and for perfection. —Amiel.

Culture is not an accident of birth, although our surroundings advance or retard it; it is always a matter of individual education.
—Hamilton W. Mabie.

People seem not to see that their opinion of the world is also a confession of character.
—Emerson.

He approaches nearest to the gods who knows how to be silent even though he knows he is in the right.
—Cato.

Presbyterian Church

St. Paul's

Rev. Wm. Allan, Minister

Morning Subject

WHAT WAIT WE FOR?

Evening Subject

CIRCUS OR CHURCH, WHICH?

Musical Director: M.B.Chenhall, A.R.C.O. *Sunday School 10 o'clock* *Soloist: Miss Greta LeBarr*

SUNDAY SCHOOL LESSON

LOVING DEVOTION TO OUR KINDRED

Text: Genesis 44: 18-34.

Then Judah came near unto him and said, Oh my lord, let thy servant, I pray thee, speak a word in my lord's ears, and let not thine anger burn against thy servant; for thou art even as Pharaoh.

My lord asked his servants saying, Have ye a father, or a brother?

And we said unto my lord. We have a father, an old man, and a child of his old age, a little one; and his brother is dead, and he alone is left of his mother, and his father loveth him.

And thou saidst unto thy servants, Bring him down unto me, that I may set mine eyes upon him.

And we said unto my lord, The lad cannot leave his father; for if he should leave his father, his father would die.

And thou saidst unto thy servants, Except your youngest brother come down with you, ye shall see my face no more.

And it came to pass, when we came up unto thy servant my father, we told him the words of my lord.

And our father said, Go again and buy us a little food.

And we said, We cannot go down: if our youngest brother be with us, then will we go down: for we may not see the man's face, except our youngest brother be with us.

And thy servant my father said unto us, Ye know that my wife bare me two sons:

And the one went out from me, and I said, Surely he is torn in pieces; and I saw him not since.

And if ye take this also from me, and mischief befall him, ye shall bring down my gray hairs with sorrow to the grave.

Now therefore, when I come to thy servant my father, and the lad be not with us; seeing that his life is bound up in the lad's life:

It shall come to pass, when he seeth that the lad is not with us, that he will die and thy servants shall bring down the gray hairs of thy servant our father with sorrow to the grave.

For thy servant became surety for the lad unto my father saying If I bring him not unto thee, then I shall bear the blame to my father forever.

Now therefore, I pray thee, let thy servant abide instead of the lad a bondman to my lord; and let the lad go up with his brethren.

For how shall I go up to my father, and the lad be not with me? lest peradventure I see the evil that shall come on my father.

The International Uniform Sunday School Lesson for June 20. Loving Devotion to our Kindred. Genesis 44: 18-34.

BY WM. E. GILROY, D.D.
Editor of The Congregationalist.

This lesson brings us into the very heart of the human interest in the story of Joseph, though it hardly represents the climax of its teaching.

Judah is the spokesman, and his words are interesting in their revelation of the good that resides in men and that ultimately conquers, despite their performance of or participation in evil deeds. Judah had advised that Joseph be sold into slavery. Naturally, he covers up his part in that transaction, and he speaks of Joseph as dead. Possibly he may have assumed that the case.

Perhaps he was too ready to assume that a worse thing than death had not befallen Joseph. It is almost characteristic of us all to seek to minimize the evil consequences of our own misdeeds.

Judah, however, no matter what his former weakness and guilt, reveals here a more worthy regard for his kin. Perhaps he had come to understand the cruelty of the treatment that he and his brothers had given to Joseph, and the intensity of the pain that their deeds had given their father.

Sting of Remorse.

If remorse had in this way entered his soul, the arrow could not have been thrust any more deeply than by the demand of Joseph that Benjamin should be left as a hostage in Egypt.

It is a pathetic plea that Judah makes that he may be spared this painful condition, though one has a feeling that if he had displayed the same intensity and outspokenness in opposing the evil deeds of his brothers in selling Joseph into slavery, that tragedy in Jacob's life might originally have been averted.

Judah's sincerity is evidenced in the earnestness of his plea that he may remain as a hostage instead of Joseph. It is an evidence of the way in which right finds triumph over wrong, and it reminds us that though we condemn guilt and sin, we should never trust the guilty beyond all hope and place of restoration; nor are we justified in judging him wholly by isolated acts no matter how evil the fault. They may not be the highest or ultimate and true expression of the character of the man who did them.

The great secret of Jesus in dealing with men was in discovering the better character that lay beyond all seemingly evil purposes and actions. Sometimes he revealed to men the hidden depths of goodness in their own souls and through this revelation brought them to the higher way of life.

Beauty of Forgiveness.

Against Judah's evidence of repentance, we must place the beauty of Joseph's forgiveness. He was putting his brothers to a test only that he might make that forgiveness more vital, not with a purpose of rebuking them, but that this forgiveness might help them toward a better way of life.

The name "Judah" appears in the Bible chiefly as a tribal name. In fact it is the widely recognized opinion of Biblical scholars that many narratives and references that ostensibly refer to individuals and to personal incidents in reality symbolize tribal episodes and history.

In this story of Joseph, however, it would seem that we are dealing with a literary whole—a narrative in which the personal factors and incidents are essential elements, and upon which the teachings we derive are to be based.

Did Joseph make his exercise of forgiveness too formal, elaborate and mysterious a thing? Why should he not have at once made himself known to his brethren, and immediately accorded them his forgiveness?

Much of the real value and effect of that forgiveness would have been sacrificed if he had done so. He desired to make his forgiveness a means of real reconciliation, and the basis of new relationships.

He brought at first into the hearts of his brethren a sense of mystery, of awe and fear, and in the case of Judah in this lesson, a feeling of sacrifice and surrender, only that his revelation of himself and of his forgiveness might in its suddenness and completeness sweep away all barriers and embarrassments.

It is a great thing when forgiveness is not only exercised, but when it has its perfect work in reconstructing broken bonds and relationships.

(Copyright, 1926, NEA Service, Inc.)

Loveless Living

A LIFE without love in it is like a heap of ashes upon a deserted hearth with the fire dead, the laughter stilled, and the light extinguished. It is like a winter landscape with the sun hidden, the flowers frozen, and the wind whispering through the withered leaves. God knows we need all the unselfish love that can come to us. For love is seldom unselfish. There is usually the motive and the price. Do you remember William Morris, and how his life was lived, his fortune spent, his hands busied—in the service of others? He was the father of the settlement movement, of co-operative homes for working people, and of the arts and crafts revival, in our day. He was a "soldier of the common good." After he was gone—his life began to grow in radiance and power, like a beacon set high upon a dangerous shore. In the twilight of his days he wrote what I like to think was his creed—and mine "I'm going your way, so let us go hand in hand. You help me and I'll help you. We shall not be here very long, for soon death, the kind old nurse, will come back and rock us all to sleep. Let us help one another while we may."—Frank P. Tebbetts.

SERBIAN PROVERBS

Where right is of no use wrong will not avail.

* * *

When big bells ring little ones are not heard.

* * *

If one cannot attain wealth or good looks one can surely be good and honest.

* * *

An ugly man does not often look into the glass.

* * *

Better a bad harvest than a bad neighbour.

* * *

Belief is easier than investigation.

* * *

You cannot take two skins from one goat.

* * *

It is better to carry an empty sack than to have the devil in it.

* * *

The vineyard needs no prayers, but a hoe.

ANGLICAN. ST. JOHN'S CHURCH.
Rev. R. C. Blagrave, D.D., Vicar.
Third Sunday after Trinity.
8.30 a.m., Holy Communion.
11 a.m. A Study of the "Sidache."
3 p.m., Sunday school and Bible Classes.
7 p.m., I Cor. 15, A Study No. 1.
Frederick G. Mann, Organist and Choir Master.

ST. LUKE'S CHURCH.
Cor. Rogers and Robinson Streets.
Rev. Geo. J. Bousfield, B.A., Rector
Services at 8 a.m., 11 a.m., and 7 p.m.
Sunday school at 10 a.m.
Holy Baptism by appointment.

ALL SAINTS' CHURCH.
Rev. J. Douglas Paterson, Rector.
9.45 a.m., Sunday school.
11.00 a.m., Morning Prayer.
7.00, Evening Prayer and Holy Communion.
The Rector will preach.

ST. GEORGE'S CHURCH.
Braidwood Avenue — South Peterborough.
(Rev. J. L. Hughes, Rector.)
Third Sunday after Trinity.
10 a.m., Sunday school.
11 a.m., Choral Eucharist.
7 p.m., Evensong.
The officers and men of the Third Prince of Wales Dragoons will attend the service at 11 a.m.

ROMAN CATHOLIC. ST. PETER'S CATHEDRAL
Low masses at 7.30 and 9.00 a.m.
High Mass, 10.30 a.m.
Vespers, 7.00 p.m.

MISCELLANEOUS. TRUTH MISSION.
REV. DAVID McKEE, PASTOR
Sunday school, as usual at 9.45.
Services at 11.00 and 7.00.

ASSEMBLY HALL.
Christians gathered in the name of the Lord Jesus will (D.V.) hold meetings on Sunday as follows:
Sunday School at 9.45 a.m.
Breaking Bread, at 11 a.m.
Gospel Meeting, at 7.00 p.m.
The usual Prayer Meeting will be held on Wednesday at 7.45 p.m.
All are heartily invited.
"A man is justified by faith without the deeds of the law."—Rom 3: 28.

THE SALVATION ARMY
Services Conducted by the Members of the Band
11 a.m., 3 p.m. and 7 p.m.
You are cordially invited to attend.

GOSPEL HALL
Sunday School - - - 10 o'clock
Worship and the Lord's Supper - 11 o'clock
Mr. Benner will preach at - - 7 o'clock
CENTRAL PARK
MR. GEO. BENNER will speak on the Blood and Its Place in the Scheme of Redemption.

THE UNITED CHURCH OF CANADA
Continuing the PRESBYTERIAN, METHODIST AND CONGREGATIONAL CHURCHES

SPRINGVILLE CHURCH
REV. A. H. McCONNACHIE in Charge
United Services at Fairmount, 11 and 7 O'clock
Preacher, REV. A. C. HIE, Bobcaygeon
(No Service at Springville)

MARK ST. Minister, R. T. Richards, B.A., B.D.
Organist, V. H. L. Boorman
11 A.M.—Combined Sunday School and Morning Worship. 7 P.M.—Evening Worship.
Rev. R. Bamforth in charge of both services.

ST. ANDREW'S
REV. J. W. GORDON, M.A., B.D., Minister.
11 A.M.—"THE LORD'S PRAYER."
7 P.M.—THIS SERVICE WILL BE LARGELY MUSICAL.
10 A.M.—SUNDAY SCHOOL
Mr. John Crane, Director of Music
Mrs. Dorothy Allan Park, Soloist

GEORGE STREET UNITED CHURCH OF CANADA
REV. J. E. TODD, B.A., Minister
ANNUAL FLOWER SUNDAY
SPECIAL SPEAKER
Rev. ARCHER WALLACE
of Toronto
SERVICES AT 11 A.M. AND 7 P.M.
The Orchestra will be in attendance at the morning service.

ST. JAMES REV. J. D. RICHARDSON, M.A., Minister
Cor. Romaine and George
11 A.M.—"THE GREAT DELIVERANCE."
Junior Congregation as Usual
7 P.M.—
Mr. SAMUEL WHITTAKER
MANCHESTER, ENGLAND, Chairman of the Congregational Union, Will Assist the Minister and Will Preach
MALE QUARTETTE
THE CHURCH OF THE FRIENDLY SPIRIT

TRINITY UNITED CHURCH
Rev. A. J. Langford, Pastor.
Annual Flower Service
Rev. P. L. JULL, Lakefield
Pastor In the Evening. Special Music.
Maurice Park, Tenor Soloist
Miss Mabel Clarry, Organist and Choir Leader

KNOX Rev. M. C. MACKINNON, M.A., B.D.
298 King Street - Phone 2243
FAREWELL MESSAGES at 11 and 7—by
REV. M. C. MACKINNON, M.A., B.D.
Who will be inducted in St. Paul's United Church, Perth, next Wednesday evening.
Church School at 9.45 a.m.
JOINT MEETING OF BOARD AND SESSION AFTER EVENING SERVICE

MURRAY STREET BAPTIST CHURCH
REV. C. W. ROSE, D.D., Pastor
11 A.M.—DEDICATION OF CHURCH CHIMES AND UNVEILING OF MEMORIAL TABLET.
Sermon by Pastor
Music—Anthem, "By Babylon's Wave"; Solo by Dr. S. J. Graham, "There is no Death".
7 P.M.—MUSICAL SERVICE
Anthems—"The Radiant Morn," "Behold a Host," "Vision of Christ," "Sun of My Soul,"; Men's Chorus, "Still, Still with Thee."
ORGAN RECITAL AFTER REGULAR SERVICE WITH THE CHIMES
Francis Sutton, A.T.C.M., Organist and Director

PARK ST. BAPTIST CHURCH
REV. N. R. McLEOD, Pastor
SPECIAL YOUNG PEOPLE'S DAY

Mr. O. L. RAYMER
OF TORONTO
—11 A.M.—
"THE VALUE OF THE B.Y.P.U."
—3 P.M.—
SUNDAY SCHOOL AND BIBLE CLASSES
—7 P.M.—
"ONE THING WORTH KNOWING"
Other Toronto young people will accompany Mr. Rayner and will assist in the service.

The Examiner

Telephones: Editorial, 1501; Business office, 1600. Private Branch Exchange to all Departments.

The Examiner is a member of the Audit Bureau of Circulation.

The Daily Examiner, published every lawful day by The Peterborough Examiner, Limited. Office, 419 George street. $6.00 per year, delivered in the city; out-of-town subscribers, by mail, $4.80 a year.

The Weekly Examiner, published every Thursday. Subscription price $1.50 a year.

U. S. REPRESENTATIVES

Special U. S. Representatives—W. E. Stockwell, 622 People's Gas Building, Chicago, Ill.

New York—Chas. F. Miller, 225 Fifth Avenue.

Advertising Rates on application.

R. M. GLOVER, Managing Director.

SATURDAY, JUNE 19, 1926.

MR. KENNEDY TO RESIGN.

The decision of D. M. Kennedy, the Progressive who was declared elected in Peace River, to resign from his seat as soon as it is possible for him to do so will be applauded by all fair-minded Canadians.

While Mr. Kennedy was in no way responsible for the manipulation of ballots and other crimes for which "Baldy" Robb is now in the penitentiary, and these offences were committed not on his behalf but in the interest of Mr. Rae, the Liberal candidate, the fact remains that had it not been for the switching of ballots Mr. Collins, the Conservative standard-bearer, would have been elected.

In short, Mr. Kennedy has been in the position of a receiver of stolen goods, and no honourable man would consent to remain in that position a day longer than was necessary.

It was not possible for him to give up his seat during the present session, but he has announced his intention of so doing as soon as he may legally resign, and his decision will be regarded as the decent, honest thing to do under the circumstances.

COMMUNITY SINGING.

The Male Voice Choir is to be congratulated not only upon the excellent music it is providing in its park concerts but also upon its efforts to foster community singing.

We in Peterboro have been slow in becoming educated to the enjoyment and benefit of community singing.

In other centres it has long been popular, and it will become so here once our citizens catch the spirit of the thing and relax from their customary reserve long enough to participate.

Service clubs have always recognized the value of music in promoting a spirit of good-fellowship and socialibility among its members, and the same results can be secured on a more general scale by more frequent opportunities for community singing, such as was provided by the Male Voice Choir last night.

Let everybody participate—even those who are dubious about their tone qualities or doubtful of their ability to carry an air.

No one expects a park crowd to attain results that will challenge the Mendelssohn Choir.

The important thing about community singing is the first part of the name; the emphasis is upon "community" rather than upon "singing."

If it is to be a success you can't let George do it; you must do it yourself.

THE CUSTOMS REPORT.

The general verdict in regard to the report presented by the Special Committee appointed by the House of Commons to probe the smuggling question will be that the committee has done its work well.

Its findings have evidently been carefully and impartially considered with a view to the benefit of the whole country, and they are of great importance.

The committee recommends a sweeping list of dismissals, calling for the scalps of many of the heads of the customs service, and in view of the evidence there is little to be said in defence of these officials.

The former Minister of Customs, Hon. Jacques Bureau, comes in for strong censure.

The committee, which consisted of four Liberals, four Conservatives and a Progressive, found that he had "failed to appreciate the responsibilities of his office."

The report does not make any reference to the present Minister, Hon. Geo. Boivin, and the responsibility of considering his activities in the Asiz case will be left with the House.

A thorough re-organization of the preventive service is strongly urged, it is recommended that there should be no ministerial interference with regard to cases of smuggling involving more than $200, and many other recommendations of similar weight are made.

The committee has evidently had a proper appreciation of the responsible nature of the task assigned it by the House, and deserves congratulations for the manner in which it has discharged its duties.

THE TRANSPORTATION PROBLEM.

It cannot be said that the local transportation problem has been to any degree clarified by the results of the City Council's consideration of the question.

The city fathers will not recommend to the people the purchase of the street railway system.

It was not expected that it would, inasmuch as it has been evident that public opinion is to a large measure hostile to any such proposal, and the Aldermen were well aware that a recommendation to purchase the system would be far from popular.

Nor will the Council take any action in regard to other bus lines.

Thus the situation remains exactly as it was.

No proposal to purchase the street railway will be submitted to the people, and in its operation of the system by a combined street car and bus service the Ontario Hydro Commission finds itself in competition with privately-owned buses, from which it can look for no relief from the municipal Council.

As to what the next development will be there is no intimation.

Apparently the City Council has no policy to offer except to leave the whole issue up to the Hydro-Electric Commission.

Yet the transportation question is a problem that affects a lot of citizens.

Ald. Greene declares that half of the people of Peterboro ride in motor cars for eight months in the year.

Accepting his estimate as accurate, the fact remains that for eight months in the year some 11,000 people are without means of transportation, save by street car and motor bus, and during the other four months this number is very largely increased.

Is there not a responsibility resting upon the City Council in regard to this question of transportation, a responsibility that cannot be dismissed lightly and that calls for some more definite policy than has yet been evolved by the Council?

WISE SPENDING.

The plea for economy is often heard; people are urged to be more careful in their purchases and thrifty in their habits. There is only one way to build up a reserve of money as of anything else, and that is to keep instead of squander. All this is very true. There is another side to the question, however, which cannot be lost sight of; it is the side in which the merchants and manufacturers are most concerned. If people refrain from spending, sales will decrease and there will be a surplus of commodities. Under conditions of modern production, according to some economists, it would be fatal to apply the old doctrines of thrift and conservation. The prosperity of industry depends upon the maintenance of a strong public demand; when that demand decreases one of two things happens—either there is a slackening of production, with its unfortunate effects on employment, or an accumulation of goods which glut the market. It is not, therefore, merely by the exercise of parsimony that economic salvation is to be sought. The law of supply and demand is inexorable. When supplies are plentiful, the demand has to be kept up, too, if a proper balance is to be maintained.

There is one point upon which all are agreed, and that is the desirability of eliminating waste. Canadians are not especially noted for careful housekeeping, and there are, undoubtedly, many ways in which much that is now discarded could be saved and utilized. Large industries have long recognized the importance of conservation, a special survey of waste in industry having been undertaken recently in the United States, under the direction of Mr. Herbert Hoover. The result of this investigation was surprising. It revealed that, in practically every branch of industry, an enormous amount of preventable waste was permitted; one authority was moved to assert that "waste elimination is practically at the head of the list of the ten most important things in management today." The cost of carrying supplies, it was found, averaged twenty-five per cent. of their purchase value annually. That is to say, for every dollar's worth of goods that go into warehouse an extra 25c is added before the commodities are taken out and used. Of this sum, ten cents are for obsolescence, six for interest, five for depreciation, two and a half for handling and distribution, and the remaining cent and a half for transportation, taxes, insurance and storage facilities. As a consequence of the investigation, the firms concerned undertook to change their systems in order to prevent waste and reduce their carrying charges. What large industries find it necessary to do should serve as an example to the average wage-earner. Economy is not the same thing as parsimony in these modern times, though the words originally meant pretty much the same. Economy is an excellent thing, but parsimony, in the sense of stinginess, is not a very commendable quality. There is undoubtedly much injudicious spending, but there is also a withholding on the part of some people who are under no necessity to withhold. Wise economy does not necessarily mean saving, but to put money to its proper use and to avoid waste and extravagance.—Hamilton Spectator.

THE CHURCH.

Next week the Western World will see one of the greatest ecclesiastical spectacles of modern times. It will be the 28th Eucharistic Congress, solemn thanksgiving of the Catholic Church, at Chicago, where 13 cardinals, 500 bishops, thousands of priests and nuns and probably a million laymen will participate. The Pope's own representative, for the first time, is an official visitor to America.

In brilliance, in pageantry and in sheer numbers this tremendous assembly will rival anything in our day and will rank high with anything of its kind in history. It is a demonstration of strength well calculated to impress even the most skeptical. For the power of the church, growing as it does in the face of what is perhaps its most enlightened criticism, proves it to be more than a mere form of man's worship.

The progress of the church, both Catholic and Protestant, may safely be placed among the first phenomena of this age. Never before has it faced such a test, and never before, perhaps, has it forged through so magnificently as today. In olden times the church met the opposition of mass and class ignorance in the higher things, of the cohorts of the dumb gods of stone. At present it matches forces with hostile intellects, with those who would wield science as a weapon against it, with a variety of diversions greater than ever before. Yet it grows. The Catholic church today, with a membership of more than 300,000,000 in the world, sees its claim to perpetuity as unshaken as always. The fact that the congress in Chicago will represent 34 nations in every part of the world is testimony of its catholicity.

Coming closer to home, our own United Church of Canada has been given world-wide recognition as an outstanding achievement in the present or any other age. It has been a magnificent gesture toward Christian unity which now is unifying its forces abroad, building a great organization destined to survive. The union was not accomplished without difference of opinion. It left a great body of that opinion behind. Yet so strong has been the church movement of recent years that at the recent assembly in Montreal it was estimated that within five to ten years the Presbyterian Church would return to its pre-union strength. This in addition to the great advance the United Church is now making.

These facts are significant. They prove that the church is not in conflict with industrialism and that science is not in conflict with the church. They prove that religion is a greater force than any which is pitted against it. They prove that the church is a positive quality and they uphold the immortal words of Christ to Peter: "On this rock I will build My Church and the gates of hell shall not prevail against it."

Man is inherently a churchman. Whether he deny it or accept it or merely tolerate it, he has the principles of the church in his very heart. That is so because there are higher things which he does not understand and the church provides the medium for his communion with those greater forces. Until man is vouchsafed this higher understanding, he will have need of the church, call it by whatever name he will.

The church throughout its history has proved itself a constant force, its spiritual energy conforming to the universal law of cosmic energy, which is never lost. If held back in one place, it has forged ahead elsewhere. If temporarily forced to yield ground in one age, it has come back with renewed vigor in another age, either preceding or following. It has never been defeated. It has divided, reunited in part, divided again. But the great body of the church has never faltered. Today there are countries which officially disown it, but their people have adopted forms of worship for themselves. The church is part of their nature, just as it is part of ours. Its universality testifies to the mighty resources of man's first estate.—Border Cities Star.

Even dad must have his day—albeit it is still difficult for him to accure a night out.

— RADIO — PROGRAMS

FOR SATURDAY, JUNE 19.

All time in this program is eastern standard time. For daylight saving time, add one hour.

6 p.m.

WRNY (258) New York—Sports; commerce; theater; musical.
WENR (266) Chicago—Concert.
WSWS (276) Chicago—Orchestra and soloists.
WREO (285) Lansing, Mich.—Concert.
WGN (303) Chicago—Stocks; features; musical.
WBZ (333) Springfield, Mass.—Orchestra; baseball; piano.
WMCA (341) New York—Orchestra.
CKCL (357) Toronto—Orchestra.
WTAM (389) Cleveland—Baseball; orchestra.
WMAQ (447) Chicago—Organ; orchestra.
WJZ (455) New York—Orchestra.
WEAF (492) New York—Variety.
KYW (536) Chicago—Concert.

7 p.m

WMBB (250) Chicago—Musical.
WRNY (258) New York—Musical.
WLIB (303) Chicago—Variety.
WMCA (341) New York—Vocal and instrumental.
WLS (345) Chicago—Musical.
WEBH (370) Chicago—Orchestra.
WGY (379) Schenectady, N.Y.—Orchestra.
WFAA (476) Dallas—Radio Bible Class.

8 p.m.

WBAL (246) Baltimore—Orchestra.
WBZ (333) Springfield, Mass.—Musical.
WGY (379) Schenectady, N.Y.—Godfrey Ludlow, violinist.
WTAM (389) Cleveland—Concert.
WJAZ (330) Chicago—Orchestra.

8:15 p.m.

WEAF (492) New York—Allen McQuahae: orchestra. To WGN (303), WGR (319), WSAI (326), WWJ (353), WCCO (416), WCAP (469), WEEI (476).

9 p.m.

WGN (303) Chicago—Musical.
WCAU (278) Philadelphia—Orchestra
KPRC (297) Houston—Church services.
WCBD (345) Zion, Ill.—Vocal and instrumental.
KPO (428) San Francisco—Orchestra.
KYW (536) Chicago—Classical.

10 p.m.

WENR (266) Chicago—Vocal and instrumental.
WGN (303) Chicago—Sam 'n Henry: musical.
KOA (322) Denver—Concert.
KFAB (341) Lincoln, Neb.—Musicale.
KTHS (375) Hot Springs, Ark.—Classical music.
WKRC (422) Cincinnati—Classical.
WFAA (476) Dallas—Church services.

11 p.m.

WENR (266) Chicago—Popular.
KFAB (341) Lincoln, Neb.—Orchestra.
WOC (484) Davenport—Little Symphony orchestra.

12 p.m.

KPRC (297) Houston, Tex.—Organ.
WKRC (422) Cincinnati—Musical.
WHO (526) Des Moines—Orchestra.

WJJD (370) Mooseheart, Ill.—Orchestra.
WCAP (469) Washington—Services.
WTIC (476) Hartford, Conn.—Organ.
WEAF (492) New York—Vespers.

5 p.m.

KFAB (341) Lincoln, Neb.—Vesper service.
WDAF (366) Kansas City—Vesper service.
WOO (508) Philadelphia—Organ recital.
WHO (526) Des Moines—Musical.

6 p.m.

WGN (303) Chicago—Entertainers.
KFAB (341) Lincoln, Neb.—Vesper service.
CFCA (356) Toronto—Church services.
WJZ (455) New York—Musical.
WHO (526) Des Moines—Trio.

6:20 p.m.

WEAF (492) New York—Major Edward Bowes' orchestra. To WTAG (268), WJAR (306), WWJ (353), WCAE (461), WCAP (469), WEEI (476), KSD (545).

7 p.m.

WSWS (276) Chicago—Song service.
WGN (303) Chicago—Variety.
WJAZ (330) Chicago—Orchestra.
WBZ (333) Springfield, Mass.—Orchestra: Near East Relief program.
WLS (345) Chicago—Little Brown Church.
WEBH (370) Chicago—Music.
WGY (379) Schenectady, N.Y.—Orchestra.
WTAM (389) Cleveland—Theater orchestra.
WFAA (476) Dallas—Radio Bible Class.

8 p.m.

WBAL (246) Baltimore—Orchestra.
WBZ (333) Springfield, Mass.—Musical.
WGY (379) Schenectady, N.Y.—Godfrey Ludlow, violinist.
WTAM (389) Cleveland—Concert.
WJAZ (330) Chicago—Orchestra.

8:15 p.m.

WEAF (492) New York—Allen McQuahae: orchestra. To WGN (303), WGR (319), WSAI (326), WWJ (353), WCCO (416), WCAP (469), WEEI (476).

9 p.m.

WGN (303) Chicago—Musical.
WCAU (278) Philadelphia—Orchestra
KPRC (297) Houston—Church services.
WCBD (345) Zion, Ill.—Vocal and instrumental.
KPO (428) San Francisco—Orchestra.
KYW (536) Chicago—Classical.

10 p.m.

WENR (266) Chicago—Vocal and instrumental.
WGN (303) Chicago—Sam 'n Henry: musical.
KOA (322) Denver—Concert.
KFAB (341) Lincoln, Neb.—Musicale.
KTHS (375) Hot Springs, Ark.—Classical music.
WKRC (422) Cincinnati—Classical.
WFAA (476) Dallas—Church services.

11 p.m.

WENR (266) Chicago—Popular.
KFAB (341) Lincoln, Neb.—Orchestra.
WOC (484) Davenport—Little Symphony orchestra.

12 p.m.

KPRC (297) Houston, Tex.—Organ.
WKRC (422) Cincinnati—Musical.
WHO (526) Des Moines—Orchestra.

WISE AND OTHERWISE

Some college boys will hunt vacation positions all summer while others will get jobs.

* * *

He bought a hunter's license, but
It didn't work so nice.
In spite of it, they pinched the guy
For shooting loaded dice.

* * *

Nature pays just rewards. If you take more exercise you can smoke more without being sick.

* * *

Birds of a feather knock together.

* * *

So live that you won't have to peep out of the window to see if it is a bill collector at the door.

* * *

The polite host bores his guests so they will feel at home.

* * *

Many a man's opinion of a woman is formed by her dressmaker.

* * *

Pay the compliments you owe or you can't collect those due you.

* * *

An autoist should be sure he has the right, then go ahead.

* * *

Some people are so silly they even work hard at fishing.

* * *

Now is the time to start saving up and resting for your vacation.

* * *

Be interested in yourself alone and you alone will be.

* * *

Every summer the gangs of new soft drinks have most of us feeling like thermometers inside.

* * *

It's more blessed to give than receive—especially if you're dealing in pills and advice.

* * *

Little Jack Horner was the original plumber.

* * *

A cat will always give a lick and a promise not to cry over spilt milk.

* * *

Of course he danced upon his feet,
And it was sad but true,
That when he did, he also danced
On other people's too.

A THOUGHT FOR TODAY

Remember — Father "has a heart!" He may not be as openly sentimental as Mother — he may never have as much to say—yet, in his silent Love for you, he's always done his best to keep you happy and content through the years! Sunday is Father's Day—the occasion to make him happy with such Gifts as these Advertisers suggest!

FOR SUNDAY JUNE 20.

All time in this program is eastern standard time.

11 a.m.

WGHP (270) Detroit—Church services.
WSWS (276) Chicago—Church service.
WLS (345) Chicago—Eucharistic Congress.
WTAM (389) Cleveland—Church services.
WHAS (400) Louisville—Church services.
WLW (422) Cincinnati—Religious service.
WCAP (469) Washington—Church services.

3 p.m.

WMBB (250) Chicago—Orchestra and soloists.
KDKA (309) Pittsburgh—Organ.
WWJ (353) Detroit—Orchestra.
WLW (422) Cincinnati—Organ.
WEAF (492) New York—Church services.
KYW (536) Chicago—Concert.

4 p.m.

KFNF (263) Shenandoah, Ia.—Church services.
WCAU (278) Philadelphia—Recital.
KPRC (297) Houston—Baseball.
KDKA (309) Pittsburgh—Organ.
WDAF (366) Kansas City—Band.

STERLING EXCHANGE

MONTREAL, June 19 (Canadian Press). — Sterling exchange rates were quoted here yesterday as follows:

Sterling demand $4.85 3-8.
Sterling cables $4.85 7-8.

WIDER BRIMS.

A wider brim is being added to the smart felt hat by a famous French designer—sort of a union of the gigolo and the sailor.

CATTLE, GRAIN AND PRODUCE

Peterboro—Toronto—Montreal
Winnipeg

TORONTO LIVESTOCK

TORONTO, June 19. — Cattle prices this week attained to new high levels. Choice heavy export steers sold up to $9.50, and choice butcher cattle quoting freely from $7.50 to $8.85. Trade was a little slower in Friday's closing market, but with nothing special offering. Exporters this week took about 700 cattle, mostly finished steers. No bulls taken. Export orders for next week, through billing C.P.R. St. John, and C.N.R. Montreal.

The general average advance this week on all classes of butcher cattle would be about 50c over last week's prices. How long these prices will hold will depend largely on the number of stall fed cattle still available. Grass cows are beginning to come in, and all classes of grassers will from this out be coming along. Western cattle are beginning to arrive. Stall fed cattle wil continue in good demand as long as they last.

Springers and milkers — Choice springers sold from $85 to $100, good $70 to $80; choice milkers $75 to $90, good $55 to $70; medium to common springers and milkers hard to dispose of.

Stockers and feeders—Some 900 lbs. steers selling at 7c. One car of western heifers sold at $5.50, many of which were in calf. Another load of steers sold at 6c, only very medium quality.

Sheep and lambs—Choice spring lambs sold from 17c to 19c; good 14c to 16c; medium to common 10c to 12c; choice wool lambs 12c to 13c; heavy wool lambs and bucks 9c to 10c; choice yearling sheep 8c to 9c; choice butcher sheep 6c to 7c; medium 5c to 6c; heavy sheep and bucks 4c to 4 1-4c.

Calves—Choice veal calves sold at 11c to 12c; a few fancy up to 12 1-2c, good 9c to 10c; medium 7c to 8c; common 5c to 6c; grassers 4c to 5c; There was an easier feeling in the calf trade on Wednesday.

Hogs—Sold on Monday and Tuesday, at $14 to $15 f.o.b; $15.10 fed; $15.50 off cars. Premium on selects $2.96 per head. Prices easier over week-end; packers succeeding in getting 25c off in Thursday's market. Lower prices bid for next week's loadings.

Receipts.

Union Stock Yards — Total receipts, 5,590 cattle, 2,552 calves, 4,209 hogs, 1,179 sheep and lambs.

Export Steers, choice	$8.50 to	$9.50
do., heifers	7.00	7.75
do. bulls	4.50	5.50
Choice store, dehorned	6.50	7.50
Butchers, choice	8.00	8.85
do. heifers	7.00	7.75
do. medium	6.50	7.00
Do., common	6.00	6.50
Baby beeves	8.50	10.50
Cows, fat, choice	6.00	6.75
do., medium	4.25	5.00
Do., canners and cutters	2.50	4.00
Bulls, butcher, choice	5.00	6.00
do. medium	4.25	4.75
Feeders, short keep	7.00	7.75
Feeding steers, choice	6.00	7.00
Stockers, good	5.00	6.00
Calves, choice	11.00	11.50
Springers, choice	80.00	100.00
Milkers, choice	75.00	90.00
Spring lambs, per cwt	16.00	18.00
Wool lambs	12.00	13.00
Do., heavy	11.00	12.00
Buck lambs	10.00	11.00
Sheep, light	6.00	7.00
Do., heavy	4.50	5.00
Sheep, yearlings	9.00	10.00
Hogs, f.o.b.	14.25	.....
do., off cars	15.25	.....

Premium per head on selected hogs, $2.96.

CHICAGO GRAINS

CHICAGO, June 19 (Canadian Press).—Heavy rains over parts of Oklahoma, Kansas and Texas, likely to delay harvesting, gave wheat a firm undertone on the Board of Trade yesterday. At the finish the bread grain showed a net gain of 3-4 to 1 1-4 over Thursday's finish. Corn, weak in the absence of buying power, suffered a loss of 1-4 to 1 1-8; oats were unchanged to 1-4 down and provisions irregular, with lard 5c lower to 7 1-2c higher, ribs 5 to 20c down, and bellies 2 1-2 off to 5c advance.

Crop news on European wheat again was unfavorable. Export demand from abroad showed a marked improvement with sales in all positions including Manitobas, Durums and hard winters exceeding 1,000,000 bushels.

Corn registered a new low on the crop when July touched 69 3-4. There was considerable pressure on the market during the greater part of the session, with the best buying coming from shorts and holders of bids. Weather was more favorable over the belt, but higher temperatures are still needed in some sections.

Oats were easier with corn. There was some hedging by cash interests and some buying by commission houses. Concerns with eastern connections were said to be selling December and buying September at a 2 cent difference.

Provisions attained higher levels due to light offerings and a good demand from commission houses, apparently for investment account.

EGG MARKETS

OTTAWA, June 19 (Canadian Press).—A car of Eastern eggs has been sold in Montreal costing extras 35 1-2, firsts 33, seconds 27, delivered. A car of Ontario eggs sold in Toronto costing extras 34, firsts 32 in export cases f.o.b. A car of fresh firsts were shipped to Winnipeg from Vancouver on Wednesday.

Toronto.—The undertone of the market is weaker but prices are unchanged. Country shippers are paying producers extras 30 to 31, firsts 29, seconds 22. Dealers are paying extras 34 to 35, firsts 31 to 32, seconds 25, cases returned.

Montreal.—An easier tone continues in evidence in the market. Dealers paying delivered extras 32 to 35, firsts 30 to 31, seconds 26 to 27. Prices to retailers, extras 37 to 38, firsts 34 to 36, seconds 30 to 32.

Winnipeg.—Dealers paying delivered cases returned, extras 28, firsts 26, seconds 21. Prices to retailers extras 32, firsts 30, seconds 25. Retail extras 35, firsts 31, seconds 28 to 30.

MONTREAL GRAIN AND PRODUCE

MONTREAL, June 19 (Canadian Press).—The foreign trade in Canadian grain on the Montreal market yesterday was only fair owing to the fact that prices bid in most cases were out of line with local exporters' views. There was some demand from exporters for oats in the local market and sales of a few loads of No. 2 Canadian western were made at 11 cents per bushel over the Winnipeg July option, c.i.f. Montreal.

The car lot trade in Canadian western oats was quiet, but prices were unchanged.

A moderate amount of business was again transacted with the Continent and the United Kingdom in spring wheat grades of flour. The domestic trade was inactive but firm. Extreme dullness marked the winter wheat situation, but the feeling was steady.

The movement of millfeed for local and country account continued fair and prices ruled steady. There was no change in the market for standard grades of rolled oats.

The demand for potatoes was somewhat limited and the volume of busines was small. Prices were firm.

Prices for all grades of eggs were well maintained under a quiet demand. The receipts were 2,410 cases.

The butter market displayed further weakness and prices were reduced 3-4 to 1 cent per pound, which was attributed to the increased supplies coming forward. The receipts were 8,539 packages.

The feature of the cheese trade was the softness that developed and prices declined 1-2 cent per pound. The receipts were 12,659 boxes.

The trade in beans was slow and prices were unchanged. Car lots of choice white hand-picked were quoted at $2.15 per bushel, and smaller quantities at $2.25 to $2.35 per bushel.

Kindness is the golden chain by which society is bound together.
—Goethe.

Every 10c Packet of WILSON'S FLY PADS
WILL KILL MORE FLIES THAN $8.00 WORTH OF ANY STICKY FLY CATCHER
Clean to handle. Sold by all Druggists, Grocers and General Stores

for Economical Transportation

CHEVROLET

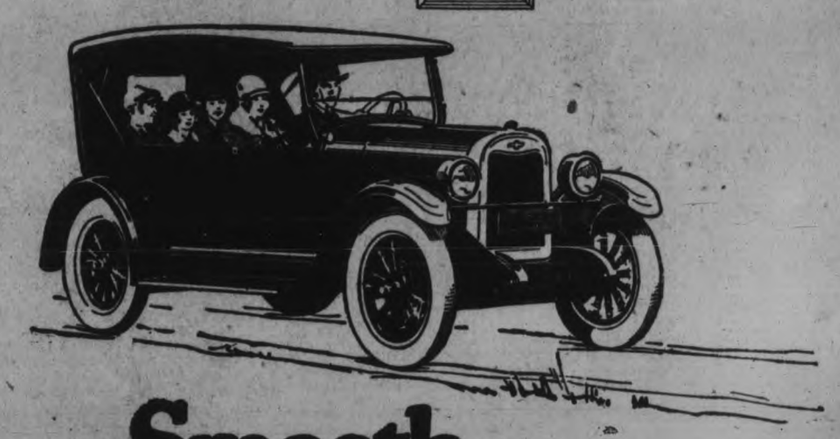

so Smooth
—that after a single ride you will pronounce the Improved Chevrolet a revelation in low-priced-car performance.

so Powerful
—that its ability to conquer hills and plow through mud or sand will literally amaze you.

so Durable
—that the passing months will prove to you, as they have to millions, the lasting economy of buying this low-priced car of modern design and quality construction. Let us give you one ride in the Improved Chevrolet!

THE HOWSON GARAGE
Phone 1347 :-: 388 Water Street

NEW LOW PRICES

HASTINGS PAVING PROGRAM WAS DEFEATED BY VOTE OF 19 TO 18 IN COUNTIES COUNCIL AT COBOURG

Deputy Reeve of Cobourg Opposed Hastings Request For Support of Counties.

TO REPAIR BRIDGE.

Equalized Assessment Unchanged—Tax Rate .. Struck By Council. ..

(By a Staff Correspondent.)

COBOURG, June 19.—The Hastings programme for paving a mile of its streets this year, was defeated by the council of Northumberland and Durham Counties Friday on a division of 19 to 18.

By just one vote, which in reflection served to emphasize the personnel of the opposition, including Deputy Reeve W. J. Maher of Cobourg, the ambitious plans of the town of Hastings were shatttered for his summer when the approving clause in the report of the Roads and Bridges Committee was struck out.

Reeve Hess was silent under the decision that nullified his efforts of the session, which seemed to have been almost continuously engaged in Hastings affairs.

Rural opposition was largely responsible for the result, township representatives seeing in the background similar aspirations in Millbrook and Campbellford, with consequent petitions for financial assistance.

Hastings proposed to build 6700 linear feet of pavement, a twenty-foot central strip on its main streets which connect the county road from Northumberland on the south with the county roads from Peterboro, by way of both Norwood and Keene. The actual cost of the pavement was estimated at from $33,000 to $36,000, and the total expenditure on improving this inter-county link was figured at $45,000. Under a recent amendment to the Ontario Highways Act, the Counties Council was asked for a grant of $25,000 for the work, half of that sum being repaid by the Government, and Hastings assuming the remaining $20,000.

Through its deputy reeve, Cobourg began sniping at the Hastings project during the reading of the committees report and only a few minutes after Warden McCubbins mild but pointed reproof to those members who had harried the council with monotonous harangue and cross-fire Thursday afternoon. The chairman of the committee, Reeve Harry Bedal of Brighton township, who helped in the thwarting of Hastings, was interrupted by Mr. Maher at the end of the first clause for a re-reading and an interpretatio of a sentence, which Col. Fred Boggs, counties' solicitor, clarified by substituting "of" for "and." Then Mr. Maher sought information as to whether the Hastings streets were a link in the county road system. Finally Mr. Bedal took the pains to read the Hastings clause once again, before the

(Turn to Page 8, Please)

AMENDED BILL BEFORE SENATE

Commons Creates Boards To Revalue Lands of Soldier Settlers.

LEAVE TO APPEAL.

OTTAWA, June 19 (Canadian Press).—Amendments made by the House of Commons to the Soldier Settlement Act were considered in the Senate at yesterday's sitting. It was explained by Senator Beique that the committee which dealt with the bill had examined the chairman of the Soldier Settlement Board and ascertained that it would require a large organization to administer the Act as amended. The bill as it reached the Senate, provided for the creation of boards to revalue soldier settlers' lands. The number of cases to be dealt with was about 12,000, and the expenditure involved was large.

It was explained that provision was made for appeal by the soldier settler if he was dissatisfied with the valuation on his lands. Also, it was provided that this appeal would be rapid and inexpensive. The number of appeals, it was expected, would be very few.

The bill as amended met with the support of General Griesbach, Hon. H. S. Beland, and Senator Gillis. Senator J. D. Taylor pointed out what he considered several anomalies in the bill and these will be considered on third reading.

The Senate adjourned until Monday evening.

A lie is like a snowball; the farther you roll it, the bigger is becomes.—Luther.

PEACE PILGRIMS REACH LONDON AFTER 5 WEEKS

Monster Rally To Be Held in Hyde Park To-day.

"LAW NOT WAR.

One Tiny Village in Kent Rejected the Resolution.

LONDON, June 19 (Canadian Press). — The vanguard of eight great columns of women pilgrims who have been marching on London for five weeks entered the historic city yesterday in preparation for their huge "peace rally" at Hyde Park to-day.

This first contingent of the pilgrims, which marched from Brighton, Hastings and Worthing, walked to the Crystal Palace headed by a young blue-robed woman, bearing a banner with the device, "Law, not War." Others of the marchers carried staves, with cross pieces bearing the names of thirty-five towns and villages which had passed a resolution calling upon the Government to settle all national disputes by conciliation and arbitration."

The name of but one village in Kent—Lamberhurst—was carried in reverse as a sign that the population there had rejected the resolution. "Even had an archangel come to them for peace it would not have made any difference," the leader of the contingent said.

Everywhere else, however, the pilgrims were greeted cordially and were presented with flowers. Two foot-sore women on the last stages of the journey were given a ride by a 'bus driver, who refused to take their fares because he said he was a friend of peace.

COUNTIES PAY FOR INDIGENTS

Charge Half the Cost To Local Municipalities Under New Amendment.

COBOURG SESSIONS.

(By Staff Correspondence).

COBOURG, June 19. — Counties are held directly responsible for the care of indigent patients and may in turn collect half of such expenditure from the minor or local municipalities from which the patients come, according to a legislative amendment that became effective April 8 last, and which was applied for the first time in the United Counties of Northumberland and Durham this week.

Warden McCubbin referred to a current experience of Percy Township in taking care of a man who had been treated at the Cobourg hospital until May 28, when he was removed to the Toronto General Hospital. The Cobourg hospital and doctor's bills totalled $400, and because this patient had lived for some time in Seymour Township, the Warden considered that Seymour should bear part of the cost.

Colonel Boggs, solicitor for the United Counties, explained the late amendment, and it was recognized that the county would be required to pay half the expense charged to Percy Township from April 8.

Avoid Rate Increase.

Rather than increase the tax rate to meet Provincial highway payments out of the capital account, and also to avoid issuing debentures, the Council has made a funding arrangement with the Ontario Highways Department to cover the present indebtedness of $97,000. The Council will pay $47,000 this year, and the Department will carry over the balance of $50,000 at 5 per cent. The agreement which the Deputy Minister of Highways will recommend provides for a year accommodation of $50,000 at 5 per cent. for five years. It was reported by the Finance Committee of the Council, whose chairman, Reeve Wood of Millbrook, made the negotiations by telephone this week with the Deputy Minister.

Before the five-year period expires, it is expected that the programme of Provincial highway construction in the counties will be completed, and that only maintenance charges will have to be provided for. Highway construction may be completed by next year.

Members of the Council expressed the opinion that the Finance Committee's plan was highly satisfactory, and would serve not only its immediate purpose but would also preclude the expedient of passing on the financial burden of permanent road construction to "posterity."

CABINET CRITICIZED.

Polish Government Meets Better Opposition in Recent Constitutional Proposal.

WARSAW, June 18 (Canadian Press).—The Polish Cabinet's proposal for amendment of the Constitution to place the Government outside the control of the Legislative House for 18 months, leaving the power in the hands of the chief executive, is meeting with bitter opposition in political circles and the press.

HAVE YOU PAIN AFTER EATING?

"FRUIT-A-TIVES" CORRECTS STOMACH TROUBLE QUICKLY

"After a long and weary illness, caused by bad Digestion, and after having tried all kinds of remedies, I decided to take "Fruit-a-tives", and after three weeks' treatment, I felt great relief. To-day, I am in perfect health and am proud to say that the result is attributable to "Fruit-a-tives," which I recommend very sincerely. Mme Brisson, 27 Rivet St., Montreal."

If you have poor Digestion or Pain after Eating, try "Fruit-a-tives," the wonderful fruit medicine. "Fruit-a-tives" is nature's own remedy — the intensified juices of apples, oranges, figs and prunes, combined with tonics. It will give you welcome and quick relief. 25c. and 50c. a box—at all dealers.

MEMBERS SEEK INCREASE FOR LAKE HARBORS

Ontario Men of Both Parties Tell of Shallow Waters.

DREDGING NEEDED.

House Adopts Estimate of $1,400,000 For Waters of Two Provinces.

OTTAWA, June 19. (Canadian Press). — With a couple of items left over the House Thursday adopted votes totalling $1,400,000 for harbors and rivers in Ontario and Quebec.

When Mr. Meighen asked why it was that the votes for harbors and rivers in Ontario and Quebec only totalled about half what they did last year, Hon. Dr. King, Minister of Public Works, replied that the Government was trying to economize.

From Liberal and Conservative benches the case of the Ontario Great Lakes harbor municipalities was pleaded before the Government during consideration of the Ontario public works estimates in the Commons Thursday, and a request made for sufficient sums in the supplementary estimates to dredge the now shallow harbors to somewhere near their former depths.

Dr. J. W. Edwards (Conservative, Frontenac) first called the Government's attention to what he termed serious difficulties prevailing all along the lakes of carrying on the shipping trade.

James Malcolm (Liberal, North Bruce) endorsed the plea, stating that many Georgian Bay ports which formerly had ten to twelve feet of water in their harbors, were now reduced to six and seven feet.

BUCKHORN NEWS

An interesting ball game was played at Buckhorn between J. Eastwood's team and Lowrie Bros. of Ohio, U.S.A., Lowrie brothers winning by 198 to 197 in a very fast game.

Umpire Shem of Alliance, Ohio, was too large to stand up so he sat on a fence.

Base Umpire Holyworth allowed the players to go all the way round to the home plate because his glasses were not working right.

The feature of the game was the extraordinary eyesight of F. H. Lowrie and his guide, Wil Long, who on the afternoon preceding the game discovered a new fish not known to Buckhorn before, and reported it to Jack Eastwood, who decided it was a ground hog. Fish which they claim came out of the water to see if the ice was out of the water.

This game will be protested as F. H. Lowrie was wearing spiked shoes.

Return game next Saturday to be played on the Buckhorn Athletic grounds.

Guests at the Buckhorn House: Mr. W. H. Crawford, Akron, Ohio; G. C. Golshall, Akron, Ohio; Mr. and Mrs. R. C. Canby, Dayton, Ohio; Dr. A. J. Keeley, Akron; G. H. Hobach and son, Akron; G. W. Shem, Alliance; J. E. Holywarth, Alliance; P. R. Bramley Lakewood; H. T. Keller Lakewood; J. J. Rechter New York City; F. B. Honsell, Lynderville, G. Resseque, Lynderville, J. Ward, Lynderville.

Trust that man in nothing who has no conscience in everything.—Sterne.

Anxiety is the poison of human life. —Blair.

KING'S DEPUTY BIDS FAREWELL

Auld Lang Syne Is Played as Governor-General Leaves Montreal.

ADDRESS READ.

MONTREAL, Que., June 19 (Canadian Press)—To the strains of "Auld Lang Syne" their excellencies the Governor-General and the Lady Byng of Vimy bade forewell to the people of Montreal yesterday afternoon, leaving behind them deep regret because of the leaving.

It rained at 4.25, coincident with the arrival of the guard of honor, but as the train pulled away from the platform the rain ceased, a glimmer of sunshine came to show the figures of Lord and Lady Byng as they stood waving their hands in adieu to those somewhat mournful figures on the platform who saw them go.

There was no demonstration of a loud nature on the arrival of the Governor-General and Lady Byng, but the whole departure was impressive through its quiet air of regret.

The arrangements worked out with military precision. Bonaventure station was taken possession of by a guard of city policemen; they lined the station proper, wearing their white helmets and with batons in gala form, while a detachment of the Canadian National police force lined the platform to the special train which carried the party back to Ottawa. A few minutes before the visitors arrived, the guard of honor swung down Windsor street with fixed bayonets, and, the band of the Grenadier Guards in action, took up post at the main doors of the station.

Lord and Lady Byng were first greeted by the delegation of the I.O. D.E., who after presenting the basket of flowers, presented the following address to her Excellency, passed unanimously at a meeting held on June 14th, and reading as follows:

"That we wish to express to your excellency great regret on the occasion of your pending departure from Canada, and appreciation of the interest taken by you in the work of the order."

His Excellency next made the tour of those present, saying farewell with a kindly word to each, and good naturedly posing for photographs.

"I think you have taken too many already," he told one photographer who had had half a dozen tries, but he consented to the ordeal once more, and her ladyship showed the same agreeable spirit.

The band of the Grenadier Guards marched to the platform immediately in rear of the train, and broke into the strains of "For Auld Lang Syne." Their Excellencies boarded the train, and it steamed slowly out.

RICE LAKE FISHING OPENING OF SEASON

Fine Weather and Some Good Catches Favored Visitors.

The opening of fishing season on Wednesday brought scores of fishermen to Rice Lake. The weather was ideal for the occasion and some good catches were landed.

A number from Millbrook, Peterboro, and the surrounding district spent a day's fishing, as well as an enjoyable boating and outing.

The Young People's League of the United Church here motored to Stewart Hall on Tuesday evening and presented their play entitled, "A Poor Married Man," in the hall there, under the auspices of the Stewart Hall Young People's League. The Stewart Hall friends were opening their hall after having it redecorated and painted, as well as a new stage erected, and upon this occasion put on a splendid supper before the play.

The hall was packed and one hundred and four dollars was taken at the door.

On account of one of the actors, Geddas Harper, being ill with blood poisoning in his hand, the part of Billy Blake, one of the leading characters had to be substituted by W. McClain, who played the part very creditably, considering the short notice he had.

The play was a success, winning loud applause from an attentive audience.

At the conclusion of the play the visitors were served a sumptuous lunch by the Stewart Hall friends.

A man's mind is sometimes wont to tell him more than seven watchmen that sit in a high tower.—Apocrypha.

ICED "SALADA" TEA

U102

Is the ideal summer drink.

DEFUNCT FIRM'S AFFAIRS REVIEWED

Deposits Made in New York Banks By Head of Firm Before Crash.

WINNIPEG, Man., June 19 (Canadian Prsse)—Financial operations of the defunct Hearst Music Publishers Limited were reviewed in evidence given in court here today by John Anderson, former secretary. Witness was called in connection with the fraud action proceeding against Joseph X. Hearst, erstwhile head of the company.

Anderson testified that Hearst had been negotiating for the purchase of half interest in the New York Music Publishing Company shortly before the crash. The amount involved had approached $1,200,000. Witness said that funds realized from the sale of hundreds of thousand dollars worth of music, had been paid direct to the Company's bankers in New York.

Summer Comfort in Winter in the Nursery

WINTER comfort is necessary to the health of growing children. Over-clad kiddies in chilly, drafty homes are subject to colds, and other childish ills.

You get the comfort and healthfulness of the right kind of heat from McClary's Sunshine Furnace because the warm air is humidified in the furnace before it ascends to the rooms.

Correctly installed by McClary's accredited dealer in your district the Sunshine Furnace is guaranteed to deliver heat uniformly to every room in your home, under all conditions at all times.

The Sunshine Furnace by the simple operation of the drafts, without any structural alterations, burns hard or soft coal equally well and because it is an all Cast Iron Construction coke can be burned either alone or mixed with coal, without danger of cracking or burning out the furnace.

Write your nearest McClary's Branch for free booklet: "Winter Comfort in Canadian Homes," that will give you much interesting information about heating, fuel and the proper installation of furnaces so necessary in solving the problem of comfort in Winter.

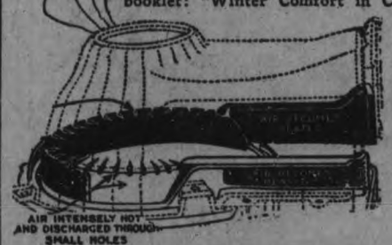

The patented Air Blast Ring in McClary's Sunshine Furnace mixes preheated air with the gases and volatiles (soot) in soft coal causing instant combustion with an intensely hot flame the heat of which is immediately felt in the rooms above.

McClary's Sunshine Furnace 136

London, Toronto, Montreal, Winnipeg, Vancouver, Saint John, Hamilton, Calgary, Saskatoon, Edmonton, Liverpool, England.

Adamson & Dobbin

Exclusive Local Agents for Sunshine Furnaces—177 Simcoe St.

To the Man who takes pride in driving a powerful Car

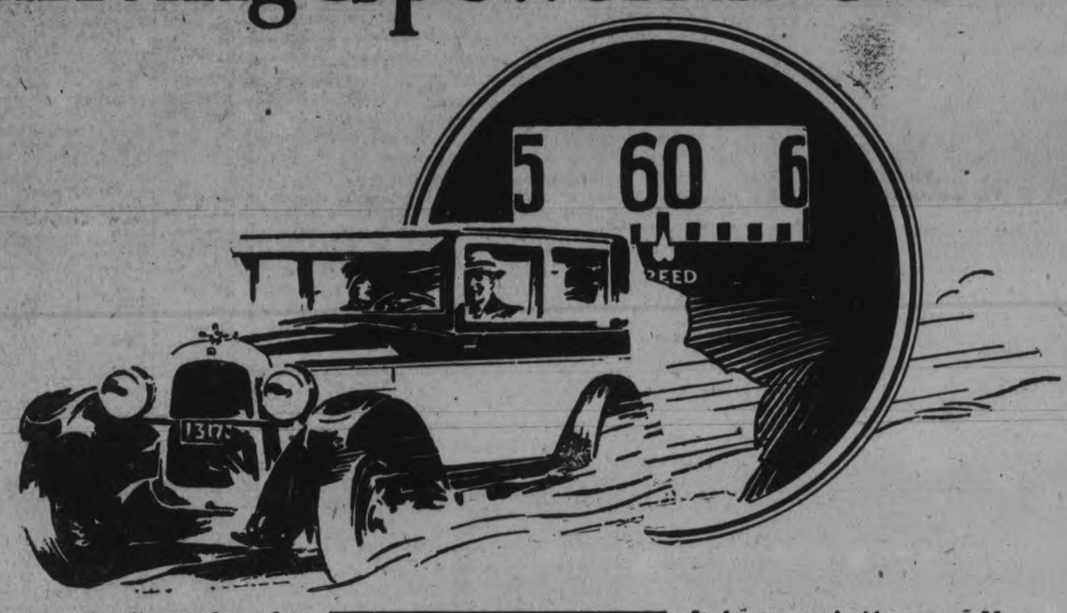

IS 55 to 60 miles an hour fast enough? Is 5 to 40 miles an hour in 21 seconds the kind of pick-up you want? Would you like a car that can take the most extraordinary grade on high from a standing start? This Overland Six is offered on the basis that it will out-run, out-pull and out-accelerate any other car of its size, price or class.

Buy a Modern Car

The radical difference between the Overland Six and other cars built today is the new-type of engineering.

The Overland Six is not a five year old chassis, with a modern body. Instead the whole car was engineered as a unit less than eighteen months ago.

It is a modern car . . . designed for road speeds of from 50 to 60 miles an hour.

That's why you can run the new-type Overland Six at high speed hour after hour without wear and tear on the motor. And why ordinary, bulky, old-fashioned cars quickly go to ruin when pressed above 45.

Today's modern car has a full, pressure-feed oiling system.

Reductions of $45 to $100

Excise tax reductions together with list price adjustments ranging from $45 to $100 on the Canadian-built Overland Six, are effective immediately.

See your nearest Willys-Overland Dealer for details.

That's why the Overland Six will run mile after mile at high speed, without the slightest friction. Each part operates smoothly in a bath of oil.

The Overland Six will turn in a forty foot circle. Rear springs are underslung and 52 inches long. 141 square inches of braking surface provide an ample safety margin.

It has more inside space. More cubic feet than the average car of this price, due to its extra-long wheel base. The result is ample comfort for 5 full size passengers. The seats are wider, the windows larger, the doors much broader. All features you'll certainly appreciate when you inspect rival cars of this price.

Two years were spent in designing the Overland Six. And twelve months were spent in proving it. We doubt if any car ever received more careful study from an engineering standpoint. Now over 100,000 owners give their endorsement to that fact.

The Overland Six embodies the style, the smartness and the major advantages of 18 of the finest motor cars in Europe and America, plus many features developed by our own engineering experts.

There is no Six built today that offers such quality at such a low price . . . no car made in which finer quality of material is used or better workmanship employed. The luxurious velour upholstery is but one indication of the exceptional quality which prevails throughout.

In justice to yourself, see the Overland Six Coach, Sedan or Coupe.

Overland Six

J. P. PULKINGHORN,

182 Hunter St., Peterborough.

CURTIS & HUMPHRIES, Lindsay

HARRY TINNEY, Cavanville

H.P. SAUCE

Sandwiches are wonderfully improved with a little H.P. Sauce.

TRENT RIVER NEWS.

TRENT RIVER, June 19.—There was a crowd of visitors here for the opening of the bass and lunge fishing.

The "Empress" passed through on Tuesday enroute down the canal, towing a large scow.

Mr. and Mrs. Will Christie of Toronto are at the Christie cottage for the opening of the fishing season.

The interior of the church is being re-decorated this week. Mr. Charlie Green of Havelock has the contract.

The following from Toronto are at "Tip Toe Inn" for the season: Miss Backus, Mrs. Harrison, Mrs. Anderson, Mrs. Oswald and Master Sinclair Oswald.

Mrs. Smith of Toronto spent a few days recently at her cottage.

Mr. A. H. McKeel and sons of Campbellford are erecting a new boat house at their summer resort "Waterside."

Mr. A. L. Rideau of Campbellford is having a stone foundation placed under his cottage.

FOR WINDOWS.

An extremely satisfying polish is given to windows by rubbing them with a cloth dipped in vinegar.

FOR LEAFY VEGETABLES.

When washing spinach or greens of any sort, put a handful of salt in the second water, this will coax out the sand and any superfluous animal life that may be clinging to the leaves.

When the hammer misses the nail and hits your finger,
—when the saw jumps off the board and makes a jagged rip in your hand,
—or when the keen chisel slips and cuts you—
Then is the time when you should use

Absorbine J

to give ready relief to the bruise or to cleanse the wound, kill any germs, prevent infection and to promote rapid healing.

Absorbine Jr. is both a liniment and an antiseptic, with a pleasant aromatic pungency. It contains no grease and will not stain.

Keep a bottle on hand for emergency—you will find it invaluable.

$1.25 a bottle at most druggists or sent postpaid by
W. F. YOUNG Inc. 161
Lyman Building, Montreal

"Proper Food and Exercise," by ARTHUR A. McGOVERN
Former physical director, Cornell Medical College.

Exercise an aid for too many nerves

DAILY CALISTHENICS PRESERVE HEALTH

NEURASTHENIA: nervous exhaustion, a functional neurosis marked by intense nervous irritability and weakness. The chief symptoms are insomnia, headaches, or feelings or constrictions about the head, pain in the back, exhaustion after slight mental or physical exercise, excessive sensibility to noises, irregular heart action, vertigo, dyspepsia, disorders of vision and loss of memory.

Other symptoms I have observed with neurotic types are fear, loss of aggressiveness, vivid imaginations and lack of confidence in the persons endeavoring to help them.

People so suffering are the most pathetic of any types of sufferers of physical or organic disorders that I have had to deal with. While a great many can be helped, it is a derangement that may be classified as chronic. Personally, I have never known of an extremely advanced case that was 100 per cent cured. Medicos agree that the best form of treatment for neurasthenia, whether the patient be young or old, is properly supervised exercise.

Of course, physical exercise is essential to every man and woman in order to keep in perfect health, and the scientific application of exercise in this specific instance is that the patient will tone up his organic and circulatory system, adding increased resistance and forcing the eliminating organs to function properly.

A person who has been a long sufferer will accomplish little in a physical way at the beginning. In fact, he may only indulge in the mildest form of resistance exercises. All bending exercises should be eliminated at the start as they produce vertigo, affecting the equilibrium, which is the cause of those suffering from neurasthenia swaying and sometimes falling.

While neurasthenia is directly a condition of the nervous system, there is generally some underlying functional reason. Neurotics are in a great majority troubled with insomnia due to their irritating nerves. This in itself aggravates the condition as it does not allow the nerves to rest or the sufferer to relax physically. Exercise for this type is most beneficial as it induces sleep, restoring and building up nervous energy.

One of the most difficult accomplishments for a nervous person is to relax physically. Exercise for this type is most beneficial as it induces sleep, which restores and builds up nervous energy.

Another ally with neurotics is intestinal sluggishness. They are nearly all sufferers from some form of constipation or dyspepsia which forces the body to continually absorb toxic poisons.

Properly supervised physical exercises will tone up the digestive tract and overcome faulty elimination and will give renewed energy and add vigor, thereby producing a psychological effect by giving a general feeling of well-being.

I have an illustrated chart of 12 exercises which I will gladly furnish free upon request to any of my readers who will send a self-addressed, stamped envelope to McGovern's Gymnasium, 55 West 66th Street, New York City. These exercises are too lengthy to put into this article.

Diet for Gaining Weight

Upon arising, ten minutes' exercise, after which take a warm bath followed by a cold spray or shower. Rub the body briskly with a Turkish towel until a good reaction is obtained, after which drink two glasses of water.

BREAKFAST: Any kind of stewed fruit; some warm cereal. Place two tablespoons of butter in the cereal, mix with milk and cream and a little sugar Cocoa, chocolate or coffee substitute. Toast heavily buttered. An hour after breakfast take a glass of orange juice, and an hour before lunch take a glass of water.

LUNCHEON: A cream or thickened soup. Vegetables, dark bread and a glass of milk. Between lunch and dinner take two glasses of water and one glass of milk.

DINNER: Meat, chicken or fish, one green vegetable, a baked potato with plenty of butter, fruit or pudding. Between dinner and bedtime two glasses of water

©A. A. McGovern

Give Your Money a Chance

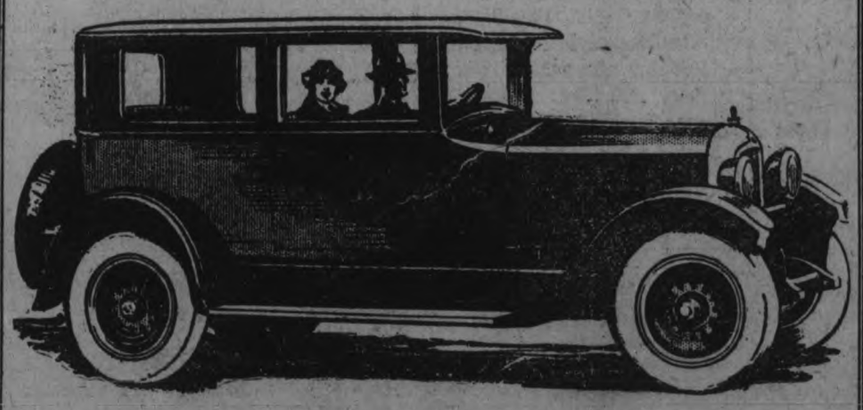

BUY A STUDEBAKER—the best way to get out of the habit of buying a new car every year.

A few months ago we published the names of 274 Studebaker owners who have driven their cars between 100,000 and 300,000 miles. Names of dozens more continue to come in. The list is fast nearing the 500 mark. That's the proof that your motor-car dollar will buy three—four—five years and more of dependable quality transportation in a One-Profit Studebaker—if you give it a chance.

REID & SONS

PHONE 54 - - - - 326 AYLMER ST.

When properly hoisted, the broad white band of the St. Andrew's flag is uppermost in the quarters next the staff. When flown upside down, it is a signal indicating distress.

When a group of flags is shown, the Union Jack should be in the centre and at the highest point of the groups.

When the flag is flown from a staff projecting horizontally from wall or window sill, etc., be sure to observe the instructions given with details of the construction of the Union Jack. Ensure that the broad white stripe of the cross of St. Andrew is next to the masthead.

When carried in procession, our flag should be carried on the marching right.

When crossed with another flag for wall display, the Union Jack should be on the Flag's right, with the staff in front of that of the other flag.

When necessary to fly a flag at half-mast, the flag should first be raised to the masthead, then slowly dropped to a position just the width of the flag from the masthead. The significance of this half-masting is that the flag is lowered just sufficiently to allow the flag of the grim reaper to take position above it.

When this is understood, it will readily be seen why the top of a flag-staff shoud not be ornamented with a slender stem and gilded ball, etc It makes the flag when flown there from, appear to be half-masted, because of the space between the flag and the mast-head or ball.

When the flag is used in connection with the unveiling of a monument, it should be run to the top of the staff and left flying, rather than dropped to the ground to disclose the statue, etc.

When a flag is displayed in a church, it should be on a staff, and placed at the congregation's right, as they face the pulpit. If on the platform, it should be at the minister's right, as he faces the congregation.

When flags of two or more nations are displayed, they should be from separate staffs of the same height. The flags should be of the same size. International usage forbids the placing of one flag higher than another in peace time.

Do not place any other flag above our flag. It is not a compliment to any nation to place the flag of that nation above ours. It merely indicates lack of good taste.

When flags are displayed against a wall, etc., make sure that the flags are in such position, that if a mast or staff were used, the staff would be at the flag's right, or the masthead at the flag's right.

Observe the same care when placing a flag above a speaker's platform. Never use as a table cover. For merely decorative or utility purposes, use suitable bunting.

When several flags are carried abreast, the Union Jack should be in front of the centre of the line.

When the flag has become so soiled as to be rendered unfit for further use, it should never be used for any further purpose. It should be destroyed as a whole, preferably by burning, in private, and in such manner as is in keeping with the respect to which, as an emblem of our country, it is entitled.

Caution.

Do not allow disrespect to be shown to our flag.

Do not dip the flag to any person or thing. This honor may be shown by regimental colors, Yacht Club flag, etc.

When the Union Flag and other flags are used together, as in street decoration, the Union Jack should fly to the North on streets East and West, and to the East, on streets running North and South.

It should be displayed only between sunrise and sunset.

Never allow our flag to touch the ground or trail in the water. Remember this when lowering.

Do not use the flag for a table cover or put objects upon it. Use bunting for decorative purposes.

Fasten the flag in such a manner that it will not easily be torn.

Do not drape the flag over the hood, sides or back of a motor car or launch. If the flag is desired, fly it from a small mast, firmly fastened to the chassis or to the radiator cap.

Do not use the flag as part of a costume or as decoration on an athletic uniform. The beaver and the maple leaf lend themselves to this purpose. Do not print the flag on paper napkins or boxes, or embroider it on cushions or handkerchiefs.

Do not put lettering on a flag, tack advertising to a flagpole or use the flag for any advertising purpose.

* * *

There will be a supper meeting of Scoutmasters, Assistant Scoutmasters and Cubmasters, at Hooper's Tea rooms, 414 George St., on Wednesday, June 23rd, at 6.15 p.m. As this is a very important meeting and the last for the summer season, all officers are urged to attend. Items of interest to troops will be discussed.

3RD PETERBORO TROOP.

On Thursday evening the 3rd Vimy Troop held its weekly meeting, the meeting place being as usual, the 'Three Sisters." Mr. Latimer was again in charge, Mr. Taylor still being away on his holidays. The game of flag raiding was played. In the first game the Chickadees and Wolves competed against the Hounds and Hawkes. The former team won. Sides were chosen for the next game, and the game was very nearly tied, but the side holding the western half of the field won. The next game was called off before a conclusion could be reached, thus finishing the meeting as most boys could not stay for a council fire.

ST. ANDREW'S TROOP

There was a good meeting of St. practice in map drawing and reading, path-finding by the sun, stars and by other methods, signalling and flag-flying.

The boys are at Chemong today, helping the Kiwanis Club entertain 200 children at a picnic. This is a Troop good turn for the day.

BUILDING PERMITS FOR MAY ARE DOWN

Show Slight Decrease From April Figures—Higher Than 1925.

OTTAWA, June 19 (Canadian Press).—According to returns from sixty cities, compiled by the Dominion Bureau of Statistics, the value of building permits issued during May amounted to $18,513,422 as compared with $18,988,755 in the preceding month and $15,500,165 in May, 1925.

SEMI-FINALS START.

TORONTO, June 19 (Canadian Press).—W. J. Thompson, Toronto Mississauga, and T. W. Bright, Niagara Falls, Ont., were the first to tee off this morning in the semi-final of the championship fight of the Ontario amateur golf tournament which concludes to-day. Thompson and Bright were closely followed around the York Downs course by C. Ross ("Sandy") Somerville, London Hunt, who is matched with Lon. Carrick, Toronto Scarboro, Canadian amateur champion, in the other half of the semi-final. The final round for the championship takes place this afternoon.

UNITED CHURCH HESITATES TO ORDAIN WOMAN

Council Refers Proposal From Kamsack To Special Committee.

REFERENCE NEEDED.

General Opinion Is That Presbyteries and Conferences Should Decide.

MONTREAL, June 19. (Canadian Press.)—It looked for a while Thursday as though Miss Lydia Grouchy, B.A., home mission worker of the United Church of Canada in Saskatchewan, was to become the first woman in Canada to be ordained for the ministry. The General Council, at first applauding loudly an overture from Kamsack Presbytery, Saskatchewan, asking that this be done, debated the matter at length and finally referred it to a special committee for report.

At the conclusion it seemed to be the general opinion that the Council did not have power to ordain a woman without first referring it to the conferences and presbyteries of the Church.

The Moderator thought the action would constitute legislation which would necessitate reference, according to the provisions of the Barrier Act. Many of the speakers, in addition to legal barriers to giving a decision, thought the matter was too big a one to be decided except by the whole Church. The proponents pleaded that the United Church give its leadership in this as in its union

INSTITUTE MEETING.

Mount Pleasant Branch Meets at Home of Mrs. Graham.

MOUNT PLEASANT, June 19.—The June meeting of the Mount Pleasant branch of East Durham Woman's Institute was held on Wednesday afternoon at the home of Mrs. Thomas Graham.

Owing to the inclement condition of the weather the attendance was smaller than usual, there being only twelve members present.

The meeting opened, with the president in the chair, by singing "The Maple Leaf Forever," after which the "Lord's Prayer" was repeated in unison.

The minutes of the last meeting were read by the secretary and on motion were adopted as read. Among the correspondence read was a letter from Charles A. Cooke, Indian entertained, who stated he would be pleased to accept the invitation from the Institute to give an evenings entertainment on July 6.

No new business was taken up owing to the busy season. The programme then followed:

Miss Lena Finley gave a splendid paper on "Habits and what they lead to"; Mrs. W. H. Lowes also read a very interesting paper on "Canadion women and their work"; Mrs. Thomas Graham gave a well prepared paper on "Canadian authors and their works."

At the conclusion of the programme a collection was taken and the meeting closed with "God Save the King", after which a social half hour was enjoyed while the hostesses, Mrs. Garnet Shield, Mrs. John Handley, and Mrs. Thomas Graham, served a dainty lunch.

Those who were present at the meeting were: Mrs. Richard Graham, Miss Hannah Rutherford, Miss Lena Finley, Mrs. Henry Lowes, Mrs. Chester Best, Miss Margaret Best, Mrs. Garnet Shield, Miss Juan Shield Mrs. Clew Morden, Mrs. George Jemison, Mrs. Ira Lowes and Mrs. Thomas Graham.

She Could Hardly Do Her Housewor Nerves Were So Ba

Mrs. I. M. Parks, Consecon, On writes:—"I had heart and ner trouble, and became so short breath I could hardly do my dai housework, and was so nervous could not think of staying alone, every little sound I heard felt li a shock to me.

I Saw

MILBURN'S HEART NERVE PILLS

recommended, so tried a box, an after taking th second one I an now feeling like different woman.

This preparatio has been on th market for th past 32 years and has achieved wonderful reputation for the relief of all heart and nerve troubles.

Put up only by The T. Milburn Co., Limited, Toronto, Ont.

Before you fry the breakfast bacon soak it in cold water for four or five minutes. This will prevent the grease from running, and it improves the flavor of the meat.

Sweeping Reductions In Ford Prices

Coincident with the reduction in the price of Ford Cars and Trucks in the United States, the Ford Motor Company of Canada Limited, announces the following prices, effective immediately.

In addition to these drastic reductions, all models quoted below, except the truck are now standard equipped with self starter and balloon tires.

Runabout - -	$460.00	$50.00
Touring Car -	480.00	50.00
Sport Roadster	555.00	40.00
Coupe - - -	610.00	50.00
Tudor - - -	625.00	55.00
Fordor - - -	690.00	50.00
Chasis - - -	370.00	40.00
Light Delivery -	470.00	60.00
Light Delivery Van	525.00	50.00
Truck (non starter)	395.00	50.00
Truck (self starter)	460.00	65.00

All prices at Factory. Freight to point of delivery and sales tax extra.

These reductions are made absolutely without sacrifice to the traditional quality and durability of Ford Products. They open the way to car ownership, to thousands of Canadians who have not previously been afforded the comfort and economy of personal transportation.

See your local authorized Ford dealer to-day. He will gladly demonstrate the model you are interested in, and explain convenient terms of purchase.

Ford Motor Company of Canada, Limited
Ford, Ontario

PRODUCTS OF TRADITIONAL QUALITY

This Washboard will wear for Years

IT'S so strong you could stand on it without doing it any harm. The rubbing surface is heavy SMP Pearl Enamel, positively smooth as glass, but unlike glass, *it cannot break!* And it won't wear out, like zinc. The back is heavily re-inforced with wood. It's a washboard that will last for many years, and remember, it is SMP made.

The Sheet Metal Products Co. of Canada Limited
Montreal Toronto Winnipeg
Edmonton Vancouver Calgary

SMP ENAMELED WASHBOARD

Peterboro Hardware Co. Ltd.
Authorized Dealers for Above Products.
368 GEORGE ST.

ONE MAN DIES IN GREAT FIRE

Most of Business Section of Metapedia, Que., is Destroyed.

LOSS $150,000.

QUEBEC, June 19 (Canadian Press).—Edouard Guidry is dead and damage estimated around $150,000 was done when fire practically wiped out the business section of the village of Metapedia, Que., about 300 miles from here, on the New Brunswick border, yesterday. The Roman Catholic Church, two Protestant churches, three general stores, the Hotel Restigouche and 20 other buildings fell prey to the flames. Guidry lost his life when he re-entered his burning home to try to have some of his effects. He was the village shoemaker, and was 85 years of age.

AFTERNOON TEA.

Ladies' Aid of George Street Church Holds Pleasant Social.

A pleasant afternoon tea and sale of home-made cooking was held in the parlours of George street church on Wednesday afternoon, under the auspices of the Ladies' Aid Society, with Mrs. G. A. Borland and Miss E. Higgins acting as convenors. The tea-table, prettily centred with a bowl of lily of the valley, forget-me-nots and lilacs, was presided over by Mrs. M. Bithray, assisted by Mrs. B. Frederick. The sale of home-made cooking was in charge of Mrs. H. Lindsay and Mrs. S. Oke. During the afternoon, a musical programme was given, including a piano and mandolin duet by the Misses Helen Burns and Aileen Clarke, and instrumental selections by an orchestra composed of pupils from the Queen Alexandra and Central Schools: Maxwell Parnall, Reggie Kingston, Bert Munro and Eric Westbye.

CANADIAN PACIFIC

SAILINGS

From Montreal
To Liverpool
June 26 July 23 .....Montrose
July 2 July 30 .....Montcalm
July 9 Aug. 6 ..... Montclare

To Belfast-Glasgow
July 15 Aug. 12 .....Metagama

To Cherbourg-Southampton-Antwerp
June 30 July 28 .....Minnedosa

From Quebec
To Liverpool
July 16 .....Montroyal

To Belfast-Glasgow
July 1 July 29 .....Montnairn

To Cherbourg-Southampton-Hamburg
June 23 July 21 .....Empress of Scotland
July 7 Aug. 4 Empress of France

To Cherbourg-Southampton-Antwerp
July 14 August 11 .....Melita

Ask About Our Tourist Third Cabin and European Tours

Apply Local Agent
J. E. PARKER
Gen. Agent, Ocean Traffic, C.P.R. Bldg., Toronto

PLAY PRESENTED BY YOUNG PEOPLE

Rural Drama Acted By Coldsprings Cast at Gilmour Church.

"Red Acre Farm," a rural drama in three acts, presented by the Coldsprings Young People, was the attraction that drew a good attendance to the Gilmour Memorial church on Thursday night.

The plot centres round the fortunes of the Armstrong family, comprised of Josiah Armstrong, the owner of Red Acre Farm, his wife, Amanda, and his two daughters, Laura and Nellie.

The cast was as follows:

Josiah Armstrong, owner of Red Acre Farm—Jack Wilson.

Amanda Armstrong, Joshia's wife—Ada Kitney.

Laura Armstrong, a poor, weak sinner—Jean Gillespie.

Jonah Jones, a farm helper—Ernest Kitney.

Junior, adopted daughter of the Strutts—May Wilson.

Harry Harcourt, Squire's profligate son—Donald Rose.

Nellie Armstrong, driven from home—Mary Tully.

Colonel Barnaby Strutt— Fred Kitney.

Mrs. Barnaby Strutt, the Colonel's wife—Mary Huston.

Tom Busby, a travelling merchant—Earle Huston.

Dick Randall, who seeks his fortune—Joe Tully.

Squire Harcourt, who holds a mortgage—Carl Wilson.

Miss Doris Palmer was director.

All the characters did full justice to their respective parts and the play was voted one of the best seen in the district for many years.

Between the acts the orchestra played selections. Mrs. J. A. Young sang a solo, and, in conjunction with Miss Beatrice McGregor, a duet. Miss Jessie Tully and Miss Phyllis Moore recited.

MANY CANDIDATES IN ALBERTA FIELD

Sixty Seats Being Contested By 185 Nominees—Election June 28.

EDMONTON, June 19 (Canadian Press).—One hundred and eighty-five candidates, representing five various shades of political faith, were nominated yesterday to take part in the Provincial general election on June 28 next, thus providing a contest which, for number of its entries and the extent to which competition is being carried in practically every constituency, stands as a Provincial record. There are sixty seats in the Alberta Legislature and thus there will be 125 defeated candidates when the curtain falls on election day.

GRUESOME FIND IN FURNACE PIT

Watchman Finds Body of Man Missing Three Days.

BUFFALO, June 19 (Canadian Press).—A gruesome murder came to light here yesterday when a watchman found the body of Jacob Benderson, a wealthy retired merchant, in the ash pit of the furnace in the cellar of a vacant building. The victim was believed by the police to have been kidnapped and murdered by human ghouls, who were frightened away before they carried out their plan to destroy the evidence of their crime. Benderson disappeared last Tuesday after visiting the Liberty Bank, where he made a deposit. Whatever money he had on his person had been removed and a diamond ring worth $1,000 was also taken by the slayer.

WHEN DIGESTION IS ON STRIKE

Food Fails to Nourish—Relief Can Be Had Through Dr. Williams' Pink Pills.

Is your digestion on strike? Do you turn away from food at meal times, although you know you need the nourishment your food should give you? Is what you eat followed by pains, flatulence or nausea? These symptoms show that your stomach is in no state to digest food even if you eat it. Do not rely on remedies that merely give temporary relief. A sound stomach depends upon rich, red blood, and if it does not do the work nature intended, the trouble must be corrected through the blood and there is no better way to build up the blood than by taking Dr. Williams' Pink Pills. Every dyspeptic who has tried them is delighted with the improved appetite and renewed strength that so quickly follow their use. Mrs. A. Quinlan, Stratford, Ont., is one who has tested the value of these pills in trouble of this kind. She says:—"I feel it a duty to let you know what Dr. Williams' Pink Pills have done for me. Some time ago I suffered severely from indigestion, which left me run down and nervous. I could neither eat nor sleep well, and decided to consult a doctor. He told me that I was almost bloodless and gave me some medicine, but as it did not appear to help me, I decided to try Dr. Williams' Pink Pills. I got three boxes and by the time I had taken them I felt better. I then got three more boxes and by the time I had taken them I felt better. I then got three more boxes and when I had taken them I felt like a new woman, and I was again able to do my housework, and have not since had any return of the trouble."

Dr. Williams Pink Pills are sold by all medicine dealers, or will be sent by mail at 50 cents a box by The Dr. Williams' Medicine Co., Brockville, Ont. A little booklet "What to Eat and How to Eat," will be sent free to any address for the asking.

BIG CELEBRATION AT PORT HOPE JULY 1st

Port Hope is putting on an unusually attractive program for the 59th celebration of Dominion Day an July 1st. The special attractions this year include James E. Hardy of Niagara Falls fame, the champion tight wire walker of the world; the Thorold Fancy Drill Corps consisting of twenty-five girls in costume, who delighted the Toronto Exhibition crowds. Full entries for three good Horse Races in the 2.18, 2.27 and 2.40 classes. League Baseball Game, Daylight Fireworks and the usual Midway. Excellent music both afternoon and evening by the Peterboro Rangers Band (by permission of Lt.-Col. W. Gordon Hall and officers) and the Kilties Concert Band of Cobourg. Grand display of Fireworks in the evening by Hand & Co. who have promised to surpass previous years. Go with the crowd to Port Hope on July 1st, to the premier celebration of Central Ontario.

1d-144-2023

A Big Plan Book

Handsomely illustrated with plans of moderate priced homes by Canadian Architects. MacLean Builders' Guide will help you to decide on the type of home, exterior finish, materials, interior arrangement and decoration. Send 25c for a copy.
MacLean Builders' Guide
342 Adelaide St. West
Toronto, Ont.

A Two Family House of English Domestic Type

By Lawson & Little, Architects.

This house is actually square on plan—thirty by thirty feet—which is conceded to be the cheapest form in which to build, and at the same time is the most difficult to plan.

The living room and dining room,—each fourteen by seventeen feet,—are arranged "en suite" with a large fireplace in the former. The kitchen is easy of access from the hall and dining room, and has a side and cellar entrance. The main stairs lands in the centre of the upper hall, and leaves a wide hallway space on the ground floor and with a cupboard off the stair landing. The front door is protected by a porch and vestibule, there being a gallery over the former on the first floor.

Three bedrooms and a bathroom are the accommodation shown on the first floor—all of good size and well arranged as to cupboards and light.

The home is constructed of concrete and concrete blocks—the outer walls being finished with plaster, stucco rough cast finish. The roofs are slated with Asbestoslate. The finished woodwork in the interior is oak for the ground floor, and pine for painting, on the first floor. The flooring is oak throughout.

There is a well-finished cellar under the entire house, which contains the boiler room—with Standard type boiler for hot water heating, and coal and general storage rooms for house purposes.

Plumbing fixtures throughout are of good serviceable sanitary type, and of the latest house design, and the building wired throughout for an ample supply o wall and ceiling lights.

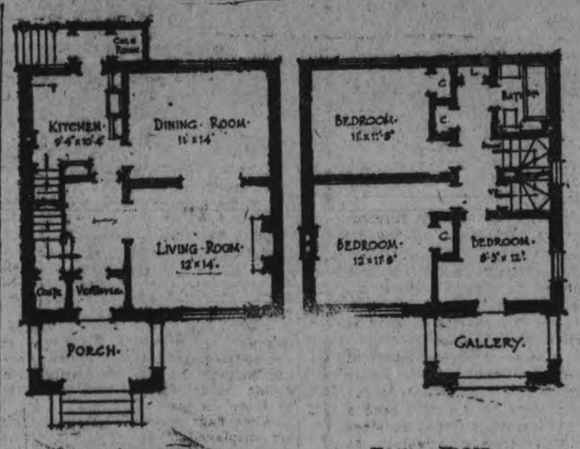

Each house would be on land with a frontage of forty feet, and would cost about seven thousand dollars when completed with fencing and grading.

Readers desiring further information regarding the plans and specifications of this house should communicate with the architect direct. Address Lawson and Little, 374 Beaver Hall Hill, Montreal, Que. Copyright 1926, MacLean Building Reports Limited.

Q.—Is it necessary to put a coat of shellac over stained floors if the finish is to be of varnish?

A.—The shellac is necessary. Unless it is used the chemicals in the stain will work up through the varnish and cloud it.

MEXICAN PRELATE MAY GET RED HAT

As Protest Against His Government's Religious Policy.

NAPLES, June 19.— (United Press).—The Mattino's Vatican correspondent credits the Pope with the intention of raising Archbishop Del Rio of Mexico City to the Cardinalate in token of the Papal approval of the attitude of the Mexican Episcopale toward the Mexican Government's religious policy.

By such action Pope Pius would imitate Pope Leo XIII in raising a German bishop to the College of Cardinals as a protest against Bismark policies.

LOYAL ORDER MOOSE.

Membership Campaign Bringing Splendid Results Expect To Have 500 on Roll.

The membership campaign for the local lodge of the Loyal Order of Moose, is meeting with gratifying success The fine two-reel picture of the work being done for 1,500 children at Moosehead, near Chicago, which was shown for three days at the Capitol Theatre, created remarkable interest in this lodge, which looks after its members and family from cradle to grave.

For the sake of giving full information to all who are interested in the Order of Moose, a meeting is being held in Woodmen Hall, on Wednesday evening at 8 o'clock. All who wish to have the workings of the society fully explained are asked to attend. The benefits are exceptional, and the dues most reasonable. It is hoped to build up a membership of 500 in Peterborough and nearby district. Old members are particularly requested to be on hand and to bring any friends whom they wish to become members.

FAVORABLE REPORT.

Manitoba Free Press Finds Western Crops Well Advanced.

WINNIPEG, June 19 (Canadian Press). — The second general crop report for the present season, issued by the Manitoba Free Press to-day, states that while the ten days' advance over the average reported on May 29 "has been pretty well dissipated, the crop is well rooted, vigorous, and given warm weather now and a few warm showers, will mature in good time."

SONG RECITAL.

Pupils of Mrs. Dorothy Allan Park Give Good Programme.

There was a good attendance in the hall of the Conservatory of Music last evening, for the Song Recital given by pupils of Mrs. Dorothy Allan Park. The recital was exceptionally pleasing, with a very attractive choice of songs, marked by the careful attention to technical detail and the ease in singing which characterize the pupils of Mrs. Park. The selections were pleasingly varied, showing a wide range of musicianship in the various solos, and there were two numbers by the Sight-Singing class, which were well rendered. This included "Sylvia" and "Sleep, Holy Child."

The solo numbers were received with much appreciation in every instance. Several of the senior pupils had exceptionally interesting selections. Mrs. Walter Byers sang in splendid voice, with much expression, "The Loreley"; Mrs. H. F. Doig gave a dramatic rendition of the odd selection, "The Grey Wolf"; Mrs. Ross Williamson's decorative soprano was heard to excellent advantage in an Italian song from "Don Giovanni," "Batti, Batti o bel Masetto"; Mrs. Norman Foote sang very prettily "Then Weep'! Thou Grief-Worn Eyes"; Miss Daisy Murray's powerful, soaring voice was beautiful in a second Italian number, "Suicidio!" from "Gioconda"; Miss Margaret Dickson of Campbellford displayed an unusual, charming quality of coloratura fibre in her solo, "Shepherd! Thy Demeanor Vary," an old English air of light atmosphere, and Miss Geraldine Collins' lovely soprano was combined with Mr. Maurice H. Park's fine tenor in a duett that received much applause, "My Heart at The Sweet Voice" from "Samson and Delila."

An odd quality that made her song exceptionally effective was apparent in Miss Fern Stenton's attractive contralto, heard in a lovely song, "My Heart A-Dream"; and Miss Helen Lytle had a daintily sung solo in "A Pastoral." A charming piece was "Winds in the Trees," rendered very prettily by Miss Ida McBride.

Other interesting numbers, well rendered, were "In Summertime," by Mrs. Leila Spriggs; "Boat Song," by Miss Kathleen Conner of Campbellford; "In Summertime on Bredon," by Miss Frances Robertson; "Love's Echoes," by Miss Helen Lamb; "Pale Moon," by Miss Addie Batten; "Summer," by Miss Jean Padgett; "When Butterflies Return," by Miss Freda Allison; "A Bowl of Roses," by Mrs. Dora MacMillan of Lakefield, and "Come to the Fair," by a bass singer, Mr. John Ritchie.

Mrs. Park spoke in regretful terms of the unavoidable absence, by reason of a recent accident, of Miss Bertha Hill. Her place was taken by Mr. M. H. Park, who sang, with his usual effective rendition and attractive tones, Coleridge-Taylor's "Onoway, Awake!"

Miss Mary Agnes Logan played accompaniments for the solo numbers.

OIL FROM GRAPE SEEDS

French scientists have discovered a new use for grape seeds. They are extracting a lubricating oil from them. As soon as the grapes have been pressed, the seeds are removed from the skins and dried. Then they are subjected to a process for removing their oils. With this new oil, says Popular Science Monthly, French engineers hope to replace castor oil, which it resembles, as a lubricant for delicate motors, especially airplane motors.

Profits $3,345.10

A Young Man's Safe and Profitable Investment

AT the age of twenty a certain young man started to work.

His father wanted him to adopt a compulsory savings habit, and advised the young man to take out a Mutual Life Insurance Policy.

The father agreed to pay *half* the premiums on the $10,000 policy for the first five years to give the boy a good start, as the annual premium of $476.50 was a big part of the young man's salary at that time.

The young man took out the policy. That was 20 years ago. Today he is a man of 40. And he has just received in cash from the Mutual Life $3,345.10 *MORE* than he paid in premiums.

If you are a young man in the twenties, ask the Mutual Life agent about the policies similar to the one mentioned.

The MUTUAL LIFE OF CANADA Waterloo Ontario

George Gibbons, District Manager Peterboro, Ont.
A. C. Gray, District Representative
301 Battle Bldg. - George Street

940

Brantford ROOFS

Rich, Soft Tones Of A Brantford Roof

Brantford Asphalt Slates harmonize with any style of architecture, and their rich, soft tones blend with their surroundings at all times of the year.

They last for years, are fire resistant and give perfect protection from all weather conditions. 13

Brantford Roofing Co. Limited Brantford, Ontario

Stock Carried, Information Furnished and Service on Brantford Roofing rendered by
A. McDonald Lumber Co., Ltd. Peterboro

MORNING - NOON & NIGHT

They're All Ready For It

As soon as the children find how good our Pasteurized Milk tastes they are always eager for a drink of it.

The little hands come out to grasp the glass in unmistakeable readiness, and it's good for them. Give them lots of it.

PETERBORO MILK PRODUCTS LTD
Phone 1900. PETERBORO ONT.

Willard Rubber Case Battery $16.15

fits Ford Chevrolet Overland Maxwell Star *and others*

Aldous & Metcalfe
DISTRIBUTORS
179 Hunter St. West
Phone 266

NEW "ALL RISK" INSURANCE

Policy Gives REDUCED COSTS and INCREASED PROTECTION.

Local Agent
DIXON & HURLEY
378 Water St.
Peterborough
Phone 498j

$40 Per Car
Cars Listed up to $1,500
$50 Per Car
Cars Not Exceeding $3,000
$65 Per Car
Cars Not Exceeding $4,500
$80 Per Car
Cars Not Exceeding $6,000

We Protect You for
(A) Your Legal Liability for:
1—Injuries or death to one or more persons. Up to $10,000.
2—Damage to property of others. Up to $10,000.
(B) Damage or Loss to Your Car Arising from:
1—Collison. $25 deductible on Cars listed up to $1,500. $50 deductible on Cars listed over $1,500.
2—Fire up to Value of Car.
3—Theft up to Value of Car.

This is the First Policy of Its Kind Offered to the Public in in the Dominion of Canada.

Merchants Casualty Insurance Company
Head Office — WATERLOO, Ontario
E. F. SEAGRAM, President R. J. McGOWAN, General Manager

Saturday Night Specials!

NATURAL PONGEE SILK

This is an outstanding quality, closely woven fine thread natural pongee silk. A grade that looks well and launders perfectly, used extensively for gowns, slips, children's wear, men's shirts, draperies, etc. Comes in 32 inch width, and is real value. Selling Saturday night at, per yard 44c

Women's Lisle Vests

Lisle vests in medium weight. Some opera top, cumfy cut Dutch neck and short sleeve style. All sizes. Saturday night price 29c

Dimity Step-Ins

Made of fine quality check dimity with strong elastic at waist and trimmed with fancy braid. In colours of orchid, pink, blue, etc. Price.. 49c

Good Silk Hose

Every stocking is well shaped and finished with seam at back of leg. Color range includes, sand, nude, green, grey, orchid, beige, as well as black and white. All sizes. Price 49c

Kiddies Sox

Pretty sox in silk and fine mercerized lisle, in all the prettiest summer shades, some plain with fancy cuffs, others in fancy check patterns. Sizes from 4½ to 9½. Price, per pair 29c

Silk Hose

These are a good quality at a low price, well shaped, good looking and will wear well. Here in a good assortment of all the best shades. All sizes. Price 85c

Fancy Crepe Scarves

Here is a splendid collection of fine silk crepe scarves, some plain colours, others with fancy patterned all around border, and more with deep border in attractive designs. In stock in almost all the most fashionable shades possible to think of in both the light and medium tints. Saturday night price $1.95

Childs Raincape with Hood

Cotton bombazine cloth inside with rubber outer surface, with hood attached. In either red or blue colours, in sizes from 8 to 14. All seams strongly sewn and cemented. Made with arm slots. Perfectly waterproof and selling at an unheard of price. Usually sold at $2.00. aSturday night price $1.29

Special in Corselettes

Made of silk striped pink coutil, boned back and diaphram, with deep elastic gussets, four hose supporters. A long lined garment for the average figures. Sizes from 30 to 38 bust measures. Regular $2.50 value. Selling Saturday night at $1.69

HALL STORE

SALE OF COOKING DECIDED SUCCESS

All Goods Disposed Of As Quickly as Offered.

MILLBROOK, June 19.—The sale of homemade baking, candy, etc., under the auspices of the Ladies' Aid Society of the United church, held recently, was a decided success considering the unfavorable weather throughout the afternoon and evening.

Quite a number patronized the afternoon tea served in Mrs. F. W. Smith's home, the sale taking place in the adjoining space between the house and store. Mrs. H. W. Johnston and Mrs. G. E. Burnham were in charge of the tea tables, and the social side had a chance of development while the guests were being served.

Mrs. J. McKnight, Mrs. A. J. Brown, Mrs. Ross and Mrs. R. H. Edmunds, Mrs. C. C. Garside, Miss May Duncan, and others, were among the workers who attended the wants of purchasers at the counter outside.

Unfortunately the supply of baking was not sufficient to meet the demand, due probably to the fact that many from the country were prevented from coming in owing to the wet day. However all the stock was disposed of practically as fast as it was placed on the counter.

The receipts totalled $25.00, and undoubtedly might have been double that amount had the weather drawback not interfered.

The Aid is endeavoring to hold one event each month until the indebtness on the recent extensive repairs to the church is entirely wiped out. The garden party on Thursday, July 8, is already thoroughly planned for and committees are working to make it a decided success.

Friends Tell Friends ZUTOO Stops Headache

Five years ago ZUTOO was practically unknown in Canada.
To-day, thousands and thousands of men and women depend on these little harmless tablets for quick relief from Headaches.
Their fame has gone from friend to friend—from town to town—from coast to coast.
Wherever there are headaches, there should be ZUTOO Tablets—they relieve in 20 minutes. 25c a box—at all dealers or by mail postpaid. B. N. Robinson & Co. Regd., Coaticook, Que.

CRACK FILLER FOR .. ..FURNITURE. .. ..

Small cracks and holes in furniture may be filled satisfactorily with a mixture of five parts varnish and one part whiting. If the filler is used for wood in a natural finish (not painted) it is necessary to add sufficient dry tinting colors to match the wood to which it is applied. Burnt sienna is a good tinting color for the filler when used on mahogany, and orange chrome for oak.—Popular Science Monthly.

LAKEFIELD NEWS.

Fishing Season Opens—Old Mill Being Removed—Rifle Shoot.

LAKEFIELD, June 19. — St. John's Choir of Peterboro spent part of the afternoon and evening at St. John's garden party on Tuesday. Among those from Peterboro who were present were: Rev. and Mrs. R. C. Blagrave, Mr. and Mrs. F. M. Dela Fosse, Mr. and Mrs. H. W. Morphet, Miss Morphet, Mrs. A. W. Turner, Mr. R. N. Stuart, Mr. and Mrs. S. T. Medd, Mrs. Evans, Miss English and Mr. Mann.

Wednesday was the opening day of the fishing season, and a large number of devotees of this sport were up early and out to their favorite fishing grounds. Mr. J. W. Ridpath was successful in landing a fine lunge. Mr. Ridpath regards this as a good omen as last season he had poor luck, but he has made a good start for 1926.

Mr. N. A. Moore is tearing down his planing mill, which will be rebuilt on another site. It is an old landmark removed, and is the first step in the development of the water power by the Canada Cement Co. from the Dickson Company, nearly two years ago. Mr. Moore leased the ground on which his mill was situated from the Dickson Co.

Rev. Walter Cox is in Toronto this week attending the meeting of the Grand Lodge of the I.O.O.F. Mr. Cox is a Past Grand Master of the I.O.O.F.

Mr. Charles H. Hunter is the official delegate from Lakefield Lodge 358 to the Grand Lodge.

Mr. and Mrs. O. A. Langley, Mrs. A. W. Mackenzie, Mrs. A. O. Lampman, Mrs. H. J. Stuart, Miss Mary Hewitt and the Misses Lampman attended the closing exercises at Bishop Bethune College, Oshawa, on Wednesday.

A team shoot of Lakefield Rifle Association will be held on Monday, June 21, at 8 a.m. All members of the team are expected to be present.

Mr. Floyd Hall of Toronto was in the village on Wednesday on business.

Miss Florence Mackenzie has returned home from a visit to friends in Toronto.

Mrs. A. McKeown of Peterboro was the guest of Mr. and Mrs. G. G. Connell for a few days this week.

Mrs. (Rev.) William Spencer was the guest of Norwood friends this week.

Mrs. George Smith was called to Whitby on Tuesday by the illness and death of her husband.

Rev. and Mrs. Develley of Young's Point attended St. John's garden party on Tuesday.

Dr. Donald Carmichael of Peterboro is the guest of Mr. and Mrs. A. M. FitzGerald.

Mrs. Grier has returned from a visit to friends in Toronto.

Mrs. Jackson (nee Clara Owen) and daughter, of Flint, Mich., are the guests of Mr. and Mrs. Robert Bulloch.

Mr. R. S. Southworth of Campbellford was the guest of his sister, Mrs. (Rev.) J. E. Grant, this week.

Mrs. Arthur Tighe and family were in Norwood last week visiting friends.

Rev. P. L. Jull was the special preacher in Knox Church, Peterboro, on Sunday evening last.

Mr. and Mrs. John Blewett left on Wednesday for Burleigh Falls, where they will spend the summer.

Mr. H. A. Mackenzie of Toronto was in the village on Tuesday.

Mrs. C. R. May of Cleveland was in the village this week visiting her mother, Mrs. L. H. Graham.

Mrs. J. H. Chant of Unionville is visiting friends in the village.

Miss Curtis left on Wednesday for her home in Havelock, where she will spend the vacation.

Miss Connall returned to her home in Peterboro for the summer vacation.

Dr. J. C. Smith, Mr. C. S. Tanner and Mr. H. R. Wagar attended the Liberal-Conservative meeting in Norwood on Monday.

CAMPBELLFORD NEWS.

CAMPBELLFORD, June 19. — Mr. and Mrs. Frank Reid of Belleville spent the week-end with friends in town.

Mrs. Thomas Slush is spending a few days with her daughter, Mrs. I. Bateman of Thomasburg.

Friends of Frank Hall of Queen street will be pleased to know he is able to be out again after an illness of three weeks.

Beecher Blake, son of Mr. and Mrs. F. Blake, left on Tuesday for Picton, where he has secured a position. Beecher's many Campbellford friends wish him every success.

Mrs. John Martin of Toronto has returned to her home after visiting her parents, Mr. and Mrs. Sanders, Burleigh, for the past two weeks.

Mr. Samuel McCook of Winnipeg is visiting friends in town and vicinity.

Mr. and Mrs. W. O. Fleming and family of Hamilton motored to town and spent the week-end with Mr. and Mrs. C. W. Smith.

Mr. and Mrs. Harry Mann have moved from Toronto and taken up residence with Mr. L. A. Denike.

Mr. and Mrs. Malcolm G. Cook of New Liskeard have taken H. G. Denike's house on Rear street and moved in this week.

Miss Hazel Labrash, who has been visiting friends in town for some time, returned to Rochester on Thursday. Miss Mable Mitchell left with Miss Labrash.

Mrs. Betsy O'Sullivan of Queen street, who spent the winter in Rochester, returned home this week. Her niece Mrs. Fox of Rochester, came with her and will spend a few days.

Messrs. Kenneth Scott and Frank Park spent the week-end with the former's parents, Mr. and Mrs. Robert Scott.

Misses K. Sarginson and G. Bedouin attended the dance at Crow Lake on Wednesday evening.

Mr. Joe O'Shea of Toronto is spending a few days with his sister, Mrs. Clarence Long.

Messrs. Bernard Kerr and James Fraser of Young's Point spent the week-end at their homes in town.

In the list of members admitted to the College of Physicians and Surgeons of Ontario on June 12, was Mr. T. A. Reeve Newson of Campbellford. Mr. Newson is a son of Mr. and Mrs. Newson, Queen street.

A pleasant event took place on Tuesday evening when the members of St. John's Sunday School choir met at the home of Mrs. William Phillips to spend a social evening with Miss Mabel Mitchell before she left town. A social time was enjoyed by all, and during the evening Miss Cleta Abernethy read an address to Miss Mitchell and Miss Nettie Forde, on behalf of the choir, presented her with an Italian marble clock. Miss Mitchell thanked them all in a few words. Mrs. Phillips served a dainty lunch. Miss Mitchell left on Thursday morning for Rochester, where she will remain for some time.

HASTINGS PAVING PROGRAM DEFEATED

(Continued from page one.)

council divided. He stated that it was the most important item in the report and should receive very careful consideration.

Reeve Bedal pointed out that the counties share of the cost this year ($6250) would be taken from the county road appropriation of some $90,000, that the Harwood-Gore's Landing road was another extra, and another minor undertaking was also mentioned.

Holdaway of Port Hope and Wood of Millbrook declared that the committee would have $16,000 more than last year to spend.

Finally the vote was ... ed on an amendment to the motion for the adoption of the report. The amendment by L. C. Murphy, deputy-reeve of Cramahe township, seconded by J. H. Dolmas, deputy reeve of Murray township, proposed the deletion of the Hastings clause.

When his name was called Mr. Maher asked what the council was voting on with ayes and nays, and his question revealed that quite a few of the rural opponents had voted in the negative, thinking the motion was before them.

"You see a man can talk a lot but he can do some good," was Mr. Maher's remark. "There were members who I had heard express themselves as opposed to this Hastings pavement and I was surprised when I heard them voting for it."

The division was 19 to 18 as referred to above.

The Hastings Bridge.

Another clause in the Committee's report authorized Dr. Hess, Mr. Nelson and Mr. Bedal to make the necessary repairs to the Hastings bridge.

"What will those repairs cost," Mr. Maher enquired.

Mr. Bedal said he could not give a definite estimate, but it was understood the cost would not be more than $200 or $250.

Several other bridges had been similarly referred to in the report, and as the auditors' recommendation for details of the initiation of such undertakings had evoked the interminable discussions during the week, Mr. Maher suggested that some limit be set to the outlay on each bridge.

"Would it not be better to say in the Hastings bridge that the cost not exceed $250, otherwise we are voting for an amount we don't know anything about?"

Reeve Elliott of Bowmanville remarked that Mr. Maher was a member of the committee and should have attended the meeting Thursday night, when those details were discussed.

"I beg your pardon, I'm not a member," Mr. Maher answered.

Reeve Elliott then turned up a copy of the January session minutes in which Mr. Maher was listed as a member of the Roads and Bridges committee.

Mr. Maher: "I didn't know I was on this committee. I was here last night and could just as well have been in the committee room I even looked in the book to see if I was on the committee, but I didn't see my name.

Reeve Harry McGuire, Cobourg—I was with him here, and I think he should get credit for that.

Mr. Bedal—He should have known in January he was a member of this committee.

Reeve Wood of Millbrook supported the Cobourg contention, that the estimated expenditure be fixed at some definite sum.

Finally this was set at $150. The Tarvia and stone still unused at Hastings will be used on the west side of the bridge. Other bridge repairs in the report were likewise ticketed with stated sums. In that respect the auditors' recommendation was effected.

Mr. Hooten said the Dunlop bridge would cost about $10; Whitfield's bridge in South Monaghan remains closed for the present.

The County Rate

The county tax rate was announced by W. T. Wood of Millbrook at 8 mills with two fractional levies for small sums. The general rate is 6 1-2 mills and the county road rate 1 1-2 mills. In the listing of the sums these rates will bring from the constituent municipalities the following were included:

General county rate.—Campbellford, $5,192; Millbrook, $1,290; South Monaghan, $4,980; Percy, $7,975; Hastings, $1,255.

County roads rate.—Campbellford, $1,198.24; Millbrook, $297.78; South Monaghan, $1,149.26; Percy, $1,840.42; Hastings, $287.40.

The grant to the Salvation Army was increased from $25 to $50, and the Cobourg Horse Show grant remains $200. No action was taken on a request for a donation to the Beck Memorial Fund.

On the Finance Committee's recommendation, it was decided that any member who is absent from a meeting of the Council or a committee shall not receive his pay for that day.

Buy Adding Machine

By a vote of 27 to 7, the County Property Committee's rejection of the purchase of a Burrough's adding machine at a cost of $338 cash in ten days for the County offices was upset, and the Council authorized that a machine be bought.

Grant to Schools

Grants to High and Continuation Schools, recommended by the schools committee of which Dr. Hess of Hastings is chairman, was adopted, including the following schools:

Campbellford, $9,674.52; Omemee, $373.88; Norwood, $1,189.15; Lindsay, $2,072.69.

And to the following continuation schools:

Warkworth, $3,599.72; Millbrook, $4,719.84; Frankford, $2,320.15; Janetville, $721.68; Blackstock, $2,149.66.

Re-appointed to Boards

Mr. Nelson Stone of Campbellford and Mr. Edward Quinn of Colborne, were re-appointed to Mothers' Allowance Board of Northumberland, of which the other members are Mrs. M. E. Maybee, Trenton; Mrs. Findlay Clark, Brighton; Mr. A. R. Dundas, Cobourg; Miss May McCaughey, Cobourg.

Mr. F. W. Galbraith, Port Hope, and Mrs. Arthur Van Camp of Burketon, were re-appointed to the Mothers' Allowance Board for Durham. Its other members are Mrs. A. L. Nichols, Bowmanville; Miss Pearl Burnham, Millbrook; Mr. Harry Bland, Ida; Mr. C. J. Thornton, Orono; Mr. T. B. Chalk, Port Hope.

Exhibit at C.N.E.

Northumberland and Durham will have an exhibit at the Toronto Exhibition in the Counties' Competition for the trophy donated for the best display of agricultural products The Council granted $250 for the preparation of the exhibit from Northumberland and Durham, which will be supervised by the two district representatives of the Provincial Department of Agriculture.

Heeley Falls and Allen's bridges were respectively reported in good repair by Reeve Grills and Deputy Reeve Peake of Seymour township.

Assessment Unchanged

W. T. Wood, chairman of the equalization of assessment committee, presented his report showing virtually no change in the schedule for county purposes as employed last year.

COUNTY COUNCIL ACCEPTS PLANS

(Continued from Page 1)

results of such conference further on.

Other bridges are in contemplation as to rebuilding and the matter was also set out to the deputy minister.

Other bridges have been inspected which will be discussed and finally dealt with, I presume, at this session; a minute report of such work will be presented at the Fall Session.

The floating bridges suffered at spring opening as usual, and I will ask Messrs. Flood, Parker and Middleton to reveal to you the conditions.

At the present moment I have not received a reply from the Deputy Minister of Highways, but hope still to have same before session closes.

Considerable bridge building and repairs are necessary this season, and I anticipate the continuance of assistance from my colleagues.

J. F. Breckenridge,
Chairman.

Committee on Finance

Gentlemen,—I herewith submit to you a statement of the various resources and expenditures for the current year, showing the respective amounts required. Having kept in touch with the different standing committees I submit the same, subject to your approval.

The total asked for is practically the same as last year, when you consider the amount for highway from the villages.

The amount is so small from provincial highway claim, that I considered it advisable to meet the same out of the highway rate. You will find provision embodied in the by-law for highway rates.

Meetings, the same from highway rates lessens the total to that extent.

There is considerable to meet that this Council has no control over, particularly schools, of which you are all aware.

I presume if the extensions are made to the court house that the same will be met by debenture issue, I understand that the treasurer has two amounts calculated and ready for your consideration.

It is gratifying to know that the debenture debt has not increased within the last few years, but has materially decreased.

I understand that the chairman of the standing committee has considerable bridge building and repairing under his jurisdiction and I trust the provision for such will be ample and no doubt he will have the combined assistance of his colleagues as had his predecessors.

Recognizing the assistance and patience of you all.

J. A. Middleton,
Chairman.

450 BLIND HAVE JOBS.

NEW YORK, June 19. — Four hundred and fifty blind persons are engaged in 50 or more occupations here, according to a recent survey About 200 are in business for themselves. One man runs a mail order novelty business, another a tea and coffee store, others operate stands for the sale of candy and soft drinks, run bootblack parlors and own moving van concerns.

DECISION EXONERATING

(Continued from pag one.)

have wandered into the bush. On examining the three horses, Mr. Smith stated that he found the white one in a very emaciated condition with its ribs quite prominent. One of the other two horses, he said, had a sore on each shoulder. Upon entering the stable he saw a cow lying down in the stall. It was breathing very heavily, he said.

Upon being questioned, Mr. Spratt admitted that this was the seventh cow. He remarked that his stock had been suffering from kidney trouble. Witness said he then examined the remainder of the cattle. He found one black one very emaciated. The rest, he said, were in bad shape. At the door outside the stable he found a dead calf. Its body was very thin and, in his opinion, it had been there for a considerable time. Witness stated that he asked Spratt how much feed he had and he showed him some sweet clover, about three hundred pounds of straw and a quantity of oats in a bin. The sweet clover, in his opinion, was of a very poor quality—just dry stems like sticks, he said, and the oats were also of a poor quality. We then went to the stable and on searching the feed boxes he could find no trace of oats. Spratt told him he had been feeding the gray team three gallons of oats a day. In the mangers he found a few stalks of sweet clover. The stables were in a dirty condition and had not been cleaned out that day. Constable Maker and himself started out across the fields and in a sugar bush they found the bodies of three calves lying in the snow. The bodies were in a very emaciated condition, he said. Examined by Mr. Corkery the witness maintained that he had asked Mr. Spratt to show him all the feed he had in stock.

Dr. O. C. Weale.

Dr. O. C. Weale stated that he was a qualified veterinary surgeon and had been in practice for nine years. On April 22, accompanied by Provincial Constable N. F. Maker, he went out to the farm. Upon entering the barn he saw two cows, three horses and one calf. There were two gray horses and one bay. The bay, he said, was in an emaciated condition with the bones protruding under the skin. Its hair was stary, by which he meant standing up. It had a sub-normal temperature 96 degrees—the normal being 100 degrees. Its pulse was 45—normal was from 70 to 80. The two grays, he said, were in similar shape and in an even worse emaciated condition. All three were staggering, he said.

One of the two cows, he said, was lying down in the stall and was unable to rise. He attempted to make the cow get up but it would not rise. A similar condition existed with the other cow, he said. Witness stated that he then went upstairs and found two hundred pounds of straw, about 50 pounds of very poor quality sweet clover, some 30 or 40 bushels in a bin also of a very poor quality. In his opinion, he said, lack of nourishment was the cause of the condition of the animals. Five head of cattle outside the barn, he described "as being in terrible shape." The calves in the bush were lying back to back. There were marks around their necks showing that they had been dragged out. In his opinion they, too, died of starvation, as they bore a shrunken and emaciated appearance, he said. Cross-examined by Mr. Myers the witness stated that the other four cows "were a wee bit better."

Mr. Myers—You said in your last evidence that they were not in bad condition.

Witness—I said one was in bad condition.

Mr. Meyers then read a portion of the evidence that Dr. Weale had given at the previous trial.

Witness—I'll say that the stock was not in poor shape, except the one.

Mr. Meyers—Would you say that the five in the yard were starved.

Witness—I would not go as far as that.

Mr. Meyers—You said that the average pulse for a horse was 75.

Witness—Between 70 and 80.

Mr. Meyers then produced a book which had been recommended by the Department of Agriculture as being a good book on horse diseases and in which was the statement that the normal pulse of a horse was 35.

Witness said that he was not acquainted with the book and that to the best of his knowledge the normal pulse was between 70 and 80.

Provincial Constable Maker.

Constable Maker stated that he accompanied Inspector Smith on April 20. He corroborated the evidence that Mr. Smith had given in connection with the findings on that occasion. On visiting the farm on his second trip, he saw the same horses and cows.

One of the cows that had been in the barn yard on his first trip had laid down and could not raise itself. There was no new food, he said.

Dr. H. E. Ellis.

Dr. H. E. Ellis, the first witness for the defence, stated that he was called in to inspect the stock on April 21. On arriving at the farm, he found a quantity of sweet clover, straw and bran. In his opinion there was enough food on hand to meet the requirements for eight or 10 days. Dr. Ellis then gave an exhaustive account of his diagnosis on the cattle. He said that he found one black cow lying down. It could not rise to its feet, he said. Its stomach was distended with food and it apparently had a good appetite. He diagnosed it as a case of paralysis. Mr. Spratt told him to make a complete examination of all the stock. He found one red and white cow down—it rose to its feet with difficulty. The five in the yard appeared to be in good health. The horses, he said, were in good shape. One of the horses has a small collar abrasion on each shoulder. The stable was well cleaned out.

He examined the cattle again on April 25 and found that the condition of the first cow was unchanged, the second one, he said, could rise to its feet with ease.

On April 26 he again examined the cattle, he said. There was still no change in the condition of the first cow. The second, he said, could walk around with ease. On May 1 the first cow died. He conducted a post mortem on the body and, in his opinion, it had died from congestion of the lungs. He collected samples of the food and sent them to the department of agriculture for their examination and report. Sweet clover in many cases, he said, brought about an emaciated condition and finally resulted in the death of the animal. Two of the cows died and, in his opinion, their deaths were due to feeding them damaged sweet clover. One of the cows died under his care, despite the fact that he had it on a full diet. The general actions of the animals, he said, was as if they had been poisoned. He saw the three calves in the bush, witness continued, and conducted a post mortem on them. He saw no signs of violence and when he removed the stomachs he found them to be full of food. He had them on ice at his office where they could be inspected at any time he said.

H. R. Spratt.

Mr. Spratt, the defendant, stated that he farmed for the last five years. He had, he said, sufficient food to have carried his stock through any normal winter, but last winter was five weeks longer than usual. He had fed his cattle sweet clover ever since he commenced farming. Prior to March he had had trouble, he said, a team of horses died in 1923 from paralysis. In the present case the same symptoms were apparent. He wrote to the Dominion department of agriculture, describing the condition to them. A representative of the department visited him on April 6. He called in Dr. Ellis on April 21 and followed his advice absolutely, he said. He did not consider it necessary for him to show the Humane society inspector the feed he had in the barn as he considered he tried to browbeat him, he said. There was a half ton of sweet clover in one part of the barn.

Constable Maker was recalled by Mr. Corkery at this stage.

Mr. Corkery—You heard what Mr. Spratt said?

Witness—Yes.

Mr. Corkery—Did you see any feed there?

Witness—No. Everything went so nice he even asked us to stay for supper.

This concluded the evidence.

Mr. Corkery stated that the outstanding feature of the whole case was the discrepancy in the evidence. The witnesses for the prosecution were all as one as to the quality and the quantity of the feed. It seems strange, he said, that Mr. Spratt did not show Constable Maker the half ton of clover. Even after being advised early in April that he was using food that was poisoning his cattle he did not bring in a veterinary The evidence of Dr. Ellis, Mr. Corkery maintained, was confined to the feeding of the cattle after April 21 and was worthless as far as the charge was concerned.

Mr. Myers stated that even the complainant, Smith, admitted that four of the six head of cattle were in fair condition. The evidence of the two veterinaries, he said, was directly contradictory. The evidence of Dr. Ellis was very much to the point, and he even detailed the food found there the very day after the visit of the Humane inspector. He submitted that the evidence of Dr. Ellis was unshakeable. The complainant admitted that he laid the charge simply from the appearance of the animals. The cause of the diaster was undoubtedly sweet clover poisoning.

His Honor, Judge Huycke, stated that he would reserve judgment and asked Mr. Corkery to furnish him with a copy of the statute under which the charge was brought.

Eczema Was So Bad Could Hardly Sleep

Mrs. G. Jones, Kitscoty, Alta., writes:—"I had eczema on my left hand, and my first finger was so swollen, sore and itchy I could hardly sleep at night.

I got a prescription from my doctor, but it did me no good, so I finally began to take

Burdock Blood Bitters.

After I had taken three bottles I was completely relieved of my eczema, and would advise any one suffering from any disease of the blood to use B.B.B., as it's worth its price many times over."

This valuable preparation has been on the market for the past 47 years; put up only by The T. Milburn Co., Limited, Toronto, Ont.

U.F.O. WHEAT POOL.

Organization Work Will Be Started Immediately.

TORONTO, June 19.—(Canadian Press.)—The United Farmers Co-operative Company decided yesterday to establish a wheat pool system of grain marketing in Ontario. Organization work will be started immediately.

Save the "Poker Hand" insert cards

For Three Hours Selling — The CRESSMAN Company Limited — 6.30 to 9.30 - Tonight

JUNE CHALLENGE RUSH SELLING IN THE BARGAIN ANNEX TONIGHT. THREE HOURS ONLY, 6.30 TO 9.30. NO PHONE ORDERS, SO BE SURE TO VISIT US TONIGHT.

Ladies' White Cotton Hose, 2 Pairs 25c

Splendid qualities of Ladies' White Cotton Hose selling away less than half-price tonight only, in the Bargain Annex.

JUNE CHALLENGE HOSIERY WEEK

Ladies' Supersilk Hose 99c Pair

Extra heavy quality Pure Thread Silk Hose, the well-known "Supersilk" Brand. Substandards, in a fine range of shades, but not all sizes in each color. No phone orders.

STREET LEVEL AND FIRST CIRCLE

Ladies' Silk Stripe Vests and Bloomers

Ladies' Silk Stripe Vests and Bloomers, extra good quality, in all-white and colors. Splendid assortment to choose from. Perfects and substandards.

33c Each

BARGAIN ANNEX 6.30 TO 9.30

CONTINUING ON THE STREET FLOOR TONIGHT THE JUNE CHALLENGE ONE-DAY SELLING OF LADIES'

Niagara Maid Guaranteed Silk Gloves

Tonight we repeat our successful purchase Sale of the well-known "Niagara Maid" Silk Gloves. Fully guaranteed, in a good range of the season's most wanted shades. Every pair made with double-tipped fingers. A good selection of sizes, but not all sizes in each color.

87c Pair

STREET LEVEL

Grasstex Mats

Japanese Grasstex Mats. A new shipment of these popular Mats have just arrived, in colors of green, brown and blue. Size 30 x 60. Bound with heavy cotton edging.

6.30 TO 9.30

75c Each

THIRD FLOOR

72-INCH

Heavy Bleached Sheeting 39c Yard

Once again we have been able to procure that same good quality Canadian-made Sheeting, and for three hours tonight will sell two hundred yards at the very low price.

STREET FLOOR AND BARGAIN ANNEX

Stamped and Hemstitched Pillow Cases

Buy these Pillow Cases in quantities. Splendid for your use in the summer cottage. Full 42-inch and made of good strong bleached cotton. Some are stamped for embroidering, others just hemstitched. All are slightly imperfect.

6.30 TO 9.30, TONIGHT

23c Each

STREET FLOOR AND BARGAIN ANNEX

Father's Day

You still have time to select that Tie for dad. The way to make dad happy is to remember him with a new Tie.

A CRESSMAN TIE—ONE HE'LL ENJOY WEARING A FINE ASSORTMENT AT $1.00

MEN'S SHOP, NORTH ENTRANCE—TONIGHT

Best Quality Flannelette Blankets

TWO SIZES

THE BARGAIN ANNEX WILL SURE BE A BUSY SPOT TONIGHT

So we are selling these good quality Blankets on the Main Floor as well as in the Bargain Annex. A few pairs have slightly frayed edges, but will not interfere with their wearing qualities. They come in two sizes. Pink or blue borders.

11/4 REGULAR DOUBLE-BED SIZE, $1.69 PAIR

12/4 EXTRA LARGE DOUBLE-BED SIZE, $2.19 PAIR

Imported Filet Net

Splendid quality English All-White Filet Net, 42 inches wide, with very pretty lace edging on both sides. A choice of floral and conventional designs. Regular value, $1.00.

6.30 TO 9.30

79c Yard

THIRD FLOOR

OVER ONE THOUSAND ROLLS

"Prince" Toiler Paper

Selling tonight only in the Bargain Annex, a new shipment of "Prince" Toilet Paper. No deliveries.

6.30 TO 9.30

10 Rolls for 29c

Ladies' Niagara Maid Silk Hose

Still a wonderful selection for you of this good quality Hose, "Niagara Maid." A Pure Thread Silk Hose. They are from our regular $1.39 to $1.85 quality, only in substandards. Splendid color selection and a good range of sizes. No phone orders.

83c Pair

STREET LEVEL, FIRST CIRCLE.

6.30 TO 9.30

Children's Bloomers and Vests 15c Each

Splendid buy for the first buyers tonight in the Bargain Annex of Bloomers and Vests for the children. "Perfects" and some manufacturer's seconds. All one price.

"THESE WOMEN"

By MALCOLM DUART

COPYRIGHT 1926

The Characters and Situations in this Story are entirely fictional.

BEGIN HERE TODAY.

Audrey Morton is at her home in Peterborough, just recovering from a nervous collapse.

She loves her guardian, Harry Morton, rich, attractive, middle-aged and unmarried, but does not discourage John Parrish, Morton's secretary, who loves her.

Nona, a Toronto dancer, who has just made a brilliant stage success, also loves Morton.

In the last chapter, Morton denounces his next door neighbors, who had hurt Audrey by refusing to recognize her, the result of her entertainment of a group of chorus girls a month or so before.

As this chapter opens, word comes that a maid from hte next house is waiting at the kitchen door.

NOW GO ON WITH THE STORY.

CHAPTER LVI.

In a few moments Morton returned, laughing, with a great heap of flowers in his arm.

"Come out here a minute, Parrish," he called into the study door, as he passed.

Parrish followed him, as he went to the porch, and dropped the huge bouquet into Audrey's lap.

"Message of sorrow from the folks next door!" he said.

With an exclamation, Parrish stooped down and swept the flowers from Audrey's lap. "Such confounded impertinence!" he cried.

"My flowers!" gasped Audrey.

Morton rescued the peace offering from Parrish, as the latter held it over the porch rail. Returning it to Audrey's lap, he said:

"Lesson number two in the art of living," he said to Parrish, still laughing. "When your enemy offers apology, accept it gracefully."

Parrish leaned back against the rail. "They insulted Miss Morton," he said. "I don't see how a bunch of roses can make amends for that."

Audrey held the fragrant flowers to her bosom, wrapping her arms around them as if she were holding a child.

"Parrish," Morton said, "did you ever make a fat-headed mistake in your life?"

Parrish grinned sheepishly. "You know I have!"

Morton shrugged his shoulders. "Then you can answer your question yourself." He turned, and went into the house.

Parrish picked up one of the flowers that had fallen to the floor.

"I guess we ought to do something to let them know that we've forgiven them," he said.

She looked up at him mischievously. "Did they refuse to speak to you, too?"

Parrish blushed painfully. Then he joined in her laugh.

"It was a personal matter with me," he acknowledged.

He stood considering a moment. Then he ran down the steps across the lawn, vaulted a hedge, and she saw him ring the bell of the house next door. He disappeared inside.

When he came back, he was smiling.

"What on earth did you do over there?" she asked.

"I presented Miss Morton's compliments," he said, "and Mr. Morton's compliments and thanked them very cordially for the flowers, and said that you and Mr. Morton hoped that they would call as soon as you were able to be around."

She patted her hands together with delight. "You're so funny, John!! she cried.

He sat down on the floor beside her suddenly.

"You called me John," he accused.

She dimpled. "Didn't I ever do that before?" she asked, primly.

"Certainly you didn't," he said. "You always called me Mr. Parrish."

"I have thought of you as John for a long time," she told him.

He reached out, and took her hand. She looked right and left to see if they were observed. Then she let her fingers lie quiet in his.

"Are you going to marry me, sometime?" he asked her, moving nearer to her chair.

She considered thoughtfully, her brow drawn into a little frown.

"I like you well enough to marry you," she said, at last. "At least, almost well enough to marry you."

He pressed her hand against his cheek.

"Dear!" he breathed, looking up into her face.

"I like you," she said, "but you know I've asked Mr. Morton to marry me!"

He dropped her hand suddenly, and turned his head away. She leaned far over, and lifted his hand again.

"John," she continued, "don't you realize something of what my life has been?"

She drew his head to the arm of her chair, and caressed his hair with one hand, while with the other she clung to his fingers.

"Ever since I was a little tiny girl daddy has been more than a father to me—he has been my friend, and my playmate, and everything that I worshiped in this world. John,' you don't know how good a man he is!'

She lifted her hand from his head and drawing out her little handkerchief, touched it to her eyes.

"I scarcely played with any children, because he always was my playmate. He was rich, you know, and could get away from his office when I wanted him to. We took long rides in the country. I didn't need any children. He knew how to play blindman's-buff, and drop the handkerchief, and he used to make up games in the evening, when we would sit on the floor before the fire.

"I almost always went to sleep, sitting on his lap with my head on his shoulder, until I was grown."

Her voice dropped. The young man was silent, waiting for her togo on.

"I can just remember when I was a tiny little thing, way down in the Arizona desert. An Indian woman stayed with me in the daytime, whileI played around in the sand. But at night when he came home, he would always me to his shoulder, and dance off across the hills pretending he was my horse! Sometimes he would take me on his pony, and we would go for long rides before dark.

"John, daddy has simply filled my life! I never had a thought that he didn't sympathize with—until recently, anyway. He never forbade me to do anything, in this world! When I was naughty, he would look so grieved, and he would take me on his knee, and talk to me tenderly, until I cried. Then I wouldn't be naughty again for a long, long while."

Parrish reached up, and took both her hands in his, resting his head against her arm.

"He sent me away to boarding school two or three winters. He said I ought to have the company of young people. But I sent him a telegram every night, and wrote him a long letter before I went to bed.

"He would come to the school every Friday night, and stay until Monday morning. We spent the whole time going places, and laughing, and playing."

She brooded for a little time. "You know that women always have been in love with him. I think it's because he is so indifferent. Women are that way."

Parrish smiled. "I guess I went at my love making by the wrong method," he ventured.

She gave his hand a pat, and went on. "I know he never cared anything about them. He never really cared for anyone but me. And oh, John!"

She bent down to look into his face. "John, do you know that daddy is a terribly lonely man? He sees so much of people, and goes so many places, but I don't believe there is anything really in his heart but me!"

She touched her eyes again with her handkerchief. "He needs me, John dear! And I love him so much that I would surrender all the rest of my life to making him happy. Suppose I married you, and he went on into old age, always alone!"

She was crying in earnest now.

She nodded. "And hungry!" she said. "It's the first time I've been hungry for weeks and weeks and weeks."

She looked with relish at the dish of shredded tangerines that lay before her.

"We're going to have company," Morton said. "Nona is coming."

She looked up in surprise. "How can she get away from Toronto? She has to be there every night, and two matinees, doesn't she?"

He handed her a letter, that came in the morning mail.

"Dear Harry and Audrey," it said. "I need advice terribly. I am to decide now which way I will go in the world. The producer is opening a big revue in London in a month. He wants to star me in it, and put somebody else in this summer show. An understudy will dance for me two nights, if you will let me come and see you. May I? With all my love, Nona."

(To be continued.)

A MEDICINE THAT ALL MOTHERS PRAISE

Baby's Own Tablets Banish Babyhood and Childhood Ailments.

Mrs. H. Oakes, Sarnia, Ont., says: "I have used Baby's Own Tablets in my home for the past fifteen years and I believe the good health my children enjoy is due entirely to this medicine. The Tablets are helpful at teething time; relieve colds and are always beneficial in the minor ailments of little ones. I have recommended Baby's Own Tablets to other mothers whose experience with them has been as satisfactory as my own."

Baby's Own Tablets do one thing only, but they do it well. They act as a gentle laxative which thoroughly regulates the bowels and sweeten the stomach, thus banishing constipation and indigestion; colds and simple fevers and turn the cross, sickly baby into a well, happy, laughing child.

Baby's Own Tablets are sold by medicine dealers or direct by mail at 25 cents a box from The Dr. Williams' Medicine Co., Brockville, Ont.

MORE AYRSHIRES ARE SHIPPED AWAY

Third Carload Sent To Dundas From Menie District.

CAMPBELLFORD, June 19—McDonough and Hyde of Dundas shipped another car load of pure bred Ayrshires from the breeders of this district. The car was shipped on Wednesday and makes the third carload the Ayrshire breeders have shipped to Dundas in the last two months, and the club secretary, F. M. Rutherford, expects another buyer for a carload next week.

Among the outstanding individuals in this shipment is the highly bred two year old bull, "Humeshaugh Katerfelto," sired by "Rowellen Katerfelto," junior champion bull for R. R. Ness and Son, Hawick, Que., at Toronto Exhibition, 1923. Out of the Junior champion heifer, for Alex Hume and Co., Menie, at the same show. This bull was purchased from Hector Wood of Ivanhoe along with a yearling bull sired by "Bonnie Doon of Menie" bred by William Stewart, sr., and another yearling bull from Thomas Kerr, bred by R. H. Little out of the well known dam, "Woodland Ditto."

The rest of the car was made up of heifers and mature cows, four from E. A. McCook, Campbellford; four from F. M. Rutherford, Bonar Law, and one each from Robert H. Little and Charles Macoun, Campbellford.

SUNDAY SCHOOL PICNIC.

Bethel Union Scholars Had Good Outing Last Wednesday.

EAST EMILY, June 19.—The Bethel Union Sunday school held their annual picnic in Mr. Evan Storey's grove on Wednesday afternoon. Quite a large number of members attended, and a very pleasant afternoon was spent.

The sports took place in the evening and was enjoyed to the uttermost by the younger folk.

Personals.

Mr. and Mrs. Gratten Telford and children of Smith township spent Wednesday with friends in East Emily.

Mr. and Mrs. Lorne Wilson and children of Peterboro spent Sunday with the latter's parents, Mr. and Mrs. Tom McQuade.

Mr. and Mrs. Stanley Sluggett and two daughters of Peterboro spent Sunday with friends in East Emily.

Mr. Tom Franks of Peterboro made a business trip to East Emily on Wednesday.

Dr. Gibson and friend of Rochester motored over to East Emily and spent a few days this week with his aunt, Mrs. Charles Mills, Sr.

Mr. and Mrs. Sayward Switzer and Mrs. Shannon spent Thursday visiting Mr. and Mrs. Alvin Drain of Clarina.

Mr. and Mrs. Walter Wetherup and daughter, Miss Sadie, of Toronto, motored down last Friday and spent a few days with Mr. and Mrs. William Kerr.

Mr. and Mrs. Wiley Guthrie and two children, Margaret and Jim, of Rochester, spent a few days this week with relatives in East Emily.

Miss Taylor of Peterboro spent Wednesday visiting at the home of Mr. and Mrs. Evans Storey.

Mr. Tom Ruth of Peterboro was a visitor at the home of Mr. Wilfred Jackson on Sunday.

Miss Pearl Reid spent the week end with her parents in Islington.

Mr. Gabriel Switzer and daughter, Miss Ida, spent Thursday with Mr. and Mrs. Alvin Drain of Clarina.

Messrs. Wilfred Jackson and Isaac Guthrie motored to Midland and spent a few days this week with relatives in Midland.

Mr. Oswald Ruth spent the week end with friends in Islington.

Mr. Harry McElwain and sister, Miss Olive, spent Wednesday in Peterboro.

Miss Lottie Howden of Omemee spent Wednesday with Mrs. Langton Wilson.

Mrs. Wiley Guthrie, with her two children, Margaret and Jim, of Rochester, are visiting her mother, Mrs. Charles Mills, Sr.

Mrs. Karl Bellamy and daughter of Lindsay were visitors at the home of her sister, Mrs. Henry Magee, last week.

Mr. Howard Lusk of Wainwright, Alberta, is visiting at the home of Mr. Langton Wilson.

Confirmation will be held in Christ church, Omemee, also St. John's and St. James' Anglican churches on Sunday, June 27.

The Bethel Union Church is holding their annual garden party on the church lawn on Wednesday evening, June 23rd.

The Women's Auxiliary of St. John's Anglican church held their annual birthday quilting at the home of Mrs. Eric Blackwell on Wednesday afternoon.

The members of St. James church and others were also invited.

Warsaw Couple Honored.

Friends of Mr. and Mrs. Clifford Selkirk Assemble With Gifts.

WARSAW, June 19.—A number of the young people from the village and the community motored to Norwood on Tuesday, June 15, where at the home of Mr. and Mrs. William Selkirk, a shower was given in honor of Mr. and Mrs. Clifford Selkirk, both formerly of the village, but now residing in Peterboro.

The evening was pleasantly spent in contests and games. At the conclusion of these Mr. and Mrs. Selkirk were invited into a room where the guests were seated. The gifts were wheeled into the room in a prettily decorated carriage, and were unwrapped by the bride and groom. The number and quality of the gifts bespoke the esteem with which both were held in the community.

After a dainty lunch was served a hearty vote of thanks was rendered Mr. and Mrs. W. J. Selkirk for their hospitality, by Mr. A. B. Currie and Mr. H. Digweed, on behalf of all present. After the singing of "For they are jolly good fellows," the guests took their departure after a very pleasant social time.

PUBLIC MEETING HELD BY INSTITUTE

Wooler Ladies Hear Talk By Mrs. Cooke on Institute Work.

WOOLER, June 19.—The annual meeting of the Wooler branch of the East Northumberland Women's Institue held on the afternoon of June 14, was an educational success. Owing to the inclemency of the weather the numbers were smaller than usual. The report of the secretary-treasurer was very fine, showing the activities and interest shown by its members in preparing papers; musical programmes; beautifying the memorial park, and closing the books with a balance on hand.

Mrs. Cooke of Beamsville talked on "Our school boards" and "Protecting our children at the noon hour." Engaging a school nurse, encouraging girls' institutes, taking up special courses, that are given by the government, and many other topics were discussed.

Mrs. Dr. Anderson gave a vocal solo in her usual pleasing manner.

After the social half hour was spent the meeting closed.

Proves Every Statement

No claim or statement is made that the NEW STAR Car cannot back up by actual proof, in road performance.

The claim to MORE POWER and GREATER ECONOMY is amply proven by the NEW STAR'S famous Continental Red Seal Motor—GREATER COMFORT, by the long springs, low centre of gravity and deep, resilient cushions—GREATER BEAUTY, by the low, graceful lines of the Duco-finished bodies—HIGHER QUALITY, by the many Fine-car features found alone in NEW STAR among all cars in its price class.

"The NEW STAR is Supreme in the Low Cost Field."

Durant Motors of Canada, Limited
Toronto (Leaside) Ontario

SELKIRK & ELLIOTT
ORIENTAL BUILDING
Phone 98 171 Hunter Street

The NEW Star CAR

A Complete New Line of Fours and Sixes

D 126

NEW & BETTER FURNACE at a Sensational Price

Gilson's of Guelph now offer you a perfected furnace—pipeless or pipe style—at a sensational price. The first revolutionary improvement in home heating in half a century—low-priced, efficient, easily installed in any home, school or church.

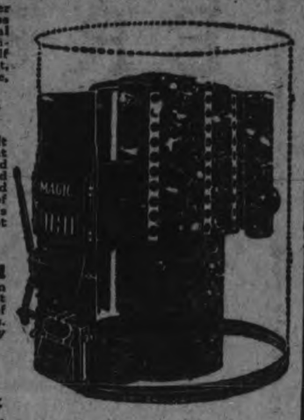

Costs Less to Buy—Less to Use

The new Gilson "Magic" is built of Tungsten Plate. Transmits heat THREE TIMES faster. Patented air-blast burns all the gas and smoke. New type cone-shaped grate gets more heat units out of fuel. Electric arc welding seals the furnace tight as an egg against leaks of gas, dust or smoke.

Burns Hard or Soft Coal, Coke or Wood

You are not dependent upon hard coal alone as you get excellent results from any kind of fuel—soft coal, coke, oil or gas. You enjoy an extra saving by using low cost fuels.

Write for Easy Payment Plan

A moderate payment down installs the new Gilson "Magic." Learn all the features of this new sensationally-priced heating system. We will welcome your inquiry. Catalogue, sketch plan forms, estimates and full information, gladly supplied without obligating you in any way. Act at once—this is the time to make plans for heating your home properly.

WM. A. McEWAN, 22 Manning Ave.
Peterboro, Ont. Telephone 1906 J

Gilson Mfg. Co., Limited - - 9533 York St., Guelph

The GILSON "MAGIC"

THOMASBURG PERSONALS

THOMASBURG, June 19.—Mrs. Thomas Emerson and Mrs. John Gauley spent Monday afternoon with Mrs. Byram Arbuckle.

Mr. and Mrs. Edward Blakely and three sons of Chapman, Mr. and Mrs. Alex. Fleming and sons of Ivanhoe and Mr. and Mrs. Harold Morton and Miss Anna were Sunday visitors at the home of Mr. William Holbert on Sunday.

Mr. and Mrs. Harry Kennedy and children visited the latter's mother, Mrs. Allen Badgely of Tweed, on Sunday.

Mr. and Mrs. John Pounder of Niagara Falls are visiting the former's parents, Mr. and Mrs. Charles Pounder.

Mr. and Mrs. Henry Blakely and Miss Helen visited at the home of Mr. William Maynes of Stirling on Sunday.

Mrs. William H. Kerr spent Monday afternoon with Mrs. John Clark.

Mr. Morton Elliott of Niagara Falls spent last week with his mother, Mrs. Dorothy Elliott.

Mrs. Amos Adams and Mr. Murney Blakely spent Sunday with Mr. and Mrs. Clarence Mullet of Moira.

Miss Mae Lee spent Tuesday evening at the home of Mr. Walter Harrison.

Mrs. Henry Blakely spent a few days last week with her brother, Mr. John Adams of Belleville.

FOR CUTLERY.

Ivory handles on cutlery may be cleaned with lemon and common kitchen salt. Cut a lemon, dip it in the salt, and use as a cleaning pad.

CABIN CLASS $145 AND UP

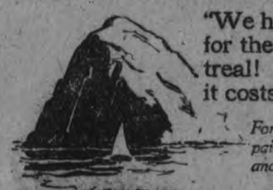

"We have booked by Cunard for the round trip from Montreal! Excellent service, and it costs no more"!

For many years Cunard has paid special attention to ladies and children travelling alone.

Cunard ANCHOR-DONALDSON LINE

Particulars from The ROBERT REFORD CO., Cor. Bay & Wellington Sts., Toronto or any STEAMSHIP AGENT

13

PETERBORO' HAS GOOD STANDING

In Third Place of Ontario Cities in Value of Products.

SEVENTH IN CAPITAL.

In a recent number of Canadian Machinery an article is published on the relative industrialism of Canadian cities. To ascertain the relative intensity of manufacturing in the cities the writer believes it is necessary to take into account the value of each of the main factors which may be considered to give an approximate measure of the degree of industrialism. These main factors he takes to be capital invested, employment provided, and value of product, but, he says, the relative position of the city cannot be determined by a single one of these factors. It is, therefore, advisable to express each city's position in regard to the three main factors in terms of its population, that is per capita. Capital invested adds to the standing, wealth and taxable value of the city; employment furnished is vital to the prosperity of the city, and value of product determines the "turn over" and money in circulation.

A table is given showing the standing of the cities in these respects.

In value of products per capita Peterborough stands in third place with $1,280.00.

In number of employees engaged in the industries per capita this city also stands in third place, with 30.6 per cent.

In the amount of capital invested this city is seventh with $1,096.00 per capita.

Niagara Falls is in first place as to capital invested per capita, but the large amount of capital invested there in hydro-electric development, which gives comparatively small employment, is counted as industrial capital.

In this comparison Peterborough occupies a very creditable place as an industrial city.

MY SCHOOL'S SHARE IN HIGHWAY SAFETY

List of Prize Winners in Peterborough Schools is Announced.

Early in April, the Ontario Safety League announced a series of cash prizes for compositions from school children in Ontario on the following subject — "My School's Share in Highway Safety." The prizes, totalling six hundred dollars, are donoted by the Ontario Motor League and the Ontario Safety League to the amount of three hundred dollars each.

The prizes are divided into two classes: (A) Pupils of twelve years and under, and (B) Pupils of thirteen years and over.

The committee of judges, consisting of prominent men of Toronto have devoted much time in selecting the prize winners out of the thousands of essays received.

The list of Peterborough prize winners in Class "A", 12 years and under, is:

Arthur Taylor, Central; John Young, Central; Maisie Cowan, Central; Frank Sukloff, Central; Marjorie Baldry, King Edward; Miriam Harrison, King George; Lily Bull, Queen Alexandra; Marvin Hamilton, Queen Alexandra; Shirley B. Pettit, Queen Alexandra.

Class "B", 13 years and over—Florence Deyell, Central; Mary Evans, Central; Dorothy Gavine, Central; Bertha Forbes, Central; Archie MacDonald, Central; Mary E. Bulmer, Central; Dorothy Swanger, King Edward; Katherine James, King Edward; Clara Wilford, King Edward; W. Hogan, King Edward; Alfred McKee, Queen Mary.

GET-AWAY

You must try Champion Spark Plugs to prove how the hotter, more intense spark they produce increases the rapidity of your get-away. Why be left behind when the traffic signal flashes when a set of Champions will cut you out in front?

CHAMPION

Dependable for Every Engine

A Canadian-made Product

Windsor, Ontario

For 17 years we have specialized in Champion Spark Plugs. We are authorized dealers.

DUFFUS MOTOR SALES
WATER STREET.

Get your Champion Spark Plugs, and always carry some extra ones in your car.

WATSON'S TIRE SERVICE
446 GEORGE STREET.

MILLBROOK NEWS

MILLBROOK, June 19.—Mr. and Mrs. Matthew H. Fallis, of Cavan, announce the engagement of their youngest daughter, Anna Marjorie, to Mr. Sydney Ivan Powers, son of Mr. and Mrs. James Powers, of Manvers. The marriage will take place quietly the last of June.

Miss Helen Needler, of Ottawa, is the guest of her aunt, Miss Etta Needler, of Ottawa, for a brief visit.

Mr. and Mrs. Stanley Jones, of Newtonville, with their baby boy, are guests of her parents, Mr. and Mrs. John Hatherly.

Miss Audrey Winslow, who is a student of the Bishop Strachan school, Toronto, is holidaying with her parents, Mr. and Mrs. L. H. Winslow, North Cavan.

Dr. and Mrs. W. H. Young, of Peterboro, were visitors in town on Thursday and attended the garden party at the Rectory that evening. Dr. and Mrs. Herbert Young have returned from their honeymoon and are now located in Millbrook.

Master Bobby Collins, student at St. Albans' school for boys, Brockville, is visiting his grandmother, Mrs. T. B. Collins.

Miss Francis Turner, who is taking her Arts course at the University of Toronto, is home for the summer holidays.

Miss May Attwooll, nurse-in-training at the Toronto General Hospital, is holidaying at the home of her parents, Mr. and Mrs. H. Attwool.

Mr. J. E. Burnham, of St. Petersburg, Florida, is visiting his mother, Mrs. E. S. Burnham, arriving from the south on Thursday.

Mrs. (Dr.) D. C. King of Peterboro, was the guest of her mother, Mrs. John Allen, on Thursday, and attended the garden party at the Rectory.

Miss L. Luxon is teaching Mr. B. B. Dawson's room this week during the latter's absence in Toronto where he is taking examinations in connection with his B. A. degree. Mr. Dawson will be principal of the local school after the summer vacation.

Miss Shirley Muir, Principal of the Continuation School, is spending the week end with friends in Warkworth. Before coming to Millbrook Miss Muir was on the teaching staff of Warkworth High school.

HAVELOCK NEWS.

HAVELOCK, June 19. — Miss Mary Seeney of Toronto is the guest of her sister, Mrs. C. W. Coon.

Mrs. John White of Toronto spent the week end with her daughter, Mrs. Russell Green.

Mrs. Charles B. Stone of Klamoth Falls, Oregon, Mrs. Skelton and Miss Skelton of Walkerton were the guest of Mrs. Esther Mathison last week.

STAFF SOCIAL CLUB OPENED

Employees of Campbellford Cloth Company Enjoy New Facilities.

PLEASANT SOCIAL.

The club rooms which have been beautifully furnished and equipped by the Company for the use of its foremen and staff were officially opened by the Vice-President and Assistant General Manager, B. H. Hayes, on Friday evening the 11th instant.

A very pleasant social evening was enjoyed by the members of the club and during the course of the evening Mr. Hayes in a short address expressed the hope that the club rooms would be a source of enjoyment to the members, and would create a feeling of good fellowship which would result in greater co-operation at all times. In outlining the present conditions in the industry he stated that orders were being taken at prices below cost and required the fullest co-operation of all foremen in effecting the greatest economy and maintaining a maximum of production to make operation possible.

Suggestions were then requested for the operation of the club and the following were elected as an executive for 1926-27.

House Committee — Chairman, George Collins, A. M. Rollo, W. H. Ashton, J. H. Bell, Miss L. Smith.

After the election of officers Mr. Rollo expressed the appreciation of the members for the kindness and thoughtfulness of the Company in equipping and furnishing the rooms so nicely and moved a vote of thanks to be conveyed to F. B. Hayes, President of the Company, also incorporating in same a vote of thanks for the Campbellford Cloth Co. Cup presented by the Company to the Campbellford Softball Association for annual competition. The motion was seconded by George Collins, and J. H. Bell, Superintendent, added a few words of thanks and as Vice-President of the Campbellford Softball Association, expressed the appreciation of that body for the beautiful trophy presented for annual competition.

Refreshments were served during the evening and after a short radio concert the meeting was concluded.

MEXICANS LIABLE TO TREASON TRIAL

If They Take Part in Attacks on Government at Congress.

MEXICO CITY, June 9.—(United Press).—Mexicans attending the Eurcharistic Congress in Chicago would be liable to trial for treason if they participated in direct attacks against Mexico during the Congress, Minister of the Interio Tejeda announced yesterday.

Tejeda denied the report, allegedly printed in a New York newspaper, that the Mexican Government will distribute ten thousand pamphlets at the Eucharistic Congress in which Mexico's religious position would be explained. Such procedure is unnecessary, Tejeda said, because the government's activities with respect to the church are in accord with long standing laws of the Republic. A large delegation of Mexicans is enroute to Chicago from Mexico City.

BETHANY PERSONALS

BETHANY, June 19. —Born — To Mr. and Mrs. Arthur Jemison on Sunday, June 13, a daughter.

The many friends of Miss Jean Thorndyke will be pleased to learn she has received her diploma for short hand and typewriting from the Peterboro Business College.

Mrs. Joseph Medd of Cavan spent Tuesday with her sister, Mrs. W. H. McCartney.

Mr. Leonard Driver has started a milk route through the village.

Mr. and Mrs. Joseph Skelding and child motored from St. Thomas and are guests of Mr. Albert Reynolds and sisters, Miss Lottie and Miss Lizzie Reynolds.

A gasoline grader, under the supervision of Mr. Karl Sisson, is being used to grade Main street and out through the 8th Line of Manvers. A good job is being done.

Mrs. Joseph Medd and Mrs. W. H. McCartney were in Peterboro on Wednesday attending the wedding of their niece, Miss Kathleen McCartney, to Mr. Reid, of Peterboro.

Mr. Lou Staples is building a new garage on his property near the Athletic park.

Mr. and Mrs. F. C. Dawe were visitors to Peterboro on Wednesday afternoon.

Mr. Rex Dawe, who has spent the past winter in Peterboro returned home on Monday evening and intends taking a postion in his fathers general store the first of July.

Mr. Harry Lee of Toronto is spending a few days with his parents, Mr. and Mrs. William Lee.

DON'T BLAME THE BAKER.

If you are tempted to complain of the bread and biscuits your wife bakes, go slow. The trouble may not be in the baking but in the flour. For one thing, says Popular Science Monthly, the flour may be ground too fine.

Two chemists of the Food Research Institute at Stanford University, Drs. C. L. Alsberg and E. P. Griffing, have just discovered that too much grinding injures the starch in the grain. As a result, bread rises too fast at first, then falls. Excessive grinding also injures the gluten, which makes bread dough elastic, and then the dough is difficult to knead.

THISTLE

The ideal pipe tobacco

15c per pkg. 80c ½lb Tin

T6

WELCOME W.M.S.

Interesting Meeting Held and Report of Trenton Meeting Given.

WELCOME, June 18.—A very interesting meeting of the Welcome Auxiliary of the Woman's Missionary Society was held at the home of Mrs. Isaac McConnell on Friday afternoon.

There were thirty-eight in attendance. Group C had charge of the programme.

A very interesting letter was read from Miss Luella Rorke, of Japan, in response to birthday greetings sent her early in the winter.

The superintendent of the Christian Stewardship was represented by Miss Gertrude Lewis, who gave a reading on "Stewardship."

The superintendent for the Watch Tower decided to deal with one county each month. "Canada" was the subject for discussion for the day. Three heralds gave comprehensive papers on "Canada's Resources." "The stranger within our gate" and "What missionary work is undertaken by the United church in Canada."

Mrs. Kellogg of Grafton sang a solo in a very charming manner.

The main feature of the meeting was the report from the branch meeting in Trenton by Mrs. (Rev.) Myers of Port Hope.

Mrs. Myers gave a very full and interesting report which gave those present a good understanding of the work done at this first branch meeting of the United church.

Mrs. R. C. Symons and Miss Woodger gave an instrumental duet.

A dainty lunch was served by Group C. A number of views of Japan were passed around and inspected.

A hearty vote of thanks was given to the hostess and all assisting in the programme.

Personals.

Mr. and Mrs. Dunlop and family accompanied by Mrs. Cross of Brantford motored from Toronto and visited at the home of Mr. E. H. Martyn, returning the next day. Mrs. Cross is remaining for a visit with her niece, Mrs. Martyn.

Rev. D. R. Clare and family motored to Omemee on Friday night. Mrs. Clare remained on account of the illness of her mother, Mrs. Scott.

Mrs. Ed. Symons entertained the Morrish W.M.S. on Wednesday afternoon.

Mrs. Sam Sculthorpe went to Toronto on Saturday.

Miss Elva Pearce was in Orono on Friday.

Mrs. Frank Bamsay and Miss Hattie Wade spent Thursday in Toronto.

Another Miracle of Chrysler Quality

The New Lighter Six

CHRYSLER '60'

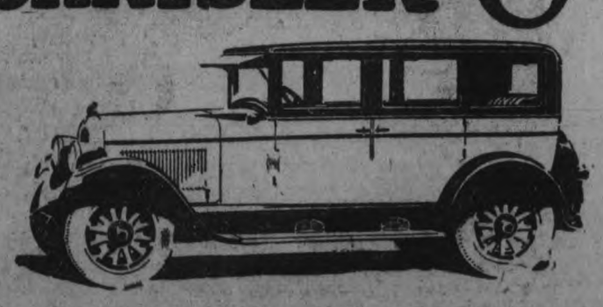

Now comes the new lighter six, Chrysler "60"—one more accomplishment added to the roll of Chrysler achievements.

All the superiority of Chrysler quality has upset prior standards in the lower priced six-cylinder field and has established in effect another new standard for the whole industry to follow.

60 miles—and more—per hour (Chrysler model numbers mean miles per hour); lightning acceleration; Chrysler symmetry of line—in all its striking beauty; Chrysler phenomenal riding ease; the coveted safety of Chrysler hydraulic four-wheel brakes; impulse neutralizer; oil-filter and air-cleaner; seven-bearing crankshaft; full pressure lubrication; roomy, luxurious bodies; and that sound substantial engineering construction which in every Chrysler car insures long life.

Never before in the history of the industry have you been offered so much value for your money.

We are eager to prove this to you. See the new lighter six, Chrysler "60"; drive it; —and you won't be satisfied with anything less than it.

Chrysler dealers are in position to extend the convenience of lowest available time-payments. Ask about Chrysler's attractive plan.

Touring Car, $1570
Roadster, $1670
Club Coupe, $1695
Coach, $1795
Sedan, $1935

Prices are for delivery in Peterborough, all taxes fully paid, and include front and rear bumpers, spare tire, cover and lock.

GILLESPIE GARAGE

'PHONE 950 378 AYLMER ST. PETERBORO

DEALERS—W. E. Ball, Millbrook. W. S. Wiggins, Campbellford. Nelson Wellman, Norwood.

World Prestige of DUNLOP TIRES

NO other Rubber Company but DUNLOP has a call on the brightest minds of six World centres in producing the Tire of world fame—The "DUNLOP."

There is a Dunlop factory located:

in **Canada**
in **England**
in **United States**
in **France**
in **Germany** (BRITISH OWNED)
in **Japan**

The technical knowledge which keeps **Dunlop Tires** and other Dunlop Products in the forefront in all these countries is available to **Dunlop Canada,** and thus to you.

The findings of the experts who deal with the problems of getting the most out of cotton and of rubber—the resources of initiative and experience of the oldest and most extensive and widely-organized Rubber Company in the world—are at our disposal.

We repeat, no other Rubber Company can offer you these advantages, which are incorporated in the production of **Canadian-Made Dunlop Tires.**

Dunlop Tire & Rubber Goods COMPANY, LIMITED

Head Office and Factories: TORONTO
Branches in the leading Cities

Dunlop Tires and the Dunlop Dealer together typify unified service, built on known values, plus courtesy.

A.251

OFFICIAL DUNLOP SERVICE DEPOTS

T. H. Ashby ..... Peterboro	Bell & McIlmoyle Bridgenorth	W. H. Fallis ..... Bethany
A. Brown & Co. ... Peterboro	G. J. Bigelow ..... Springville	E. S. Hendren ..... Warsaw
Cooney & Jopling .. Peterboro	S. Braden ..... Keene	C. E. Jones ..... Omemee
Dawson & Johnson .. Peterboro	Bullock & Dixon ... Bewdley	W. W. Leonard .... Lakefield
Duffus Motor Sales .. Peterboro	M. J. Crough .... Ennismore	Richardson Bros. .... Pontypool
W. H. McGee .... Peterboro	A. E. Dewart .. Indian River	George Stevens ..... Apsley
		A. Tinney ..... Cavan

Financial News and Views

Latest Comment on Grain and Industrial Markets — Closing Quotations on the Principal Active Stocks

Quotations Over Stobie, Forlong and Co. wire.

NEW YORK STOCKS.

	High	Low	Close
Atchison Rly.	135⅝	134¾	135⅝
Amer. Can.	53	52⅞	52¾
Amer. Loco.	105⅞	105	105⅞
Smelters	129⅞	128⅝	129⅞
Baldwin	116⅜	113½	116⅛
Balt. & Ohio	96	94¾	96
Cast-Iron Pipe	190	188	188
Ches. & Ohio	132	131½	131½
Cal. Petrol.	32¾	32¼	32½
Chrysler	34½	34⅛	34¼
Dodge Bros. A	28¼	27¾	28¾
Dupont De Nem.	238	235⅛	236¾
Famous Players.	124¾	124	124⅝
Fleischmann	47	46⅜	46½
Gen. Motors	145¼	143½	144⅝
Hudson Motors	56¾	55½	55
Int. Harvester	124⅞	123	124¾
Inter. Nickel	37	..	..
Coca-Cola	160½	158⅝	159⅞
Mack Truck	120¾	118¾	119¾
Marland Oil	60⅞	59¾	60¾
U.S. Rubber	63½	62	63
Montgomery W.	72¾	71¼	72½
South. Rail	117¾	..	..
White Motors	58	56⅝	58
U.S. Steel	136⅜	135½	136⅞
Yellow Cab.	25	..	..
Philips Petrol.	46½	46⅜	46½
Youngs. Tube	76⅜	76¼	76⅜
Bosch	21⅞	21¾	21¾

CHICAGO WHEAT.

	High	Low	Close
July	141¼	138⅝	139
Sept.	136¾	134½	135
Dec.	138¼	137	137¼

WINNIPEG WHEAT.

July	153	151¾	152
Sept.	134¼	132⅝	133¾
Dec.	131⅝	130¼	130⅜

CHICAGO RYE.

July	96⅛	94⅛	94⅝
Sept.	100	97¼	97⅞
Dec.	102¼	100	100⅜

CHICAGO CORN.

July	70⅛	70	70¼
Sept.	76¼	75¼	75⅝
Dec.	78	77	77⅛

MINING STOCKS

Gold

	Asked	Bid
Apex	3½	...
Argonaut Gold	22	19
Baldwin	3	2⅝
Barry Hollinger	44½	...
Bidgood	6	5
Chaput Hughes	8	7½
Con. West Dome	14⅛	14
Dome	1399	...
Goldale	25½	25¼
Gold Hill	48	47
Hollinger	2000	1999
Indian	5½	...
Keora	6½	...
Kirkland Hunt	15	10½
Lake Shore	1140	1120
McIntyre	2530	2525
Moneta	16	15
Nowray	36	31
Night Hawk	7	6
Porc. Crown	5	4
Premier	215	208
Preston	5	4½
Teck Hughes	363	358
Tough Oakes B.	42	40
Vipond Cons.	175	173
W. Hargraves	825	815

Silver

Beaver	77	75½
Capitol	36	35½
Castle	144	140
Crown Reserve	10	...
Everett	7	6
Keeley	149	146
La Rose	11	10½
McKinley-Dar.	14½	13
Millcrest	12	11
Mining Corp.	350	...

Unlisted.

Amulet	125	...
Area	32½	30
Bourle M. Q.	1000	995
Laval Quebec	27	26
Noranda	1505	1495

What a Lovely Hitching Post It Is Going to Make

TRAINING PROCEEDS AT DRAGOONS CAMP

Men Rapidly Rounding Into Shape For General Inspection.

Training is proceeding rapidly at the Dragoons' camp in preparation for the inspection on Monday morning when Major General J. H. Elmsley and his staff will be here from Kingston.

This morning the men were at the rifle ranges and they will complete their musketry this afternoon.

The squadrons were the guests of Captain J. D. Fletcher, manager of the Capitol theatre, last night.

Church parades will be held tomorrow as follows: 10.45, St. George's Anglican Church for the Protestants and 10.15 for the Roman Catholics.

The daily routine of the camp is:
5.30—Reveille
5.45—Morning stables
7.00—Breakfast
8.30—Squadron parade
8.45—Regimental parade
11.45—Dismiss morning parade
12.00—Noon stables
12.30—Dinner.
1.30—Dismounted parade
4.00—Dismiss afternoon parade
4.15—Evening stables
5.00—Tea
8.00—Retreat
9.30—First post
10.00—Last post.
10.15—Lights out.

Cook's Regulating Compound

A safe, reliable regulating medicine. Sold in three degrees of strength—No. 1, $11 No. 2, $3; No. 3, $5 per box. Sold by all druggists, or sent prepaid on receipt of price. Free pamphlet. Address: THE COOK MEDICINE CO. TORONTO, ONT. (Formerly Windsor)

BABY KIDNAPPED; FOUND IN STREET

Five Hour Search End in Recovery—Carriage Stolen.

OTTAWA, June 19 (Canadian Press).—A girl two years and two months old was kidnapped from the entrance of a Bank Street store here late yesterday afternoon, and after a search, in which numbers took part, was found wandering on the street, five hours later. The carriage in which she had been sleeping at the Bank Street store is missing, also her clothing.

THIEVES STEAL ALL HIS SAVINGS

Break Into Home of Old Man in Toronto During Absence.

NEWS BRIEFS.

TORONTO, June 19 (Canadian Press).—While he was absent last night, thieves broke into the home of Ambrose Bond, aged 76, ransacked the place and stole $2,500, the greater part of his life's savings.

BUSINESSMAN DEAD

TORONTO, June 19 (Canadian Press).—Thomas A. Mitchell, member of the firm of Denton, Mitchell and Duncan, wholesale dry goods merchants, died this morning after an illness of three weeks. He was in his 61st year.

LOSES LEG ON TRACK

MIMICO, June 19 (Canadian Press).—While crossing the Canadian National tracks here this morning, Murray Greenbaum, aged 16 years, Toronto, an inmate of Victoria Industrial School, was struck by a train and had his leg severed from his body.

KILLED IN MINE

ESTEVAN, Sask., June 19 (Canadian Press).—Arthur Sherriatt, 22, was instantly killed yesterday when struck by falling clay in Prospect Mine. His father, working beside him, was injured.

CRICKET SCORE

MANCHESTER, England, June 19 (Canadian Press).—The score in the match between the Australian Cricket team and Lancashire at lunch time today stood 44 for 1 wicket for the county.

KILLED BY TRAIN

QUEBEC, June 19 (Canadian Press).—Arthur Poire, 52, a farmer, was instantly killed yesterday, near Harlana, Levis County, when he was run down by a train.

TENNIS MATCHES START

MONTREAL, June 19 (Canadian Pres).—The opening matches in the Province of Quebec Senior Lawn Tennis Championships will commence today.

SIX MEN DROWNED

PICTOU, N.S., June 19 (Canadian Press).—Six men were drowned when the dredge Ferguson was caught in a gale last night and capsized about twelve miles west of St. Peter's Island.

Four of her crew were saved. The Ferguson left Pictou on Thursday morning for Tormentine, N.B., in tow of the tug Coalopolis.

FORTY ARRESTED

CONSTANTINOPLE, June 19 (Canadian Press). — Forty persons have been arrested in Constantinople in conection with the alleged plot to kill Mustapha Kemal Pasha, president of Turkey, at Smyrna during his visit there. The plot is said to have been hatched in this city.

COMMERCIAL INTELLIGENCE

OTTAWA, June 19. — Canadian Press. — The extension of Canada's Commercial Intelligence Service was discussed in the House of Commons last night when a vote of $375,000 for this service during the coming fiscal year was passed.

GRAIN ESTIMATES.

OTTAWA, June 19. — Canadian Press. — Estimates of $1,430,000 for the administration of the Canada Grain Act and of $60,000 for the elevators, passed the House of Commons Committee of Supply yesterday.

TRANSMISSION CO. BILL

OTTAWA, June 19 (Canadian Press)—The bill to incorporate the Gatineau Transmission Company passed the committee stage of the House of Commons and was given third reading last night.

EXPERTS TO ADJOURN.

Military Men Will Allow Economists To Study Disarmament.

GENEVA, June 19. Canadian Press—Military, naval and air experts studying the technical preparations for the proposed international disarmament conference, decided last night to adjourn their discussions about July 1st for three weeks to permit a mixed commission to examine the economic and financial aspects of the disarmament question.

TRAIN DERAILED.

Cars Remain Upright in Accident To Central Vermont Express.

MONTPELIER, Vermont, June 19 (Canadian Press).—The Montrealer, fast Washington - Montreal express train of the Central Vermont Railway, was derailed early today near Riverton Station, four miles south-west of this city. The cars remained upright after leaving the tracks and the 110 passengers escaped injuries.

DOWAGER DEAD.

Olga, Widow of George I of Greece, Dies in Italy.

ROME, June 19 (Canadian Press) Former Dowager Queen Olga of Greece, grandmother of the late King Alexander and widow of King George first is dead aged seventy-five at her home, Villa Anastasia.

Olga was widowed when King George first was assassinated at Saloniki in March, 1913.

BIRRELL ELECTED.

London Chief President of Dominion Chief Constables' Association.

LONDON, Ont., June 19 (Canadian Press).—Chief of Police Robert Birrell of this city was yesterday elected President of the Chief Constables' Association of Canada at the closing session of the annual convention to succeed H. J. Page of Montreal. Vancouver, B.C., was named as the cenvention city for next year.

DRAW ANNOUNCED.

Pairings Given Out For Championship Flight of Tourney.

TORONTO, June 19. (Canadian Press.) — Pairings in the championship flight of the Ontario Amateur Golf Tournament to be played today are:

W. J. Thompson, Mississauga vs. T. W. Bright, Toronto Golf.

C. R. Somerville, London Hunt. vs. D. D. Carrick, Scarboro.

RIGHT OF PICKET SOUGHT BY LABOR

Ottawa Council Calls For Attempt To Secure Legislation.

OTTAWA, June 19 (Canadian Press).—A call to all units of organized Labor in Canada to take up the matter of peaceful picketing, which the Supreme Court of Canada has declared to be illegal, and secure legislation making such pratice legal, was issued last night by the Ottawa Allied Trades and Labor Council It was recommended that this step be taken through the Dominion Trades and Labor Congress.

YOUNG'S POINT NEWS.

YOUNG'S POINT, June 19.—On Wednesday afternoon a meeting of the ladies of St. Aiden's church was held in the rectory when it was decided that a dance would be held in Riverside Pavilion, Lakefield, on Tuesday evening, June 29, with the Follis' Orchestra in attendance.

At the close of the meeting Mrs. Dwelly kindly served afternoon tea.

Personals.

Miss Isabel White of Lakefield was the guest of Mrs. Wilson on Sunday.

Mr. G. G. Publow, chief dairy instructor of Kingston, visited the local cheese factory on Wednesday.

Mr. Percy Stenner of Peterboro was the guest of friends on Sunday.

Rev. R. T. C. Dwelly and Mrs. Dwelly attended the garden party in aid of St. John's church held in Lakefield on Tuesday.

Mr. T. Cox of Peterboro called on friends in the village on Wednesday.

Mr. Leonard Wilson and Misses Bess and Daisy attended the dance in aid of St. John's Church on Tuesday.

CORRECTING LINDSAY.

Kiwanis Team Is Sponsored By Kiwanians—Not Name Only.

The Lindsay Post says of the Kiwanis baseball teams: "These aggregations bear the Kiwanis name only."

This is a mistake insofar as it refers to the Peterborough team. The boys are "fathered" by the Kiwanians, and the Kiwanis Club pays the expenses of equipping and carrying the team. On the trip to Lindsay yesterday the boys were taken in Kiwanians' cars.

It is a real Kiwanis team.

Another False Alarm From Lake Street Beach

The pulmotor was called to the Lake Street bathing beach at 7.30 last night, but on arrival at the scene it was found that it was a false alarm. This makes the third false alarm within two weeks from the same place.

Fire Chief Gimblett said this morning that he had discovered the boys who had turned in the other two alarms, and expected to apprehend last night's offender to-day. He said that if any more of these false alarms are turned in that the offenders will be prosecuted.

STOCK'S BREAD

IS—

Uniformly Good
Light Texture
Good Colour
And of High Nutritive Food Value

Ask Your Grocer or Telephone 630

LONDON, June 19.—Snakes like classical music, but object to "jazz airs," according to an interesting experiment recently made in the Snake Park at Port Elizabeth. The cobras glared stonily during "I Miss My Swiss," and "If You Know Susie," but wriggled and danced when a classical selection was played.

"Extra!—extra! all about the big—"

YOU don't ignore the newsboy when he shouts that at you. It's a promise of news. Your hand goes into your pocket. You want to find out. You'd be a tame sort if you didn't. There's a thrill about news. News is exciting.

News about what? Fires, final scores, murders, political happenings—a hundred things.

Or about a new contrivance called "radio"; or a new model of automobile; a new style in topcoats, or hats or razors—news!

All of it is news. The news about many things comes to you in the form of advertisements. To miss the advertising is to miss news.

News about the things you use every day, the things you'll buy tomorrow or next month. It is news that you should read to keep yourself well posted about the big and little things of daily life.

Don't skip the advertisements in this newspaper. Advertising is news.

Don't miss the advertisements

Ford PRICES TAKE A TUMBLE

Much Lower Than Ever Before

Prices Antipated.

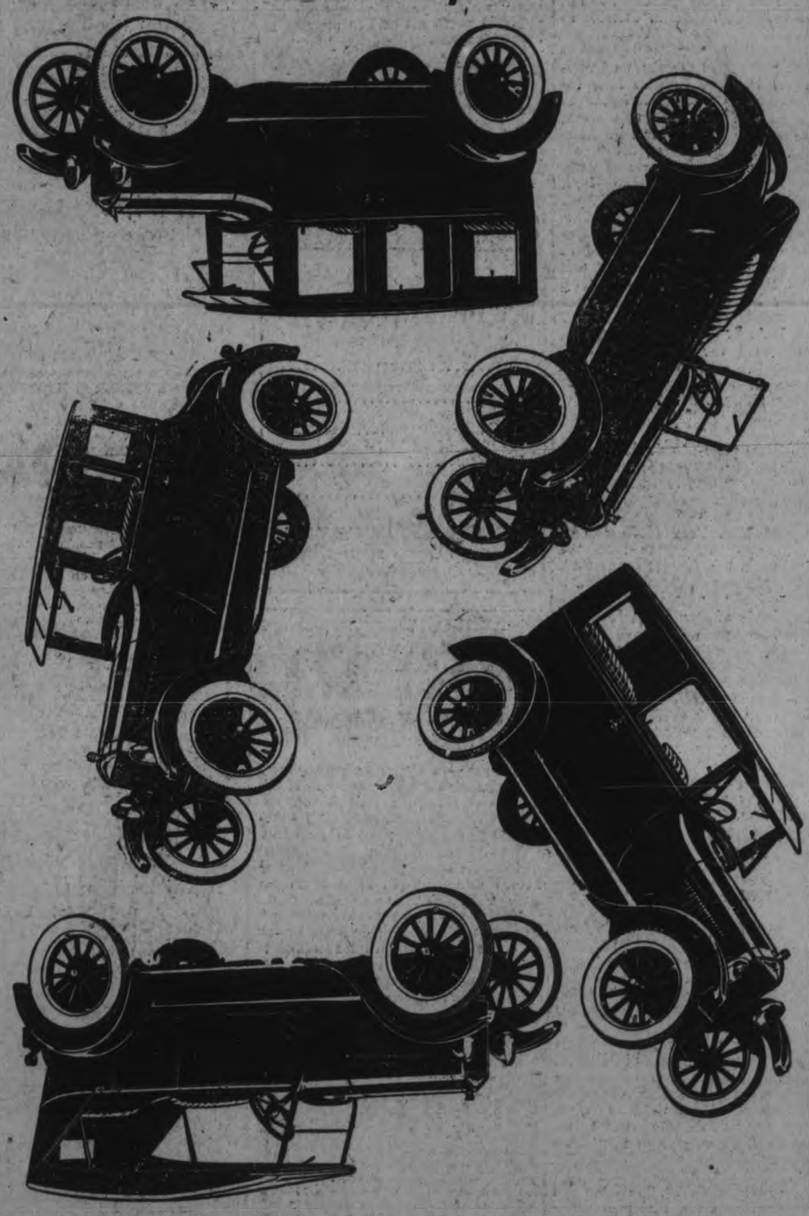

All Cars, all models at enormously Reduced Prices.

DUFFUS Motor Sales

Peterborough Norwood Millbrook

WOMEN'S PAGE

SOCIETY

Neil MacDonald, manager of the Hastings Tanning Company, accompanied by his wife, was a visitor at Cobourg on Thursday. Mrs. (Dr.) Hess was also down from Hastings.

* * *

Mr. Ed. Huff and family of Detroit, Michigan, have opened their summer home at Jacob's Island and are spending the week-end there with a party of friends from Toronto, Ottawa, Peterborough and Los Angeles.

* * *

Miss Marion Coon of 589 Aylmer Street, is in attendance at the General Council of the United Church, Montreal, as a delegate from West China. Miss Coon, who is home on furlough from the Oriental mission fields, was one of the speakers on Foreign Mission Night this week, in connection with the Council's sessions, and her address was characterized by the press as one of the most interesting of those given.

* * *

Mr. and Mrs. Jas. T. Moran and Mr.Ed. LaPlante, 164 Lake Street, have returned from Rochester, N.Y., where they attended the ordination of Mrs. Moran's nephew, the Rev. Leo. A. Jones.

* * *

The annual picnic of the Peter Robinson Chapter, I.O.D.E. was held on Thursday afternoon at Chemong Park, when a number of the members enjoyed a pleasant afternoon of games and sports, followed by a picnic supper at the summer home of Mrs. F. C. Webber. Mrs. W .Belleghem and Mrs. B. Moore were in charge of arrangements. Among those who were present were Mrs. Reazin, Mrs. C. E. Graham, Mrs. Stedham, Mrs. Gordon Hill, the Misses M. Montgomery, H. Buller, M. Conner, E. Conner, D. Davidson, V. McKeown, G. Mulholland, R. Mulholland, R. Clegg, O. Johnston, M. Cameron, E. Borbridge, and M. Rutherford.

* * *

Miss Mary Doner of Brantford, formerly of this city, is visiting friends here over the week-end.

Mr. Miles Rae and Mr. Ray Moffat returned to Detroit by motor this morning, accompanied by the latter's sister, Miss Janet Moffat, who intends to reside in Detroit in the future.

* * *

Among the local members of various I.O.O.F. societies who attended the convention of the Grand Lodges of Ontario in Toronto this week, were Mrs. B. Watts, Mrs. J. Londerville, Mrs. P. Fuller, Mrs. M. Martin, Mrs. W. Hartley and Mrs. E. Morton, representing the local Rebekahs, Messrs. F. Reid and W. Creswell from Mount Hebron Encampment, E. Stanley, Hiawatha En-Master G. Lacheur, J. Lush and T. Pacey for Otonabee Lodge, and Messrs. S. P. McFadden and Geo. Lowe for Peterborough Lodge.

* * *

Mrs. J. A. L. Robinson of Ottawa, who attended the funeral of her brother-in-law, the late Mr. Charles G. Wensley, is spending a few days with her sister, Mrs. Wensley, 209 Simcoe Street.

* * *

Mrs. Scott (nee Annie B. Revoy, formerly of Peterborough) of Gouverneur, New York, is visiting relatives in the city.

* * *

Mr. and Mrs. Fred Heffernan of Detroit, Michigan, motored to the city to visit the former's mother, Mrs. W. Heffernan, Romaine Street.

* * *

The friends of Reg Huff, formerly of Peterborough, will be pleased to learn that he has been successful in obtaining his degree as Doctor of Medicine, and is at present spending a short time at Jacob's Island, before entering a hospital at Scranton, Pa, where he will act as interne for the next year and a half.

* * *

Miss Alice Macfarlane of Rochester, N.Y., is visiting her parents, Mr. and Mrs. C. D. Macfarlane, 426 Donegal Street.

* * *

Miss Lillian Blondin has returned from a trip to Toronto, Niagara Falls and other points west.

* * *

Mr. and Mrs. Walter Belleghem have opened their summer home at Chemong Park.

* * *

Mrs. E. Hartshorn of Chemong has gone to Toronto, where her brother is seriously ill

* * *

Mrs. Hughes-Charles and Miss M. Archer, who have been at the former's cottage at the Park, have returned home. Hon. G. N. Gordon, K.C., has taken the Hughes-Charles cottage and expects to occupy it on Monday.

* * *

Mr. and Mrs. G. W. Mulligan left this morning on a motor trip to Buffalo, to spend the week-end with their daughter, Mrs. W. J. Irvine.

Evening Examiner

Paris Defines Skirt Fulness With Panels

Summer dining or dancing has a special significance when accompanied by the soft grace expressed in the lines of this naive little frock, which is as cool as a summer zephyr. There are eight floating panels (four at the front and four at the back), shirred slant-wise at the top, and set onto the plain foundation of the frock. The low neck shows a yoke deeper at the front and back than at the shoulders, and the short kimono sleeves have a little cuff of patterned material to match the yoke and panels. NO. 1237 is for the miss and small woman, and is in sizes 16, 18 and 20 years. Size 18 years (36 bust) requires 3 yards 36-inch plain material, and 2¼ yards figured; or 5¼ yards of 36-inch if dress is made all of one material. Price 20 cents.

The secret of distinctive dress lies in good taste rather than a lavish expenditure of money. Every woman should want to make her own clothes, and the home dressmaker will find the designs illustrated in our new Fashion Book to be practical and simple, yet maintaining the spirit of the mode of the moment. Price of the book 10 cents the copy.

Pattern Purchase Coupon

Address Fashion Department. Evening Examiner

No. ..... Street .....

Name .....

Pattern Number ..... Size .....

Town .....

Province .....

Amount Enclosed .....

Price 20 cents each—coin preferred

NEWSPAPER RATE.

Canadian Periodicals Can Be Mailed For One Cent For 4 Ounces.

The rate on Canadian newspapers and periodicals addressed to Great Britain and certain British possessions is 1 cent for 4 ozs. All other newspapers and periodicals addressed to Great Britain and foreign countries, other than the United States and Mexico, is 2 cents for each two ounces or fraction.

Newspapers and periodicals addressed to Great Britain must be fully prepaid or they are forwarded to the Dead Letter office.

Put your return address on all mail matters before posting.

The brave only know how to forgive. —Sterne.

BLACKHEADS

Blackheads go quickly by a simple method that just dissolves them. Get two ounces of peroxine powder from your druggist, rub this with a hot, wet cloth briskly over the blackheads—and you will wonder where they have gone.

A Sure Relief for Women's Disorders—10 Days Treatment Free

Orange Lily is a certain relief for all disorders of women. It is applied locally and is absorbed into the suffering tissue. The dead waste matter in the congested region is expelled, giving immediate mental and physical relief; the blood vessels and nerves are toned and strengthened; and the circulation is rendered to normal. As this treatment is based on strictly scientific principles, and acts on the actual location of the disease, it cannot help but do good in all forms of female troubles, including delayed and painful menstruation, leucorrhoea, falling of the womb, etc. Price $2.00 per box, which is sufficient for one month's treatment. A Free Trial Treatment, enough for ten days, worth 75c, will be sent Free to any suffering woman who will send me her address. Enclose 3 stamps and address, MRS. LYDIA W. LADD, Dept. 17, Windsor, Ont. Sold by leading druggists every-

ETHEL - - - - - - - - - - - - - - Goat-Getters

The Woman's Day

Written by a Woman for Women.

Touching brightly on woman's every major interest in life from books and babies to politics and psycho analysis.

(By Allene Sumner)

THE IDEAL HOUSE!

It should have a kitchen with a north or northwest exposure, dining room looking to the east, living room south and west, with two windows at least in each room. This from the home demonstration department of a state college. The same savant states that rooms with warm exposures should be decorated in the cool background colors of blue, green, grey, or mauve, and north rooms should be warmed with colors of orange, yellow, tan or red. Light colors make a room seem larger, and dark colors make it seem smaller. The floor should always be darker than walls and draperies.

BEAUTY AND TRAFFIC.

About four centuries ago there lived in France a woman so beautiful that dense crowds gathered before her house waiting for her to appear that they might bask in her beauty. The city fathers, perturbed by this blocking of the narrow streets, asked La Belle Paule to come for that a certain hour twice a week with face unveiled so that everyone might see her loveliness at those times, and leave the street unblocked at other hours.

DON'T CROWD TODAY!

A sad commentary on the beauty of today's woman is that crowds do not block streets to see any of them pass. Justine Johnson, recognized as one of our foremost beauties, even if not of the sort that crowds gather for to see, gives a few pointers. "I use scented oil in my bath," writes she. "It makes a film on the bath water which clings to the body, making it soft and smooth. Just before my shampoo every week, I rub olive oil into my scalp. I clean my face with a very greasy cold cream I have discovered an eye lotion which may be used four or five times a day to freshen the eyes. I buy ten cents worth of camomile flowers and put them in boiling water and apply this lotion to my eyes whenever they feel tired."

THE SUMMER BABY.

Eyen baby, say the infant savants, should have from 20 to 22 hours sleep a day at first month of life, and at least 16 hours until it is a year old. A clothes basket with blankets and cotton pad makes a good baby's bed.

FISH OMELET.

Fish Omelet varies the usual omelet, and is a thrifty way to use left-over fish in an appetizing manner. Free from bones and skin any left-over fish and flake it fine. Beat the yolks of six eggs, adding a little salt and pepper and tablespoon of cream or canned milk. Beat egg whites well and fold in. Melt tablespoon of butter in the omelet pan and cook omelet in usual way. When ready to fold, add the fish, which should have been put into a little light cream sauce and heated.

TABLE SERVICE.

The proper order for silverware upon the table laid for the formal dinner, is all knives and spoons at the right of the plate, all forks at the left. The only exception is the oyster fork which is laid to the right. Silver is laid in order of its use starting from the outside and working in towards the edge. Thus, the oyster fork would precede the soup spoon if the oyster course were served. Dessert silver is not laid on the table, but is brought in when this course is served.

The French Two-Piece Frock Takes a New Turn

"Left your blouse to show your shirred skirt, for the higher line in front is new," says Paris. Then, because there are two sides to every question, turn to the back and note the half-back belt ending in a bow. This is the type of frock habilée that the French dressmakers use for taffeta, with a plastron front of eyelet embroidery edged with lace. Finely checked taffeta for the straight skirt and bosom front and plain taffeta for the blouse is very smart especially in yellow and navy, cherry red and white, leaf green and ivory. The style is quite soft enough for the new coin-spotted silks, printed silks or cotton voiles and flowered Georgettes.

The Examiner does not sell these patterns.

SAVE YOUR TEETH

Prepared by the Oral Hygiene Committee of Canada, with which the Peterborough Dental Society is Collaborating.

THE SILVER FILLING.

You are doubtless familiar with this term if you have been to the dentist at all: and if you will consult a mirror to examine your mouth, you will quite probably find one or several of these dark fillings in the posterior teeth.

Now, those are what your dentist would call silver amalgam fillings—amalgam, because they are an alloy containing mercury.

Then are they silver? To a large extent, yes—from about fifty to seventy percent of their composition, apart from the mercury content, being metallic silver.

As perhaps you know, silver is the whitest of all metals, yet in the mouth, the filling is dark or sometimes black. This discoloration is, for the most part, due to the action of sulphuretted hydrogen which is formed in the mouth in minute quantities from time to time and which, acting on the silver content, forms a black silver sulphide. This, entering into the tubular structure of the dentine, discolors tooth tissue and it is for this reason and also because the fillings themselves darken, that your dentist does not insert them in conspicuous areas.

Due to its ease of manipulation and also on account of its comparative inexpensiveness, the silver amalgam filling is being inserted in by far the greater proportion of cavities that receive attention.

But it should on no account be regarded as a 'cheap' filling, since it demands, if it is to be serviceable, as thorough cavity preparation, and as careful manipulation in insertion, as does the more expensive gold filling.

HER OWN WAY by a Girl of Today

THE BEGINNING OF FRIENDSHIP.

"Pardon me, Miss Dean," said Doctor Flint in an oily voice as the car stopped beside him. "If I had known you were going to see Mr. Robinson this evening I would not have sent for you."

"But I am not going to see Mr. Robinson this evening," I indignantly repudiated, completely forgetting that the car, the chauffeur, the footman, and the direction in which I was going seemed the best possible proof that I was lying.

Doctor Flint, however, said nothing. Instead he threw a very comprehensive glance over the car and smiled.

I could have killed him without the slightest compunction as again he begged my pardon in the most insinuating tone.

With a significant glance at the men on the front seat, he said "You will pardon me for stopping you, Miss Dean, but I knew you were anxious to have me analyze that medicine you told Mr. Robinson about this afternoon. Thinking when I saw you passing that you might possibly have the bottle in your bag I impulsively called to you, for I know how J. D. hates to have one of his salespeople leave their counter during business hours. Will you give it to me, please?"

If Doctor Flint thought he could put that over on Judy Dean he was quite mistaken. I saw the whole scheme. Robinson told him he must get that bottle at any cost. He had razzed the doctor good and plenty for letting me take it away and had probably told him he must get it back or lose his job. I hoped he would.

I looked at the man as insolently as possible and said as insincerely as I could, for I wanted him to know I was lying.

"Oh, I am so sorry. You know I dropped that bottle on the floor under my counter soon after luncheon. I was so busy till the store closed that I did not pick it up."

The doctor turned abruptly without even bidding me good-bye. The chauffeur started the car quickly. I could almost feel from the set of his shoulders that he was grinning. He didn't know just exactly what the joke was, but whatever it was he saw that I had turned the tables upon the doctor.

With a flourish we passed up the broad driveway and stopped in front of the dignified doorway.

Little did I know as I greeted Joan Meredith in the stately hall that I would always remember this meeting and in the years to come Joan Meredith's life and mine would be strangely intermingled.

(Copyright, 1926, NEA Service, Inc.)

TOMORROW: A New Employer.

EXIT GREASE PAINT.

New Electric Lights Make Players Look Better Unpainted.

The art of theatrical make-up, long an essential of the stage, may soon pass into a decline. New electric lights, getting their first practical application just now in Henry IV in a New York theatre, flood the stage with so bright and true a simulation of sunshine that actors and actresses look their best au naturel. Color values are so true that lip stick, blue-black brow pencils and other tools of the theatrical beauty trade are unnecessary—unless the actor needs them to correct certain natural blemishes. The new type lamps give as much light as before without harsh shadows and with no increased consumption of electric current. A novel reflector of pure sheet aluminum aids greatly. It reflects 94 per cent as much light as would a perfect mirror. Special light filters produce various colors. Even moonlight can be successfully imitated.

RICH IN VITAMINS.

Cheese and carrots are delicious baked together in a white sauce, and they have much nutritive value.

BATHING SHADE

A cretonne sunshade, rubberized inside, closes with a drawstring and makes a bag to tuck wet bathing things in.

MARMORA PERSONALS.

MARMORA, June 19.—Mr. Isaac Storrings has been laid up for the past two weeks through injuries received in falling from a rig which he was driving.

Mr. Don Osborne leaves in a few days for Timmins.

Mrs. T. McInroy, Sr., visited relatives in Frankford on Wednesday.

Mr. and Mrs. T. A. Bapty returned from their European trip on Monday.

Born—On June 15, to Mr. and Mrs. Charles Gordenier, a son.

Born—On June 16, to Mr. and Mrs. Sidney Burnett, a son.

Mr. R. J. Young has relinquished his position at Deloro.

Miss Pearl Carman of Belleville is on a visit to her sister, Mrs. Alex. Nickle.

NEWEST LINE.

The bloused back is one of the important details of the mode both in rocks and in coats.

One of the toughest jobs in the world is to take a photo of a lady and make her look beautiful and also natural.

Well for that job special cameras have been made which can tell lies that look like the truth, but outdoor pictures are another thing altogether. Outdoor cameras are made so that they will capture and betray everything. When a bird is wound into the film we want every feather to show so that everyone will know it.

Even with this kind of a movie machine some birds are so well protected that they have so far defied nearly all effort to get them on the screen.

The Chimney Swifts are among the laugh jobs of the movies.

You see they are black and they live in dark places. It is just as though you were to dress all in black, paint your face black, and then stand in a dark room, with black walls and soot all over the place, and ask a movie man to take a film of you and show it on the screen the next day. All the audience would see would be a black square with some equally black smudges moving around in it.

The Chimney Swift might be successfully run into a movie machine if some kind hearted householder would permit me to tear off half the chimney so that sunlight would show up the nest, but up to date I have had to be content with climbing the roof and looking down in the pretty little shelf of sticks, with its cluster of white eggs.

The Swift is called Chimney Swallow at times, although it is not a swallow at all. However it and the Swallows eat the same food, flies caught on the wing, and it just goes to show that nature will develop two entirely different birds along similar lines.

The Swift originally lived in caves and in huge hollow tree trunks, and it has barbs or spikes in the ends of the tail feathers similar to the Woodpeckers, so that it may catch them in the wall and sit on its tail, as it hangs on. Its nest is made of tiny sticks, snapped off dead twig ends in flight as it passes, and these are gummed with saliva which dries into a glue. Nobody knows where the Swifts spend the winter. Truly we may say we are in the dark.

Today's Fashion

By Vera Winston

This Black Velvet Coat Is Worn With a Striped Kasha Skirt.

There is an unfailing smartness about the costume which combines a dark jacket with a lighter colored skirt. This type of suit was seen in the Spring, often sponsoring a black jacket with a black and white checked skirt.

A later version for warm weather wear is seen in the suit above, which shows a smart semi-fitted jacket over a skirt of natural kasha, horizontally striped in red and blue, with wider lines of black.

The small floppy hat is of fine black straw, with a band of coarse grosgrain ribbon about the crown.

PIANO RECITAL.

Pupils of Miss Olive Johnston Give Good Programme.

A pleasing recital by piano pupils of Miss Olive Johnston was given in the hall of the Conservatory of Music on Thursday evening, before an appreciative audience. The youthful pupils played remarkably well, reflecting great credit on their own attention to the careful direction of their teacher. They were assisted by Ralph Clark, pupil of Miss Edwina Palmer, whose violin selections were much enjoyed. The programme was as follows:

Jack Kirkwood — "Mill Wheel Song."
Margaret Mulvahill—"Marigold."
Max Comstock — "The Pied Piper."
Marion Freeman—'Daisy Chains.'
Lucille Milburn—"Katrine."
Tom Cook—"April Showers."
Douglas Grant—"Raining."
Shirley Aker—"Daisy."
Margaret Sproats — "Fairy Fingers."
Helen Starr—"The Merry Peasant."
Elizabeth Marino—"Meadow Fairies."
Mary Griffin—"Playfulness."
Arley Comstock—'Hide and Seek.'
Burwyne Tilcock—'First Violets.'
Ralph Clark (violin)—"Minuet" and "Serenade."
Marjory Sproats—'Bright Summer Day.'
Arthur Watson—"The Blue Bird."
Helen Savigny — "Will o' the Wisp."
Lionel Bailey—"On the Meadow."
Beatrice Sawyer — "Swaying Ferns."
Graham Niven—'Little Emerald.'
Helen Rogers—"Goblin's Frolic."
Margaret Dainton—"First Sorrow'
Grace Comstock—"Fairy's Wedding."
Helen Steer—"Rondo."
Ivy Tilcock—"The Myrtes."
Mary Kirkwood—"Minuet in G."
Betty Grier—"Valse."
Eva Young—"Tarantelle."
Harold Macfarlane—'Impromptu.'

MOST EFFECTIVE.

Shirring is going used this season for the first time in many moons. It is accomplished very flatly, however, and with no feeling of bulk or fulness.

Salads and Salad Dressings—Sandwiches—Cheese and Egg Dishes — Home-made Pickles and Relishes.

Free Recipe Book

telling how to make many of these delectable dishes. Mailed free on request.

COLMAN-KEEN (Canada) LIMITED, Dept. 52
1000 Amherst Street, Montreal

Keen's Mustard aids digestion

Breakfast! -come on boys!

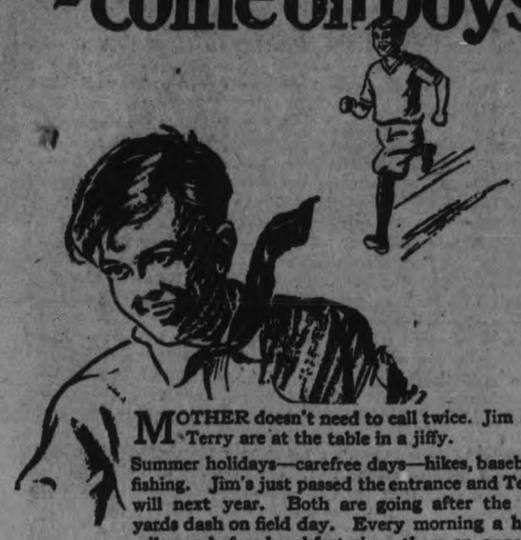

MOTHER doesn't need to call twice. Jim and Terry are at the table in a jiffy.

Summer holidays—carefree days—hikes, baseball, fishing. Jim's just passed the entrance and Terry will next year. Both are going after the 100 yards dash on field day. Every morning a half-mile run before breakfast gives them an appetite like a bear. When breakfast is ready, so are they.

A heaping dish of Quick Quaker and fresh milk—nothing so nourishing for expanding muscles and lengthening limbs.

Quick Quaker cooks in 3 to 5 minutes—doesn't heat the kitchen. The new 10-cent size makes it even more convenient.

Quick Quaker
cooks in 3 to 5 minutes

A46

USUAL LARGE PACKAGE and THE NEW 10-CENT SIZE

The Home Kitchen
By Jeannette Norton

ICE CREAM FOR INVALIDS AND CHILDREN.

With invalids, ice cream is often one of the first foods desired, and it is given in very small quantities. The frozen custard or French vanilla is usually preferred as being a little richer and more nourishing. The cream is almost as nourishing as steak and more readily digested. In illness, the cream not only furnishes nutriment but additional liquid to quench thirst. If the calories of diet are measured, a heaping tablespoonful of ice cream is one hundred calories. The nutritive value of the ingredients of the cream are the same as if served without freezing.

Water ices are frequently used in fever cases where the ice cream is considered too rich. Manufactured creams vary in quality, due to the ingredients and binders used. Some makers, instead of using cream or full milk, use condensed milk, condensed skimmed milk and certain prepared fats. Starch, flour, eggs and rennet are used, as are gelatin, gum tragacanth and powders that are made for the purpose. None of the binders are harmful products, and they are a necessity to hold up a cream that has to be shipped and handled from producer to consumer. A good way to test the quality of the ice cream you are buying is to let a little melt in a saucer and get warm, then taste it and see what its tastes like. If thin and watery, it is not being made of cream or full milk, and a fatty substance has been added to take the place of the fat in full milk. If it is rich and custard-like in texture and flavor, it is probably made of the full milk.

As long as the cream is carefully and scientifically made, kept and sold from clean freezers, it is generally a good and wholesome product. Dealers bidding for first-class trade are fast realizing that pure materials, the best flavorings and most perfect binders pay in the end. If they use their name freely in making the product known, they must stand behind it if it is to succeed. The public cannot be fooled as easily as in the old days. Pure food is the demand and it is wise to heed the cry.

Ice cream is always a nursery demand, and one of the few allowed sweets in many instances—a wholesome delectable dainty whose popularity is assured as long as the goods come up to the required standard of purity. The best ingredients do not necessarily mean the richest, but they do mean the purest of their kind. Even water should be filtered before it is used to thin the milk.

A real whole wheat cracker
TRISCUIT
made the same as Shredded Wheat Biscuit Pressed into a wafer.
Crisp, Delicious

Collections Abroad

WITH over 800 branches in Canada and 120 abroad, we are able to offer direct collection facilities for both domestic and foreign business.

A highly organized Exchange Department and a system of direct wires between the chief commercial centres in Canada and the United States are features which appeal particularly to exporters and importers.

Much valuable information covering data on markets, tariffs and confidential credit reports is furnished through our special departments created for this purpose. Our specialized service is at your disposal.

The Royal Bank of Canada

G450

Peterborough Branch - V. Eastwood, Manager

GOOD NIGHT STORIES
By Blanche Silver

DOTTY VISITS A QUEER BUTCHER SHOP.

"Hum," Dotty mused as the bird she had been watching settled on a bush right near her, "what kind of a hawk are you anyway?"

"I'd like to know what kind of a hawk I am, too," chirped the bird.

Dotty moved closer so she could get a good look at the feathered fellow.

He was just about the size of a robin, with a slate-grey colored black and a light grey vest. His wings and tail were black-edged and tipped with white. Across his eyes and bill through his throat ran a black band. His bill was hooked which made him look so much like a hawk.

"I thought you were a hawk because you have a bill like Mr. Hawk," continued Dotty.

"Yes, I have a bill like his," chuckled the bird, "but I'm not a hawk. I'm Billy Shrike, if you please. The butcher-bird, so some folks call me."

"Goodness! What a horrid name," cried Dotty, "I hope you're not mean enough to deserve the title."

"Well, I don't think I'm really mean," agreed Mr. Shrike, "but I guess the name suits me all right. You see it's this way, I kill my prey to eat. I'll admit sometimes I kill more than I can eat at one meal, then I save it for a rainy day. One never knows how soon a storm will come up and keep you in your house. Then what would I do if my cupboard was bare?"

"Nothing so bad about that," laughed Dotty, "if you only kill to satisfy your hunger. Where do you live, Mr. Billy Shrike?"

"Over in the thorn tree," replied Mr. Shrike, pointing to a low tree studded with sharp thorns. "Come on over and see my home."

Dotty had never seen a butcher-bird's home, so she trotted after the little bird.

It was a queer place he pointed out to Dotty. Here and there on the thorns of

"I'm Not a Hawk."

the tree hung grasshoppers, crickets, beetles, lizards and a little mouse.

"Why, the very idea!" Dotty exclaimed. She could hardly believe her eyes. "No wonder they call you the butcher-bird. Why ——"

"Just a second," chuckled Mr. Shrike. "Don't misjudge me. I'm one of the birds who kill only for eating purposes. If you only knew it, I'm one of the best friends the farmer has. I destroy more insects than a good many of the feathered folks. Some of my relatives go off into the thickets and mock other birds until they follow them, thinking it's their mate. Then my relatives kill them. That's one thing I never do. I sit on a high place, spot my victim and pounce down on him. You see, to let the meat hang up over night makes it lovely and tender."

"Well, I'm glad you're not really wicked, Mr. Shrike," laughed Dotty, and bidding the butcher good-bye, Dotty hurried home to tell her Mama about the queer butcher-shop she had visited

(Copyright, 1926, by Newspaper Feature Service, Inc.)

CANDY SHOPPING.

Jimmy gets a nickel, and he hikes down to the store. Doesn't even wonder what he's gonna spend it for. Know it's gonna buy him a lot of trash and stuff. Things he'll get a lot of will be plenty good enough.

Hangs around the counter, lookin' over candy trays. You can see a twinkle in the little fella's gaze. Think of it! A nickel—and the whole thing can be spent. Asks a heap of questions, like, "How many fer a cent?"

Now he's sorta stoopin' with his nose against the glass, payin' no attention to the other folks who pass. Just inside the counter are the best things he can find. Jimmy's tryin' mighty hard at makin' up his mind.

Well—the buying's over and the store man sighs relief. Waitin' on the little folk is just a lot of grief. Still, the patient store man, as he takes things from the shelf, seems to smile right through it. He was once a kid himself.

CHINESE HAVE NEW TYPEWRITER.

A typewriter that is said to be capable of transcribing 5,000 Chinese ideaographic signs, designed by a native of Shanghai, recently has been put on the market in China, says Popular Science Monthly. It is claimed that with two months' practice an educated Chinaman can acquire a speed of 2,000 characters an hour. The entire apparatus weighs about forty pounds.

We find in life exactly what we put in it.—Emerson.

ANSWER TO YESTERDAY'E CROSSWORD PUZZLE

RED ROSE "is good tea" TEA

Order your grocer's best and he'll usually send Red Rose.

THE EXAMINER CROSSWORD PUZZLE

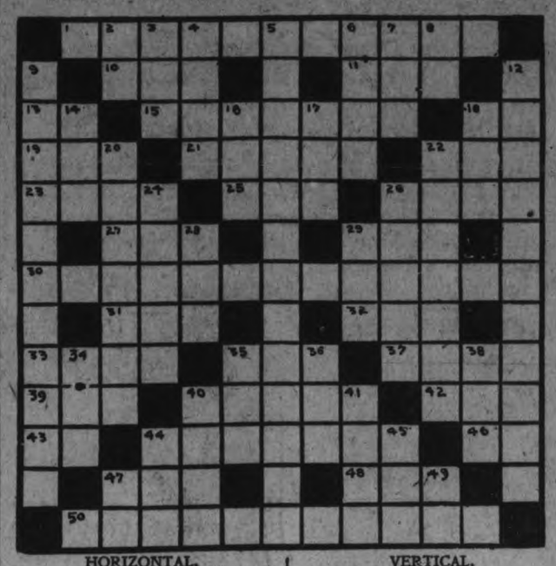

HORIZONTAL.

1. Pertaining to homes.
10. Correlative of neither.
11. To perform.
13. Yellow Hawaiian bird.
15. Musical instrument used in Scotland.
18. Upon.
19. Boy.
21. Middays.
22. Membranous bag.
23. Pieced out.
25. To inquire.
26. Hair of a caterpillar.
27. Inlet.
29. Battering machine.
30. Alternating change.
31. Cluster of fibers in wool staple.
32. Tiny tumor or cyst.
33. Labels.
35. Existed.
37. To curse.
39. Small European fresh-water fish.
40. Reckoned chronologically.
42. Eggs of fishes.
43. Alleged force producing hypnotism.
44. Fastidious.
46. Like.
47. Constellation.
48. Two fives.
50. Extended in space or time.

VERTICAL.

2. Half an em.
3. To weep convulsively.
4. Another name for Persia.
5. Remonstrance.
6. Knocks lightly.
7. Frozen water.
8. Preposition of place.
9. Disturbance.
12. Weirdness.
14. Tree producing acorns.
16. Gazelle of the Tibetan plateau.
17. Writing fluid.
18. Grain.
20. To disturb.
22. Group of students engaged in original research under an instructor.
24. Bats.
26. Satiated.
28. Venomous snake.
29. Uncooked.
34. To total.
35. Pale.
36. Dry (said of wine).
38. Bird similar to an ostrich.
40. Face of a watch.
41. Granted facts.
44. Away used with to.
45. To permit.
47. Measure of area.
49. Point of compass.

ADVENTURES of the TWINS
by OLIVE ROBERTS BARTON

Number Seventeen.— THE PINK TICKETS GO HOME.

"So you want me to help to find your china elephant and toy clown!" said the Dream-Maker Man to the Twins. "Are you sure they came to the moon?"

"Yes, sir," said Nancy. "They came on a moonbeam. The Fairy Queen saw them and told us."

"How did you find my house on Misty Hill?" asked the Dream-Maker Man thoughtfully.

"Someone in Shut-Eye Town gave us two pink tickets," said Nick. "And they have been awfully nice about taking us places."

"How?" asked the Dream-Maker Man curiously.

"They made themselves into tracks," answered Nick. "Then we rode along in a cute little car."

At this the two pink tickets stretched themselves out of the Twins' pockets and looked around with their pink eyes. "It says on us that we have to return," said the tickets. "If you don't need us any more we'll be going now. The date stamped on us says we are no good after tomorrow."

"You may go then," said the Dream-Maker Man. "I'll look after these two young people now."

"Good-bye," said the tickets. And jumping out of their pockets the pink tickets rolled themselves into hoops and started down the hill. That was the last the Twins saw of them.

"Now, then," said the Dream-Maker Man, "tell me what your china elephant was like. Did he come from China or was he made of china, or what?"

"He was made of china," said Nancy quickly. "He was a door-stop in our room and he had pink roses painted all over him. The other toys all made fun of him, all except the clown, and when he ran off the clown went with him. I guess he was lonesome. That's why he ran off."

"An elephant with pink roses all over him!" exclaimed the Dream-Maker Man. "That certainly is odd! I have sent many kinds of dreams to people on the earth about fishes that walked and cows that flew and monkeys on wheels and butter flies that could sing, but never, never, never did I hear of elephants with roses on them. Poor things! No wonder he ran away!"

At this the Dream-Maker Man clapped his hands three times and a very queer servant appeared.

This person had a bill like a bird, ears like a rabbit, a buttoned shoe on one foot, a laced shoe on the other foot, and he kept his hands in a muff.

"Ab wist grouch a tor check," said the Dream-Maker Man.

"Nip sut rant a boo choo," said the queer servant, making a bow and disappearing.

"That's moon language," explained the Dream-Maker Man. "And that's Blink, one of the moon people. He's a very good cook and makes fudge to suit the queen's taste. He keeps his hands in a muff so they will stay clean. He's gone now to bring us something to eat. You must be hungry after so long a journey; and as we have another long journey ahead, I thought it would be better to have some sandwiches and cakes and lemonade."

"I'm hungry, thank you," said Nick politely.

"So am I," said Nancy.

At that the door opened and in came Blink with the lunch.

(To be continued.)

(Copyright, 1926, NEA Service, Inc.)

You are Worried About his Health

WHEN you are nervous, sleepless and out of sorts you know what to do. Experience has, perhaps, proven to you that under these circumstances you can depend on Dr. Chase's Nerve Food.

But your husband does not think that he is ill and hopes to be all right in a few days. Unfortunately nervous ills do not right themselves.

Why not use the treatment which has already proven good in your case? There has yet to be discovered a medicine which so certainly restores exhausted nerves as Dr. Chase's Nerve Food.

If you are nervous, irritable, tired and sleepless you can depend on it to overcome the cause of these symptoms. It is not like ordinary medicines because it benefits by the upbuilding, reconstructive method.

Gradually and naturally it builds up new, rich blood and nourishes the depleted nerves back to health and vigor. For this reason Dr. Chase's Nerve Food is the most satisfactory treatment any man or woman can obtain to restore the nerves and bring back the vigor and energy which is essential to a full and happy life.

Dr. Chase's Nerve Food, 60 cts. a box, all dealers or The Dr. A. W. Chase Medicine Co., Limited, Toronto 2, Can.

LABORATORY tests have shown that surfaces cleaned with Old Dutch are hygienically clean and wholesome. Old Dutch is a natural detergent; no lye, acids or hard grit to injure hands or surfaces.

Old Dutch

Is a *safe* cleanser because every flat, flaky particle erases dirt without any scratching. Old Dutch saves you money, too, because a little goes a long way. Use it all through the house.

MADE IN CANADA

For Healthful Cleanliness

YOUR HEALTH
By ROYAL S. COPELAND, M.D.,
Former Commissioner of Health, New York City.

To talk about your operation is just as natural as to breathe. It is human, indeed, to date everything to some appealing past experience. "When I was in the Legislature," "when I was a Senator," "when I was President of the Federation"—how natural it is to make frequent reference to that unusual period!

To one unfamiliar with the smell of an anaesthetic, the quiet efficiency of the hospital, and the dread of what may happen as the result of the surgery, produce such emotions it is no wonder the experience remains fresh in mind. Because of these facts it is expected you will often speak of your operation.

Unfortunately, there is a further reason why you may be reminded of your operation. There may be tenderness, dragging and actual pain in the operated region.

A friend of mine has had recently a radical abdominal operation. The other day I enquired how he felt. "Not well at all," he replied.

"My side hurts a lot."

It isn't remarkable that this should be the case. When the abdominal wall has been cut through and a lot of the insides have been taken out, it requires time for Nature to readjust the parts and get them accustomed to their new relationship.

If you break your leg or dislocate your shoulder, it takes months for the torn and damaged tissues to lose their tenderness. There will be soreness on pressure for a long, long time. After any sort of operation there will be sensitive spots which are all the time getting hit, just as a sore thumb is.

When you bend or twist or turn or lift or get into any position involving the operated part you are sure to be reminded of your operation.

Then when you meet a friend and talk with him it may well be he, too, has had an operation. Perhaps his old wound is bothering him. That makes him talk about his operation, and, of course, you are reminded at once of yours. Consequently operations are a common subject of conversation.

It should be impressed on everybody who has had surgical treatment that it takes a long time to get well. It is wise to be careful about overwork, and to avoid fatigue and carelessness in exercising care of the body. Fresh air, good food, abundant sleep and happy surroundings—everything to encourage health, good blood and free circulation will help to make the recovery complete. An abundance of cleansing blood is the great factor in bringing about complete recovery.

It is all right to talk about your operation if you want to, but don't forget it isn't as interesting to other folks as it is to you. Your friends are glad you came through it all right, but, frankly, they are not likely to care a rap about hearing the details—certainly not more than once.

CLEANING FRAMES.

Gilt picture frames may be cleaned with white of egg applied on a soft brush.

CROWN LIFE

Provide NOW for old age, and for your family if you die, with a Crown Life Policy.

THE
BUTTER-NUT BOY

The Messenger of Good Health

Rich as Butter Sweet as a Nut

"HE IS ALL OVER TOWN"

BUTTER-NUT BREAD

(Registered—U. S. Pat. Office)

INSURES QUALITY, SATISFACTION AND ECONOMY

Made Only by

BREDIN BAKERY Peterborough, Ontario, Canada

Telephone 500 and ask our driver to call regularly

ABE MITCHELL FOUR UP ON HAGEN AT CLOSE OF FIRST DAY'S PLAY IN WORLD CHAMPIONSHIP MATCH

Largest Stake Money in History of Golf is Up on Game.

FINE SPORTSMANSHIP.

Each of Contestants Shows Desire To Maintain Golf Ideals.

VIRGINIA WATER, Suffolk, June 19 (Canadian Press).—Abe Mitchell, ace of British golf pros., was four up on Walter Hagen, United States star, when they had finished the first day's play of their long-heralded seventy-two hole match for the unoffcial world's championship match play. The largest stake money in the history of golf—500 pounds a side and other wagers are up on the match.

The United States star, who spent Thursday night on a train from the north of England, arrived here debonair as usual and the picture of sartorical perfection. He was garbed in a white sweater with a delicate edging, mauve plus fours and white shoes. Mitchell's golfing clothes were a drab gray but his playing made up for the lack of "the clothes."

The morning round found Hagen three down to Mitchell. Although the British player was powerful through the fairways, he was a little shakey on the green, and if he had taken all the opportunities that Hagen offered, he would have the American six-down instead. The morning cards were as follows:

Out—
Hagen . . . . . .544444553—38
Mitchell . . . . . .544445434—37
In—
Hagen . . . . . .534454545—39—77
Michell . . . . . .453444435—36—73

Mitchell started the afternoon round like a streak by holing out long putts on the nineteenth and twenty-first for threes, increasing his lead to five. Hagen, however, brought this down to four at the twenty-eighth, where Mitchell pulled his drive into the rough.

Hagen took another hole at the thirty-second, where Mitchell approached poorly, but went four down again at the thirty-sixth when his own second shot lodged in a water-logged bunker, giving him a six.

The two professionals will finish the match to-day on the St. George's Hill course at Weybridge.

The afternoon cards were as follows:

Out—
Hagen . . . . . .444434435—35
Mitchell . . . . . .343454524—34
In—
Hagen . . . . . .443434436—35—70
Mitchell . . . . . .543444435—36—70

Two incidents of good sportsmanship occurred on the home green. Mitchell played a bad drive which finished in a cart rut from which the local rule allowed him to lift and drop his ball. Although the referee told the British star that he might move the ball without penalty Mitchell answered, "I am not sure this is a cart rut and would rather play it."

Hagen's second shot over-ran the green on the same hole and disappeared in a watery bunker. He went after it twice with his niblick, and was successful the second time. After failing to sink his own two-yard putt, he smiled and conceded Mitchell a two-foot putt for the hole.

STANDING OF LEAGUES

INTERNATIONAL LEAGUE

	Won.	Lost.	P.C.
Baltimore	42	19	.689
Toronto	42	20	.677
Buffalo	41	24	.631
Newark	34	30	.531
Rochester	30	33	.476
Jersey City	27	37	.422
Syracuse	18	40	.310
Reading	16	47	.254

AMERICAN LEAGUE

	Won.	Lost.	P.C.
New York	42	17	.712
Philadelphia	34	27	.557
Chicago	33	27	.550
Cleveland	33	27	.550
Detroit	30	31	.492
Washington	28	29	.491
St. Louis	23	29	.442
Boston	16	42	.276

NATIONAL LEAGUE

	Won.	Lost.	P.C.
Cincinnati	32	24	.571
Pittsburgh	30	23	.566
St. Louis	31	26	.544
Chicago	29	27	.518
Brooklyn	27	27	.500
New York	29	29	.500
Boston	22	30	.423
Philadelphia	21	33	.389

POSTPONED GAMES

National League — St. Louis at Boston, postponed wet grounds.

International League—Buffalo at Baltimore, played as part of double header, June 17; Syracuse at Jersey City played as part of double header.

ANOTHER FINE GAME OF SOFTBALL

Hope Ladies Play C. G. E. Ladies Here Wednesday Next.

After the snappy game of Ladies' Softball between anforth and the C. G. E., Peterboro, a short while ago, the demand for another game was so insistent that Manager O'Brien of the C. G. E. Team arranged for the appearance here on Wednesday, next, the 23rd, of the Hope Ladies' Softball Team, who have an enviable record in the province.

In 1922 they won the Monarch Park Girls' League championship; in 1924 they were Danforth League champions, and played off in the finals for the city; in 1925 they were Danforth League champions, city champions, and played off with Danforth for the Dominion championship, the latter team just nosing them out.

On the team that will visit Peterboro are the following:

Miss Arvilla "Billy" Gilding, record holder and woman champion swimmer in Canada, who shares the twirling dutieh.

Miss Gladys Giles playing first base in the absence of Miss Olive Wilton, who is at present nursing a dislocated hip. Miss Giles is a terrific hitter.

Miss Mabel Ferris, third base and a good hitter.

Miss Rene Simmons, catcher, who is young and showing very good promise.

Miss Marge Ormerod, catcher, who is leading the Danforth League in hitting at present.

Miss Dorothy "Dot" Price, pitcher, who is considered one of the very best in Toronto.

Miss Eileen "Mac" McArthur, second base girl, who together with Doris Robinson at short stop, engineers many double play.

Miss Aileen "Tommy" Thomas, left fielder, and a participant in everc track meet, held in and around the Province and a verf fast fielder.

Miss Nellie Barnard, centre fielder, same as Miss Thomas.

Miss Nellie Steele, crack right fielder, who bats left handed as does Miss Dolif Todd, who also plays the outfield.

The game on Wednesday next, which is called for six o'clock, should prove just as great an attraction as the game here with Danforth, and a record crowd is anticipated.

LAKEFIELD SOFTBALL.

Two Very One-Sided Games Are Played in Northern Village.

LAKEFIELD, June 19.— Some very one-sided games of softball were played in Lakefield on Wednesday and Thursday of this week. Following are the teams and scores:

Neversweats 25; Bootleggers 3

Neversweats—R. Stenner, p; S. Dever, c; W. Dever, 1b; H. Stuart, 2b; R. Hendren, 3b; B. Allen, ss; R. Whetung, rf; J. Charlton, lf; N. Graham, cf.

Bootleggers—W. Adams, p; H. Edwards, c; H. Wingett, 1b; L. Wingett, 2b; L. Marsden, 3b; P. Allen, ss; G. Stenner, ss; E. Marsden, rf; L. Wingett, lf; W. Whetung, cf. Umpire—C. Stenner.

Bootleggers 56; Jailbirds 13.

Jailbirds—C. C. Stenner, p; H. Stuart, c; S. Dever, 1b; W. Dever, 2b; R. Stenner, 3b; R. Hendren, ss; B. Allen, rf; R. Whetung, lf; S. Millage, cf.

Bootleggers—W. Adamson, p; H. Edwards, c; H. Wingett, 1b; G. Stenner, 2b; L. Marsden, 3b; P. Allen, ss; W. Whetung, rf; F. Marsden, lf; G. Graham, cf.

BEARS TRIUMPH BY FREAK CATCH

Kingdon's Feat in Left Centre Gives Newark 6-4 Win Over Rochester.

LEAFS ON TOP.

NEWARK, N.J., June 19 (Canadian Press).—A freak one-hand catch in left centre, made by Wes. Kingdon, gave Newark a 6-4 victory over Rochester in the final game of the series yesterday. The Bears made a clean sweep of the five games. Score:

Rochester . . . . .000011020—4 8 1
Newark . . . . . .00021021x—6 8 1

Beban, Niehaus, and Devine; Decatur, Hankins and Schulte.

Pitchers' Duel.

READING, June 19 (Canadian Press).—Jim Faulkner bested Andy Chambers in a pitchers' duel here yesterday afternoon, and Toronto took the last game of the series from Reading, 3 to 1. Faulkner allowed two hits, while Chambers held the Leafs to five. Score:

Toronto. . . . . .000000120—3 5 4
Reading. . . . . .000000100—1 2 3

Faulkner and O'Neill; Chambers and Hill, Lynn.

Young Student Golfer Wins Womens' Trophy

RYE, N.Y., June 19 (Canadian Press)—Maureen Orcutt of White Beeches, 18 year old student at New York University, today added another title to her list when she defeated Mrs. Wright Goss of Baltusrol, 5 and 4, in the finals of the Metropolitan Women's Golf Championship at the West Chester-Biltmore Course.

WINNERS AT WOODBINE.

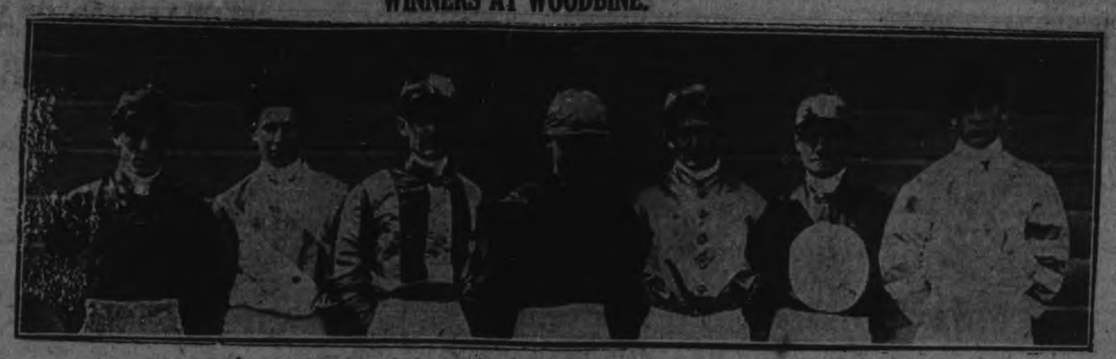

There is a good class of riders on the C.R.A. circuit this season. All the boys pictured above rode winners at Woodbine, Toronto. The riders from left to right are as follows: F. Smith, J. Legan, J. Ford, S. Stretten, R. Moore, J. Butwell and P. Walls.

YANKS WINNERS FROM CHICAGO

Ruth Walked Twice, Drove in Two and Flied Once.

COBB AND UMPIRE.

CHICAGO, June 19 (Canadian Press)—The league-leading Yanks evened up the series with Chicago today by pounding out a 10 to 2 victory. Ruth walked two times, drove in two runs with singles and flied out once when the bases were loaded. Score:

New York . . . . .002 310 112—10 16 0
Chicago. . . . . .100 100 000— 2 9 4

Pennock and Collins; Thomas, Thurston and Schalk.

Cleveland Ahead

CLEVELAND, Ohio, June 19 (Canadian Psess)—Cleveland made it two straight from Boston today, winning 6 to 2, when Uhle outpitched Wiltse and Ruffing and was given better support than the Boston pitchers. Score:

Boston . . . . .200 000 000—2 8 4
Cleveland . . . . .020 020 02x—6 12 0

Wiltse, Ruffing and Gaston; Uhle and Myatt.

Wild Sixth Inning

DETROIT, Mich., June 19 (Canadian Press) — A wild sixth-inning marked by an argument between Manager Cobb and Umpire Rowland and by the scoring of 10 runs by the Athletics, featured today's 12 to 2 victory of Philadelphia over Detroit. The half inning in which the excitement occurred required 40 minutes to play, part of which was taken up by the dispute which ended in Cobb being chased from the field. It started over a decision at first base. The Athletics made eight hits in this inning, two men walked and there was an error by Blue which ran the count up. Every Athletic scored in the sixth. Score:

Philadelphia .000 00 10 110—12 15 1
Detroit . . . .000 00 2 000— 2 6 1

Gray, Quinn and Perkins; Whitehill, Gibson, Jones and Manion, Woodall.

Ruel's Triple

ST. LOUIS, June 19 (Canadian Press)—Ruel's triple in the tenth scored the winning run for Washington today over the St. Louis Browns. The final count was 4 to 3. Score:

Washington . 030 000 000 1—4 10 3
St. Louis . . . .010 010 010 0—3 8 0

Ruether, Marberry and Ruel; Davis, Wingard and Dixon.

WIN FOR KEENE TIES UP SERIES

Lusty Batting and Fast Fielding Defeats Cogs By 7 To 2 Score.

CITY SERIES STARTS.

Recovering from their lapses of last Tuesday night at Exhibition Park, Keene, playing at home last evening, batted and fielded their way to a 7 to 2 victory over Cognawagas and are again in the running for first half honors of the East Peterborough League. The Keene swatsmiths opened strong against Harvey Smith's pitching and continued the attack throughout the contest. The homesters also supported Max Robertson, who again came through with a fine brand of twirling, the fielding plays stopping the Cogs in their desperate efforts to win.

Cognawagas have another hard game to-morrow when they play in Curve Lake. The Indians are bad medicine on their home playgrounds and they will take extreme pleasure in defeating the invaders. A win for Curve Lake will give Keene the first half.

Raybestos will likely start Carl Wood against Crescents in the opening of the city series at Exhibition Park next Tuesday evening. Wood will have Ab. Delahaye on the receiving end. Crescents will start Casey Masterson, with Vincent Rishea or Rogers behind the bat. Don. Cameron, who was with Lew LeBarr's O.B.A.A. Junior champions, has signed with Raybestos, and will likely be seen at short, while Johnny Marchen, another former Lakeview performer, is down for second base for Crescents.

GOLF NOTES

The draw for the next round of the Stratton Trophy to be played on or before Thursday, June 24:

Mrs. Cressman vs. Mrs. Aylmer.
Miss Hatton vs. Miss Rush.
Mrs. E. H. Wood vs. Mrs. G. A. Wood.
Mrs. Morrison vs. Mrs. L. W. Scott.

UNITED STATES WOMEN REGAIN INTERNATIONAL TENNIS TROPHY AFTER SERIES OF HARD CONTESTS

American Ladies Won Four Matches To Three of English Opponents.

FIRST SINCE 1923.

Wightmen Cup Has Been Located in Great Britain For Three Years.

EASTBOURNE, England, June 19 (Canadian Press)—Playing brilliant tennis on their return to the turf courts, after their hard courts experience in France, Vincent Richards and Howard Kinsey, the United States stars, had a comparatively easy time today in taking two singles matches of the International Lawn Tennis Tournament.

Richards defeated H. W. Austin of Cambridge, 6-2, 6-1, 6-1. Kinsey took the measure of O.G.N. Turnbull, who has represented England in Davis Cup competition, by the score of 6-2, 1-6, 6-3, 6-3.

Thus the United tates had an auspicious start in the two-day play against a team of four British players. The matches, staged at picturesque Devonshire Park, are a sort of prelude to the Wimbledon Championships, on which the eyes of the tennis world will be focused next week. To win the Eastbourne tournament, the United States now must take only the doubles tomorrow, or one of the two remaining singles matches.

Interest centred in the first international appearance of Austin, who has been making a sensation with his fine work on English courts. Richards had little trouble in defeating the young Cambridge player in straight sets and only in the first set did Austin make much of a showing but this is not saying that a number of brilliant shots did not come off his racquet. In many ways his game revealed great promise.

Kinsey had to fight for his victory, for the veteran Turnbull was stubbornly in the battle every moment. After the second set which the English player won, 6-1, it looked for a time as though he might gain the victory, but Kinsey had greater staying powers, greater brilliancy and with daring chances won the next two sets and the match.

CINCINNATI WIN TEDIOUS GAME

Philadelphia Pitchers Issued Ten Bases on Balls and Helped Winners.

CHICAGO FOURTH.

PHILADELPHIA, June 19 (Canadian Press) — Cincinnati retained the lead over the Pittsburgh Pirates today by trouncing the Phillies in a long tedious game, 13 to 5. The wildness of the Phil's pitchers, who issued ten bases on balls, helped the Reds. Score:

Cincinnati . . . .204 021 400—13 14 3
Philadelphia . .011 110 001— 5 10 2

Rixey and Hargrave; Dean, Ulrich, Bascht, Pierce and Henline, Jonnard.

BROOKLYN, N.Y., June 19 (Canadian Press)—The Chicago Cubs gained undisputed possession of fourth place today by defeating the Robins, 6 to 2, in the second game of their series. Score:

Chicago. . . . . .001 000 410—6 10 2
Brooklyn. . . . . .100 001 000—2 6 1

Osborn and Hartnett; Grimes, McWeeny and Hargreaves.

Giants Fall

NEW YORK, N.Y., June 19 (Canadian Press) — Pittsburgh stopped New York's rush here today defeating the Giants 8 to 3. It was the eighth successive Friday game lost by the Giants.

Songer, a Pittsburgh pitching rookie, pitched brilliantly for the victors. Score:

Pittsburgh . . . .000 231 020—8 10 2
New York . . . .000 000 012—3 9 1

Songer and Gooch; Scott, Davies, Smith, McQuilland and Snyder.

NAVY DEVELOPS NEW ENGINE.

A two-cylinder aircraft engine using heavy oil has been developed by the Navy Department. If it proves as successufl as tests seem to promise, according to Popular Sience Monthly, a more powerful engine of the same type will be constructed. The new engine, invented by A. P. Attendu, is said to be of special value for dirigibles because its fule is nearly inflammable.

Helen Wills Will Play Tennis Games At Wimbledon

LONDON, June 19 (Canadian Press) Announcement was made last night by the secretary of the All-England Lawn Tennis Club that a message had been received from Miss Helen Wills, the United States tennis champion, stating that she would play in the women's singles of the Wimbledon championship.

UNITED STATES' TENNNIS STARS HAD FINE START

Won Two Singles Matches Against Crack English Players.

DEVONSHIRE PARK.

Games Are Prelude To Wimbledon Championships Next Week.

WIMBLEDON, England, June 19 (Canadian Press).—Tennis history was written here yesterday afternoon when the quartette of United States women racquet stars regained the Wightman Cup, emblematic of team supremacy in women's tennis. They took the cup from their English cousins but only after one of the closest international tennis contests on record.

The United States won four matches to three, but the last and deciding match, doubles, was a close affair, and it would have been a different story if the Yankee players, Miss Mary K. Browne, captain, and Miss Elizabeth Ryan, had not been able to come through with the winning games when, in the deciding third set the score was 4-all. They defeated Mrs. Kitty McKane Godfree and Miss Evelyn Colyer, 3-6, 6-2, 6-4.

The trophy thus will go to the United States for the first time since 1923, when it was established. At that time it was won by the United States, seven matches to nothing, at Forest Hills. For two years, the United States tried unsuccessfully to take it, Great Britain winning six matches to one at Wimbledon in 1924, and again at Forest Hills, last year, with a score of four matches to three.

At the end of the first day's play Thursday, the British and United States teams each had a victory in the singles. Yesterday Miss Joan Fry of England defeated Miss Browne, 3-6, 6-0, 6-4, and Mrs. Godfree defeated Miss Elizabeth Ryan, 6-1, 5-7, 6-4, giving the British team two more matches, for a total of three. The Americans had three victories yesterday, for a total of four. Mrs. Marion Z. Jessup, United States, defeated Mrs. D. C. Shepherd-Baron, 6-1, 5-7, 6-4; Mrs. Jessup and Miss Eleanor Goss defeated the British pair, Mrs. Lambert Chambers and Mrs. Shepherd-Baron, 6-4, 6-2, and the Misses Browne and Ryan defeated Mrs. Godfree and Miss Colyer.

The final doubles match was one of the most thrilling ever witnessed at Wimbledon. With the score three matches all, Miss Ryan and Miss Browne went out to do or die against the formidable Mrs. Godfree and Miss Colyer. The latter was making her first appearance of the day and consequently was in fine form, while the others were fatigued with their previous strenuous matches.

The United States lost the first set, 3-6, due largely to Miss Colyer's hard service. But Miss Ryan and Miss Browne fought back, the former brilliantly, but at times ineffectually and the captain playing as cool, steady game in tight moments. The second set went to the United States, 6-2; then came the deciding play.

For eight games it was nip and tuck, with the score standing 4-all. At this juncture the umpire called a fault on the Americans, although all the players considered the shot good. The English women missed the next shot, of course, to give the Americans an even break. There were times in the course of the next two games, when many persons in the stands held their breath, but the Americans in a final spurt, took the next two games and the match and the coveted cup was won.

QUICK CHANGE ACT BY NEW YORK HALL

Madison Square Garden Can Be Easily Changed Overnight.

Converting a huge indoor skating rink into a music hall in three hours without benefit of magic is a task that actually can be performed nowadays in the country's huge halls and is done frequently in the new Madison Square Garden in New York. The great public auditoriums such as those in Cleveland and San Francisco used to see armies of sweating men laboring whole nights to remove the paraphernalia of one kind of entertainment and install that of another in time for a formal opening the next morning, but today the hubbub and perspiration is about all expunged from such an undertaking. Silent little electric battery trucks and tractors are responsible.

In Madison Square Garden, a large area of the great floor is equipped with refrigeration pipes imbedded under the surface. The rink is kept frozen until the last minute of skating. Then hot brine is pumped into the pipes. The layer of ice softens. A little battery truck much like those commonly seen moving baggage on railway station platforms appears. With a light-weight plow it breaks up the ice. Another battery truck propels a wide scoop of sheet steel across the floor sweeping the cakes swiftly down a hole beneath which an automobile truck stands. The ice is hauled to the river and dumped. In less than two hours the floor is clear and dry.

The battery trucks then haul into the arena platforms each loaded with 32 chairs. These are slid into place on iron frames that have been carried in, and before the end of the third hour of work the immense hall has been converted. It is ready for the orchestra and the audience.

"It used to take 40 men eight hours to do that job," says J. J. McNally, superintendent of the Garden. "Now we have no trouble at all doing it in three hours. That saves some money and five hours—five hours that are appreciated on a good many occasions, too, believe me.

Let us consider the reason of the case. For nothing is law that is not reason.—Powell.

Inside Sporting Dope

By A Wise Cracker

Mister Sporting Editor:

The winning streak of Mister Johnston's Petes stopped at 1 game, the lads losing a nice battle to Mister Gerow and his men at Belleville Wed. Well, you can't expect to win 'em all, although a coupla plays going the other way would of meant another game in the Petes' bat bag. The boys' work on the base paths was 1 big reason why they didn't win. The trouble is, the youngsters don't run with no judgment and the oldsters with no speed, and there you are. However, the Wed. game was nothing to be ashamed of. Mister Johnston's crew battled all the way, and both crews played baseball worthy of the Central loop, which it ain't always been possible to say of this year's games. The real battle in the league right now is between Belleville and Peterboro, as the team which finishes second has the right to play the Ponies in the league playoff. Of course, Joe Daley's men ain't out of the woods yet by a long way and they will find every game from now on a bitter fight, for the Ponies is high batting so much that both Belleville and the Petes would rather beat 'em than win the Ontario title.

The Ponies is a smart ball club. I ain't giving you no argument about that, but their actions, or rather the actions of the bunch that is handling them, is making them about as popular round the Central loop as cadet training is with Miss Agnes MacPhail. Take the way they been acting about the schedule. The original arrangement called for the Ponies to play in Peterboro on Dominion Day morning. Right away Mister Joe Daley raised a howl of anguish. His Ponies couldn't make Peterboro for the holiday a.m., and so Belleville sportingly agreed to switch the schedule, them coming here for the holiday and the Ponies Sat. And then what does Kingston do but arrange a exhibition game for Sat. and decline to come to Peterboro. Now they is to be ordered to fill the holiday date here, even if it means coming to Peterboro the day before, and Mister Joe Daley has to take the elastic off the bank roll to pay for hotel accommodation. The Ponies gotta to be told plain that their first duty is to the Central League, and if they choose to throw down the organization they might as well be threw out.

THE HOCKEY KNOCKOUT.

The big sensation this week, Mister Sporting Editor, has been the bump the O.H.A. give the travelling hockey players. Of course, the hockey moguls said they would use the big stick, but a lotta players and quite a few teams thought they was bluffing. They know now, and you can hear the shrieks of dismay from Western Ontario even yet. Some of the Big Six outfits had got them a bunch of new stars, and the action of the O.H.A. Executive has left them in a mess. Now they're talking a minor professional league, which may turn out to be the bunk if they ever get it started.

The O.H.A. has done the rihgt thing, but they gotta watch the Toronto end of the situation. If it happened that a all-star team developed in Toronto while the outsiders was all curbed by the O.H.A., they'd be a real storm in the hinterland. Osgoode Hall is pulling outa the senior series. Suppose the best of the lawyers throw themselves in with the Parkdalers and 3 or 4 of the birds which is graduating from Varsity joins the same mob, what is the answer? Well, a team consisting of Mister Cameron, Mister Taylor, Mister Roger Plaxton and Mister Heffernan of Osgoode, Mister Mose Lount and Mister Harry Watson of Parkdale and Mister Porter, Mister Hughey Plaxton and Mister Trottier of Varsity would be a nice mouthful with most of the Provincial teams, which is without reinforcements. Down this way the Petes is not worrying, because all of last year's champs is here, save Mister Cox, and Mister Kenneth Kane, a smart forward, has been added to the flock.

Well, Mac, they ain't nothing more I gotta tell you, so I'll sign off now.

Sportfully yours,
A. WISE CRACKER.

SANTAL MIDY
PAIN *in* BLADDER
Promptly Eased by Santal Midy
Be sure to get the Genuine
Look for the word "MIDY"

A Good Name
. . priceless ~ *and therefore* jealously upheld

It is well known that the name DODGE BROTHERS is even more valuable than the yast works in which their product is built.

DODGE BROTHERS have kept the faith, and implicit public confidence has been their reward.

Year after year the car has continued to mature into a better and better product.

Beauty has been added to dependability, comfort and silence to beauty. Endless refinements have been made, and the quality of every detail either maintained or improved.

The result is a name that is altogether worthy of the remarkable public trust it inspires, and too priceless ever to jeopardize.

Touring Car . . . Sedan . . .
Coupe . . . De Luxe Sedan
Delivered

V. M. EASTWOOD
Show Rooms, corner Water anc Brock Streets
A. E. CADWELL, Port Hope
T. S. TAIT & SON, Campbellford

DODGE BROTHERS MOTOR CARS
MADE IN CANADA

CAPITOL THEATRE

Last Times Tonight—7-9
Peter B. Kyne's "THE GOLDEN STRAIN"

Monday—Tuesday—Wednesday

FANNIE HURST'S
$50,000 Liberty Magazine
PRIZE STORY

A Paramount Picture

"MANNEQUIN"

WITH
ALICE JOYCE
WARNER BAXTER
DOLORES COSTELLO
ZASU PITTS

HELPFUL HINTS BY GOLFING STARS

BY SPECIAL ARRANGEMENT WITH GOLFERS MAGAZINE, CHICAGO.

GEORGE DUNCAN—FAVORITE IRONS.

My mid-iron is one of my favorites—15 years old and still doing good work, although it has a piece of metal soldered on the back through the weight of the head having been worn down by the diligent cleaning operations of caddies with emery cloth. Never, by the way, let caddies clean your pet irons with new emery cloth; make them use a very old piece if they must have that particular material for their polishing. The mid-iron needs to be a little stiffer in the shaft, and still more upright.

Every amateur ought to have a mashie-niblick. It is not far from being the most valuable club in the bag. And yet you see the majority of club golfers approaching with mashies, while professionals are using mashie-niblicks for the same purpose.

Herein lies a good deal of the explanation as to why the former fail very oft to make the ball stop on keen greens while professionals succeed in doing so. The Americans have even more loft on their mashie-niblicks than we do.

It was this, rather than the ribbing that they had on the faces, which enabled them to stop where they pitched.

(Copyright, 1925.)

SECRETS of STARS on INSIDE BASEBALL

as told to BILLY EVANS

BY GROVER ALEXANDER.

The greatest mistake any pitcher can make is to hurry his spring training. Take your time in the spring. If you have the proper amount of stuff you need have no fear for your job.

Trying to quickly condition the arm often proves a costly mistake. The arm gets sore and the pitcher is let go before he really has a chance to prove his worth.

A great many pitchers have been ruined in the spring. In a desire to impress their manager they force themselves. This is particularly true of the recruits. It works the reverse in most cases.

As the pitcher seeks to gradually work the arm into condition in the spring, so he must save it during the season, after he has gotten it into tip-top shape.

The wise pitcher cares nothing about strikeouts. However I have no doubt but that early in the career of every pitcher a good ly number of strikeouts in a game always had a strong appeal. I had a few such years but soon got wise to myself and put aside the foolish thought that the pitcher must try to strike out every man that faces him.

Just as soon as I learned the lesson that there were eight others in the field, all willing, yes, anxious, to help retire the batters, I became a better and more successful pitcher.

Don't put all your stuff on every ball pitched. Always try to have something in reserve for the pinch. "Bearing down" on every ball takes much out of a pitcher and shortens his career.

Breeze along in easy style as long as the bases are empty. When they get clogged, when a base hit means the ball game, call on the stuff you should have in reserve.

Work your hardest in the pinches only.

WINS GOLF MEDAL.

Donald Carrick Carries Off Trophy Over Field of 150 Linksmen.

TORONTO, June 19. — (Canadian Press.)—Donald Carrick, Canadian amateur champion, opened tournament golf in Eastern Canada yesterday by winning the medal of the Ontario Golf Association's fourth tournament from a field of more than one hundred and fifty linksmen.

Lose an hour in the morning and you will be all day hunting for it.
—Whately.

PETERBORO AFTERNOON AND NIGHT
FRIDAY, JUNE 25

1600 PEOPLE
1009 MENAGERIE ANIMALS

RINGLING BROS AND BARNUM & BAILEY COMBINED CIRCUS
THE GREATEST SHOW ON EARTH

100 DOUBLE-LENGTH R.R. CARS FORMING TRAINS OVER 1 1/3 MILES LONG
5 MASSIVE WOODEN RINGS 6 STAGES

ORIGINATING and STUPENDOUSLY PRESENTING THE WORLD'S BIGGEST CIRCUS FEATURES.

350 PERFORMING HORSES INTRODUCING 200 IN A SINGLE DISPLAY
5 HERDS OF GIANT AND BABY ELEPHANTS 100 CLOWNS
800 INTERNATIONALLY FAMOUS MEN AND WOMEN ARENIC STARS

DOORS OPEN AT 1 and 7 P.M. — PERFORMANCES AT 2 and 8 P.M.
DOWNTOWN TICKET SALE (On Circus Day Only) at BOND'S DRUG STORE, Hunter and George Streets.

FIREMEN VICTORS HOMERIC STRUGGLE

Win Over De Laval Puts Fire Fighters in Commanding Position.

Last night in one of the greatest struggles of the season the Firemen defeated the De Laval team 4-3 at Central Park in the Men's Softball League. This win gives the Firemen a firm grip on the leadership of "B" group. In the first innings each team scored a run and then there was no other scoring until the eighth inning, when the Firemen scored two and the De Laval one, each scored in the last frame. The teams were well matched, the Firemen getting a little the better of the breaks, having two men left on bases to eight by the other team. Dunkerley, for the Firemen, seemed to have the stuff in the pinches, and more than once with two men on bases he fanned the batter. Both teams gave their pitchers wonderful support in the field, and as a result very few errors were made. Dunkerley walked two men and Kennedy one. Pinch hitters were used to pull the game out of the fire, but to no use as they fanned.

The teams:

Firemen—Weese, 2b; Carr, ss; Delahaye, c; Lewis, 3b; Crary, lf; Gimblett, 1b; McNeely, rf; *Starr, cf; Dunkerley, p; *Chief Gimblett replaced Starr in the 8th.

De Laval—Ward, c; Williamson, 2b; Frick, 1b; Marchin, ss; *Simmons, cf; **Fleming, rf; Fowler, 3b; Miller, lf; Kennedy, p; *Horn batted in eighth; **Cooper batted in the 9th.

The score:

Firemen . . . . .100000021—4 5 2
De Laval . . . . .100000011—3 7 3

Umpires—Coursey, Lebarr and McMartin.

The NUT Cracker

By JOE WILLIAMS

The Duke of Denver thinks it will be easier for Benny Leonard to come out of retirement than out of a corner.

* * *

Two's company and three's a crowd.....In fact, three's an overflow crowd in the Boston Red Sox park these days.

* *

Outdoor wrestling isn't bad providing the wind is blowing in the right direction.

* * *

A Cleveland pitcher, weighing 240 pounds, is said to be the biggest man in baseball .....Better not let Judge Landis hear that.

* * *

Among the people whose word we can never accept as the truth are golf professionals who tell you they'll have you shooting in the 80's by July.

* * *

The boys say Young Stribling was very rough on Berlenbach in their recent fight ....It may be presumed he was also very rough on Mr. Rickard's bankroll.

* * *

It may smack of scandal to run down a neighbor, but it seems to be all right to run down a player between third and home.

DR. J. I. ROBINSON MAKES RECORD FISH CATCH.

To Dr. John I. Robinson, 596 Watchung Road, Bound Brook, N. J., U.S.A., a guest at Wab-Kon Camp Temagami, falls the proud honor of making the record fish catch for 1925. The story is so good we will let the Doctor tell it in his own words:

"On July 27th we set out. On the third day as we trolled near Sandy Inlet my reel suddenly began to sing and the tackle nearly went overboard. I thought I had caught on the rocks. . . but the canoe was already moving backward at a lively rate. I let the fish have his way for about half an hour. . then we got down to business.

"After what seemed a day he broke water. . . my guide's eyes bulged. His teeth began to chatter and he absolutley refused to attempt to land such a fish in a canoe. So we headed for shore. . . soon we were wading and had my fish where we could get him by his gills and heave him ashore. Then only did I realize that I had caught the king of hordes of fish in Lake Temagami. He measured 46 inches and weighed 42 pounds 2 ounces."

Fishing is but one of the vacation enjoyments in Temagami. It has everything that any vacationist could desire, including excellent hotels, cottage colonies, cabins and tents.

For full information apply City Office, Canadian National Railways, corner King and Toronto streets. 'Phone Main 4207, or Adelaide 5170. The Public Library of Toronto (Reference Division, corner College and St. George streets) also maintains supply of tourist literature published by Railway and Steamship lines; the Travel Bureau is open daily except Sunday between the hours of 10.00 a.m. and 8.00 p.m.

2d-1-19.

CEDAR RAPIDS, Ia., June 19.—Mrs. Martha C. Classon and her three childre have arrived here on a 10,000-mile walk in search of Mr. Classon, who disappeared seven years ago. They are returning to Omaha, Neb., having found no trace of him.

Jules Turnour, dean of the hundred clowns with the Ringling Brothers and Barnum and Bailey circus, is of that "old school" who depend upon the art of pantomime. He is coming here with the Big Show, Friday, June 25.

This season the "world's worst band" of twenty clown musicians goes marching across the rings on stilts. The smallest player walks upon sticks twelve inches high. Then the stilts range upward to those of twenty-foot "peg legs" worn by the leanest of Diggeldy Dans. But though this is a new stunt it is not to Jules' taste. He craves the old days and the old ways.

"It's a changing world of the white tops," said the veteran Joey. "It seems only yesterday that I played in a one ring show. Now we have five rings! I couldn't believe my own ears when they told me that two more had been added! Time was when a clown, a rider and the ring-master entertained the audience for full twenty minues. Now we have more than 70 bareback riders. As for forses—there are 200 in one number, each ridden by an expert horseman or horsewoman. Still, beautiful ladies in fine feathers are not the only things, even when they ride upon fine steeds. For we make the children laugh. And as long as the little ones stand by us, I guess there will be a place for an old Joey even though he has passed his seventieth milestone."

BILLY EVANS Says

Yanks Surprise.

When I looked the New York Americans over in the spring I offered the thought that the team would be just about as good as it wanted to be.

At the time the Boston Braves were trimming the Yanks with regularity in the southern exhibition games.

I had worked with New York enough to know the real possibilities of the team. A club with the batting punch of the athletes presided over by Miller Huggins is always dangerous.

Goaded by the early trimmings handed it in the spring games, also stung by the criticism heaped on the club by most of the experts, the Yanks apparently decided to prove to the world that they were some ball team.

* * *

Powerful Punch.

Just before the spring series with the Brooklyn Robins, consisting of 12 games, the Yankees started their winning ways by defeating the Cincinnati Reds, Boston Braves and Philadelphia Nationals.

Then Huggins and Company proceeded to win 12 straight games from Brooklyn.

That made 15 straight wins from four National League clubs. The Yanks had apparently decided to be a mighty good ball club.

To defeat a team as good as Brooklyn, that has showed surprising strength to date in the National League, 12 straight games, was some feat.

Most of the games were one-sided because of the terrific batting of the Yankees.

"Never saw a club with more punch at the bat," remarked Wilbert Robinson at the close of the series.

"Any club that can take liberties with my pitchers as did the Yanks is going to make plenty of trouble in the American League."

* * *

Winning Streaks.

Even the surprising spring showing of the Yankees created no great fear in American League circles. However, it has come since the opening of the season.

In the first few weeks of play the club went out and won eight straight. Then, after being temporarily stopped by three defeats at the hands of the Athletics and one by Washington, the Yanks started on their winning ways again.

At the close of their home stand against the western clubs, 11 straight wins had been hung up at the expense of Cleveland, Chicago and St. Louis.

* * *

Pennant Contenders.

Pennant-contending clubs in the American League insist the Yanks will fade when the hot weather hits the athletes, that the veteran pitching staff will fail to go the route.

I am inclined to doubt it. If the Yanks continue to hit, the club can win with mediocre pitching, and it is certain to get a far better brand than that.

As a matter of fact, it wouldn't surprise me if the Yankee pitching improved rather than deteriorated with the arrival of warm weather.

Terrific slugging, such as the Yankees have been giving their pitchers, cannot but inspire confidence in the twirling staff.

"We will get plenty of runs for you," is the college yell of the Yanks to their pitchers. And so far they have delivered.

There is no denying that the Yanks, with Ruth going at top speed, are once more the most interesting club in the majors.

CORNS

Lift Off—No Pain!

Doesn't hurt one bit! Drop a little "Freezone" on an aching corn, instantly that corn stops hurting, then shortly you lift it right off with fingers.

Your druggist sells a tiny bottle of "Freezone" for a few cents, sufficient to remove every hard corn soft corn or corn between the toes, and foot calluses, without soreness or irritation.

Diamond Disputes Decided

By BILLY EVANS

Fly ball strikes hands of left fielder who is unable to hold the ball. He so deflects it that the center fielder backing up the play completes the catch before the ball touches the ground. When can base-runners start to advance on such a play?

* * *

In some quarters the belief exists that on such a play runners who have held their bases cannot advance until the ball strikes the hands of the player who actually completes the catch.

This is incorrect. In the play cited, runners who have properly held their bases on a fly ball that is ultimately caught can start to advance the moment the ball strikes the hands of the first player touching it, in this case the left fielder.

BODY RECOVERED.

Remains of Man Missing Nine Months Taken From River.

TIMMINS, Ont., June 19 (Canadian Press).—The body of Thomas McGrath, 48 years of age, who has been missing since September 28 last, was recovered from the Mattagami River.

William Pelto, a Finn, 32 years of age, was drowned in the Porcupine River four miles from Hoyle, when he fell off a horse he was riding through the stream.

KIWANIANS BEAT LINDSAY JUNIORS

Blow-up in Seventh Gains Lindsay Three Runs—Score is 10-6

EXCELLENT FIELDING.

The Kiwanis Juveniles were again victorious when they defeated the Lindsay Juniors in an exhibition game held in the Lindsay exhibition grounds last night. Lefty Guiry pitched an exceptionally fine game, holding the Lindsay team well in check except in the last of the seventh when he allowed three hits, which brought in three runs for Lindsay. He had to his credit 14 strike-out and 6 hits.

The Lindsay boys showed excellent team work, especially the infielders, who showed good judgment in handling the sizzling grounders that were slashed out by the Kiwanians.

In the first LeBarr singled to first, Murray hit to Cook, and was thrown out at first; Hollingsworth singled to right and brought houe LeBarr. Hollingsworth stole second, Masterson was walked and Hollingsworth was advanced to third. Graham gained first on a grounder, which brought Hollingsworth home. Hutchinson singled to centrefield, bringing in Masterson and Graham; Gillespie struck out and Hall sent out a long fly into the mitt of the right fielder, bringing score to 4-0 in favor of the Kiwanians.

Tripp singled to Guiry and was thrown out at first. Fever gained first on a grounder into right field. Firbit hit to Murray at second and beat the throw to first, and Fever advanced to third. Cook sacrificed to Guiry, bringing in Fever and advancing Forbit to third. Campbell gained first on a grounder, bringing in the second run for Lindsay. Switzer struck out.

Lindsay gained one in the fourth and three in the last of the seventh. Kiwanis one on third, two in fifth, one in sixth and two in the eighth, bringing it to a final score of 10 to 6 in favor of the Kiwanians.

The line-ups were as follows:

Lindsay Juniors: Tripp 3b; H. Fever 2b; F. Forbit 1b; Cook p; Campbell ss. Switzer lf; Board rf; Babcock c; B. Fever cf.

Peterboro Kiwanis: LeBarr ss; Murray 2b; Hollingsworth lf; Matterson rf; Graham 1b; Hutchinson c; Hall 3b; Guiry p; Cotton and White acted as subs.

Score by innings:

Kiwanis . . . . . 40102102—10
Juniors . . . . . 20010030— 6

THEATRE AT THE CAPITOL

LIBERTY MAGAZINE'S $50,000 PRIZE-WINNING STORY

James Cruze's "Mannequin" Features Stellar Cast of Players.

"Mannequin", Fannie Hurst's story of American home life in a big city in 1907 and 1926 which won Liberty Magazine's $50,000 prize for the best story to be produced as a Paramount picture, comes to the Capitol Theatre for a run of three days next Monday. Produced by James Cruze, who made "The Covered Wagon," "Beggar on Horseback" and "The Pony Express", the picture features Alice Joyce, Warner Baxter, Dolores Costello and ZaSu Pitts in the principal roles in the cast.

Alice Joyce, in the role of Selene Herrick, wife of John Herrick, rising young attorney, is given to tistic tastes and makes purchases that the husband's pocketbook cannot afford. Yet he finally yields to her desire to have a nursemaid to care for their 18 months old baby, Joan. Because she is cheap, Annie Pogani, a dull, slow-witted girl raised in a settlement house and starved for love, is hired.

Parents Separate.

When Mrs. Herrick finally purchases an expensive shawl for the baby's perambulator, it is too much for the husband. There's a quarrel. Selene announces that she is going to her mother's. He flings himself off to his club. And the child, unknown to either parent, is left alone with Annie. It dawns on the girl that she can now steal the child and have it for her very own. This she does, taking it into the slums.

So it is that the baby, now known as Orchid, grows up. When she is 14 Orchid realizes that she must get out of her sordid surroundings. She runs away to a settlement house. At 18 she has gone into the employ of a big department store and in a short time has become a mannequin in the gown department.

It is here she meets a young newspaperman Martin Innesbrook. He is infatuated with Orchid who returns his affection. She suggests a series of articles to the struggling young fellow on the subject of "Sexless Justice," by which the beautiful woman would be made pay for her crime as men are. These articles make a big hit with Innesbrook's uncle, owner of the paper.

Orchid, has also met young Terry Allen, scion of a wealthy family and man-about-town. She does not like him for a cent. One afternoon young Innesbrook comes to the establishment, finds Orchid in a particularly lovely afternoon party gown and persuades the proprietor to let him take her to a garden party at the home of the (now) Judge and Mrs. Herrick who have been reunited.

The Trial.

It is thus that Orchid, unknown to both, meets her real mother. Martin has to leave early and Terry persuades Mrs. Herrick to let him escort the girl home. Denied entrance to her home, he climbs through the window, tries to force his attention on her. A struggle ensues; he falls on her gown and a small dagger which forms part of her costume pierces his heart.

The law steps in and Orchid is arrested on a charge of murder. Her case comes before her own father. The newspaper articles which the girl inspired, written by Innesbrook, are used strongly by the prosecuting attorney in an effort to convict her. Just how the picture turns out affords a climax that has seldom if even been equalled on the screen.

Walter Woods adapted the story for the screen. Frances Agnew wrote the scenario. Walter Pidgeon, Freeman Wood and Charlot Bird complete the line-up of players.

AT THE REGENT

"THE GILDED BUTTERFLY" FEATURES ALMA RUBENS IN SOCIETY ROMANCE.

"The Gilded Butterfly," the stirring society romance produced by Fox Films, featuring Alma Rubens and Bert Lytell, which opens at the Regent Theatre Monday, measures up to every motion picture requirement.

There is continuous action from the first flash to the final fade-out. The theme of the picture is engrossing and the plot well worked out. Romance, pathos, and comedy are interwoven in a simple but convincing manner. The characterizations are real and the characters not overdrawn. The photography, direction and settings leave nothing to be desired.

And while there is admittedly a tremendous sermon preached in the picture it is done in such a manner as to add rather than detract from the entertainment values of the picture itself.

Bert Lytell is Brian Anestry. He is ambitious, clean-cut and likeable. It is his influence that makes Linda change her outlook on life and try to live within her means.

Just a step —city to city

STARTING Monday, June 21st, telephone users here may call subscribers at any of the points shown below without asking for Long Distance. Far away places are thus brought "next door."

Just give the local operator the number of the distant telephone and hold the line while connection is established. Say to the operator "Bethany 67" or whatever the number may be. If you do not know the number, ask for "information."

DIRECT TOLL SERVICE

Bethany	15c	Havelock	20c
Hastings	15c	Lindsay	20c
Kawartha Park	15c	Mt. Julian	20c
Lakehurst	15c	Campbellford	25c
Millbrook	15c	Cobourg	25c
Norwood	15c	Port Hope	25c
Burleigh Falls	20c		

For 3 minutes' talk

If you must speak to a particular person ask for Long Distance

W. R. NORTHGRAVE,
Manager.

Regent
NOW PLAYING

TODAY

Last Chance to See that splendid Wm. Fox screen version of Edward Everett Hale's famous story.

"The Man Without a Country"

COMING MONDAY

"The Gilded Butterfly"

With ALMA RUBENS assisted by a great caste embracing—Frank Keenan, Bert Lytell, Huntly Gordon, and Herbert Rawlinson.

FIRES UNDER CONTROL.

All Brush Fires Burning in North Bay Are Well in Hand.

NORTH BAY, June 19 (Canadian Press). — All bush fires which have been burning in the North Bay district are this morning reported under control.

DODD'S KIDNEY PILLS
FOR ALL KIDNEY DISEASES
RHEUMATISM BRIGHT'S DISEASE BACKACHE DIABETES
"4087" THE PROOF

BENEFIT DANCE

RYE'S PAVILION

TUESDAY JUNE 22

On account of the disastrous fire that occurred in North Monaghan on Wednesday, whereby one family lost everything, except the clothes they stood in, and another lost very materially. It is my intention to give the proceeds of this dance for the benefit of these fire sufferers, and ask the public and patrons of the pavilion to assist by their attendance on that night.

H. B. RYE.

LOCALS

Dr. C. D. Hewitt wishes to announce the removal of his office to his residence at 385 Reid street (3rd house from corner of Hunter). Telephone 526 (day and night).
12d-147-1883.

DR. T. P. McCULLOUGH,

Eye, Ear, Nose and Throat Specialist, 166 Brock street. Phone 36W. dtf

TRINITY ORCHESTRA.

Trinity Orchestra will hold a short rehearsal in the church to-night at 8 o'clock for the flower service to-morrow morning.

DANCING TO-NIGHT

Dancing every night at Chemong Park Pavilion, best of music and a good time. dtf—1879

WOOD SPECIAL

Dry Hemlock and Mixed Slabs sold by cord or half cord, cut 12 inches. Cedar buttings $2.50 per large load. Good value. Purdy Lumber. Telephone 650. 12d, 153, 3434

LECTURES CONTINUED.

Mr. George O. Benner will continue his lectures in Gospel Hall all next week. Hear him in Central Park Sunday night.
1d-144-2024.

CONSERVATORY

Piano Recital by the pupils of Miss Mathilde Masson and Miss Mary Harstone to be held Tuesday evening at 8 o'clock, June 22nd. Silver collection. 1d-144-2028

DO YOU NEED AN ACCOUNTANT?

If you want your books audited or adjusted; if not satisfied with your book-keeping system; if you want your income tax return prepared for this or other years, or want some dispute adjusted.—H. K. Middleton. 'Phone 1353. Office, 202 Charlotte street. dtf

FARMERS ATTENTION.

Farm implements of all kinds, separators, gasoline engines and steam engines repaired. Boiler tubes carried in stock. Satisfaction guaranteed. G. Walter Green Co., McDonnell street West. 'Phone 92. 7d-144-1929

A RUG SPOILED

By road oil or grease can be restored with Parke's Knoflame, a non-inflammable cleaning liquid that dissolves the grease and oil out of clothing, rugs and all fabrics. Can be used at any time. No danger of fire. 25c, 50c and $1 per bottle.—Bond's Drug Store, George and Hunter Streets.

AUCTION SALE

Of farm stock and implements of Mr. G. A. Dunsford, lot 22, concession 1, on the boundary between Douro and Dummer, 25 head of cattle, also horses, Thursday, June 24, at 12:30 sharp. Be on time as this is a big sale.
R. H. ALFORD, Auctioneer.
3d-146-2020

MADAME WILDA

Gives particulars for business, love and marriage. Your past, present and indications of future events, as marked in your hand by Nature, clearly indicated. Gives information on all affairs. Scientific and reliable advice on business. Wilda has made Palmistry a life study, is noted for being one of the best exponents in Canada. Reading hours: 9.30 a.m. to 9 p.m. — 358 Aylmer street, corner Simcoe and Aylmer. 2d132 3123

GARDEN PARTY.

The C.W.A. of St. John's church will hold a garden party at the home of Mr. and Mrs. A. H. Stratton, 373 Park street Wednesday evening, June 23rd.

The Salvation Army Band will be in attendance. Refreshments, candy table and many attractions, also dancing. Come and enjoy a pleasant evening.
3d-146-2026.

CREDIT TO LOCAL FIRM

The handsome monument recently erected in the Cathedral lawn to represent "Christ the King" has been greatly admired by thousands. The granite work was made of Canadian granite and was manufactured and erected by our well known local firm, The Coughlin Monumental Works, Hunter street.
1d-144-2033

BURNING QUESTION
By Robert Hicks Coal Co.

Any coal bin will run right into the "HAS - BIN" class if it is not filled in the summer. And about the time the fire is needed in a hurry, some cold morning—you will find you must eat breakfast with Jack Frost. Call us today and tell us to send you a ton of "protection" coal.

ROBERT HICKS CO. LIMITED
GOOD COAL
The Answer to the Burning Question
PHONE 42 - 44

RUMMAGE SALE

There will be a Rummage Sale at the Salvation Army Temple on Wednesday, June 23, opening at 2.30 p.m. Anyone wishing to contribute any clothing or anything to sell phone 1929, and we will call.
3d, 17 19 21, 2008

PIANO RECITAL.

You and your friends are invited to hear an interesting programme given by the pupils of Miss Bessie Elcome, assisted by the Misses Jean Padget and Ida McBride in the Conservatory Hall on Monday evening at 8 o'clock sharp. Silver collection.
1d-144-2022.

LAWN MOWERS SHARPENED AT TAYLOR'S, $1.00 EACH

Called for and delivered. Highest class workmanship. We grind same bevel as a new mower. We have new machinery for doing that work and know how to use it. That is the point. Phone 109J. Forty-five years' practical experience. Umbrellas repaired and re-covered; Saws filed and set; Cutlery grinding. Wm. Taylor, the Sheffield Cutler, 219 Hunter Street West. tts

FROM JUNE 15 TO. SEPT. 15 INCLUSIVE

The Stoney Lake Bus Service will be in operation the same as during the last three years.

Bus leaves Peterborough twice daily, Sundays excepted, at 12.00 noon and 8 p.m., calling at Empress Hotel, Munroe House and Corner Smith and Water Streets. Returning will arrive in Peterborough 7.15 a.m. and 3.15 p.m. This service touches Lakefield, Young's Point, Kawartha Park, Burleigh Falls, McCracken's Landing, and connects with launch at McCracken's for all points on Stoney Lake.

For information call Selkirk and Elliott's Durant Salesrooms, or see bus driver at the same place, or apply to M. P. Kennedy, Lakefield, Manager.

6d, 17 19 22 24 26 29, 2003

ST. LUKE'S ANNIVERSARY.

In connection with the celebration by St. Luke's Parish of the 50th Anniversary of its foundation, special services will be held on Sunday, June 27th, and on the following Sunday, July 4th. On Monday, June 28th a Garden Fete will be held on the church grounds, with supper from half past five o'clock. A programme of games, and a number of booths.
4d 10 12 16 19 1898

TRUTH VERSUS ERROR.

"Be not deceived, God is not mocked, for whatsoever a man soweth that shall he also reap." Gal. 6, 7. These words, and those connected with them, go to show who are of the "little flock," and who are not. Apart from this significance the above words express a self-evident truth: "Tribulation and anguish upon every soul of man that worketh evil, but glory, honor and peace, to every man that worketh good, for there is no respect of persons with God." Romans 2: 9. Again we read: "Come now, ye rich, weep and howl, for your miseries that are coming upon you." James 5: 1. The context explains why they are asked to weep and howl. Speaking of the final day of judgment (trial), God says: "The wicked shall be turned back to (sheol), the death condition." Psalm 9: 17. They had gone down to death once, and through the ransom price paid by Jesus, were resurrected to life again, and then, having every available chance to turn from wickedness, and wilfully refusing to do so, they are returned to the death condition, which will be everlasting; there being no second resurrection. The Judge of all the earth shall do right. Genesis 18: 25. Men can by their course of action in this age make it more tolerable or otherwise in the day of judgment (trial). Matt. 10: 15. In this life men are rewarded for their actions. Luke 6:38. "Blessed are they who consider the poor; Jehovah will deliver him in the day of evil." Psalm 41: 1.—M. T. Butcher. 1d

LARGER GRANT FOR RESEARCH

Council is Concurring With Dominion Department of Health.

OTHER VOTES.

OTTAWA, June 19. Canadian Press. — Hon. J. A. Robb, Minister of Finance, announced last night, when the vote of $150,000 for the National Research Council was being considered, that the council was undertaking work in the field of tuberculosis together with the Federal Department of Health. For this purpose the amount of the vote was increased by $15,000.

COMING EVENTS.

MONDAY, JUNE 21.

Monday is the first day of summer.

Centenary of birth of the Marquis of Dufferin, Governor-General of Canada.

Mexico celebrates anniversary of re-establishment of the Republic, in 1867.

Crown Prince and Crown Princess of Sweden are to visit Niagara Falls on Monday.

Second day of the great Eucharistic Congress in Chicago.

Associated Advertising Clubs of the World open 22nd annual convention in Philadelphia.

Annual convention of Canadian Medical Association opens at Victoria, B.C.

Unity meeting in G.W.V.A. Hall.

Rotary luncheon, Empress Hotel.

Advertise in The Examiner

Wedding Gifts for June Brides

The bride appreciates a gift of silverware as much as any gift she receives.

The new and useful gifts we have just received for June weddings are very much admired. Some of the new gifts: Candlesticks, Sandwich Trays, Bread Trays, Candy Jars, Colored Crystal Glass, Silver Tea Sets, Salt and Peppers.

Ask to see the new gifts that have just arrived, which are on sale Saturday.

WARNE BROS.
349 GEORGE STREET
DIAMOND HALL
Phone 880.

WEDDING BELLS.

GARVEY—COX

MADOC, June 19.—A pretty wedding took place on Thursday morning at nine o'clock in the Sacred Heart Church, when Bessie, only daughter of Mr. and Mrs. William Cox, became the bride of Patrick Garvey, son of the late Mrs. Garvey and Mr. P. J. Garvey of North Dakota. The church was beautifully decorated with white lilacs. Rev. Father O'Riordan performed the ceremony, and special music was rendered by the choir. Mrs. Fred Meraw singing the solo parts. The wedding march was played by Miss Frances O'Riordan.

The bride looked charming in a gown of blonde silk georgette with hat to match and blonde shoes and stockings. She carried pink roses and lily-of-the-valley. The bridesmaid, Miss Genevieve Garvey, sister of the groom, wore blue georgette with hat to match and gray shoes and stockings and carried pink roses. Little Miss Nan Cox, niece of the bride, made a dainty wee flower girl in pink, with a basket of carnations and lily-of-the-valley. The groomsman was Clement Cox, a brother of the bride.

After the wedding ceremony, a reception was held at the home of the bride's parents, Mr. and Mrs. William Cox, where a sumptuous dejeuner was served to about seventy guests. The house was a bower of flowers, the dining tables being particularly pretty with pink and white carnations and long white streamers pending from four white bells.

Later the bride and groom left for an extended trip to New York, Washington and Florida; the bride travelling in an ensemble suit of henna crepe with hat to match.

The numerous and costly gifts testified to the esteem in which the bride and groom are held. The groom's gift to the bride was a set of table silver, to the bridesmaid a beaded purse, and to the groomsman gold cuff links.

Among the out-of-town guests were Mrs. G. Mickler and Miss Genevieve Garvey of Toronto; P. J. Garvey, Sr., of North Dakota; Mr. and Mrs. Henry Johnson, Belleville; Mr. and Mrs. Henry Bennett, and Mr. and Mrs. J. Ryan of Read; Mr. and Mrs. P. J. Roach, Belleville; Mr. and Mrs. E. Trudeau, Stoco; Mrs. Doris, Mrs. and Miss Conroy of Peterboro; Mrs. Nora Sullivan of Frankford; Mr. V. S. Cox and Miss Nan of Oshawa; and Rev. Father Cullinane and Miss Cullinane of Stoco.

OBITUARY.

JAMES REID, ex-M.P.P.

NAPANEE, June 19 (Canadian Press). — Following a brief illness the death ocurred here yesterday in his 78th year of James Reir, ex-M.P.P. for Addington. Mr. Reid was born of Irish parents in the Township of Camden, Addington County.

MAURICE FINE.

The death occurred yesterday morning, at the residence of his son, of Maurice Fine. The deceased gentleman is survived by two sons, Moses and Nathan, of this city, and one daughter, Mrs. N. Gishman, also of Peterborough. A third son lives in Russia.

The remains were taken yesterday afternoon to Toronto, where interment was made.

REV. A. W. MACNAB.

TORONTO, June 19 (Canadian Press).—Rev. Alexander Wellesley MacNab, canon missioner of St. Alban's Cathedral, died yesterday on his 76th birthday.

THOMPSON VS. CARRICK.

Winners of Semi-Final Rounds in Ontario Golf Tourney.

TORONTO, June 19 (Canadian Press)—W. J. Thompson, Toronto Mississauga, defending champion, defeated T. W. Bright, Toronto Golf, 8 and 7, and Don Carrick, Toronto Scarboro, Canadian champion, defeated C. Ross (Sandy) Somerville, London Hunt, 2 and 1, in the semi-final round of the Ontario Amateur Golf Championship tournament here this afternoon.

TOTAL TONNAGE AS NAVAL BASIS

France and Italy Propose This as Way To Compare Arms.

OTHERS DIFFER.

GENEVA, June 19 (Canadian Press).—France has proposed to the disarmament experts, meeting here, that the only way of comparing the naval armaments of various countries is by total naval tonnage This raises the question of the effect the adoption of the French thesis would have on the Washington naval agreement.

France argues that total tonnage always will be apportioned by each country in such manner as to attain the maximum yield of that tonnage from the viewpoint of the country's defensive interests Italy supports the French view, but Great Britain differs, holding that armaments should be compared by tonnage in categories of ships.

The significance of the French-Italian initiative is that both countries seek liberty to strengthenr their submarine and cruiser forces which they deem more important to their national defence than battleships.

The United States and British delegates are hoping that the total tonnage conception will not interfere with Washington accord.

'Y' GARDEN PARTY TO BE HELD TUESDAY

Spacious Ground at Home of Mr. and Mrs. Waddell To Be Used.

Special meetings have been held in connection with the coming Y. W.C.A. garden party. This annual event is to be held on Tuesday afternoon and evening, June 22nd and Mrs. R. M. Waddell has kindly invited the Association to hold the garden party there this year.

Each committee is planning to do its full share in making this social one of the prettiest and most attractive in every way. Miss E. Morrow is general convenor. Mrs. J. H. Seels and Mrs. V. Eastwood are in charge of the decorations and are arranging for an abundance of Japanese lanterns, flags, electric lights, streamers, etc., to give a festive note to the spacious garden. Mrs. R. Cormack and the social committee of the "Y" aided by many others will have charge of the high tea which will be served on the wide verandahs. The high tea has always been the big attraction at the garden parties. Tea will be served from 5 to 7.30 o'clock. Tables may be reserved for parties or families by phoning the Y.W.C.A. on Monday. Afternoon tea will also be served. Mrs. H. Beal and Mrs. R. A. Carmen are convenors of the tea tables.

Numerous booths will add to the decoration and entertainment of the guests. The candy table will be in charge of the Peter Robinson Chapter girls and Mrs. J. A. McNab, regent of the chapter, will be convenor. The Treasure Trove which has hidden many pretty novelties and toys for children and adults will be in charge of Mrs. L. J. LeClair, Mrs. J. A. Robinson, and Mrs. N. D. Drummond. Mrs. J. J. Harkness and Mrs. R. Turner, assisted by a group of Gypsy fortune tellers will provide entertainment for a small fee. Mrs. W. R. Widdess and Mrs. H. R. H. Kenner will sell ice cream and buttermilk and home-made lemonade. The car committee will be in charge of Mrs. N. D. Drummond. A musical programme and a number of pretty aesthetic dances by members of the Association dancing classes on the green lawn will add to the entertainment.

The street cars and busses will convey the crowds right to the grounds. Cooney and Jopling busses will run from George street and the Y.W.C.A. to the garden party from 5.15 o'clock to 8 and the regular Charlotte street car service runs to within a block of the grounds.

Everything will be ready for this big event and the committees are sure everyone in Peterborough will want to attend this first big garden party of the season. The weather man promises a bright warm day, but in case of the unexpected shower there will be ample accommodation on the big verandah.

AROUND THE CITY.

The Normal School students, to the number of about one hundred and seventy-five, held their eighteenth annual outing yesterday in a boat trip to Burleigh Falls, having pleasant weather for the event, something which has not always marked these excursions in the past.

Dry Wood
UNDER COVER
Hard and soft. Cut and delivered. At moderate prices. Prompt delivery.

Also manufacture to order any style
INTERIOR TRIM, SASH AND DOORS, ETC.
CANADIAN ALADDIN CO.
Phone 952 Evenings 2080j

Father's Day Sunday, June 20th

"Next Sunday will be Father's Day, the fourth of its kind to be held nationally both in Canada and the United States.

"The event should interest all of us—if we don't happen to forget it. It does seem queer that such an important member of the human family as Father should so often be overlooked when it comes to waxing a bit sentimental over him. For we all have had a male parent, many of us still possess him, and some of us have attained the status of a 'daddy' —unless we happen to be Mothers.

"Having proved Father's primal importance by the above elucidation, there are about a thousand other reasons why we shouldn't forget to honor the ol' man next Sunday. Anyhow, it's a fact that Mother realizes his importance. For the charming idea of roping off a day for Pop originated with a woman — a Mrs. John B. Dood of Spokane, Washington,—back in 1910. Since then Father's Day has grown steadily as a day of remembrance until finally it emerged as a full blown 'national institution' in 1923.

"Thus, next Sunday thousands of fathers will rub their eyes, gaze at the calendar and opine 'Is this Christmas, or am I dreaming?' as they look at a collection of neckties and other gifts laid before them with all due ceremony by the family. For if it has accomplished nothing else, Father's Day has promoted the necktie from Father's annual present to a semi-annual decoration.

"And there isn't a doubt in the world but that the Average Father deserves all his honor and much more. Besides being the backbone (along with Mother of the Canadian home, he is the boss breadwinner, 'bill-payer, and general 'sacrifi.. hitter' whenever his loved ones demand 'extras.' It may pinch the ol' man to provide them, but he seldom complains. He may come hoe home tired from a day's work but he seems never too tired to fix the furnace, the auto, or the kitchen stove or to wash the dishes if it's the girl's night off and Mother and Daughter want to go out.

"Now don't forget about next Sunday, as perhaps you did on the same occasion last year. Remember this—Father may remember it's the Day. Surely you wouldn't wish to hurt the ol' dear's feelings."

LOOSE GAME WON BY C.G.E. TEAM

Defeats Quakers 19-4 in League Softball Match.

Last night at King Edward Park the C.G.E. defeated the Quakers 19 to 4 in the Men's Softball League. The game was very open and many errors were made on both sides.

The line-up:

C.G.E.—Nichols, p; Dwyer, c; Griffin, 1b; McDonough, 2b; Williams, 3b; Ranger, ss; R. Jones, rf; Calladine, lf; J. Jones, cf.

Quakers—Carruthers, p; Miller, c; Ash, 1b; Mayetteff 2b; Butcher, 3b; Morphet, ss; Graham, rf; Ralph lf; W. Jones, cf.

Umpires—LeBarr and Perks.

AN IDEAL BOAT

For prices and other information phone or write—
HODGSON BROS.
Dalhousie & Bethune Sts.
Peterborough
Phones - 703-2206w

ORDER NOW
BEST ANTHRACITE
Hard Coal

STOVE AND NUT	$15.75
EGG COAL	$15.50
PEA COAL	$13.00
ALBERTA COAL	$14
COKE, Real Solvay	$13.00

HARD AND MIXED WOOD AT CURRENT PRICES
Cut and Split to Order
Peterboro Fuel and Transfer Co.
KELLY BROS.
Phone 270 & 362 - 134 Aylmer St.

BOIVIN INTENDS TO ADHERE TO PROBE REPORT

Minister Will Follow Its Recommendations If House Concurs.

PLANS LEGISLATION.

Dismissals and Retirements Expected To Be Carried Out Quickly.

OTTAWA, June 19. (Canadian Press.) — "If the Customs report tabled yesterday afternoon is concurred in by the House, I intend to adhere strictly to its recommendations in so far as it is possible to do so," stated Hon. Mr. Boivin, Minister of Customs and Excise last night.

"The report has already been submitted to the officers of my department with instructions to prepare for submission to the House of any legislation that it is at all possible to have ready for presentation before the end of the present session," added Mr. Boivin.

It is understood in government circles that the recommended retirements of Commissioner Farrow with two additional officers of the Department, and the dismissal of six others, will have the first consideration of the government immediately after the close of the session.

We cannot always oblige, but we can always speak obligingly.
—Voltaire.

Presbyopia, Or Old Sight

This is not an error of vision. The eyes may have been normal in earlier years, but from middle life on the human eye undergoes a noticeable ageing process. To prevent the eyes being injured glasses must be worn for near work and must be changed every year or so. Our service supplies glasses for all conditions of the eyes not caused by disease.

A. A. Fowler, Phm. B.
Toronto University Eyesight Specialist
373 GEORGE STREET
Peterborough

Lakefield and Stoney Lake Service

Until further notice steamer will leave the lake to arrive Lakefield to connect with bus arriving in Peterboro 11:30 a.m., and will leave Lakefield on arrival of the noon train for the lakes. For information, excursion rates, etc., apply Stoney Lake Navigation Co., 434 Park street, phone 548.

Sunday Service For Motorists
— AT —
REID & SONS
STUDEBAKER GARAGE

Mobiloil, Enarco and Marvelube Oils

PREMIER GASOLINE—34c.
MORE MILES PER GALLON

Alemite Service Station—All Kinds of Greases.

FREE AIR
COURTEOUS AND PROMPT ATTENTION

Minor Adjustments Made

PHONE 54 - 326 AYLMER

HAT CLEANING
PANAMAS OR STRAWS—LADIES' OR GENT'S
LATEST METHOD
20 Years' Experience

Our Fishing Tackle Dept.
20 Per Cent Off All Lines

Our Cigar Department
Join our Smokers' Club. We share our profits with members, ladies or gents. Ask for particulars.
Special line Benson Hedges Cigars—5 for 25c.
See our window.

Our Billiard Parlours
20 tables include Snookers or Pocket. Best equipped and ventilated room in Eastern Ontario. Play a game and enjoy yourself.

Refreshment Department
Before leaving, refresh yourself with a cool drink.

Our Shoe Shine Department!
With three expert shoe shiners. We specialize in dyeing shoes any color, or cleaning shoes of any color. We sell Shoe Polish and Laces.
FREE—MATCHES, PIPE CLEANER OR CIGARETTE PAPER WITH EVERY PURCHASE
We Cash Cheques or Bonds Any Time
Louis YEOTES
PHONE 768—2018—2346 - 339 GEORGE ST.

PHONE 480 DAY OR NIGHT
HERB STINSON
LIVERY
121 Stewart St. — New Sedans
s.m.w.

W. GORDON HALL
Electrical Contractor
Wiring and Repair Work.
Vacuum to rent - Phone 1403w

Phone Johnny-on-the-Spot for Coal—703
Summer Prices

Coal and Coke

Hard Pea Coal	$13.00
Hard Nut Coal	$15.75
Hard Stove Coal	$15.75
Solvay Nut Coke	$13.00
Solvay Pea Coke	$12.00
Kentucky Hard	$10.00

HODGSON BROS.
Dalhousie and Bethune
Nights & Holidays, Phone 2206w

DANCE
AT
Rye's Pavilion
Tuesdays & Fridays
26d-151-1737

STOP IT WITH *Raybestos*
GILLESPIE GARAGE

MARCELLING
Phone 2074w
MRS. E. M. BARRIE
m-w-f-1152

THE JEAN RIDDICK YARN SHOP
shows an unusually large stock of Yarns, Hosiery, Underwear, etc. Come and see us and save money.
WE SELL FOR LESS!

CITY TAXI 25c
Country driving and trips a specialty. Reasonable rates.
Phone 2240
BRYDEN WEESE, Mgr.
26d-163-1933

HARD COAL
MAY PRICES

Stove and Nut	$15.75
Pea Coal	$13.00
Egg	$15.50
Solvay Nut Coke	$13.00
Solvay Pea Coke	$12.00
Pocahontas Coal	$12.00
Hemlock Slabs, cut 12 inch, load	$4.50

McCarthy & Johnston
PHONE 96

CHIROPRACTOR
M. C. GOODWIN
CD. Ph. C.
Palmer Graduate
108 BARRIE BUILDING.
Lady Attendant 'Phone 431
Hours 10-12 a.m., 2-4 and 7-8 p.m.
Office closed Tuesday evening, also Thursday afternoon and evenings.

WE ARE KNOWN TO CARRY OUT THE WISHES OF OUR CLIENTS
BELLEGHEM'S
FUNERAL SERVICE
PHONE 85
AMBULANCE

THE "MANNEQUIN" At the CAPITOL TO-DAY

The Evening Exami

VOL. LVII., No. 144 — PETERBOROUGH, MONDAY, JUNE 21, 1926

THE CANADIAN ORCHESTRA OF THE

Yankee Six of Buffalo

Will Supply the Dance Music at —

Chemong

ON TUESDAY, JUNE 22nd

THURSDAY, JUNE 24—KIW
night but Tuesday KEN BLOO
music weekly from WEAF, Ne
vision and management.

FOUR FATALITIES IN TW

Drowns in Deep Pool Few Miles From City During Sunday Bathe

Patrick Malone Gets Out of Depth and Is Unable To Swim—Clothes By Roadside Cause First Alarm When Found By Boys.

YOUTH WELL LIKED IN DISTRICT WORKED FOR MR. AND MRS. CASEY

Water in Pond Ranges From Two to Twelve Feet in Depth —Coroner Decides Case is Clearly One of Accidental Drowning.

Patrick Malone, 17, was drowned in a pond on the Norwood Road, a few miles from Peterborough, yesterday afternoon. He was unable to swim, and, it is thought, stepped into a hole about twelve feet deep.

Malone, who was highly thought of in the district, came to Canada about two years ago, from a Barnardo home. He was born in Ireland. Mr. and Mrs. John Casey, with whom he lived and worked, left Malone in charge yesterday afternoon when they went visiting about four o'clock. Tom Ross and Everett Jones, neighbor boys, found Malone's clothing beside the pond when they were searching for cows, and a search party was immediately formed.

The water in this pool ranges from two feet to twelve feet, and in one place shelves off rapidly. The victim of the tragedy probably got beyond his depth and drowned while there was no one around.

Fine Character.

Mrs. Casey told The Examiner today that the boy was of very fine character, and that no one could wish for a better boy. She did not learn of his death until her return at seven o'clock last night.

One brother lives in Toronto, and two sisters in England.

Coroner Dr. T. W. H. Young said an inquest will not be necessary, as it was a clear case of accidental drowning.

SEVEN KILLED IN TRAIN WRECK

Paris-Bordeaux Express Is Derailed Near Tours on Sunday.

MANY INJURED.

TOURS, France, June 21 (Canadian Press).—Seven persons were killed and 30 injured in the wreck of the Paris-Bordeaux Express which was derailed near Vouray, 7 miles from Tours, yesterday. At lease five of the dead were French.

PHONE 953 FOR FISH THAT'S FRESH DAILY. ASTA BROS., 206 CHARLOTTE STREET.
1d1472036

WANTED, RYE STRAW

CALL AT OUR FACTORY AND CONTRACT FOR RYE STRAW FOR 1926 DELIVERY. CAN ALSO BUY FOR IMMEDIATE DELIVERY SOME MACHINE THRASHED RYE STRAW. — B. F. ACKERMAN, SONS AND CO'Y, LTD.
3w-23 30-3d17 2123-2001

CONSERVATORY.

PIANO RECITAL BY THE PUPILS OF MISS MATHILDE MASSON AND MISS MARY HARSTONE, TO BE HELD ON TUESDAY EVENING, AT EIGHT O'CLOCK, JUNE 22ND. SILVER COLLECTION. 1t

Benefit DANCE at Rye's Tuesday Night

Proceeds given to North Monaghan Fire Sufferers.

Only One Smallpox Case In Peterborough Says M.O.H.

There is at present only one case of smallpox and one case of chickenpox in the city, said Dr. T. W. H. Young this morning. The case at the jail has fully recovered, but Dr. Young said he was keeping the patient there for another ten days as a precaution.

THIRD DRAGOONS ARE INSPECTED

General Elmsley Congratulates Officers and Men on Fine Showing.

INSPECTS CAMP.

The annual inspection of the 3rd Prince of Wales Dragoons took place this morning at the Rifle Range, with Lt.-Col. Johnston in charge. The officers and men were congratulated by the inspecting officer, General Elmsley, who was accompanied by Lt.-Col. R. J. Brook, on the fine showing which they made. The different drill movements were carried through with a very decided precision and when it is remembered that the men have only been in camp one week, they are to be congratulated on the showing made, said the inspecting officer. After the inspection General Elmsley went to the drill camp at the Exhibition grounds, where the camp is being held and inspected the camp and the stables and expressed himself well satisfied with the horse lines and everything connected with the camp. The General left by motor at noon to-day for Kingston, where he expects to attend the annual ball being held at the Royal Military College to-night.

THE WEATHER.

June 21st: the longest day of the year, and the first day of summer. Many people have asked me if we were going to have any summer this year. It is here now. It has not, however, made a very auspicious beginning, as the temperature this morning was down to 40 degrees. Sunday morning was lower still, namely, 37 degrees. On both mornings there were traces of white frost. On Saturday morning, I have been told by early risers the sidewalk was white in places. We will, however, now look for more seasonable conditions, and better growing weather.—W. P.

EXTRA SPECIAL WOOD VALUES.

12 IN. HEMLOCK SLABS, $7; 12 IN. PINE SLABS, $5.50. LARGE TEAM BOX LOADS OF BONE DRY WOOD IN EACH CASE. NO LATH HAS BEEN TAKEN FROM THIS WOOD. ALSO DRY BUTTINGS AT $4.50 PER LOAD PHONE 545.—THE PETERBORO LUMBER CO., LIMITED.
6d-149-2017

Strong Language Used In Coal Strike Speeches

LONDON, June 21 (Canadian Press).—Vituperative personalities were not confined to one side in week-end oratory concerning the crisis in the coal strike situation.

Right Hon. Arthur Neville Chamberlain, Minister of Health, described A. J. Cook, Secretary of the Miners' Federation, as a "half crazy fanatic." Cook retaliated by calling Premier Baldwin, the office boy of the coal owners, adding that the Premier would henceforth be known not only as "Honest Baldwin," but as "Liar Baldwin." More sentiments of this nature were couched in as violent language.

EIGHT DEATHS BY DROWNING WHEN BOATS TIP

Six Young People of Sault Ste Marie Die in St. Marys River.

ONE RESCUED.

Young Man and Girl Drowned in Lake Near Prince Albert.

SAULT STE. MARIE, June 21 (Canadian Press).—Capsized into St. Mary's River from a 12-foot motor boat just below the Canadian Soo Ship Canal Pier at 4.30 o'clock yesterday afternoon, six young people, ranging in ages from 13 to 16 years, met death by drowning, and another, 15 years of age, luckily a strong swimmer, was able to reach the overturned boat and was rescued half an hour later.

The dead are Arthur Tessier, aged 16, son of Mr. and Mrs. David Tessier; Clement Cormier, aged 13, son of Mr. and Mrs. Peter Cormier; John Parsons, aged 13, son of Mr. and Mrs. George H. Parsons; Peggy McIntyre and Annie McIntyre, aged 16 and 14 years respectively, daughters of Mr. and Mrs. Hugh McIntyre; Emily Terry, aged 14, daughter of Mr. and Mrs. James Terry. Isaac Jollicoeur, aged 15, is the sole survivor of the party of seven.

The boat appeared to be overloaded and employees of the Ship Canal warned the boys not to venture out in the river as a stiff wind was blowing and it was fairly rough. The warning was not heeded and the boat had not gone more than 200 yards when a wave struck it, and it capsized. Dozens of people on shore watching the progress of the boat saw it capsize. Jollicoeur, when the craft capsized, threw off his coat and sprang clear of it. The boat, he says, sank by the stern from the weight of the engine but came to the surface bottom up. Jollicoeur started to swim toward it and saw that Tessier and two of the girls were clinging to it. It took him some minutes to reach the drifting boat and when he finally grasped it the others had disappeared.

Police are dragging the river for the bodies.

Two at Prince Albert

PRINCE ALBERT, Sask., June 21 (Canadian Press).—Roy Phillips, 1926 inter-collegiate track champion, was drowned yesterday along with a companion, Miss Isobel Motherwell, when a canoe in which the pair were paddling overturned in Round Lake, 19 miles from this city.

FORMER RULERS TO KEEP LANDS

Not Enough Votes Cast in Favor of Seizure By State.

IN GERMANY.

BERLIN, June 21 (Canadian Press).—Germany's first national referendum under the Republican Constitution held yesterday to decide the question of expropriation without compensation of the entire properties and estates of the former rulers, with particular interest centering on the former German Emperor and the Hohenzollern family, failed to poll an affirmative vote of half the eligible electors. The final returns showed the affirmative vote to be 14,889,703 and the negative 542,311. The adoption of the measure depended on about 20,000,000 affirmative votes.

The Week-End Toll

DROWNED:

GEORGE COOKE, 18, of 472 Rogers Street;
FRANK BOOTH, 20, of Otonabee Township.
PATRICK MALONE, 18, Otonabee Township

GASSED:

MRS. WILLIAM R. EASON, 29, of 573 Rogers street

Young Woman Gassed In East City Home

Mrs. W. R. Eason, Subject To Fainting Spells, Found on Kitchen Floor With Gas Jet Turned on—Husband Makes Sad Discovery.

PULMOTOR FAILS TO RESTORE LIFE.

The second fatality to a resident of Rogers Street occurred today, when Mrs. William R. Eason, of 573 Rogers Street, was found dead on the kitchen floor of a gas-filled house by her husband, William R. Eason, an employee of the Quaker Oats Company, returning from his work at noon.

The late Mrs. Eason, a woman of about twenty-nine years of age, was formerly Miss Ethel Walsh of this city, a member of a large family. One sister, Mrs. Grant Rightmyer of 569 Sherbrooke Street, was married on the same day.

The deceased woman has had a great deal of sickness, having lost two children and being compelled recently to undergo an operation for appendicitis. While convalescing, she has been subject to fainting fits, and it is thought that she may have been overcome in this way early this morning, after turning on the gas. One jet appeared to be turned on, although unlighted, and the house, according to her husband, was filled with the choking fumes. On returning from work, he was unable to get in through the door, which was locked, and, looking through the kitchen window, saw his wife on the floor. Some two weeks ago, the windows in the house had been nailed down, and Mr. Eason was compelled to break the kitchen window to gain an entrance. He got his wife into the yard, and telephone calls for a doctor were immediately sent by neighbors. Dr. McCulloch of the Clinic staff, responded, but his efforts, as well as the efforts of the firemen with the pulmotor, were of no avail.

The coffee pot remained on the stove and the unwashed breakfast wishes on the table when the husband returned home at noon. The sleeves of Mrs. Eason's gown were rolled up, in preparation for her morning's work. The physician, it was said, estimated that her death might have occurred shortly after her husband's departure at seven o'clock.

TRAPPER LEAVES DEATH MESSAGE

Several References To Approaching End Found in His Diary.

ALONE IN SHACK.

CHAPLEAU, Ont., June 21. Canadian Press. — "Death is death only where the soul dies," wrote Alexander Hardie in a message to his relatives a few days previous to the finding of his dead body at the door of his lonely shack, five miles south of Bisscotasing on Saturday.

From documents found in his possession, it appears that Hardie had been in the bush on a trapping expedition since last November.

A diary ended abruptly on June 7. It contained other poignant references to his aproaching death.

Relatives in Hurdville, Ont., have been notified to take charge of the remains.

The number of homes in the United States wired for electrical energy has doubled in the last four years.

LOCAL RELATIVES WILL BENEFIT BY WILL OF LATE ROBERT STUART

Mrs. MacDonald Receives Third of Residue of Large Estate.

OTHER BEQUESTS.

Niece Here Gets $20,000 — Money For Charitable Purposes.

TORONTO, June 21 (Canadian Press).—Relatives residing in Peterborough and Belleville, Ontario, benefit by the will of the late Robert Stuart, Chicago, who died at Pinehurst, North Carolina, on January 26 last, leaving real and personal estate valued at $3,871,995.

Ancillary probate of the will was granted at Osgood Hall today to his sons, John and Robert D. Stuart, President and Vice-President respectively of the Quaker Oats Company.

A summer cottage of Charlevoix, Mich., valued at $6,000, is left to his daughter, Margaret MacDonald, Peterborough. Legacies of $20,000 each are provided for his niece, Elsie Anderson, Peterborough; her sister, Margaret Anderson, Rockford, Ill.; her brother, John Anderson, Belleville, Ontario, and $5,000 for Isabella Gardner, a friend residing in Peterborough. The rest of his realty, valued at $214,527; his household goods, and a life interest in $1,000,000 are left to his widow, Mrs. Margaret Stuart. Legacies are also provided for the Scottish Old People's Home, Chicago, $10,000; the Presbyterian Hospital, Chicago, $25,000. After directing the payment of $100 for each year of service to six servants, the residue was bequeathed in equal shares to his three children.

Canadian interests held by the late Mr. Stuart included Brazilian, Mexican Light and Power, and Canada Life securities, Dominion bonds and a house in Peterborough.

THINK IT OVER

Ontario's gold production value increased from $42,000, 15 years ago, to over $25,000,000 in 1925.

Four British Planes Finish Long Journey

LONDON, June 21 (United Press).—Four Royal Air Force planes arrived at Lee-on-Solent, near Southampton, to-day, completing a flight from Cairo to Cape Town and back through Cairo to England. Wing Commander Pulford commands the squadron.

New York Key Not Needed Visitors Find City Wide Open

NEW YORK, June 21. Canadian Press. — Advertising men enroute to a convention at Philadelphia, have found New York worth a stop-over. To-day Mayor Walker presented a Canadian delegation, numbering 40, with a scroll of welcome at the city Hall.

"We don't give keys, any more" the Mayor said.

"Oh," replied Charles W. Stokes of Montreal. "We don't need a key; the town is wide open."

A roar of laughter brought an explanation from Mr. Stokes.

"I mean New York's hospitality is so boundless, and its facilities for making guests at home so great, that no magic sesame is necessary."

CHICAGO'S PRIDE DEVELOPS WHILE CITY ENTERTAINS

Care and Courtesy Are the Watchwords During Great Congress.

NO FATALITIES.

Thousands Assemble at Stadium For First Great Session.

(By Max Buckingham, United Press Staff Correspondent)

CHICAGO, Ill., June 21—A great sense of civic pride is developing here in Chicago as the city acts as host to 1,000,000 or more pilgrims to the Eucharistic Congress. Taxi cabs carry signs saying: "For the honor of Chicago walk carefully and drive carefully." Placarded about the street corners are signs "Be courteous."

Traffic policemen, accustomed to being somewhat harsh to drivers, can be seen tipping their hats in the midst of the worst traffic tangle Chicago has ever sen. Every patrol man encountered thus far has been courteous in giving directions.

No Fatalities

There is also a keen sense of appreciation marked about police headquarters that crime records and motor car casualties have been reduced to the absolute minimum since the pilgrims first started arriving last week. There have been no fatalities and no major crimes.

Many persons are planning overnight taxi cab trips to Mundelein, Illinois, for the final procession on Thursday.

Parties of five will crowd the cabs and the fare has been announced as $18.80.

One of the busiest places during the Congress is the "information bureau" established in a tent on Michigan Boulevard. Knights of Columbus man the bureau and there is a constant crowd. Interpreters have been installed to answer questions of the foreign delegates.

A floating altar is docked in the Chicago river. It is aboard the lake steamer South America, upon which Cardinal O'Connell of Boston came to the Congress. He plans to keep permanent headquarters in the ship during the Congress.

Prayers of Protestants

Protestant pastors in their pulpits yesterday morning prayed for the great gathering of Catholics here for the Congress. The key note of almost every sermon was that through the Eucharistic Congress religion was coming to the forefront.

Twelve police lieutenants have forsaken the trimness of their blue uniforms for full dress attire during the Congress. They are the body guards for the twelve princes of the church visiting here.

Thousand at Mass

CHICAGO, June 21 (Canadian

(Turn to Page 7, Please)

Ukrainians Have Free-for-all Object To Nationalist Speech

ST. CATHAINES, Ont., June 21. Canadian Press. —. Objections to some remarks regarding Russia by M. Sichinsky, Ukrainian Nationalist leader, of Rochester, N.Y., precipitated a free-for-all fight in the Ukrainian National Hall in Thorold Township on Sunday. His remarks were resented by men and women of Bolshevist persuasion who were eventually put out. Men fought women and men fought men. No weapons were used and the casualties were not serious.

LIVESTOCK FOR SALE

FOR SALE OR EXCHANGE — GOOD Durham Cow for general purpose horse; J. H. Herron, Jackson Park. 3d-147-3492

Summer Cottages To Rent

FOR SALE OR TO RENT—A FURnished cottage at Chemong; apply to 275 Rubidge St., or phone 1440J. 6d-146-3394

TO RENT—FURNISHED COTTAGE, Stoney Lake, with large screen porch; last 2 weeks of July; phone 415w. 12d-152-3425

TO RENT—TWO FURNISHED COTtages, Stoney Lake, near Kawartha Park store; ice, wood and garage; apply Claude H. Rogers, phone 161. 12d-152-3436

TO RENT — COTTAGE, STONEY Lake, furnished, accommodation for nine, ice, boat; stores near; for July Apply J. M Greene, Charlotte St., Peterboro. 6d-145-1970

COTTAGE TO RENT AT BRIDGEnorth, near park, furnished, large groundplace for car, also tent and space; apply 53 Murray St. 3d-146-3472

NOTICE

NOTICE — CHIMNEYS AND FURNaces cleaned; phone 1851w. 26d-147-2847

NOTICE — TAXIDERMIST WORK done; have your specimens mounted; apply 156 London St. Phone 878. 26d-157-3171

LOST

LOST—MASONIC CHARM, CENTRE of city Friday, phone 435F. 3d-146-3489

LOST—$10 BILL ON HUNTER OR George street; finder please leave at Examiner 3d-146-3485

LOST — SATURDAY, LICENSE OFF back of car, No. 268-600; finder please leave at Examiner, phone 1405w. 3d-147-3497

LOST—SMALL MAUVE SILK SPORT Scarf with large, coloured coin spots, at or near Conservatory on Friday evening, June 18; finder please return it to 565 Water street. 3d-147-3046

LOST—BICYCLE TAKEN BY MIStake from front of Examiner office Saturday afternoon; owner may have same by returning advertiser's bicycle to 470 Weller. 3d-147-3490

LOST — ON SATURDAY ON I.O.O.F. Picnic, gold eversharp, initialled C. B.G.; finder please leave at Examiner or phone 1379F. 2d-146-2045

LOST — YELLOW COLLIE DOG, Sunday, June 13, Smith tag No. 157; finder please phone Wilbert Rosborough, 988 r 21. 3d-146-3470

LOST — TARPAULIN OFF TRUCK between C.N.R. station and Lakefield; finder please phone 106 Lakefield. 3d-146-3479

HELP WANTED—Female

WANTED—COMPETENT GENERAL; apply 483 Water St. 6d-147-3439

WANTED — CAPABLE WOMAN TO operate tea rooms at Chemong Park during July and August; apply in person to Chemong Park Pavilion. 3d-16,18,21-1982

WANTED — AT ONCE, RELIABLE woman or girl for general housework, till about July 31st; references required; apply 524 Homewood or call 1712w. 1d-145-3488

WANTED — WOMAN COOK FOR summer boarding house at Kawartha Park, Stoney Lake. Address D. H. Charlton, Kawartha Park. 6d-146-1994

AUTOS FOR SALE

CAR FOR SALE—FOR QUICK SALE, $275 buys a 1922 Ford Coupe in good condition; new tires, shock absorbers, bumper, etc. A real bargain; phone 2509w, 778 George, after 5.30. 3d-145-3462

CARS FOR SALE — FORD COUPE, good condition, re-finished tires nearly new, low price for quick disposal; Durant touring car, 5 passenger, 5 almost new tires, refinished, good condition all through; McLaughlin-6, 5-passenger, newly finished, all tires grod condition; a splendid car at a bargain; Enquire at Greene Music Co., Charlotte St. 6d-145-1969

HOUSES, REAL ESTATE

FOR SALE OR TO RENT—MODERN house, central; apply D. J. Lundy, 95 Hunter St. 6d-149-3481

FOR SALE — SIX ROOMED HOUSE with attic, west end location, modern in every respect; will be sold at a bargain if taken at once; phone 1024 or 2605F. 6d-14,16,18,21, 23,25-3362

REAL ESTATE—COTTAGE AT Allan's Mill on Crow River for sale or rent; for particulars write, Stanley Keller, Bonar Law, R. R. 1. 12d-152-1979

HERE IT IS!—MUST GIVE UP, ILL health cause, dandy ten acre garden, lots of small fruit, stock and implements, ideal for poultry, at edge of the city; would consider house in city in exchange; apply 421 George St. 5d-148-3476

STORE

To let, with living quarters, central, low rent. Also Apts. and Garages to let.

A. LOW & CO.
385 BETHUNE ST.
Phone 697 - Nights & Holidays 1027

IT PAYS TO ADVERTISE

I.O.O.F. PICNIC GREAT SUCCESS

Large Number of Members and Friends Take in Boat Trip.

TO WALLACE'S POINT.

(By Frank Russell.)

A brilliant sunshine, an almost unclouded azure blue sky, and a rather strong north-westerly breeze, ushered in last Saturday morning. It bid fair to be fair all day (no pun intended here, please) and a fair day had been looked forward to by many. For it was the afternoon fixed for the down-river trip of the Independent Order of Oddfellows — Triple Link affiliation—to Wallace's Point—a day that is much looked forward to by the younger members of the Oddfellows' fraternity, as well as by others not initiated in the mysteries of the craft in question, because a good picnic is held, plenty of amusement is provided, a jolly time is had, and worth-while prizes presented to those lucky enough to win then; and of these prizes there were plenty.

Opening of the Season.

This trip was looked upon—to a certain extent—as the first trip of the 1926 season; for it was the first half-day trip to which the general public had access, in consideration of an exchange of a certain amount of coin of the realm. It is true that on the previous Thursday the employees of the Brinton Carpet Factory had celebrated their annual holiday, that on Thursday evening there had been a quasi-moonlight excursion, for, I understand the moon was considerably conspicuous by its absence, and that on the following day, the students at the Normal School had their outing. It is proverbial that this particular day is always a bad day, but this year the students had it fine; but, oh! so rough. In fact so rough was it that that experienced seaman, Captain Scollard could not effect a landing at Hiawatha, where the good ship "Stoney Lake" was chartered for, but had to fall back upon Harwood, on the other side of Rice Lake.

On the arrival of your representative on the George street wharf, at about 1.20 p.m., he already found a large assemblage of folk either aboard or ready to go on board. There were old and young and middle aged, the flapper and the boy, and children galore. Anyway a very happy crowd they appeared to be, all intent on one purpose, viz., enjoyment for themselves and everyone else.

Just before the start Follis' orchestra came on board, and all was in readiness for the voyage.

The Start.

Pretty punctual to the dot the start was effected at 1.35 p.m. There was a brilliant sunshine, an azure-blue sky, flecked here and there with a snow white cloud, which added to the general beauty, but it was rather cool—at least cooler than one expects to find with forty-eight hours of the "longest day," viz., June 21. For rightly or wrongly, the longest day is supposed to be one of the hottest days of the year. Our friend, "W. P." will no doubt tell us that "midsummer day," i.e., St. John Baptist's Day ,or June 24, should be the really hottest day of the year. Anyway, after to-day (June 21) the days begin imperceptably at first. to shorten or be "drawn in."

But no more moralizing; everyone was happy and prepared to make the best of every or anything.

In due course we passed through the one and only lock, called at the street railway wharf where we embarked a further contingent of passengers, and then made a real start for our destination.

The Journey Down.

The river and its surroundings were looking at their best. The bright ripple on the water, the breeze moving everything on shore, and the lovely foliage of the country made an entrancing scene. On such an undulating river as the Otonabee there is something fresh and new to be seen at almost any minute, at least by those who have eyes that will see.

After nearly two hours of pleasant sailing on the "Stoney Lake," we arrived at Wallace's Point, which was to be our destination. During the trip down, it is needless to say that dancing had been a great event, the orchestra commencing directly we had cast off the George Street Wharf. This was interspersed with community singing of popular words and tunes, the former being provided on song sheets distributed among those present, the music being provided by the dance orchestra.

In due course the good ship "Stoney Lake" was made fast, and bit by bit all the voyagers got on to terra firma again. Then the great work of the day began, viz., **the sports.** There were races and competitions of all conceivable kinds. So I will now refer my readers to

The Programme.

1—15 Yards girls' race, 4 years and under. Prizes, 1st and 2nd and next 12—14 prizes in all.

2—15 Yards boys' race, 4 years and under. Prizes, 1st and 2nd and next 12—14 prizes in all.

3—20 Yards, girls, 6 years and under. Prizes, 1st, 2nd and 3rd; 3 prizes in all.

4—20 Yards, boys, 6 years and under. Prizes, 1st, 2nd and 3rd; 3 prizes in all.

5—Girls, 8 years and under. 1st, 2nd and 3rd; 3 prizes in all.

6—Boys, 8 years and under. 1st, 2nd and 3rd; 3 prizes in all.

7—35 Yards, girls, 10 years and under, potato race. Prizes, 1st, 2nd and 3rd; 3 prizes in all.

8—35 Yards, boys, 10 years and under, boot race, lace, boots only. Prizes, 1st, 2nd and 3rd; 3 prizes in all.

9—50 Yards, girls, 14 years and under. Prizes, 1st and 2nd; 2 prizes only.

10—50 Yards, boys, 14 years and under. Prizes, 1st, 2nd and 3rd; 3 prizes only.

11—40 Yards, young lady and gents' pipe and needle race. Prizes, 1st, 2nd; 4 prizes only.

12—40 Yards married ladies' race. Prizes, 1st and 2nd; 2 prizes only.

13—50 Yards, committee race. Prizes, 1st, 2nd and 3rd; 3 prizes.

14—75 Yards married men's race. Prizes, 1st and 2nd; 2 prizes only.

15—Ladies' nail-driving contest. One prize only.

16—Rebekah race. Three prizes.

Ball game between Peterborough Lodge and Otonabee Lodge.

Tug-of-war between Peterborough Lodge and Otonabee Lodge.

And the results were as follows:

Results.

1—1 Jean Reid, 2 Lillian Lancashire, 3 Jean Trotter.

2—1 Bob Jackson, 2 Bob McKinley, 3 William McKinley.

3—1 Frances Webb, 2 May White, 3 A. Sedgwick.

4—1 J Slaughter, 2 H. Vallery, 3 Kenneth Atkins.

5—1 M. Cotton, 2 M. Kingsbourn, 3 Phyllis Watson.

6—1 Teddy Moore, 2 Hubert Valley, 3 K. Atkins.

7—1 Irene Vivash, 2 D. Vivash, 3 Hilda Freeman.

8—1 N. Nesbitt, 2 Teddy Moore, 3 Donald White.

9—1 Minnie Hotston, 2 M. Worboy, 3 Irene Slaughter.

10—1 Thos. Wallace, 2 H. Smith, 3 Jack Wilson.

11—1 Doris Huddleston and R. Shadgett, 2 Mr. and Mrs. A. Moore.

12—1 Mrs. Batsford, 2 Mrs. Lee.

13—1 Stanley, 2 Thompson, 3 Mowry.

14—1 Shadgett, 2 Hotston.

15—Mrs. Slaughter (a nail well driven).

16—1 Mrs. Eason, 2 Mrs. Wilson, 3 Mrs Lancashire.

The ball game was won by the Peterborough Lodge, 32 against their opponents', the Otonabee Lodge, 30.

The tug-of-war was won by the Peterborough Lodge, who will retain the cup, this being the third year to win it in succession.

The sports over, supper became the great institution for the time being. Then not only children but their elders, hied themselves off to swings, see-saws, giant-strides, toboggan slides, and various other amusements with which this admirable picnic resort, i.e., Wallace's Point, is so admirably provided. Only one condition—a most reasonable one I consider—is made for the use of the property, and this is that during the stay of the party, the refreshment bar on board should be closed so that such commodities as ice cream, confectionery, fruit and all those kinds of goods, should be purchased at the booth on the property. One cannot help contrasting the liberal open-handed spirit encountered at Wallace's Point with the narrow, close, parsimonious treatment meted out at Gore's Landing, to the unfortunate who is by the folk there described as an "excursionist."

The Return Journey.

At 7.15 the last whistle was sounded; everybody was found to be safely on board, and the homeward journey was begun. Singing and dancing were at once the order of the day, or rather evening; for with the sunset the air had become somewhat chilly, and it was really too cool to stay long on the upper deck. However, every one was happy, the kiddies had all put on a garb of good behaviour, and the dancing and singing were thoroughly enjoyed by all and sundry.

And so we returned to Peterborough, reaching the George Street Wharf as the clocks were striking nine. After a few appropriate songs, such as "Home, Sweet Home," "Auld Lang Syne," and such like, closed of course with God Save the King.

The Sports Committee was as follows:

Bros. R. S. Cotton, J. Lancashire, Geo. Worboy, H. Webb and C. C. Mowry.

Starters—Bros. J. Lancashire, R. S. Cotton, H. Webb.

Judges—Bros. Geo. Worboy and C. C. Mowry.

Booth Committee—Bros. H. Huffman, Geo. Hillier, W. Fair and Geo. East.

Boat Committee—Bros. E. Stanley and H. Lemmings.

Advertising Committee — Bros. Geo. Worboy, S. Thompson and Geo. East.

These gentlemen are to be commended for the care and attention everybody received. The arrangements were well carried out, evincing much previous thoughtful care, and were well appreciated by all.

Although, with the exception of the captain, the chief engineer and the capable stewardess, it was a new crew aboard, yet they all seemed to have learnt the traditions of the former crews, and each and every one was as kind and helpful as if they had been years on the service. Of course the three veterans were, as ever of old, only too ready to do all in their power to add to the comfort and safety of the voyagers. The stewardess as usual took great care of this writer and added considerably to his creature comfort.

HELP WANTED—Male

WANTED — REPRESENTATIVES IN every town; splendid pay; don't miss this one; Importers, Hamilton, Ont.

WANTED — YOUNG MAN WITH some experience at cabinet making or with a working knowledge of carpenters tools to learn a good trade; apply Box number 3471 Examiner. 3d-146-3471

FOR SALE

FOR SALE — TOP SOIL; PHONE 1903J. 30d-158-3072

FOR SALE — ONE 1-4 H.P. MOTOR (single phase); phone 2568w. 6d-148-3449

FOR SALE—DEW WORMS: PHONE 1763J. 9d-152-3477

FOR SALE — LADIES' WHEEL, nearly new; apply 148 Hart Avenue. 3d-147-3501

FOR SALE—CREAM WICKER BABY Carriage in good condition; apply phone 1771. 3d-147-3507

FOR SALE — MEDIUM SIZED REfrigerator; apply 537 Sherbrooke St. 3d-147-3493

FOR SALE — GENT'S WHEEL $12, extension table $8, rockers $2 up, arch curtains $2, buffets, sideboard, dining room chairs, dressers, stands, toilet sets, oak rocker and arm chair, parlor table, desk, sewing machines, iron beds and springs, bed couch, large mirror, screen doors and screens, lawn mower, dishes, chest of drawers, walnut furniture, etc. Apply 59 Aylmer, near Perry. 3d-147-3495

FOR SALE—GAS STOVE; APPLY 340 Stewart. 3d-147-3491

FOR SALE—OAK PARLOUR TABLE also ladies' black tailored suit (large size); apply 107 McDonnel. 3d-147-3500

FOR SALE—COMFORTABLE, MODern, six roomed house, hardwood floors, garage, desirable location, West End, Box 3466 Examiner. 6d-149-3466

WANTED—A GOOD SECOND HAND ironing mangle; apply W. H. Bell, McCracken's Landing, Stoney Lake. 2d-145-2032

FOR SALE — COCKER PUPPIES, registered, all colors, Man O' War strain, $20 up; 621 Water St. 3d-145-3457

FOR SALE—BREAD MIXER, FLOUR bin, white wicker baby carriage, white enamel cot; all first class condition; phone 1721m. 3d-145-3455

FOR SALE — CARPENTER TOOLS and small chest, reasonable; can be seen Monday, 5 to 8 evening, 220 Park, phone 2373. 3d-146-2027

FOR SALE — COMBINATION COAL and gas range (Treasure); telephone 384w. 3d-145-3463

FOR SALE — MOFFAT ELECTRIC four hole high oven electric stove; one of the finest in the city, cheap, cash or terms; call at 796 George St. 6d-147 3429

FOR SALE — HARDWOOD, PINE and hemlock slabs and mixed wood. Baker's, phone 676. 26d-156-3143

FOR SALE—NEW HOUSE DESIRably situated in the West end; oak floors throughout, large sun room, hot water heating and modern in every respect; will be sold on easy terms to suit purchaser; apply 427 George street. dtf-3483

FLOWERS OF CLOTH.

Some of the new cloth coats show interesting treatments that feminize and intrigue. One is the use of flowers, made of the material forming the collar or perched on the shoulder.

INK STAINS ON CARPET.

When you spill ink on the carpet, cover it immediately with some absorbent like starch, flour, or shredded blotting paper. This will prevent it from spreading.

COUNTY ORANGE LODGE BANQUET

County Master Entertains Officers and Past Masters at Lakefield.

MANY SPEECHES.

LAKEFIELD, June 21. — The semi-annual meeting of the Loyal Orange County Lodge met at Lakefield on Monday evening, June 14th, in the Lodge Room of Beresford Lodge, No. 122, with the Worshipful County Master, Mr. Stephen Harrison, Lakefield, in the chair. After the business had been transacted the Worshipful County Master invited the officers and Past County Masters to the Commercial House, where they sat down to a bountiful supper served by Mine Host Peacock, Mrs. Peacock and their staff. After the supper had been partaken of toasts were drunk and several of the Past County Masters gave brief addresses.

The first toast was that of the County Lodge, proposed by Worshipful County Master S. Harrison in an inspiring speech. He said the kind of men who were needed in the Lodge were those who were four square, men who were willing to extend a helping hand, not only to Orangemen but also to those who differ in belief from them, men whom they meet and come into contact with from day to day and whose acquaintance is a benefit. Then, as the days go by the bond of comradeship becomes stronger and the companionship dearer and the spirit of fellowship becomes the ruling and guiding feature of all our gatherings.

Bro. E. F. Reid, P.C.M., replied to the toast in a very able manner, stating that if the County Lodge was to occupy and hold the position outlined by the County Master, that he should receive the sympathy and support of every officer and member, and if this was done it was certain that the year will be crowned with success.

Bro. George Porter moved that a hearty vote of thanks be tendered to the County Master for his generous treatment of the County officers by giving such a splendid supper.

Bro. J. H. Spence, P.C.M., seconded the vote of thanks, paying a warm tribute to the County Master's kindly nature and his efficiency. Those present joined in singing "For He's a Jolly Good Fellow," followed by three cheers and a tiger given heartily.

Bro. Harrison, in replying to the vote of thanks extended with such obvious sincerity, stated that he was just waking up to the fact that he had allowed the County Lodge to place him in a tremendously responsible position. As to the banquet, he said, it was in doing these little things which contributed to the comfort and welfare of others that he derived his greatest pleasure. It was better to live in a house by the side of the road and help the wayfarers who pass by than to live all alone in a mansion isolated from one's fellow men. Mr. Harrison said, in closing, that he would endeavor to measure up to the required standard but the splendid record of those who had preceded him in the responsible position makes the task more difficult.

Bro. Fred T. Brown, Deputy County Master, said a few words as to what one man may accomplish with perseverance and there were few tasks impossible if he set his mind and heart to the work. If the county officers and past officers stood together, success was certain. In closing, the speaker assured the County Master of his good wishes and loyal support.

Bro. J. J Cunningham, P.C.M., spoke at some length referring to the record of long and efficient service of the County Master who had been connected with the Order for many years, holding in turn many important positions in such a capable manner that it afforded sufficient proof of his ability to fill the post of County Master with credit, not only to himself but to the county also.

He, too, pledged support to the County Master.

Bro. F. J. Moore, P.C.M., and Bro. Frank Millard, County Chaplain, also expressed their pleasure at being present on such a happy occasion which will remain always a delightful memory. It was the unanimous opinion that this was one of the most profitable and pleasant evenings that they had ever spent in connection with their official meetings.

After singing the National Anthem the members dispersed to their several homes.

MOUNT PLEASANT

MOUNT PLEASANT, June 21. — Many report the cut worm as very bad; in several gardens the worms have cleaned up the cucumbers, nearly all the beans, onions, much of the lettuce and even have tackled the early potatoes. Tomato plants and cabbage are also being destroyed.

Mr. John Morden of Peterboro called on friends in the village on Tuesday.

Mrs. Anne Brown, who has spent the winter with friends in Toronto returned to her home here on Monday.

Miss Dorothy Morden entertained a few of her girl friends on Tuesday evening.

Personals.

Mr. and Mrs. Garnet Shield and Miss Juan Shield attended the anniversary services in Cavan United Church on Sunday.

The Women's Institute purpose holding a garden party on the 6th of July. Watch for posters.

Mr. and Mrs. Thomas Eggleston of Omemee, were guests at the home of Mr. and Mrs. Garnet Shield on Wednesday.

Mr. and Mrs. Thomas Graham, and Mr. and Mrs. George Jamieson, attended the Golden Jubilee of the former Methodist church in Omemee no Sunday evening.

Mr. and Mrs. Norman Fee spent Sunday evening with Mrs. Gertrude McLean.

The spring seeding is completed throughout this district.

The spring has been very backward and cold for seeding. There seems to be a very rapid growth during the past couple of weeks.

The hay crop is very short for this time of season, but if the growth continues it may be better than expected. Most of the farmers have their potatoes and garden seeds in.

Mr. G. A. Gillespie's milk truck from Peterboro is making a regular trip through this district every morning.

NEW FAST TRAIN SERVICE BETWEEN TORONTO AND MONTREAL VIA CANADIAN NATIONAL RAILWAYS.

To give busy business men and tourists an improved service between Toronto and Montreal, Canadian Railways are inaugurating new fast train daily except Sunday, effective Monday, June 28th, leaving Port Hope 3.11 p.m., Belleville (North Station) 4.23 p.m., arriving Montreal 9.30 p.m., returning leave Montreal 12.30 p.m., arriving Toronto 8.30 p.m.

Observation Parlor cars (radio equipped) dining cars and coaches.

All times shown are Eastern Standard.

Full particulars from Canadian National Agents.

2d-19-24.

NOTE OF CONTRAST.

Bronze beads are used very effectively on a gown of pink georgette crepe.

CHINA PAINTING
Mrs. Langley McCarthy Teaches Biscoffs' New and Beautiful Work in CHINA PAINTING

DAVIS-THOMPSON COMPANY, LTD.
Insurance and General Agency
433 GEORGE ST. PHONE 40

4% INTEREST, compounded Half-Yearly, Paid on Deposits

One Dollar opens an account. Special facilities afforded Depositors for the convenient transaction of their business, and accounts are subject to cheque withdrawal.

For Sums of $100 and upwards this Company's Debentures are issued in terms of one to five years, bearing special rates of interest, depending upon the term of investment.

TORONTO SAVINGS AND LOAN CO.
435-437 George Street
Peterborough

District Markets

Prevailing prices in towns and villages in The Examiner's territory at the end of the week.

LINDSAY.

LINDSAY, June 21.—Prices on the local market during last week end have been subject to slight variation.

In the Stores.—Butter, creamery, 43 cents pound; dairy, 40 cents pound; cheese, old, 33 cents pound; eggs, new laid, 33 cents a dozen; fresh strawberries, 35 cents quart box; pineapples, 20, 25 and 30 cents each; potatoes, per bag, $3.15; per peck, 60 cents; rhubarb, 5 cents bunch; green onions, 5 cents bunch, asparagus, 2 pounds 25 cents; lettuce, 5 cents bunch; cucumbers, 15 cents each; clover honey, 5 pounds 80 cents; in sections 25 cents and 35 cents; in jars, 20 cents; granulated sugar, $6.85 bag; yellow, $6.35 bag; lard, 27 cents pound;

In the Butcher Shops.—Sirloin steak, 30 cents a pound, porterhouse, 30 cents pound; round, 25 cents pound; boiling cut, 12 and 15 cents pound; loin roasts, 26 and 27 cents pound; shoulder 16 and 20 cents pound; hogs, live weight, $15.50; pork chops, 28 and 35 cents pound; front, 23 cents pound; hinds, 25 cents; hogs, dressed, 19 and 20 cents pound; bacon, breakfast, 40 and 45 cents pound; ham, smoked, 35 and 45 cents pound; lamb, carcass, 25 and 27 cents pound; chops, 35 cents pound; mutton, carcass, 20 cents pound; chops, 20, 25 and 30 cents pound; veal, carcass, 10 and 18 cents pound; hinds, 15 and 25 cents pound; fronts, 18 and 20 cents pound; cutlets, 25 cents pound.

Grain, Etc.—Bran, $1.65 bushel, barley 65 cents bushel; buckwheat 70 cents bushel, oats, 50 cents bushel; wheat, goose, $1.25 bushel; fall, $1.25 bushel; spring $1.25 bushel; shorts, $1.75 bushel; rolled oats, $3.75 bushel; flour, best pastry, $4.00 cwt.; Manitoba, $4.65 cwt.; timothy hay, $20.00 ton; clover hay, $20.00 ton; straw, $10.00 ton.

Hides, Etc.—Light hides, 2 pound tare, 6 cents; over 50 pounds, 5 cents; sheep skins, fresh, up to $1.00; tallow, rendered in cakes, 5 cents; unwashed wool, 22 and 25 cents pound; washed, 28 and 32 cents pound.

Livestock.—Cattle, selects, heavy exports, 6 1-2 and 7 cents pound; common butchers, 5 and 6 1-2 cents pound; sheep, 7 cents pound; choice yearlings, 9 cents pound; calves, choice, 7 and 9 cents a pound.

COLBORNE.

COLBORNE, June 21.—Special.—There has been no spectacular change in produce prices here during the week just passed. Eggs are selling from 25 cents up and butter from 35 cents to 38 cents. Potatoes hang around the $3.00 mark, with some selling a little lower. Apples are 25 cents for a small basket and 35 to 45 cents for 11-quart baskets. Rhubarb, lettuce, radishes, onions are all 5 cents a bunch. Some nice fowl are coming into the town, but are rather scarce. Soon, however, the process of culling the flocks will begin, and larger quantities of spring chickens will be on the market. Strawberries are selling from 30 to 35 cents a basket; bananas 35, 40 and 50 cents, and oranges are from 30 cents a dozen up to 5 cents each.

COBOURG.

COBOURG, June 21.—There was not a large market at Cobourg last week, and little change in prices. Potatoes are selling from $2.50 to $3.00 a bag and for 55 cents a peck, the latter price being a general one in the stores. New potatoes still retail at four pounds for 25 cents, and they are, generally, of fine quality. Lettuce is selling for 5 cents a bunch and larger bunches, 2 for 15 cents, and heads at 10 cents and 15 cents. Asparagus is selling at 2 bunches for 25 cents; rhubarb is generally plentiful at 5 cents a bunch. Home-grown spinach is now on the market, and green peas and green beans are among the imported things. Large bunches of beets and carrots sell for 15 cents a bunch; eggs are selling at from 30 cents to 32 cents for extras, 28 cents for firsts and 25 cents for seconds. Broilers are $1.00 each and not very plentiful. Few chickens and fowl are being brought in at present. Dairy butter sells from 35 cents to 38 cents and creamery butter from 38 to 40 cents. Milk is 10 cents a quart and cream, 30 cents a pint.

WARKWORTH.

WARKWORTH, June 21.—Market prices on Saturday eggs 24 and 28 cents a dozen, potatoes 2.75 a bag, cabbage 10 cents a pound, onions 10 cents a pound, beans 5 cents a pound, honey 15 cents a pound, cheese 30 cents a pound, butter 35 cents a pound, beef 12, 15 and 18 cents a pound, pork 25 cents a pound.

MARMORA.

Marmora, June 21.—Prices in Marmora stores on Saturday were Beef, sirloin 30 cents a pound, round, 20 cents a pound, roast 15 and 18 cents a pound, stew 15 cents a pound, lamb 40 cents, veal 30 cents, pork 35 cents, sausage 25 cents, Eggs 25 cents a dozen, butter 35 cents a pound, cheese 35 and 40 cents a pound, potatoes 2.00 a bag. Cabbage 10 cents a pound, oranges 30, 40 and 50 cents a dozen, pineapples 25 cents each, rhubarb 5 cents a bunch or, 6 bunches for 25 cents.

AT KEENE

KEENE, June 21.—Hogs reached a new high price last week, $15 a cwt. Eggs were higher; the rest remained about the same as the previous week. Wheat has been moving quite freely the last week.

Butter, creamery 36 to 40c a lb. Eggs 21 to 28c a dozen; hogs $15 a cwt; sheep 15c a lb; hay $12 a ton; wheat $1.35 a bushel; oats 40 to 50c a bushel; veal calves 7 to 11 cents a lb; wool coarse 18 to 20c a lb, fine 20 to 22 cents a pound; beef hides 7 to 8 cents a pound; calf skins 50 to 75 cents; maple syrup $2.75 a gallon; strawberries 20 to 30c a box.

LAKEFIELD.

LAKEFIELD, June 21.—Spinach has appeared in the local market and sold last week at 40 cents a peck, new carrots are 10 cents a bunch and asparagus is 10 cents a bunch, the latter locally grown.

Rhubarb is very plentiful at 5 cents a bunch, lettuce is now for sale, home grown at 5 cents a bunch, tomatoes are 30 cents a pound, potatoes sell for 65 cents a peck.

The butter market is higher this week-end, at 36 cents for dairy and 39 cents for creamery. Eggs remain solid at 30 cents with a plentiful supply.

WARSAW.

WARSAW, June 21.—Warsaw week-end and market reports are eggs 30 cents a dozen, dairy butter 30 cents a pound and creamery 35 cents. Old potatoes 2.50 a bag. Asparagus is done; cabbage is 12c. a pound: lettuce, radish and young onions 5 cents a bunch. The onions are larger, cucumbers are down, 7 to 10 cents each: pineapples are about done: tomatoes are 25 cents a pound: oranges are 40 to 60 cents a dozen, lemons remain 40 cents a dozen: bananas are 40 to 50 cents a dozen.

AT HAVELOCK

HAVELOCK, June 21.—Market prices in Havelock on Saturday, June 19, were as follows:

Dairy butter, 35c a pound, creamery 40c a pound. Eggs, firsts 31c a dozen, seconds 27c a dozen; cheese 30c a pound, Kraft cheese 45c a pound; cucumbers 10c each and 2 for 15c; leaf lettuce 5c a bunch, and 13c a head; strawberries, 40c a quart box.

Potatoes have taken another drop in price and sold for 55c a peck or $2.75 a bag. Live stock market—beef, 9 to 9 1-4c a pound; veal calves 11 to 12c a pound; lambs, 16c a pound; sheep, 10 to 14c a pound; hogs, $14.75 a cwt.

WHO IS YOUR SKINNY FRIEND, ETHEL?

Tell him to take McCoy's Cod Liver Extract Tablets for a couple of months and get enough good healthy flesh on his bones to look like a real man.

Tell him, it's the only way to take those grave-like hollows from his cheeks and neck.

Tell him that thousands of thin, puny, peaked, scrawny men all over America have improved their physical health and appearance and bless the day they first heard of these wonderful sugar coated tablets so full of weight-producing vitamines.

Ask for McCoy's Cod Liver Extract Tablets. Warne Drug Co., McDermid & Jury, Jas. Lynch, Bond's Drug Store and every druggist worthy of the name sells them—60 cents. Any thin man or woman can put on five pounds of healthy flesh in 30 days or your druggist will willingly refund the purchase price.

One woman put on 15 pounds in six weeks. Children grow robust and strong—feeble old people feel younger in a few weeks.

THANK YOU!

The Canadian Freeman Compliments The Examiner Upon Reports.

Our respectful congratulations are herewith tendered to His Lordship Bishop O'Brien on the great success of the Centenary Celebration of the First Mass celebrated in Peterboro.

Our compliments are also due to the Peterboro Examiner. In former days the writer frequently crossed swords with the authors of Mr. Glover's sport page. But the full-page devoted to the Peterboro Centenary on Saturday last and the lengthy and well-handled account of Sunday's ceremonies in the Lift Lock City showed an appreciation of the great work of the Church and an understanding of the various rites unusual in a secular paper in Ontario.—Canadian Freeman, Kingston.

GOOD NIGHT STORIES

By Blanche Silver

PEGGY HAS A TASTE OF A QUEER MELON.

Peggy stood under the palm-like tree looking up at the queer fruit.

"Well," laughed a soft voice, "what are you thinking? A penny for your thoughts."

Peggy turned around, and when she spied the wee elfin at her side she gave a cry of delight.

"Oh, Squeedee, you dear, I'm glad you came. Tell me what kind of a tree is this? I love its silvery white bark and the lovely great big green leaves. Is it some kind of a palm tree?"

"No, it's not a palm tree," laughed the elfin. "Don't you know; that's a Melon tree and——"

"Melon tree!" Peggy exclaimed. "So those round things hanging up there are melons? My, what kind of melons are they, anyway? I always thought melons had to grow down under the ground."

"Most melon s do," replied Squeedee. "But this is a Melon Papaw tree. I wish you could have seen it a few weeks ago. Where you see those melons was a beautiful waxy, fragrant blossom, with its petals all turned backward in a whorl."

"Oh, dear, it must have been pretty," sighed Peggy. "Maybe I'll stay in Florida long enough to see the blossoms, too. They don't grow up North at all. At least I have never seen a Melon Papaw tree before."

"Not this kind of a papaw tree,

"Is This a Palm Tree?"

anyway," laughed the elfin. "The Melon Papaw tree only grows in a warm climate. Some of the melons get as large as a man's head."

"But are they good to eat?" Peggy asked. "I should think they would be."

"Indeed they are good to eat," laughed Squeedee. "That is, if you can form a taste for them."

Squeedee shook the tree and one of the melons dropped at their feet.

"You are not supposed to let them drop." He picked up the melon and cut Peggy a slice. "They take great care to cut the melons down so they won't bruise."

Peggy tasted the melon and made a funny face as she handed it back to Squeedee.

"Some folks may like them, but I don't," she laughed. "What do they do with them? Eat them this way?"

"Either eat them raw or make them into preserves," replied Squeedee. "The natives take the leaves and bruise them, then they wrap any tough meat they happen to have in leaves and they claim the sap from the leaves makes the meat tender in a very short time. Yes, and, come to think of it, the negroes use the leaves as a substitute for soap in washing clothes."

"Well, of all things!" Peggy laughed. "I hope I'll like it before I leave. Thanks, Squeedee," and, picking up the rest of the melon, she took it home.

(Copyright, 1926.)

MOVIGRAPHS

(By NEA Service.)

New York.—Broadway choruses have long since become an established recruiting ground for the films.

Stardom is now boasted by any number of "glorified gals" who got their start as music revue kicksters, and most of them have been turned out of Mons. Flo Ziegfeld's beauty mill.

Checking over a list of screen notables your correspondent finds the following challenging ensemble:

Louise Brooks, Mae Murray, Marion Davies, Olive Thomas, Dorothy Mackail, Betty Dove, Jaqueline Logan, Katherine Perry, Pauletta Duval, Lillian Lorraine, Shannon Day, Blanche Mehaffy, Wanda Hawley, Helen Lee Worthing, Lillian Tashman and Martha Mansfield.

In spite of the hordes of "film children" brought by proud mothers to movie camps, one of the great problems of directors is that of getting children to play subordinate and extra roles.

The trouble seems to be that the babies, like their elders, want to be actors rather than their natural selves.

David Wark Griffith tells a sad tale, to illustrate the point. Recently he was shooting a scene in "The Sorrows of Satan," intending to show the influence of Satan, in the person of Alphod Menjou, upon some street gamins.

This scene was to show two youngsters standing near a fruit peddler's cart. MM standing near a fruit peddler's cart. As 'Satan' swung up the street the youngsters were impelled to "swipe" some fruit and run away.

A young regiment of youngsters was ushered in to take the roles of the little gamins. All through a tiring afternoon Griffith tried first one pair and then another.

"And not one of them acted as though he had ever snitched an apple out of a back yard in his life," related the director. "They all were trying to be actors, instead of mischievous brats."

After going through the entire list Griffith, in depair, finally turned to two lads who act as "boys" to the camera men.

They went through the scene without a hitch.

Notes From Manhattan's Film Camps —Ed Garvey, All-America tackle on the Notre Dame line some years back, breaking in as an assistant director..... He is sponsored and coached by Alan Dwan, who once was fullback for "dear old Notre," and is getting his present experience in the filming of "Tin Gods," with Thomas Meighan and Renee Adoree.

Gregory Kelly, who now holds the world's championship as a theatrical commuter.....Kelly appears on Broadway in the lead of "The Butter and Egg Man" and his film role of the young inventor in "The Show Off" took him to Philadelphia on location.....This pre sented some problem in commuting..... Working through the day on the film, he daily boarded a train, reaching his theater just in time to go on with the how and then taking the midnight train for Philadelphia in order to be at work the following morning.....

Mal St. Clair, although looked upon as one of the outstanding directors, could easily be mistaken for a college "rah-rah" type.....He wears white flannels of the sophomore variety, pleated and bell-bottomed, and a dinky "trick hat" of the freshman type.

Rain falls more frequently between three and eight o'clock in the morning than at any other time during the day.

Coins can be sorted and put into packets at the rate of about 50,000 an hour by a machine made for use in the Bank of England.

ALBERTA'S OIL BOOM

Alberta is in the grip of a real oil boom. At the left, above, is shown the Edmonton-Wainwright well No. 1, at Wainwright, Alberta, which "blew in" recently, and which is expected to yield 150 barrels daily. The picture at the upper right shows high-grade oil flowing from another well in the same district, while at the lower right oil is seen flowing through the snow.

Husband Must Stop Wife From Killing Self

NEW YORK, June 21.—United Press.—Any husband who stands by and allows his wife to try to commit suicide, is liable to arrest it appears.

Rogers McDermott, a 19 year old, of tall and husky build, has been arrested for failing to prevent his wife, 17 year old Katherine, a high school chum, from attempting to die by taking poison. He is out under $5000 bail on a technical charge of felonious assault.

The two children had attended the Erasmus Hall high school together where propinquity ripened into marriage. Katherine is the daughter of a wealthy contractor, with whom she has now returned to live. In an affidavit directed against her husband, the girl says they were standing in front of a candy store on May 24, when she told Rogers that she was about to poison herself.

"Don't take it in front of me," replied Rogers, according to the affidavit. I will go and buy some candy while you take it.

But McDermott was still there, it is alleged, while she swallowed two little tablets of bichloride of mercury.

She spent two weeks in a hospital but recovered to realize now that she was very foolish. The father declares his daughter took poison in fear of a husband who had bruised and beaten her.

"I won't let him talk," said McDermotts counsel on Friday. He did not do this. His wife wanted to commit suicide, and that's all there is to it."

LOCAL PLAYERS BEAT OSHAWA

Take Five Out of Seven Matches in League Tennis Event.

AT OSHAWA.

OSHAWA, Ont., June 21 (Special)—Peterboro and Oshawa Tennis Clubs played off their first scheduled match in the Central Ontario Lawn Tennis League here Saturday afternoon with Oshawa winning only two out of the seven events carded One ladies' singles and one ladies' doubles. The following were the events, players and results:

Ladies' Doubles—Miss Moore and Miss McKenzie, Peterboro, lost two straight sets to Miss Meyers and Mrs. Rogers of Oshawa, 7-9, 8-10.

Mixed Doubles — Mr. and Mrs. Langley, Peterboro, defeated Mr. Annis and Miss Holmes, Oshawa, 2 out of 3 sets, 6-3, 3-6, 6-1. Mr. Foster and Mrs. Carruthers, Peterboro, defeated Mr. Stalter and Miss Morris, Oshawa, 2 sets, 6-3, 6-3.

Ladies' Singles — Miss Turner, Peterboro, lost two straight sets to Miss McGillivray, Oshawa, 3-6, 2-6.

Men's Singles—Mr. Jackson, Peterboro, defeated Mr. Carruthers 2 out of 3 sets, 4-6, 6-3, 6-1. Mr. Scott Peterborough, won two sets from Mr. Marshall, Oshawa, 7-5, 7-5.

Men's Doubles—Messrs. Bowness and Cranfield, Peterborough, defeated Drs. Ferrier and Langmaid, two sets, 6-1, 6-1.

PRODUCES COLD LIGHT.

MANCHESTER, England, June 19.—A demonstration of a method of producing cold light was given recently by a scientist here. By the process the electricity is changed to light without the luminary substance being heated in any way.

new fast train between TORONTO and MONTREAL

The INTER-CITY LIMITED

Effective June 28th.

Leaving Toronto at 2.30 p.m. and arriving Montreal at 9.30 p.m. daily except Sunday—with the return service leaving at an equally convenient hour—the "INTER-CITY LIMITED" is the ideal train to one parlor hours.

A night morning's business in Montreal—Return Toronto or Montreal.

Leaves Toronto 2.30 p.m.

Arrives Montreal 9.30 p.m.

Observation Parlor Car (parlor cars open), Dining Car and Coaches.

Eastern Standard Time

J. B. DORAN, 324 George Street. Phone 250.

CANADIAN NATIONAL

The Largest Railway System in America

OBITUARY.

PATRICK MALONE

The funeral of the late Patrick Malone, who was drowned yesterday in a pond on the Norwood Road, will take place tomorrow morning at 7.15 from Lane and Eano's undertaking rooms to Immaculate Conception Church. The deceased leaves to mourn his loss one brother in Toronto and two sisters in England.

MARJORIE JANE DIXON

The death occurred early this morning of Marjorie Jane Dixon. The deceased has been in poor health for the past five months. She is survived by her father, W. J. Dixon of Oshawa, and also her grandparents, Mr. and Mrs. John Lighe, Lot 14, Concession 4, Smith, from whose residence the funeral will take place on Wednesday at 2.00 o'clock to Lakefield Cemetery. Rev. Mr. Edgar officiating.

The world does not require so much to be informed as to be reminded.

—More.

DUGGAN RETURNS.

Argentine Aviator Missing For a Week, Arrives Safe and Sound.

PARA, Brazil, June 21 (Canadian Press)—Bernardo Duggan, the Argentine aviator, and his companion Oliver, who have been missing a week, are safe. They arrived at Vigia, state of Para, having their hydro-aeroplane on the river of Maraca, a short distance from of the mouth of the Amazon, when they had made a landing for lack of gasoline.

BLACKHEADS

Don't squeeze blackheads—dissolve them. Get a 50c bottle of peroxine powder at any drug store and rub with a damp cloth briskly over the blackheads. They simply dissolve and disappear by this safe and sure method.

A true friend is forever.—M.

Ever Thought of Endowing your Home?

SUPPOSE that — having purchased a home and effected a mortgage on it—you should die suddenly!

Wouldn't your wife and family have a hard time meeting the interest on the mortgage and discharging the principal sum when due?

Not so, however if you were insured under an Imperial Endowment policy for the amount of the mortgage.

A small amount invested each year in such a policy will enable your heirs to pay the mortgage immediately after your death; even if it should occur next week.

On the other hand, if you should live until the policy matures you can then pay off the indebtedness yourself out of the proceeds of the Endowment.

Have you a mortgage on your home? Why carry this responsibility yourself? Why bequeath an unpaid mortgage to your loved ones?

Let us show you how easily you can make sure of its repayment whether you live or die.

Send the coupon to-day—to-morrow you may be uninsurable.

THE IMPERIAL LIFE ASSURANCE COMPANY of CANADA

HEAD OFFICE : TORONTO, ONTARIO

Branch Office: 387 Water Street PETERBOROUGH

You m... your boo... Imperial E...

"Wear-Ever" Aluminum Kitchen Utensils

WEAR-EVER ALUMINUM TRADE MARK Made in Canada

Just try them in *your* home. See how the thick, hard, sheet Aluminum of "Wear-Ever" retains the heat; how easily they clean; how much better the food tastes when cooked in "Wear-Ever" utensils.

Aluminum Company of Canada, Limited, Toronto, Ont.

The Examiner

Editorial, 1601; Business office, 1600. Private Branch Exchange to all Departments.

Examiner is a member of the Audit Bureau of

Daily Examiner, published every lawful day Peterborough Examiner, Limited. Office, 419 George street. $6.00 per year, delivered in the city; to subscribers, by mail, $4.80 a year.

Weekly Examiner, published every Thursday. Subscription price $1.50 a year.

U. S. REPRESENTATIVES

In the U. S. Representatives—W. E. Stockwell, 622 Tribune Building, Chicago, Ill.

New York—Chas. F. Miller, 225 Fifth Avenue.

Advertising Rates on application.

R. M. GLOVER, Managing Director.

MONDAY, JUNE 21, 1926.

BATHING ACCOMMODATION.

The City Council in providing a new dressing-room for women bathers at Inverlea Park are to be commended in thus meeting a long-felt need.

The accommodation at the bathing beach for several years has been utterly inadequate so far as women bathers were concerned, and the new quarters will be appreciated by the many women and girls who frequent Inverlea Park each summer.

It is to be hoped, however, that care has been taken in the location of the new dressing-room so that it will not be needlessly close to the quarters provided for male bathers.

It should be possible to find a site that would not involve this objection.

A USEFUL MAP.

The Provincial Government has issued a new road map of the Province, which is available to the public and will be of the greatest value to motorists.

It gives much useful information in regard to the highways, county roads, fish and game areas and summer resorts, and yet is easy to read and understand.

The map of northern and north-western Ontario and Quebec is on the reverse side, as well as the routes to the principal cities and towns in Ontario.

It is self-evident that much time and trouble have been expended by the Department of Highways in the preparation of this map, which is the best thing of the kind that has yet been issued.

SUPERVISION NEEDED.

Yesterday's double drowning adds tragic emphasis to the Examiner's recent articles on the necessity of being careful in canoes.

It cannot be too strongly urged that the canoe, delightful craft for those who know how to handle it, is a menace to inexperienced boatmen, particularly if they have not mastered the art of swimming.

The Examiner is firmly of the opinion that there should be more careful supervision of boat liveries and that more be done to keep tyro paddlers out of canoes. The amateur usually betrays himself by the clumsy manner in which he gets into a canoe—yet the most unskilled seem to have no trouble in coming into contact with of a craft that may prove a death-trap to them.

FLAG ETIQUETTE.

The action of the American Automobile Association in issuing a widespread warning to United States motorists intending to visit Canada to avoid a needless display of the United States flag in this country, is appreciated by Canadians generally.

We are a mild-mannered people, and we are always glad to see our American cousins, yet it must be admitted that when a motor car makes its appearance with Stars and Stripes flamboyantly displayed and the Union Jack we are upset and resentful.

The A.A.A. puts the whole thing in a nutshell. "Courtesy more than courtesy to a friendly and kindred people is involved," says the association's bulletin. "It is one of the best-established and oldest rules of international conduct that when you fly your flag in a foreign country you should fly it only along with that of the nation whose guest you are and whose protection you are travelling."

That is all that we over here ask of our friends who come to the border.

Fly your flag if you like, but fly the Union Jack with it.

THREE NEW LAWS DAILY.

An average of about three new laws come on the statute books of Canada every day of the year, says the Financial Post. The number of laws introduced in the Parliaments of Canada last year was 1,000. Most of them passed into law.

It is getting to be impossible for the average man to know all the legislation that is introduced in Canada each year. It may be argued that he does not have to, that he need only follow the legislation of the Federal Government and of the Province in which he resides. That in itself would be a heavy enough task, but business men know that that is not enough; they must watch the bills of the Provincial Legislature of every Province in which they are doing business. Secretaries of trade and other associations have to read carefully every bill proposed, are constantly to keep informed on the meaning behind the many and numerous bills that zealous legislators are constantly fashion into laws.

Canada has not reached the ridiculous limits noted in some American States, where laws are turned out by the thousand; nor have we gone to the other extreme exemplified by Alabama, where the State Assembly meets only once in four years and then pays its members such small wages that they do not bother to stay much longer than to shake hands and O. K. bills.

But the early production of legislation is getting to be much of a good thing.

THE LONGER DAY.

A barefooted boy runs across the sun-flecked forest. It is vacation time, a long sweet day in the country. The boy pauses to look at a strange flower. It is strong, straight and colorful. He is like it as it stands in the forest's shade; youthful, brave, unafraid of the sun and from cares that wilt. It is the longest day, but tomorrow will be as long and as cool, the swimming hole as pleasant.

The boy breaks rocks in the noonday heat. His face is red with sweat. It is June 21 and hot. It is a day of the year. But it is like any other. There will be more rocks to break, and the boy will be, for 10, perhaps 20 years, until the quarry is to a maze of stone, and the swinging crane mechanical and as bloodless as the arm of the crane that lifts them for him to break.

The girl sits at the piano. She has been playing, but music stirred a dream within her, so she sits gazing through the window that opens upon the fairyland of the future. Her dream now is her sweetheart, tomorrow it will be her husband, and then she will have a dream for her boy. It is June 21, the longest day, but her dream and life are longer.

An old man, sitting in a deep chair, watches the long shadows melt into twilight. The noonday heat and the storms have passed, and the music from within has died away. It is the evening of June 21, the longest day. The air is sweet with a breeze that brings memories from the old swimming hole in the forest.

A JUDGE'S PLEA.

In the news columns of today's issue The Globe publishes an extract from the summing-up of Judge Huycke of Peterboro in the Dwyer case which was tried in that city last week, and which ended with the conviction of the accused. The evidence given to the court disclosed conditions existing, or which had existed, in a home in Dummer Township, a prosperous and respectable part of Peterboro County, which shocked the moral sense of the Province. It was a recital of ill treatment of little children that would not have been allowed to continue had the residents of the community known of it. They did not know of it; and it is just this feature of the case to which Judge Huycke draws attention, in manifestly carefully considered language, in the course of his address to the jury.

> "I do not suppose the good people of Dummer knew the conditions of this family," Judge Huycke says. "I am sure, if they had known, or you had known, or the people of the city of Peterboro had known, there would have been a general outpouring of food and clothing for those little children. . . . They did not know, and they made no effort to know; and that is where the blame attaches."

Judge Huycke's remarks contain an arraignment of the community to which he referred—an arraignment, not for heartlessness, but for indifference to the condition of those in its midst—but it is equally an arraignment of all communities in the Province where similar things may be happening or may be possible. It is an intimation to every Christian community that it cannot escape its responsibilities.

Judge Huycke dwells upon the thousands of dollars which the public willingly contributes for benevolent purposes—for charity, for missions, for social and moral reform, for fads, too, of one kind and another—and often sends to distant lands. He does not condemn these benevolent activities. They are well intentioned. But here is a case to arouse pity and horror existing at our own door, and we overlook it; we know nothing about it, and we do not seek to know anything about it. Here are little children in our very midst who are cold and hungry and ill-treated, who have never knelt at a mother's knee or been taught a prayer, and whose life is a drudgery, and not a thought is given them nor a penny of the thousands supplied for benevolent purposes diverted to relieve their misery or to feed or clothe them. There surely can be but one response to Judge Huycke's question whether, in the promotion of many things that are good, we should forget or overlook the duty that lies at our very hand and under our very eyes.—The Globe.

EDITORIAL NOTES AND COMMENT.

Wear a maple leaf on Dominion Day.

The County Council has increased its grant to the Peterboro Industrial Exhibition, another proof of the general approval of the progress made by Peterboro's big fair.

Let us see, wasn't there somebody who said in the House of Commons not so long ago that the customs probe was merely a waste of time?

According to Mayor Schwab of Buffalo, Mussolini has done nothing wonderful. "He has only done what we have done in Buffalo for the past twenty years—making the bums work," declares Buffalo's chief magistrate. "The grandeur that is Buffalo and the glory that is Rome," comments The Toronto Globe.

"Summer joy for every boy" is the Rotary Camp slogan, and it will be endorsed by the community.

Wear a maple leaf on Dominion Day.

The Toronto Star calls Lindsay the gateway to the Kawartha Lakes. The Peterboro Chamber of Commerce is warned that somebody is stealing its thunder.

Ald. Greene reports that half the citizens of Peterboro ride in motor cars. He didn't consider it necessary to add that the other half spend their time in dodging them.

Another question the City Council may soon have to decide is how many motor buses are going to be allowed to use the corner of Charlotte and George streets as a collection point.

As yet the north pole explorers haven't reported a single case of an Eskimo chasing a north pole cat.—Sault Star.

The Moro outlaws are still far from the civilized standard maintained by our own enlightened gunmen.—Norfolk Daily News.

Just about every man we meet hopes to be out of debt by the fall or around the first of the year.—Kitchener Record.

If Junior can't tell you how many more school days remain before summer holidays, better call in a doctor.—Hamilton Spectator.

London musicians are protesting the invasion of so many Negro jazz bands. They prefer the pure Anglo-saxaphone.—Border Cities Star.

A lot of us fail because we put off till tomorrow what the other fellow does today.—Kingston Whig.

Be charitable. A large part of humanity is made up of people just like yourself—a lot of good and too much bad in all of them.—Kitchener Record.

Even if it be true that the peach crop is likely to be short, there is compensation in the fact that the dandelion crop is quite up to the average already.—Hamilton Herald.

Three girls escaped in their nighties, but in these modern times there is little difference between the garment and ordinary street attire.—Chicago Post.

What this country needs is not more judges, but more judgment.—Winston-Salem Journal.

— RADIO — PROGRAMS

FOR MONDAY JUNE 21.

All time in this program is eastern standard time.

6 p.m.

WRNY (258) New York—Sports: commerce: piano: orchestra.
WGHP (270) Detroit—Concert.
WREO (285) Lansing, Mich.—Concert.
WLS (345) Chicago—Markets: sports: organ: orchestra.
WJJD (370) Mooseheart, Ill.—Concert.
WTAM (389) Cleveland—Orchestra: report of the Bureau of the Budget from Washington, D.C.
WKRC (422) Cincinnati—Orchestra.
WMAQ (447) Chicago—Organ: orchestra.
WEAF (492) New York—Vocal: talk: instrumental.
WCX (517) Detroit—Orchestra.

7 p.m.

WBAL (246) Baltimore—Orchestra: Sandman Circle.
WRNY (258) New York—Orchestra: amateur period.
WCAU (278) Philadelphia—Variety.
WAHG (316) Richmond Hill, N.Y.—Musical.
WBZ (333) Springfield, Mass.—Orchestra: organ.
WTAM (389) Cleveland—Baseball: orchestra.
WLW (422) Cincinnati—Concert.
WEAF (492) New York—Orchestra.
WJR (517) Detroit—Orchestra.
WOAW (526) Omaha—Instrumental: baseball: markets: orchestra.

8 p.m.

WBAL (246) Baltimore—Organ: quartet.
WRNY (258) New York—Talk: musical varieties.
KFNF (266) Shenandoah—Orchestra.
WGHP (270) Detroit—Orchestra: famous composer's hour.
WCAU (278) Philadelphia—Musical.
WJAR (306) Providence, R.I.—Baseball: musical.
KDKA (309) Pittsburgh—Farm program.
WAHG (316) Richmond Hill, N.Y.—Talk: vocal and instrumental.
KOA (322) Denver—Markets: concert.
WLIT (395) Philadelphia—Theater program.
WKRC (422) Cincinnati—Instrumental: talk.
WRC (469) Washington—"Budget Talks," by President Calvin Coolidge and Gen. Herbert M. Lord, director of the budget. To WGY (379) and WJZ (455).
WEAF (492) New York—"Budget Talks," by President Calvin Coolidge and Gen. Herbert M. Lord, director of the budget. To WCSH (256), WJAR (306), WGR (319), WSAI (326), WWJ (353), WDAF (366), WTAM (389), WCAE (461), WCAP (469), WEEI (476), KSD (545).
WCX (517) Detroit—Orchestra.

9 p.m.

WBAL (246) Baltimore—Talk: trio.
WRNY (258) New York—Orchestra.
WGHB (266) Clearwater, Fla.—Vocal and instrumental.
WCAU (278) Philadelphia—Musical.
WSM (283) Nashbille—Vocal and instrumental.
KDKA (309) Pittsburgh—Light opera.
WAHG (316) Richmond Hill, N.Y.—Musical.
WBZ (333) Springfield, Mass.—Orchestra.
WLIT (395) Philadelphia—Orchestra.
WCCO (416) St. Paul-Minneapolis—U. of Minneapolis program.
WKRC (422) Cincinnati—American Legion program.
WSB (428) Atlanta—Musical.
WJR (517) Detroit—Orchestra.
WHO (526) Des Moines—Vocal and instrumental.

10 p.m.

WRVA (256) Richmond, Va.—Features.
KFKX (288) Hastings, Neb.—Musical.
KPRC (297) Houston—Vocal and instrumental.
KDKA (309) Pittsburgh—Orchestra.
KOA (322) Denver—Orchestra.
KFAB (341) Lincoln, Neb.—Orchestra.
KTHS (375) Hot Springs, Ark.—Baseball scores: orchestra.
WCCO (416) St. Paul-Minneapolis—Musical selections.
WTIC (476) Hartford, Conn.—Orchestra.
WOAW (526) Omaha, Neb.—Classical.

11 p.m.

WSM (283) Nashville—Orchestra.
KFKX (288) Hastings, Neb.—Musical.
WAHG (316) Richmond Hill, N.Y.—Orchestra.
KTHS (375) Hot Springs, Ark.—Concert: violin.
WTAM (389) Cleveland—Orchestra.

12 p.m.

WGHP (270) Detroit—Orchestra.
WKRC (422) Cincinnati—Musical.
WHO (526) Des Moines—Organ.

1 a.m.

WDAF (366) Kansas City—Frolic.

A THOUGHT FOR TODAY

HAVE THAT CRY.

Man is but a boy older grown, and what this boyman needs is to hear the crooning songs that his Mother used to sing. So take this suggestion, act upon it, and the whole world will taken on a new tint.

Walk right over to where your dear old Mother is sitting in her armchair, and, the very first thing you do, return that kiss with the accumulated interest of years—return that baby kiss.

Then start to sing snatches of childhood songs. Your Mother will join you with the melody that you have not heard in years.

Talk with her about the old home. Bring back recollections of her early struggles and show her how you appreciate these self-sacrifices. Make her understand that the rough part of the road is past.

Almost before you know it, you will be weeping—you will be crying like a child, and it is this childhood cry in your soul that must come out.

There are tears that have been in your heart for years—cave-locked, childhood tears—sleeping fountains of sympathy.

Just lay your tired old head in the hollow of your Mother's work-knotted hands until you loose the grip of the dignity of years. Be a boy again.

No matter how old you are, be a boy again. The older you are, the more you need this sentimental season.

Mis Celeste Miller of Chicago, aged 80, has completed 31 trips round the world, covering a total distance of 900,000 miles, and now yearns to travel to the north and south poles.

WISE AND OTHERWISE

If you enjoy your work it's almost as much fun as loafing.

* * *

Trying to impress people is a poor way to impress people.

* * *

The straight and narrow path doesn't need any speed cops.

* * *

Sometimes just about everything seems to be almost miraculous.

* * *

After a man breaks his word it isn't as good as it was.

* * *

Collecting bills is easy. All of us have a collection of them.

* * *

Along in the afternoon you don't care if you do or if you don't.

* * *

Love is blind. But all the neighbors think they are eye doctors.

* * *

The man who will try anything once may try it once too often.

* * *

The best seasons of the year are summer, fall, winter and spring. The worst are spring, winter, fall and summer.

* * *

The most expensive thing about a home is carelessness.

* * *

A hero is a man who keeps quiet about being a hero.

* * *

Half the fun of eating is in not knowing what you are going to have.

* * *

Those who stay away from church are those who should go.

* * *

The best cooks don't know very much about table manners.

* * *

A year-old dog can walk twice as well as a year-old baby, which isn't unusual. The purp has twice as many legs.

* * *

The Professor of Logic knew he laid his hat somewhere in the room. 'Twasn't to be seen anywhere, so he finally decided he must be sitting on it. And he was.

* * *

Some mothers who want someone to take care of their children, make the mistake of applying for a governess, when what they need is a lion tamer.

* * *

Sometimes, when a girl marries, the fortunate man is her father.

* * *

His sweetie weighed three hundred pounds.
"Let's take a row," he said.
But, when she stepped into the boat,
They took a swim instead.

UNFAIR.

Man wants a girl with winning smile and wondrous disposition: a girl who always togs in style, perhaps by intuition. He pictures eyes that twinkle bright and never shed a tear. He craves a miss with spirit light, that deals in naught but cheer.

His type of maid is one who lets the sadder things drift by: who laughs at them instead of frets—and never bats an eye. She looks the world square in the face, and stands above the crowd. The girl man wants will fill that place and kinda make him proud.

And that's just where the thing's unfair. A man's demands are high, but does he always seem to care or e'en pretend to try to make himself the self-made man who has good points to burn? Too seldom does he stop to scan what she gets in return.

FABLES IN FACT.

THIS PARTICULAR HUSBAND WAS A BIT WORRIED ABOUT GETTING HOME LATE FOR SUPPER PERIOD HE STOOD COMMA FRETTING AND FUSSING COMMA IN A CROWDED STREET CAR COMMA AND FINALLY DECIDED TO TAKE ONE MORE LOOK AT HIS WATCH IN THE HOPE THAT IT WOULD EASE HIS MIND PERIOD WHEN HE LOOKED COMMA HOWEVER COMMA HIS WATCH WASN'T GOING DASH DASH IT WAS GONE PERIOD

(Copyright 1926, NEA Service, Inc.)

One man in New York is said to have accumulated a comfortable fortune by renting push-carts to street peddlers.

CATTLE, GRAIN AND PRODUCE

Peterboro—Toronto—Montreal Winnipeg

RETAIL.

Fruits.

Bananas, 40-50c doz.; oranges, 25c-$1 doz.; grapefruit, 2 to 4 for 25c; lemons, 35-40c doz.; layer figs, 30-40c lb.; cooking figs, 3 lbs. 25c; dates, 2 to 3 lbs. 25c; cooking apples, 25c peck; Spies, 40-75c peck; pears, 15c each; cocoanuts, 10-20c each; pineapples, 20-30c each, $2-$2.75 doz.; Malaga grapes, 75c lb.; strawberries, 25c pt., 45c qt.; cherries, 60c lb.; canteloupes, 25-35c each.

Vegetables.

Potatoes, new, 30c measure; carrots, 2 bunches, 25c; Bermuda onions, 3 lbs. 25c; cabbage, 10c lb.; head lettuce, 20-25c each; leaf lettuce, 5c bunch; celery, 40c bunch; parsley, 5c; hothouse tomatoes, 60c lb.; Mexican, 40c lb.; cauliflower, 40-50c each; asparagus, 15c bunch; radishes, 5c bunch; green onions, 5c; cucumbers, 10-25c each; spinach, 20c lb.; string beans, 40c lbs.; rhubarb, 5c bunch.

Nuts.

Mixed, 25-35c lb.; peanuts, in shell, 25c lb.; shelled walnuts, 20-45c lb., broken 40c, whole halves 60c lb.; almonds, 70c lb.

Dairy Produce.

Butter—Creamery, 36c lb.; dairy, 32c; lard, 2 lbs. 39c; shortening, 2 lbs. 33c.

Eggs — Extras, 32c doz.; firsts, 30c; seconds, 26c doz.

Cheese—25-40c lb.; Roquefort, 80c lb.

Honey—Clover, 5 lb.-pail, 65-70c; amber, 50c; combs, 19-30c each.

Fish.

Sea salmon, 25c lb.; salmon trout, 25-30c lb.

Meats.

Beef, 8-30c lb.; lamb, 15-35c; mutton, 12-28c; pork, 23-30c; bacon, 37-45c; sausage, 18-20c; chicken, 35c.

Flour.

Flour, half barrel, $4.75; 24-lb. bag pastry, $1.05-$1.15; 24-lb. bag bread flour, $1.35.

WHOLESALE.

Grain

Fall wheat, $1.30 bush.; spring wheat, $1.20; barley, 55c; rye, 70c; oats, 42c; peas, $1.10-$1.25 bush.; sweet clover, $2.25 bush.; buckwheat, 65c bush.

Hay, Bran, Etc.

Hay, baled, $12-$14; loose, $14; straw, baled, $8; bran, $30; shorts, $30.

Hides and Wool.

Cow hides, 6-8c lb.; horse, $3-$3.25; calf skins, 10-12c lb.; lamb skins, $1-$1.25 each; shearlings, 25-35c each.

Wool, fine and coarse, 17-22c lb.

Hogs.

Live hogs—Thick, smooth, $14; select graded, $15.25.

Dressed—Head on, $22.75; head off, $23.75.

Receipts.

Union Stock Yards — Total receipts, 5,590 cattle, 2,552 calves, 4,209 hogs, 1,179 sheep and lambs.

Export Steers, choice	$8.50 to	$9.50
do., heifers	7.00	7.75
do. bulls	4.50	5.50
Choice store, dehorned	6.50	7.50
Butchers, choice	8.00	8.85
do. heifers	7.00	7.75
do. medium	6.50	7.00
Do., common	6.00	6.50
Baby beeves	8.50	10.50
Cows, fat, choice	6.00	6.75
do., medium	4.25	5.00
Do., canners and cutters	2.50	4.00
Bulls, butcher, choice	5.00	6.00
do. medium	4.25	4.75
Feeders, short keep	7.00	7.75
Feeding steers, choice	6.00	7.00
Stockers, good	5.00	6.00
Calves, choice	11.00	11.50
Springers, choice	80.00	100.00
Milkers, choice	75.00	90.00
Spring lambs, per cwt	16.00	18.00
Wool lambs	12.00	13.00
Do., heavy	11.00	12.00
Buck lambs	10.00	11.00
Sheep, light	6.00	7.00
Do., heavy	4.50	5.00
Sheep, yearlings	9.00	10.00
Hogs, f.o.b.	14.25	.....
do., off cars	15.25	.....

Premium per head on selected hogs, $2.96.

STERLING EXCHANGE

MONTREAL, June 21 (Canadian Press). — Sterling exchange rates were quoted here Saturday as follows:

Sterling demand $4.85 1-2.
Sterling cables $4.86.

MONTREAL GRAIN AND PRODUCE

MONTREAL, June 21 (Canadian Press).—The export trade in Canadian grain on the Montreal market Saturday was very quiet owing to the fact that few firm bids were received for foreign buyers. There was some demand for oats from local exporters and sales of No. 2 feed were made at 1 cent per bushel over the Winnipeg July option c.i.f. The trade in car lots was quiet and prices were unchanged.

The foreign trade in spring wheat flour during the past week was fair owing to the large enquiry from the Continent. The domestic trade, however, was inactive, but prices were unchanged. The movment of winter wheat flour was only on a moderate scale, but prices were well maintained.

Prices for most lines of millfeed were steady with a moderate amount of business passing. The trade in in standard grades of rolled oats was steady and the feeling was steady.

Local jobbing prices for eggs were well maintained and a fairly active business was transacted during the week. The receipts were 2,560 cases.

The feature of the butter trade for the past week was the weak feeling that developed and prices closed with a net decline of 1 3-4 to 2 cents per pound. This was attributed to the large receipts. The volume of business was small The receipts Saturday were 4,505 packages.

The movement of cheese for export was the largest of any previous week. Saturday's receipts were 14,887 boxes.

Thsi map shows the location of McLean Canyon in the Ungava territroy, which contains Hamilton Falls, one of the world's greatest cataracts, 800 feet high, and nearly a mile wide. The Quebec government is sending a survey party into the district this summer.

CHICAGO GRAINS

CHICAGO, June 21 (Canadian Press).—Wheat bulls were under fire again on Saturday on the Chicago Board of Trade and despite a rather stiff defence, lost more ground.

The close was at the low for the short session, with options off 3-4 to 2 1-4c.

Corn held well in the face of wheat weakness and finished 3-8c off to 1-8c up. Oats were 1-4 to 3-8c down and provisions 2 1-2 to 12 1-2 cents net lower.

Local bull interests in wheat bought early in the belief that rains in the southwest would continue over the week-end and would probably injure some of the standing grain. More unfavorable crop reports from abroad helped this attitude until some of the longs started to take profits.

At this point a prominent commission house started selling and a sharp break developed. It went below $1.40 for July and caught some stop loss orders and the whole market became weak. Sellers of bids had to protect themselves and although there was nothing in the news to account for the weakness, the selling continued practically up to the close.

Corn received relatively better support than for several days. Weather conditions were generally favorable for the crop. The spot basis was higher. There was quite a bit of buying of July and selling of September at a difference of around 5 1-8c. Some shorts covered and helped steady the market.

Oats finished weak.

Provisions were easier. A decline in hogs served to ease the market.

THIRD EASTER BIRTHDAY.

WINSTED, Conn., June 19. — Spencer C. Coe, retired business man, born Easter Sunday, April 4, 1858, this year had his third Easter birthday. The others occurred in 1915 and 1920. There'll not be another until 1999.

SAFETY
-in Design of Tread

"GUTTA PERCHA" BALLOON CORD TIRES
"Built Better to Wear Better"

Gutta Percha & Rubber, Limited
TORONTO

H. T. MILLARD AGENT, 225 Hunter St.

PEP
is full of PEP
A ready-to-eat cereal. With a marvelous flavor. Contains bran. Helps prevent constipation. Brings health and zest. Your grocer has
Kellogg's PEP
THE PEPPY BRAN FOOD

START FOR ARCTIC.

MacMillan's Two Ships Leave on Exploration Voyage.

WISCASCET, Maine, June 21.—(Canadian Press.)—Two sturdy little schooners start on Saturday on a voyage to the Arctic.

With Commander Donald B. MacMillan, the veteran of many an adventurous thrust into the fields of eternal ice, at its held, the Bowdoin and its companion ship the Sachem Third, faced the open sea.

The present expedition will centre its efforts principally on an attempt to discover new evidence of the Norse exploration and settlement in Greenland and Labrador. It also will collect specimens for the field museum of natural history of Chicago.

HERRIOT FAILS BRIAND RETURNS

Radical Leader Has Notified President of Inability To Form Cabinet.

NEW MINISTRY ?

PARIS, June 21 (Canadian Press) — M. Herriot, the Radical leader, has failed in his efforts to form a Cabinet. He notified President Doumergue of this yesterday, and former President Briand has resumed the task of organizing a new Ministry.

DIRECTORS APPOINTED.

Cobourg Horse Show Association Holds Annual Meeting.

COBOURG, June 21.—At the adjourned meeting of the Cobourg Horse Show Association, directors were appointed, who will later elect their officers. They are: Messrs. James Bulger, E. J. Coughey, J. H. Davidson, Capt. D. C. Dick, D. Donnelly, M. Dugan, A. R. Dundas, W. H. Dundas, J. Fox, J. D. Hayden, Dr. E. Hayden, Harris Hees, A. L. Jex, Tom Jones III., W. J. Maher, J. B. McColl, Geo. McCook, H. McGuire, R T. Mohen, G. S. Oliver, J. P. Richards, Alfred Rogers of Toronto, Victor Sifton of Toronto, J. W. Spragge, G. P. Strong, Archie Russell and two members of the Toronto Polo Club. The directors met and elected Mr. J. D. Hayden chairman of the board; Mr. A. R. Dundas, chairman of the Advertising and Publicity Committee, with Mr. S. P. Strong, who will assist with the programme. The following were appointed a prize-list committee: D. C. Dick, J. D. Hayden, J. B. McColl, Major Clifford Sifton and J. H. Davidson.

5,000 MASSES MARK OPENING GREAT CONGRESS

Cardinal Bonzano Is Formally Installed as Legate of Pope Pius.

HOST OF PILGRIMS.

Magnificent Procession Glittering With Pomp and Ceremony of Ancient Rome.

CHICAGO, June 21. Canadian Press. — Solemn and stately ceremonies, symbolizing with all the pomp and glory of ancient Rome the unity of a world wide church, marked the formal opening yesterday of the 28th International Eucharistic Congress.

One of the mightiest hosts of pilgrims ever assembled in Christendom for the purpose of making public profession of faith in Jesus Christ, inaugurated their five day festival by worship in more than five thousand masses which preceded the magnificent services in the Cathedral of the Holy Name in which His Eminence John Cardinal Bonzano was formally installed as the legate of Pope Pius XI.

Cardinal Mundelein, sponsor of the Congress and host of its pilgrims, uttered thanskgiving in his address to Cardinal Bonzano for the spiritual harvest epitomized in the reception of holy communion by more than one million souls in the Chicago archdiocese yesterday.

Archbishops, bishops, abbots, priests and lay pilgrims from the far flung realms of the earth bowed before the resplendent cathedral sanctuary, whence eleven cardinal priests, on princely throne, led in the adoration of the eucharist. More than four hours elopsed between the sounding of the first notes of the processional and the bestowing of the apostolic blessing by Cardinal Bonzano as he descended from his throne at the right of the marble altar, at the conclusion of the services.

Among participants in the cathedral ceremonies were approximately 400 bishops, a score or more of mitred abbots, more than 200 monsignors, several thousand priests and monks, six hundred seminarians and hundreds of nus—all clad in the robes of their office or order.

The ecclesiastical procession assembled in Quigley Seminary, three blocks from the cathedral, passing in a narrow line through reverent throngs to the sanctuary. It began with a group of youthful acolytes in white silk and lace, white shoes and gloves, red girdles and capes, and carrying a large gilded crucifix surrounded by burning candles; it ended hundreds of nuns—all clad in the in their scarlet robes and trains.

WILSON'S FLY PADS
Will kill many times more flies for the money than any other fly killer. Each pad will kill flies all day, every day, for three weeks. At all Grocers, Druggists and General Stores — 10c and 25c per package.

CALGARY MAN FATALLY SHOT NEAR LINDSAY

Dr. Hill Was Shooting Crows at Long Point.

FOUND IN BUSH.

Deceased Was Brother-in-law of Town Solicitor.

LINDSAY, June 21 (Special to The Examiner).—A shooting fatality occurred at Long Point, Balsam Lake, on Saturday afternoon, when Dr. Hill of Calgary, brother-in-law of Mr. A. M. Fulton, town solicitor, Lindsay, met his death. The deceased, it appears, was out in the bush near the Point shooting crows with his nephew. Both had separated and later in the afternoon the body of the doctor was found in the bush with a wound in the body and the rifle beside him. It is thought he tripped and fell while going through the bush. Dr. Hill had been suffering from nervous trouble for some time and had come to Lindsay and district to recuperate about a month ago. He is survived by a wife and family. His mother is at present in Lindsay.

FIVE INJURED IN CAR ACCIDENT

Minister Loses Control When the Brakes Fail To Act.

CAR FALLS INTO DITCH.

MONTREAL, June 21 (Canadian Press). — When the brakes of his motor car failed to function on the Montreal-Sherbrooke Highway, two miles north of St. Cesaire, near here, on Saturday, Rev. A. E. Runnells, pastor of the Westmount Park-Melville United Church, Westmount, lost control and the car crashed in a ditch. Its five occupants were injured, one of them, Mrs. A. E. Runnells, seriously. They were brought to Montreal later, and two are still in the Western Hospital.

The other injured are: Rev. F. B. Allnut, Rev. Dr. A. E. Runnells, Arthur Runnells, 15, and Rev. J. F. Reycroft, of Brantford Ont.

NORWOOD FAIR LIST INCREASED

Board Decides To Invite Lieut-Governor To Open Exhibition.

NORWOOD NEWS.

NORWOOD, June 21.—At a meeting of the directors of the East Peterboro Agricultural Society held recently it was decided to extend an invitation to the Lieutenant-Governor of Ontario, the Hon. Harry Cockshutt, to open the Fair.

The prize-list was gone over, revised and improved, and plans were made for promoting the welfare of the big annual Fair at Norwood, which takes place on October 12th and 13th. It was decided to increase the prizes in the class for swine, and to emphasize the bacon hog type. It was also decided to reserve the new cattle shed for accredited herds.

Committees were appointed to make arrangements for a concert to be held in the Norwood Town Hall on July 1st.

"The Melody Ramblers," an orchestra composed of local musicians which recently organized, gave a very successful dance in the Government Armories, Norwood, on Wednesday evening. The orchestra members are: Messrs. Bert and Claude Ball, Charlie Copen, Gordon Fry, Oliver Riseborough and Elton Burgess, B.A.

Rev. T. M. Wesley, B.A., will preach his last Sunday morning sermon in the United Church on Sunday next, before leaving for his new field in Lakefield. Mr. Wesley has for the past year been associate pastor in this church, and his many friends will avail themselves of this opportunity.

St. Andrew's Presbyterian ladies' softball team played a friendly game on Thursday evening with a team from Warsaw.

A number of the young ladies of St. Andrew's Presbyterian Church held a picnic on Wednesday afternoon.

The Mission Circle of the Baptist Church held its regular meeting on Wednesday afternoon at the home of Mr. and Mrs. M. Lonsberry.

Mr. G. A. Brethen and Mrs. Brethen will be host and hostess on Tuesday to the members of the Campbellford Holstein Breeders' Club and their families. The visitors are expected to arrive about ten o'clock, and a motor tour will be made to the leading herds around Norwood. A cordial invitation is also extended to any local Holstein breeders and their families. Mr. R. M. Holtby, field man for the Canadian Holstein Association, will conduct a judging class.

Mr. James E. Brown of Asphodel is erecting a new bungalow on Belmont Street, on the lot between Mr. E. Doherty's and Mr. James Tharby's residences.

Mrs. G. Lonsberry is visiting friends in Lakefield.

COOK EXASPERATES LABOR EXECUTIVES

Conduct Will Be Discussed at Trade Union Conference Next Week.

LONDON, June 21. — (British United Press.) — The enemies of "Emperor" A. J. Cook, leader of the miners, are exploiting the fact that his portrait appears side by side with that of Lenin on a silkin embroidered banner which he will unfurl to-day at Pewlaw-on-Tyne, in Durham, which is in the very heart of the Communist area of Britain.

Cook's attacks on other labor leaders have aroused the most intense hostility and his conduct is coming up for discussion at a meeting of the Executives of all the Trade Unions which will assemble for a conference a week from to-day.

An Open Door for Growing Businesses

Toronto Branch Entrance

"What is the most wonderful thing about a door?" asked Lao-Tsze, an ancient Chinese teacher, of his pupils. Some said this thing, some said that.

"None of these," said the sage, "the entry way itself is the wonderful thing."

Thus, business men will find the doorway of The Bank of Nova Scotia lead to a banking connection that will go much beyond routine in giving a broad, modern, banking service.

For nearly 100 years we have been helping Canadian houses with funds for business purposes. Today, our great resources and our wide experience continue to be available for this constructive service.

There is a Bank of Nova Scotia branch near you whose manager is ready to serve you.

THE BANK OF NOVA SCOTIA
ESTABLISHED 1832
Capital $10,000,000 Reserve $19,500,000 Total Resources $ 230,000,000

Campbellford War Memorial Unveiled

"THEIR NAME LIVETH FOREVER"

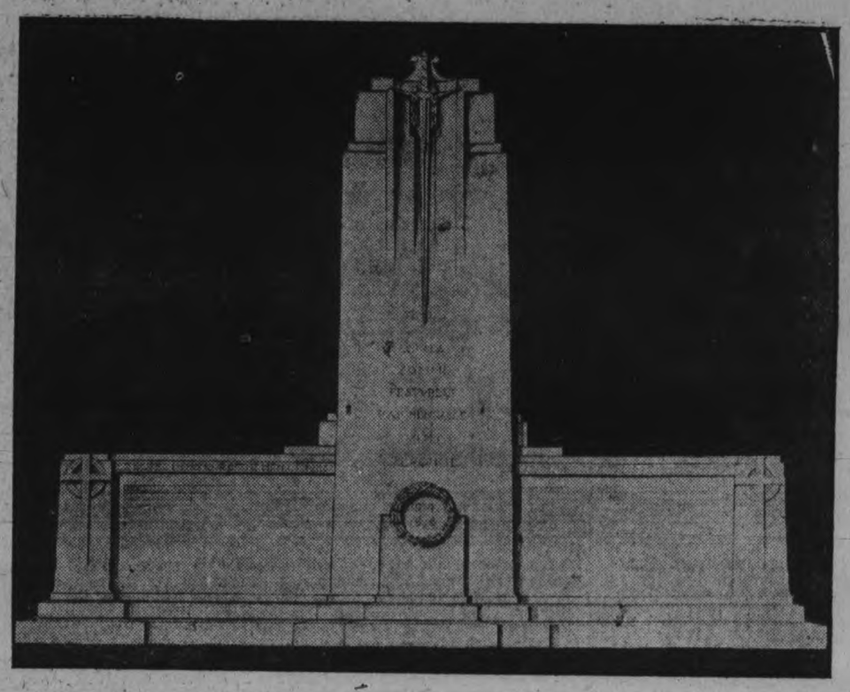

Rector Limps To Church To Unite Waiting Lovers

Raymond Wallrath and Gladys Hoffman are man and wife today, their union blessed by the Rev. John A. Goodfellow, dean of the Philadelphia City's Episcopal clergy, who waved aside the burdens of his 80 years last week, arose from the chair in which he conquered the critical injuries of an automobile accident on May 21, and limped into the church on crutches that their wedding might not be delayed.

DEATH SENTENCE FOR MRS. GALLOP

Found Guilty of the Murder of Her Husband.

TO BE HANGED OCT. 15.

ROBERVAL, Que., June 21 (Canadian Press)—Emily Sprague, found guilty of the murder of her husband, Abraham Gallop, who died at Ile Maligne on August 6, 1925, was sentenced by Mr. Justice Gibsone to be hanged on October 15. The verdict was rendered after the jury had deliberated for three hours.

Abraham Gallop, an employee of the Duke Price Company, was a native of Kingsfield, N.B. On the morning of August 6, last year, he died under circumstances that aroused the suspicions of the police. His body was taken to Kingsfield and buried, but later, under instructions of the department of the Quebec Attorney-General, the corpse was exhumed and an examination made. The result of this examination showed, according to evidence sworn to in court, that the stomach of the dead man had contained "enough strychnine to kill a man."

Mrs. Gallop was arrested and charged with the murder of her husband, and the trial of the woman began on June 11.

It was brought out during the evidence that strychnine had been bought by Gallop, who intended to employ it in hunting foxes, and it was also stated that a bottle of strychnine, the contents of which were undistruded, had been sent by Gallop to a friend. Other evidence tended to show that Gallop was a man of good physique and in perfect health.

The principal witness for the prosecution was A. Walter Simpson of Poine Blue, who had boarded with the Gallops. He swore that the convicted woman had told him she did not love her husband, but that it was he (Simpson) whom she loved. He also said that he had accompanied Mrs. Gallop to Kingsfield being present at the interment of the dead man, and that following the burial Mrs. Gallop had confessed to him that she had poisoned her husband with stychnine. Mrs. Gallop, according to Simpson, had asked him to marry her, but this Simpson had refused to do.

Mrs. Gallop, testifying in her own defense, denied the allegations of Simpson.

No book is worth anything which is not worth much.—Ruskin.

HEROES ALL

Mansel J. Abernethy, Harry Anderson.

John Samuel Badgley, William Walter Bateson, Albert Berry, Albert Bates, Harry Brewer, Willis Bigham.

James Everett Coulter, George Benjamin Crowe, Richard O. Cowain, Samuel Cropley, Dugald Campbell, William J. Carruthers, Ernest Walter Cutridge, Daniel Crawford.

Garnet Dolman, Angus Donald, William J. Doxsee, George Ernest Doxsee, George William Durran.

Archibald Victor Ellis, J. F. T. Ellis, Harold Emlaw.

Edgar Free.

David Heath, Samuel Hicks, James Hankinson, Richard E. Horkins, M.B., Alfred Hutchins.

Edward Angus Innes.
Frank James Johnston, William Johnston.

Stewart Lasher, Eric Lawes, Robert Leslie Little, Albert Lawrence, George Edmund Longmuir.

William McQuade, Bert Mason, Frank Maddocks, James Reginald Massie, James McBride, Fred McArthur, Harry Marriot, Hugh Neil McArthur, James Mills.

Frederick Nancarrow, Andrew Easton Nelson.

George Richardson, Norman Rutherford, James Arthur Reynolds.

Charles Savill, Joseph Smith, William J. Salter, Andrew Scott, Selborne Sharpe, Roy Simpson, Alfred Stickles, R. Ferris Stewart, Charles Stewart, Fred Stillman, Isaac Smith.

Isaac Varcoe.

Edmund Weston, Harry Williams, Harry James Williams.

SUICIDES BY HANGING.

Watchman Kills Himself in Building Where He Worked.

TORONTO, June 21 (Canadian Press).—Robert McGill, aged 30, hanged himself yesterday in the basement of the building where he was employed as a watchman. The motive behind McGill's act is not known.

OMEMEE NEWS

OMEMEE, June 19. — Mr. and Mrs. W. G. Stephenson, Miss Ethel and Mr. Arthur Stephenson, Mrs. T. C. Stephenson, Mr. and Mrs. L. A. Southworth and Mrs. R J. Adams attended the graduation exercises of the nurses of Nicholls Hospital last week. Miss Daisy Adams, daughter of Mr. and Mrs. R. J. Adams, was a graduate.

Mr. and Mrs. Wes. Irvine of Janetville, Mrs. Charles Corneil of Peterboro and Mr. and Mrs. W. Corneil of Ops visited Mr. and Mrs. J. Bushnell on Sunday.

Mr. and Mrs. L. Race of Lindsay visited the former's brother, Mr. Percy Race, on Sunday.

Miss Susie Clarke, who has been nursing in Calgary for some time, is spending a well-earned holiday with her parents, Mr. and Mrs. N. P. Clarke.

Miss Ida Nugent of Toronto is visiting her parents, Mr. and Mrs. Henry Nugent.

Mr. J. Clemett, accompanied by Mr. and Mrs. A. Clemett and son of Lindsay, visited Mrs. Clemett's parents, Mr. and Mrs. Wagstaff, last week.

Miss Edna Moore of Lindsay spent the week-end with Mr. and Mrs. H. Lamb.

Mr. George Argue of Elmsvale and Mrs. W. Argue of Hanley, Sask., visited Mr. and Mrs. W. Rehill last week.

Mrs. T. C. Stephenson attended the Phillip-Stinson nuptials in Lindsay on Wednesday.

Miss Morgan of Beaverton and Miss Thornbury of Lindsay were the guests of Mr. and Mrs. R. Poast over Sunday.

Miss C. Cornwall visited Mrs. Mulligan and Miss MaCrea in Lindsay on Wednesday.

Miss Doris Sandy left on Tuesday to spend the summer in Detroit.

Mrs. Owen Johnston of Peterboro is visiting her sister, Mrs. S. Fisher.

Messrs. William and Edward Bannon visited their brother, Mr. John Bannon, who is seriously ill in Nicholls Hospital, on Saturday.

Mrs. C. R. Corneil spent Wednesday with Mr. and Mrs. George Corneil of Lindsay.

Mr. and Mrs. Victor Grandy of Fleetwood visited Mr. and Mrs. Jas. Bushnell on Wednesday.

Rev. J. A. and Mrs. Black and son Mowatt of Plainsfield visited Mr. and Mrs. S. T. Wilson on Monday and Tuesday.

Mr. and Mrs. Herb Bigelow and children of Bethany visited Mrs. Bigelow's parents, Mr. and Mrs. R. Howden, on Sunday.

Mr. Richard Morton and daughter, Miss Edna, motored to Ottawa and spent the week-end. The former's daughter, Mrs. W. Arbuckle, and two children returned home with them.

Mrs. D. R. Clare of Welcome is spending a few days with her mother, Mrs. A. Scott, who is ill.

Mr. and Mrs. George McKim of Peterboro attended the morning jubilee service in Trinity United Church last Sunday.

Mr. and Mrs. J. J. Lang of Toronto, former Omemee residents, were the guests of Mr. and Mrs. Charles Ivory over the week-end.

Mr. Jimmie Dickson of New York is visiting his father for a few days.

Mrs. Louise Towriss of Athens, Ontario, a Government lecturer, will address the Women's Institute at the annual picnic on Friday afternoon at the home of Mrs. Widdis.

Mr. Leonard Sandy and party of Astabula and Mr. Bert Horton and party of Cleveland were among the fishermen from a distance who arrived on Tuesday evening.

Miss Marion Dickson left this week to visit friends in London, Ontario.

The pupils of Miss Isobel McKee, who has a class in music here, will give a public recital in the U.F.O. Hall on Tuesday evening next.

"Extra !—extra ! all about the big—"

YOU don't ignore the newsboy when he shouts that at you. It's a promise of news. Your hand goes into your pocket. You want to find out. You'd be a tame sort if you didn't. There's a thrill about news. News is exciting.

News about what? Fires, final scores, murders, political happenings—a hundred things.

Or about a new contrivance called "radio"; or a new model of automobile; a new style in topcoats, or hats or razors—news!

All of it is news. The news about many things comes to you in the form of advertisements. To miss the advertising is to miss news.

News about the things you use every day, the things you'll buy tomorrow or next month. It is news that you should read to keep yourself well posted about the big and little things of daily life.

Don't skip the advertisements in this newspaper. Advertising is news.

Don't miss the advertisements

Ends pain in one minute CORNS

One minute—that's how quick Dr. Scholl's Zino-pads end the pain of corns. They do it safely. You risk no danger of infection. Zino-pads remove the cause—pressing or rubbing of shoes. They are thin, medicated, antiseptic, protective, healing. At all druggist's and shoe dealer's—35c.
For Free Sample write The Scholl Mfg. Co., Toronto
Dr Scholl's Zino-pads
Put one on—the pain is gone

Rid your house of every fly, mosquito and roach. BLACK FLAG kills them all. Not one escapes!

BLACK FLAG kills every *kind* of bug in the home. Two forms—liquid and powder. At drug, grocery, hardware and department stores. Powder, 20c up. Powder gun, 10c! And the lowest liquid prices you ever saw!

LIQUID or POWDER
KILLS INSECTS

LOOK!
Black Flag LIQUID
Sprayer . . 50c
Quart . $1.05
Pint . . . 55c
½ Pint 30c
© 1926, G. L. Co., Inc.

We're Selling Sleep!

THERE ARE PEOPLE WHO SAY THEY CAN SLEEP BETTER ON HARD BEDS, BUT—DO YOU BELIEVE THEM? WE DON'T. IF YOU SPEND HALF YOUR LIFE ON A HARD UNCOMFORTABLE COUCH, IT WILL PAY YOU TO COME AND BUY ONE OF OUR SPECIAL SIMMONS' OUTFITS AND ADD YEARS TO YOUR EARTHLY EXISTENCE

A Complete Bed for $24.50

A Simmons' Bed with strong 2-inch pillars and 50-inch head, fitted with easy-rolling casters, finished in walnut, and supplied in either the plain flat barred shape or with imitation cane panel. Mattress of white cotton felt covered with strong fancy ticking. Springs—Your choice of coil, link or wovenweld. Sizes 3 ft. 3 ins.; 4 ft.; and 4 ft. 6ins.

A Simmons Bed $19.50

These are also in the walnut finish with round steel posts and hollow round fillers. Height 50 inches at head, front 34 inches, width 4 ft., and 4ft. 6in.

It is supplied with strong link spring and Simmons' special sanitary cotton felt mattress.

Here's many years Insurance Against All Sleeplessness - $39.50

A Simmons Steel Bed in walnut finish with strong 2-inch posts and fancy imitation cane panel or plain flat fillers. The Mattress supplied with the outfit is a genuine Ostermoor which requires no description. The Spring is a real Slumber King, which alone costs you $12.00 in the ordinary way. Sizes 3ft. 3in.; 4ft.; 4ft. 6in.

Simmons Coil Bedspring $4.95

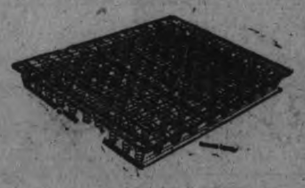

Here's a chance to buy a comfortable durable spring, constructed of the highest grade single cone tempered steel springs. Has special top. Bottom frame made of heavy angles with flat steel cross supports. Sizes 3 ft. 3ins; 4ft.; 4ft. 6ins.

Checked Marquisette Curtaining

A 36-inch, good looking Curtaining for bedroom, kitchen or summer cottage. We are showing these in small and medium size checks, and in either white or cream colour. Price per yard..... 17c

Frilled Bungalow Curtains

Curtains of white barred marquisette finish, with two-inch patterned frill. All are 2¼ yards long, fitted with frilled ties to match, and all ready for us. Price per pair..... 98c

Special Lace Curtaining

These are in the Nottingham and Filet Nets in several shadow, flower and geometrical patterns. Some white, others in a light cream shade. Widths vary from 34 to 38 inches. Prices per yard..... 29c

Japanese Verandah Rugs

These are the genuine Jap grass mats. They are in the natural grass shade with painted patterns in green, blue or brown and hand cloth binding to match colour of design.

Size 24 x 48..... 45c
Size 30 x 60..... 75c
Size 36 x 63..... 95c
Size 4 ft. 6in. x 7 ft. 6 in. $1.60

New Patterned Floor Oilcloth

Several new designs in floor oils have just reached our department. Patterns for all rooms as well as for stairs and for rugs around, etc. All widths. Special price per square yard..... 49c

Congoleum Rugs

These are Rugs which give any room a fresh new appearance. We stock them in a good assortment of colourings and patterns suitable for any room, whether large or small.

6' x 9'. On Sale at..... $6.90
7' 6" x 9'. On Sale at..... $8.90
9' x 9'. On Sale at..... $10.90
9' x 10' 6" On sale at.. $12.90
9' x 12'. On Sale at..... $14.50

The HALL Store

RUBBER FROM OIL TO CUT TIRE COST

Chemists Salvage Waste From Petroleum Wells For Synthetic "Gum."

Before long, experts say, your car may ride on tires of oil! In place of india rubber from the East Indies may be substituted synthetic or artificial rubber from the waste of petroleum wells, a new wonder of the chemists' laboratories.

One reason why the chemists are busy in this new field, says the July Popular Science Monthly, is the fact that today the world, and the United States in particular, is facing a critical shortage of crude rubber. In four years more, experts say, the world's demand with exceed the supply by some 37,000 tons unless new sources of supply are found.

Some of the fascinating possibilities of synthetic rubber were described the other day by Professor James F. Norris, director of research in organic chemistry at the Massachusetts Institute of Technology, and Earl P. Stevenson, of the Arthur D. Little laboratories, Cambridge, Mass.

Stevenson declared that synthetic rubber is more than a fancy.

"It has not only been realized in the laboratory," he said, "but during the war its was produced in large quantities in Germany. It can be made from a certain class of hydrocarbons that are produced in huge quantities in every pretroleum refinery in this country. They are present in crude cracked naptha, where they are unwelcome and a source of trouble to the refiner, who must dispose of them. At present he disposes of them by destroying them."

These are the substances which, if left in gasoline, forms gums and stick up the valves of your automobile. To remove them the petroleum industry each years suffers a loss close to 90,000,000 gallons of motor fuel, worth almost $9,000,000. Yet in so doing it throws away what might be of enormous value not only in supplying the demand for rubber, but in creating countless other useful by-products.

"Petroleum is being wasted just as coal once was wasted," said Professor Norris, "because refineries are not sufficiently interested in saving millions of dollars. The profits of the petroleum industry are so great and the supply so immense that petroleum chemistry hardly has been developed."

Tired? Run Down? Eat SHREDDED WHEAT

contains all the Vitamins

FEET MADE FIT!

New Method

WILLIAM ANDREW SETTLE
Osteopath
124 Hunter Street. Telephone 649.
ALL DISEASES TREATED

MADOC NEWS

MADOC, June 19.—Mrs. W. H. O'Flynn of Toronto and Miss L. Bray of Belleville have rented Mrs. E. Cross's house on Durham Street for the summer.

Mrs. Charles Cross of Edmonton spent a few days with Mr. and Mrs. C. Casement last week.

Mrs. J. E. Morrison and Mrs. G. C. Moon are in Toronto this week attending the Rebekah Assembly.

Mrs. Malcolm Bristol is the guest of her daughter, Mrs. H. Walker of Peterboro.

Mr. and Mrs. Basil Wickham of Cleveland are guests of the former's parents, Mr. and Mrs. Robert Wickham.

Miss Pearl Crawford of Trinity University is at home for the holidays.

Miss J. Aylesworth has returned from a visit with Mrs. E. George in Bancroft.

Mrs. Roscoe Vandewater of Foxboro is the guest of her sister, Mrs. Archie Kincaid.

Mrs. F. E. Seymour of New York has returned to "Hawthornedcn" for the summer.

J. Watson, editor of the North Hastings Review of Madoc, is in Quebec this week attending the convention of the Canadian Weekly Newspaper Association.

OBITUARY.

JAMES SOLLITT.

The death occurred to-day of James Sollitt, 534 Park street, at the home of his daughter, Mrs. G. S. Mattice, 520 Homewood avenue. Funeral announcements will be made later.

GEORGE POWELL.

There passed away to-day, in his 66th year, George Powell. He had been in poor health for the last two years. He was born in Hope township, but moved to this city twenty-five years ago, where he worked at his trade of plasterer. He leaves to mourn his loss, his sorrowing wife and three sons, Charles of New York, Garrett of Niagara Falls, Ont., and Asa of this city.

The funeral will take place from the chapel of D. Belleghem and Son, on Monday, June 21, at 9.30 a.m., Rev. Mr. Mackinnon, of Knox church, officiating, to Elizabeth cemetery.

Do Your Bowels Ever Become Constipated?

A free motion of the bowels, every day, should be the aim of every one who aspires to perfect health, for once the bowels become clogged-up all the other organs of the body get deranged, and all kinds of diseases and disorders are liable to attack the system.

If you take our advice and use

Milburn's

LAXA-LIVER PILLS

you will find that they will regulate and keep your bowels and liver in proper shape, and when this is done there is not much chance of you ever being sick.

This valuable remedy has been on the market for the past 32 years; put up only by The T. Milburn Co., Limited, Toronto, Ont.

"THESE WOMEN"

By MALCOLM DUART

COPYRIGHT 1926

The Characters and Situations in this Story are entirely fictional.

BEGIN HERE TODAY.

HARRY MORTON, wealthy, middle-aged, unmarried and attractive to women, lives in Peterborough with his adopted daughter, AUDREY.

She has asked him to marry her, but he has refused, and has encouraged the attentions to her of JOHN PARRISH, his secretary. Audrey is just recovering from a severe nervous collapse.

NONA, a Toronto dancer, who has made a great success on the stage, loves Morton, and at the end of the last chapter has written Morton to ask if she may come to Peterborough to consult him, as to whether she shall accept a proffered engagement to star in London.

NOW GO ON WITH THE STORY.

CHAPTER LVII.

Audrey looked up, beaming.

"We'll ask her to come, won't we?" she asked, eagerly.

He nodded. "I've already telegraphed her. She ought to be here tomorrow," he said.

She dipped her spoon into the tangerines, and paused in thought.

"Daddy, there isn't any reason why Nona should stay at the hotel, is there?"

He shook his head. "I'd like to have her stay at the house, myself. Is it all right with you?"

"Indeed it is," she said. "She's the best woman friend I have, and if these old people around here don't like it, I don't care."

She spoke with considerable vigor, and he laughed. "Feeling more like your old self, aren't you?" he said. More seriously, he went on: "I never would have had Nona stay at the hotel in the first place, but you hadn't met any of the sort of life she represents, and I was reluctant to introduce you to it."

She took a bit of toast, and bit into it. She thoughtfully chewed the morsel, regarding him with grave eyes.

The bite of toast disposed of, she replied: "I didn't know anything about anything, really, until I met Nona, Mr. Sunshine, and those funny chorus girls, and Mr. Parrish.

He laughed outright. "Do you class Parrish with the chorus girls?" he wanted to know.

She smiled, but assented. "I hadn't known that there was any kind of life, or any kind of mind, except yours and mine," she told him. "Mr. Parrish is different from us, and so is Nona, and so are the chorus girls. Everybody looks at things a different way—and after their own fashion, they're all correct."

Morton lifted his eyebrows in mock dismay. "Listen here, chicken," he said. "Every blessed person that I've met lately, has become a philosopher, including myself."

He tapped her on the wrist with his forefinger. "You and Nona and Parrish and Abe Sunshine and Lois and even the nurse upstairs, have been going up and down the land, delivering lectures on life to each other. You'd think that we were the first discoverers of mankind."

She poured a cup of coffee. "Well, everybody discovers life for himself," she said. "It's just as new to each of us, as it was to the first man on earth."

"And when it takes a new aspect, that surprises us, too," he agreed.

"Darn it!" said Audrey.

"What?"

"I said 'darn it'?" Audrey repeated. "I was just thinking that we really don't know how to live, most of us, until we've been so buffeted and bruised that all we really want is relief from heartache."

He smiled. "You've been taking an intensive course in living lately," he said. "You ought to be able to graduate with honors, pretty soon. By the way."

He told her about the arrangements he had made with Parrish the night before. She listened to him attentively, with little nods of her head as he described the conversation.

"But why don't you want to attend to my money, yourself?" she asked, when he was done.

"I'll tell you. You like Parrish, and he has business ability. It is a simpler matter for him to handle the income from your stocks and bonds, than it would be for him to handle, over any long period, my mining property. If he makes a blunder, I can catch him at it, and correct it in time without much loss. He will throw every bit of fervor in his being into the job of serving you. He will be learning something about business, and I hope to let him gradually absorb a general direction of my own affairs.

"But I don't want to shove him into it until he has made his mistakes, and learned his lessons."

He smiled as he went on. "Since you are going to be a housekeeper, you cannot be a financier too. So I thought I'd hire one for you."

"Can I fix his salary?" she asked him, expectantly.

He shook his head. "You can—it's your money. But I suggest that you let me do it. You'd swamp him with revenue, when he hasn't learned to spend what he has, yet."

She looked disappointed. "I was only going to give him a couple of hundred a week more," she said.

He gave an exaggerated sigh. "A couple of hundred a week!" He spread his hand protestingly before him. "My dear, do you want him to be trotting out with chorus girls again?"

She shook her head. "Would he do that?"

He concealed the amusement in his eyes by lifting his coffee cup to his lips. When he set it down, he said: "When a young man gets as much money as that, he has to spend it some way. And that, Audrey, is a mighty easy way of spending money."

She dropped the subject, and was lost in thought through the remainder of the meal. He smiled once or twice as he looked at her, but forebore to break in upon her reflections.

After breakfast he took her riding about the streets of Peterborough, and for a short distance into the country. As they were coming back, he asked her if she were too tired to wait while he transacted a little business.

"I'd like to do some business myself," she told him. "Could we stop at the stores while I buy some things?"

He directed the chauffeur to turn into the shopping district. "What do you want?" he asked.

She counted on her fingers. "A dozen kitchen aprons, and some cotton gloves, and some rubber gloves, and a dozen little caps to cover my hair when it's dusty, and some common-sense shoes—not these high-heeled ones—and a lot of little gingham house dresses."

"Good Lord, what for?" he asked her.

She looked at him, surprised. "Why, when I get well, and am housekeeping, I'll need aprons and house dresses and things, won't I?"

"But," he protested, "how can you use a dozen aprons, and all those caps?"

She still stared at him. "But I have to change them, every day, don't I?"

"Those things ARE laundered, sometimes," he suggested. "However, we'll get Parrish, and go to it."

They stopped at the office, and while Morton went upstairs, Audrey sat outside in the machine, waiting. Old friends drifted by, people whom she had not seen for a long time. One by one they stopped, and inquired after her health. When Morton returned, a little crowd had gathered around the town car, conversing with the girl who sat on the deep cushions inside. With Parrish at his elbow, Morton worked his way to the door, nodding acknowledgment of the greetings he received.

"We're going shopping," he explained. "You'll excuse us, won't you?"

As the car drove away, Audrey waved her hand at the group on the curb.

"They were all so nice to me!" she said.

"They should be," said Parrish.

They stopped at one store after another. Audrey, still too weak to venture upon the fatigue of shopping, waited in the car while Parrish brought out salespeople, laden with merchandise for her inspection.

"You're buying too many of those things," he protested, as she picked out samples for a heap of kitchen aprons.

She disregarded him. Morton chuckled, as he saw the injured look on the young man's face.

"Business managers don't always have such a pleasant time in life," he commented.

"I don't believe in WASTING money," observed Parrish. "She couldn't use all those aprons in a month."

Audrey serenely proceeded with her selections. "If you're going to be so stingy, I won't let you be my business manager," she said. "I haven't signed that paper that daddy gave me, yet."

Parrish snorted. "I'm not going to bring out so many things from the next place," he threatened.

"Son," Morton said, "wait a minute! The young lady is ill, and must be indulged. It's too early to be giving orders—yet."

Audrey completed her task, and gave her order to the saleswoman, who was standing expectantly at the car door. Parrish followed the young woman into the store. Audrey leaned forward, to the speaking tube. "Drive on two blocks to that big dry goods store down there," she directed.

"But we're leaving Parrish!" Morton said.

The car glided forward, and Audrey settled back comfortably into the cushions. "It serves him right, for telling me what I must do and mustn't do," she remarked, gazing interestedly into the street. "Isn't it nice, to see everybody so busy, dashing around?"

Morton laughed, but made no comment. They completed their shopping without Parrish's aid, and only when they got home and after his frantic telephone message, did he learn what had become of them.

"Lesson number three in the art of living," Morton told him, before he hung up the receiver, "Don't give orders to the ladies."

* * *

Nona arrived the next day and unexpectedly, Abe Sunshine came with her.

Morton met them at the train, and extended his hand in cordial greeting to the little theatrical man.

Nona kissed him, while he still was shaking Mr. Sunshine's hand.

"I feel as if I hadn't seen you for an age?" Nona cried, clasping his arm.

Mr. Sunshine had a grievance. All the time this morning she didn't talk about anything whatsoever but you," he protested.

"Wasn't that an attractive subject?" Morton asked.

"One subject all the time gets tiresome," pronounced Mr. Sunshine.

They climbed into the waiting automobile, and sped up the street to Morton's home.

"I expect you wonder why I invited myself to come along," Abe said "but I'm going to stay at the hotel."

"Nonsense," said Morton. "You'll both stay at the house with us."

"Shall I?" asked Nona, doubtfully.

Morton took her hand, and tucked it under his arm.

"Audrey and I have agreed you can't stay anywhere else," he said.

She kissed him again, to the interested amusement of passersby.

Mr. Sunshine went on: "You know, this chance Nona has in London. Well, I was afraid you'd crab it. That's why I came along, to see you didn't."

Nona bent forward, to look across Morton at the theatrical man.

"You aren't playing fair, Abe," she said. "We agreed that we should take this up with him together, and tell him just what's happening."

Mr. Sunshine made a gesture with both hands, palms upward. "But ain't I taking it up with him, together?" he demanded.

Nona laughed, and settled back. She said no more until they reached the Morton home. The driver carried their bags into the house, where Audrey awaited them on the front porch. She was standing up, and for the first time had abandoned the loose garb of an invalid.

She gave one hand to Nona, and the other to the congratulatory Abe.

"You weren't expecting me," said the latter, shaking Audrey's hand vigorously. "But I wasn't expecting myself, either."

Nona's arm was around Audrey's neck, and the two girls held each other close.

"Dear," Nona said, "I'm so glad you're getting well again!"

"So am I," said Mr. Sunshine. "You can help me, maybe."

He cleared his throat, loudly.

"Miss Morton," he said, "we've come here to decide, is Nona going to marry Mr. Morton, standing there, or is she going to go to London and make a fortune?"

(To be continued.)

for Smokers there's nothing like LIFE SAVERS

THE CANDY MINT WITH THE HOLE

they remove after-taste

CINN-A-MON LIFE SAVERS

"always good taste"

Tomorrow's HOROSCOPE

By Genevieve Kemble

TUESDAY JUNE 22.

Although a very lively day is prognosticated from the overruling figures among the heavenly bodies, yet the general trend of affairs may not be read as propitious. There may be many setbacks and delays, sorrows and disappointments. Both business and personal affairs are under a baneful sway. Those in employment are warned against inviting censure or dismissal, and all are admonished to stick to routine grooves and not invite calamity while the astral affliction endures, which is but temporary.

Those whose birthday it is are assured of a lively year in business, but these may carry setbacks and trials. In personal affiliations there may be sorrow, loss or anxiety. Be on guard against deceit and treachery, and if in the employment of others, take no chance by offending those in authority. A child born on this day should be fitted to overcome trials and attacks of many kinds in life, especially of a subtle and sinister nature. It may be naturally endowed with an alert and clever mind and be active and lively.

BAD ROADS AND YOUR TIRES

How much do poor roads add to tire cost?

An answer has just been given by Professor S. S. Steinberg of the National Research Council's highway research board, through a series of tests in which an automobile was driven over different types of roads.

It was found, says Popular Science Monthly, that concrete or brick roads caused the least tire wear, the loss in weight of each tire being about one ounce for a 500-mile run. The wear caused by gravel roads was from two to seven times as great, while that on macadam was from ten to fifty times. The tests also proved that the wear on front tires is from fifty to seventy-five per cent less than on rear tires.

ing, get thee betimes unto him, and let they foot wear the steps of his door. —Apocrypha.

Woman's Safety

From losing charm under a trying hygienic situation comes this way

SCORES of women's disorders are largely traced today to old-time "sanitary pads," insecure and unsanitary.

8 in 10 better class women today employ "KOTEX."

Wear lightest gowns and frocks without a second thought, any day, anywhere.

5 times as absorbent as ordinary cotton pads!

Deodorizes. Ends ALL fear of offending.

Discards as easily as a piece of tissue. No laundry.

You get it at any drug or department store simply by saying, "KOTEX." No embarrassment.

In fairness to yourself, try this new way. Costs only a few cents. Twelve in a package.

KOTEX

No laundry—discard like tissue

AUTO PLANE RIDES THE ROADS OR SKIES

Newest Air Flivver Is Housed in Ordinary Garage; Its Wings Fold Back.

From Germany recently came word of a spectacular development in the field of aeronautics—a flivver plane that is at the same time an automobile; a machine only 18 feet long and less than six feet wide when the wings are folded back; small enough to be housed in the ordinary one car garage.

This unusual automobile-airplane, says Popular Science Monthly, is the invention of J. H. Maykemper, a civil engineer of Frankfurt, Germany. Throwing one lever on the machine transfers the power from the road wheels to the air propeller, so that if you are travelling by road and you desire to take to the air the wings could be snapped out into place and a short run of 100 yards or so would see you scooting skyward. Although the engine is only 20 horsepower, the inventor claims that the machine will carry a pilot, a passenger and enough gasoline for a five-hour flight.

Another promising air flivver was recently designed by A. K. Peterson, pilot and chief photographer at the Naval Air Station, Anacostia, D. C., who declares his 40 horsepower machine will hop off from any backyard 100 feet long, fly 100 miles an hour and travel nearly 25 miles on a gallon of gas.

CALLED TO BAR,

B. E. Park, B.A., is Honor Graduate of Toronto University.

B. E. Park, B.A., son of Dr. H. G. Park, Bethune street, received his call to the Bar at Osgoode Hall on Thursday last. Mr. Park is an honor graduate in Political Science from the University of Toronto.

Reports on Canada's Crops

At frequent intervals throughout the season the Bank of Montreal issues reports on the progress of the crops in Canada. These reports, telegraphed to headquarters from the Managers of the Bank's 600 Branches, cover every Province and form a reliable index of crop conditions.

The reports are furnished free. Upon request at any Branch of the Bank your name will be placed on our mailing list.

BANK OF MONTREAL

Total Assets in Excess of $750,000,000.00

CHIMES IN HONOR OF MEMORY OF LIEUT. HAROLD S. MATTHEWS DEDICATED AT MURRAY STREET

Tablets Also Unveiled in Memory of War Dead of Church.

SPECIAL SERVICE.

Thought of Resurrection Dominates All Services of the Day.

The special services held in Murray Street Baptist Church yesterday, in connection with the dedication of organ chimes, and unveiling of a bronze memorial tablet, gifts of Mr. and Mrs. T. Frank Matthews of Toronto, in memory of their son, the late Lieutenant Harold Stratton Matthews, were exceptionally interesting. From the opening organ prelude in the morning to the final note of the organ last night, concluding a recital which followed the regular evening service, the ceremonies were marked by an atmosphere particularly adapted to the occasion. According to the wishes of the donors of the chimes, the services were not distinctively memorial, but every portion had been planned with an emphasis laid on the idea of resurrection after death, and the services were artistic in this respect, as well as very reverent, from beginning to end. There were large congregations at both morning and evening services, and the musical programme was splendid, adding immensely to the beauty of the services. Quantities of lovely flowers, lilacs, peonies, iris, bridal wreath, pink and yellow roses, with palms and ferns, decorated the baptistry, the pulpit and the choir loft. Over the bronze memorial tablets which are placed against the main wall of the church, on either side of the choir loft, hung large flags, the Union Jack veiling the tablet inscribed to the memory of Lt. Matthews, which accompanied the gift of the chimes, and the Canadian ensign covering the companion tablet erected some time ago to the memory of the boys of Murray Street church, who made the supreme sacrifice in the late war.

Explaining that efforts had been made to secure several out of town preachers for the memorial sermon, and that these had failed owing to inability to name a certain date in the requests, Rev. Dr. Rose proceeded to give the morning sermon, a beautiful address, marked by the thoughtful spirituality and clarity of presentation which are distinctive features of the sermons of the pastor of Murray Street Church.

Two texts, the subject of both being the idea of worship, were chosen for the sermon "Mine eyes and my heart shall be there perpetually," from Kings 1 1-3, and "The glory of Jehovah filled the house of God," from Chronicles 2- 5-14.

The Church the Home of God.

"The idea of the house of God as God's home has ever been closely associated with worship," said Dr. Rose. Under the Mosaic dispensation, the tabernacle was the place of meeting for God's people, as they journeyed out of the house of bondage into the land of promise, and later, the same was true of the temple of the Jews. When Solomon had completed his work, God manifested Himself in the house prepared for Him, in a visible way, just as He had under the Old Law, when He appeared over the tabernacle as a pillar of cloud by day and a pillar of fire by night.

"Again, when the Jews were released from captivity, their faces turned once more to Jerusalem and the temple there. One class of people today who are in harmony with the Jews in this respect are our friends, the Catholics. They do not go to the house of God out of curiosity with regard to the priest's message, nor with curiosity as to the quality of the music they may hear there. They go just the same when their Bishop is away, and when they know the preacher may be a man of only average ability, because they go to the house of God to meet God, and because they feel that God has manifested Himself in His house in a very special way.

"We should go to the house of God to keep an appointment with Almighty God, and we should have a great love for His house. Next to the home, the church should take place in our affections If the home had been all that it should have been, there would not have been the need of the public place go worship that there is today Anything we can do to add to the beauty of the house of God, to its tranquility and helpfulness as a place of worship, is an act in keeping with the worship of God. While meetings in olden times, in caves and rude buildings, have not been denied the presence of God, still it must remain true that buildings that are beautiful in every way must be most pleasing to Him, for God gave very minute instructions as to the building of the Temple erected by Solomon, showing that beauty in adornment of His home is pleasing in His sight.

"I do not think of heaven as a walled city, and yet there is a definite idea given to us of it, demonstrating God's love of beauty, in the description of it as a place of pearly gates and walls of jasper and streets of gold."

Speaking of the beauty of a service which is taken up absolutely by sincere prayer, offered to God as an act of worship, Rev. Mr. Rose said: "I believe that the sermon of today has become a menace rather than an aid to worship. The idea that we come together to meet God should be the heart of all worship. One of the greatest aids to the worship of God is music. This has always been true. In the Old Testament's descriptions of services of worship to the Almighty, many types of instruments are noted. God Himself is the author of music. An eminent scientist has made the assertion that the whole wide universe has been arranged like a musical instrument and that the world itself is in tune to music. There is music in everything in nature."

Rev. Dr. Rose's address, which was beautifully illustrated with poetical quotations, concluded with an explanation of the gift of the chimes as a memorial to the late Lieutenant Harold Stratton Matthews.

"It is fitting," he said, quoting the words of Tennyson, in the Ode to the Duke of Wellington; "Yea, that all good things await, the one who cares not to be great, but as he saves, or serves, the State"—"it is fitting that a memorial tablet should be erected here with these chimes, to one who in this church and in his home achieved the fine character which was to prepare him for the valiant service he rendered."

Tribute to Lieutenant Matthews.

Quoting here from the Church Calendar, from a paragraph prepared by Mr. L. J. Pettit, a former teacher of the young man at the Peterborough Collegiate Institute,, Mr. Rose read:

"Everywhere Nature seems to strew her paths with broken promises, buds that never flower, blooms that never find fruition, manhood cut off before its prime. Thus, on June 2nd, 1916, she quenched our hopes for a brilliant career of one of Canada's most promising young men. For Harold Stratton Matthews, in whose memory the tablet is unveiled today, although only twenty-two years of age, had already touched the circumference of life at several points. As a student, as an athlete, as a man, he had won many laurels. In a competitive examination for entrance to Royal Military College, he won first place in a class of nearly a hundred candidates, and this preeminence he retained throughout his college course. At the same time, he excelled in both rugby and hockey and by his manliness, won the respect and friendship of both professors and students. But his outstanding characteristic was his unswerving loyalty—loyalty to his friends, to his country, and to his God. It was this fidelity, indeed, that kept him at the Forward Observation Post, whence he knew there was slight prospect of return.

"The closing of this brilliant and useful career, ere it was scarce begun, is wholly incomprehensible without the consciousness of Eternity, which holds the solution to the problem of Nature's broken promises. Meanwhile, we, his friends,—

"MMst still believe, ...or still we
That in a world of larger scope,
What here is faithfully begun,
Will be completed, not undone."

Unveiling of Tablet.

Unveiling the bronze memorial tablet erected to the memory of the late Lieutenant Matthews, accompanying the gift of the chimes to the church, Rev. Mr. Rose read the inscription:—

"To the glory of God and in proud and loving memory of Harold Stratton Matthews, Lieutenant, First Brigade, C.F.A., C.E.F., killed in action at Mount Sorrell, Belgium, June 2, 1916, aged twenty-two years.

"The chimes in the organ of this church are presented by Mr. and Mrs. T. Frank Matthews, in memory of a brave son.

"All you had hoped for, all you had, you gave to save mankind. Yourself you scorned to save."

On the opposite side of the church hangs a companion bronze tablet, erected some time ago in memory of the members of the congregation who died in the Great War, with the following names inscribed on it —Norman Barrie, George Collins, John Ellam, Joseph Horton, Arthur Lewis, William Long, Harold Matthews, Fred Stanley. "And from the ground there blossoms red, life that shall endless be."

The order of both morning and evening services yesterday was very impressive, carrying out the beauty of the dedication ceremonies with fidelity in an attractive programme that was enriched by some very fine music. An organ prelude from Dvorak's "New World" Symphony opened the morning service, followed by two of the exquisite brief prayer hymns, and later, by a noble rendition of "By Babylon's Wave," a solo, "There is No Death," rendered in fine voice by Dr. S. J. Graham, and a finale in the postlude by the organ, "Triumphal March."

The evening service was mainly of music, without a sermon, and ended with an organ recital by the organist and choir leader, Francis Sutton, A.T.C.M.

Beautiful Musical Programme.

The music given by the choir in the evening was exceptionally good, with the majority of the pieces rendered "a capella." The progress which Murray street choir is making under Mr. Sutton's direction was amply demonstrated in the beautiful singing of these unaccompanied pieces, the hardest test of any choir's ability. They displayed a soft, reverent hushed tone in the pianissimo sections, with a full volume of melodious concord in the forte passages, and the singing added much to the beauty and impressiveness of the services.

An unaccompanied hymn, "How They Crucified Him," was the opening of the evening service, with several anthems sung in the same fashion, "The Radiant Morn, "Behold a Host," "The Vision of Christ," a fine, descriptive selection illustrating the Christian's vision of Christ at different stages, and "Sun of My Soul," with a rich organ background in the triumphant finale, and solo work by Mrs. L. H. Ingram. The Offertory number was Massenet's "Angelus," a lovely thing with chime accompaniment. The addition of the chimes, although the installation was incomplete yesterday, and did not allow of a full demonstration of their worth, gives a reverent effect to the rich organ music and was especially good in the organ recital which followed. A number of pieces were given in this recital, played by Mr. Sutton, whose splendid musicianship was amply demonstrated in a varied programme, opening with the lofty music of Bach, the powerful measures progressing to a finale of smashing chords in the "Prelude and Fugue in F. Minor," followed by a contrast in the effective sweetness of a lullaby, the chimes ringing out over the soft voice of the organ, in McFarlane's "Evening Bells and Cradle Song." An arrangement by Lemane of one of the favorite negro spirituals, was a melodious rendition of "Swing Low, Sweet Chariot," and Russell's "The Bells of Ste. Anne de Beaupre," was an odd selection, with the bells chiming through the treble overtone on a bass tremolo. Lugini's "The Voice of the Chimes" was a descriptive bit, with the chimes much in evidence, and Franck's "Choral in A Minor" was a fitting conclusion to a very attractive organ recital which put the finishing artistic touch on a very dignified and impressive service.

A note in the Church Calendar with regard to the chimes says "This set of chimes, twenty-five in number, is of the very best quality and was made by the J. C. Deagan Company of Chicago, a firm ranking first among manufacturers of musical instruments. They hang in two rows and are struck by mallets actuated by small pneumatic bellows. These are connected by wires to the consoles of the organ and are operated by electricity. The Chimes are enclosed in a small room on the west side of the organ chamber, with shutters set in the partition capable of being so arranged as to give louder or softer effects as desired. The Chimes will greatly enrich the services. They can be played like tower chimes. Hymn melodies can be played on them, and they can also be used in organ solos with beautiful effects. The chimes were installed by L. E. Morel, of Toronto."

BOY IS DROWNED.

Ten Year Old Toronto Lad Loses Life Near Elora.

GUELPH, June 21 (Canadian Press). —George Roberts, ten-year old son of Mr. Hugh Roberts, of Toronto, who had been living with his grandmother at Elora since the death of his mother, some time ago, was drowned in the Grand River at that place on Saturday afternoon.

TRINITY CHOIR IS ENTERTAINED

Songsters Visit Home of Their Leader For Social Evening.

ENJOYABLE TIME.

On Thursday night last, the members of Trinity Church choir enjoyed a most pleasant outing, when about thirty-five members motored to the home of Miss Mabel Clarry, their popular organist and choir leader, in Millbrook.

The guests were welcomed by Miss Clarry and her mother, in the reception hall of her lovely old home, where the spacious rooms, filled with fragrant flowers, were so hospitably thrown open for the disposal and comfort of the guests.

An hour was spent in rehearsal of choir music, and this was followed by impromptu games and singing.

A delightful lunch, at which Mrs. R. J. Kidd and Mrs. R. F. Downey ably assisted by pouring tea, brought the evening to a close, but not without many expressions of thanks to our kind hostess, for a most pleasant evening.

CHICAGO'S PRIDE

(Continued from pag one.)

Press)—Undaunted by threatening skies and a stiff off shore breeze more than 200,000 people assembled in Soldiers' Field, the great memorial stadium on the shores of Lake Michigan, to witness the first public session of the twenty-eighth international Eucharistic Congress. The day began with solemn pontifical mass at the stadium altar, celebrated by Cardinal Bonzano, papal legate, before the greatest throng of worshippers ever assembled for the rites.

Every foot of standing room within sight of the golden topped outdoor altar was packed spectators. Below in the field, in front of the altar, stretched a long expanse of white—the choir of 60,000 school children who sang the mass of the angels.

To the west side of the altar were thousands of nuns, their mass of black costumes set off with white capes under black veils.

Trumpeters far in front of the altar gave the signal that the cardinal legate was approaching and then from the sanctuary came a peal of responsq from a huge invisible organ.

As the legate came down the field a wave of handclapping rolled before him, but as he passed each of the massed sections the crowd knelt silently with bowed heads to receive the pontifical blessing.

Following the legate the eleven other cardinals approached the altar, each attended by a group of papal chamberlains in red military uniforms and white plumed helmets.

Amid cheering from all sides Cardinal Bonzano, his long scarlet robes whirling in the breeze, mounted the steps toward the altar, pausing mid way to kneel in prayer. He proceeded then to the side and was seated under the red and gold canopy.

half a mile long, was banked to the

The public stadium, more than topmost tier of seats and tens of thousands jammed the field at all sides of the towering stands, clamoring for admission. So dense were the multitudes about the fields outside the stadium that the Ecclesiastical procession of priests, bishops and cardianls could not enter the field until a police squad had struggled for half an hour at the clergy gate to cut a lane three feet through the crowd. The purple clad bishops then filed slowly into the field.

The crowded greeted the procession with reverence, all who could find room falling to their knees.

The assistants at the mass were Right Rev. Monesignor Francis A. Rempe, of St. Clement's church, Chicago; the right Rev. George Waring, New York; the Right Rev. Timothy Dempsey, St. Louis; the Right Rev. William Foley, Chicago; and the Right Rev. Peter Quealy, Brooklyn, N.Y.

WORDS OF WISE MEN

Count that day lost whose low descending sun
Views from thy hand no worthy action done. —Bobart.

Evolution is not a force but a process; not a cause but a law. —Morley.

Learning is ever in the freshness of its youth, even for the old. —Aeschylus

MEMBERS OF BRITISH CABINET DIFFER ON METHOD OF HANDLING SOVIET TROUBLE, IT IS BELIEVED

Speech By Churchill Taken To Indicate Great Differences. CONDEMNS SOVIET.

Miscreants Who, Having Ruined Own Country, Seek To Ruin Ours, He Says.

LONDON, June 21 (Canadian Press)—The British Government's gentle handling of the Russian controversy in the matter of strike contributions has been attributed in some quarters to strong differences of opinion among the ministers themselves. This view seems to be borne out by the forcible language employed by Winston Churchill, chancellor of the exchequer, in a speech yesterday in which he declared frankly that it would afford him great personal satisfaction to see Russian agents thrown out of England.

He asserted that he had tried to dissuade former Premier Lloyd George from recognizing the Soviet Government, which he considered a great blunder.

Describing the Bolsheviks as "miscreants who, having ruined their own country, are tireless in their efforts to ruin ours," Mr. Churchill declared the British Empire is an obstacle in their plans for a world revolution. If they could ruin and plunge Great Britain in anarchy they would be convinced the road was clear for world butchery. But the British government is under no illusions and is keeping a vigilant watch.

"Personally I hope I shall live to see the day," said Mr. Churchill, "When either there will be a civilized government in Russia or when we shall have ended the present one filled with men seeking our overthrow."

Must Watch Russia.

"The Russian Government is indeed mistaken if it has formed the view that our inactivity at the moment means the Government is ceasing to observe vigilantly their activities here and elsewhere," the Earl of Birkenhead, Secretary of State for India, declared in a public address here on Saturday night. "I cannot doubt that usless we observe the signs of change, though none at present is apparent, it will be necessary for us to re-examine the whole question—to decide whether or not we will be well advised in retaining any degree of association with a country whose avowed purpose in every part of the world is to undermine this country's historical greatness," he said.

Unity will in all probability advance another stage at the Regular Monthly Meeting of the G.W.V.A., which will be held this evening. From all accounts this is likely to be a record meeting. No member should be absent.

On Sunday, June 27th, the annual Decoration Parade will be held, when all the graves of comrades resting in Little Lake Cemetery will be decorated. On the following Sunday, July 4th, the graves at St. Peter's Cemetery will be decorated.

During the past week, employment has been found for four comrades, two of whom were unattached.

Notification of a further adjustment of pension has been received this week, the comrade in question having been awarded a class 19 pension made retroactive from January, 1920. The total amount of the adjustment $1008.00

Official notification from the secretary of the Peterborough Exhibition Board has been received, advising that the Exhibition Ground has been reserved for the G.W.V.A. for their annual Civic Holiday sports.

It is requested that flags will be flown again on Decoration Sundays and Dominion Day, Thursday, July 1st, those desiring flags may obtain them on application to the G.W.V.A. office.

RECEIVES $2,000 FOR HER ILLNESS

Woman Successful in Suit Against Owen Sound Utilities.

HAD TYPHOID.

OWEN SOUND, June 21 (Canadian Press).—Judgment in favor of Miss Susie McQueen against the City of Owen Sound Public Utilities Commission and Board of Health was rendered by Mr. Justice Logie Saturday noon. Miss McQueen was awarded $2,000 and costs. Miss McQueen sued the municipality and and other bodies for damages for an illness of typhoid fever which she contracted from alleged impure water supplied by the city.

GREAT GOVERNOR-GENERAL BORN ONE HUNDRED YEARS AGO TO-DAY

Marquis of Dufferin Played a Notable Part in Canada During Early Days of Confederation — Won Good Will of All Classes.

CLASSIC AND ORIENTAL SCHOLAR.

LONDON, June 21.—In many parts of the British Empire today will be recalled as the one hundredth anniversary of the birth of the first Marquis of Dufferin and Ava, a diplomatist and administrator, who swayed the destinies of races in almost every continent of the globe. Governor-General of Canada, Viceroy of India, and British ambassador to Italy, to Russia, France and other of the most important countries of Europe—few men in the whole history of diplomacy have had a wider or more varied experience than he.

Although many years have passed since Lord Dufferin served as Governor-General of Canada, the people of the Dominion still refer in terms little short of affection to the "golden age of Dufferin." His governor-generalship was marked by the highest degree of tact, honor, kindness, courtesy and political wisdom. When he assumed the functions of office five years' expereience had been had of the workings of the Dominion government.

The adherence of British Columbia had been obtained on condition that the Dominion should construct a railway to connect that Province with the railway system of Canada within a period of ten years from the date of union. The undertaking, made in haste, was found to be entirely impracticable within the limits fixed. Party spirit ran high. The new constitution, not yet consolidated, was being sorely tested. It devolved upon Lord Dufferin to settle a host of difficulties. He was uniformly successful, and much of his success was due to his strict and unwavering partisanship.

He said himself that the main duty of the Governor-General was to prevent mischief rather than to accomplish good. He soon proved a representative of all that is august, stable and sedate in government, and in the history and traditions of the country: docile to the suggestions of his ministers, yet securing to the people the privilege of getting rid of those ministers the minute they forfeited public confidence. During his term of office he won golden opinions from all sorts of men and did more than had been done by any other Briton to stimulate the activities of the Canadians and to uphold purity of the Dominion civil service. Their affections and good will he gained in an extraordinary degree.

Lord Dufferin's career in Canada was further made memorable by a tour which he made of the country, and which extended from Halifax to Vancouver. He visited nearly every place of any size, and was the recipient of addresses from representatives of seventy-four municipalities. Before leaving Canada he was elected President of the Royal Geographical Society, and in the early summer of 1878 visited Harvard University, when the degree of LL. D. was conferred upon him.

Much of Lord Dufferin's social popularity was due to his wife, the daughter of Captain Archibald Hamilton of Killyleagh Castle, County Down, Ireland. He married her in 1862. Lady Dufferin accompanied her husband on all his travels, wrote entertainingly of them, and was particularly popular in Canada, where two children were born to the couple. The eldest son of the Marquis and Marchioness of Dufferin was killed in the South African war. The eldest surviving son and the successor to the title married Miss Flora Davis, daughter of John H. Davis of New York.

Lord Dufferin was a celebrated classic and oriental scholar as well as a diplomatist. He was something of a poet, a writer of numerous books of travel, an artist of more than average ability, and a keen sportsman in his younger days.

NO ORDER TO STOP USE OF U. S. FLAG

MONTREAL, June 21. Canadian Press. — That there had been no general instructions to the United States consular officials in Canada with regard to requesting Canadian civic authorities to discourage the use of the United States flag by business concerns for attracting tourist trade from across the border, or that, if any such instructions have been issued, they had not yet reached Montreal, was indicated by W. I. Jackson, United States consul here, when informed of the action of Col. R. F. Boyce, United States consul at Hamilton, Ont., in protesting agianst this employment of the Stars and Stripes by Hamilton merchants.

CLEANS THEM OUT
when sprinkled around where Roaches frequent

Parke's Roachbane
is most effective on these pests. When persistently applied it will soon rid a house of Roaches and water bugs. Just sprinkle around and leave for a week.
25c, 50c, $1.00 per can
Bond's Drug Store
Cor. of George and Hunter Sts.

TOURISTS WIN AGAIN.

Score 3-0 in Soccer Game With Vancouver Island Team.

NANAIMO, June 21 (Canadian Press).—England's touring soccer eleven maintained their unbeaten record by scoring a 3 to 0 victory against the Upper Island team before a crowd of about four thousand here on Saturday.

SCHOOL CLOSED.

Mexican Authorities Shut College Founded By American Woman.

MEXICO CITY, June 21 (United Press).—Mexican authorities have closed the Colegio Modelo, a girls' school near Torreon, which was directed by Sister Mary Ford and owned by a Texas woman. It was reported that the American Consul at Torreon denied that religious teachings were part of the school's curriculum.

POINCARE AGREES TO GIVE ASSISTANCE

In Cabinet For Sole Purpose of Making Finances Sound.

PARIS, June 21. — (Canadian Press.)—Aristide Briand relaid the corner stone of his tenth cabinet today when he obtained a promise of collaboration from former Premier Poincare in a combination dedicated solely to placing the national finances on a sound basis.

A movie photographer was requested to gather up some reels of wild animals and such like. That seemed easy.

The machine was taken out into the woods and hidden in a clump of bushes where it would see and record many things.

Well, a bear came along and went his way: then a fox came along and went his way: then a partridge came along and went his way.

"This makes me tired," said the director, "all the wild folks are tame! all they do is come along, give a grunt or a cluck and move along again. I will have to invent something that will make them act up a bit."

So the Director went and purchased some peanuts. Then he found a nice flat stump.

Now, he tied a string from the stump to a nearby tree, so that it looked like a clothesline. In fact it was a piece of fine clothesline. Next thing he did was to tie a piece of string to the line, letting it hang down. He tied six strings that way, letting them all hang down from the clothesline, about four inches apart.

Now then, to the five strings hanging nearest to the stump, he tied peanuts: but the peanuts were empty! He had taken the nuts out and had made the husks look natural. But at the end of the last string he fastened a good peanut. Then he hid with the camera.

Along came Chatterer, the Squirrel.

He mounted the stump, looked at the row of dangling peanuts, which were just out of reach. He gave a leap at the nearest one but it dumped him on to the ground. So that was not the way to do it.

Mr. Squirrel sat on the stump and scratched his head for an idea, and he found one, for he immediately tried to walk the tight rope out to the strings, but he fell off. Then he scratched his head again and tried a half walk and half wiggle, and he succeeded in reaching the first line. He let his hind legs dangle, held the clothesline under his arms, pulled up the string and found the peanut was empty. So he tried them all, one after the other, pulling the string up as a sailor would pull a rope, until he found the peanut in the last one, and ate it.

ALARMING MISHAP.

Both Rear Tires of Prince's Car Blow Out at Once.

RAMSGATE, Eng., June 21 (Canadian Press).—The Prince of Wales, motoring to Sandwich for a week-end at golfing, met with a rather alarming mishap. Both rear tires of his car burst simultaneously outside the village of Littlebourne. The vehicle swerved violently but the Prince pulled up smartly to the side of the road without accident and waited for another car which was following, and in this he completed the journey.

Look in thy heart and write.—Sydney.

Three Day Specials
In Fine Quality
BEDS AND BEDDING
Here's a money-saving opportunity that thrifty housewives really cannot afford to miss. Arouse yourselves to immediate action, for these stupendous values from our treasure trove of wonderful bargains challenge competition the country over.
FREE ONE PAIR PILLOWS FREE
With each of the following Bed outfits purchased
ALL STEEL WALNUT FINISH BEDS
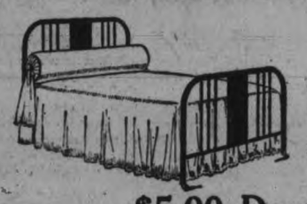
They have heavy round continuous posts, cane or panel centre, and all steel cable or woven wire springs. Pure felt mattress in beautiful floral patterns. Special price, complete..... $26.40
$5.00 Down and $1.00 per Week
Snow White Enamel Beds
With brass knobs, Simmons make, upright pillars, all steel or cable springs and pure felt mattress; sale price, complete..... $16.95
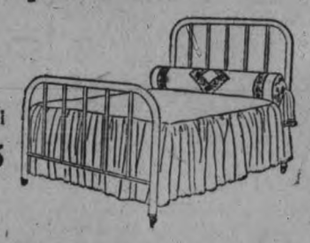
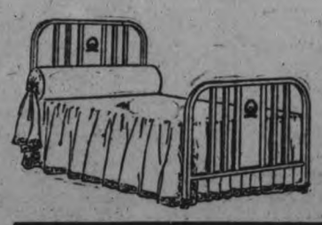
All-Steel Walnut Finish Beds
These beds have round posts and heavy upright pillars. See them and you'll admit they are once-in-a-lifetime values at up from..... $8.95
Felt Mattresses
Pure white layer quality; Simmons make, put up in very attractive ticking and absolutely guaranteed. Regular price $18.00. Sale price..... $10.95
Pure Feather Pillows
Simmons make feather pillows, put up in strong ticking. Sale price, pair..... $1.59
Sliding Couches
All steel, upholstered in beautiful cretonne covering. Sale price, complete..... $10.95
SALE STARTS TOMORROW
HOME FURNISHING CO.
The Store that cannot be undersold
Phone 1428w H. FLORENCE 208 Charlotte

WOMEN'S PAGE

SOCIETY

Mr. Frank Adams, Mr. and Mrs. D. F. Drummond, and Miss Florence Adams motored to Markham yesterday.

* * *

Hon. G. N. Gordon, K.C., and Mrs. Gordon left for Brantford on Saturday, called there by the death of Mrs. Gordon's cousin, Mr. Cameron.

* * *

Mr. and Mrs. E. E. Lee, Cricket Place, motored to Oshawa yesterday to spend the day with friends.

* * *

Mr. Kenneth Macduffee of Toronto spent the week-end in the city.

* * *

Mrs. J. M. Brady and Miss Beulah Payton were hostesses at a miscellaneous shower on Friday evening at the former's home, given to Miss Nellie Cahill, in honor of her marriage, which takes place Tuesday. At the proper time Miss Cahill was invited to the sitting-room, where her friends were assembled, and little Dorothy Brady, gowned as a bride, drew the prettily decorated waggon of gifts. After showering her with confetti and the singing of "For She's a Jolly Good Fellow," the bride-elect thanked them one and all for their pretty gifts. The remainder of the evening was spent in dancing and games, and after refreshments were served the party adjourned.

* * *

Mr. and Mrs. George Welch, 25 Crescent Street, left by motor to-day for Hamilton, where they will attend the wedding of Mr. Welch's aunt, Mrs. E. Hollinshead.

* * *

Mr. and Mrs. T. H. Adams spent Sunday in Cobourg.

Mr. Vernon Dawson, Downie Street, has returned from a business trip to Western Canada.

* * *

On Friday evening, at the home of Mrs. R. Foster, Wolfe Street, the Ladies' Aid Society of Knox Church presented Mrs. H. C. Mackinnon with a handsome leather club bag, the presentation being made by Mrs. G. Davis, and a complimentary address, read by Mrs. H. Wilson. A musical programme included vocal solos by Mrs. I. L. Clark, instrumental solos by Miss Alma Blanchard, Miss Muriel Wilson and Miss May Pollock, and an instrumental duett by Tom and Bob Allan.

* * *

Mr. and Mrs. T. Frank Matthews and Mr. and Mrs. G. A. Somerville (nee Jessie Matthews) of Toronto attended the ceremonies in Murray Street Baptist Church yesterday, in connection with the dedication of the organ chimes and memorial tablet given in memory of the late Lieut. Harold Stratton Matthews, by Mr. and Mrs. Matthews.

* * *

Mr. Wilfred Adams, of the teaching staff of the High School at Aurora, Ontario, is the guest of his father, Mr. Frank Adams, Ashburnham.

* * *

Jack Stratton is home for the summer holidays from Trinity College School, Port Hope.

TRINITY PRIMARY DEPARTMENT PICNIC

Little Tots, With Teachers, Have Enjoyable Outing on Friday.

"A most enjoyable time was had by all." This time-worn verdict was again heartily voiced by approximately two hundred people last Friday afternoon, June 18th, the occasion being the annual picnic of the Cradle Roll, Beginners, and Primary Clases of Trinity Sunday School.

Buses met at the Sunday School Hall at 4.30 p.m. to convey the picnickers to the home of Mrs. Carver, on the Provincial Highway. The party consisted of 87 children, a number of their teachers and a large percentage of mothers, augmented by neighbors of the hostess, who joined them later.

The spacious grounds provided ample opportunity for games and various forms of recreation and after a bountiful supper served on the lawn, a programme of races efficiently managed by Mr. Gates, superintendent of the Sunday School, kept enthusiasm at its highest pitch until the buses arrived to take the party back to the city.

All comments were of a decidedly satisfactory type and much gratitude is due Mr. and Mrs. Carver for their generous hospitality.

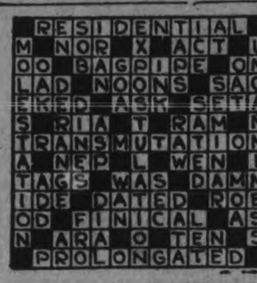

SOLUTION OF SATURDAY'S CROSSWORD PUZZLE

Evening Examiner

Plaits And Lace Effective For Daytime Dresses

Fashion dictates stress the importance of the plaited frock, and since plaits are so smart, this little frock takes full advantage of this fact, and joins groups of plaits front and back to a round yoke. Fashion also dictates the use of much lace, and wide bands of insertion serve as a trimming for the front and lower edge of the skirt, as well as fashioning the round yoke. The long full sleeves are gathered into narrow wrist-bands, and a string belt girdles the frock at the hip line. NO. 1152 is in sizes 16, 18 and 20 years. Size 18 requires 3¾ yards 36-inch material, with 3¼ yards wide lace insertion, and ¼ yard allover lace for yoke. Price 20 cents.

The secret of distinctive dress lies in good taste rather than a lavish expenditure of money. Every woman should want to make her own clothes, and the home dressmaker will find the designs illustrated in our new Fashion Book to be practical and simple, yet maintaining the spirit of the mode of the moment. Price of the book 10 cents the copy.

Pattern Purchase Coupon

Address Fashion Department, Evening Examiner

No. ..... Street .....

Name .....

Pattern Number ..... Size .....

Town .....

Province .....

Amount Enclosed .....

Price 20 cents each—coin preferred

FANCY CLOTHES.

Do not fail to have on hand watercress, parsley, pimento, green pepper, carrots and stuffed olives for garnishing purposes. If you trim an ordinary dish with taste you have "sold" the product.

LEFT-OVER LAMB.

Chopped lamb from cold lamb chops or cold roast, may be used in almost as many ways as chopped beef. It is delicious on toast, with a gravy dressing.

VOGUE FOR RED.

From Paris come reports that red, in the very dark and also the very high shades, is second in popularity after black and the combination of black and white.

FLAPPER FANNY SASY:

..In the annual race between weeds and vegetables the cabbage is trying to get a head.

The Woman's Day

Written by a Woman for Women.

Touching brightly on woman's every major interest in life from books and babies to politics and psycho analysis.

(By Allene Sumner)

SUMMER BUYING.

The household budget often goes strangely awry in the summer time. Food supplies are so apt not to be fresh even when bought, and have so little chance in the ice box as "left-overs" if they are not. Don't buy a cantaloupe which yields considerably when pressed upon. Don't buy it if it has no odor. Don't buy limp string beans, carrots, turnips or cucumbers which do not feel firm, nor cabbage which is not bright in color. Watch for bright green hulls on your berries, and do not buy meat which is not firm when touched.

BRIDAL NOTES.

If you are having a small and informal church wedding and do not care to hire a florist, why not gather together a bunch of cronies, go forth in cars, and bring back a load of daisies, buttercups, wild apple and plum blossoms, wild roses, and make bouquets of these wild blooms which are tied or tacked on the end of each pew down the center aisle where the bridal party walks?

* * *

Church doors should be open an hour before the time of the ceremony, and a program of organ music for this hour is usually given. The bride's mother, escorted by usher, takes her place in the first pew at the left of the church. The bride-groom's family occupy the first pew on the right.

INFORMAL BRIDAL ARRAY.

"I cannot afford to be married in white satin," writes Bride-to-Be to me. "I want a suitable afternoon outfit for a home wedding, something I can wear after I am married, something in between the white satin and the going-away suit." Nothing could be lovelier than a beige georgette dress with beige hose and slippers, and beige maline or lace hat trimmed with either a pin of coral or one very good rose-hued flower. Do not wear gloves or carry any sort of bag. The dress would be lovely trimmed with dyed beige lace to match, or plain save for some simple harmonizing jewelry worn, a good string of pearls, some coral, or one of the lovely topaz, amber, or carnelian no velty strands.

HOME-MAKING HELPS

GARDEN GOSSIP.

An outdoor table or shelf under a grape arbor or tree is an excellent place to prepare the vegetables for the home kitchen, and saves taking the dirt into the house. The spring onions, lettuces, radishes, peppers and cress should be gathered early in the morning and, after being prepared, be placed in lettuce bags and be put next the ice to be ready when needed for salads, the tomatoes pared and chilled, the other vegetables fixed after the manner of their kind.

The precious garden herbs should be gathered and carefully dried for winter seasoning. Canvas gloves save the hands while picking and handling the vegetables.

In beet season cook and pickle a jar or two each week before they get large and they will be a tender treat when the snow flies. While the vegetables are plentiful and young prepare a few jars of macedoine for winter vegetable salads. Remember that when doing up the small fruits in jam or jelly, put a few into individual pots and glasses for holiday gifts: also for the children's luncheon baskets.

When it comes time to cut the grapes dip the stems in sealing wax, then pack the bunches in a barrel or box of sawdust. Keep in a cool, dry place and they will last well into early winter.

Of course, the flower garden is always fascinating. For the woman who really gardens the furnished baskets are almost a necessity. They contain all of the small tools, like trowels, dibler, dirt fork, shears, foot rule, twine, wire, labels, small hammer and axe, bulb trowel, pruning shears and other little odds and ends sure to be needed.

If the right roses are planted the garden may be a continuous joy until frost. The bushes planted two and a half feet apart each way allows room to go between them for the cutting. Rose leaves should be used for rosewater, rose jam, rose conserves and for the rose jar.

If sweet peas are cut faithfully each day the vines will keep on bearing well into August: after that they seem to produce short stems and smaller blossoms. The more you pick nasturtiums the faster they blossom. The seed may be used for pickles.

For Summer Dancing Lace Is the Lighter Side of Style

THERE is this to be said for lace—it finishes itself in a straight skirt and trims itself throughout. It is light, it is lovely, it suggests great elegance and yet costs no more than a fine print. It is extraordinarily becoming and gives twice the effect with half the work that you have to put on a plain fabric. The laces that are being used this Summer are the fine silk laces and are usually dyed. The frock illustrated was made in a very exquisite shade of blond, with ribbon flowers in nasturtium colors at the hip. The same style is extremely smart for races and weddings made in the beige laces with long sleeves of Georgette.

The Examiner does not sell these patterns.

Telephone 120 When You Want Your
PIANO OR ORGAN TUNED
Player Pianos a Specialty
All Work Guaranteed
W. H. CUNNINGHAM
500 Weller Street

A Fashion Model's Diary

By Grace Thorncliffe

SHE DESCRIBES SOME DAINTY SUMMER PAJAMAS.

"The hottest days seems to stimulate my girls to work," Madame remarked, coming into the manikins' room just after lunch time today and finding us all busily engaged sewing.

Gaby looked up with a smile and said

"The secret of it is that the hot days make me long for some cool sleeping garments for the hot nights to follow, and I'm trying hard to finish this pair of pajamas before I go home tonight."

Madame smiled at Gaby's logical reasoning and asked to see the pajamas in question.

For answer Gaby held up a bit of gay voile, as thin as chiffon. There were little pink and blue flowers with green leaves, against cream gound, and the effect really was too lovely for words.

Madame held up, first, the completed to poprtion, then the trousers, and said

"I see you are a good, practical seamstress and know the tricks of making kimono sleeves to save time and trouble."

"Indeed, I study up on such tricks, for they mean a lot of help to the person who does most of her own sewing," Gaby answered. Then she added

"But I did make trouble for myself, because I decided the cream lace would be much lovelier if I rolled and whipped the seams where I joined it, and, of course, that took longer."

"I am glad you did it," answered Madame,

We all agreed that one of the points in making one's own underwear by hand was that it could be dainty and attractive: otherwise if would be just as well to buy cheap ready-made underwear, which wouldn't cost more and would be far less trouble.

The only point 'I argued with Gaby on was that I like straight trousers to pajamas instead of the kind caught in at the ankles with little bands, leaving a frill beneath.

Flowered Voile With Cream Lace Trim Makes These Youthful Pajamas.

Gaby answered that, of course, I wouldn't be the one to appreciate feminine frills in pajamas, for I always buy boys' ready-made pajamas at a men's clothing store and put my handwork and time on dainty combinations and step-ins. Which I don't think is a bad plan for one who can't get around to making all her clothes.

The Home Kitchen

By Jeannette Norton

SOME FRUIT DESSERTS.

Banana Pudding.

Skin and cut six bananas and arrange them in a lightly buttered shallow baking dish. Remove the shell and pare a fresh cocoanut and grate the meat. Cover with a large cupful of rich sweet milk and let stand for fifteen minutes. Place on the stove and bring to scalding point, remove from the fire and let stand five minutes, then strain off the liquid, turn the fiber into a cheesecloth square and squeeze out all the cream. Blend a heaping tablespoonful of vanilla, turn over the bananas and bake twenty minutes. Serve cold. The cocoanut fibre can be moistened with milk and used in a rice or crumb pudding or in a custard.

Persian Sherbet.

Melt two cupfuls of sugar in a pint of boiling water, boil up, skim and cook gently five minutes, strain, and add to it, when cold, a cupful of strawberry juice, strained juice of a lemon, two tablespoonfuls of orange flower cordial and freeze, but not hard' Serve in sherbet glasses.

Strawberry Cream.

Wash, hull and pass through a fine sieve a pound of fresh, ripe strawberries. Dissolve a heaping tablespoonful of gelatine powder in a little water; add to it, when ready, the strained juice of a lemon and four tablespoonfuls of sugar. Blend the mixture with the strawberry pulp and add a half pint of whipped cream. Turn into a wet mould and set in cracked ice in a cold place to firm.

April Fool.

Pare, core and quarter a dozen tart apples. Put on to stew in a cupful of water, and, when soft, put through a fine sieve. Sweeten to taste and add a cupful of stiffly whipped cream, fold in and set to chill.

Orange Float.

Beat the whites of two fresh eggs stiff and beat into it three heaping tablespoonfuls of orange pulp. Sweeten to taste. Have ready a pint of whipped and drained sweet cream. Put the cream in a glass dish and drop in the orange and egg mixture in tablespoonfuls. Chill and serve.

Compote of Peaches.

Dissolve a half pound of sugar in a quarter-pint of water, boil gently until the syrup is rich, then add six ripe peaches, pared, stoned and quartered. Cook just a few minutes, until the fruit is slightly cooked but not broken; then cool. Dish in a high glass dish and serve with a chilled custard.

Raspberry Jelly.

Squeeze the juice from a quart of red raspberries. Add a cupful of sugar, the juice of a lemon and three-quarters of a package of gelatine dissolved in a little water. Bring to boiling point, strain, add four thinly sliced bananas, turn into a wet mould and set to harden. Serve with whipped cream.

Very smart is this green plaid suede collar, cuffs and belt ensemble for the tailleur.

SAVE YOUR TEETH

Prepared by the Oral Hygiene Committee of Canada, with which the Peterborough Dental Society is Collaborating.

THE PIVOT TOOTH.

We are referring here of course to that type of artificial crown that is attached to the tooth root by means of a metal post or dowel implanted within the root for a considerable portion of its length, thus securing a stable anchorage for the replacing crown.

There are several forms of the dowel crown of which the essential feature is that it restores in its entirety, the tooth crown. And its field of usefulness is fairly wide for it is used where frequently through disease or accident, the natural crown is lost, leaving but the root or 'stump' of the natural tooth implanted in the bony ridge.

The 'pivot' tooth, where properly employed, can pretty well approach the restorative ideal.

With the almost perfect semblance which the artificial crown of to-day bears to the natural tooth crown, both in form and shade, it is not difficult, in most cases, to simulate Nature's own handiwork.

This type of restoration has been designed perhaps, more to meet cosmetic requirements than to fill a real masticatory need. Yet, it can be of a real practical usefulness, too, for, where properly employed, it is sufficiently stable to share with the natural teeth all normal occlusal stress.

Still another advantage it possesses is that it will protect the tooth root from further exposure to disease.

Like all of man's handiwork, however, it is not without its limitations.

In the employment of this type of crown, the tooth pulp must necessarily have been sacrificed so that at once the pivot tooth receives the status of the 'pulpless tooth,' which, as has been said, is one of more or less uncertain health in many cases.

But where thoroughness of pulp surgery has been the rule, this uncertainty of usefulness may be disregarded.

HER OWN WAY *by* a Girl of Today

A NEW EMPLOYER.

"Dear Judy, I am so glad that you have come. You know, I told you my father would be out this evening and I would be all alone."

"It is certainly sweet of you to ask me on such a slight acquaintance, Miss Meredith," I said as I followed her toward the drawing room.

As I spoke she turned and looked at me closely, and I started in shocked surprise. She looked ghastly. I had never seen such a change in anyone in my life. All the girlishness had left her mouth which had settled in lines of utmost sadness.

She hadn't expected to hear me speak so formally. I was sure of that, for as I called her Miss Meredith a mist of hopelessness settled over her eyes, and I instinctively felt that I had failed her and she was desperate. I hastened to explain myself.

But before I could do so Joan had recovered herself somewhat. She was a brave little thing, but now she looked at me reproachfully.

"What has come over you, my dear girl? Why so formal all at once?"

"I expect I am formal because when I accepted the invitation to your party I did not know that you were the daughter of my employer."

"What difference does that make?" she said quite impatiently. "You are a girl just like myself, aren't you? This morning when I left you I quite envied you. You seemed so splendidly independent and happy. This afternoon I have been living life in the raw ever since then. I have been clinging to the thought of you. If you only knew how I wanted you, Judy. I have no one else in all the world, but you."

"But you only met me this morning."

"I have known you all my life, at least I think I have. And oh, Judy, Judy, don't disappoint me. I am afraid of it since you were so formal after you knew that Mr. Robinson was my step-father, for if the truth were known I am your employer instead of him.

"When my mother died she left to me in her will the Morton Department Store among other things. She made Mr. Robinson the executor of her will and the manager of the store.

"Dad—I have always called him dad—has always been quite like a father to me, and as I have known no other father I have respected his wishes not to make the terms of my mother's will public.

"I have always wanted since I was sixteen to go into the store and learn the business. That, however, is the only thing my father has ever refused me. And I must confess I have been rather rebellious about it."

(Copyright, 1926, NEA Service, Inc.)

TOMORROW: Alone in the world.

THE EXAMINER CROSSWORD PUZZLE

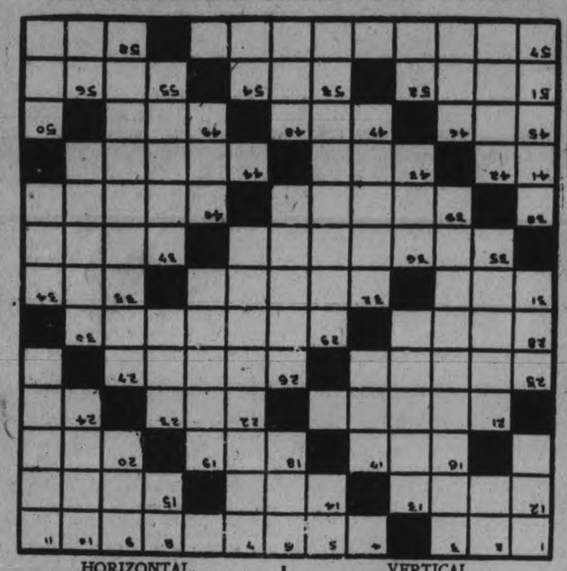

HORIZONTAL.

1. Yellow matter from a sore.
4. Kinsmen.
12. Pertaining to a type of narrative poetry.
14. Adjoined.
15. To bang.
16. At the present time.
18. Devoured.
20. To perish.
21. To acquiesce.
22. Constellation.
24. Sixth note in scale.
25. Covered with blocks of glazed clay.
26. Maidens.
28. Poems suitable for hymns.
29. Indicted.
31. Mesh of lace.
32. Valued.
33. Lump.
35. Bestowed.
37. Real.
39. Short letters.
40. To wrench.
41. Preposition of place.
43. Baking dish.
44. Loyal or faithful.
45. Resinous substance used in lacquers.
47. Indian of Siouan tribe.
49. Beverage.
51. Chemical used as an astringent.
53. Age.
55. To remain.
57. Relying on something else for support.
58. Before.

VERTICAL.

1. Writing instrument.
2. Above.
3. A card which is the only one of its suit held at a deal.
5. Printer's measure.
6. Meadow.
7. Reached.
8. Exists.
9. Ancient.
10. Spike.
11. To daub.
13. Centers of apples.
17. Married.
19. Made a mistake.
21. Helped.
23. Every.
25. 2000 pounds.
26. Fence doors.
27. To set apart.
29. Obtained exclusive rights to an invention.
30. To duck in the water.
32. Mathematical term.
34. To wager.
36. Adverbial particle.
37. Largest land plants.
38. Prepared lettuce.
40. Humor.
42. Story.
46. Drinking vessel.
48. Rock containing metal.
50. Organ of sight.
52. Myself.
54. Variant of "a."
56. Measure of area.

WELCOME PERSONALS.

WELCOME, June 21.—Miss Margaret Clare left for Bon Echo on Thursday, where she will remain for the summer.

Rev and Mrs. H. Clark of Hilton, visited the parsonage on Wednesday afternoon and evening.

Preparations are now being made for the Strawberry Festival, which is announced for the 14th of July.

Rev. D. Stinson of Domerestville, and Rev. W. J. H. Smyth of Wellington, called on friends in the village on Tuesday.

Miss Marion Little of Port Hope, called on Mrs. Fulton Little, Tuesday.

The ball game played between Canton and Welcome teams at Canton on Tuesday evening, ended in a defeat for Welcome, the score being 8-7 for Welcome.

Rev. A. J. Terrill of Napanee was renewing acquaintances in the village on Tuesday.

Mr. D. R. Clare and son, Earle, visited relatives in Omemee on Thursday.

The New York Infirmary for Women and Children, founded by women in 1857, is still the only public hospital in New York City where poor women can be sure to be attended by physicians of their own sex.

KIWANIS CLUB GIVES PICNIC FOR CHILDREN

More Than Two Hundred Gathered Together By City Organizations.

THE PRIZE WINNERS.

Rendezvous Pavilion Resounds To Children's Fun Making and Laughter.

More than two hundred children gathered together by the Salvation Army, St. Vincent's Orphanage, the Children's Aid Society, and the Y. W. C. A. were given a splendid picnic on Saturday by the Kiwanis Club of Peterborough. Members of the Club carried the children to Chemong Park in their cars, and two big loads were taken, free of charge, by the Cooney and Jopling buses.

Gathering at the park at 1.30, the children amused themselves on the swings and slides attached to the Rendezvous Pavilion until the races and sports started soon after two o'clock. Tickets had been given them entitling them to five soft drinks, ice cream, or other treats; "pop" was handed out freely; and oranges and suckers appeared at the proper moments. It was a great day for the children.

Arrangements, which were made by the Underprivileged Child Committee of the Club under Chairman Art Moffatt, were assisted greatly by Miss Lena Brownscombe of the Y.W.C.A., who was indefatigable in her efforts to attend the wants of the children.

Many of the girls went wading in the rather rough lake, while others played softball and competed in races.

Among those who helped the Club in making the picnic a success were L. W. Lebarr, who gave prizes; Boorman Bros., who gave "pop"; Walter Oke Company, who gave oranges; Low and Outram, who gave candy; Cooney and Jopling, who carried many of the children to and from the Park; and Messrs. Kimmel and Forler, proprietors of Chemong Park Pavilion, who spared no effort to make the picnic a success. Scouts from the St. Andrew's Troop assisted greatly in the races and by carrying messages and in other ways.

Prize Winners

The following were the prize winners:

Frank Guerin, St. Vincent's Orphanage, running.
Garnet Drain, Salvation Army, running.
Garnet Drain, Salvation Army, boot and shoe race.
John Fitzpatrick, St. Vincent's Orphanage, high jump.
Edna Millard, Y.W.C.A., running.
Jessie Schooley, Y.W.C.A., running.
Bernice Williams, Y.W.C.A., potato race.
Jessie Schooley, Y.W.C.A., potato race.
Ottie Heron, Y.W.C.A., potato race.
Florence Faires, Salvation Army, running.
Mary Cummings, Salvation Army, running.
Gladys Johnston, Y.W.C.A., boot and shoe race.
Phyllis Simmons, Y.W.C.A., high jump.
Jack Barnes, Salvation Army, running.
Florence Faires and Nellie Sharp, girls' tandem.
M. Rutherford and Gladys Johnston, girls' tandem.
M. Bradley and H. Peryer, girls' tandem.

And On Thursday

Kiwanians and their wives will again invade the park on Thursday when a dance is being put on to raise money for just such efforts as was made on Saturday. The regular club meeting will be held at 6.30, and the dancing will follow, open to all. There will also be softball games between members of the club, divided into four teams, called Bearcats, Hot Dogs, Wild Cats and Bow Wows.

'PRINCESS' ERNESTINE TO PICK OWN MATE

By VIRGINIA SWAIN,
NEA Service Writer.

NEW YORK, June 21.—"Princess" Ernestine Calles, daughter of the President of Mexico, may marry an American.

The toast of the Rio Grande promises to be the rage of Riverside Drive this summer, and the twang of guitars may be heard in the land, where the motor Klaxon held sway before.

For the Senorita is in New York for a six months' visit, "looking things over." "Things" include all the phases of American life—and American young manhood, which shows willingness to be investigated.

With many trunks full of Paris clothes and rich Spanish shawls and combs and laces, Senorita Ernestine traveled northward in her father's private car from Mexico City, to be the guest of her uncle, Arturo Elias, the Mexican Consul General in New York.

She will attend a finishing school, perfect her English, and "just have a good time" all summer. She is riding horseback every day in Central Park, with former Ambassador James Gerard as her official escort.

She isn't husband-hunting, of course. But—well, she may marry an American. She blushes when she says it. Velvet trousers and sombreros are very well. But she likes the tweeds and Stetsons of the Riverside swains, and she likes their way of paying court.

The senorita has the type of beauty that will encourage American homage—the rich, creamy skin, the clear-cut features, the dark hair and lashes that stand for Castilian beauty. Strangely enough, her eyes are not brown, but quite grey, or hazel or green—one cannot tell which.

And she wears her Parisian clothes with a grace that puts to shame the flappers who will have to compete with her.

There is one thing certain—Ernestine Calles will marry for love. Her pretty mouth is obatinate when she says it.

"I am of the new generation. I am not one to marry when the family say, 'Take this one. It is best.' I choose my mate, and I marry him—quick—like that!"

The man she marries must be a good companion, and a man of means. "It is not so easy to be happy, when there is no money for things the wife has always had," she says, shaking her head so that the dangling pearl earrings wink and shiver.

Her chosen mate must be a man who works. She has no use for the idle wastrel. "Play and no work makes a man so bored and boresome. Like all cake, no bread."

The Mexican girl's dream man, she says, is not a movie hero or a matinee idol, but a bullfighter. "The girls like the man who can risk his life with a smile and a flirt of his scarf. They throw flowers at him and roll their eyes at him. But I—I have to look away, because the fight is so cruel to the horses.

"But I too like to go to bullfights. Everybody goes."

Senorita Ernestine has been out to a late dance the night before, and she must dress for another date in a few minutes.

"I have my hair cut French boyish bob," she says in farewell, "to save time getting ready for parties. I don't want to miss anything in this America."

There is just one thing she doesn't quite understand in the northland. "I smoke my cigarette, just like your girls. At home I drink cocktails one, two, three. But I haven't any flask.

"Why is it right to drink from a flask and wrong to drink from a glass in your restaurants. This funny prohibition!"

Senorita Ernestine Calles, daughter of the Mexican President, riding in Central Park with former Ambassador James W. Gerard. Inset, the senorita's new boyish bob, for which she sacrificed her Spanish coiffure.

It sears the lining of the stomach like a hot iron. Terrible colicky pains and bloody vomit come next. An endless stream of saliva flows from the mouth. The tongue is swollen and thickly coated, the breath is offensive, the lips and face are swollen, and the bowels never stop expelling their bloody stools. Collapse and death give welcome relief from the terrible suffering.

What should you do if somebody near you took poison and you could not get a doctor at once?

The doctor will use a stomach pump to empty the stomach. You can give the victim something to make him vomit. A tablespoonful of mustard in a small cup of water, repeated in ten or fifteen minutes will do this probably.

White of egg is indicated. Mix the whites of four eggs with a pint of water or milk. Give this at once. Finely chopped raw, lean meat, or wheat flour, mixed with milk, may be used if no eggs are at hand.

Keep the victim quiet in bed, with hot water bottles to keep warm. Call the doctor at once.

PARIS PRESENTS! NOVELTIES FOR DAY AND SPORT WEAR

Here are three highly useful outfits that would take care of any day event. For morning or sport wear is the smart little suit of beige tweed, with decorative pockets and side belts, worn with a green silk blouse and green felt hat. For afternoon nothing could be more attractive than the ensemble of marine blue serge with its pleats and interesting pockets and tie of tan silk embroidered in gold. The coat, warm enough for early spring and very late fall wear is of gray English wool embroidered and banded in black and collared with black fox fur. All are from Amy Linker, the famous French couturiere.

YOUR HEALTH

There are a lot of ways to die, but I can think of few worse deaths than that resulting from poisoning with corrosive sublimate. Whether taken by mistake or intentionally, this method of ending life seems to be remarkably common.

Until our rigid drug laws were passed by the various States and divisions of government, it was possible to buy this poison at any drug store. Corrosive sublimate, also called bichloride of mercury, is used to kill insects and other vermin. It is placed in solution for medical and surgical use, too.

This deadly poison has so many useful purposes to serve that it enjoys great popularity. In powder or tablet form it is found in almost every house and barn.

Known to be a deadly poison, bichloride is chosen frequently as a means of escape from this life. Those who think of suicide rarely think far enough to realize that bichloride insures a lingering and terribly painful death. It does not end life speedily, but produces the most excruciating pain which continues for days and days before death arrives.

Suicide is usually the culmination of an impulsive desire to escape unhappiness of one sort or another. While there are many cases where the morbid inclination to die has lasted for weeks and months, even years, most cases are founded on brief periods of mental misery.

As a doctor, I could give you a series of really funny tales of men and women who desired and tried to commit suicide one day and, escaping death, they called for medical aid the next day for so simple a thing as the stomach ache! Ready to die today, but scared some disease may prove fatal tomorrow—you can't explain it!

Corrosive sublimate, as the name indicates, is a corrosive, burning poison.

Hospitality In The Hall

Panels will give your hall a note of welcofme

First impressions are the strongest, they say, and as your guests receive their first impression of your home from your hall, its appearance and decoration is of vital importance.

Usually it is impossible to use very much furniture in the hall so you must depend on the walls to radiate the welcome and hospitality which you want your home to have.

There is a new type of decoration coming into vogue that can be of great help to you in relieving the severity and plainness of the hall. It is the new style wallpaper panels which are created by applying a combination field and border over a wall completely covered with design. This new, economical method of paneling is so flexible, and so easy to apply, that it can be suited to the peculiarities of any room.

If the hall is odd-shaped or slightly out of proportion, judicious paneling will give the room symmetry and not only make it much more interesting but also lend a certain dignity to the room of welcome.

The illustration above shows how attractive and hospitable informal panels of a deeply brocaded paper can make a hall whose walls would otherwise be barren and uninteresting. Even the stairway takes on new life and beauty, while the window is set off to advantage by the panel frame around it.

The ORACLE

This day we fashion Destiny, our web of Fate we spin —Whittier.

Fixed fate, free will, foreknowledge absolute. —Milton.

Ted.—You were born to bring good cheer and happiness to the lives of others. Yours is a joyful destiny and you have a liking for the fine arts, particularly acting, singing and music of any type. You are inclined to be a little self-centred and to like your own way at all times. You have an aptitude for business, commerce and finance and should do well in any pursuit along these lines. You have also a good deal of ability along artistic lines, and have an unusual quickness of perception and vividness of memory along any line that interests you mentally. You have a strong interest in religious and educational matters, and do some of your best work along these lines. You are rather narrow-minded, and should try to broaden your outlook, especially along religious lines. Bigotry is not the sign of a strong mentality. You are very anxious to help others, sometimes overdoing things in this way. You have a habit of asking a great many questions about anything that interests you. You were born on Thursday. Your color is black.

Chick.—You have naturally a good deal of heavy physical power, indicating creative power and tenacity, which may; unless developed, have a coarse, pugnacious, material side. Your life tends toward reserve and retirement and you have constantly to fight shyness and a tendency to morbid thinking. You are a natural thinker and leader, and would do well in any commercial enterprise, being naturally fitted for commercial life. Are you sure that you are not trying to fit yourself, a square peg, into a round hole? You are kind and have a good disposition, making a very loyal friend, with a capacity for keeping secrets entrusted to you by others. A promise is very highly regarded by you at all times. You are of the type that may not ever realize all your reserve forces and innate gifts. Self poise and control of temper will make you more successful. Never mingle with scolders and faultfinders, who depress you very much. Change of scenery and a certain amount of excitement are really necessary to your good health. Be careful of falls and accidents to legs, hips and feet, also be careful of your diet. You were born on Tuesday. Your colors are blue and cream. Your lucky months are March and November, your good days Tuesdays and Saturdays.

Mickie.—Although you have naturally a tendency to wandering decisions and find it hard to control your desire to vacillate, you will do best by allying yourself carefully with others in any enterprise you go into. You are of the type that is said to have a double nature, and must watch always, in order to attain any measure of happiness and success, that your higher nature is in order. You have a tendency to be dissatisfied and nervous, constantly wishing that you were doing something else and away somewhere else. You will find, as you go through life, that, no matter where you go, your own ego will give you trouble. Circumstances and change of place will do you no good, if you cannot control this trait in your nature. You would make an excellent nurse, are affectionate and self-sacrificing, with a great deal of family pride. Your worst fault is your habit of nagging, scolding and fault-finding, which, when ill, is increased to a measure that makes you very unlikeable. You are disposed to go to extremes in everything you do and should cultivate moderation, in order to retain your good health. Be careful in your choice of friends. Marry a man born in February or November. You were born on Friday. Your color is pink. The day you ask about, a Friday, your seventeenth birthday, is one for lending a helping hand and working hard.

Bobs.—You have naturally rather a conservative element in your nature, not especially adapted to new enterprises and inclined to reserve and retirement. This is not always the best or most successful type of nature. You will do best, as you go through the world, by using tact and diplomacy, rather than by the use of force. You have a very active brain and are quite energteic. You will have to fight all your life against changeableness in your disposition, against a tendency toward quick anger, jealousy and suspicion of others. You have strong ideas and original conceptions of right and wrong, and, being very independent, are not easily deterred by the opposition of others. You will never work as well under others as when left to yourself, to follow out your own ideas. You would make a good executive in any sort of establishment. You will always be a braid worker, and do better in this capacity than when engaged in any manual type of labour. Always be careful of your head, guarding against brain fever and kindred illnesses. Marry a man born in December. You were born on Monday. Your colors are steel and purple. The day you ask about, a Sunday, is one for original thought and expression and for taking advantage of every opportunity.

Veletta.—You have naturally a peace-loving, gentle nature, and belong to the class that is styled the parents of the races. Circumstances and environment predispose you to a certain amount of reserve and introspection in your daily round and this element contrasts somewhat strongly at times with your liking for other people, for you have a very strong faculty of making friends with, and liking, your neighbors and acquaintances, although you may not make many very close ties. You have a frank, energetic disposition and are practical and executive. Your own individual way of doing things often conflicts with the ideas of those around you, who are not as quick-minded as you. You should remember this, and not expect others to see things as readily as you do yourself. You will have nervous trouble in time unless you can control your tendency to rush matters to completion. An unfinished task of any type is positive torture to you. You will always be more successful in following out your own inspiration than in following the advice of others. Grit and pluck and good cheer will help you to success in life. You were born on Saturday. Your colors are gray and orange. The day you ask about, a Tuesday, is one for avoiding arguments, and undertaking nothing new, especially in social relations.

ADVENTURES of the TWINS

by OLIVE ROBERTS BARTON

BLINK SERVES LUNCH.

In came Blink with the lunch. Blink was the Dream-Maker Man's cook, you know, who always kept his hands in a muff when he wasn't cooking.

The lunch was arranged on a tea-wagon of quite unusual size.

Indeed when the Twins looked at it they couldn't help thinking of the Muffin Man's stand in Daddy Gander's Land.

"Would you like some of this?" asked Blink, pointing to a large brick of three-colored ice-cream.

"If you please," said Nancy and Nick, sitting up on the edges of their chairs.

They were glad that Blink understood English as well as Moon. Moon language was most difficult to understand.

Blink took a large spoon and two large plates and dished out most generous helpings of ice-cream, which he passed to the visitors.

"Aren't you having any?" said Nancy politely to the Dream-Maker Man.

"Oh, no! I never eat, thank you," said he. "Go right ahead."

"But why do you keep a cook then?" Nancy started to ask, when suddenly she remembered the three sons, Snoozle and Snuggle and Snore. "No doubt they eat quite a lot," she said to herself, opening her mouth wide and taking a large bite.

But the queerest thing happened! She couldn't taste one blessed thing. No, sir! The minute she put the spoon to her lips the ice-cream seemed to vanish. She tried it three times and every time it was exactly the same way. She looked at Nick and he, too, seemed to be having trouble.

"Finished?" said Blink, whisking their plates away. "Then do have some of these. And with that he stuck a large platter of cream puffs right under their noses.

Nancy took one and Nick took another and both of them started to bite.

"Everyone likes my cooking," said Blink. "The proof of the pudding is in the eating. I knew you would like those cakes. Now here is some of my famous fudge. See what you think of it."

The cream puffs seemed to disappear, and the Twins each took a piece of nut fudge instead. But it was the same as before. Not a thing could they taste.

Blink remarked that he hoped they had had a pleasant time and that they had enjoyed his cooking. Then he wheeled away the tea-wagon the way he hadcome in.

"And now, my dears," said the Dream-Maker Man, "while you have been eating I have been thinking and I have it all figured out. We shall go to the Man-in-the-Moon with Snoozle in his airplane, and ask him if we may go elephant huntihg in his forest. I have n't a doubt in the world, I mean on the moon, that there is where we shall find your lost friends."

"Won't you have to take your dream to the earth first?" asked Nick.

"The Sand Man said he would deliver it for me," said their host. "We often do favors for each other. But hark! Here comes Snoozle now."

(To Be Continued.)

(Copyright, 1926, NEA Service, Inc.)

KEEPS MUSTARD MOIST.

Add a little salt to your homemade mustard and it will not become caked and dry in the mustard pot.

Set Out From Breakfast with Energy for the Entire Day!

A Single Serving of this Delightful Food Gives You More Varied Nourishment than many a Hearty Meal.

GRAPE-NUTS is a wonderful food!—*deliberately designed* by an expert in food values to supply to the body vital food elements which are essential to proper, balanced nourishment. Whether you eat a light breakfast or a heavy breakfast, eat *Grape-Nuts* for these essential food elements to carry you through the whole day: Dextrins, maltose and other carbohydrates for energy; iron for rich blood; phosphorus for strong, healthy teeth; protein for muscle and body-building; and the vitally necessary vitamin-B.

And you'll *like* having Grape-Nuts for breakfast. Its nut-like flavor, which is a combination of whole wheat and malted barley, is the favorite of millions.

The special baking process by which Grape-Nuts is made prepares it for quick, easy digestion. You won't know that bug-bear of modern living—indigestion; you won't be handicapped by that "heavy feeling", after eating *this* food!

Even the *form* of Grape-Nuts is a health advantage. You like to chew its crisp granules, and by so doing you give your teeth and gums the exercise which every dentist so strongly recommends.

All grocers have Grape-Nuts—in wax-wrapped packages. Four teaspoonfuls is sufficient for each person, and such a helping costs less than one cent. Pour Grape-Nuts right from the package into one side of bowl—milk or cream into the space beside it. Dip the Grape-Nuts into the milk or cream as you eat. In this way you will enjoy the delightful crispness to the full.

Get a package of Grape-Nuts to-day at your grocer's—or you may wish to accept the following offer.

CANADIAN POSTUM CEREAL CO., LIMITED, 512
45 FRONT STREET EAST, TORONTO 2, ONTARIO.

Please send me, free, two trial packages of Grape-Nuts, together with "A Book of Better Breakfasts", by a former college physical director.

Name.....
Address.....
35
City..... Prov.....

"A Book of Better Breakfasts" —and two servings of Grape-Nuts, free!

Mail the coupon and we will send you two individual packages of Grape-Nuts free. We will send, also, "A Book of Better Breakfasts", which a former college physical director has prepared for us. You will find the delightful menus which this book contains a real help toward better health.

"There's a Reason"

Grape-Nuts

Made in Canada

PETES ALMOST TOSS GAME AWAY BUT WIN IN NINTH BY GREAT RALLY SCORING TWO ON TIMELY HITTING

Belleville Score Seven Soft Runs in Two Innings, Taking Lead.

FINAL SCORE 10-9.

Heavy Hitting By Heckman and Swanston Saves Game.

(By F. D. C.)

Making his first start of the season Al. Heckman, the veteran of the Petes' pitching staff, emerged with a victory over Belleville on Saturday afternoon but the fielding deficiency of his supporting cast made his task task a needlessly tough one and finally "Heck" had to win his own game with a timely hit in the ninth. The final count was 10 to 9.

The Petes won and lost the game once before it was finally won for keeps although the brand of pitching delivered by Heckman should have earned him an easy victory by a wide margin. Heck had a snapping fast ball and a neat curve and until his teamates went suddenly to pieces behind him in the seventh he had the Belleville crew well in hand.

Hitting a fly ball to Herb Wolfe is usually one of the surest ways for a batter to suicide that the history of baseball records. Yet it was a muffed drive by Wolfe in two successive innings that started Belleville on a scoring rampage that netted them seven runs in these two frames and turned a Peterboro lead of five into a Belleville margin of two, making it necessary for the Petes to go out and win the decision all over again. When you offer this Belleville team a slice of pie they usually go after the whole dishful and so it was on Saturday with the result that a game that should have been a mere exercise gallop for Heckman developed into the hottest kind of an argument with the Petes winning by an eye-lash after a drive down the stretch.

It was the first time the well known firm of Heckman and Swanston have done business this season and the Petes battery were not only a big factor defensively but their bats spelled trouble for Belleville every time they walked out to the plate. Swanston in six times up cracked out four singles, walked once and scored four runs and Heckman also up six times had two hits, a sacrifice, two walks and was robbed of a perfect average by a sensational catch by 'Hoot' Gibson, Belleville third-sacker. It was the batting of Swanston and Heckman that put the Petes back in the game in the eighth after Belleville had taken the lead and the same pair won the ball game in the ninth, Swanston punching out the single that scored Pinch-Hitter Lennox with the tieing run and then carrying the winning counter over himself when Heckman came through with a safe drive to left.

Johnny Ouellet carried the Belleville pitching burden over the full route and was never much of a mystery to the home talent who cuffed his delivery for sixteen safeties and were assisted by half a dozen complimentaries Ouellet has lost his old time smoke.

The sudden reversal of conditions in the latter stages when a Peterboro lead of 7 to 2 was turned into a Belleville margin of 9 to 7, followed by the Petes' fighting finish and ultimate victory converted a somewhat colorless ball game into a real nerve tingling affair that sent the fans away happy.

Their ire had been roused when Belleville refused to give Swanston a runner in the ninth inning after allowing Batten to run for the Petes' catcher throughout the game when he was spiked in tagging Ross in the first inning. And then, when after a long argument the game was resumed and Swanston trotted home from second with the winning run on Heckman's hit, the crowd gave the first real outburst of cheers of the season.

The victory sent the Petes up ahead of Belleville in the League race.

All About It.

Ross walked to open the game and was sacrificed to second by Weir. Harry Mills rolled to Holyman, Ross going to third. He was out when he tried to score on a short passed ball, Swanston being spiked in the play.

The Petes got two. Wolfe smashed to Ouellet and was out but Rose singled to right and Swanston cut a single past Gibson. A pass to Heckman filled the bases and Jack Hall's slow roller to Ouellet on which the batter was retired at first scored Rose. Jimmy Hall slashed a hot single past third to score Batten, who ran for Swanston. Jimmy Hall was slain trying to steal second.

In the second W. Mills fanned. Blakely got a life when Heckman's throw was missed by Harrison. He stole second but died there when Meagher flied to Helson and Hagerman struck out.

Helson opened the Petes' half with a walk and went to second when Gibson was throwing out Harrison. Holyman hit to the same player and was out but Helson reached third when Blakely dropped H. Mills' throw. Wolfe crashed a single past Weir to send Helson in. Rose rolled to Weir.

Two crazily hopping balls gave Belleville their first run in the third. The first came on Gibson's tap to Helson, the ball hopping over Helson's shoulder for a cheap hit. Ouellet flied to Rose and Ross to Holyman. Bad hop number 2 bobbed up here for when Weir lined solidly to left for what should have been a single the ball bounded off Jimmy Hall's shoulder, Weir getting a double and Gibson chugging over the home plate. Heckman then struck out Harry Mills.

Swanston walked in the Petes' half and Batten ran for him. Gibson made a sensational catch of Heckman's hard drive. Jack Hall hit to Gibson, who erred, and when Harry Mills threw to third Hall ran down to second. Peeney Mills tried to pick Batten off third but his snap throw was high and another run was in. Jimmy Hall's hard smash was knocked down by Ouellet for an out at first. Helson was hit. Harrison bounced a hit off Weir's chest, scoring Jack Hall. Holyman was thrown out by Ouellet.

W. Mills gave Belleville a good start in the fourth when he singled to right. Blakely fanned. Meagher got a life on Holyman's fumble. Hagerman, however, struck out, and Meagher was forced on Gibson's roller to Holyman.

The Petes died in order. Wolfe was thrown out by Ouellet, Rose fouled to W. Mills and Swanston was called out on strikes.

Belleville got their second counter in the fifth. Ouellet walked, to be forced at second by Ross, Heckman to Holyman. Weir singled to centre and Harry Mills walked, to fill the bases. W. Mills' long sacrifice fly to Wolfe scored Ross. Blakely popped to Helson.

The Petes got that one back in their half. Heckman walked. Jack Hall lined to Blakely. Jim Hall slashed a single through the box. Helson single off Blakely's foot, filling the bases. Harrison beat out a roller to Harry Mills, scoring Heckman. Holyman was out on an infield fly and Wolfe raised one to Weir.

In the sixth Rose tossed out Meagher and Holyman took care of Hagerman's fly. Gibson got a life when Swanston dropped his foul and took advantage of it by singling to centre. Ouellet struck out.

Rose began the Petes' half by bunting safely, W. Mills' throw pulling H. Mills off the bag. Swanston singled over second, Batten running for him. Heckman sacrificed the pair along and Jack Hall sent Rose in by a solid single to left. Jim Hall rolled to Blakely and Batten was caught between third and home. Helson struck out.

It was 7-2 against Belleville when they went to bat in the seventh. Then came the fireworks. To start with Wolfe missed Ross's easy fly and Holyman booted Weir's roller to put two foemen on the runways. Harry Mills smashed a hot one at Rose and a scientific double play was the result via Holyman and Harrison, the latter making a fine pick up of a low throw. Peeney Mills cracked a single to centre to score Ross. Blakely singled between short and third to send W. Mills to third and the batter then stole second. Meagher singled over Holyman's head, scoring Mills. Jac Hall dropped Hagerman's fly to right after a run, and Blakely and Meagher scored. Hagerman stole second but died there when Gibson flied to Jack Hall. That made it 7-6.

The Petes died quickly. Blakely threw out Harrison, Holyman was taken care of by Weir and Harry Mills and Ross grabbed Wolfe's smash to centre.

More trouble in the seventh and it started in the same way. Ouellet fanned but Ross raised a fly to center which Wolfe obligingly dropped. Weir singled to left and Harry Mills between short and third. W. Mills' hot single to centre scored Ross and Weir, putting Belleville ahead and a passed ball scored Harry Mills a moment later, making it 9 to 7. Blakely struck out and Meagher flied to Holyman.

The Petes got one back. With Rose out of the way Swanston singled through short and Heckman stabbed a single to right. Jack Hall walked, filling the bases. Jimmy Hall was called out on strikes but Helson rose to the occasion and cut a single past Weir to score Batten, running for Swanston. Harrison fouled to Harry Mills.

Belleville expired in order in the ninth. Hagerman rolled to Holyman, Gibson flied to Wolfe and Holyman tossed out Ouelett.

Lennox batted for Holyman and started the winning rally by smashing a hit off Blakely's shins. Wolfe sacrificed. Rose cracked one to Ouellet and was safe when Harry Mills dropped the pitcher's throw. Rose stole second. Swanston came through with his fourth hit of the game, a hot single through short, scoring Lennox with the tieing run, but Rose was out at the plate when he also tried to score. On the throw home Swanston reashed second. Belleville refused to allow the injured catcher a runner and there was a long argument. When play was resumed Heckman won his own game by a hard smash to left field on which Swanston carried the winning run over the rubber.

Peterboro	AB	R	H	PO	A	E
Wolfe, m	5	0	1	2	0	2
Rose, 2b	6	2	1	2	2	0
Swanston, c	5	4	4	9	0	1
Heckman, p	3	1	2	0	2	0
Jack Hall, rf	4	1	1	1	0	1
Jim Hall, lf	5	0	2	0	0	0
Helson, ss	3	1	2	2	1	0
Harrison, 1b	5	0	2	6	0	1
Holyman, ss	4	0	0	5	5	2
*Lennox	1	1	1	0	0	0
	41	10	16	27	10	7

*Batted for Holyman in the ninth.

Belleville	AB	R	H	PO	A	E
Ross, m	4	3	0	1	0	0
Weir, 2b	4	1	3	2	3	0
H. Mills, 1b	4	1	1	14	1	1
W. Mills, c	4	1	3	5	2	2
Blakely, ss	5	1	1	2	2	2
Meagher, rf	5	1	1	0	0	0
Hagerman, lf	5	0	0	0	1	0
Gibson, 3b	5	1	2	1	2	1
Ouellet, p	4	0	0	1	7	0
	40	9	11	*26	18	6

*Two out in the ninth when winning run was scored:

By innings:

Peterboro	212011012—10
Belleville	001010430— 9

KEENE HURLER PITCHES WELL

Holds Cogs To Four Hits—Gets Good Support From Team.

FINAL SCORE 6-2.

KEENE, June 21. — Pitching his second game in three days Max Robertson turned in a brilliant performance when he beat Cognawagas six to two in an East Peterboro League ball game on Thursday.

His teammates supported him in fine style, only one error being chalked up against the Keene team, H. Renwick, the third baseman, making a high throw to first after making a good stop of a hard hit ball.

Freddy Whalen in centre field made two running catches while E. McCarthy played a star game at first base.

The boys could do very little with Robertson's shoots, only four hits being gathered off his delivery, one of these being of the scratch variety.

I. Fletcher led the Keene batters with two clean doubles, while E. McCarthy also got a double. Robertson struck out 8 while Smith for Cogs struck out 3.

A good crowd was in attendance and was treated to a good ball game.

Keene is now sure of at least a play off for the first half.

The line up:

Keene:

	AB	R.	H.	PO	A.	E.
C. Robertson C.	3	1	1	8	1	0
F. Whalen cf	4	1	1	2	0	0
A. Fletcher 2b	3	1	1	0	1	0
M. McCarthy ss	3	1	0	0	0	0
M. Robertson p	3	1	1	0	5	0
J. Fletcher lf	4	1	2	0	0	0
E. McCarthy 1b	4	0	1	11	1	0
H. Renwick 3b	4	0	0	0	1	1
F. Hall rf	4	0	0	0	0	0
	32	6	7	21	8	1

Cognawagas—

	AB	R.	H.	PO	A.	E.
Wilson ss	4	0	1	0	2	2
Mahood c	4	1	1	3	0	0
Edgar lf	3	0	0	1	0	1
Rooke 1b	3	1	2	10	0	1
Crary 2b	3	0	0	1	1	0
Smith p	3	0	0	0	0	0
Vannest rf	3	0	0	0	0	0
Weese 3b	3	0	0	3	1	1
Billingsley cf	3	0	0	0	0	0
	29	2	4	18	4	5

Score by innings—

Cognawagas	0110000—2 4 5
Keene	104010x—6 7 1

Summary:

Two base hits, I. Fletcher (2), E. McCarthy; sacrifice hits, C. McCarthy; struck out, by obertson 8, by Smith 3; stolen bases, J. Fletcher, 2; M. Renwick, F. Whalen, Rooke, Mahood; left on bases, Keene 7, Cogs 4; passed ball, Robertson.

Umpires: Rowe and Renwick.

RED-CUBS DUEL DOUBLE HEADER

An Equal Divide, First Half To Cincinnati, Second To Chicago.

HORNSBY'S HOME RUN.

CINCINNATI, June 21. Canadian Press. — Chicago and Cincinnati divided a double header here yesterday, the Reds taking the first half, 5 to 1, and the Cubs the latter, 4 to 3. The scores:

First game—

Chicago	100000000—1 7 0
Cincinnati	11.0030x—5 10 1

Blake and Hartnett; Mays and Picnch.

Second game—

Chicago	400000000—4 11 0
Cincinnati	000200100—3 9 0

Kaufmann, Root and Gonzales; Nehf, Lucas and Hargraves.

St. Louis and Brooklyn.

BROOKLYN, June 21. Canadian Press. — Sherdel limited the Robins to two bingles while his mates gathered 15 hits off McGraw and McWeeny, giving the Cardinals a 9 to 0 victory over Brooklyn. Rogers Hornsby hit a home run and a double. Score:

St. Louis	100105002—9 12 0
Brooklyn	000000000—0 2 4

Sherdel and O'Farrell; McGraw, McWeeny and O'Neill.

Pirates won Series.

NEW YORK, June 21. — Canadian Press. — The Pirates won the series from the Giants, three games out of four, by blanking the New Yorkers in the final struggle today 8 to 0. Cuyler hit a home run. The score:

Pittsburgh	102010400—8 11 1
New York	000000000—0 8 3

Aldridge and Smith; Greenfield, McQuillan, Davies and Florence,

LEAGUE TABLE.

MARMORA, June 21. — Bay of Quinte League standing to-day is as follows:

	Played.	Won.	Lost.
Deloro	4	4	0
Belleville	4	2	2
Point Anne	4	2	2
Frankford	4	0	4

Two base hits: Heckman, Weir. Sacrifice hits, Wolfe, Heckman, Weir, W. Mills. Bases on balls; off Heckman 3; off Ouelett 5; struck out by Heckman 8; by Ouelett 3; double play, Rose to Holyman to Harrison. left on bases: Peterboro 13, Belleville 8; passed ball, Swanston 1; hit by pitcher, by Ouellet - (Helson). Umpires: Kay and Lebarr.

ORIOLES REGAIN LOST PRESTIGE

Win Both Halves of Double Header Against Toronto.

NEIBERGALL'S 'HOMER.'

BALTIMORE, June 21 (Canadian Press)—The Orioles regained their wavering prestige with half a game leadi n the International League today when they set back Toronto for both games of a doubleheader. The scores were 7 to 4, and 11 to 1. Ogden, hurling the first game, held the Leafs to eight safeties, and swung the big stick himself, along with Walker and Porter, for a home run. In the second game the Birds bounced Stewart from the box in the fifth inning. Cobb, receiving for the Orioles, connected for two circuit clouts and Parnham, pitching, tallied one homer. The scores:

First game:

Toronto	300 001 000—4 8 1
Baltimore	010 200 40x—7 11 0

Maley and O'Neill; Ogden and McKee.

Second game:

Toronto	001 000 0— 1 5 0
Baltimore	002 450 x—11 14 0

Stewart, Sorrel and ONeil, Styles; Parnham and Cobb.

Stars Don't Shine

NEWARK, June 21 (Canadian Press)—The Bears clinched their ninth and tenth consecutive victories today, blanking Syracuse, 3 to 0, on both halves of a doubleheader. The Stars have not scored a run in the three games played this series. Charles Neibergall, while catching the nightcap, was informed that his wife had gixen birth to a seven and a half pound boy. The scores:

First game:

Syracuse	000 000 000—0 9 1
Newark	000 020 01x—3 13 0

Dyer and Morrow; Mamaux and Schulte.

Second game:

Syracuse	000 000 0—0 5 0
Newark	101 100 x—3 5 0

Miller and Niebergall; Twombley and Wilson.

Brilliant Pitching

JERSEY CITY, June 21 (Canadian Press)—Jersey City and Rochester split a doubleheader here this afternoon, Rochester scoring six runs in the eleventh inning to win the first game, 8 to 2, and "Slicker" Parks' brilliant pitching evening things in the nightcap, 8 to 1. Scores:

First game:

Rochester	001 010 000 06—8 13 3
Jersey City	100 010 000 00—2 5 2

Thormahlen and Devine; Cantrell and Freitag.

Second game:

Rochester	000 000 1—1 4 3
Jersey City	122 300 x—8 9 0

Parks and Daly; Crumpler, Weaver, Niehauf, Roberts and Head.

READING, June 21 (Canadian Press) — Walter Leverenz, former Chicago White Sox hurler, pitched a no-hit, no-run game against Reading today. Leverenz missed pitching a perfect game by walking Pitts twice. Score:

Buffalo	020 001 400—7 10 0
Reading	000 000 000—0 0 2

Leverenz and McMuleln; Marquis and Lynn.

BROWNS VICTORS IN NINTH INNING

Three Hits and a Walk Break Tie With Washington.

PITCHER'S DEBUT.

ST. LOUIS, June 21 (Canadian Press)—Three hits and a walk in the ninth inning broke a tied score with Washington today and enabled the Browns to win, 5 to 4. Score:

Washington	002 100 100—4 9 1
St. Louis	000 000 401—5 9 2

Johnson, Mayberry and Ruel; Gaston and Schang, Hargrave.

Red Rox Socked

CLEVELAND, June 21 (Canadian Press)—Cleveland defeated the Red Sox in a pitchers' battle, 1 to 0. While Heimach, pitching his first game for Boston, allowed eight hits and passed four, he was stingy in the pinches, Cleveland having 11 men left. The score:

Boston	000 000 000—0 7 0
Cleveland	010 000 000—1 8 0

Heimach and Gaston; Miller and Myatt.

Tigers Triumph

DETROIT, June 21 (Canadian Press)—Detroit's Tigers got an even break with Philadelphia in their four game series by winning today, 8 to 3. The game was marked by nine errors. Score:

Philadelphia	100 020 000—3 6 6
Detroit	100 501 10x—8 9 3

Rommel, Pate, Walberg and Cochrane; Stoner, Cooper, Gibson and Woodall.

Leaders Licked

CHICAGO, June 21 (Canadian Press) — Chicago broke even with the league leading Yankees today when Willie Kamm's two base hit into the crowd sent over the run which gave the locals the final game of four game series, 4 to 3. The Yankees closed their western invasion with nine victories and six defeats. The score:

New York	001 000 200—3 9 2
Chicago	200 001 010—4 8 2

Shocker and P. Collins; Faber, Blankenship and Schalk.

OLD GALLEYS FOR ROME.

ROME, June 19.—Premier Mussolini plans the restoration of two galleys used by a Roman emperor. For centuries the galleys have lain in 300 feet of water at the bottom of a lake in the crater of an extinct volcano.

OMEMEE'S DEFENCE LOST SOCCER MATCH TO THISTLES 4 GOALS TO 1

Ward Headed First Goal—McPhate Lobbed the Second in the First Half.

McGILL-BLACK GOOD.

Omemee Could Not Stop the Thistles' Ten Men From Scoring.

Omemee failed to stop the local Thistle in the league championship soccer tussle on Saturday afternoon at the Oval when the "Jags" won by four goals to one in a spasmodic fashion with only ten men against eleven; Bellamy could not turn out owing to business. This is the second time this season Ward has had the "hat trick."

McGill Started Seige

Captain Griffine and Roy Black tossed for the choice of ends which fell in favour of the former who compelled the visitors to face the sun. A smart bit of work by McGill resulted in the Thistles goal being besieged until Wade headed clear, then he let Mayette transfer the ball to the other end where Ward accepted a well placed centre from the right wing to hit the inside of the crossbar and bounce back into play. Bayman coming in the nick of time to have the advantage of the Thistles defence that was down the field but Griffine nullified their efforts when close upon the goal.

Ward Headed Through

The visitors left made progress into the Thistle area when a clever combination movement by McAnnaly tested the goal-keeper with a rocket drive. From the goal-kick, the local boys right wing upset the Omemee full backs when Hutton gave his partner the opportunity to centre. Quick as a flash, Mayette lifted the ball across to Ward who headed into the vacant spot out of the reach of Fife. This set back to the visitors made play lively in midfield tactics, in fact, Omemee forwards dominated the situation for a while, and tried long shots at Griffine but failed to penetrate. Then they indulged in individual tactics that were unproductive, except hard knocks. A foul against McGill came as relief to the Thistles. Anderson sent his forwards back into the visitors' territory to see Mayette give his teammates a chance to score but McPhate lifted the ball into Fife's hands.

Tried to Walk Ball Through

Play swung from end to end, and the visitors half-backs never settled down to offset the attack which failed purvey properly to their forwards. An individual run and clever tactics by McGill was well worth success but he hung too long on to the ball, thereby giving the opposition the neessary time to beat him, as he tried to walk into goal with the ball. A few minutes later, Black dribbled his way into shooting distance but Scott stopped his left foot drive that re-bounded back to Buchan who banged the ball up between the two backs. They did not notice the alert Thistles forwards coming at a fast pace. McPhate deceived the whole defence when he scored with a dropping shot in below the bar. Omemee responded with dangerous raids on the local goal but could not make any impression on Scott and Anderson defence while Wade was always present to prevent a tally when they did get close inside. On one occasion Leiper sent a rising shot across the goal to Black on the left wing who picked the corner of the upright with a low ground drive, Griffine making a brilliant stop. The Thistle again got going, McPhate, playing the left wing himself, worked his way up on the visitors' defence and was a thorn in the attack at all times, even when he did miss two chances to score. No matter what the losers did, they could not get the pep and finish around the goals. A round of applause greeted McGill when he time and again dribbled his way through the defence but that was all the length he got. A foul against Anderson caused some excitement to Griffine's charge. The Thistles' mastermind did not like the Omemee's sand-dancing while in possessioin of the ball. Two or three Omemee men having a shot at goal until Wade headed through the bunch and sent his attack away again just as half time arrived. Half time: Thistles 2, Omemeeo.

Half Time

After a well-merited rest, the teams opened up at a fast pace in which the local half-backs responded with close dribbling and intervening tactics that held the fast going Omemee forwards when in proximity of goal. Wade, Buchan and Bromley were the mainstay in anticipation of play that was fololwed by passing at the opportune moment. It was in this department that the visitors were very weak, at no time did they assist their forwards. Bromley beat two of the opposition to carry the attack on the left with McPhate.

Ward Again Scores

Combination between the two Thistles players caused anxious moments to the visitors' defence when Bayman tackled the outside-inside left, he lifted an accurate pass to his centre forward who fell when tackled but he gained possession smartly to let drive past Fife for the third counter at close range. In the succeeding play both ends were visited, McGill and Black being very noticeable in operations which had almost nothing of the nature of combination—but high calss individualism which always proves a detriment in any team.

Ward Got the "Hat Trick"

After the successive bombardment against Griffine's goal, Wade took the ball from Black as he was in the act of shooting and swinging the ball to the Hutton-Mayette wing they baffled the defence in the corner. From a timely slip-back to Ward from Hutton, the former broke through the full-backs at a burst of speed to give Fife no chance with a rocket drive for his third goal of the game.

McAnnaly Scored

When the fourth goal was scored, Roy Black went into full back position in place of Bayman who occupied the inside birth. The latter worked in harmony with Nightongale at outside left to manipulate the ball to their success. Getting inside the defence Bayman shot a low grounder across to McAnnally who made sure with his fast shot.

Omemee Missed Penalty

Encouraged by their success, Omemee laid down a barrage of shots at Griffine who had no difficulty at any time in clearing, until a penalty was awarded Omemee. After some minor alignments in regard to the position of the goal-keeper, McGill who was trusted with the kick, failed to convert. The remainder of the game was more or less a defensive kind, set up by the Thistle to hold the opposition outside the shooting distance.

Full time: Thistles, 4; Omemee 1.

Goal scorers — Ward 3 and McPhate for Thistles; McAnnaly for Omemee.

Omemee—Fife, goal; Butler and Bayman, backs; Rhodes, Nicol and Crafton, halves! Leiper, McAnnaly, McGill, R. Black and Nightengale, forwards.

Thistles—Griffine, goal; Anderson and Scott, backs; Buchan, Wade and Broomley, halves; Mayette, Hutton, Ward and McPhate, forwards.

Referee—Alex McKinley.

PRIZES OFFERED FOR FLYING AIDS

Inventions To Increase Safety Will Be Rewarded From Fund.

NEW YORK, June 21.—(United Press.)—Prizes of from $150,000 to $200,000 will be offered by the Daniel Guggenheim fund for the promotion of aeronautics for inventions increasing the safety of flying. The fund, amounting to $2,500,000 is to be concentrated on devices which lessen the risk of air travel.

LANCASHIRE MAKES BAD START AGAINST AUSTRALIAN VISITORS

STANDING OF LEAGUES

INTERNATIONAL LEAGUE.			
Baltimore	44	21	.677
Toronto	44	22	.667
Buffalo	43	25	.632
Newark	37	30	.545
Rochester	31	35	.470
Jersey City	29	37	.433
Syracuse	18	43	.295
Reading	17	49	.258

AMERICAN LEAGUE.			
New York	43	18	.705
Chicago	34	28	.548
Philadelphia	34	28	.548
Cleveland	34	28	.548
Detroit	31	31	.500
Washington	28	30	.483
St. Louis	24	29	.329
Boston	17	42	.288

National League.			
Pittsburgh	32	23	.582
Cincinnati	34	25	.576
St. Louis	34	26	.567
Chicago	30	29	.508
Brooklyn	28	28	.500
New York	29	31	.483
Boston	22	32	.407
Philadelphia	21	34	.382

SHERRY LEAVES LARGE ESTATE

Bulk of Million Dollars is Bequeathed To Hospital.

ANNUITY TO WIDOW.

NEW YORK, June 21.—(United News.)—Louis Sherry, famous restauranter, who died June 8th, left the bulk of an estate valued at more than $1,000,00 0to the Presbyterian Hospital as residuary legate.

The money will be known as the Bertha Sherry Memorial Fund in honor of his widow and will be devoted, under terms of the will, to care of cancer patients. Mrs. Sherry received $50,000 outright and a $6,000 annuity. She has been separated from her husband since 1908.

Red Roses Dismissed For 149 in First Innings of Three Days' Game.

HONORS GO TO MAILEY.

MANCHESTER, Eng., June 21 (Canadian Press). — Following a week of atrocious weather, in which two scheduled games, including the first Test match, at Nottingham, were abandoned, the touring Australian cricket team again got under way Saturday when they began their three-day game with Lancashire at Old Trafford Park here. A huge crowd, estimated at 23,000, witnessed the opening stages of the game, and saw the Red Rose collapse disastrously before the redoubtable Mailey. Despite the fact that the wicket was in excellent shape for the batsmen, the Lancastrians were unable to take advantage of the many opportunities offered, the only player to make a stand being Hallows, who was dismissed by a catch to Everett off Mailey at 85. Makepeace, who was expected to punish the Australian bowling, put up a poor exhibition. Only three batsmen got into double figures, Hallows, Ernest Tyldesley and Duckworth. The rest counted a zero, a one, two, a pair of fours, a six, eight and a nine. The entire side was dismissed for 149 runs, and the honors against them went to Mailey, who secured seven of their wickets for 74 runs.

It was a sad procession to the wicket and back to the pavilion that followed the dismissal of E. Tyldesley. The combination between Mailey and Oldfield, the wicket-keeper, was too good. Oldfield being responsible for retiring three men out of their ground.

On their own side, the visitors did not make any too strong a showing when they went to bat, and but for the slashing game of Macartney, aided by Andrews, the Australians might have had rather a thin time. However, Macartney's 62 did them a world of good. This player will continue with Richardson to-day, the Australian score standing over the week-end at 124 for five wickets.

You can protect against Life's Four Emergencies-

DEATH; accident; disability; old age—the four great emergencies that arise in men's lives, to rob them and their loved ones of happiness and comfort.

One or more of these emergencies is sure to be a factor in your life. You do not know which, but to-day you can provide against all four with a single North American Life Policy that pays four ways.

A North American "Four Way" Policy for $10,000

Pays your estate

(1) At your death $10,000

(2) Should death be accidental $20,000

Pays you

(3) In case of total disability an income of $100 a month (no further premiums are necessary and at your death your estate receives $10,000)

(4) In old age an income to secure your comfort.

A North American Life "Four Way" Policy is the most complete insurance protection possible. If you would like full particulars about this single policy "that pays four ways" send us the attached coupon.

Please send me information about your Policy that "Pays Four Ways."

Name _____

Address _____

27 _____

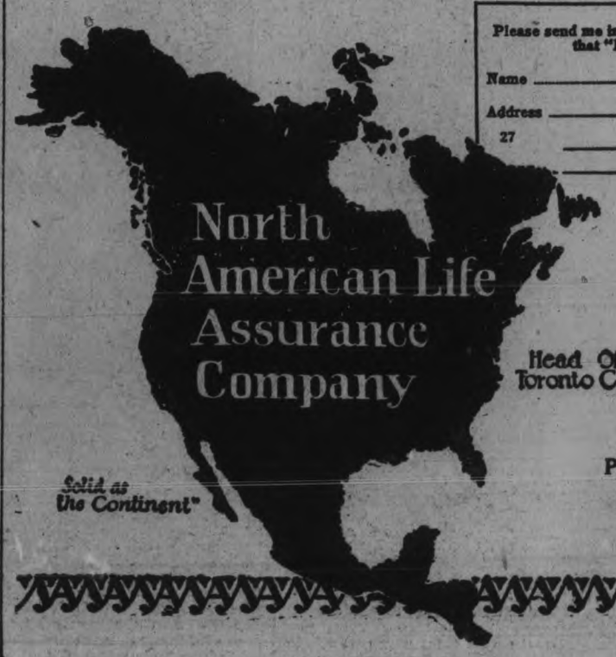

Peterboro' Branch Office
Royal Bank Chambers
Peterboro', Ont.

The CAPITOL
Now Playing

MANNEQUIN
with ALICE JOYCE DOLORES COSTELLO
WARNER BAXTER ZASU PITTS

HELPFUL HINTS BY GOLFING STARS

BY SPECIAL ARRANGEMENT WITH GOLFERS MAGAZINE, CHICAGO

ABE MITCHELL—PLAYING MASHIE.

The great point to remember in playing the mashie is to hit down on the ball. Now, that is not easy with a flat swing. The downward direction of the club-head on to and just behind the ball imparts spin, whereas with a flat, traveling club the club face cannot possibly hit down. Rather must it hit along the turf, causing the ball to run after it pitches. In fact, it is just that flattish movement which is given to the clubhead when run is wanted on the ball.

In the mashie shot the aim is to pitch the ball up without any run. This will only be secured by imparting spin, and you cannot do that when you stand too far from the ball.

Thus we might safely say that the mashie should be fairly upright in the lie, and whatever its lie, it ought never to be pressed down at the heel, leaving the toe off the ground.

And the mashie pitch is done, not by the movement of the body, but mostly by the arms. The left knee may bend a trifle, but the feet should remain on the ground all the time and even at the finish.

(Copyright, 1926.)

SECRETS of STARS on INSIDE BASEBALL

as told to BILLY EVANS

BY RAY SCHALK.

To my way of thinking, the most difficult play for a catcher to make, at least it is for me, is thwarting the double steal.

I have in mind a double steal with a runner on first and another on third. In most cases the thought of this play is to score the runner from third, regardless of what happens to the man going down to second.

The inning, the score and various other conditions often enter into the proper execution of this play.

If with two out a run is needed to even the count and the man on third is a clever runner, while the batsman is rated just an ordinary hitter, often the runner from first is permitted to reach second unmolested. It is considered good baseball to gamble with the batter rather than attempt to get the runner at second.

This doesn't always hold true, but, as I have said before, the score and the status of the batter is alwasy given serious consideration.

Certain runners do so with their heads down, as we say in baseball. On such runners a bluff throw to second usually causes them to break for the plate and the rest is easy.

Sometimes a slight hesitation will drive the runner back to third and remove temporarily that threat and still give the catcher a gambling chance to get the man at second.

In reality the method of handling the double steal with runners on first and third is largely molded on the reputation the man on third has as a base-runner and the ability of the batter.

So many things must be figured in this play that I regard it by far the hardest one for a catcher to properly pull.

DID YOU EVER STOP TO THINK?

(By Edson R. Waite, Shawnee, Okla.)

R. B. Kennedy, editor of The Whittier (California) News, says

That during the past ten years communities have profit edfrom the organized efforts of the members of Chambers of Commerce.

That today many Chamber of Commerce boards face a seeming indifference on the part of the members.

That the Chamber of Commerce with a "service fund" in the bank accepts resignations from its members too easily.

That the time often comes when the contributors of the "service fund" resent the use of that fund for general expense.

That the man who is a member of a service club has forfeited the right to use the excuse "can't afford" the dues of his Chamber of Commerce.

That the man who does not contribute to the extent of paying regular dues is lacking in enthusiasm.

The success of nny Chamber of Commerce rests on the individual support and enthusiasm of its members.

(Copyright, 1926.)

PETERBOROUGH AFTERNOON AND NIGHT
FRIDAY, JUNE 25

RINGLING BROS AND BARNUM & BAILEY COMBINED CIRCUS
THE GREATEST SHOW ON EARTH

STUPENDOUSLY PRESENTING THE WORLD'S BIGGEST CIRCUS FEATURES

1600 PEOPLE	100 R. R. CARS	350 PERFORMING HORSES Introducing	5 MASSIVE WOODEN RINGS	1000 Menagerie ANIMALS
800 Men and Women ARENIC STARS	6 HERDS OF ELEPHANTS	200 In a Single Display	6 STAGES	100 CLOWNS

DOORS OPEN AT 1 AND 7 P. M. PERFORMANCES AT 2 AND 8 P. M.

Downtown Ticket Sale (on Circus Day only) at Bond's Drug Store, Hunter and George Streets.

CARRICK WINS ONTARIO TITLE

Defeats Somerville and Thompson in Final Rounds.

OF GOLF TOURNEY.

TORONTO, June 21 (Canadian Press).—By defeating Ross Somerville of London and W. J. Thompson of Mississauga in the semi-final and final rounds of the Ontario Amateur Golf Tournament at the York Down Club on Saturday, Don Carrick of Scarboro annexed the Provincial Championship and added that title to the Canadian Amateur which he won at Ottawa last July.

NINETY ENTER OPEN TOURNEY

Professionals and Assistants in Majority in Golf Championship.

38 AMATEURS.

TORONTO, June 21 (Canadian Press).—Ninety players, one fifth of whom represent other than Toronto clubs, teed off this morning at the York Downs Club for the 36-hole round of the Ontario Open Golf Championship. The field consists of 40 professionals, 12 assistants and 38 amateurs.

HAM WINS TITLE.

Defeats Former Champion, Leroy Rennier, in Tennis Final.

TORONTO, June 21 (Canadian Press).—Art Ham, of Toronto, defeated Leroy Rennie, holder of the title, in the final for the Ontario Men's Singles Tennis Championship held Saturday afternoon.

BILLY EVANS Says

Diamond Repartee.

What do the umpires say to the players when they chase them?

Also what do the players say to the umpires to so ruffle the officials that they give them the air?

Such questions are often fired at me after some game in which certain athletes are given the gate for the rest of the afternoon, either because of too much conversation or pantomime.

As a rule the expulsion of a player is made on the spur of the moment. When such is the case, some snappy repartee is usually passed between player and umpire.

Here are the facts of several episodes that have already been staged this season, with the player ultimately wending his way to the club house.

For various reasons names will not be mentioned.

* * *

Sarcastic Comment.

A star infielder, trying for a double play, making the force at second himself and throwing to first for the other half of the play, failed to get the runner at second, according to the umpire.

The runner going to second was one of the fastest in the majors. The attempt at the double play should have been started by throwing the ball to the man covering the bag.

Either as an alibi, or because he believed the umpire had erred, the player made a mad rush for the umpire and jostled him about considerable as he spoke thusly:

"If a runner was ever out, that baby was at second base. I always thought you were blind, now I know it." The star infielder in question has a very large pair of feet and doesn't like to be kidded about their size.

"I don't know how you missed the base with those 'dogs' of yours," replied the umpire, "but you did, and officially the man is safe." Other players then proceeded to join in the argument.

* * *

Much Used Alibi.

"I refuse to stand for such a decision," said the player, as he deliberately delayed the game despite the warnings of the umpire.

"Well, you can sit down in the club house for the rest of the afternoon," replied the umpire, "you're through for the day."

"That's the way with all you umpires,' said the player, "you make a mistake and cover up by putting the ball player out of the game." I might add that alibi is an old one, not so good.

"Why don't you put yourself out of the game?" was the player's parting jibe.

"When you decide you are no Charley Paddock and make those plays properly, I won't have any reason to give you the gate," was the way the umpire ended the debate.

* * *

Player Passes On.

"You missed that one," remarked the coacher at third as he went to his bench after the umpire had called the batter out on strikes to end the inning with the bases filled.

"You've been missing them all afternoon," added the player as he continued on his way to the bench.

"Well, I am not going to miss you for the rest of the game. You can take your shower and good riddance," replied the umpire.

* * *

Sherlock Holmes Stuff.

A player on the bench is taking issue with the plate umpire on almost every pitch.

The umpire at third base, realizing the umpire calling balls and strikes isn't sure just what player is creating the confusion, decides to do a little detective work himself.

He finally discovers the player doing the kicking. At about the same time the player is aware he has been spotted.

"Well, who are you looking at?" asked the player as the third base umpire gave him a stony stare.

"Nobody but you," said the umpire, 'and I am sick of it. Get out of here."

* * *

The wrong Idea.

A star pitcher is disagreeing with the umpire on his judgment. Opposing players are constantly asking the umpire to look at the ball, believing the uncanny breaks it is taking must be due to trickery.

The star pitcher, displeased at the umpire's judgment and peeved at being forced to throw the ball to the umpire at stated intervals for inspection, loudly yells.

"There is nothing wrong with the ball, it's your eyes."

"Just for that I can see you on your way to the club house," replied the umpire; "the big idea in pitching is to fool the batters, not me."

Diamond Disputes Decided

By BILLY EVANS

Fly ball bounces out of the hands of the left fielder but is recovered by the center fielder, who is backing up the play, before it touches the ground. What are the rights of the baserunner to advance on such a play?

* * *

All baserunners on such a play shall have the right to advance the moment the ball strikes the hands of the first player handling the drive, in this case the left fielder.

If the runner properly holds his base until the ball strikes the hands of the first player who tries to handle the ball, he will have done his part.

In some quarters there exists the belief that the runner shall not leave his base until the ball strikes the hands of the player who actually completes the play. This is wrong.

RING VETERANS

Do former ring stars make efficient referees?

Recently friends of Richie Mitchell beseeched the downtown haberdasher with a view of having him steal some of Walter Houlehen's thunder. The idol of a few years back only smiled, and answered.

"Perhaps some day I will act as third man in the ring."

Other near champions of the Mitchell type have tried their hand at refereeing, and, in most cases, have been successful. America today recognizes Patsy Haley as the king of the third-men in the ring. In his prime, the New Yorker was a lightweight of note, and always a runnerup for the title while under the management of Billy Gibson.

Rivers A Referee.

It has been many years since Jose Ybarra, more familiarly known as Joe Rivers, the Mexican thunderbolt, strutted on a ring floor. He's back again in his doe-skin footwear, but is not attempting a comeback, although he has just observed his 34th birthday anniversary. Little Jose received his referee's license in California several months ago, and has worked in many coast classics before the large clubs, according to Tom Andrews, who acted in an advisory capacity to Jack Doyle, and formerly was matchmaker at the Olympic Auditorium, Los Angeles.

"Rivers today is heavy, weighing between 160 and 170 pounds, but as a referee he still can step around with the fastest boxers in California," says Uncle Tom. "He is a great referee, and I would not be surprised if he were called upon to handle some of the most important outdoor cards in and around Los Angeles when the outdoor season starts there."

Both Went Down.

When the little Mexican's thoughts are of referees he no doubt recalls that memorable afternoon when he fought Ad Wolgast for the world's lightweight championship in 1912. The Cadillac, Mich., Dutchman and his hated rival both connected for the chin in round 13. Joe and Ad went to the floor—OUT. The referee, however, helped Wolgast, who was then champion, to his feet, while he toiled the fatal 10 over Jose, whose courage always was doubted.

The Wolgast defeat was the last important start for Rivers and, although he furthered his campaign for another title trial, he finally fell by the wayside. Always a big money earner, the Mexican, however, ended his colorful career with no reserve funds. Joe did not squander his money, but invested in real estate long before the first boom struck the West Coast, and now, according to Andrews, is beginning to realize his first profits on his financial gamble of more than a decade ago.

Papke At It.

Rivers is not the only former great of padded fists to take to referee work. Billy Papke, once world's middleweight champion, also has joined the field. The former Illinois Thunderbolt, as Papke was known, is comfortably fixed financially and the referee work is merely a sideline with the conqueror of Stanley Ketchel. Billy won the title in 1908, only to lose it to the Michigan Assassin a couple of months or so later.

In Papke's time middleweight champions were not so fortunate as ye moderns to receive five-figure purses, but what money he did save Billy placed into an orange ranch at Altedena, a suburb of Pasadena.

"If all boxers would wind up their careers as did Papke," added Uncle Tom Andrews, "they would be looked upon by all as a credit to boxing." Billy really is enjoying life. On his ranch are 1,000 orange trees and he has adjoining property of about two blocks long, which he is cutting up into residential districts. He'll not be in want for the rest of his days."

OVERCOMING FOUR HOLE LEAD HAGEN WINS FROM MITCHELL

Outcome Was in Doubt Until the Seventy-first Hole.

AMERICAN WAS LATE.

Was Twenty-five Minutes Late in Turning Up.

WEYBRIDGE, England, June 21 (Canadian Press)—Walter Hagen, United States pro, was today receiving the congratulations of friends and supporters on his victory Saturday over Abe Mitchell, who is considered the greatest British golfer. Hagen won two and one in a seventy-six hole match for five hundred pounds a side and the unofficial world's championship at match play.

Hagen on Saturday overcame a lead of four holes taken by Mitchell on Friday and with a masterly putter downed the mighty Britisher.

The struggle was so closely fought with the outcome never certain until the seventy first hole, that although all admitted that the victory was clean cut and well deserved, few British golf experts can be found who won't still hold that Mitchell is the best of them all.

In yesterday's play weather conditions undoubtedly favored Hagen, and complained that he could not hold his clubs. To remedy this, he wore a chamois glove in the afternoon, but he stuck by his heavy coat.

Hagen was as much the master of Mitchell yesterday as Mitchell was of Hagen Friday. The United States flag carried by the marker was usually in front of the Union Jack, which marked Mitchell's drives while at approaching, pitching and putting Hagen undoubtedly was the superior.

One incident in connection with the match has not been passed without comment. Hagen's late arrival at the first tee caused the greatest indignation among Mitchell's friends. The match was due to start at 10:30, but Hagen did not appear at the tee until 10:55.

"This delay on a highly sensitive player like Mitchell, who was ready to strike off at the proper time, was considerable," says the Evening Standard, "and while one cannot attribute Mitchell's bad start to what happened, Hagen's wonderful feat would have been more convincing and satisfactory in other circumstances."

The same paper, in bold faced type, declares: "According to the unwritten law of golf, Hagen should have been disqualified."

whose bronzed face fairly beamed in the sunshine, but Mitchell sweltered

CANADIAN TEAM REACHES LONDON

Ready For Annual Rifle Meeting at Bisley.

RANGES KEPT BUSY.

LONDON, June 21.— (Canada's team of selected riflemen to compete at Bisley next month in the annual tournament of the National Rifle Association arrived to-day.

Although the National Rifle Association meeting does not commence until July 5, the Bisley ranges will be busy from next Monday on, with the annual respective shoots of the navy, army, marines, air force and territorials.

LADIES' SOFTBALL ON WEDNESDAY

Manager Strickland of the Hope Ladies' Softball Team, which plays here at the Riverside Park, on Wednesday evening, at 6 o'clock, is very much elated over the fact that his team defeated Danforth on Friday night, by a score of 8—5, before one of the largest crowds that ever saw a softball game in Toronto.

The C.G.. girls had a good practice on Saturday, and are in fine condition for the game, which should be fast from start to finish.

Manager Pilling says he would like the fans to remember that the C.G.E. girls have had only one game this year, and that the Hope Ladies' team, which is coming here, have had a number of games so far this season, but even in view of this fact he expects his team will win the game.

Business Manager Moore of the Danforth Club and Grace Childs, pitcher of the Danforth team, are coming along with the Hope Ladies, who are bringing six touring cars and will be met by the officials of the C.G.E. team and taken to the Y.W.C.A., where they will be served with a light lunch before the game.

The line-up of the C.G.E. is as follows.

Dot. Mortimer, c; Babe Vincent, p; C. Taylor, 1b; A. Evans or D. White, 2b; M. McLaren or A. Logan, 3b; E. Greenhalgh, ss. The outfield will be looked after by C. Conners, V. Langton, F. Greer, M. Mortimer, M. Nixon, M. Todd and A. Janeway.

RECREATION.

GEORGE ADE.

When the world famous humorist isn't grinding out funny yarns, you may expect to find him doing a round or so on the links. George likes his golf, they say; in fact, enjoys a good game just as much as the reading public does his stories. That's saying plenty, too. He's shown brushing up his game at French Lick Springs.

MASTERSON AND WOOD TO START

Opening Thrill in Battle For City Intermediate Honors To-morrow.

COGS LOSE AGAIN.

Plenty of excitement is promised the fans at Exhibition Park tomorrow night, when Raybestos and Crescents meet in the opening game of the City Intermediate series of the East Peterborough League. Crescents will start Casey Masterson, with Rishea or Brioux behind the bat; Biffer Ranger will be at first, Marchen at second, Hall at short, Scully at third, and a capable outfield will complete a strong line-up.

Raybestos will use Carl Wood and Delahaye for battery work, Lew LeBarr at first, Moore at second, Cameron at short, and Nicholls at third. Oscar Nicholls, Rogers and McIntyre will perform in the garden.

Cognawagas go to Keen tomorrow night for their first game of the second half with the Otonabee team, and will play at Exhibition Park on Friday evening with Curve Lake. The crowds at President Denne's popular playgrounds are being treated to some very interesting baseball.

Curve Lake gave Cognawagas another jolt in their week-end East Peterborough League fixture which the Indians won by the score of 11 to 8. Merritt Taylor supplied the punch that won the game when he crashed out a circuit drive with two on in the last frame. Muskrat started the twirling for Curve Lake, but when the Cogs took an early lead, Taylor relieved him. Half-way through the contest Curve Lake broke loose and scored seven runs.

AUSTRALIANS LEAD.

Have 262 For Six Wickets in Match With Lancashire.

MANCHESTER, June 21.—(Canadian Press.)—At lunch to-day the scores in the cricket match between Australians and Lancashire stood: Lancashire first innings, 149, Australians, first innings ,262 (for six).

THEATRE

AT THE REGENT

"GILDED BUTTERFLY" DEPICTS LIFE IN SOCIETY CIRCLES.

Fascinating Story of Social Parasites Told in Simple But Interesting Manner in New Fox Films Production.

A fascinating story of social parasites told in a simple but interesting manner — such is "The Gilded Butterfly," the Fox Films production coming to the Regent Theatre to-day.

Alma Rubens portrays the "Gilded Butterfly," Linda Haverhill, a beautiful young girl who has been raised to think the world owed her a living. After her father's death she finds they have been living on funds borrowed from his friends and relatives and that all her surroundings are sham.

She becomes cynical and after her fiance proves to be a fortune hunter, she goes heavily into debt and leaves for Monte Carlo to forget her troubles. She loses all her money at the gaming tables and is on her way to Switzerland to join John Converse, to whom she is heavily in debt, when she meets and falls in love with Brian Anestry.

This proves to be a turning point in her life—and from then on she tries to live differently and more economically. How she succeeds in spite of her early training constitutes the rest of this fascinating picture.

The NUT Cracker

By JOE WILLIAMS

If Babe Ruth had a boy and he grew up to be a big man we'll bet he'd never advise him to strike out for himself.

* * *

One of the few remaining unsolved mysteries in this world is why these marble championships aren't decided at Marblehead, Mass.

* * *

There is a move under way now to standardize the tennis ball ....Remembering just how much progress has been made toward standardizing the golf ball, the tennis folks can expect some real action in 1986 or thereabouts.

* * *

Mr. O'Goofty was out golfing in the gas house district the other day and claims to have found the worst golf course in the world ...."Why they even had a ground rule allowing you to tee up on the greens," he said.

* * *

Fable: Once upon a time there was a baseball game in which three runners got on the bases and nobody in the press box referred to the situation with this line—"The Bases Were Intoxicated."

* * *

Philosophy: A flat tire will slow up a second-handed flivver just as quickly as a Rolls-Royce.

* * *

The Prince of Sweden saw the Cubs beat the Giants the other day. After the game he is said to have commented as follows: "It is obvious that my country hasn't a complete monopoly on the cheese business.

* * *

A full-grown whale has more than 5000 bones .....Shucks, we've seen more bones than that in an ordinary game of ball.

* * *

Jack Dempsey is training in Hendersonville, N.C., so far as Harry Wills is concerned the N.C. means no chance.

* * *

Mr. O'Brien O'Goofty has joined the Moose, the Eagles and the Elks and in consequence has gone on a diet of animal crackers.

* * *

It is always a good idea to be well grounded in any thing you do, particularly if you are in the sausage grinding business.

* * *

No city can hope to rank with the truly important centers of cultural activity unless Tex Rickard has promised to build a fight arena there.

* * *

Intelligence breaks out in the most unexpected places: For instance, the dippy-dappy at the next desk thinks the Kentucky Derby is something Southern Colonels wear on dress parades.

* * *

Some figure playing the horses is only a mild form of sowing their wild oats.

* * *

Dempsey's training camp in the Carolinas is 3000 feet above sea level. This may be further indication that the champion is up in the air.

* * *

The dead ball has revived the squeeze play in the big leagues and the lively suitor is doing his best to keep it alive on the park benches.

* * *

Rocky Kansas has had only two battles since winning the lightweight title. This at least indicates he is considerate of the American public's feelings.

* * *

Walter Johnson says the benefits of the resin bag are purely mental.

* * *

If this is so not a few pitchers we know will be handicapped by nature from getting any good out of it.

* * *

Don't laugh at a white mouse in a revolving wheel. You probably look strange yourself in a revolving door.

* * *

The old Romans probably had some legitimate excuse for designing the torture chamber, but what did we do to deserve the telephone booth.

* * *

Whenever a wrestler tells you he's flat on his back you can bet he is promoting himself to a return match.

* * *

Calaris kicked himself in the knee and will be unable to run in the Derby .....Those who bet on him in the winter books are kicking themselves higher up than that.

* * *

A collegian becomes a freshie the first year he enters college and stays that way until he leaves.

* * *

Hornsby has won the National League batting championship six times and is leading again ..... Yes, its' these uncertainties that make baseball the great game it is.

* * *

Anything is possible in golf. You realize that when you read Scotland is building the largest free course in the world.

* * *

The junor Rockfeller has decided not to give Egypt a $10,000,000 museum .....This will enable the senior Rockfeller to keep giving away new dimes with his accustomed liberality.

* * *

In the old days it used to be easy to get a fellow's number, but that was before the telephone girls started helping you out.

Regent
NOW PLAYING
"The Gilded Butterfly"
—with—
ALMA RUBENS
—assisted by—
FRANK KEENAN
BERT LYTELL
Huntley Gordon
Herbert Rawlinson
—Also—
FOX IMPERIAL COMEDY
"Two Lips in Holland"
Also Fox News Reel of Latest World Events

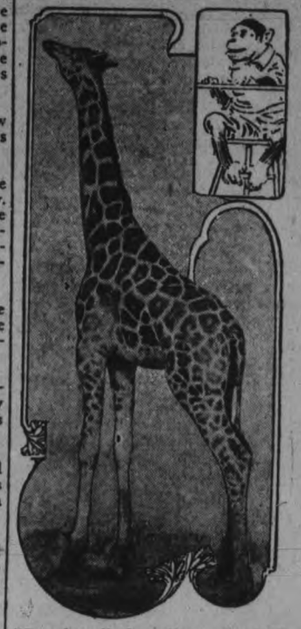

"Soundana," the tallest of giraffe herd with Ringling Bros.-Barnum & Bailey Combined Circus, here June 25th.

BENEFIT DANCE

RYE'S PAVILION

TUESDAY JUNE 22

On account of the disastrous fire that occurred in North Monaghan on Wednesday, whereby one family lost everything, except the clothes they stood in. and another lost very materially. It is my intention to give the proceeds of this dance for the benefit of these fire sufferers. and ask the public and patrons of the pavilion to assist by their attendance on that night.

H. B. RYE.

LOCALS

Dr. C. D. Hewitt wishes to announce the removal of his office to his residence at 385 Reid street (3rd house from corner of Hunter). Telephone 526 (day and night). 12d-147-1883.

DR. T. P. McCULLOUGH,

Eye, Ear, Nose and Throat Specialist, 166 Brock street. Phone 36W. dtf

DANCING TO-NIGHT

Dancing every night at Chemong Park Pavilion, best of music and a good time. dtf—1879

GARDEN PARTY POSTPONED.

The garden party to be held by the C.W.A. of St. John's Church has been postponed indefinitely owing to weather conditions. 2d-146-2039

WOOD SPECIAL

Dry Hemlock and Mixed Slabs sold by cord or half cord, cut 12 inches. Cedar buttings $2.50 per large load. Good value. Purdy Lumber. Telephone 650. 12d, 153, 3434

W.C.T.U.

will hold its June Meeting at the home of Mrs. Cheverill, 429 Stewart Street, Wednesday, at 3 o'clock. A full attendance is requested. 1d, 145, 2042

CARD OF THANKS

Mr. Burley Reid desires to thank friends and acquaintances for appreciated kindness during the illness and death of Mrs. Reid; also for flowers and cars.

RUMMAGE SALE

There will be a Rummage Sale at the Salvation Army Temple on Wednesday, June 23, opening at 2.30 p.m. Anyone wishing to contribute any clothing or anything to sell phone 1929, and we will call. 3d, 17 19 21, 2008

DO YOU NEED AN ACCOUNTANT?

If you want your books audited or adjusted; if not satisfied with your book-keeping system; if you want your income tax return prepared for this or other years, or want some dispute adjusted.—H. K. Middleton. 'Phone 1353. Office, 202 Charlotte street. dtf

AUCTION SALE

Of farm stock and implements of Mr. G. A. Dunsford, lot 22, concession 1, on the boundary between Douro and Dummer, 25 head of cattle, also horses, Thursday, June 24, at 12:30 sharp. Be on time as this is a big sale.
R. H. ALFORD, Auctioneer. 3d-146-2020

MADAME WILDA

Gives particulars for business, love and marriage. Your past, present and indication of future events, as marked in your hand by Nature, clearly indicated. Gives information on all affairs. Scientific and reliable advice on business. Wilda has made Palmistry a life study, is noted for being one of the best exponents in Canada. Reading hours: 9.30 a.m. to 9 p.m. — 358 Aylmer street, corner Simcoe and Aylmer. 2d132 3123

EVERYBODY COME

Y.W.C.A. Garden Party at the home of Mr. and Mrs. R. M. Waddell, Monaghan Road, Tuesday afternoon and evening. Special attractions. Come in the afternoon, stay for High Tea and the evening's programme. Charlotte Street car to grounds, also Cooney and Jopling bus from George St. and Y.W.C.A. from 5 to 8 p.m. 1d. 145, 2043

Y.W.C.A. WEEK'S ACTIVITIES.

Garden Party.

Everything is now in readiness for the Y.W.C.A. Annual Garden Party which will be held Tuesday afternoon and evening at the home of Mr. and Mrs. R. M. Waddell, Monaghan Road. This party is under the auspices of the swimming pool committee, assisted by members of all other committees and will be one of the biggest of the season. The weather promises to be bright and warm but even in case of rain provision has been made. Every one will enjoy this event, from the youngest to the oldest member of every family. There will be a good musical programme and aesthetic dancing by members of the gymnasium classes, candy and ice cream booths, fortune telling and a treasure trove, also afternoon tea and high tea served on the big verandahs. Charlotte street car goes to grounds, also special Cooney and Jopling busses leaving George street and Y.W.C.A. every 15 minutes from 5 to 8 p.m. All pupils taking part in the interpretive dances are requested to go immediately to dressing rooms on arrival.

Swimming.

Because of the garden party several changes have to be made in this week's swimming schedule. The Tuesday morning classes, ladies' elementary and advanced will be held on Wednesday morning at 10 and 11 a.m. The Babies' class will meet Thursday at 4 o'clock, the juniors, grade A and B, Thursday 4.30, and the senior school girls' at 5.30 Thursday instead of Tuesday. All other classes will be held at the regular time.

Outdoor Club.

The regular Tuesday evening Y.W.C.A. hike will be postponed this week on account of the garden party. The next hike will be held Tuesday, June 29.

Camp.

All girls interested in a vacation at camp are asked to call at the Y.W.C.A. for full particulars. The Dominion Council Y.W.C.A. has a National Y. camp at Camperdown, Georgian Bay, and all Peterboro' girls are invited to attend this camp. The local Y.W.C.A. has also full information about provincial church camps for teen age girls and leaders of Canadian Girls in Training groups.

BODY IS FOUND IN SMALL POND

Ill Health Blamed For Suicide of Girl Near St. Thomas.

THREE IN MONTH.

ST. THOMAS, Ont., June 21. — (Canadian Press.) — The body of Georgina Honuse, aged thirty, daughter of Mr. and Mrs. Jacob House, Jaffa, was taken from White's pond, twelve miles southeast of here, on Sunday.

Relatives had been searching for her since Friday morning. She left her home after all the other members of the family had retired. Ill health and melancholia are said to have caused her to take her life.

Miss House's suicide is the third in the district in about three weeks, the others being Rena Hazell, of Port Burwell, who drowned herself because she was talked about, and Mrs. Geo. Steers, of Vienna, who hanged herself when she found things "all mixed up."

OLD AGE PENSIONS TO COME UP AGAIN

Premier Tells Delegation Bill Will Be Re-introduced Next Session.

OTTAWA, June 21 (Canadian Press).—Mackenzie King told a delegation representing the Canadian Federation for the Blind to-day that the old-age pension bill, killed in the Senate, would be re-introduced next session.

BODY WASHED UP.

Three Now Recovered of Family of Five Drowned in March.

WINDSOR, Ont June 21 (Canadian Press).—A body, believed to be that of James Phipps, Leamington farmer, was found near Cedar Beach this morning. Phipps, together with his wife and three children, perished on March 1, while crossing from Pelee Island to Leamington over Lake Erie, in their automobile. The bodies of Mrs. Phipps and a son have been recovered.

INJURIES FATAL.

Toronto Woman Dies in Hospital After Automobile Accident.

OWEN SOUND, June 21 (Canadian Press).—Miss Elizabeth Farmer, of Toronto, formerly of Owen sound, died in Mount Forest Hospital this morning, as a result of injuries received in a motor accident on Saturday afternoon. The car in which she was driving from Toronto to Owen Sound went into the ditch at Orchard, between Mount Forest and Durham.

MAYOR BURIED.

Rochester's Chief Magistrate Died Suddenly While Fishing at Bancroft.

ROCHESTER, N.Y., June 21.—The funeral of Mayor Clarence D. van Zandt, who died while fishing near Bancroft, Ontario, last week, was held here this afternoon. The funeral service was held in Christ Church and interment took place in Mount Hope cemetery, where his wife and five of their children are buried in the family plot. The body reposed in state at the City Hall from 9 o'clock until 1 o'clock.

Upward Move Continues Despite Stiff Money Rate

NEW YORK, June 21 (Canadian Press).—Speculators for an advance retained control of price momement in today's stock market, which was featured by a revival of activity and strength in oil shares. Temporarily stiff call money rates failed to check the upward movement.

Unusually high current earnings formed the basis for the advance in oil shares; Maryland, Maracaibo, and Californian Petroleum all sold two or more points higher, but heaviness developed in Union Oil of California on a denial of merger reports.

Equipments were bought on reports of large railway inquiries.

22-LB. "MUSKY."

See the 22-lb. "Musky" in White's window to-day, caught by Duff Guerin and L. Anthony with White's fishing tackle. 1d-145-2044

SOCIAL EVENING, K. OF C.

The Knights of Columbus are holding in their club-rooms, 216 Simcoe Street, on Tuesday evening, June 22nd, a social evening in honor of the lady bowlers. All lady bowlers invited.—Jas. J. Duffus, Grand Knight. 1d-145-2038

BALL PRACTICE.

All players of bantam age wishing a chance to play ball in the bantam series are invited to turn out with the Brownton All Stars (Maple Leafs). There will be a practice at the Prince of Wales diamond at 6 o'clock sharp to-night, and players are asked to report to Manager Hunt.

THE DARK WRAP.

The vogue for black is reflected in the numger of black coats that are worn this season—often over gaily colored frocks.

Graduation Gifts

If you have promised your girl or boy a gift for passing their examinations do not disappoint them. They have worked hard and look forward to your present. We have a wonderful display of presentation gifts and will only be too pleased to show them to you. Here are a few of the most popular ones:

Wrist Watches, good movements, $4.00 up.
Pocket Watches, $2.00 up
Signet Rings, $3.50 up.
Stone set Rings, $1.00 up
Fountain Pens, $1.50 up.
Eversharp Pencils, $1.00 up.
Umbrellas, $3.50 up.
Military Brushes, $2.50 pair
Bracelets, Festoons, Pearl Necklets, etc.

Our stock is complete and up-to-date; every gift nicely boxed.

WARNE BROS.
349 GEORGE STREET
DIAMOND HALL
Phone 880.

PRESENTATION.

Employees of Otonabee Mills Give Dishes To Miss N. Cahill.

The employees of the Otonabee Mills Limited, gathered together at closing time on Thursday evening last to extend their good wishes to Miss Nellie Cahill in honor of her approaching marriage and to present her with an address read by Miss Viola Ferguson, and at the proper time, Miss Marie Stabler presented her with a silver casserole and pyrex pie plate to match. The address read as follows:

Dear Nellie—

Your associates at the Otonabee Mills., Ltd., and that you be good enough to accept this small token as an expression of their best wishes for every happiness in your new sphere of life, and to remind you of pleasant days spent together, is their sincere hope.

While you will be greatly missed by all of us, yet we must unselfishly agree that you are proceeding to a much fuller life and we are sure it will be one of unbounded success.

Signed on behalf of the employees. The Otonabee Mills Company, Limited.

Miss Cahill made a suitable reply, and thanked them one and all, assuring them that she would never forget them.

ROYAL VISITORS.

Crown Prince and Princess of Sweden View Niagara Falls.

NIAGARA FALLS, Ont., June 21.—Crown Prince Gustavus Adolphus and Princess Louise of Sweden were officially welcomed to Canada at 11 a.m., today by His Honor, Henry Cockshut, Lieutenant-Governor of Ontario, and Premier G. H. Ferguson, of Ontario. The party had luncheon at the Clifton House and the royal visitors later left for Detroit, travelling through Canada.

WEDDING BELLS.

RANKIN—SARGENT

A quiet but pretty wedding was solemnized at Petersfield, Man., on Wednesday, June 9, when Kathleen Leona, the only daughter of Mr. and Mrs. F. O. Sargent, was united in marriage to Andrew John, the second son of the late John Rankin and Mrs. Rankin of Deloraine, Man. The ceremony was performed by Prof. F. W. Kerr of Knox Church, Winnipeg, assisted by Rev. J. S. Lowe of Clandeboye, Man., in the presence of the immediate relatives.

The bride, who was given in marriage by her father, wore a very becoming peach colored georgette gown, and carried a shower bouquet of tea roses and valley lilies. A buffet luncheon was served and after cutting her cake, the bride slipped away to don a tan tweed motor suit with sport hat to match

Mr. and Mrs. Rankin left by motor for an extended tour of the States and the Western Rockies. They will be at home after September 1, at 171 Lyndale Drive, Norwood.

OBITUARY.

JAMES SOLLITT.

Following several weeks of illness, the death occurred on Saturday, June 19th, of James Sollitt, at the residence of his daughter, Mrs. G. S. Mattice, 520 Homewood Ave.

The deceased, who was in his 74th year, was born in Yorkshire, England. During the last thirty years he was a faithful employee of the William Hamilton Company.

Mr. Sollitt was a member of the Church of England and also of Otonabee Lodge, I. O. O. F.

There are left to mourn his loss: his widow, one daughter, Mrs. Mattice, one son, J. A. Sollitt of California; three sisters, Mrs. H. D. Webster, Uxbridge, Ont.; Mrs. J. Taylor, and Mrs. Todd, of Alberta, and one brother William Sollitt, of North Dakota. He was predeceased by his son, F. T. Sollitt, in 1920.

The funeral service was held at the residence of his daughter this afternoon, and was conducted by Rev. R. C. Blagrave, D. D., under the auspices of Otonabee Lodge, I.O.O.F., and the remains were laid to rest in the Little Lake cemetery.

ROTARY HEARS OF CONVENTION OF SISTER CLUB

Dr. J. J. Craig Tells Local Rotarians of Kiwanis' Montreal Sessions.

NOTABLE SPEECHES.

Canadian Night One of the Biggest Features of Convention.

Peterborough Rotarians heard many interesting facts about their sister service organization, Kiwanis, at their regular weekly luncheon today, when Dr. John J. Craig, president of the Peterborough Kiwanis Club, gave a splendid resume of the recent Kiwanis International Convention, held at Montreal.

Dr. Craig, who was neatly introduced by Rotarian Dr. M. A. Morrison, told the Rotarians of the motor pilgrimage of some twenty local Kiwanians to Montreal and then passed on to review the principal events of the convention which was attended by thousands of Kiwanians from all over the continent.

The speaker told of interesting features brought out at the convention conferences, notably in connection with the musical side of club programmes, gave a brief synopsis of the principal speeches delivered at the convention; the speakers including Sir Henry Thornton, head of the Canadian National Railways, and Rabbi Wise of New York, and described the wonderful programme given on Canada night, a programme that made a lasting impression upon the thousands of American visitors present.

The thanks of the Rotary Club were extended to Dr. Craig for his splendid address upon motion of Rotarian Dr. Murray Fraser.

Past President J. H. Seels told his fellow members of the progress of the Rotary Carnival during the week of July 5th. "We're going to start with a bang on the Monday night," declared Rotarian Seels, who stated that a big parade would be the opening feature, while on Wednesday there would be a softball tournament under the supervision of Rotarian Chris. Graham for the Rotary Club of the district.

Rotarian Tom Dutton announced that everything was ready for the opening of the Y.M.C.A.-Rotary Boys' Camp, and that there would be forty boys in camp next Monday morning.

President C. H. Rogers read a telegram from Rotarian Lou Potvin, the local club's representative at the convention of Rotary International at Denver, Col., in which he reported a wonderful convention.

GIFT FOR NATION.

British Bonds Worth $90,000 Returned For Cancellation.

LONDON, June 21. — (United Press).—Winston Churchill, Chancellor of the Exchequer, has received a gift for the nation from an anonymous British donor, consisting of $90,000 worth of Government bonds for cancellation.

BETHEL NEWS.

BETHEL, June 21.—Mr. and Mrs. Alfred Fife, Norwood, spent Sunday at G. W. Fife's.

Miss P. Fife of Peterboro spent a couple of days this week with Mrs. H. J. Nelson.

Mrs. A. Pimmett was the guest of Mrs. H. McKay Tuesday.

The Rev. Mr. Pinkerton of Indian River gave a very interesting topic at Bethel Church Tuesday evening.

The gardens and crops are looking splendid after the very heavy rain on Monday.

Mr. and Mrs. J. Edwards of Lang were the guests of Mr. and Mrs. Charles Edwards Friday.

Mr. H. J. Nelson spent Friday in Peterboro on business.

Mr. Fife spent Friday in Peterboro.

Mr. S. Nelson of Norwood spent a few days with his daughter, Mrs. J. Deane.

There are quite a few very interesting ball games around now.

Mr. Alford Elmhurst is spending two weeks with the soldiers' training camp at Peterboro.

SCHOOL PICNICS.

QUEEN MARY SCHOOL.

The annual picnic of the Queen Mary School was held on Thursday afternoon, with a large attendance of pupils and their parents. A visitor on this occasion was Mr. J. W. Worth, of California, a former member of the Peterborough Board of Education.

Winners of prizes in the various events were as follows —

Girls, 6 years and under.—1, Catharine Willison: 2, Elizabeth MacIntosh.

Boys, 6 years and under.—1, Sigmund Botnick: 2, Jack O'Neill.

Girls, 7 and 8 years.—1, Phyllis Lawrence: 2, Selma Florence.

Boys, 7 and 8 years.—1, Allan Clark: 2, Ross Latimer.

Girls, 9 and 10 years.—1, Muriel Donaldson: 2, Betty Manning.

Boys, 9 and 10 years.—1, Stratton McCarrell: 2, Harry Marsh.

Girls, 11 and 12 years.—1, Jean Wilson: 2, Margaret Allison.

Boys, 11 and 12 years.—1, Donald Greene: 2, Vernon Armstrong.

Girls, 13 and 14 years.—1, Olive Elcombe: 2, Patricia McClellan.

Boys, 13 and 14 years.—1, Ronald Asquith: 2, Wilfrid Collinson.

Girls, 15 years and over.—1, Helen Dawson: 2, Irene Wright.

Boys, 15 years and over.—1, Terry Hall: 2, Wilmot Merritt.

Throwing Soft Ball for Distance.—Irene Cox.

Throwing Baseball for Distance.—Terry Hall.

Married Ladies' Race.—Mrs. Wilison.

Married Men's Race.—Mr. G. L. Barns.

Lady Teachers' Race.—Miss McNevan.

Special Prizes to pupils of the Entrance Class —

Leading Girl in Studies.—Lenore Routly.

Leading Boy in Studies.—Edward Borbridge and Alfred McKee (equal).

Best All-'round Girl.—Evelyn Armstrong.

Best All-'round boy.—James Turner.

Best Girl in Athletics.—Irene Cox.

Best Boy in Athletics.—Terry Hall.

To each of these pupils a prize of a valuable book was given.

A pleasing feature of the afternoon was the presentation by Mr. J. A. McKone, on behalf of a number of citizens of the west end of a beautiful trophy—a magnificent silver cup to the Queen Mary Hockey team, champions of the Public School Hockey League. This cup is to be a perpetual challenge trophy to be won each year by a team from the public schools.

The cup was duly presented by Mr. McKone to Terry Hall, the captain of the Hockey team. Needless to say, the cup was much admired and the generosity of the donors much appreciated.

Apart from one slight shower the weather was favorable and one of the great days of the year for school children was successfully brought to a conclusion.

The prizes were presented by Messrs. J. A. McKone and Aslison.

KING EDWARD SCHOOL.

In spite of the threatening showers of the morning, mother Nature gave a beautiful afternoon for the Annual Picnic, which was held on the school grounds from 2.30 p.m., on Friday, until evening. It was the one day of the year for many little people.

Base-ball races and games were enjoyed by old and young. The following races were run off.

Girls.

Kindergarten.—1, Jean MacLeod: 2, Emma King: 3, Helen Reader.

7 Years and Under.—1, Florence Outram: 2, Margaret Pitchford: 3, Jean Dyland.

8 Years and nine Years.—1, Jennie Siegel: 2, Aileen Smith: 3, Sadie Shaw.

10 Years and 11 years.—1, Eileen Bowler: 2, Vena Pillsworth: 3, Ruby Swanger.

12 and 13 Years.—1, Eileen Bowler: 2, Lilly Jenkins: 3, Ivy McGoverain.

14 Years and Over.—1, Lilly Jenkins: 2, Ivy McGoverain: 3, Ella Heal.

Boys.

Kindergarten.—1, Steve Curtis: 2, Billy Anderson: 3, Ernie Brown.

7 Years and Under.—1, Wilfrid York: 2, Albert Pilly: 3, Bertie Woodcock.

8 Years and 9 Years.—1, Jack Ferguson: 2, Alfred Field: 3, Allen Fair.

10 and 11 Years.—1, Lloyd Wells: 2, Stewart Downer: 3, Jim McGoverain.

12 and 13 years.—1, Kenneth Masters: 2, Arthur Downer: 3, Garnet Jamieson.

14 Years and Over.—1, Jim Shaw: 2, Gordon Seabrook: 3, Donald Wood.

Ladies' Race.—1, Mrs. Reynolds: 2, Mrs. Heal.

Teachers' Race.—1, Miss Adams: 2, Miss Fusee.

After an exciting ball game supper was served to the various groups. The appetites of the boys and girls seemed unchanged since the last picnic. Soon afterwards Mr. Bolton gave out the prizes and the picnic broke up.

The Home and School Association is very grateful to Mr. J. O. Fife for his many kindnesses and helpfulness during the year.

In Peterborough Churches

AT ST. PETER'S CATHEDRAL.

Taking his text from the Epistle of St. Paul to the Romans, 8: 18-23, Rev. P. Butler spoke at the morning Masses at St. Peter's Cathedral yesterday from the verse, "I reckon that the sufferings of this present time are not worthy of the glory which shall be revealed in us."

Rev. Father Butler drew an analogy between the systematic search for success undertaken by the man of business and the similar rule of life which should be followed with regard to success in spiritual matters. Knowledge was necessary to the successful progress of any business undertaking, and was equally necessary to those who were ignorant of the truths necessary to the salvation of the soul. Enthusiasm was the second point stressed by the speaker, and the man interested in his spiritual welfare should be animated by a holy zeal based on knowledge of his religion.

Application was the third point. St. Augustine had said that while God had created man without his consent. He would not have him without his co-operation. Many obstacles stood in the way of success in spiritual ways, as in material matters, and our adversaries, the world, the flesh, and the devil, were augmented by sickness and sorrow, disease and suffering of many kinds, as well as the evil inclinations of a man's heart.

Sacrifice was the final point emphasized. Just as it was essential to make sacrifices to attain worldly success, so sacrifice in working for the salvation of the soul was an absolute necessity.

EVERY MAN HAS DOUBLE

Everyone has at least one double somewhere in the world, and doubles are always blood relatives, though they may be extremely distant ones. These recently announced theories of Professor van Bemmelen of Groningen University, Holland, are attracting wide attention in Europe.

In every case of striking physical similarity studied by the professor, says Popular Science Monthly, a common ancestry was proved. Accordingly, says Doctor van Bemmelen, if you resemble closely one of the world's great men, you can properly claim blood relationship. He points out, however, that this is not strange, since if one goes back eight generations a man has 256 ancestors, and in thirty generations, 1,000,000 forbears.

There are a number of striking instances where men in ordinary walks of life closely resemble famous men in physical appearance. Judge Charles Bull of Reno, Nevada, is a "second Lincoln" in looks, height and weight. He is six feet four inches tall, weighs 185 pounds, and his features are remarkably like Lincoln's. When the late Warren G. Harding was President, George de Papalie of Brooklyn, N. Y., was often pointed out by startled passers-by as the chief executive.

Many doubles of the Prince of Wales have been discovered, but the one said to resemble the British heir most closely is J. A. Garrow, an assistant purser on a great ocean liner. The resemblance of James H. McCabe, a Brooklyn attorney, to the late Woodrow Wilson, has been commented on often.

Attracting almost as wide interest as Professor van Bemmelen's theories are the recent experiments made by Dr. E. O. Manoiloff of Russia. By color solutions and blood tests, this savant is said to have been able to diagnose with startling accuracy the dominating racial ancestry of men he never has seen. At a recent clinic he examined blood samples from 202 persons of various races and nationalities, and without seeing the subjects is said to have diagnosed correctly the race to which each belonged.

WINDSOR FAMILY TREE

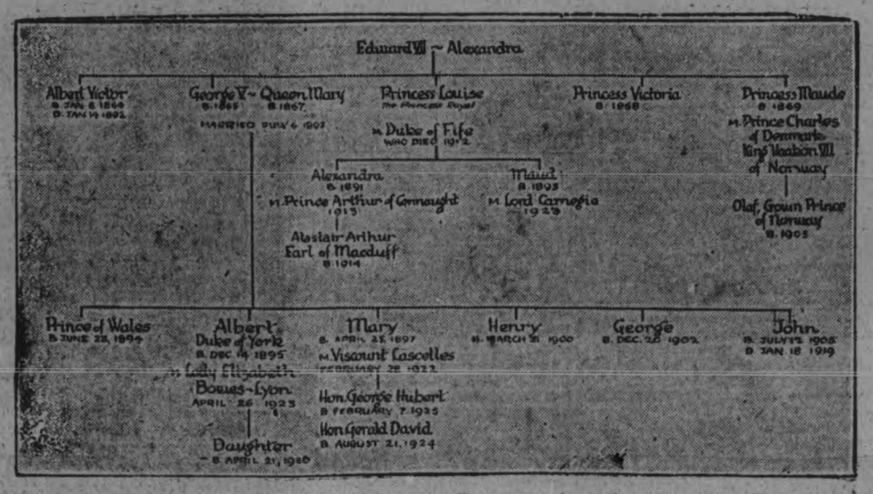

The family tree above shows the relationship of the little daughter of the Duke of York to the other members of the House of Windsor. The little girl is in the direct succession to the British throne, and should her father the Duke of York, ever come to the throne she would become the heiress apparent. The table shows the children of the late King Edward and the late Queen Alexandra and their descendants.

G. A. Borland DRUGS

THANK YOU!

We appreciate your business!—Whether it be for many dollars worth of merchandising or only a few cents.

We are striving to make our store a better store to deal in and to do this we ask your help. Should there be anything you can suggest to improve our Service—let us know.

By the way—Phone 274 when in need of anything in the Drug line.

G. A. BORLAND
PHARMACEUTICAL CHEMIST
228 CHARLOTTE ST. NEAR AYLMER
PHONE 274 - Fast Auto Delivery

THE STOCK MARKET

The action of the market following the sharp break in prices Friday afternoon shows most clearly that stocks are in strong hands and that a definite campaign for much higher prices is under way. There may be some irregularity at the start of the week; this will not be of long duration. The market is absolutely on weak spots and the stock of those companies with big surpluses will set the pace for the whole advance. Stocks continue in strong hands, and those who have been rather skeptical of the advance thus far are swinging into line on the constructive side.

Demand sterling $4.86 3-16, lire $3.60¼, francs $2.85½.

WHEAT

CHICAGO, June 21 (Canadian Press).—Wheat values took an early swing downgrade here today, largely in sympathy with easiness in the Liverpool market and on local and commission house pressure, little attention being given by the trade to reported rains in the southwest.

After starting at unchanged figures to 7-8c off, wheat values here underwent a further decline all around. Corn and oats followed in the wake of wheat, and on prospects of better weather over the corn belt. Provisions were influenced by weakness in grains.

Weakness of the Liverpool market was reflected on this side of the Atlantic.

MINES

TORONTO, June 21 (Canadian Press).—Dome Mines scored a net advance of 75 points in trading on the Standard Mining Exchange today. After opening 35 points up at 14.10 it closed at 14.50. The market was wide and trading continued active throughout the session after a strong opening.

Vipond Consolidated, Teck Hughes and Baldwin were active. Teck Hughes was unchanged after opening up one point. Baldwin showed fractional gains. Activity was demonstrated in Amulet with the close at 1.28, three points up. Lake Shore was up 10 cents per share at 11.35. Barry Holly gained 1-2 point, closing at 46.

INDUSTRIALS

TORONTO, June 21 (Canadian Press).—Prices were firm and trading fairly active on the Toronto Stock Exchange today. An upward movement on Wall Street was slightly noticeable in Industrials and in Canadian Pacific. Smelters, generally a leader, was conspicuous by its absence during the session. Rail and Traction securities exhibited the greatest activity. Canadian Pacific opened one point up and closed at 163 1-2 for a net gain of 2 1-4. Brazilian showed the greatest volume of sales, opening up 3-8 and closing at 97 1-2 for a net gain of 7-8. Barcelona was also active, opening up 1-2 and closing up one point at 32. International Nickle repeated its consistent activity of the past week, closing up 1-4 at 37 1-2. Twin City was down 1-4. Duluth Superior showed a net gain of 7-8 closing at 32 3-8. Goodyear gained 3-4 at 94 3-4. Massey Harris Preferred was up 3-4 at 94 3-4.

Dominion was the most active bank stock gaining one point at 212. Commerce was off one point and Royal was up 1-8. Dome was up 50 points from the previous close, closing at 14.25.

DEATH.

MILLS. — At Wellesley Hospital, Toronto, June 21st, John Glover Mills, of Fairfield, Conn., beloved husband of Lillian H. Rush. Funeral announcement later.

KERLWRIGHT
BEAUTY PARLORS
Hours 9 a.m. to 9 p.m.
Marcel Wave and Curl.....75c
Reset given Free within four days.
354 STEWART STREET
Telephone 2489J

Lakefield and Stoney Lake Service

Until further notice steamer will leave the lake to arrive Lakefield to connect with bus arriving in Peterboro 11:30 a.m., and will leave Lakefield on arrival of the noon train for the lakes. For information, excursion rates, etc., apply Stoney Lake Navigation Co., 434 Park street, phone 548.

SOCCER NOTES

A special meeting of the P. and D. F. A., will be held this evening in the Chamber of Commerce Rooms at 8 o'clock sharp. Executive and club representatives.

All Quaker Oats players are requested to attend the special practice game at the Oval to-morrow (Tuesday) evening, at 6.15 prompt.

COMING EVENTS.

TUESDAY, JUNE 22.

Festival of St. Alban, the first English saint and martyr.

Centenary of the birth of Henry J. Clark, an eminent American naturalist.

Fifteenth anniversary of the coronation of King George V. and Queen Mary.

King Haakon VII. to-day completes his twentieth year on the throne of Norway.

Third day of the great Eucharistic Congress in Chicago.

The Swedish Royal party will be entertained to-day in Detroit.

President Doumergue of France arrives in London on three-day visit to King George.

International Association of Gyro Clubs opens annual convention in Winnipeg.

The Peterborough Cricket Club will play a match next Saturday afternoon at the Exhibition grounds with a team captained by Mr. Doug. Hammond. All members of the Peterborough Club are requested to turn out to practice to-morrow night (Tuesday) at 6 p.m., as the team for Saturday's game will then be chosen.

DANCE
AT
Rye's Pavilion
Tuesdays & Fridays
26d-151-1737

BRAKE INSPECTION—YOUR PROTECTION
GILLESPIE GARAGE

MARCELLING
Phone 2074w
MRS. E. M. BARRIE
m-w-f-1152

THE JEAN RIDDICK YARN SHOP
shows an unusually large stock of Yarns, Hosiery, Underwear, etc. Come and see us and save money.
WE SELL FOR LESS!

CITY TAXI 25c
Country driving and trips a specialty. Reasonable rates.
Phone 2240
BRYDEN WEESE, Mgr.
26d-163-1933

PHONE 480 DAY OR NIGHT
HERB STINSON
LIVERY
121 Stewart St. — New Sedans
S.m.w.

W. GORDON HALL
Electrical Contractor
Wiring and Repair Work.
Vacuum to Rent. Phone 544R15

CHIROPRACTOR
M. C. GOODWIN
CD. Ph. C.
Palmer Graduate
108 BARRIE BUILDING.
Lady Attendant 'Phone 421
Hours 10-12 a.m., 2-4 and 7-8 p.m.
Office closed Tuesday evening, also Thursday afternoon and evenings.

THE "MANNEQUIN" At the CAPITOL TO-DAY

The Evening Examiner

PROBABILITIES. Fresh westerly and north-westerly winds; fair to-day and Wednesday; not much change in temperature.

VOL. LVII., No. 145 PETERBOROUGH, TUESDAY, JUNE 22, 1926 PRICE THREE CENTS

Dominion's Control of Foreign Affairs Again Discussed in Parliament

Delegates to Imperial Conference Should Be Enabled to State Attitude Of Canada Towards Empire's Treaties

Premier King Makes Statement in Connection With Resolution Intended to Deal With Relationships Between Mother Country and Dominion.

POSSIBILITIES OF FUTURE TROUBLES IN EUROPE DISCUSSED BY PROGRESSIVE AND INDEPENDENT

Henri Bourassa Supports the Motion, But Declares He Would Prefer Bond With Britain to Annexation to United States.

OTTAWA, Ont., June 22—The House of Commons yesterday afternoon was called upon to approve a resolution presented by the secretary of state, which dealt with the question of negotiation, signature and ratification of international agreements. The house was called upon to consider further that his majesty's Canadian ministers "advise full ratification of a treaty or convention affecting Canada, or signify acceptance of any treaty convention or agreement involving military, or economic sanction, and that the approval of the parliament should thereto be secured."

Imperial Conference

The prime minister explained the purpose of the resolution, stating that another Imperial conference had been called for October of the present year and the Canadian delegates should be in a position to state the position of the dominion. Furthermore the resolution would indicate that the Canadian parliament had passed upon the stand taken.

As to the first part of the resolution asking approval of the action taken in the imperial conference in 1923, Mr. King stated that the other dominions had approved. He thought it advisable to put on record the manner in which the decisions were reached.

He referred to the halibut treaty with the U.S., the negotiations being conducted by a Canadian minister of the crown given the necessary right by his majesty. It seemed only proper that a treaty affecting one part of the empire should be negotiated by that part alone. The Canadian position taken at that time had been done in a manner approved by the imperial conference which went still further and laid down that it should be the future procedure.

E. J. Garland (Progressive, Bow River) expressed his regret that the Prime Minister had not in the course of his speech made a more definite pronouncement respecting his views on the Locarno treaty. Other colonies of the empire had done so. Mr. Garland then entered into a lengthy discussion of negotiations respecting the various treaties since the war.

Treaty of Locarno

The treaty of Locarno involved commitments in regards to German boundaries, said Mr. Garland. For instance there was the question of the Saar Basin. At present the basin was under the control of France, but the treaty provided that in fifteen years the inhabitants of this particular part of the country would declare by plebescite whether they wished to become part of France or of Germany. If they voted for the return to Germany, there would almost inevitably be bad feeling in France. Great Britain would be in the position of supporting a treaty, the provisons of which were creating ill feeling in the country with which she was allied during the great war.

Cause of Wars

Mr. Garland hoped that Canada would not become a party to the Locarno treaty. He felt that it was a treaty which might involve the British people in future European wars. He did not believe that Canada, by becoming a aprty to such a treaty, would put herself in a position to help Great Britain or Europe. Canada should remain free to act as she saw fit to act. In 1914, Canada had acted. She should remain as free as she was in 1914. Canada did not require the shackles of a treaty to ocmpel her to do what she thought was right.

A New Experiment

J. L. Brown (Progressive, Lisgar) said that the British Empire was a new experiment. There had been other empires in past history but they had been held together by force. Force was not the binding factor in the British Empire. He believed that the bonds of love and affection were infinitely stronger than treaty bonds, said Mr. Brown.

"Canada's destiny must be determined by the people of Canada as expressed by the will of this parliament," Mr. Brown declared. It was inconceivable that Canada should allow her course to be determined by people on the other side of the Atlantic Ocean. He expressed disappointment that the leader of the opposition (Mr. Meighen) had not spoken and given the House a clear statement of his attitude on this matter.

Mr. Bourassa ridiculed the idea that there could be one policy for all parts of the Empire. Could Canada have the same interest in the frontiers of Irak as the oil interests of England Inevitably, different parts of the Empire found themselves concerned with different matters. Were the members from British Columbia, for instance, prepared, in the interests of England, to admit to Canada Hindoos, Japs and Chinese? No, they were not. In South Africa, there could be no English or Dutch policy,—there must be a South African policy. In Canada, there must be a Canadian policy.

The one imperial idea had marred the future of Canada, said Mr. Bourassa. In the old days, when the population of Canada was but a struggling handful of French colonists, the one imperial policy had resulted in bribing the Indians.

Growth of Rivalry

The imperial British policy and the imperial French policy had resulted in the growth of hatred and economic rivalry between French Canada and the British Colonies to the south. Because Great Britain and France were at war in Europe the colonies of both countries were at war in the new world.

Mr. Bourassa said that if the time came when there must be a choice between annexation to the United States and British Imperialism, he would choose the latter. At present, Canada should declare that she was

(Turn to Page 3, Please)

Landing Of First Canadian Division Recalled By Unveiling Of Tablet At St. Nazaire To-day

SAINT NAZAIRE, France, June 22 (Canadian Press)—A tablet in the town hall of Saint Nazaire commemorating the landing of the first Canadian troops in France was unveiled by Philippe Roy, Canadian Commissioner General in Paris, this afternoon.

SUPPORTS MOTION

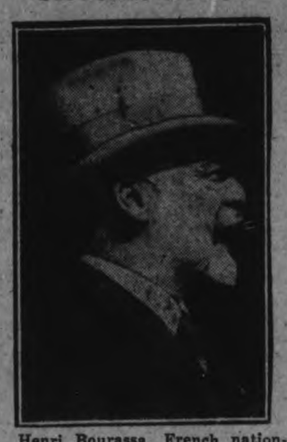

Henri Bourassa, French nationalist member of the House of Commons, who spoke in favor of the resolution dealing with Canada's position with regard to Imperial Agreements.

G.W.V.A. UNITED ENTERING UNION

Standing Vote Shows Local Branch Unanimous — Secretary's Resignation Refused.

COMMITTEE NAMED

There was a splendid meeting of members of the G.W.V.A. last night in the hall of Murray street, and, in response to an open meeting, five non-members were present.

The discussion centred around the entering of the Canadian Legion of the British Empire Service League, reports being presented by Past Commander G. G. Winterbottom and D. G. Lawrie, who were present at the convention held recently. In a standing vote the members declared unanimously in favor of entering the Legion.

Secretary S. Whatley, who has rendered good service for many years in the G.W.V.A., tendered his resignation, in the interests, he said, of unity. Spontaneous applause greeted the motion of G. G. Winterbottom and R. E. Layfield that the secretary be asked to retain the position until unity is consummated and the motion carried by a unanimous standing vote.

A committee of five, headed by C. H. Ackerman, was appointed to further preparations for entering the Legion and to arrange social activities for the local branch during the period of transition.

Commander J. Abraham, who presided, reported that during the winter $500 had been spent in relief work, and of this amount 85 per cent. had gone to non-members of the G.W.V.A., and only 15 per cent. to members.

HOTEL KEEPER ORDERED TO PAY GIRLS' WAGES

Case Against J. Eastwood, of Buckhorn, in Lakefield Police Court.

HIRED $30 A MONTH.

Complainants Discharged on Refusing To Work For $25.

(By a Staff Reporter)

LAKEFIELD, June 22. — Four girls, all from Toronto, who were hired at a Toronto employment agency to work at J. Eastwood's Hotel, Buckhorn, and who were discharged without receiving any money a few days after their arrival at the hotel formed the basis of a police court action which was heard here before Magistrate O. A. Langley yesterday.

The charges in each case read "for payment of $30 wages earned and which he refused to pay."

His Worship allowed two of the girls the amount of four days' pay and the remaining two, two days' pay with costs of $11.90 in each case.

V. J. McElderry asked for an adjournment in order that he might bring H. Jones, the man who engaged the girls, to Lakefield. His Worship said that he did not feel disposed to grant it owing to the small amount entailed, and in addition, he said, it would mean bringing the girls from Toronto.

Lizzie Dunn, one of the complainants, stated that she was a housemaid, and lived in Toronto. On June 8, accompanied by Bessie Berwick, she went to the Wood Employment Agency in Toronto. She told the man in charge that they would like to be placed together. He told them, she said, that they could be placed together at Lakefield and asked them to call back at 5 p.m. the same day with any other girls they could get, as he had positions for five girls. She, Betty Berwick, Chrissie Cameron and Elsie Sharrod went back that afternoon.

When they got to the employment agency, she said, J. Eastwood, the defendant, was there. He said that

(Turn to Page 6, Please)

Tucked In Bathing Suit Offends Beach Magistrate

NEW YORK, June 22.—United News. — The encyclopedia on fashion and etiquette will have to be amended next year, because Magistrate Folwell, who interprets in Coney Island, does not like the tuck-in.

This is not to say that his magisterial dignity is offended when a child is tucked into bed, but when a lady tucks her bathing shirt inside of her bathing trunks, and sports her tucked-in habiliments on the famous beach it is an affront to jurisprudence.

"Next time you go bathing wear your uppers on the outside," the judge told 17-year-old Lillian Gesenter as a fashion hint, yesterday. "It's being done in our best families."

One hundred other girls, arrested on the same charge, will apear before the magistrate this week.

THINK IT OVER.

Canada's silver production has been the greatest within the Empire for two decades.

LONDON, June 22 (Canadian Press).—The appointment of an official board to direct the marketing of Empire products in Great Britain is in accordance with the announcement by Hon. L. C. Amery, Secretary for the Dominions, made in March.

EASTERN ONTARIO SECTION OF CHAMBER OF COMMERCE FORMED

Major W. T. Holloway Is Elected First President To-day.

CITY DELEGATION.

Many Towns in District Represented in Belleville Gathering.

(Special by a Staff Reporter)

BELLEVILLE, June 22. — The honor of the first presidency of the Eastern Ontario Chamber of Commerce, newly organized here today, falls to Peterborough. Mayor Holloway was the choice of the nominating committee of county representatives this morning and was installed as president at the continuation of the first annual convention this afternoon. The Peterborough delegation is composed of Mayor Holloway, Aldermen Ackermen and Hancock, City Clerk Armstrong, and G. A. Gillespie, president; F. G. Stinson, secretary, and James Dalton of the Chamber of Commerce.

Eastern Ontario agreeably surprised itself at the opening session this mornin gwith an attendance of more than 100, requiring its Belleville hosts to double the luncheon covers at the Bay of Quinte Hotel at which Mayor J. L. Murray of Renfrew spoke on "Eastern Ontario and the need of organization."

The agenda for this afternoon's meeting includes a resolution from Stirling requesting the Provincial Government to connect Foxboro in Hastings County and Peterborough City with a Provincial highway.

A Campbellford Council resolution asks the C.N.R. for a gasoline-electric service between Peterborough and Belleville.

Eastern Ontario plans today the establishment of a sectional Board of Trade which has been successfully functioning for years. Towns and cities are represented from Oshawa to Ottawa, the Peterborough district deputations being from Peterborough, Lindsay, Havelock, Tweed, Hastings, Campbellford, Stirling and Lakefield.

Rotary-Y.M.C.A BOYS' CAMP

Advance Party Goes in on Thursday

CAMP OPENS NEXT MONDAY

Get Your Application in Now!

1d, 146, 3525

PAROLE SYSTEM CRITICIZED

CARDINAL GIVES GREAT CREDIT TO CANADIANS

French Catholics Have Assisted Greatly in Present Congress.

MENTIONS LINCOLN.

Offers Weight in Gold For Chairs President Carved For Priest.

CHICAGO, June 22 (Canadian Press).—Their weight in gold was offered by Cardinal Mundelein of Chicago yesterday for any one or all of the six chairs Abraham Lincoln carved for his friend, the French priest, Father St. Cyr. "Don't let any one tell you that Abraham Lincoln was an anti-Catholic," Cardinal Mundelein told the French section of the Eucharistic Congress, "one of his closest friends was Father St. Cyr, a Frenchman." Cardinal Mundelein visited the section with Cardinal Bonzano, Papal Legate.

Cardinal Mundelein said:

"After all, there are no people to whom we owe more for their demonstration of faith than to the French," he continued. "It was a French priest who said the first Mass on this soil, and a French priest who gave the first report of our growth here. And today the success of our Eucharistic Congress is due in a large measure to the help we have received from the French. Montreal and its Archbishop gave largely of time and experience to help us. And so, also among the thousands with us there are none more devout than those from French Canada."

Cardinals Have Part

Six of the twelve princes of the Roman Catholic Church here for the 28th International Eucharistic Congress ceremonies have a leading part on today's programme, which includes a general meeting of the Congress at Soldiers' Field.

Sectional sessions continue through the day, with men's meeting at night in the Municipal Stadium. Dr. J. J. Guerin, M.P., St. Ann's, Montreal; Governor Al. Smith of New York; Mayor William E. Dever, of Chicago; and other lay Catholics stressed a note of tolerance in an address at the banquet of the English-speaking Knights of St. Gregory last night. The meeting closed a day of impressive pageantry and ceremony.

Progress in Canada

Telling of the Roman Catholic in Canada, Dr. Guerin said: "It is growing at a great pace. Catholic families in Canada often number ten and fifteen, so that our numerical strength is forging steadily ahead. We are penetrating the United States. There are three million Canadian Catholics in the United States and as their family ideals remain the same, we are becoming steadily more numerous here. Race suicide is unknown in our midst, because of the ideals planted in childhood.

"Divorce is also virtually unknown among Canadian Catholics," Dr. Guerin said.

NEW SPONSONS HOLDS UP CANOE

Local Man Invents Detachable Apparatus To Prevent Upsets.

AID IN RESCUES.

An attachment for canoes which he claims would eliminate such accidents as the drowning accident on the Otonabee on Sunday has been perfected by William L. Sharpe, of 412 George Street, and W. Goodwin, of the Goodwin Machine Tool Co., and will shortly be placed on the market. It takes the form of a detachable sponson which, its inventors claim, will absolutely prevent a canoe from upsetting or sinking. Mr. Sharpe backs up his claim with photographs, one showing himself sitting on the edge of a canoe which is listed badly but remains perfectly dry, and others showing a canoe filled with water but held up by the sponsons.

The sponsons are of waterproof canvas, filled with kapok, and are fastened just under the gunwale of the canoe by means of special hinges attached to a rod in the upper edge. As soon as the canoe starts to tip they swing out and form an air space which adds to the already great buoyancy of the kapok. A pair of the sponsons weighs about seven pounds.

An added advantage is a strip of canvas tape along each sponson, which provides a grip for anyone who falls out of a boat and needs support. With the sponsons attached it is possible to climb in over the side of the canoe, while the man who is numbed by cold water can hook his arms through the straps and remain there even after consciousness has gone.

Mr. Sharpe stresses the value of these sponsons to hunters, trappers and tourists who have valuable equipment in their canoes, but mentions that a ducking with one's clothes on is inconvenient even to the best of swimmers.

SCORES LAVELL.

CHIEF CONSTABLE S. NEWHALL, Who Says Chief of Ontario Parole Board cannot Ignore Executive Officers of Canadian Cities.

ORANGE LODGES HOLD MEETINGS

Grand Black Chapter Session Starts To-day in Ottawa.

OTHERS FOLLOW.

OTTAWA, June 22 (Canadian Press)—Prominent Orangemen from all parts of Canada are in Ottawa to-day for the Grand Lodge meeting which will extend over the remainder of the week. Grand Black Chapter of British America, Royal Black Knights of Ireland, opened yesterday with Grand Master Loftus Reid of Toronto presiding officer.

The meetings of the Grand Black Chapter will be followed by those of Grand Orange Lodge of British America and the Loyal Orange Benevolent Association.

U. S. SUB CHASER ASHORE IN STRAIT

Fear That Vessel Manned By Naval Reserves Will Be Total Loss.

MACKINAW CITY, Mich., June 22 (Canadian Press). — A United States submarine chaser with a crew of twenty-five Green Bay, Wisconsin, Naval Reserves on board, early to-day was being lashed by the waves while fast on the rocks of Mackinac Island in the Straits of Mackinac. There was a possibility that the boat might be pounded to pieces.

The craft went on the rocks late yesterday during a gale which swept Lake Michigan. There is little anxiety for the safety of the crew.

AUSTRALIAN LOAN.

Commonwealth Borrows Six Million Pounds For Settlements.

LONDON, June 22 (Canadian Press).—A loan of six million pounds is being floated by the Commonwealth of Australia in London to-day.

The Australian loan is primarily for the settlement of immigrants from Great Britain.

FAVOURS GRANTS.

OTTAWA, June 23. Canadian Press. — The Select Standing Committee of Parliament on Railways and Shipping to-day reported in favor of granting loans or guarantees amounting to $31,000,000 to the Canadian National Railways and $600,000 to the Canadian government Merchant marine.

These are the amounts asked for by Canadian National Railway Company for the coming year.

Police Chief Newhall Credits Improvement To Chief Constables

Only Fifty Per Cent. of Applications For Parole Were Approved After Inspector Wallace Told Views of Chiefs—No Quarrel With Personnel.

EXTRA-MURAL PERMIT ALLOWS ONE TO OVER-RIDE HIGHEST OFFICIALS

Chief Newhall Elected To Executive of Chief Constables' Association—Long Service Recognized — Has Been Twenty Years in Peterborough.

Referring to a Toronto Telegram interview with Dr. A. E. Lavell, chief officer of the Ontario Parole Board, in which he was questioned regarding the complete support given regarding Inspector William Wallace's charges of abuse of the parole system at the Chief Constables' Convention in London, Chief of Police Samuel Newall told The Examiner today: "There is not a Chief Constable in Ontario that finds any fault with the paroling of prisoners—it is with the system. Not one word was said at the Chief Constables' Convention regarding the personnel of the parole board."

Many people, the Chief said, are confused by the word parole. "The main fault is the extra mural permit which was brought out during Mr. Raney's regime in 1921, and which practically permits one man to go over the heads of the highest authorities in Canada.

Chief Newhall drew attention to an article in a recent issue of The Telegram, under the heading of "Parole Board Pays No Heed to Charges," which quotes Dr. Lavell as saying, "We pay no attention to Inspector Wallace."

"Who is Dr. Lavell?" asked Chief Newhall. "Is he the whole Ontario Parole Board and can he afford to ignore all the paid executive officers of the cities in the Dominion when they are unanimous on this much discussed question?" he said.

The Bone of Contention.

Another statement attributed to Dr. Lavell to which he took exception was: "We wish they knew a little more about parole." "What I want to know," said Chief Newhall, 'is why he did not add 'extra mural permits' and give the very thing which is causing all the trouble. The trouble is we know too much about parole and extra mural permits.

I see where Dr. Lavell states in the same interview that at the last meeting of the Board at the Guelph Reformatory one hundred applications for parole were handled and less than 50 per cent were approved by the Board. Can Dr. Lavell state that since Inspector Wallace voiced the opinions of the various Chief Constables at Winnipeg last year, this statement of opinion is not the direct cause of less than 50 per cent being approved?" asked Chief Newhall. "Dr. Lavell is quoted as saying: "There are always some people who can run another person's business better than their own," and, if he is quoted aright, let me distinctly state that there is not a finer or more shrewd officer in the Dominion or in the United States than Inspector Wallace. He is not trying to run another person's business, but simply doing a public duty in looking after the interests of the citizens' lives and property, and his stand at the convention was thoroughly endorsed by every member in attendance there."

Co-Operation.

Another statement attributed to Dr. Lavell is: "We have had excellent co-operation from the majority of the police officials of Canada, including General Williams, chief of the Provincial police."

"I wish Dr. Lavell had been present on Thursday last at the convention," Chief Newhall remarked. "He would then have had an opportunity of seeing and hearing whether he had co-operation from the majority. I was rather surprised to hear of General Williams being included

(Turn to Page 11, Please)

R. J. BREYFOGLE IS HONOR MAN

Peterborough Well Represented at Dartmouth Graduating Exercises.

WITH DISTINCTION.

HANOVER, N.H., June 22. — (Special to The Examiner).—Dartmouth closed its 167th academic year to-day by graduating the largest senior class in history, conferring degrees of Bachelor of Science and Bachelor of Arts.

Graduating exercises started early this morning with the class assembling at the senior fence. The impressive academic procession formed with the senior class, followed by the college president, the trustees, recipients of honorary degrees, members of the Faculty and Re-union Alumni. Upon reaching Webster Hall the class heard the commencement addresses, after which the degrees were awarded by the College Dean.

The men to whom Dartmouth gave its diploma came from many states and from all parts of the country. Included among them was a prominent Peterborough, Ontario, young man, Robert Joshua Breyfogle, who was awarded a degree of Bachelor of Science with distinction. Peterborough was well represented in Dartmouth's traditionally impressive commencement ceremonies, her honor man playing a most important part in the class day exercises of yesterday, especially the solemn sachem oration, a custom held over from the days when Dartmouth was an Indian school.

The traditional sachem oration is delivered before the Alumni and guests at the bema, and from here the seniors move alone to the old pine at the foot of Thartlem Tower, where each in turn delivers his farewell to the old tree. Clay peace pipes are then distributed, and the seniors have their last smoke together, breaking their pipes on the stump of the old pine when the bowls are empty. It is a solemn ceremony, which lingers long in the memory of a Dartmouth man. Breyfogle enjoys the distinction of joining the Dartmouth Alumni roll from the largest classes ever graduated, larger by more than one hundred men.

DANCE AT CHEMONG. JOIN WITH KIWANIS CLUB, ON THURSDAY, JUNE 24TH. USUAL PRICES. PROCEEDS FOR UNDER-PRIVILEGED CHILDREN. 2d142-2049

PIANO RECITAL. BY JUNIOR AND SENIOR PUPILS OF MR. GLIDDON, ASSISTED BY MASTER JACK THACKERY, 'CELLO, CONSERVATORY MUSIC HALL, TOMORROW, WEDNESDAY, JUNE 23, AT 8 P.M. 1d146 2059

EXTRA SPECIAL WOOD VALUES. 12 IN. HEMLOCK SLABS, $7; 12 IN. PINE SLABS, $5.50. LARGE TEAM BOX LOADS OF BONE DRY WOOD IN EACH CASE. NO LATH HAS BEEN TAKEN FROM THIS WOOD. ALSO DRY BUTTINGS AT $4.50 PER LOAD PHONE 545.—THE PETERBORO LUMBER CO., LIMITED. 6d-149-2017

TO-NIGHT —AT— CHEMONG (Rain or Shine) The Canadian Orchestra of the YANKEE SIX OF BUFFALO

FOR SALE

$3200—Brick dwelling, good location, on easy terms.
$3500—Brick Bungalow, good location, on easy terms.
$2400—Frame Dwelling, good location on easy terms.
$6000—Brick Bungalow, good location, all conveniences
$6000—Brick Dwelling, good location, all conveniences
50 acres farm land close to city; would exchange for dwelling in city.
Farms for sale in different parts of the county.

W. H. TAYLOR
163 Hunter St. W., or Phone 1462.

BARRISTERS AND SOLICITORS
GORDON & O'BRIEN— Barristers Solicitors, Notaries. Money to loan on easy terms. Special attention to Patents and Trade Marks. Phone 319. Hon. G. N. Gordon, K.C., J. A. O'Brien.

J. R. CORKERY, BARRISTER, SOLicitor, Notary Public. Office Ground Floor, 414 Water St., Peterborough. Five Doors North of Hunter Street. Money to loan at current rates on easy terms.

R. T. MEDD—Barrister, Solicitor, Notary. Office over the Dominion Bank, corner of George and Simcoe streets. Telephone No. 22. Private funds to loan at current rates upon easy terms.

DUMBLE & JOHNSTON—Barristers, Solicitors, etc. Office, over the Toronto Savings and Loan Company, George Street, D. W. Dumble, K.C., W. Johnson.

R. R. HALL—Barrister, Solicitor, etc. Peterboro, Ont. Office, corner of Hunter and Water streets, over the Canadian Bank of Commerce. Trust Funds to loan on easy terms of payment.

JAMES FORDYCE STRICKLAND—Barrister, Solicitor, Notary Public Peterboro. 'Phone 191. Money to loan. 375 Water street.

WILFRID F. BUYCKE, Barrister, Solicitor, Notary Public. 395 Water street. Telephone 239.

PECK, KERR & McELDERRY, Barristers, Solicitors and Notaries. Office, Water street, Peterboro. Money to loan at the lowest current rates of interest. Telephone 1950. E. A. Peck, F. D. Kerr, K.C., W. J. McElderry.

SURVEYOR
F. T. WEBSTER, Ontario Land Surveyor, Registered Professional Engineer, formerly of Ottawa. Phone 2540.

MEDICAL
DR. BUCHANAN, F.R.C.S., Edinburgh M.R.C.S., Eng., L.R.C.P., London. Eye, Ear, Nose and Throat Specialist. Hours 9-11 2-4 p.m., and 7-8 p.m. 'Phone 619. Office, corner Water and Murray streets.

DR. C. C. CRAGG—Eye, Ear, Nose and Throat Specialist. Office 295 Charlotte street, formerly occupied by Dr. Neal. Hours—9-11 a.m., 2-4 p.m., 7-8.30 p.m. Telephone: House 1018. Office 2186.

RAILWAY TIME-TABLES

CANADIAN NATIONAL RAILWAY
(Timetable corrected to date)
No. 96—7.00 a.m. for Port Hope, Oshawa, Toronto, Buffalo, and main line points east of Port Hope.
No. 93—8.20 a.m. for Lindsay, Blackwater, Orillia, Midland and Toronto.
No. 371—8.30 a.m. for Lakefield.
No. 98—8.35 a.m. for Hastings, Campbellford, Belleville, Brockville and Montreal.
No. 92—12.00 noon for Port Hope, Cobourg, Ottawa, Oshawa, Toronto, Hamilton, Buffalo and making connection with the International Ltd. for London, Port Huron and Chicago, also makes connection for Philadelphia and New York.
No. 100—12.35 p.m. for Hastings, Campbellford, Belleville, Kingston, Brockville and Ottawa.
No. 373—12.30 p.m. for Lakefield.
No. 95—5.25 p.m. for Lindsay, Blackwater, Orillia, Midland, Toronto and makes connection with the "National" for Winnipeg and Vancouver.
No. 99—8.15 p.m. for Omemee and Lindsay.
No. 94—9.10 p.m. for Port Hope, Kingston, Cornwall, Montreal, Quebec, Halifax, Boston, Portland. Carries through sleeper to Montreal

CANADIAN PACIFIC RAILWAY.
(Corrected to date.)
GOING EAST—
11.59 a.m.—Norwood, Havelock, Bonarlaw, Tweed, Perth, Smith's Falls, Kingston, Ottawa, Montreal and intermediate points daily. On Sunday this train proceeds east only as far as Havelock.
8.10 p.m.—Indian River, Norwood, Havelock and Tweed. Daily except Sunday.
11.55 p.m.—Havelock Tweed, Kingston, Perth, Smith's Falls, Montreal, St. John, Boston and New York. Daily except Saturday.
12.55 a.m.—Havelock, Tweed, Kingston, Perth, Smith's Falls, Ottawa.
GOING WEST—
4.25 a.m.—Myrtle, Toronto, Guelph, Goderich, Hamilton, Galt, Woodstock, St. Thomas, London, Chatham, Detroit, Chicago and New York. Daily.
6.00 a.m.—Toronto (Yonge street), Owen Sound, Teeswater and intermediate points. Daily except Sunday.
7.35 a.m.—Toronto, Hamilton, Brantford, Buffalo, Rochester, Boston, New York Galt, Woodstock, London, Chatham, Detroit and intermediate points between Peterboro and Toronto. Daily except Sunday.
7.00 a.m.—Bethany, Lindsay, Orillia, Port McNichol and intermediate points. Daily except Sunday.
3.30 p.m.—Toronto, Hamilton, Brantford, Buffalo, New York, Galt, Woodstock, London, Windsor, Detroit, Chicago and intermediate points between Peterboro and Toronto. Daily.
5.30 p.m.—Lindsay, Toronto and intermediate points. Daily except Sunday.

BABY CARRIAGES, ETC.

BABY CARRIAGE FOR SALE—White wicker baby carriage; good condition; apply 70 Lansdowne. 3d-148-3509

FOR SALE — BABY CARRIAGE IN first class condition; also cot; apply 262 Wolfe. 3d-148-3534

FOR SALE—WHITE WICKER BABY Carriage in first class condition; apply 431 Bethune. 3d-148-3512

FOR SALE — BABY CARRIAGE IN good condition; apply 577 Homewood Ave. 2d-148-3528

WANTED

POSITION WANTED—WIDOW, HAS child school age, wants housekeeper's position; Box 3502 Examiner. 3d-147-3502

WANTED — MOTOR CARTING; ALL kinds, long or short hauling Beatty Bros. 'Phone 2169-991r2.

WANTED — FURNISHED COTTAGE at Chemong for July; state rent, etc., to Box 3503 Examiner. 3d-147-3503

WANTED—ORGANIST AND CHOIR Leader for Norwood United Church. Apply to G. A. Brethen, Norwood, Ont. 3d-22,24,26-2952

WANTED TO RENT—BY JULY 1ST, small house, good condition; phone 2052w. 3d-147-3494

WANTED—1,500 MEN AND WOMEN to join Peterborough Industrial Exhibition. Coupon on another page. dh

HELP WANTED—Male

WANTED — REPRESENTATIVES IN every town; splendid pay; don't miss this one; Importers, Hamilton, Ont.

BRICKLAYERS WANTED FOR HIGH School, Port Hope; apply on job, Monday, June 28; Britnell Contracting Co. Ltd. 5d-150-3047

WANTED — YOUNG MAN WITH some experience at cabinet making or with a working knowledge of carpenters tools to learn a good trade; apply Box number 3471 Examiner. 3d-146-3471

FOR RENT

TO RENT — LARGE FURNISHED Cottage, Chemong; phone 207 r 4. 3d-113-3040

TO RENT — MODERN HEATED Apartment; apply D. J. Lundy, 95 Hunter St. 6d-149-3490

TO RENT—UNFURNISHED APARTment to rent; apply 305 Stewart St. 3d-146-3486

ROOM TO RENT — BEAUTIFULLY furnished room in good home; very central; phone 899J. 3d-148-3518

TO LET — GARAGE, BEHIND 221 London St.; apply J. J. Hartley. 3d-148-3520

FOR RENT — 7 ROOMED HOUSE, newly decorated; all conveniences; immediate possession; apply 386 Stewart St. 6d-151-3531

TO RENT—EIGHT ACRES PASTURE near Jackson Park; apply 282 Hunter. 3d-148-3527

HOUSE TO RENT—7 ROOMED MODern brick house, very warm, good location, rent reasonable, vacant July first; phone 899J. 3d-148-3517

FOR RENT — TWO ROOMS AND kitchenette; phone 1269w; East City. 3d-148-3521

TO LET — SMALL HOUSE, CHEAP; conveniences; phone 626w. 3d-146-3487

FOR RENT — 4 ROOMED APARTment, heated, central; reasonable; phone 343J. 6d-146-3402

TO RENT — FOUR NICE ROOMS with three piece bath; gas, electric light; apply 183 Antrim, phone 2211F. 6d-149-3469

TO RENT—A GARAGE; APPLY 190 Brock St., side entrance or phone 613. 3d-146-3468

TO RENT—MODERN SIX ROOMED house, Hart Ave., also small house, conveniences, Mark; rent reduced; apply 677 Water. 3d-146-3473

TO RENT — MODERN HEATED Apartment; corner store and house. Apply 451 Water St. 12d-156-3499

FOR RENT — $12, $15, $20, small houses, central; also furnished apartment, 3 blocks north C.G.E. on Rubidge St., handy to main part of city; apply 421 George St., phone 273 evenings. 5d-148-3475

FOR RENT—FOUR ROOMED HEATed apartment, central; immediate possession; phone 1793w or 467F. 3d-146-3467

TO RENT—MODERN HOUSE, CENtral location, in good locality; reasonable rent. For particulars Box 3465 Examiner. 6d-146-3465

FOR RENT — MODERN, HEATED Apartments; apply 437 George St. dtf-1866

FOR RENT — WAREROOMS, OR would be suitable for small manufacturing business; possession 1st April; apply 437 George street. dtf

FOR RENT — WAREROOMS, OR would be suitable for small manufacturing business; possession 1st April; apply 437 George street. dtf-823

FOR RENT—NO. 173 1-2 SIMCOE street, suitable for store or office; Apply 437 George street. dtf-813

FOR RENT—HEATED OFFICE ON George street. Apply 437 George street. dtf

FOR RENT — OFFICE, HEATED; Apply Bank of Toronto. dtf.-3055

Advertise in The Examiner

AUTOS FOR SALE

CAR FOR SALE—1923 FORD COUPE in A1 condition; apply 384½ Water street. 3d-148-3505

CAR FOR SALE—NEW FIVE PASsenger Studebaker Touring Car, balloon tires, worth eighteen hundred; especially priced for immediate sale, twelve hundred and ninety-five; displayed Brewer Motor Sales. 5d-150-3523

CAR FOR SALE—OVERLAND FOUR Touring, excellent order, circus week bargain; two hundred fifty; Weber's, Charlotte street. 5d-150-3524

CAR FOR SALE—McLAUGHLIN CAR in good condition; 270 John St. 3d-148-3514—

CAR FOR SALE—1922 FORD COUPE in good condition, new tires; a real bargain; phone; 2509w, 278 George St. 3d-148-3532

LIVESTOCK FOR SALE

FOR SALE OR EXCHANGE — GOOD Durham Cow for general purpose horse; J. H. Herron, Jackson Park. 3d-148-3508

Summer Cottages To Rent

TO RENT—FURNISHED COTTAGE, Stoney Lake, with large screen porch; last 2 weeks of July; phone 415w. 12d-153-3425

COTTAGE TO RENT — ON CLEAR Lake for season 1926 or any part of it. Apply George Foster, 365 Aylmer street. Phone 130. 9d-10 12 15 17 19 22 24 26 29 3283

TO RENT—TWO FURNISHED COTtages, Stoney Lake, near Kawartha Park store; ice, wood and garage; apply Claude H. Rogers, phone 151. 12d-153-3436

COTTAGE TO RENT AT BRIDGEnorth, near park, furnished, large groundplace for car, also tent and space; apply 52 Murray St. 3d-146-3472

BOARD WANTED

WANTED—GENTLEMAN DESIRES, room and board in private family; apply Box 3522. 2d-147-3522

NOTICE

NOTICE — CHIMNEYS AND FURNaces cleaned; phone 1851w. 26d-147-2847

NOTICE — TAXIDERMIST WORK done; have your specimens mounted; apply 156 London St. Phone 878. 26d-157-3171

LOST

LOST—MASONIC CHARM, CENTRE of city Friday, phone 435F. 3d-146-3489

LOST—$10 BILL ON HUNTER OR George street; finder please leave at Examiner 3d-146-3485

LOST—LAST WEEK, MILK BASKET —finder please leave at Examiner. 3d-148-3519

LOST — SATURDAY NIGHT, CURtains for Maxwell; please leave at Examiner; reward. 3d-148-2055

LOST — SATURDAY, LICENSE OFF back of car, No. 268-600; finder please leave at Examiner, phone 1405w. 3d-147-3497

LOST—BICYCLE TAKEN BY MIStake from front of Examiner office Saturday afternoon; owner may have same by returning advertiser's bicycle to 470 Weller. 3d-147-3490

LOST — ON SATURDAY ON I.O.O.F. Picnic, gold eversharp, initialled C. E.G.; finder please leave at Examiner or phone 1379F. 2d-146-2045

LOST — YELLOW COLLIE DOG, Sunday, June 13, Smith tag No. 157; finder please phone Wilbert Rosborough, 988 r 21. 3d-146-3470

LOST — TARPAULIN OFF TRUCQ between C.N.R. station and Lakefield; finder please phone 106 Lakefield. 3d-146-3479

HELP WANTED—Female

WANTED—COMPETENT GENERAL; apply 483 Water St. 6d-147-3439

WANTED — WOMAN COOK FOR summer boarding house at Kawartha Park, Stoney Lake. Address D. H. Charlton, Kawartha Park. 6d-146-1934

HOUSES, REAL ESTATE

FOR SALE OR TO RENT—MODERN house, central; apply D. J. Lundy, 95 Hunter St. 6d-149-3481

FOR SALE—COMFORTABLE, MODern, six roomed house, hardwood floors, garage, desirable location, West End, Box 3466 Examiner. 6d-149-3466

LIVESTOCK FOR SALE—TEAM OF horses, weight 3000 lbs., sound and true; Box 123 Omemee. 3d-148-3506

REAL ESTATE—COTTAGE AT Alan's Mill on Crow River for sale or rent; for particulars write, Stanley Keller, Bonar Law, R. R. 1. 12d-152-1979

HERE IT IS!—MUST GIVE UP, ILL health cause, dandy ten acre garden, lots of small fruit, stock and implements, ideal for poultry, at edge of the city; would consider house in city in exchange; apply 421 George St. 5d-148-3476

STORE

To let, with living quarters, central, low rent. Also Apts. and Garages to let.

A. LOW & CO.
388 BETHUNE ST.
Phone 697 - Nights & Holidays 1027

PIANO PUPILS GIVE RECITAL

Do Great Credit To Themselves and Teacher.

VOCAL SELECTIONS.

A pleasing recital by the piano pupils of Miss Bessie Elcome, A.T.C.M. was held in the hall of the Conservatory of Music last evening, with a good attendance. The pupils, the majority of whom were of junior years, played very well, acquitting themselves with great credit to themselves and to the careful, painstaking tuition of their teacher. The majority of the selections were played from memory. At the conclusion of the programme, a bouquet of roses was presented to Miss Elcome by her class, the presentation being made by little Jean Howson.

The pupils were assisted by the Misses Helen Lytle and Jean Padget, vocal pupils of Mrs. Dorothy Allan Park, whose songs, with accompaniment by Miss Gwen Donley, made a pleasing interlude in the instrumental programme, which was as follows:

Trio, "Dancing Fairies," Jean Ackerman, June Best, Eleanor Brown; "The Merry Bobolink," Marguerite Hamilton; "The Little Prince," Ruby Milburn; "Vesper Bells," Jack Telford; Trio, "Playtime, Jean Howson, Betty Preston, Helen Reid; "Le Roi du Village," Edward Huffman; "Musette, June Best; "In the Row-boat," Helen Reid; "Sonatina in G. Major," Eleanor Brown; "L'Avalanche," Jean Howson; "Courante," Laura Edmison; Trio, "The Paper Chain," Donald McHoull, Melville Robinson, Orville Huffman; "La Jeunesse," Sadie Levine; "Elfin Dance," Jean Dawson; "A Curious Story," Marion Wood; "Valse, Op. 12," Margaret Warne; "Prelude, Op. 28, No. 20," Barbara Ackerman; "La Parisienne," Ruth Barnes; Trio, "Coquetterie," Barbara Ackerman, Elizabeth Mulholland, Margaret Warne; "Gipsy Rondo," Helen Bonney; "Valsetta, Op. 70, No. 1," Jean Robinson; "San Remo," Elizabeth Mulholland; "La Scintilla," Margaret McCulloch; "Rainy Weather," May Thorn; "Nine Variations in A Major," Fern Rahmel; "Scottish Dances," Margaret Johnston; "Second Mazurka in B. Flat," Frances Ackerman; "Nine Variations in C Minor," Madeline Willis; Duet, "Overturne to Zampa," Iris Edwards and Madeline Willis.

POULTRY & EGGS

POULTRY FOR SALE — BARRON'S white Leghorn Chicks; 1 week old; J. Gates, 101 Auburn. 3d-148-3506

FOR SALE

FOR SALE — TOP SOIL: PHONE 1903J. 30d-158-3072

FOR SALE—ONE 1-4 H.P. MOTOR (single phase); phone 2568w. 6d-148-3449

FOR SALE—DEW WORMS: PHONE 1768J. 9d-152-3477

FOR SALE — FURNITURE, HALL rack, extension table, side boards, child's cot, gent's wheels, bed and springs, rockers, small tables, kitchen table, dishes, etc. 243 McDonnel St., J. Boorman. 3d-148-3516

FOR SALE — DOLL CARRIAGE, boy's suit size 11 years, dresser and rocker; apply 159 Hart Ave. 3d-148-3533

FOR SALE — WALNUT LIBRARY table, electric fixtures, 2 burner gas plate and oven; basin for bathroom Apply 341 Charlotte. 3d-148-3529

FOR SALE—9 FT. STORE AWNING; apply 599 Bolivar; phone 553J. 3d-148-3530

FOR SALE — ANTIQUE LEATHER seated dining chairs, 6 for $30; oak mantle with large mirror, $15; and other goods; M. T. Butcher, 350 Water. 3d-148-3515

FOR SALE — A LADIES' BICYCLE (C.C.M. Red Bird); apply between 6 and 7 p.m.; 418 Water St. 3d-148-3510

FOR SALE — LADIES' WHEEL, nearly new; apply 148 Hart Avenue. 3d-147-3501

FOR SALE—MASSEY-HARRIS TWO horse corn cultivator in good condition; apply W. G. Waterman, Fraserville. 3d-19,22,24-3482

FOR SALE—CREAM WICKER BABY Carriage in good condition; apply phone 1771. 3d-147-3507

FOR SALE — MEDIUM SIZED Refrigerator; apply 537 Sherbrooke St. 3d-147-3492

FOR SALE — GENT'S WHEEL $12, extension table $8, rockers $2 up, arch curtains $2, buffets, sideboard, dining room chairs, dressers, stands, toilet sets, oak rocker and arm chair, parlor table, desk, sewing machines, iron beds and springs, bed couch, large mirror, screen doors and screens, lawn mower, dishes, chest of drawers, walnut furniture, etc. Apply 59 Aylmer, near Perry. 3d-147-3493

FOR SALE—GAS STOVE; APPLY 340 Stewart. 3d-147-3491

FOR SALE—OAK PARLOUR TABLE also ladies' black tailored suit (large size); apply 107 McDonnel. 3d-147-3500

FOR SALE — CARPENTER TOOLS and small chest, reasonable; can be seen Monday, 5 to 8 evening, 220 Park, phone 2373. 3d-146-2027

FOR SALE — MOFFAT ELECTRIC four hole high oven electric stove; one of the finest in the city, cheap, cash or terms; call at 796 George St. 6d-147 3429

FOR SALE — HARDWOOD, PINE and hemlock slabs and mixed wood. Baker's, phone 676. 26d-156-3143

FOR SALE—NEW HOUSE DESIRably situated in the West end; oak floors throughout, large sun room, hot water heating and modern in every respect; will be sold on easy terms to suit purchaser; apply 437 George street. dtf-3483

YOUR HEALTH

By ROYAL S. COPELAND, M.D.,
Former Commissioner of Health, New York City.

A charming girl with big blue eyes, like the brightest bit of delftware you ever saw, told me she was cross-eyed when she was a child. She was worried for fear she might still have "crooked eyes."

It wasn't hard for me to decide they were not crossed. They were big and bright and straight as a die.

What happened that a girl could be cross-eyed when she was little and that her eyes could be straight in her twenties?

Every child is born with little, short eyes. Babies are little in every way, so their eyes are little, of course.

In order to see things as they really are, the rays of light which enter the eyes must focus on the retina, just as the rays going into a camera are focused on the plate or film. If the camera isn't properly focused the picture is blurred and distorted.

Except for one thing, every infant and little child would have blurred and distorted sight, because the eye of early life is too short for the rays to fall upon the retina. The one thing preventing this uncomfortable state of affairs is that nature has given the child a powerful focusing muscle. By making great effort in using this muscle the rays of light are made to focus on the retina.

But this does not explain the reason for the cross-eyed condition. How does that come about?

When you and I turn our gaze from looking at an object far distant from us to one a few inches from the eyes the change requires that the powerful focusing muscle must be made to work hard. By this effort the image of the thing we look at is made clear and distinct.

But each of us have two eyes. It isn't enough for the focusing to work: each eye must be made to look straight at the object. This requires perfect team work, but unless there is such teamwork one eye will point at the object and the other will wander off to one side or the other. Then cross-eye texiss.

Sometimes glasses will do away with the powerful focusing necessary to make each eye see clearly. At the same time less effort is required to bring the two eyes into proper position as regards each other.

My blue-eyed friend, fortunately for her, fell into good hands when she was little. She was given the right kind of glasses. Wearing them gave good sight and overcame the tendency to cross-eyes at the same time.

When she grew her eyes grew, and after a while she needed the glasses no longer. Her sight was good without them and her eyes are straight as mine.

The first thing to do with a child who begins to appear cross-eyed is to find out if glasses will overcome the trouble and straighten the eyes.

GOOD NIGHT STORIES

By Blanche Silver

BETTY TAKES A TRIP WITH GOCOMEBACK.

When Betty looked up from her study book and spied two black eyes necking at her from behind the rose bush she gave a squeal of delight and, jumping up, caught the elfin's hands.

"Oh, Gocomeback, you dear," she cried, "I'm so glad you came along. I just can't seem to remember my lesson. It's on the city of Teheran. That's in Persia, you know."

"Just where I was going," laughed the elfin. "Come along and maybe that will help you to remember your lesson," and before Betty could ask any questions she was sailing through the air, over mountains and seas.

When Gocomeback at last stopped near a great wall Betty knew it was the wall surrounding the Oriental city of Teheran.

"That's Called the 'Drum Tower'."

"Yes, you're right," laughed Gocomeback, "this is Teheran. It has twelve gates." He led Betty into the gate nearest them.

The houses were nearly all made of mud, with low, flat roofs. The streets were thronged with dark-skinned people, most of them wearing gay-colored turbans. The garments worn by the men were of gorgeous colors, while the few women Betty saw wore loose black garments, with a linen veil over their faces.

"Did you notice the gate we came in?" Gocomeback asked, turning around to look at it again. "That's called the 'Drum Tower'."

"Qnd why do they call it that?" asked Betty, looking at the great tall tower above the gate.

"Because every evening at sundown a band plays there and the music is terrible," replied Gocomeback. "Now I want you to see a beautiful palace."

He led Betty up to a great mud wall and showed her the beautiful gardens surrounding a palace.

They entered the palace and Betty saw the most beautiful room she had ever seen. The tables and chairs were overlaid with beaten gold. Here she saw the crown jewels, a most wonderful collection of gems.

"This is the Audience Chamber," whispered Gocomeback. "One of the most gorgeous rooms in any palace in the world."

It was all so wonderful that Betty was sorry when Gocomeback said it was time to return home.

"Now," he laughed as they arrived in America, "if you'll read over your lesson again, then tuck the book under your pillow when you go to bed tonight, you'll remember it much better tomorrow," and before Betty could ask any more questions the wee elfin had disappeared.

Betty sat down on the steps and read her lesson over again. That night she put the book under her pillow and, sure enough, the next day Betty had the best lesson in the class.

(Copyright, 1926.)

LIKE A MAN.

I guess a dad's a sort of pest at morning, when he's gettin' dressed. With heaps of trouble he seems blest —"I'm shy a button on my vest."

By little things he's oft delayed and, as result, a fuss is made. He always needs the good wife's aid—"The collar on my shirt is frayed."

He has a tough time getting by. While dressing he will puff and sigh And ere he's through you'll hear him cry, "Hey, mom, come help me tie my tie."

Then, when he's set, to hie down town, you'll find him searching all aroun.' No wonder pop gets mother's goat. "Say, where the heck's my hat and coat?"

Drive thy business; let not that drive thee.—Franklin.

BUILD A THERMOS HOME
Save Two to Five Tons of Fuel per year. Get our prices on Thermos Homes, large or small. Insulation, the solution of fuel cost.
A. E. CUNNINGHAM,
Builder and Contractor,
331 REID STREET

VETERINARY
DR. W. P. McELROY, Vet. Sur., office and residence, 190 Charlotte St., Charlbond Bldg., Peterboro. Phone 1623J.

FOR SALE

$1700—8 roomed Bungalow, 3 piece plumbing, west side.
8 acres of land, good buildings, would exchange on house.
$4200—8 roomed red Brick house, all modern, would take lot.
$2100—6 roomed red Brick house, water, light and gas, $300 cash.
$3500—6 roomed white Brick bungalow, all modern, easy terms.
$4000—7 roomed red Brick, all modern, large lot, easy terms.
$1600—6 roomed Stucco cottage, new south end.
Agent for Cooksville Brick and British Fire Insurance

J. CHAMBERS & CO.
392 Water Street
Office 341.
Residence 'Phone 1594W

WORK WANTED

WORK WANTED — HAND DUG Wells, Cement Floors and Walls. Apply 183 1-2 Simcoe. 12d 148 3316

WORK WANTED—YOUNG WOMAN desires work by the day or week; apply 223 Bethune. 3d-148-3526

D. L. & W. STANDARD
ANTHRACITE COAL!
EGG, per ton $15.50
NUT, per ton $15.75
STOVE, per ton $15.75
PEA, per ton $13.00
COKE, per ton ..... $12.00 and $13.00
ROBT. HICKS CO. LTD.

FROM JUNE 15 TO. SEPT. 15 INCLUSIVE

The Stoney Lake Bus Service will be in operation the same as during the last three years.

Bus leaves Peterborough twice daily, Sundays excepted, at 12.00 noon and 8 p.m., calling at Empress Hotel, Munroe House and Corner Smith and Water Streets. Returning will arrive in Peterborough 7.15 a.m. and 3.15 p.m. This service touches Lakefield, Young's Point, Kawartha Park, Burleigh Falls, McCracken's Landing, and connects with launch at McCracken's for all points on Stoney Lake.

For information call Selkirk and Elliott's Durant Salesrooms, or see bus driver at the same place, or apply to M. P. Kennedy, Lakefield, Manager.

6d, 17 19 22 24 26 29, 2003

NOTICE TO CREDITORS

In the Matter of the Estate of Maria Heffernan, late of the City of Peterborough, in the County of Peterborough, Married Woman, Deceased.

Notice is hereby given pursuant to The Trustee Act, R.S.O., 1914, Chapter 121, that all creditors and others having claims or demands against the estate of the said Maria Heffernan, who died at the said City of Peterborough on or about the 3rd day of June, 1924, are required on or before the 10th day of July, 1926, to send by post prepaid or deliver to the undersigned the Solicitor for the executor of the said estate, their Christian names and surnames, addresses and descriptions, the full particulars in writing of their claims, a statement of their accounts and the nature of the security, if any, held by them.

And Take Notice that after such last mentioned date the said executor will proceed to distribute the assets of the said deceased among the parties entitled thereto, having regard only to the claims of which he shall then have notice, and that the said executor will not be liable for the said assets or any part thereof to any person or persons of whose claim notice shall not have been received by him at the time of such distribution.

J. R. Corkery,
414 Water Street,
Peterborough, Ont.
Solicitor for the said executor.
Dated at Peterborough this 19th day of June 1926.
4d-22,29,6-2048

NOTICE TO CREDITORS

IN THE MATTER OF the estates of ANTOINETTE MARIE COLTON, late of the City of Peterborough, in the County of Peterborough, Widow, deceased.

NOTICE IS HEREBY GIVEN pursuant to Section (56) of the Trustees' Act, R.S.O., 1914, Chapter 121 that all creditors and others having claims or demands against the estate of the said Antoinette Marie Colton who died on or about the 6th day of May, 1926, at the City of London, in the County of Middlesex, are required on or before the 9th day of July, 1926, to send by post, prepaid, or deliver to the undersigned Executors of the last Will and Testament of the said deceased, 456 Aylmer Street, Peterborough, Ontario, or to their undersigned Solicitor, their christian names and surnames, addresses and descriptions, the full particulars in writing of their claims, a statement of their accounts and the nature of the security (if any) held by them.

AND TAKE NOTICE that after such last mentioned date the said executors will proceed to distribute the assets of the estate among the parties entitled thereto, having regard only to the claims of which they shall then have had notice; and that the said Executors will not be liable for the said assets or any part thereof to any person or persons of whose claim notice shall not have been received by them at the time of such distribution.

DATED at CAMPBELLFORD, Ontario this FIFTH day of JUNE A.D., 1926.

ALPHONSE FONTAINE and JOSEPH FONTAINE, by their Solicitor, N. Alex MacColl, Campbellford, Ontario.
4d-8,15,22,29-1867

DR. T. W. H. YOUNG
Physician and Surgeon
Graduate of London, Edinburgh and Glasgow
Office Hours: 8-10; 2-4; 6-8.
365 Stewart St. - Phone 347

COAL
BEST ANTHRACITE:
Nut and Stove, Ton..... $15.75
Egg, Ton..... $15.50
NUT COKE, Ton..... $13.00
Builders Supplies
Cement, Lime, Paristone, Gyproc, Wallboard, Rocboard, Sheathing, Barrett Roofings
THOS. A. REHILL CO.
210 Wolfe St. - Phone 245
Prompt Service
Our Specialty

FOR SALE

Fine 6 room brick, fully modern, sun room, laundry tubs, electric range, nice location, west side..... $5000
7 room Brick fully modern, McDonnel St., very central; see this. $6500
8 room all modern house, oak floors up and down, water heating, Monaghan Road; take small house; inquire.
10 acres on highway, close to city, fine location, take house as part.
100 acres farm, South Monaghan, 20 acres fall wheat and all spring crop; best of soil; take house on this $8000
Three ground floor Apartments to rent; also houses; see our listing.

Rutherford & Nugent Agency
282 George Street - Phone 142

FOR SALE

100 acres, all working, 22 acres fall wheat seeded to Alsike, balance spring crop all in; 12 cows, 5 horses, hens, pigs, full line implements; possession at once; close to store and church; might consider house, good buildings..... $10,000
8 acres, Brick house, frame barn, edge of city; will take house.. $5000
Brick house, 7 rooms, 3 piece bath, furnace, attic, hardwood floors, garage good location, a bargain... $4500
Bungalow, 5 rooms, 3 piece bath, furnace, garage, cement cellar.. $3300
Brick, 7 rooms, 3 piece bath, furnace; will take lot..... $3100
Brick house, 6 rooms, hardwood floors, fire place and mantel, furnace, large lot, Gilmour St..... $5200

M. STOREY
Phone 1508 - 190 Charlotte St.

CHINA PAINTING
Mrs. Langley McCarthy Teaches Biscoffs' New and Beautiful Work in CHINA PAINTING

READ THE WANT ADS.

DAVIS-THOMPSON COMPANY, LTD
Insurance and General Agency
433 GEORGE ST. PHONE 40

4% INTEREST, compounded Half-Yearly, Paid on Deposits

One Dollar opens an account. Special facilities afforded Depositors for the convenient transaction of their business, and accounts are subject to cheque withdrawal.

For Sums of $100 and upwards this Company's Debentures are issued in terms of one to five years, bearing special rates of interest, depending upon the term of investment.

TORONTO SAVINGS AND LOAN CO.
435-437 George Street
Peterborough

"BOOTS AND HER BUDDIES"

The Foundation of Beauty is HEALTH

A little ABBEY'S in a glass of water each day helps nature keep you well. ABBEY'S makes a drink alive with laughing bubbles. You'll like its cool, clean taste and its gently corrective action.

ABBEY'S

"The Morning Health Salt"

343

OMEMEE MASONS VISITED BY MASTER

Rt. W. Bro. Hall of Lindsay, Accompanied by Many Brethren.

OMEMEE, June 22.—On Friday evening last, Lorne Lodge A. F. and A. M., Omemee, was honored by an official visit from Rt. Wor. Bro. G. W. Hall, D.D.G.M., of Lindsay, and many visiting brethren from the surrounding sister lodges. Wor. Bro. Arthur McCrea, of Toronto, an Omemee old boy, was also present and received a hearty welcome from his fellow brethren.

Following the exemplification of the Master Mason's degree by Lorne Lodge, Wor. Bro. Arthur McCrea presented to the Lodge two large group portraits of the Past Masters of the Omemee Lodge. As an appreciation of this gift, Wor. Bro. R. J. Patterson, on behalf of the Lodge, presented their former brother with a beautiful Past Master's jewel.

Following these ceremonies a banquet was held in the Presbyterian Sunday School room, where ample provision had been made by the ladies of the church.

The banquet hall was artistically adorned with Union Jacks and the tables looked exceedingly pretty with their snowy linen and cut flower decorations. The menu provided was an elaborate one, and ample justice was done by the one hundred brethren to the tasty food provided.

With Ruling Master Wor. Bro. E. R. Corneil as chairman, the following programme was given, Mr. Stanley Magee presiding at the piano:

Solo by Mr. Hubert Lowes, of Mount Pleasant; toast, 'The King'; toast, "The Grand Lodge of Canada in Ontario," proposed by Wor. Bro. Sutton, of Peterborough, and responded to by Rt. Wor. Bro. Hall, of Lindsay; trio by Bros. L. Brooks, L. A. Southworth, and W. Bro. C. R. Corneil; presentation of the working tools of a smoker Mason by Bro. A. Campbell of Lindsay; toast, "Visiting Brethren," responded to by Wor. Bro. Hornsby of Lindsay, Wor. Bro. Ross of United States, and Bro. Crichton of Lindsay.

During the evening short addresses were given by several American visitors who are enjoying a holiday at Fee's Landing, which were thoroughly enjoyed.

A few of the visiting brethren were as follows: V. Wor. Bro. Philip Morgan, Ford Moynes, A. Campbell, M. Hornsby, Ross, F. S. Crichton, C. V. Mulligan, H. Wood, F. MacFarlane, L. Wickett, B. Porter, A. J. McBride and others of Lindsay: K. Griffin, R. Bottum, R. Junkin, Bigley and others of Bobcaygeon; C. Larkin, A. McCrea, Toronto; Dr. N. H. Sutton, Albert Jones, R. Allan of Peterborough; J. Gilbert, Cambray; B. Horton, Cleveland, and many others from Lakefield, Saskatchewan and United States.

MARMORA NEWS

MARMORA, June 21. — Mr. and Mrs. Will Simmons and family are taking a holiday tour to points west.

Mr. Sandy Burrows of Belleville, was in this vicinity on Thursday.

Mr. E. M. Bennett spent Wednesday in Belleville.

Mr. and Mrs. H. R. Haacke and family moved up to their Crowe Lake cottage on Wednesday.

In a tennis tournament on Thursday afternoon when Madoc were the visitors, the homesters were successful in all events.

Mr. and Mrs. A. F. Simomns and family of Niagara Falls, are visiting relatives in this locality.

Mr. Fred Bonter is home from the West, visiting relatives and renewing acquaintances.

Miss Laura Sullivan of Toronto is visiting at her home here.

Mr. and Mrs. William Kerr and family have moved to their cottage at Crowe Lake.

BOVRIL Sandwiches are Delicious and Easy to Make

Very Nice, Too

K

The Most Economical Balloon Tires

Dominion Royal Cord Balloon Tires are the most economical tires to use. Their Low-Pressure Treads give a wide flat traction surface, taking all the road wear.

Low-Pressure Treads and Latex-treated Web Cords are exclusive features in Dominion Royal Cord Balloon Tires.

Dominion Royal Cords cost no more than ordinary tires and give greater mileage.

DOMINION RUBBER SYSTEM

26-24 BA

Dominion Royal Cord Balloons

Dominion Tires are GOOD Tires

The GILLESPIE GARAGE 378 AYLMER

Authorized Dealers in Dominion Tires

KLANSMAN HELD FOR BLOWING UP BARRIE CHURCH

William Skelly, a Shoemaker, Said To Have Confessed Crime.

MEMBER OF KLAN.

Has Lived in Barrie For Only Few Weeks—Arrested in Toronto.

BARRIE, June 22. Canadian Press—Suspicions of the hand of the Ku Klux Klan in the recent attempt to blow up St. Marys Roman Catholic church were given color yesterday by the arrest of William Skelly, a member of the order upon a charge of committing the outrage.

Skelly was taken into custody by Inspector John Miller of the Provincial Police. His capture marks the culmination of ten days of police investigation into an affair which at first left no clue of its perpetrators. Skelly, who was arrested yesterday, admitted that he was a member of the order. He is a native of Ireland, and had only been a resident in town for some three weeks, where he had been employed by a shoemaker.

Confesses his Part.

TORONTO, June 23. Canadian Press. — William Skelly, suspected of being implicated in the dynamite outrage at Barrie, was arrested here yesterday on a street corner by the Provincial police, and taken to Barrie last night. He is said to have told the Provincial police authorities at headquarters that he was a member of the Ku Klux Klan, and that he had been instructed by that body to carry out the destruction of the church.

FOR TENDER FEET

To relieve sore, tired, tender and swollen feet, bathe them daily, using British Army Foot Soap, then dust them with British Army Foot Powder. Comforting relief from foot trouble is your reward. 25 cents each—Bonds Drug Store, corner George and Hunter streets.

UNION OF CHURCHES IS COMMEMORATED

St. John's United Church Holds Special Services on Sunday.

CAMPBELLFORD, June 22.—To commemorate the union of the United Church of Canada St. John's United Church held its first anniversary services on Sunday, Col. the Rev. William Beattie of London, Ont., preaching at both services. The altar and choir loft were profusely decorated with flowers, and the choir rendered special music, both morning and evening.

Rev. Mr. Beattie gave an interesting talk to the children before his sermon in the morning. He took as an illustration, the Israelites sojourning in the valley of Shure, and told the children that the fault with youth is they are dwelling in the valley of "too-cock-sure," and will not take the advice of elders.

The choir sang an anthem, "O Worship the Lord," Mrs. F. J. Smith taking the solo part; Miss Kathleen Connor sang a contralto solo, "Teach me to Pray"; Miss Helen Wood and Mr. G. W. Lucy gave a duet, "O Divine Redeemer," and the choir sang another anthem, "Was there ever kindest Shepherd."

Rev. Mr. Beattie took as his theme in the morning, "Privilege in Service," contrasting the difference between a sense of privilege in doing something one wants to do, and a sense of duty in doing something one has to do. He strongly urged all to cultivate a sense of privilege for the benefit of mankind and further the work of the church.

In the evening Col. Beattie gave a splendid address, "The Man Beside the Brazier." The choir sang two anthems, Miss Helen Wood taking the solo part in "This is a Faithful Saying," and Mr. W. Henson singing a solo.

The services were largely attended, and all enjoyed the helpful messages of Rev. Mr. Beattie. Rev. Mr. Daniel presided at the evening service and Rev. Mr. Elliot spoke a few words of appreciation to Rev. Beattie for his services and kindness in coming to Campbellford.

LEAGUE NOT DEAD FOSTER ASSERTS

Replies To Statement By Senator Casgrain About His Order.

OTTAWA, June 22 (Canadian Press).—In the Senate last night, when Sir George Foster moved that an order of his regarding the League of Nations be placed on the order paper for Wednesday, Senator Casgrain said that it was a pity not to have the matter before the senate. "If we had a free evening we might have a pleasant time talking about the League of Nations before it dies a natural death," he said.

"My honorable friend is looking for a corpse that has not yet materialized," replied Sir George.

TARNISHED SILVER.

Tarnished silver is quickly restored to its natural state if you clean it with a piece of raw potato dipped in baking soda.

EXAMINATION RESULTS

OMEMEE, June 22.—Report of Lower School examinations in Omemee High school. The following pupils have been successful in obtaining an average of at least 50 p.c. on the Christmas, Easter and June examinations of 1925-26, except in the subjects in brackets after their names:

Form I—Lottie Bray, *Amy Crafton (Zoology), Christina Connell, *Elsie Day (Canadian History, Latin), George Dickson, *Ruth Jones (Zoology), Morgan Rowland (Algebra, French).

Form II— Daniel Carroll, Jane Earle, Madeleine Gray, Jack Hayes (1 Latin), Lenore Jamieson, Edward Lowes, Jamie Mackey, *Emily Mitchell (Geometry, Physiography, Arithmetic), Floyd Parsons (Geometry, I Latin), Laurence Sandy, *Ethel Stephenson (Arithmetic), Howard Wilson.

Note—*These pupils will be promoted on passing the June Departmental examinations in their subjects.

MILLBROOK HIGH SCHOOL.

MILLBROOK, June 22.—From June 11 to June 17 the pupils of Forms I and II at the Continuation school have been writing on their Lower School examinations, the results being:

Form I—The following pupils have passed in all of the 8 subjects of the course: Mary Atcheson, Clara Bonner, Lillian Crocker, Verna Fallis, Laura Foley, Jack Hutchison, Margaret McCarthy, Sadie Rowland, John Willan.

Passed in 7 of the 8 subjects: Raymond Brown, Bruce Freelove, Mable Johnston, Marjorie Winslow.

Form II—Results in this Form are more varied greater latitude being allowed the pupils in the choice of subjects. Passed in all subjects attempted: Muriel Ball, Bena Brown, Bertha Lang (honors in every subject), Donald Rutherford, Beryl Wood.

The following passed in the subjects listed after their names: Eileen Armstrong, English Literature, composition, and grammar, zoology, botany; Marian O'Brian: English Literature, and composition, geometry, physiography, arithmetic and botany.

Marjorie Pue: English literature and composition, algebra, geometry, and arithmetic.

A few Form III. pupils who were trying some Lower School subjects obtained standings as follows:

Margaret Armstrong: Arithmetic, Physiography.

Melville Braithwaite: English grammar.

Jack Byam, Physiography.

Robert Larmer: English grammar, Dickson Hutchison: French.

Elizabeth Russell: French, physiography, arithmetic.

Walter Sayles: Physiography.

Fred Swain: Arithmetic. (In this list the order is alphabetical, not graded). Those failing in the above examination have the privilege of trying the ones set by the Departmnet of Education, scheduled for June 25-30.

Form III—Thelma Armstrong: English literature, and composition, geometry, algebra, physiography, arithmetic, botany.

Gordon Armstrong, English Literature and composition, geometry, algebra, physiography, arithmetic and botany.

Mildred Bothwell; English literature and composition, French, physiography, arithmetic, botany.

Phyliss Brown: English literature and composition, geometry, Canadian history, physiography, arithmetic and botany.

Norman Cain: Physiography.

Olive Carl: English literature and composition, and grammar, physiography, arithmetic, and botany.

Elinor Fallis: English literature and composition, and grammar, algebra, arithmetic, botany.

Kenneth Fallis: English literature, composition and grammar, arithmetic, geometry, Latin, French, physiography arithmetic.

Martha Lang: English literature, composition, and grammar, (tried only one additional subject.

Marguerite Lang: English literature, composition, and grammar, physiography, arithmetic, botany, zoology.

George McKnight: English literature and composition, algebra, geometry, French, physiography.

Eddie Nattrass: English literature and composition, geometry, physiography, arithmetic and botany.

Ileen Sutton, assistant principal, and the Continuation School, Miss Kathleen Sutton, assistan principal, and Mr. H. Jordan the third teacher who has now been two years on the staff. Next year it is possible that there will be but two teachers, Miss Muir and Mr. Jordan, Miss Sutton intending to take a post-graduate course in Toronto.

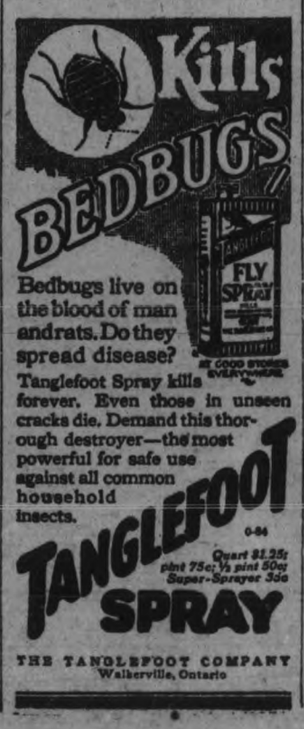

Bedbugs live on the blood of man and rats. Do they spread disease?

Tanglefoot Spray kills forever. Even those in unseen cracks die. Demand this thorough destroyer—the most powerful for safe use against all common household insects.

TANGLEFOOT SPRAY

Quart $1.25; pint 75c; ½ pint 50c; Super-Sprayer 30c

THE TANGLEFOOT COMPANY Walkerville, Ontario

Blemishes and Irritations Quickly Disappear

When Cuticura is used. Bathe with the Soap and hot water, dry gently and anoint with the Ointment. This treatment not only soothes and heals unsightly and annoying pimples, rashes and skin irritations but tends to prevent such conditions.

Sample Each Free by Mail. Address: Canadian Depot: "Stetbam, Ltd., Montreal." Price, Soap 25c. Ointment 25 and 50c. Talcum 25c.

Cuticura Shaving Stick 25c.

DELEGATES TO IMPERIAL, ETC.

(continued from page 1)

not prepared to arm her youth and sacrifice her resources for any foreign policy in which she had no direct interest. Mr. Bourassa stated that he believed in developing in the minds of all Canadians a calm sense of duty towards this country, "The only part of the British Empire for which we are responsible morally, politically, socially and economically."

Agreements After Discussions

L. S. R. Morin (Liberal, St. Hyacinthe-Rouville) in supporting the resolution, said it was reasonable that agreements should be entered into only after full discussion and approval by parliament. Locarno would be a typical treaty with which the House would have to deal. In that pact it was left to the Dominions to signify their acceptance or otherwise Canada had refused to adhere to the Geneva protocol on account of the military commitments. Surely, there was no further reason why Canada should accept the Locarno Treaty. The Dominion should decide its course when each occasion arose. The country's obligations to the Empire could be adequately fulfilled though external commitments were limited as much as possible.

T. L. Church (Conservative, Toronto Northwest) objected to the resolution. It was based on "Separatism," he said. The representatives of Canadian Government should be able to go to the conference prepared to help in finding a solution of these problems as they came up. Canada should "stop whining" and complaining, he said, and remember that the privileges of citizenship in the British Empire involved responsibilities. Australia and New Zealand had recognized that fact more fully, and he hoped the Government would take an active part in the agenda of the conference and not "sit back" and let other people do the work.

PARIS EATS ICE CREAM.

PARIS, June 19. — Doughboys who couldn't get ice cream in Paris during war days would be amazed if they were to return. "Tea, chocolate, coffee, ice cream, vodka, whiskey, gin" is the menu in most of the cafes.

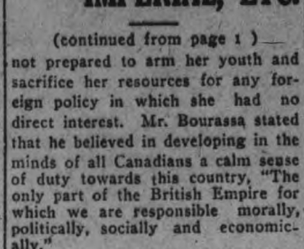

Sure way of Ending corns

Don't tolerate the discomfort of corns a day longer. You can end them painlessly — and so easily! Plunge your feet into a hot Radox foot-bath and afterwards you will be able to lift your corns clean out.

Radox is better than all the old-time half-measures. Unlike cutting and plastering, it gets to the root. The real source of the pain is removed. Here is a letter from one who has proved the value of Radox.

"After the first foot-bath my feet felt much easier. I could walk much farther than usual without my feet feeling heavy and sore. With continual use my corns and all hard skin vanished as if by magic. My feet are now free of all old foot troubles. I still use Radox Bath Salts, and shall continue to do so."
18th December, 1925. P.R.

When you put your feet into a foot-bath containing Radox the salts soften the hard outer layers of the corn, and the oxygen which Radox liberates enters the pores, opens them, and penetrates further and further, carrying the corn-softening salts right to the root of the corn, which is thus loosened so that it can be lifted out bodily. The life-giving oxygen leaves the feet clean and healthy.

Radox Bath Salts

Give your feet that "Kraschen Feeling"

Buy a package of Radox Bath Salts at the druggist's 60c. Half pound Pink package

Sole Importers: Chas. Gyde & Son, Montreal

W.M.S. HOLDS TEA AND HEARS ADDRESS

Millbrook Ladies Guests at Home of Mrs. J. D. Hunter.

MILLBROOK, June 22.—Mrs. J. D. Hunter was hostess for an enjoyable afternoon tea, under W.M.S. auspices, at her home, Javan, on Friday afternoon, a number motoring over from Millbrook for the gathering.

The group coming into the Auxiliary of the United church since last June, from the Presbyterian church, has met all its allocations, a final call for supplies for a small bale being met, financially, by the receipts from the tea.

Hereafter all Woman's Missionary work will be merged, entirely under United church auspices.

Mrs. McKenzie, of Knox church, Peterboro, was the speaker, some years' experience as an organizer with a deep heart-interest in the work combining inspiration and instruction in her message.

Not every member can sing, or speak, or lead in prayer, at the missionary meetings, Mrs. McKenzie said, but all can respond to the call for help with supply work without needing any special talents, and all find it a privilege to give something for a bale.

A brief and illuminating survey of the 18 schools, and 16 hospitals, under W.M.S. control, in Canada, was given by the speaker; the difficulties at the beginning of the work, and the needs of the field today, being clearly set forth. Usually the hospitals have a ten-bed capacity, but the largest and best, at Canora, the gift of the late Mrs. Hugh Waddell, of Peterboro at a cost of about $50,000, has sixty beds. "Our workers are holding the fort of Jesus Christ in the far away places," was an outstanding thought as distances were spoken of, one station being 150 miles from a railway.

The three "goes" of the Master in Matthew 28th chapter, were emphasized as a direct appeal to Christian womanhood; "go quickly and tell his disciples"; "go and tell my brethren"; "go ye and teach all nations"; the promise, "Lo, I am with you always", being the guarantee of guidance, blessing, and strength. "If we respond to these 'goes' our country will be truly Christian, glad in the knowledge of Jesus and His love. I have faith to believe that we are going to move forward and measure up to the obligations that confront us."

Mrs. (Rev.) F. H. Howard spoke briefly on the importance of the foreign work, since without the women missionaries, particularly as doctors, the women of heathen lands cannot be reached.

Mrs. Smith, formerly president of the Auxiliary at the Centreville Presbyterian church, was in the chair, and added the message, "the King's business requireth haste," as she expressed the sincere thanks of the gathering for the fine address Mrs. McKenzie had given.

Mrs. P. Stinson contributed a solo, "Believing Prayer", and Mrs. Sayles and Mrs. Stinson a duet, "Hark, 'tis the voice of the Saviour" before the formal address, and at its conclusion Mrs. Sayles sang, most appropriately, the solo, "My Task."

Mrs. Hunter, assisted by members of the group, served tea, and a most enjoyable and profitable time was spent round the tables, personal conversation with the speaker bringing out many new points on the mission work of the home field. The fact that the Board of Managers now has nine appeals for schools, and eight for hospitals, shows how inadequate are present arrangements, and how great the responsibility and opportunity which confronts the woman of the church if the present need of the situation are to be properly met.

On Thursday evening Miss Mabel Clarry, organist of Trinity United church, Peterboro, entertained about fifty members of her choir at the home of her parents, Mr. and Mrs. L. S. Clarry, Park street, Millbrook. Mr. and Mrs. H. W. Johnston were also among the invited guests, and a most enjoyable evening was spent.

Miss G. E. Taylor of Hamilton, is a guest at the home of Mr. and Mrs. Lavergne Fallis, Fallis Line.

Miss Marie Douglas, the little daughter of Mr. and Mrs. Thomas Douglas, who has been visiting her aunt, Mrs. C. Larmer, Oshawa, has returned home Mr. Douglas and Mr. and Mr. and Mrs. F. W. Smith motored to Oshawa last week bringing Marie home with them.

The Women's Institute has purchased, and set out, the supply of plants round the Soldiers' Cenotaph in the Town Hall square, adding greatly to its appearance by this act of service to the community.

Mr. and Mrs. J. Edgar Burnham of St. Petersburg, Florida, with their granddaughter, Betty Darling, are visiting his mother, Mrs. E. S. Burnham. Mr. and Mrs. F. W. Burnham and daughter Dorothy, of Peterboro, were also guests of Mrs. Burnham on Sunday.

Attwool and Sheppard's pond has had a fresh supply of trout fry through the influence of Mr. A. J. Fallis, M.P.P., about 20,000 being recently placed in its waters. This should insure good sport for local anglers within another season.

League Fires Employees Who Fight Over Speech

GENEVA, June 22 (Canadian Press).—Two members of the staff of the Labor office of the League of Nations will lose their jobs as the result of a fight on the convention floor between an Italian and a Frenchman. The assault occurred when a Frenchman, replying to a German who asked what Signor Rossoni, the Fascist delegate, was talking about said "Macaroni." An Italian standing nearby heard the slur and struck the Frenchman with his fist.

Eat it Every Day

SHREDDED WHEAT

Supplies the necessary bran

ST. JOHN'S CHURCH HELD GARDEN PARTY

Good Weather and a Large Crowd at Outdoor Fete.

LAKEFIELD, June 22.—A glorious summer's day, following one of the worst rain storms of the season, contributed not a little to the success of the garden party, given under the auspices of St. John's church on Tuesday afternoon and evening. The attendance was large and the receipts will be well over $400, which is indeed gratifying to the committee who had spared neither time nor effort to make the arrangements as perfect as possible. The central committee was headed by Rev. and Mrs. W. Cox and Mrs. Laurence H. Grahame assisted by the heads of the sub committees, co-operated splendidly in the great parochial effort. Riverside Park, a beautiful spot at any time, looked its best and many of the out of town visitors were enthusiastic over the beauty of the place chosen for the fete.

The pavilion on the dock was transformed into a most attractive tea room with daintily set tables with pretty china and each with a most attractive hand-painted menu card, the work of Miss Nancy Tate. Mrs. E. R. Tate and Mrs. J. C. Strickland were joint convenors of this department and were assisted by Mesdames A. O. Lampman, T. J. Wood, Don Fitzgerald and E. H. Northey and Misses Hewitt, Stuart and F. Mackenzie. Misses Margo Fletcher and Mary Strickland, two dainty little girls, sold ice cream cones. The entire committee wore becoming violet crepe paper aprons and bandeaux.

Mrs. Eric Grier and Miss Hazel Crawford did a thriving trade with peanuts, especially among the younger portion of the crowd.

Miss Winifred Payne, in a flame-colored crepe paper frock with touches of black, sold samples of Salada tea during the afternoon, disposing of all her wares before six o'clock.

Misses Mary Mackenzie, Mary Hewitt and Angela Osborne presided over the miscellaneous clothes line which provided fun for the children during the afternoon and early evening.

Another attraction which was equally popular with old and young was the Buried Treasure, in charge of Misses Mae Mahood, Helen Everett, Ione Sanderson and Lilian Suart.

Aunt Sally was once more an attraction especially to the boys and men, was the especial charge of Messrs. C. C. Stenner, S. E. White and Wilford Hampton.

A table which specially appealed to little girls had on sale dolls' furniture, including beds and cabinets and several small dolls. Misses Maxwell Hamilton, Alice Dench and Barbara Dench were in charge.

The home-cooking table was filled with cakes, pies, biscuits, preserved fruit and pickles and other culinary triumphs which were tempting to the housewife seeking to replenish a lean larder and which were all easily disposed of. Mrs. Mahood, Miss Hetherington, Mrs. Stenner and Mrs. Braden Blewett were in charge.

Mrs. Langley and Mrs. J. Sanderson presided over the table of home-made candy of every known variety and all tempting to the palate as well as to the eye.

At six o'clock high tea was served to nearly one hundred people of whom the majority were from Peterboro and included the members of St. John's choir and some of their friends. Mrs. Laurence Grahame headed this committee and among her assistants were Mesdames Connel, Dench, Junkin, Marling, Stuart and A. Wannamaker and Misses A. Watson, V. Payne, E. Ogilivie, Stuart and Mackenzie. During the evening Mrs. Junkin took charge of the sale of ice cream and soft drinks and was assisted by some of the young girls.

The Wheel of Fortune drew a large crowd who were attracted and held by the large display of useful and fancy articles. Messrs. Don Fitzgerald and Arthur Webster were in charge with Mrs. Cameron and Mrs. L. H. Grahame as cashiers and a large committee among whom were Mr. and Mrs. E. H. Northey, Mrs. Don Fitzgerald, Misses B. Curtis, M. Connall, Ida Webster, M. Brown, W. Payne, V. Payne and Hazey Crawford and Messrs. Ted Webster, S. Grylls, M. Hampton assisting.

Follis Orchestra provided an excellent program of music for the dance in the pavilion which was largely patronized. Messrs. F. Moore W. Chappell and L. Charlton were in charge of selling and taking of the tickets.

Among those who assisted were Mrs. Chappell, Mrs. Hamilton, Mrs. Millage and E. Robertson.

During the evening the drawing took place for the piano donated by Mrs. L. H. Grahame. Master Jackie Mose did the drawing and the lucky ticket number 102 was held by Miss Annie Crawford, daughter of Mr. and Mrs. F. C. Crawford of Lakefield.

Others who assisted during the afternoon and evening were: Mrs. Chappell, Mrs. Hamilton, Mrs. W. Millage and Miss A. Atwood, Miss Dell Watson and Miss Grace Watson.

Winners of the Hidden Treasure were: Messrs. F. Moore and B. Wannamaker, a five dollar gold piece each; W. Westcott, $2; Stanley Dever, $1; Miss Cora Charlton, 50c; Mrs. Lacey, Mr. Dela Fosse and H. A. Mackenzie, each 25 cents.

TANNERY COMPANY BUYS TWO PLANTS

Edwards and Edwards Will Start Operations at Cobourg.

COBOURG, June 22.—The announcement that Edwards and Edwards of Toronto have purchased the Langslow Ltd. plant here from the Corporation of Cobourg (and have also purchased the Rice Lake Canoe plant) which was made yesterday, was welcome news to all citizens. It begins to look as if the industrial depression that has hung over Cobourg for a year, is about at an end, as the new industry is expected to employ from one hundred to two hundred hands. It is understood that operations will begin with the least possible delay.

No More Cloudy Teeth

You Restore Color Now

Gain gleaming, sparkling whiteness

Please accept full 10-day tube free. Note the amazing difference in the color of your teeth and firmness of your gums when dingy film is cleared off as leading dentists urge.

* * *

Many heartaches come from "off-color" teeth. Teeth that ruin pretty smiles. Now dingy teeth, authorities prove, can be restored to whiteness quickly.

It's been found that dingy teeth come simply from a film that forms on teeth. A stubborn film old-type dentifrices did not successfully clear off. A film that absorbs food discolorations, etc.

Run your tongue across your teeth and you can feel that film now—a slippery coating covering your teeth. Beneath it are the white teeth you envy often in others. It keeps your smile unattractive. It breeds bacteria, invites tooth decay, gum troubles and pyorrhea.

Dentists say the way to remove it is with the new-type dentifrice called Pepsodent. All druggists have it. Works wonders on dingy teeth. 10-day test will be sent free.

FREE Mail Coupon for 10-Day Tube to

THE PEPSODENT COMPANY Sec. CC-2067, 191 George St., Toronto, Ont., Canada

Made in Canada. Pepsodent The New-Day Quality Dentifrice Endorsed by World's Dental Authorities

Name_____

Address_____

Only one tube to a family. 2067 Can.

The Examiner

Telephones: Editorial, 1601; Business office, 1460. Private Branch Exchange to all Departments.

The Examiner is a member of the Audit Bureau of Circulation.

The Daily Examiner, published every lawful day by The Peterborough Examiner, Limited. Office, 419 George street. $6.00 per year, delivered in the city; out-of-town subscribers, by mail, $4.80 a year.

The Weekly Examiner, published every Thursday. Subscription price $1.50 a year.

U. S. REPRESENTATIVES

Special U. S. Representatives—W. E. Stockwell, 623 People's Gas Building, Chicago, Ill.

New York—Chas. F. Miller, 225 Fifth Avenue.

Advertising Rates on application.

R. M. GLOVER, Managing Director.

TUESDAY, JUNE 22, 1926.

FALSE ALARMS.

Five times in the last two or three days the alarm system at the Lake street bathing beach, which notifies the Fire Department that the services of the pulmotor are required, has been tampered with, giving the firemen a needless journey.

The folly of sending in false alarms of this nature should be apparent, and parents should warn their youngsters to leave the alarm system alone.

When the signal comes in from the bathing beach a detachment of firemen is sent out in a truck carrying with them the pulmotor.

At the same time the police are notified and the officer on duty immediately sends a doctor to the scene, while police are also rushed down.

That means that a false alarm puts all this rescue machinery needlessly into motion, and it also means that while the rescuers are rushing to answer a false alarm there is always the danger that a genuine call for help will come in from the Inverlea beach or some other river point and the Fire Department will be unable to respond promptly.

The mischief is probably the work of children, perhaps too young to understand the harm they are doing, but the Examiner trusts that this article will be the means of all parents informing their children of the necessity of not tampering with the alarm system.

SEMI-URBAN FIRE PROTECTION.

The McGill street fire last week illustrates the desirability of the townships surrounding Peterboro coming to an agreement with the city authorities by means of which fire protection will be available to those township residents living just outside the city limits.

These are practically urban residents, inasmuch as they can be speedily reached by the Fire Department, and their homes are not out of range of the city's water system.

Under the present system there is considerable red tape to be cut before the Fire Department can swing into action at a fire just outside the limits, and while these preliminaries are being arranged, the flames have a flying start.

It should be possible for the townships to arrive at terms with the City Council ensuring protection for their citizens who live close to the city limits, and a working agreement would be of benefit to both parties.

Several attempts have been made to reach such an understanding, and it is to be hoped that these attempts will be persisted in until a satisfactory arrangement has been made.

With an agreement of that nature in force the loss in last week's fire might have been considerably curtailed, inasmuch as the firemen were powerless to act until the necessary permission had been obtained.

TAKING CHANCES.

The attention of all motorists should be directed to the statement issued by the Dominion Board of Railway Commissioners in regard to taking chances at railway crossings.

"If accidents are to be lessened," says the statement, "the sane motorist must educate the culpably negligent motorist."

That a very large number of drivers fall into the latter category the list of accidents and the figures quoted by the Railway Commissioners furnish conclusive proof.

Not even safety devices and cautionary signals can prevent such motorists from taking chances and disregarding safety.

Take the record of the Canadian National Railway lines from May 25, 1925, to May 12th of this year, and it is found that in 124 cases there was danger at protected crossings because people using these crossings were negligent.

That is, at points where every precaution had been taken by the railways to protect the public 124 people in one year, by carelessness and recklessness, placed themselves in a position of danger.

That was only on one line.

The figures from the C. P. R. in one year are even more striking.

They show 230 cases of dangerous practices by automobile drivers, 496,026 pedestrians and 38,850 cases of bicycles passing under lowered railway gates.

THE DUTY OF THE HOUR.

The majority of the people of Canada are not as greatly concerned over how much political capital can be gained from the customs inquiry as they are that the conditions disclosed by the investigation should be remedied.

When the probe was first mooted it was denounced as a waste of time.

It has proved, however, to have been well worth while, and has revealed a state of affairs that demands quick and effective action.

The loss in revenue to Canada, the injury done to reputable Canadian firms by the astounding amount of smuggling that has gone on, the utter failure of those entrusted with enforcing the customs regulations to discharge their duties and the indifference of those higher up to what has been going on, call for drastic remedies.

The people of this country, their eyes open to the whole situation, are demanding a thorough re-organization, and if the politicians are so keen over trying to protect one of their number or to drag him down, as the case may be, that they have failed to realize the tenor of public opinion, some of them may be in for a rude awakening.

The cleaning up of this whole unsavoury mess, no matter whose toes are trodden upon, whose political prestige goes by the boards, is the duty of the hour for Canada's Parliament.

The welfare of the people is a much more important matter than political advantage to one party or another.

The Canadian National Exhibition is to be opened by Sir T. Vizayaraghavacharya. How would you like to be the chairman who will have to introduce this distinguished visitor?

A FRIENDLY TIP.

Hon. Marcus Kavanaugh of Chicago, Chief Justice of Cook County, Illinois, addressed Canadian police department chiefs, in convention at London yesterday, on an original topic, "How can Canada keep from becoming like the United States?" And the sum and substance of his plea was "Do not coddle prisoners." Hon. Mr. Kavanaugh is presiding court officer of a county that has become a crooks' playground, where the law is laughed to scorn and an amazingly designed parole system functions to take the sting out of such convictions as may be registered in the war against the criminal class. "This," Chief Justice Kavanaugh is reported to have said, "is the lesson for Canada, law-abiding as she is; in England the murderer meditates before he kills. He knows that if he kills, in six weeks he will be mounting the gallows steps to pay for his crime—and he doesn't kill. In the United States the murderer also meditates. He knows it is 6 to 1 he will never be arrested, that it is 15 to 1 that the jury will let him go and that it is 110 to 1 that he will never pay for his crime—so he kills. What shall we do about it? Why, there is only one answer: Enforce the law." Illinois has deviated so far from the accepted principles of justice that nothing short of a great moral upheaval will get her back to commonsense treatment of criminals again. This disrespect of law, of which Justice Kavanaugh spoke, did not just happen overnight. It was a gradual development over a period of years. There is reason to believe that this same kind of development is in its incipient stages in Canada at the present time. It will be easier to check it now than it will be a year hence. Chief Justice Kavanaugh's warning: "If you forget those traditions for which your forefathers stood, your fate will be the same as ours," should give us pause. The time for stocktaking would seem to be at hand.—Hamilton Spectator.

THE NEW MARKETING PROPOSALS.

It is only natural that the proposals regarding the marketing of Ontario's surplus agricultural products, announced by Hon. John S. Martin, the Minister of Agriculture, should meet with rather a hostile reception at the hands of leading produce brokers and that producers themselves should be divided in the opinions which they express. The proposals constitute so radical a departure from the practice of years and are without precedent in this Province. They are, therefore, in the nature of an experiment requiring study, and their full value will only be appreciated when they have been put to the test.

If the scheme by which farm products intended for export are to be gathered into a central warehouse, there inspected, graded and sent forward under an official brand, is new to Ontario, it is not by any means new in other parts of the world, where it has been proved to be of exceptional benefit to producers. The reputation which Australia and New Zealand now enjoy in the British market is undoubtedly due to the attention which they have devoted to the quality of the goods released for export. Similar practice prevails in other countries which command a ready market for their products in the British Isles. It was only a question of time before this Province should be obliged to undertake the same regulation if it hoped adequately to compete in the same market. In the address delivered by him at Kemptville, when the new marketing scheme was announced, Mr. Martin remarked upon the fact that, with the exception of cheese, the position of Ontario products upon the British market had proved a marked disappointment to the Government. This had been in large part due to the dishonest shipper, the doubtful quality of whose products had brought Ontario's butter, apples and other farm exports into disrepute, although the great bulk of the exports had been of a high type. By grading everything and stamping the grades with the brand of its approval, the Government hopes to overcome this tendency, the defeat of which is as necessary for the protection of the honest shipper as for the increased prestige of Ontario products upon the British market.

The experience of other countries which have adopted legislation of this type is that according as the quality of their exports has been certified, greater confidence in them has been engendered and a greater demand for them has arisen. It is not too much to expect that similar benefits will follow the carrying out of what the Government has in view, provided, of course, that it does not contemplate embarking in the export business itself. By investigating the quality of every consignment intended for export, affixing to it the stamp of its approval, providing facilities for the storage and inspection of such consignments, and furnishing information of value to shippers, the Government will be rendering a service which will not fail to be appreciated by producers and will be carrying out in part the recommendations of the Special Committee on Agriculture which was appointed in 1924, as well as the recommendation of the United Farmers' Co-operative Company.

Standardization of export products is the demand of the moment. As long as Canada fails to make provision for such standardization it will be lagging behind in the race to capture the export market, and failing to grasp the opportunities which lie ahead of it. It is possible that before many more years have passed the example of Ontario will be followed by other Provinces of the Dominion, if not by the Dominion itself, since representations to that end are being made by officials of agricultural departments and by farmers themselves in all parts of the country.

The Ontario scheme carries with it necessity for an improvement of agricultural products at their source and that can only be accomplished by education of the producers. If they can be brought to realize that the better the quality of their products, the greater will be the price which they will command and the greater will be the demand for them, it will not be long before all complaint upon this score will have been removed.—Brockville Recorder and Times.

EDITORIAL NOTES AND COMMENT.

Wear a maple leaf on Dominion Day.

Presently we may hear the explanation that there are to be no Provincial by-elections because the weather is too hot.

Few big fish are being reported, which may mean that fishing is not as good as usual or merely that fishermen are becoming more truthful.

The automobile was crowded out of the week-end casualty list by the record of water accidents.

Dad is wondering how soon he'll be able to get rid of that Father's Day tie the family pinned on him.

Indifference in Provincial politics is not indicated in Alberta where 184 candidates will fight it out this week for 60 Legislature seats.

Yesterday may have been the longest day of the year, but it is a safe bet that most children will find Thursday even longer.

— RADIO — PROGRAMS

All time in this program is Eastern standard time.

6 p.m.—
WRNY (258) New York — Sports; commerce; musical.
WENR (266) Chicago—Concert.
WGHP (270) Detroit—Concert.
WREO (285) Lansing, Mich. — Concert.
WGN (303) Chicago—Variety.
WLS (345) Chicago—Markets; sports; organ; orchestra.
CKCL (357) Toronto—Musical.
WTAM (389) Cleveland—Theatre program.
WEAF (492) New York — Vocal; French course; concert.
WCX (517) Detroit—Orchestra.

7 p.m.—
WBAL (246) Baltimore — Orchestra; Sandman Circle.
WMBB (250) Chicago — Instrumental and vocal.
WRNY (258) New York—Orchestra; talk; musical.
WLS (345) Chicago—Variety.
CKCL (357) Toronto—Musical.
WLW (422) Cincinnati—Orchestra.
WQJ (447) Chicago—Concert.
WRC (469) Washington — International talks, "Gems of Romance."
WEAF (492) New York — Musical. To WCSH (256), WTAG (268), WJAR (306), WGR (319), WSAI (326), WWJ (352), WTAM (389), WFI (395), WCCO (416), WCAE (461), WEEI (476), WOC (484), KSD (545). "The Gold Dust Twins" To WCSH (256), WLIB (303), WJAR (306), WGR (319), WWJ 353), WTAM (389), WFI (395), WCCO (416), WCAE (461), WEEI (476), WOC (484), KSD (545).
WJR (517) Detroit—Orchestra.

8 p.m.—
WBBM (226) Chicago — Vocal and instrumental.
WBAL (246) Baltimore — Vocal and instrumental.
WRNY (258) New York—Variety.
WENR (266) Chicago—Musical.
WGHP (270) Detroit — Bank talk; dance tunes.
KDKA (309) Pittsburgh—Farm program; concert.
KOA (322) Denver—Markets; concert.
WBZ (333) Springfield, Mass.—Radio Movie Club.
WLS (345) Chicago—Musical.
CKCL (357) Toronto—Orchestra.
WGY (379) Schenectady, N. Y.—Orchestra.
WJZ (455) New York—Musical.
WEAF (492) New York—"Eveready Hour," To WTAG (268), WGN (303), WJAR (306), WGR (319), WSAI (326), WWJ (353), WTAM (389), WFI (395), WCCO (416), WCAE (461), WEEI (476), WOC (484), KSD (545).
WIP (508) Philadelphia—Musical.
WJR (517) Detroit—Concert.

9 p.m.—
WBBM (226) Chicago—Musical variettes.
WBAL (246) Baltimore—Orchestra.
WMBB (250) Chicago—Orchestra and soloists.
WGN (303) Chicago — Arabian Nights' Entertainment.
KDKA (309) Pittsburgh—Concert.
WBZ (333) Springfield, Mass.—Variety
WCBD (345) Zion, Ill. — Third Anniversary program.
WGY (379) Schenectady, N. Y.—Grand tour; orchestra.
WCCO (416) St. Paul-Minneapolis—Musical.

WISE AND OTHERWISE

The expensive thing about a vacation is getting fired because the firm learns it doesn't need you.

* * *

Next to home the worst place on earth to be is away.

* * *

They are discovering ways of doing everything fast except sleep.

* * *

Too few parents are on spanking terms with their children.

* * *

Why is it a man can't try to wax the floors himself without his wife waxing sarcastic?

* * *

Perhaps the people who sell phonographs are back of this plot to broadcast bridge lessons.

* * *

Try to hide your ignorance under a bushel measure and your friends will laugh it off.

* * *

Everybody is entitled to his ideas—but a lot of people never had any.

* * *

Getting friendly with your neighbors is the easiest way to get talked about.

* * *

Most of the clocks around most any town will tell you exactly what ime it isn't.

* * *

A brother is always glad to teach a sister how to swim, if they are brother and sister to somebody else.

* * *

The world's getting better! Last winter you complained of having to pay so much per ton for heat. Now you're getting it for nothing.

* * *

He held her tightly in his arms,
And then, beneath her breath,
She softly said, "I love you," and
He squeezed the girl to death.

A THOUGHT FOR TODAY

PHILOSOPHY.

.....But the cabin made it no easier to do nothing, for how can one lie sleepless in a bunk and merely look at time standing still because the thermometer has frightened it? Beside me was a book the skipper had lent to me, with a hearty commendation of its merits. "Facts," he had said to me significantly, looking at me very hard. "Facts, my dear sir!" ....

.....I will make no secret of the book which put away the heat for me, and abolished time—for I do not remember looking at the time after 1.30 a.m., when I was still far from sleep, and had been reading steadily for hours. Yet this book no more resembled a best seller than a chronometer resembles the lovely object out of a prie packet. Its name is "The Red Sea and Gulf of Aden Pilot"—the seventh edition, we may gladly learn of so respectable an exhibition of prose. Its price, I noticed, proved that the truth—or as near the truth as one should expect to attain—is no more, is really no more, than the price of more doubtful commodities. And let us remember that it is all very well for wise pilots in other and darker seas to assume they may teach young voyagers the right ways in the deceptive and fog-bound coasts of philosophy. Philosophy? That is easy.

He who rises late may trot all day and not overtake his business. —Franklin.

UNVEILING OF WAR MEMORIAL TAKES PLACE AT CAMPBELLFORD

Soldier Dead of Town and Township Commemorated in Stone.

IMPRESSIVE SERVICE

Col. the Rev. W. Beattie, D.S.O., Unveils Monument After Fine Address.

CAMPBELLFORD, June 22. — Lives bravely sacrificed and the role the Empire gallantly played were given fitting commemoration here on Sunday, June 20, when the monument erected in honored memory of the men of Campbellford and Seymour Township who gave their lives in the Great War, 1914-1918, was unveiled in the presence of a large gathering of people.

Nearly every public organization of the town was represented in the event. The 40th Regimental Band headed the parade to the memorial at three o'clock, after which came the Great War veterans, under the command of Major Bygott; then the High School cadets, Boy Scouts and the Girl Guides.

A large platform had been erected for the speakers and other prominent officials, and on either side of the monument accommodation was provided for relatives of the war heroes.

The memorial is a handsome structure of light grey granite. The composition may be said to be in three parts, the central dominating shaft and the two wings. The wings are inscribed on the upper border with appropriate words of the purpose of the memorial. The wings have on either face in the panels the names of those who sleep in Flanders' fields. At the end of the wing is the simple encircled Calvary Cross. The connecting link unites the wings with the central shaft. The central shaft carries the battle honors in which the Canadians proved their valour, namely, Ypres, Somme, Festubert, Passchendale, Arras and Amiens.

Held aloft in this central shaft is the laureled sword showing victory with honor. Below is the laurel wreath, inside of which is carved the years that for decades to come will stir the soul of every loyal Canadian. Below the wreath is the word "Resurgent" (they shall rise again), the keynote of joy and hope in the memorial.

Among those who had seats on the platform were Lieut.-Col. McNaughton of Cobourg, the stately military figure of the district; Lieut.-Col. T. J. Johnston, 93rd Battalion, Peterboro; Lieut.Col. D. Green, Hastings and Prince Edward Regiment; Major H. J. Smith, B.M., 7th Infantry Brigade; Major J. A. McLean, Capt. B. C. Armstrong, Capt. Angus Mowat, Hastings and Prince Edward Regiment; Major A. S. Linton, 103rd Calgary Rifles; Col. F. D. Boggs, 40th Northumberland Regiment; Major Peterson, O. C., 22nd Mounted Rifles; Lieut.-Col. T. D. Johnson, Major H. W. Powell, Capt. D. A. Loomis, Capt. C. H. Stuart, Lieut L. R. Malane, Lieut. H. S. Mason and Major F. Hills, 3rd Prince of Wales Dragoons, Peterboro; Major H. T. Dodds, Lieut. W. G. Perkes, Lieut. J. Turnbull, Canadian Machine Gun Company, Peterboro; Lieut.Col. J. F. Wolfraim, Lieut. M. Sargeant, Lieut. W. T. Ellis, M.M., 40th Northumberland Regiment; Major J. M. Bygott, Capt. G. Thompson, Capt. T. G. Hyland and Lieut. G. Free of town; Mrs. W. H. Ashton, Regent, and Mrs. A. Haig, Secretary, representing the I.O.D.E.; Miss Hazel Atkinson, the Beamerside Chapter of the I.O.D.E.; Mrs. Robert McCulloch, Seymour West Women's Institute.

Mayor G. A. Kingston was chairman. The formal service opened with all singing "O, God, Our Help in Ages Past," led by the band. Mr. Kingston gave a short address of welcome to all visitors and friends present and spoke of the hard work of the ladies and all to procure a suitable monument for Campbellford. Capt. Wright, S.A., read the Scripture lesson, after which Rev. D. A. McKenzie led in prayer. The band played a memorial march, "The Silent Tents."

M. E. Maybee, M.P. for East Northumberland, was the first speaker of the day. He spoke highly of all who in any way worked for the erection of the memorial, and also thought that those who valiantly fought and returned home should be honored along with the fallen heroes.

Rev. C. D. Daniel in a short address claimed it a privilege, although not associated with Campbellford men in the war, to be a veteran and friend of all the boys. He also praised especially the local branch of the I. O. D. E. for its untiring efforts.

Rev. James Grier in a few well chosen words said "Every time we look at this memorial we should be reminded of the sacrifices our boys made for us that we may live in peace and that we should try to prove ourselves worthy."

The band then played the Scottish Lament after which Col. the Rev. W. Beattie, D. S. O., gave a splendid address. Col. Beattie was chaplin of the 2nd battalion and told many war incidents, showing that a Canadian soldier could not be downed and always was the spirit of good cheer. Col. Beattie paid a wonderful tribute to the memorial in that it was as nice as any he had had the honour of unveiling. He told how the Israelites had raised a cairn of stones when they passed into the Promised land and that it was fitting that Campbellford should erect a memorial so that in future years deeds of valour will be told and explanations given as to why it was erected. He said that in his work as chaplain, he found the men developed marvellous heroism, courage, fortitude, self-sacrifice and along with the serious side of things could always see the bright side and many a lad, badly wounded, would ask, "Did the Hun get through," rather than questions about his own safety and likelihood of living.

The Colonel in closing paid tribute to all who had part in the erection of the memorial and to the friends of the "Fallen Heroes," he extended sympathy and said that they should feel pride in the unselfish sacrifice of loved ones for such a noble cause and that for liberty, so dear and so dearly preserved, it was a sacrifice not in vain.

The unveiling of the memorial followed, Colonel Beattie reverently raising the draped flags from the base and reverently dedicated it, "To the Glory of God and in sacred memory of all those whose names appear, I now dedicate this monument in the name of the Father, Son and Holy Ghost, One God, One King, One Throne. Amen."

A guard of honour was stationed at the monument during the service. All veterans came to the salute and three volleys were fired. The Last Post was well sounded by Veteran Walter Lowe in memory of the dead. Then two minutes of silence was observed, after which he blew the Reveille.

The Regent, Mrs. Ashton, led the service of placing wreaths on the memorial, followed by one from fellow veterans and many others.

Rev. Mr. Elliot gave the dedicatory prayer, after which Rev. G. C. Clarke pronounced the benediction, and the event closed by all singing the National Anthem.

"Exegerunt monumentum aere perennius—non omnes moriantur." (They have built a monument more enduring than brass—they shall not wholly die.)

CATTLE, GRAIN AND PRODUCE

Peterboro—Toronto—Montreal Winnipeg

TORONTO LIVESTOCK

TORONTO, June 22—The market opened up slow, and with a heavy run of cattle offering. It looked for a time as if prices might be easier. After trade had well started, it was found that prices were averaging about steady with last week for good to choice stall fed cattle, export and domestic butcher

Exporters took heavy steers up to noon, prices ranging from $8.25 to $9 for good heavy steers.

Grass cows are coming in fast, and the market is 50c lower than last week in this class.

Calves were easier at $11 tops.

Lambs steady. Sheep lower.

Heavy steers, export, $8.25 to $9. Choice butcher handyweight steers, steady, $8 to $8.50; heifers, $7 to $7.75; grass cows, 50c lower than last week.

Springers and milkers — Choice springers sold from $85 to $100, good $70 to $80, choice milkers $75 to $90, good $55 to $70, medium to common springs and milkers hard to dispose of.

Stockers and feeders — Some 900 lbs. steers selling at 7c. One car of western heifers sold at $5.50.

Sheep and lambs—Choice spring lambs sold from 17c to 18c; good, 14c to 16c; medium to common, 10c to 12c; choice wool lambs, 12c to 13c; heavy wool lambs and bucks, 9c to 10c; choice yearling sheep, 8c to 9c; choice butcher sheep, 6c to 7c; medium, 5c to 6c; heavy sheep and bucks, 4c to 4 1-2c.

Calves—Choice veal calves, dull and lower at $10 to $11.

Hogs—Market easier, but unsettled; packers bidding $13.75 f.o.b.

Receipts

Union Stock Yards — Receipts, 5,300 cattle, 741 calves, 1,840 hogs, 808 sheep and lambs.

Export steers, choice	$8.25 to	$9.00
do., heifers	7.00 to	7.75
do. bulls	4.50 to	5.50
Choice store, dehorned	6.50 to	7.50
Butchers, choice	8.00 to	8.50
do. heifers	7.00 to	7.75
do. medium	6.50 to	7.00
Do., common	6.00 to	6.50
Baby beeves	8.50 to	10.50
Cows, fat, choice	5.50 to	6.25
do., medium	4.25 to	5.00
Do., canners and cutters	2.50 to	4.00
Bulls, butcher, choice	5.00 to	6.00
do. medium	4.25 to	4.75
Feeders, short keep	7.00 to	7.75
Feeding steers, choice	6.00 to	7.00
Stockers, good	5.00 to	6.00
Calves, choice	11.00 to	11.50
Springers, choice	80.00 to	100.00
Milkers, choice	75.00 to	90.00
Spring lambs, per lb.	0.16 to	0.18
Wool lambs	12.00 to	13.00
Do., heavy	11.00 to	12.00
Buck lambs	10.00 to	11.00
Sheep, light	6.00 to	7.00
Do., heavy	4.50 to	5.00
Sheep, yearlings	9.00 to	10.00
Hogs, f.o.b.	13.75 to	....
do., off cars	14.75 to	....

Premium per head on selected hogs, $2.86.

EGG MARKETS

OTTAWA, Ont., June 22 (Canadian Press)—Offers from the west at Toronto yesterday were extras 31, firsts 29, seconds 24, f.o.b., Saskatchewan, freight 4c. Winnipeg reports that a car is rolling to Montreal costing extras 32 1-4, firsts 30 1-4, seconds 25 1-4 f.o.b., Brandon.

Toronto—The market is easy and generally unchanged. Country shippers report a sharp decline and are paying for firsts and better 30, seconds 23 and making sales firsts and better 34 in export cases, seconds 26 to 26 1-2 in used cases f.o.b. Toronto dealers are offering for ungraded eggs extras 33 to 35, firsts 30-32, seconds 25 delivered, cases returned.

Montreal—Quality of current receipts is poorer. Dealers paying delivered extras 32 to 35, firsts 29 to 33, seconds 24 to 27. Seconds are weaker in a wholesale way. Prices to retailers extras 38, firsts 34 to 35, seconds 29 to 32.

Winnipeg — Receipts show a decline for the week and current receipts are grading out better. Dealers are quoting country shippers extras 27 to 28, firsts 25 to 26, seconds 18 to 21 delivered, cases returned. Prices to retailers extras 35 to 37, firsts 32, seconds 26.

CHEESE MARKETS

MONTREAL, Que., June 22 (Canadian Press) — At the United Dairymen Co-operative auction sale of Belleville cheese held here yesterday there were 1,364 boxes offered for which 18 1-8c per lb. was bid for 1,087 boxes No. 1 white, and 18 1-8c per lb. for 547 boxes of No. 1 colored, f.o.b. Belleville for shipment to Montreal which prices was refused it being 7-8c per lb. below the price bid a week ago.

CHICAGO GRAINS

CHICAGO, June 21 (Canadian Press) — With wheat again under pressure on the board of trade, prices of all grains declined and local sentiment was bearish. At the finish wheat showed a net loss of 1 1-8c to 1 5-8c; corn was off 1-8 to 5-8c, oats lost 7-8 to 1 1-8c, and provisions were unchanged to 10 cents down.

Bullish statistics in regard to the visible supply had little effect on wheat values and prices worked sharply downward in the late trading, uncovering some stop-loss orders. A break of from two to four cents in cash wheat premiums in the interior Kansas market with a decline of one to three cents here, had marked effect. It later developed that the southwest was experiencing cleared skies which will greatly aid the movement of the new crop. Beneficial rains also fell in the northwest where moisture is needed.

Export demand at the seaboard was slow, with sales of 300,000 bushels in all positions up to the close. In addition cable reports were less pessimistic. One Italian crop estimate placed the yield there at 220,000,000 bushels, or 21,000,000 bushels less than last year. However, it was pointed out that this is 42,000,000 bushels above the five year average.

Corn and oats were easier with wheat, the July delivery of corn touching a new low on the crop when that cereal sold at 69 1-2c. Trade was light and the market easily influenced.

Oats were dragged lower on local pressure, with some long liquidation indicated in July although oats reports were inclined to be bullish, the demand continued light.

Provisions were easier on selling by packers and commission houses.

MONTREAL GRAIN AND PRODUCE

MONTREAL, Que., June 22 (Canadian Press)—With the decline in prices in the Winnipeg market yesterday, local exporters were in a position to do some business with foreign buyers in Manitoba spring wheat and Canadian western oats, but the volume of business on the whole was disappointing. The domestic trade was quiet, there being only a limited demand from exporters and sales of odd loads of wheat were made at C.I.F. prices, while tough No. 2 feed oats changed hands at 3-4 cent per bushel over the Winnipeg July option, and No. 3 Barley at eleven cents per bushel, over, C. I.F. Montreal. The demand for car lots of oats on spot was also slow and prices were easier.

A moderate amount of business was worked in spring wheat flour with English importers, but the trade for local and country account was quiet. Prices were unchanged. The demand for winter wheat grades was slow but the feeling was steady.

Prices for all grades of millfeed were well maintained uider a moderate demand. The movement of standard grades of rolled oats was slow and prices were unchanged.

Owing to the increased scarcity of top quality baled hay a stronger feeling developed in the local situation and prices were advanged $1.50 per ton on spot.

The feature of the potato trade was the further weakness and prices were reduced another 25c to 30c per bag and still lower figures are expected on account of the large receipts.

The trade in eggs was fair and prices ruled steady. The receipts were 2,183 cases.

The undertone to the butter market was easier but no change in price were announced. The volume of business was fair. The receipts were 3,348 packages.

Extreme dullness marked the cheese trade and prices were reduced fractionally. The receipts were 7,339 boxes.

The demand for beans showed no improvement and the market was quiet and steady. Car lots of choice white hand-picked were quoted at $2.15 per bushel, and broken lots at $2.25 to $2.35 per bushel.

STERLING EXCHANGE.

MONTREAL, Que., June 22.—(Canadian Press).—Sterling exchange rates quoted here yesterday as follows:

Sterling demand—$4.85 3-8
Sterling cables—$4.85 7-8

Let the "CLARK" Kitchens help you

CLARK'S SOUPS 13 KINDS

Delicious—Wholesome Economical—Each tin provides three or four servings.

Note the legend "Canada Approved" on all meat soups

Made by the packers of the celebrated Clark's Pork & Beans

FABLES IN FACT.

FOR SOME REASON OR OTHER THIS PARTICULAR GENT GOT A CHANCE TO ADDRESS THE CONVENTION OF THE AMERICAN SOCIETY OF AMERICAN BOYS' CLOTHING MAKERS PERIOD MUCH TO EVERYBODY'S SURPRISE HE GAVE A LONG TALK ON THE ADVANTAGE OF LOW-NECKED BLOUSES FOR LITTLE FELLOWS PERIOD EVERYBODY WONDERED WHY HE PICKED THIS TOPIC DASH DASH 'CAUSE THEY DIDN'T KNOW HE WAS A SOAP DEALER PERIOD

(Copyright 1926, NEA Service, Inc.)

Quill pens of the best quality are made by hand. A skilled workman can cut over 1,000 pens a day.

A total of 840 monuments, markers, and tablets have been erected on the historic battlefield of Gettysburg.

Sales increased 3 times
—by using Long Distance

A wholesale fish dealer who pays the Long Distance charges on customers' orders, sells 35,000 lbs. of fish in one week—over 3 times as much as he sold in the same period last year.

If it pays this merchant to spend an average of $165. a month on Long Distance calls, by allowing customers to reverse charges on orders, it isn't necessarily because his goods are perishable. Our records show this policy is being adopted in many lines. Try it.

W. R. NORTHGRAVE
Manager.

THE BELL TELEPHONE COMPANY OF CANADA

ICED
"SALADA"
TEA
U103
Cools like a breeze. Try it.

These Butterflies And Moths Are Bottle-Fed Down On The Insect Farm 5 Miles From London

LONDON, Eng. — Five miles from the city, at Bexley in Kent, is a butterfly and moth farm where L. W. Newman, lepedopterist, trains the insects to lay eggs to order. He supplies the zoos of the world.

"Here," said Mr. Newman, opening one of the doors of a hot-house full of gauze-covered cages, in which there glinted the sparkling colors of fluttering wings, "is the 'Swallow Tail.' We only get 'Swallow Tails' from the Fens. They are wonderfully tame. They feed from your hand when you know them. We get a large demand for these from people who want to add to the color in their gardens."

He picked up a butterfly and it perched on his hand. When the butterflies are hungry they will take sugar and water or diluted honey from the palm of a hand sucking it up their long tendril like tongues.

In another corner of the hot-house a lad was engaged in forcing a very delicate butterfly to feed on a piece of cotton wool soaked in sugar and water. It had been put in the cage in a weak condition; hence the necessity of "bottle feeding." Afterwards it was put back in the cage to lay eggs.

SUBURBAN ROADS WERE INSPECTED BY COMMISSION

New Bottom Built in Parts of the Chemong Highway.

RE-SURFACE WORK.

Members Were Pleased at Quality of Work Being Done.

The members of the Suburban Roads Commission went on a tour of inspection yesterday. They went over the roads under their care and were accompanied by Mayor Holloway. The first road inspected was the Lakefield Road, part of which has just been taken over by that commission this year, they found the road in first class shape, as it was not damaged by the frost last winter as some of the other roads. It is expected that the part lying the farthest from the city will be re-surfaced this year. From Lakefield they went to the Chemong Road, which was badly cut up this spring and instead of just having to re-surface the bad place they have had to build a new bottom. This accounts for the depth of gravel in some places. From the Chemong Road they went to the Norwood Road, where there is a lot of construction work being carried on at Cochrane's Hill which is being cut down. The Keene Road was the next one inspected.

The commission is not going to be able to do as much work at building permanent surfaces this summer as was expected, as the roads broke up badly this spring on account of the great depth of frost and the time it took it to come out, in fact in some places the frost is still coming out, stated the Superintendent. The Mayor stated that he was well pleased with the work that was being done, although it was going on slow on account of scarcity of funds that which was being done was the making of a permanent road. The commissioners seemed to be well acquainted with the roads under their care and they knew where all the construction work was being done and where it needed to be done, and were much pleased with the work being done.

HONOR ARCHIVIST

Pierre G. Roy Receives Medal of French Academy.

QUEBEC, Que., June 22. Canadian Press. — Information by cable was received at the office of the Provincial Secretary to the effect that the French Academy had conferred the medal of honor upon Pierre G. Roy, Provincial Archivist, for his research work.

HEARST DEPOSITED ONE MILLION IN BANK

More Revelations at Trial For Fraud of Head of Bankrupt.

WINNIPEG, Man., June 22. — (Canadian Press.) — More than a million dollars in cash was deposited in the Chase National Bank, New York City, according to books of the defunct Hearst Music Publishing Company, A. MacLean, former secretary of the concern, testified at the trial of Joseph X. Hearst on charges of fraud.

Witness declared that Hearst had sought to keep the name of the company's bankers, a secret, and withdrawals had been permitted only on Hearst's personal authority. From time to time advices had been received showing that large deposits had been made to the credit of the company. It is expected that the case for the Crown will close before the end of this week.

DEVOUT THRONG FILLS STADIUM

More Than 200,000 Worshippers at Celebration of Pontifical Mass.

CHILDREN'S CHOIR

CHICAGO, June 22.—(Canadian Press.)—Pilgrims from all the earth met on the shores of Lake Michigan to-day in the most impressive demonstration of religious zeal ever witnessed in America if not in the world.

Defying threatening skies and a wind which approached a gale, more than 200,000 worshippers pressed into the great memorial stadium extended along a half mile of lake front for the celebration of solemn pontifical mass by John Cardinal Bonzano, the legate of Pope Pius XI to the twenty-eighth International Eucharistic Congress. Police estimated that 350,000 persons thronged the area of two square miles of which the stadium is the centre.

A choir of sixty thousand school children, clad in white and papal gold and seated in the vast green mall between the towering concrete stands, sang the responses to the altar.

BRIAND FORMING NEW MINISTRY

Hopes to Announce Holders of Various Offices Today.

TIRED BUT SANGUINE

PARIS, June 22 (Canadian Press) —Premier Briand's new Ministry will probably be announced this afternoon. M. Briand made this statement last night after he had had further conference with M. Poincare and M. Doumer. Though tired, he seemed confident of ultimate success.

"I will have a conference over the whole matter with a number of my former collaborators," the Premier explained. "I cherish the hope that we will agree. In the course of the conversations on the financial situation today, our viewpoints got together gradually.

"The bases of our combination will be laid to-morrow," Mr. Briand asserted, "and they will be solid."

The premier again declared that he was certain the Cabinet would be constituted this afternoon. It appears that M. Poincare had not decided to accept the ministry of finance, but would see M. Briand at 9.30 this morning. If M. Doumer or some other takes that portfolio, M. Poincare will likely accept the Ministry of Education.

AVOID TARNISH.

If silver is to be packed away for some time, store it in dry flour and when you take it out it will be untarnished.

184 CANDIDATES ARE NOW WOOING ALBERTA VOTERS

Leaders of the Three Main Parties Express Confidence.

QUESTIONS AT ISSUE.

Natural Resources Problem Northern Railway and Financial Matters Discussed.

CALGARY, June 22 (Canadian Press).—The 184 candidates, representing United Farmers of Alberta, Liberals, Conservatives, Labor and Independents, today are waging final campaign meetings in the sixty constituencies of Alberta, where polling will take place in the provincial election on Monday, June 28.

Expressing confidence in the result, the leaders of the three major parties, Premier J. E. Brownlee, U.F.A.; Capt. J. T. Shaw, Liberal, and A. A. McGillivray, K.C., Conservative, yesterday were making plans for the final drive. Premier Brownlee and Mr. Shaw are in the southern part of the province, while Mr. McGillivray is at home in Calgary after a political tour of three weeks, during which he covered most of the province.

The question of natural resources and the northern railway problems continue to be the dominant issue before the electors, while financial matters also are being discussed by all parties.

The United Farmers of Alberta party candidates, headed by Premier Brownlee, are facing the electorate on the record of the past five years, asserting that progress has been made in settling all the major issues of the province. Conservative and Liberal opposition is aimed chiefly at the slowness in competing the transfer of natural resources to the province, and also the unsettled conditions in regard to the settling of the northern railways question. Both these problems, declared Premier Brownlee in recent campaign speeches, are nearing solution.

In the cities there is much apathy about the election, but the interest in the country is lively. Most of the country ridings are being contested by representatives of the U.F.A., Liberals and Conservatives.

"Poor Fellow" Asks Aid Of U. S. For His Triplets

WASHINGTON, June 22.—Uncle Sam was appealed to yesterday by the father of triplets to "help a poor fellow in such a case."

The appeal was made by Charlie McCollum, negro, of Hattiesburg, Miss., through Representative Wilson, Mississippi. McCollum said his wife had just borne three husky boys and he hoped the Government would give him a premium.

Mr. Wilson sent his constituent a bulletin on how to raise babies, explaining that was about all he could expect from the Government.

FLIT
DESTROYS
Flies, Mosquitoes
Roaches
Bedbugs
Other Household Insects
FLIT
STANDARD OIL CO. (NEW JERSEY)

AGED LADY HONORED ON 78TH BIRTHDAY

Friends Present Mrs. M. E. Crowe With Jardiniere and Fern.

A pleasant afternoon was spent at the home of Mr. and Mrs. Garfield Crowe, when the Willing Workers of Zion church celebrated the seventy-eighth birthday of Mrs. M. E. Crowe.

The following address was read by Mrs. Henry Little and a jardiniere and fern were presented by Mrs. Joe Matthews.

Dear Mrs. Crowe:

We, the members of the Willing Workers of Zion United church of Canada, though that on the occaston of your birthday we would like to show lou, in some way more than in words, that we have always felt thankful to you for your willing work in our church and especialiy for your flowers that have for so many years past decorated the altar. No doubt you saw their beauty and it must have revealed to you the glory of God. May that beauty be yours, till its blooms afresh in eternity.

We would ask you to accept this jardiniere and fern as a token of our thanks for your services among us. Again we would add that words or gifts are far too small to show just how much we have appreciated your companionship and good times spent with us.

Wishing you many happy returns of your birthday. With love and best wishes from the Willing Workers of Zion.

Signed in behalf of—President, Mrs. Garfield Crowe; Secretary, Mrs Gordon Crowe; Treasurer, Mr. Henry Little.

Although Mrs. Crowe was taken completely by surprise she made a suitable reply, after which all joined hands and sang, "For she's a jolly good fellow."

The conundrum tea was then served and was very much enjoyed by all. The birthday cake was placed on a table, around which there were lighted candles.

Miss Willa Darling then sang a "How Do You Do" song, which was composed specially for the occassion.

There were also contests and a short programme, which made the afternon a very enjoyable one.

CRIME INCREASE RESULTS FROM LAXITY OF LAW

Belief They Can Escape Penalty Inspires Crooks, Says Attorney.

ADDRESS TO BANKERS

Ferdinand Pegora Tells of Conversation with Leader of Whittemore Gang.

QUEBEC, June 22 (Canadian Press).—Yesterday's session of the thirty-third annual convention here of the New York State Bankers' Association was featured by an address on "Fighting the Criminal," delivered by Ferdinard Pecora, Assistant District Attorney for the County of New York. Mr. Pecora has been much in the public eye of late, principally through his prosecution of the Richard Whittemore desperadoes. Mr. Pecora referred several times to this internationally known case.

Prevalence of Crime

"If I were to be asked," said Mr. Pecora, "what is the chief factor in the prevalence of crime today, and basing my answer on my eight years' experience on the prosecuting staff of New York County, I would reply that it is the hope and belief on the part of the would-be-criminal that he can get away with it."

The speaker then referred to the Whittemore case. Three months ago, he said, not only New York but the entire nation was stirred by the report of the arrest of the Whittemore gang who, for eight or nine months had been terrorizing the jewellery business of the American metropolis by a series of bold robberies. It fell to his lot, Mr. Pecora said, to interview the youthful leader of the gang, Richard Reese Whittemore and his accomplices. At the conclusion of Whittemore's confession, involving nine or ten robberies and half a million dollars' worth of loot, the lawyer asked him what had prompted him to turn criminal. Whittemore answered frankly and laconically: "Mr. Pecona, we thought we could get away with it."

The speaker pointed out that Whittemore came of respectable parents and had also received a fair education.

To Combat Crime

The most effective method of combatting crime, the speaker declared, was to instill into the minds of the criminals the thought that they cannot get away with it, and that they will be caught and punished for whatever crime they may commit.

Two weeks ago, Mr. Pecona went on, the two remaining members of the Whittemore gang, the Kramer brothers, were prosecuted in New York, and were both sentenced to forty years in prison. This heavy sentence was imposed because of the frightful record of the two accused men. "Now, how many of you know," asked the speaker, "that the parole law will operate to liberate these men in sixteen years and five months?" Mr. Pecora was of the opinion that there was something wrong when the legislature could fix a maximum penalty of forty years for an offence, and yet the sentence could not be carried out.

HARBOR BOARD BILL PASSES COMMITTEE

Stands For Third Reading in House of Commons.

OTTAWA, June 22 (Canadian Press).—A bill to provide for the loan of $12,000,000 to the Montreal Harbor Board passed through the committee in the House last night, and stands for third reading.

The House of Commons last night gave the third reading to the Senate bill amending the Canadian Evidence Act as respects bankbooks and records. Hon. George H. Bowin, Minister of Customs, explained that the amendments were made at the request of the Canadian Bankers' Association. They were for the purpose of permitting the banks to supply duly certified copies of books and records as evidence in the courts.

Light, wholesome bread, with the tasty, golden-brown crust, baked in your own home — can you think of anything nicer?

ROYAL YEAST CAKES

COMING EVENTS.

WEDNESDAY, JUNE 23.

Greetings to H.R.H. the Prince of Wales, on his thirty-second birthday anniversary.

Clarence Eddy, the dean of American organists, is seventy-five years old to-day.

Fourth day of the great Eucharistic Congress in Chicago.

President Doumergue and Premier Briand to-day will receive honorary degrees from Oxford.

The Swedish royal party will arrive in Chicago to-day for a stay of three days.

Lieut.-Commander Richard E. Byrd, first to reach the North Pole by air, will be presented with the Hubbard Gold Medal by President Coolidge in Washington.

American Railway Development Association convention opens in Vincouver, B.C.

FOUND!

Have you lost your Automobile Crank?

The Examiner has several they having been found and left in by different parties.

BIG LINDSAY FIRE

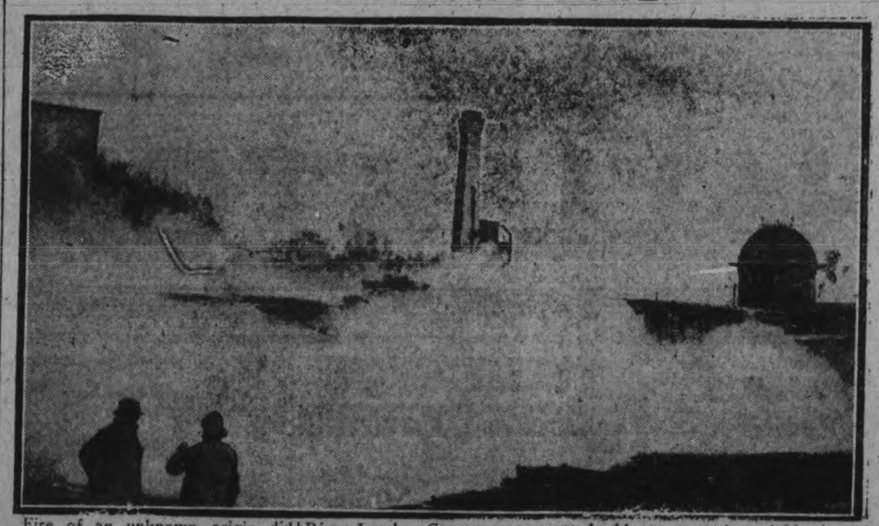

Fire of an unknown origin did $100,000 damage to the industrial section of Lindsay, Ontario, on Thursday. The plant of the Gull River Lumber Company was gutted and the Lindsay Woodworkers' factory badly damaged. Only through civilian aid was the fire department able to save the neighboring plant of the Sylvester Manufacturing Company and residences on near-by streets.

It all comes down to the Congoleum Gold Seal—

The whole question of getting low-priced, dependable floor-covering comes down to getting rugs which bear the Gold Seal. It's an infallible sign of superior beauty and proved value.

Still more, it is the emblem of the outstanding durability and quality for which Congoleum *Gold Seal* Art-Rugs have been famous for many years. This record of satisfactory service is without duplicate among labor-saving floor-coverings.

And when you become acquainted with the wearing qualities and convenience of these charming, easy-to-clean rugs you realize that the value represented by the Gold Seal is well worth seeking out and insisting upon.

CONGOLEUM CANADA LIMITED
Montreal, Quebec

Made in Canada

CONGOLEUM
GOLD SEAL
GUARANTEE
SATISFACTION GUARANTEED OR YOUR MONEY BACK
REMOVE SEAL WITH WET CLOTH

We are showing on the third floor a full range of patterns and colors in Gold Seal Congoleum Rugs. Congoleum also by the yard.

We Furnish the Home Complete
The GRESSMAN Company Limited

Robert Fair & Co., Ltd. Carry a full line of Congoleum Rugs.

Let us solve your Congoleum Rug problems. Our stock is complete in every respect. THE HALL STORE

Home Furnishing Co. 208 CHARLOTTE STREET—Carry the biggest stock of Congoleum Rugs in a variety of patterns and colors. All moderately priced.

All the new patterns in Congoleum Rugs shown at HARRY ZACKS 420 George St.

Rex
King of CIGARETTES
15¢ per pkt.
25 for 35¢
ALSO IN TINS OF
50 for 70¢

Manufactured by
Imperial Tobacco Co of Canada, Limited.

WEDDING BELLS.

KETTERSON—SMITH.

COLBORNE, June 22.—The marriage took place at St. Jude's church, Oakville, on June 16th of Miss Lulu Rosetta Smith, youngest daughter of the late W. H. Smith, Cobourg, formerly deputy-sheriff of Northumberland county, to Rev. Alexander Ketterson of Brooklyn, New York. The marriage was very quiet owing to recent bereavement in the bride's family. The bride's brother, Rev. Canon D. Russell Smith officiated, and she was given in marriage by her nephew, Mr. W. F. R. Smith of Oakville. The church was prettily decorated with spring bloom, and palms.

The bride wore ivory georgette over white satin, and black picture hat. Her flowers were roses and lily of the valley. Following the ceremony a reception was held at the rectory by Mrs. Smith, which was attended only by near relatives. Rev. and Mrs. Ketterson left to spend the honeymoon in Muskoka after which they will take up residence in Brooklyn, N.Y.

for Neuralgia
Get quick relief by this simple treatment. Apply hot cloth, then dry the skin, and rub with Baume Bengué. Get the genuine.
Say "Ben Gay" to your druggist. 169
BAUME BENGUÉ
(ANALGÉSIQUE)
The Original Baume
$1.00
For Free Sample
Send 10c. to cover cost of packing and mailing:—
The Leeming Miles Co. Ltd., Montreal.

OBITUARY.

ANTHONY SHERWIN.

HARWOOD, June 22.—Harwood has lost an estimable citizen in the death of Anthony Sherwin, at the age of 73 years. He was born in Yorkshire, England, in 1852, and came to Canada when three years of age, with his parents, who settled in Haldimand township. He resided there and in Alnwick until six yeors ago. With his wife, Mary Timlin, to whom he had been married some forty years ago, he came to Harwood to be near his daughter, Mrs. Frank McCullough. Mr. Sherwin contracted a bad cold, and three days before his death pleuro-pneumonia developed. He leaves two daughters, Mrs. McCullough, Harwood, and Mrs. Fred Lean, Toronto and one son, Dawson Sherwin of Balsam, Ont., also two brothers, William of Harwood and John of Edmonton, and three sisters, Mrs. Jibb, Coldsprings, Mrs. Harper of Camborne, and Mrs. Curtis, Toronto.

ICED
"SALADA"
TEA
U100
Cools like a breeze. Try it.

These Butterflies And Moths Are Bottle-Fed Down On The Insect Farm 5 Miles From London

LONDON, Eng. — Five miles from the city, at Bexley in Kent, is a butterfly and moth farm where L. W. Newman, lepedopterist, trains the insects to lay eggs to order. He supplies the zoos of the world.

"Here," said Mr. Newman, opening one of the doors of a hot-house full of gauze-covered cages, in which there glinted the sparkling colors of fluttering wings, "is the 'Swallow Tail.' We only get 'Swallow Tails' from the Fens. They are wonderfully tame. They feed from your hand when you know them. We get a large demand for these from people who want to add to the color in their gardens."

He picked up a butterfly and it perched on his hand. When the butterflies are hungry they will take sugar and water or diluted honey from the palm of a hand sucking it up their long tendril like tongues.

In another corner of the hot-house a lad was engaged in forcing a very delicate butterfly to feed on a piece of cotton wool soaked in sugar and water. It had been put in the cage in a weak condition; hence the necessity of "bottle feeding." Afterwards it was put back in the cage to lay eggs.

SUBURBAN ROADS WERE INSPECTED BY COMMISSION

New Bottom Built in Parts of the Chemong Highway.

RE-SURFACE WORK.

Members Were Pleased at Quality of Work Being Done.

The members of the Suburban Roads Commission went on a tour of inspection yesterday. They went over the roads under their care and were accompanied by Mayor Holloway. The first road inspected was the Lakefield Road, part of which has just been taken over by that commission this year, they found the road in first class shape, as it was not damaged by the frost last winter as some of the other roads. It is expected that the part lying the farthest from the city will be re-surfaced this year. From Lakefield they went to the Chemong Road, which was badly cut up this spring and instead of just having to re-surface the bad place they have had to build a new bottom. This accounts for the depth of gravel in some places. From the Chemong Road they went to the Norwood Road, where there is a lot of construction work being carried on at Cochrane's Hill which is being cut down. The Keene Road was the next one inspected.

The commission is not going to be able to do as much work at building permanent surfaces this summer as was expected, as the roads broke up badly this spring on account of the great depth of frost and the time it took it to come out, in fact in some places the frost is still coming out, stated the Superintendent. The Mayor stated that he was well pleased with the work that was being done, although it was going on slow on account of scarcity of funds that which was being done was the making of a permanent road. The commissioners seemed to be well acquainted with the roads under their care and they knew where all the construction work was being done and where it needed to be done, and were much pleased with the work being done.

HONOR ARCHIVIST

Pierre G. Roy Receives Medal of French Academy.

QUEBEC, Que., June 22. Canadian Press. — Information by cable was received at the office of the Provincial Secretary to the effect that the French Academy had conferred the medal of honor upon Pierre G. Roy, Provincial Archivist, for his research work.

HEARST DEPOSITED ONE MILLION IN BANK

More Revelations at Trial For Fraud of Head of Bankrupt.

WINNIPEG, Man., June 22. — (Canadian Press.) — More than a million dollars in cash was deposited in the Chase National Bank, New York City, according to books of the defunct Hearst Music Publishing Company, A. MacLean, former secretary of the concern, testified at the trial of Joseph X. Hearst on charges of fraud.

Witness declared that Hearst had sought to keep the name of the company's bankers, a secret, and withdrawals had been permitted only on Hearst's personal authority. From time to time advices had been received showing that large deposits had been made to the credit of the company. It is expected that the case for the Crown will close before the end of this week.

DEVOUT THRONG FILLS STADIUM

More Than 200,000 Worshippers at Celebration of Pontifical Mass.

CHILDREN'S CHOIR

CHICAGO, June 22.—(Canadian Press.)—Pilgrims from all the earth met on the shores of Lake Michigan to-day in the most impressive demonstration of religious zeal ever witnessed in America if not in the world.

Defying threatening skies and a wind which approached a gale, more than 200,000 worshippers pressed into the great memorial stadium extended along a half mile of lake front for the celebration of solemn pontifical mass by John Cardinal Bonzano, the legate of Pope Pius XI to the twenty-eighth International Eucharistic Congress. Police estimated that 350,000 persons thronged the area of two square miles of which the stadium is the centre.

A choir of sixty thousand school children, clad in white and papal gold and seated in the vast green mall between the towering concrete stands, sang the responses to the altar.

BRIAND FORMING NEW MINISTRY

Hopes to Announce Holders of Various Offices Today.

TIRED BUT SANGUINE

PARIS, June 22 (Canadian Press) —Premier Briand's new Ministry will probably be announced this afternoon. M. Briand made this statement last night after he had had further conference with M. Poincare and M. Doumer. Though tired, he seemed confident of ultimate success.

"I will have a conference over the whole matter with a number of my former collaborators," the Premier explained. "I cherish the hope that we will agree. In the course of the conversations on the financial situation today, our viewpoints got together gradually.

"The bases of our combination will be laid to-morrow," Mr. Briand asserted, "and they will be solid."

The premier again declared that he was certain the Cabinet would be constituted this afternoon. It appears that M. Poincare had not decided to accept the ministry of finance, but would see M. Briand at 9.30 this morning. If M. Doumer or some other takes that portfolio, M. Poincare will likely accept the Ministry of Education.

AVOID TARNISH.

If silver is to be packed away for some time, store it in dry flour and when you take it out it will be untarnished.

184 CANDIDATES ARE NOW WOOING ALBERTA VOTERS

Leaders of the Three Main Parties Express Confidence.

QUESTIONS AT ISSUE.

Natural Resources Problem Northern Railway and Financial Matters Discussed.

CALGARY, June 22 (Canadian Press).—The 184 candidates, representing United Farmers of Alberta, Liberals, Conservatives, Labor and Independents, today are waging final campaign meetings in the sixty constituencies of Alberta, where polling will take place in the provincial election on Monday, June 28.

Expressing confidence in the result, the leaders of the three major parties, Premier J. E. Brownlee, U.F.A.; Capt. J. T. Shaw, Liberal, and A. A. McGillivray, K.C., Conservative, yesterday were making plans for the final drive. Premier Brownlee and Mr. Shaw are in the southern part of the province, while Mr. McGillivray is at home in Calgary after a political tour of three weeks, during which he covered most of the province.

The question of natural resources and the northern railway problems continue to be the dominant issue before the electors, while financial matters also are being discussed by all parties.

The United Farmers of Alberta party candidates, headed by Premier Brownlee, are facing the electorate on the record of the past five years, asserting that progress has been made in settling all the major issues of the province. Conservative and Liberal opposition is aimed chiefly at the slowness in competing the transfer of natural resources to the province, and also the unsettled conditions in regard to the settling of the northern railways question. Both these problems, declared Premier Brownlee in recent campaign speeches, are nearing solution.

In the cities there is much apathy about the election, but the interest in the country is lively. Most of the country ridings are being contested by representatives of the U.F.A., Liberals and Conservatives.

"Poor Fellow" Asks Aid Of U. S. For His Triplets

WASHINGTON, June 22.—Uncle Sam was appealed to yesterday by the father of triplets to "help a poor fellow in such a case."

The appeal was made by Charlie McCollum, negro, of Hattiesburg, Miss., through Representative Wilson, Mississippi. McCollum said his wife had just borne three husky boys and he hoped the Government would give him a premium.

Mr. Wilson sent his constituent a bulletin on how to raise babies, explaining that was about all he could expect from the Government.

FLIT
DESTROYS
Flies, Mosquitoes
Roaches
Bedbugs
Other Household Insects
FLIT
STANDARD OIL CO. (NEW JERSEY)

AGED LADY HONORED ON 78TH BIRTHDAY

Friends Present Mrs. M. E. Crowe With Jardiniere and Fern.

A pleasant afternoon was spent at the home of Mr. and Mrs. Garfield Crowe, when the Willing Workers of Zion church celebrated the seventy-eighth birthday of Mrs. M. E. Crowe.

The following address was read by Mrs. Henry Little and a jardiniere and fern were presented by Mrs. Joe Matthews.

Dear Mrs. Crowe:

We, the members of the Willing Workers of Zion United church of Canada, though that on the occasion of your birthday we would like to show lou, in some way more than in words, that we have always felt thankful to you for your willing work in our church and especially for your flowers that have for so many years past decorated the altar. No doubt you saw their beauty and it must have revealed to you the glory of God. May that beauty be yours, till its blooms afresh in eternity.

We would ask you to accept this jardiniere and fern as a token of our thanks for your services among us. Again we would add that words or gifts are far too small to show just how much we have appreciated your companionship and good times spent with us.

Wishing you many happy returns of your birthday. With love and best wishes from the Willing Workers of Zion.

Signed in behalf of—President, Mrs. Garfield Crowe; Secretary, Mrs Gordon Crowe; Treasurer, Mr. Henry Little.

Although Mrs. Crowe was taken completely by surprise she made a suitable reply, after which all joined hands and sang, "For she's a jolly good fellow."

The conundrum tea was then served and was very much enjoyed by all. The birthday cake was placed on a table, around which there were lighted candles.

Miss Willa Darling then sang a "How Do You Do" song, which was composed specially for the occasion.

There were also contests and a short programme, which made the afternon a very enjoyable one.

CRIME INCREASE RESULTS FROM LAXITY OF LAW

Belief They Can Escape Penalty Inspires Crooks, Says Attorney.

ADDRESS TO BANKERS

Ferdinand Pegora Tells of Conversation with Leader of Whittemore Gang.

QUEBEC, June 22 (Canadian Press).—Yesterday's session of the thirty-third annual convention here of the New York State Bankers' Association was featured by an address on "Fighting the Criminal," delivered by Ferdinard Pecora, Assistant District Attorney for the County of New York. Mr. Pecora has been much in the public eye of late, principally through his prosecution of the Richard Whittemore desperadoes. Mr. Pecora referred several times to this internationally known case.

Prevalence of Crime

"If I were to be asked," said Mr. Pecora, "what is the chief factor in the prevalence of crime today, and basing my answer on my eight years' experience on the prosecuting staff of New York County, I would reply that it is the hope and belief on the part of the would-be-criminal that he can get away with it."

The speaker then referred to the Whittemore case. Three months ago, he said, not only New York but the entire nation was stirred by the report of the arrest of the Whittemore gang who, for eight or nine months had been terrorizing the jewellery business of the American metropolis by a series of bold robberies. It fell to his lot, Mr. Pecora said, to interview the youthful leader of the gang, Richard Reese Whittemore and his accomplices. At the conclusion of Whittemore's confession, involving nine or ten robberies and half a million dollars' worth of loot, the lawyer asked him what had prompted him to turn criminal. Whittemore answered frankly and laconically: "Mr. Pecona, we thought we could get away with it."

The speaker pointed out that Whittemore came of respectable parents and had also received a fair education.

To Combat Crime

The most effective method of combatting crime, the speaker declared, was to instill into the minds of the criminals the thought that they cannot get away with it, and that they will be caught and punished for whatever crime they may commit.

Two weeks ago, Mr. Pecona went on, the two remaining members of the Whittemore gang, the Kramer brothers, were prosecuted in New York, and were both sentenced to forty years in prison. This heavy sentence was imposed because of the frightful record of the two accused men. "Now, how many of you know," asked the speaker, "that the parole law will operate to liberate these men in sixteen years and five months?" Mr. Pecora was of the opinion that there was something wrong when the legislature could fix a maximum penalty of forty years for an offence, and yet the sentence could not be carried out.

Light, wholesome bread, with the tasty, golden-brown crust, baked in your own home — can you think of anything nicer?

ROYAL YEAST CAKES

HARBOR BOARD BILL PASSES COMMITTEE

Stands For Third Reading in House of Commons.

OTTAWA, June 22 (Canadian Press).—A bill to provide for the loan of $12,000,000 to the Montreal Harbor Board passed through the committee in the House last night, and stands for third reading.

The House of Commons last night gave the third reading to the Senate bill amending the Canadian Evidence Act as respects bankbooks and records. Hon. George H. Bowin, Minister of Customs, explained that the amendments were made at the request of the Canadian Bankers' Association. They were for the purpose of permitting the banks to supply duly certified copies of books and records as evidence in the courts.

COMING EVENTS.

WEDNESDAY, JUNE 23.

Greetings to H.R.H. the Prince of Wales, on his thirty-second birthday anniversary.

Clarence Eddy, the dean of American organists, is seventy-five years old to-day.

Fourth day of the great Eucharistic Congress in Chicago.

President Doumergue and Premier Briand to-day will receive honorary degrees from Oxford.

The Swedish royal party will arrive in Chicago to-day for a stay of three days.

Lieut.-Commander Richard E. Byrd, first to reach the North Pole by air, will be presented with the Hubbard Gold Medal by President Coolidge in Washington.

American Railway Development Association convention opens in Vincouver, B.C.

FOUND!

Have you lost your Automobile Crank?

The Examiner has several they having been found and left in by different parties.

BIG LINDSAY FIRE

Fire of an unknown origin did $100,000 damage to the industrial section of Lindsay, Ontario, on Thursday. The plant of the Gull River Lumber Company was gutted and the Lindsay Woodworkers' factory badly damaged. Only through civilian aid was the fire department able to save the neighboring plant of the Sylvester Manufacturing Company and residences on near-by streets.

It all comes down to the Congoleum Gold Seal—

The whole question of getting low-priced, dependable floor-covering comes down to getting rugs which bear the Gold Seal. It's an infallible sign of superior beauty and proved value.

Still more, it is the emblem of the outstanding durability and quality for which Congoleum *Gold Seal* Art-Rugs have been famous for many years. This record of satisfactory service is without duplicate among labor-saving floor-coverings.

And when you become acquainted with the wearing qualities and convenience of these charming, easy-to-clean rugs you realize that the value represented by the Gold Seal is well worth seeking out and insisting upon.

CONGOLEUM CANADA LIMITED
Montreal, Quebec

Made in Canada

CONGOLEUM
GOLD SEAL
GUARANTEE
SATISFACTION GUARANTEED OR YOUR MONEY BACK
REMOVE SEAL WITH WET CLOTH

We are showing on the third floor a full range of patterns and colors in Gold Seal Congoleum Rugs. Congoleum also by the yard.

We Furnish the Home Complete
The CRESSMAN Company Limited

Robert Fair & Co., Ltd. Carry a full line of Congoleum Rugs.

Let us solve your Congoleum Rug problems. Our stock is complete in every respect. THE HALL STORE

Home Furnishing Co. 208 CHARLOTTE STREET—Carry the biggest stock of Congoleum Rugs in a variety of patterns and colors. All moderately priced.

All the new patterns in Congoleum Rugs shown at HARRY ZACKS 420 George St.

Rex
King of CIGARETTES
15¢ per pkt.
25 for 35¢
ALSO IN TINS OF
50 for 70¢
REX STRAIGHT CUT CIGARETTES 25 CIGARETTES
Manufactured by Imperial Tobacco Co of Canada, Limited.

WEDDING BELLS.

KETTERSON—SMITH.

COLBORNE, June 22.—The marriage took place at St. Jude's church, Oakville, on June 16th of Miss Lulu Rosetta Smith, youngest daughter of the late W. H. Smith, Cobourg, formerly deputy-sheriff of Northumberland county, to Rev. Alexander Ketterson of Brooklyn, New York. The marriage was very quiet owing to recent bereavement in the bride's family. The bride's brother, Rev. Canon D. Russell Smith officiated, and she was given in marriage by her nephew, Mr. W. F. R. Smith of Oakville. The church was prettily decorated with spring bloom, and palms.

The bride wore ivory georgette over white satin, and black picture hat. Her flowers were roses and lily of the valley. Following the ceremony a reception was held at the rectory by Mrs. Smith, which was attended only by near relatives. Rev. and Mrs. Ketterson left to spend the honeymoon in Muskoka after which they will take up residence in Brooklyn, N.Y.

for Neuralgia
Get quick relief by this simple treatment. Apply hot cloth, then dry the skin, and rub with Baume Bengué. Get the genuine.
Say "Ben Gay" to your druggist. 169
BAUME BENGUÉ (ANALGÉSIQUE)
For Free Sample Send 10c. to cover cost of packing and mailing:—
The Leeming Miles Co. Ltd., Montreal.
The Original Baume $1.00

OBITUARY.

ANTHONY SHERWIN.

HARWOOD, June 22.—Harwood has lost an estimable citizen in the death of Anthony Sherwin, at the age of 73 years. He was born in Yorkshire, England, in 1852, and came to Canada when three years of age, with his parents, who settled in Haldimand township. He resided there and in Alnwick until six yeors ago. With his wife, Mary Timlin, to whom he had been married some forty years ago, he came to Harwood to be near his daughter, Mrs. Frank McCullough. Mr. Sherwin contracted a bad cold, and three days before his death pleuro-pneumonia developed. He leaves two daughters, Mrs. McCullough, Harwood, and Mrs. Fred Lean, Toronto and one son, Dawson Sherwin of Balsam, Ont., also two brothers, William of Harwood and John of Edmonton, and three sisters, Mrs. Jibb, Coldsprings, Mrs. Harper of Camborne, and Mrs. Curtis, Toronto.

125 BEAUTIFUL FRENCH DRESSES

ON SALE AT LESS THAN ONE-THIRD REGULAR PRICES

PHONE
1780 1781

IT DOESN'T EVEN SOUND TRUTHFUL DOES IT? WELL, "THEREBY HANGS A TALE." THIS IS IT—

When in Paris the buyer of one of the large department stores lost his head at the sight of so many beautiful Dresses and bought too many for his store to get rid of. Our central store department bought them at an extremely low price. We took a very large share of them and are offering them to you at the prices mentioned in this advertisement.

$45 Dresses

$14.90

Dresses of fine georgette, all hand-made by Paris dressmakers and trimmed with beading, appliqued velvet, fancy stitching, etc. One lovely green georgette is trimmed all over with pattern of silver beads. A powder blue georgette Frock is trimmed with white and transparent beading. Other colours are black, sand, rose, honeydew, cerise, etc. Styles are sleeveless, short and half-sleeved. They are worth from $35.00 to $45.00.

$35 Dresses

$10.00

Dresses of georgette, fine voile, crepe, etc., in pretty tints of rose, flame, tan, purple, brown and green. Some with lace or braid trimming, others with all-over pattern worked in beads of various colours from neck to hem and at back and front. Dresses that make you think of garden parties and summer weddings. They are actually worth from $30.00 to $40.00.

$75 Dresses

$25.00

Yes, their actual marked prices run from $60.00 to $92.00. There are some ensemble in the lot. The colours include black, wood brown, sand, peach, blue, etc. They are of georgette crepes, crepe Romaine, flat crepes, and trimmed with tinsel, lace, braiding, pleatings, etc.

Some Evening Dresses, some Afternoon Dresses, others general purpose Frocks. All French made.

$35 Dresses

$12.50

Dresses in green, canary, brown, cream, rust, etc. Some in georgette crepes, others in repp, silk crepe and fancy silk broadcloth. They are trimmed with pleating, embroidery, fringe, braidings, etc. They, too, are all French-made and are Dresses marked regularly at from $30.00 to $40.00. Every Dress is actually worth many times the price we are asking for it.

THE lot includes Evening Dresses, Afternoon Dresses, lovely Ensembles and beautiful Sports Frocks. Here are wonderfully beaded creations in summer voile, georgette crepes, silk crepes, etc. These Dresses have been in the buyers' department for varying lengths of time, and are naturally not up-to-the-minute models, but they are so well made and the selling prices are so low that it will pay anyone appreciating the best to grasp this opportunity, for with very little alteration you can secure a real Paris gown at a very low price.

French Melange Crepe Dresses

A White Crepe Dress with blue all-over embroidered pattern, white with red embroidered pattern, plain mauve trimmed with hemstitching, smocking or pleatings, peach coloured voile with grey inserts, and many other good colourings and styles are included in the range. Worth from $20.00 to $25.00, for **8.90**

All Linen French Dresses

Some trimmed with hand embroidery, some with hemstitching, others with elaborate open-work patterns. All are made of good firm linens. The colour range includes rose, gold, blue, orange, maize, mauve, sand, green, etc. Sizes 16 to 44. Worth $20.00. Selling for **5.90**

Striped Awning Duck

All in the standard width and of a good weight. Patterns are in the usual striped effects in green, blue, red and brown. On Sale at, per yard **49c**

Good Seconds In Wood's Silk Underwear

The Wood Underwear Company are now making only one quality in Silk Underwear —the best. The line we are offering consists of slightly flawed garments in the best quality.

$2.00 Vests for	$1.23
$3.00 Teddies for	$1.69
$3.75 Slips for	$2.25
$3.00 Bloomers for	$2.25

Here are Vests, Bloomers, Slips and Teddies, in a good range of colours. The damage in almost all cases are so slight as to be almost negligeable.

Belgian HAND-MADE LINGERIE

Sample Garments at Special Prices

Here are Chemise, Gowns and Sets of the finest cambric, ornamented with hand embroidery, open-work and coloured applique patterns. Some are of fine quality voile in various colours, ornamented in white and finished with white lace trimmings. All are sample garments bought at a discount off the maker's actual price, and at the marked prices should prove interesting to those who appreciate good work. They are priced from .....

$1.95 to $7.50

Table Oilcloths

Just a new shipment of Oilcloths. These come in the table cloth size, 1½ yards square. In the white ground with neat patterns in blue or green. They are very slightly damaged, but a real value for the cloth **98c**

THE HALL STORE

Childs Raincape with Hood

Cotton bombazine cloth inside, with rubber outer surface, with hood attached. All seams strongly sewn and cemented and perfectly waterproof. Colours are red and blue. Sizes 8 to 14. Usually sold at $2.00. Price **$1.29**

GARDEN PARTY GREAT SUCCESS

Despite Cool Weather Many Attended Social at Millbrook.

GOOD PROGRAMME.

MILLBROOK, June 22. — The garden party held at the rectory on Thursday evening, under the auspices of St. Thomas Church, provided a pleasant and successful social occasion, the attendance being quite as large as could be expected considering the cool and somewhat threatening weather.

The assurance of the rector, Rev. Canon Allen, that "while these grounds are spacious, they are not as spacious as our hearts, for the latter are big enough to have taken in a much larger number than are here tonight," gave expression to the generous and warm-hearted spirit of hospitality with which the guests were welcomed.

The well-laden and attractively arranged tea-tables were on the lawn west of the house, seating fifty or more at one time; benches and chairs on the front lawn offered an inviting resting place after appetites had been satisfied and late comers were being served, while the wide verandah on the east side made an excellent platform from which to present the programme, the big croquet lawn giving ample space for seating accommodation for the audience.

The booth, too, was on the east side, the high evergreen hedge affording good protection from the breeze which became almost uncomfortably cool before the evening was over. Messrs. H. Jordan and R. Shaw made capable salesmen and found a constant demand for their wares until the stock was practically exhausted.

Misses Ada Attwool, M. Curtiss, Muriel Smith, Beatrice Turner, Anna Kells, Lottie Vance, Helen Needler, were among those who waited on the tables; Mrs. T. Harkness, Miss M. Christie and others assisting in having the food ready for service at the tables.

Entertainment for the guests during the period of waiting after the supper hour and before the formal programme was presented, was furnished through the kindness of Mr. H. R. Armstrong who had his new Orthophonic Victropla on the verandah, the listeners throughly enjoying the music provided.

Rev. D. R. Dewdney acted in the capacity of chairman, talent from Omemee and Peterborough presenting an enjoyable programme about an hour and one-half in length; though only a few of the members of the orchestra from All Saints' Church, Peterborough, were present, their selections were warmly applauded, and an encore demanded each time. The items included:

Orchestral Selection (All Saints' Church).

Solo, "What of the Night?" by Mr. H. Rush. Encore, "I Passed by Your Window."

Solo, "The Garden of Happiness," by Mrs. Dwyer. Encore, "Love Sends a Little Gift of Roses."

Selection with violin and piano, The Stevensons (Omemee).

Recitation, "The Painter of Seville," by Mrs. Connolly. Encore, "Tit for Tat."

Orchestral Selection.

Song, "I'm Tickled to Death I'm Single," by Clare Winslow and Tom McCamus. Encore, "My Gal, Sal."

Song, "The Blackbird's Song," by Mrs. Dwyer. Encore, "Some Time."

Song "On the Road to Mandalay," by Mr. Stevenson.

Recitation, "Coronation Crowds," by Mrs. Connolly.

Song, "The Open Road," by Mr. Rush.

Orchestral Selection.

The chairman announced that the ladies had prepared so generously for the supper that a quantity of cakes and pies, uncut, were on hand and these Mr. A. H. Barnes auctioned off as rapidly as possible.

The receipts, clear, amounted to $85.00, this amount having been taken in at the gate; expenses were taken care of by the money from the booth and the sale of cakes, etc., just before the gathering dispersed.

HOTEL KEEPER ORDERED TO PAY

(Continued from pag one.)

they would suit, and upon being asked what the wages would be, he said that they would be $30 a month, she said. He paid two fares for Miss Cameron and Miss Sharrod and told them to come on the Thursday following. He arranged for the witness and Miss Berwick to meet him at 10.00 o'clock that night and travel with him to Peterborough. When they arrived at Peterborough, there was a car waiting. They drove to Buckhorn and arrived there at 2.30 on Wednesday morning. They went to work that day. Next day, the other two girls arrived. "The following Saturday," she said, "the four of us were going for a walk and he called us back. He then produced a contract which belonged to the kitchen man," he said, "and said 'Look at this, there must be some mistake here, this reads from $25 to $30,' and asked us to work for $25 a month." She said they told him they would not work for $25 as they had been engaged at $30. He then said that he would never pay $30, and that he would get another bunch of girls from the city, and added that he would see about getting them out in the morning. He came up later, she said, and demanded $4.30 from each of them for train fare and threatened to keep their luggage if they did not pay it, she said.

His Worship found that the complainant had been discharged and allowed her four days pay and $11.90 costs.

He then called the other three complainants and asked them if their evidence would be the same as what they had heard and upon receiving an aswer in the affirmative, decided that he would allow Miss Berwick four days' pay, Miss Cameron and Miss Sharrod two days pay each, together with $11.90 costs in each case.

MURRAY TOWNSHIP O.R.E.C. CONVENTION

Many Delegates Attend Meeting at Wooler Last Week.

WOOLER, June 22.—It was a memorable day for the village when the County Township Sunday school convention of the Ontario Religious Education Council met on Friday, June 11. The county executive of the O.R.E.C. met at 10 a.m. to review and discuss problems.

Rev. Daniel of Campbellford; Rev. Beckel of Castleton; Rev. Clarke, Hilton; Rev. Neal, Wooler; Rev. Mutton, Smithfield; C. F. Wessels, Mr. Clark and Mr. Reynolds of Morganston; Mrs. S. L. Terrill, Mrs. Glover and B. C. H. Becker acted on this executive.

Lunch was served at noon in the basement of the church by the Ladies' Aid. The township convention was well attended in the afternoon.

Departmental conferences were as follows:

Children's division—Mrs. G. A. Glover, leader.

Young people's division—Rev. C. Daniels, leader.

Missionary division—Mrs. S. L. Terrill, leader.

Temperance division—B. C. H. Becker, leader.

These was followed by an inspiring and instructive address by Rev. J. Griffith, Toronto.

Supper was served in the basement of the church. Some fifty visiting delegates partook of the good things provided.

The evening session opened with a rousing song service led by C. F. Wessels.

The devotional exercises were conducted by Rev. H. B. Neal.

After the report of the nominating committee the staff of officers was elected as follows:

President—Harry Crews.
Vice-President—C. F. Wessels.
Secretary-Treasurer—A. E. Wood.
Children's department—Mrs. Jas. Bates.
Girls' department—Mrs. Ross Hubbel.
Boys' department—James Bates.
Young people—Robert Kemp.
Adult department—George Kilbank.
Home department—Mrs. Hugh Gainsforth.
Teacher training—Rev. H. B. Neal.
Missionary—Mrs. S. L. Terrill.
Temperance—D. Brundage.

Rev. J. Griffith took charge of the installation of the officers and every officer was present.

The next very important number on the programme was the giving out of the certificates to those who passed the Teacher Training class. Rev. C. Daniels was in charge of this duty and those receiving certificates were Miss M. Teal, Miss Mabel McColl, Mrs. L. H. Rowe, Mrs. Clarence McMasters, Mrs. B. Vansickle and Mrs. S. L. Terrill.

Rev. J. Griffith gave the address of the evening. His closing sentiments were more serious consideration of the closing of life work; more instruction in Bible knowledge; better co-operation between parent and child and teacher.

This brought to a close one of the finest and best Murray Sunday school conventions, one in which every person could make it possible to catch a glimpse of the great work to be accomplished.

W.C.T.U. MEETING

Rev. R. T. Richards Gives Fine Address on Prohibition Situation.

The green room of the Young Women's Christian Association was filled with a capacity audience on Friday afternoon to hear Rev. R. T. Richards give an exceptionally fine address on the prohibition situation in Ontario. The President of the W.C.T.U., Mrs. A. J. Throop, was in the chair. Devotional exercises were taken by Mrs. A. J. Throop, Mrs. J. F. Morrison and Mrs. G. H. Rowe, and enjoyable musical numbers were rendered by Mrs. V. Walker and Miss Daisy Murray, in vocal solos, and Mrs. Matchett and Miss Alma Blanchard in instrumental selections.

DANCE AT WARSAW

Ball Club Members Are Hosts at Fine Social Evening.

A very successful ball was held in the Warsaw Hall on Friday, June 11th, given by the baseball club. About 40 couples were in attendance from Douro and Warsaw, also some from Peterboro and Lakefield. Music was supplied by Reed's Orchestra, Peterboro.

Refreshments were served at midnight by the ladies present, after which dancing was resumed until 3 o'clock a.m.

RED ROSE TEA
"is good tea"
Next time try the finest grade ~~ Red Rose Orange Pekoe Tea.

The GRESSMAN Company Limited

"The Store of Smiling Service"

IN THE MEN'S SHOP, NORTH ENTRANCE

Men's Silk and Lisle Hose

Extra good quality, with drop-stitch and extra special heels, toes, ankles and soles. Colors are grey, sand cordovan and black. Sizes 9½ to 11.

LAST DAY OF THE HOSIERY SALE

59c Pair

Men's Lisle Hose

Men's fine quality Lisle Hose, "Crown" brand, reinforced at heels, toe and ankle. Splendid wearing Sock. Colors are grey, black and cordovan. Sizes 10 to 11½.

LAST DAY OF THE HOSIERY SALE

49c Pair

MEN'S SHOP

Time-Limit Sales

IN THE BARGAIN ANNEX

9 A.M. TO 11 O'CLOCK AND 3.30 TO 5.30 O'CLOCK

5-String Corn Brooms

A CLEAN SWEEP

Selling for two hours in the morning and two in the afternoon on Wednesday. Our extra value Five-String Corn Brooms with red painted handles. A strong, serviceable Broom.

NO PHONE ORDERS—NO DELIVERIES
FOURTH FLOOR ONLY—SPECIAL

39c Each

9 A.M. TO 11 O'CLOCK

"Wabasso" Cotton

Two hours only Wednesday morning. A splendid quality, yard-wide "Wabasso" make Longcloth-Finish White Cotton, guaranteed to be absolutely pure. Many garments can be made from this Cotton. It is priced away down for early buyers. No phone orders.

REMEMBER THE TIME—LIMIT OF 20 YARDS
BARGAIN ANNEX—JUNE CHALLENGE PRICE

15c Yard

9 A.M. TO 10.30 O'CLOCK AND 4.30 P.M. TO 5.30 O'CLOCK

Full Bleached **Table Damask**

56 INCHES WIDE

Splendid quality Full Bleached Table Damask. A real good tabling for every-day use. Ideal for your summer cottage and save your better linens. Choice of attractive patterns. 56 inches wide. Ninety minutes in the morning and one hour in the afternoon.

NO PHONE ORDERS—FOURTH FLOOR ONLY

39c Yard

ONCE AGAIN FOR THE LAST DAY'S SELLING OF THE JUNE HOSIERY WEEK

TWO OF THE MOST WONDERFUL VALUES IN SILK HOSIERY

"Supersilk" Silk Hose

Extra heavy quality Pure Thread Silk Hose in the "Supersilk" Brand, substandards, in a fine range of shades, but not all sizes in each color. Buy your season's supply of this make, as this may be your last chance to buy at the low price.

99c

STREET LEVEL, FIRST CIRCLE.

"HARVEY" BRAND POINTED HEEL

Pure Thread Silk Hose

The last day of our successful June Hosiery Sale is here and we are fortunate to receive another shipment of this well-known "Harvey" Hose. Regular $2.00 value. Fine selection of colors and sizes.

$1.69 Pair

STREET LEVEL, FIRST CIRCLE.

Silk and Wool Sport Hose

A fine summer weight in these Ladies' Silk and Wool Sport Hose. All in novelty designs. Substandards of our regular $1.65 quality. Very popular Hose for outing and sports wear.

LAST DAY OF THE JUNE HOSIERY SALE

79c Pair

WEDNESDAY, THE LAST DAY OF THE JUNE CHALLENGE HOSIERY WEEK!

The week of truly remarkable and wonderful Hosiery values. Note carefully the following lines of Ladies', Children's and Men's Hose, and take full advantage of these buying opportunities Wednesday, the last day.

Ladies' and Children's Hose—Main Store
Men's Hose—Men's Shop, North Entrance

Ladies' Fibre Silk Hose

This is an exceptionally good line of Hosiery at a very low price. Many are "perfects"; some are substandards of our regular 69c quality. All colors and sizes.

LAST DAY OF THE JUNE HOSIERY SALE

33c Pair

Children's Mercerized Lisle Socks

Excellent quality. Splendid range of sizes up to 7½. Made with fancy stripe cuffs and a host of colors to select from. Substandards of our regular 40c and 50c quality.

LAST DAY OF THE JUNE HOSIERY SALE

23c Pair

Fancy Colored Socks for the Children

Fine mercerized lisle, in a complete assortment of colors and sizes up to 8½. A quality you would expect to pay 45c and 50c a pair.

LAST DAY OF THE JUNE HOSIERY SALE

33c Pair

Children's Knee-Length Rolled Top Socks

These Socks are decidedly worth buying. A selection of solid colors or with fancy striped cuffs, in a good range of sizes from 6 to 10.

LAST DAY OF THE JUNE HOSIERY SALE

37c Pair

2 PAIRS FOR 70c

AGAIN LAST WEDNESDAY THE BARGAIN ANNEX CROWDED ALL DAY! THE JUNE CHALLENGE VALUES ARE DECIDEDLY "THE BEST OF THE YEAR." MANY OUTSTANDING FEATURES FOR THIS WEDNESDAY'S SELLING.

BARGAIN ANNEX—FOURTH FLOOR

ANOTHER WELL-KNOWN BRAND IN THE "NIAGARA MAID"

Pure Thread Silk Hose

Splendid quality substandards of the every-day $1.39 to $1.85 perfects. Your selection of twelve of the newest season's shades and a good range of sizes. All in one large group for the last day of the June Hosiery Sale.

83c Pair

Pure Thread Silk Hose

REINFORCED WITH ART SILK

Splendid quality of Ladies' Pure Silk Hose, reinforced with Rayon, "Harvey" brand, in all the new 1926 shades and a good range of sizes. This line is an outstanding value at a low price.

LAST DAY OF THE HOSIERY SALE

85c Pair

Fancy Krinkle Lingerie Crepe

Pretty Fancy Krinkle Crepes, used so much for lingerie in ladies' and children's wear. New patterns and lovely colorings. A good 35c value and about 29 inches wide. Selling for one day in the Bargain Annex on Wednesday.

JUNE CHALLENGE PRICE

23c Yard

THIRTY-SIX INCH

Drapery Chintz

A remarkable value in splendid quality full yard wide Drapery Chintz, lovely colorings and most attractive floral and conventional patterns. Excellent for covering cushions, boxes and useful for many other things. The lowest price of the year.

JUNE CHALLENGE PRICE

25c Yard

BARGAIN ANNEX—ONE DAY ONLY
NO PHONE ORDERS

"Wabasso" Circular Pillow Cotton

Heavy quality Fully Bleached "Wabasso" Circular Pillow Cotton. A quality that has proved itself satisfactory. Thousands of yards of this brand has been sold by us. Your choice of two widths, 40 and 42-inch, and the price is the lowest of the year. Selling for one day only.

BARGAIN ANNEX—JUNE CHALLENGE PRICE

33c Yard

Balbriggan Bloomers

Bloomers that are made in the snug-fit style and with reinforced gusset. Some are slightly imperfect, but all are made from a good quality balbriggan. Colors are navy, black, mauve, white, pink, maize and peach.

BARGAIN ANNEX—JUNE CHALLENGE PRICE

29c

36-INCH

Dress Ginghams

About six hundred yards full yard wide Dress Ginghams, real good qualities, made in England and warranted to give every satisfaction. Fancy plaid and neat shepherd check patterns. Truly, a remarkable value for one day only in the Bargain Annex on Wednesday.

JUNE CHALLENGE PRICE, 25c YARD

25c Yard

DO NOT MISS THESE JUNE CHALLENGE VALUES IN THE BARGAIN ANNEX ON WEDNESDAY, JUNE 23RD

New shipment Coco Door Mats, each 59c
Ladies' Seamless White Cotton Hose, pair 15c
11/4 Double-Bed Size White Flannelette Blankets, per pair $1.69
12/4 Extra Large Size White Flannelette Blankets, per pair $2.19
Men's $1.25 Balbriggan Combinations, pair 89c
Men's Penman-made Shirts and Drawers, each ... 49c
Brown Crash All-Linen Towelling, 16-inch, per yard 12½c
Ladies' Black and Colored Lisle Hose .... 3 pairs 50c

"THESE WOMEN"

By MALCOLM DUART

COPYRIGHT 1926

The Characters and Situations in this Story are entirely fictional.

BEGIN HERE TODAY.

NONA, a Toronto dancer, who recently has made a tremendous stage success, comes to Peterborough to ask HARRY MORTON, whom she loves, whether she shall go to London to accept a proffered engagement there.

Morton, wealthy, middle-aged, attractive to women and unmarried, also is loved by his adopted daughter, AUDREY.

JOHN PARRISH, Morton's secretary, loves Audrey.

ABE SUNSHINE, Toronto theatrical man, comes with Nona uninvited, to urge her to take the London offer. As this chapter opens, he has just asked Audrey to help him persuade Nona to go to London.

NOW GO ON WITH THE STORY.

CHAPTER LVIII.

Morton had been standing in the background during this conversation.

Now he stepped forward. "Abe," he remarked, "you're a confounded, embarrassing nuisance."

He took the smaller man by the arm, and steered him into the house. "You come in, to your room, and we'll arbitrate this difficulty later."

Nona followed them, while Audrey sat in a chair outside the open door.

"Take that room beyond Audrey's," Morton said to Nona. "The maid is taking your bag in there. Abe, you come with me."

Mr. Sunshine followed him into the great, airy guest-room at the farther end of the hall. He looked at the latticed windows, that opened in three sides of the room, and at the bright cheerful upholstery of the chairs.

"Bridal suite?" he inquired.

He sat on the edge of the deep, soft bed. "If I'd known it was going to be anything like this, I'd have brought Lois here on my honeymoon," he continued.

Morton leaned against the broad dresser.

"Abe," he said, "I want you short downstairs there, when you were talking about Nona's plans. We don't have to go down right away. Tell me just what you're thinking about."

Mr. Sunshine removed his hat, which he had worn since his arrival, and laid it on the bed. Drawing toward him a low chair, he placed his feet upon its tufted cushion.

"Mr. Morton," he said, "it's like this. You know, Nona was simply a wow in that show."

Morton nodded.

"Well," Abe continued, "this producer, he put her on in just a summer show, you know. It was a knockout—a riot. But he is producing another one over in London. He is using the same music and script, with some improvements, I made 'em," Mr. Sunshine added, with satisfaction. "I found the new music, and the new lyrics, and I bet the Prince of Wales goes there every night for three months' running!"

He turned, and swung his feet up on the bed, resting himself comfortably against the satin pads that descended from the enameled wood above him.

"Well, Nona is to be the absolute star, over there. The producer, he's got a pretty good girl, to take Nona's place for the rest of the summer run in Toronto. It is her chance of a lifetime. It's a good show—you know that. You know Nona's got the stuff. If she makes a hit over there, and you know she will, when she comes back to America, her fortune's made. Mine is, too!"

He drew up his knees, and hugged them with his arms.

"We'll both be rich," he continued. Then his face fell. "Of course, she'll be rich if she marries you, but what will I get out of that?"

He looked expectantly at Morton. Morton smiled.

"She might give you a commission on her marriage," he suggested.

Mr. Sunshine received this seriously. "I'm no schatchen," he said. "I don't want to make any money out of being a marriage broker. I'm in the theatrical business, and I've got a big star. I don't want to lose her."

"What have you done with your little cabaret revues?" Morton asked.

"All of 'em going strong," Abe assured him. "Every one a hit and a knockout."

He arose from the bed, and thrust his thumbs into the slack of his shirt, at the armpits. "Besides being personal manager for Nona, I've got the biggest lot of singers and dancers in choruses in Toronto, except one or two," he said, proudly.

Morton reached over, and drew him from the bed. "We'd better go downstairs, now," he suggested. "I suppose Nona's there with Audrey."

Together they descended the steps, and found the girls chatting in the yard, before one of Audrey's flower beds.

"Has Abe been tampering with the jury?" Nona inquired.

Audrey looked at her questioningly "Abe is simply bound that I shall go to London," Nona told her. "I wouldn't promise until I had talked with Mr. Morton—and you."

Audrey smiled. "Principally Mr. Morton!" she surmised.

The four of them strolled around the grounds, Nona and Mr. Sunshine admiring the flowers, the clipped hedges, and the rare shrubbery that Morton had imported for Audrey's delight, from Japan and China.

The neighbors next door were in their yard, and Morton and Audrey gave them a pleasant greeting.

"Do you know them?" Mr. Sunshine inquired.

"Certainly," Morton said. "Why?"

Mr. Sunshine looked about him. "Well, I was born and brought up in Toronto, and never yet have I known the people that lived in the next flat.

He returned to his more present concern. "What's become of that young fellow, that used to hang around?"

"Mr. Parrish," supplied Nona.

"Yes, Parrish," Abe said. "Where is he, now?"

"Down at my office, I suppose," Morton said. "Why?"

Abe studied a Japanese dwarf fir tree, that stood in a great green tub before him. "Why, while I was here, I thought I would transact a little business. Maybe this Parrish, now, could help me."

"I know he'd be glad to," Audrey told him. "He will be here today, some time."

Mr. Sunshine shook his head. "I won't bother him here at your house. But if I can get down to the office, I will take it up with him there."

He paused by the kitchen door. The cook, inside, was clattering with a large spoon, beating a mass of paste in a large crock.

"Breakfast is a thing I missed," he said, looking intently into the doorway.

Audrey gave a cry of concern. "Haven't either of you breakfasted! You poor things!"

Taking them each by the arm, she led them around the house, with Morton following after.

"I never thought to ask you—I'm so forgetful."

"My fault," observed Morton, from the rear. "I was so glad to see them, I never even thought about their comfort."

Nona flashed a smile at him over her shoulder, as they went in a side door, and entered the breakfast room.

Morton rang a bell. "Bring some fruit at once," he told the maid who responded. "Tell the cook to prepare eggs and bacon, and some coffee, and serve them right away."

He turned to Nona. "You know, for years I had a housekeeper here, until Audrey was fifteen years old or more. When she went to boarding school, I let the housekeeper go. Since then, there isn't anybody to think of my guests' welfar except Audrey and me—and you see the way we do!"

"Don't!" begged Nona. "It was all right, really! We could have gone until luncheon—it is too bad to make this trouble."

"I was pretty hungry," remarked Mr. Sunshine.

They laughed, Mr. Sunshine joining cheerfully. "If you don't ask for what you want, how do you get it?" he inquired.

After they had breakfasted, Morton asked Nona and Abe if they would like to drive around the city. Nona consented, but Mr. Sunshine said he had business to do.

"We'll take you down town, then," Audrey proposed. "You can get off at the office, if you wish to see Mr. Parrish. Then we'll drive on."

Abe assented, and half an hou later, swung out of the machine at Morton's office. "See you later," he said, and turned into the building.

They drove for several hours. Audrey's cheeks, still pale from her illness, took on a little color as they proceeded. Nona told her of it.

"Do you remember the pinks that used to grow in gardens?" she asked. "Well, you're just like one of those, today."

"And you're like a glorious, brilliant rose," Audrey told her.

Nona reached across Morton, and squeezed Audrey's hand. "Thank you, dear," she said.

Morton interposed. "What am I—a century plant?"

The two girls laughed, and the conversation drifted to other subjects.

Audrey was tired when they returned to the Morton home. The nurse had gone out—"for a breath of fresh air," the little maid explained—so Nona helped Audrey into bed.

Morton was alone downstairs, when she returned. She drew him over to the deep couch, and linking her arm in his, laid her hand upon his wrist.

"Harry, what am I going to do?" she asked him.

With his free hand, he dived into his inner pocket, and drew forth a small parcel, wrapped in tissue paper.

"For me?" she asked, as he handed it to her. He nodded.

She opened the parcel, and let it fall in her lap, her hands upraised, as she exposed a long diamond and platinum bar pin.

"My pin! How did you get it?"

Morton picked up the bit of jewelry, and looked at it contemplatively. "This is the third time I've given it to you, Nona," he said. "I hope it will stay better this time."

He passed it to her, and she fastened it to her waist. "But how did you get it?"

"Those people who robbed you had to turn it into money," he said. "To turn it into money, they had to seel it. The boys in my Toronto office hunted a long time before they located it. But they found it—and here it is."

He pointed to the tissue paper that still lay on her lap. "There is some more, inside."

She looked further, and found a pearl necklace, and several rings. "All my jewelry! Oh Harry!"

She embraced him, and held her cheek pressed against his. "You're so good, and so thoughtful, and so sweet!"

He smiled, gravely, as he replied. "I wish everybody thought that! The dealer who had this jewelry doesn't think so. He didn't make any profit on the deal. I told the boys to give him the choice between taking what he actually paid for them, or going to jail. So I got a bargain."

Nona put on the rings and necklace, and was examining the stones that adorned her fingers when Parrish came in.

The young man bowed to Nona, and she extended her hand. "We're friends now, all the time, aren't we?" she asked.

"You bet," he said. "But that fellow out there!"

He pointed. Morton and Nona, peering, could see Mr. Sunshine, outside the door.

"Mr. Morton, that man put up to me the most insulting proposition I ever heard in my life! If he hadn't been your guest, I'd have thrown him out of the office."

Rising, Morton followed him into the study. Nona looked after them, curiously, while Mr. Sunshine balanced himself on one foot, uncertainly outside the door.

(To be continued.)

The United States imports cotton from Egypt, China, India, Peru and Mexico.

Her Heart Palpitated
She Had Fainting Spells

Mrs. J. Wilson, Port George, N.S., writes:—"I suffered from palpitation of the heart and fainting spells, and, at times, I could not be left alone I was so nervous.

My trouble was caused from overwork and worry, having been left alone with a large family.

I had tried everything, without any relief, but I know, to-day, that I would have been a nervous wreck but for your wonderful

MILBURN'S HEART NERVE PILLS

These Pills are for sale at all druggists and dealers put up only by The T. Milburn Co., Limited, Toronto, Ont.

CHANGES IN SCHOOL.

Havelock Board of Education Seeks Teachers For Vacant Posts.

HAVELOCK, June 22.—The regular meeting of the Havelock Board of Education was held on Wednesday evening in the school room, with all members present.

Moved by Trustees Rigley and Roche, that Miss Helen Smith's resignation be accepted and recommendation as read authorized. Carried.

Moved by Trustees Moore and Roche, that secretary get in communication with Miss Greer of Thessalon with a view of securing her services for the primary room. Carried.

Moved by Trustees Moore and Fraser, that Miss K. Payeau's resignation be accepted and recommendation authorized. Carried.

Moved by Trustees Fennell and Moore, that secretary get in communication with Miss Bell of Thessalon for Miss Payeau's room. Carried.

Moved by Trustees Fraser and Roche, that secretary communicate with Miss Loyst of Castleton for first book room. Carried.

Moved by Trustees Roche and Fraser, that in event of failure to secure these teachers that secretary advertise. Carried.

Moved by Trustees Fennell and Moore, that Mr. Roche be instructed to secure a large car of coal for next year. Carried.

Accounts—A. J. Peeling, $18.97; electric light bill, $1.50; R. Lees, $3;

Moved by Trustee Roche and Moore, that chairman name a committee to advertise as to cost of permanent improvements to school grounds. Carried.

Improvements to include new fences between school grounds and the property of Messrs. L. Hagerman, W. Fraser and F. Voyer, and also placing planks on approach from Oak street.

Committee named: Trustees Fraser, Roche and Moore.

Moved by Trustees Moore and Roche, that chairman and secretary be a committee to confer with caretaker with reference to cleaning and repairs of school during the holidays.

New slate blackboards are to be placed in Miss McGee's room.

WARSAW CHEESE FACTORY IS BUSY

Making About 17 Cheese a Day—Warsaw News.

WARSAW, June 22.—Warsaw cheese factory is getting in a good quality of milk and making about sixteen cheese a day.

No damage from lightning near Warsaw as a result of Thursday night's storm is reported, but the rain has given many farmer extra work. Much corn ground was ready for sowing and has to be re-worked Some had the ground all marked and have that to do over again. Poor catches of corn already up are still reported. Buckwheat and hungarian are likely to be more plentiful this summer.

Two Armenian boys are placed in homes near Warsaw and are well-liked. It is wonderful the mastery they have of the English language in two year's time. Both of them are musical and they will appear at the Institute convention.

The supper and entertainment at Bethel church on Wednesday evening drew a very large crowd. The receipts were over two hundred dollars. There are some expenses to come out of it. The entertainment was given by the George street Sunday school orchestra, under the leadership of Mr. Cunningham, and three young ladies who came with them. Every number was thoroughly appreciated. Some Hawaiian music was especially pleasing.

There was enough left after the supper to hold a social on Thursday evening. They took in over thirty dollars and had no expense. After tea there were ball and other games.

One of the giant California redwood trees contains enough lumber to build 50 bungalows.

Wednesday Sale - Second Floor

PORCH AND STREET DRESSES

Sizes 16 to 20 36 to 42 **$2.98** 75 Only!

Smart, new every-day Porch or Street Dresses in a Wednesday Sale on the Second Floor. Fresh from the factory for this One-Day Sale. Dainty summery Frocks that will appeal to you. Worth buying in twos and threes for summer wear.

MATERIALS—Bordered Voiles, Linens, Broadcloths.

COLORS—Navy, black, peach, rose, blue, green; either plain or with contrasting combinations.

STYLES—Right up to the minute; just as new as we can get them.

Good value at a lot more money. Specially priced for Wednesday at, each, only..... **$2.98**

In the Bargain Basement Wednesday

SPECIAL SALE OF RUGS FOR SUMMER COTTAGES

These Rugs are particularly suitable for summer cottages, but good for all year around use as well. A Wednesday Basement special worth coming for.

Reversible Rugs, Smyrna style. One side is as good as the other. Attractive fancy design, in green, blue and rose.
Size 38" x 18". Each $1.39
Size 38" x 20". Each $1.59
Size 45" x 24". Each $1.89

Rag Mats, extra heavy quality, in blue or rose, with border. Size 50 x 24 inches. Washable and reversible. Each..... **89c**

Fancy Hit-and-Miss Rag Rugs, closely woven. Good wearing quality. Size 18 x 36 inches. Priced at..... **49c**

Extra Large Size Woven Rag Rugs, in hit-and-miss pattern. Particularly good for bedroom use. Each.... **$1.39**

GIRLS' DRESSES, $1.49

Girls' Broadcloth Dresses, finished with two set-in pockets in belt. Uretty stripes in blue, mauve, yellow or green. Sizes 8 and 10 years. Each, only..... **$1.49**

WOMEN'S HOSE, 39c

Women's extra fine Lisle Hose in grey or brown. Double sole and 4-ply heel and toe. An extraordinary value, pair, **39c**

WOMEN'S VESTS, 2 FOR 45c

200 Women's fine quality Ribbed Cotton Vests, many of them cumfy cut, with half sleeves or sleeveless, lace trimmed. Regular 30c and 35c lines. A Basement special at..... 2 for **45c**

BALBRIGGAN BLOOMERS, 49c

Balbriggan Bloomers, first quality, sizes 38 and 40, in white, pink or peach. Well made, full sized, durable garments. Per pair..... **49c**

DENIM, 20c

40-inch Denim, splendid material for children's play suits or men's work shirts, in navy or khaki. Specially priced at, per yard..... **20c**

FANCY BLOOMERS, 95c PAIR

Fancy Striped English Satinette Bloomers, made with double elastic knee. Good range of colors—in fact, you can get pretty nearly any shade you want. Reinforced. Per pair..... **95c**

Little Things That Make Housekeeping Easier

Aluminum Measing Spoons, set 15c
Glass Fruit Saucers .....4 for 25c
Victor Flour Sifters, each 39c
Double Dover Egg Whips, each 49c
Pie Racks for 4 pies, each 45c
Dust Pans, each 15c
White Cups and Saucers, per Cup and Saucer 15c
Wax Paper, lb. pkg. 35c
Long Bar Castile Soap .....2 for 35c
Princess Soap Flakes, large pkg. 19c
Sod Iron Handles 25c
Bud Vases, each 19c
Glass Fruit Bowls, each 25c

CHAR DUSTING MOPS

Made from heavy cotton warp and suitable for a polishing mop as well as dusting. This Mop has a wide sweep and gathers the dust quickly. Can be washed when soiled. Two sizes—
Large size $1.49
Small size $1.25

Use Char Wax for a harder durable finish on your hardwood floor and linoleums. We are giving away sample tin, valued at 15c, with each can sold.
1-lb. tins 75c
½-lb. tins 40c
(Basement)

THE J.C. Turnbull CO. LTD

1000 Sample Ends of Silk 15c-25c

1,000 maker's and traveller's ends of Black and Colored Silks. Nearly all are 36 inches wide and they represent qualities that sell at from $1.00 to $4.00 per yard. Dozens to which you may put these attractive ends will suggest themselves to you when you see them. Lengths, ¼ to ½ yard. An outstanding bargain for Wednesday morning.

400 Ends at, each .....15c 600 Ends at, each 25c
(On Sale on the Bargain Tables, Main Floor)

HANDSOME CHESTERFIELD SUITE $200.00

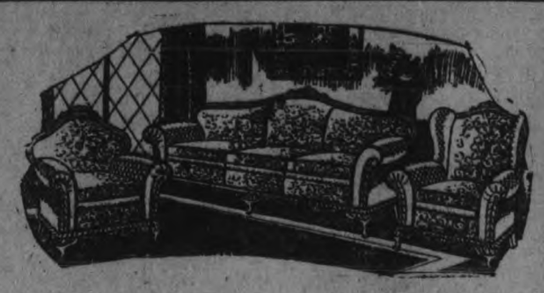

This handsome Chesterfield Suite is built to wear for years. Construction of the frame is the strongest that is possible and only the best of materials are used in the Suite inside or out. The inside is made as carefully and conscientiously as if it were exposed to your view, with the best of spring construction. Guaranteed to stand up under hard usage. The covering is a rich figured jacquered or plain mohair. Three loose cushions, gracefully rolled arms. A Suite worthy of a place in your home. Genuine Snyder Sani-Bilt, moth-proof. Specially priced at..... **$200.00**

MATTRESSES $5.95

Low priced, but comfortable and sanitary. In making this Mattress a layer of soft jute felt is used top and bottom, with interior of wood fibre. Good quality of art ticking forms case, top being neatly tufted so that the Mattress will hold its shape and retain its comfort-giving qualities. Plain edges, firmly stitched. Sizes 4 feet 6inches, 4 feet and 3 feet 3 inches. Priced at..... **$5.95**

SCRIM, 19c PER YARD

Specially priced Scrim with neat fancy border, showing stripes and open work. A good serviceable weave with a dainty effect when made up into curtains. Priced at, yard..... **19c**

CRETONNES AND CHINTZES, 33c YARD

Floral pattern Cretonne and Chintz in a bold design of leaves and flowers. A very serviceable and richly colored material. Specially priced at, yard... **33c**

WINDOW SHADES, 89c EACH

Oil Opague Window Shades in colors of green, white and cream. Mounted on good Hartshorn rollers. Complete with fittings. On Sale, each..... **89c**

PRINTED VOILE DRESS LENGTHS, $1.69

Dress Lengths of good quality American Voile. Pretty dot and fancy designs, in white or colored or black grounds. Each piece contains enough for a dress and can be made up in a very short time. Dress Length complete at, only **$1.69**
(Main Floor)

POLKA DOT VOILES, 65c

This Polka Dot Voile is the season's latest and most popular line in wash materials. This is a hard twist Voile, 42 inches wide. Can be had in a wide range of colors on white ground or white on black ground; also navy dotted with sand. A special at, per yard.... **65c**

EXTRA LARGE BLOOMERS, 69c

Ladies' Extra Large Balbriggan Bloomers. These are cut full and roomy for the stouter woman. They are an American make, and are under value at, pair, **69c**
(Main Floor)

UNSHRINKABLE WHITE FLANNEL,

White promises to be the vogue this summer. We are showing two excellent qualities in Unshrinkable White Flannel that is suitable for coats, suits or separate skirts. It will wash and retain its crisp, fresh appearance.
31 inches wide at, per yard..... **$1.50**
A better quality, 56 inches wide, at, per yard..... **$2.75**

BOYS' CAMP IS BIG CHANCE FOR BOY TO ENJOY OUTING

Here's How, Why and When of Rotary-Y. M. Plan.

WHAT IS NEEDED.

Everyone Should Read About the Camp, Whether Hoping or Not.

Most men have been boys, though we can recollect two or three men who it seems never had a boyhood worth remembering. They came into town from nowhere, stayed for a time, never interested themselves in others or civic affairs, and finally drifted out carrying with them no memories at all of a good time during their lives. They had not even the good time the perfectly normal boy values in after life—some sort of an excursion, not exactly an adventure, but having something of the flavor and aroma of living away from home and doing the things he has dreamed of. Boys like to live in a cave and imagine the things that go along with such a life.

To direct such aspirations in a good way and still give the boy a chance to do with others the things he fancies he would liek to do, have been devised, among others, boys' camps—where the lad can go and be under reasonable restrictions and yet carry on safely and enjoyably. It has got to be so now that even parents of most moderate means can put their boys in the way of having a good time at merely the expense for food and a little contributed to the camp life. Rotary, Kiwanis, the Y.M.C.A., and other organizations in their activities pay attention to just such, and make such opportunities for outings for boys, and under other auspices for girls.

Rotary and the Y.M.C.A. working together, have made provision for a camp period of nine weeks at Clear Lake, on the Dummer shore of the waters, using the Rotary Camp buildings, for which the community is indebted to the Club. The camp season will start in a few days, and the camp will continue until the approaching school days in September warn all off the grounds.

Scattered over the city are parents just a little undecided what to do with Erasmus or Mordecai, with Tom or Ned, in the matter of holidays. Holidays used to consist in not going to school, but to-day something else is looked for. The camp supplies that want, and should be taken advantage of to benefit every boy. Give the "little feller" a chance. It will be for him the time of his boyish life, for an enjoyable holiday under decent auspices is a privilege not to be lightly esteemed.

Most Parents have Children.

Parents, and most parents have children, may plan to go out of the city to some rather expensive living place, when the cost of the family outing is concerned. Why not ease this outlay by sending the boy, or boys, to the Rotary-Y.M.C.A. Camp with others? Four dollars a week it costs, and eight dollars will give the lad a two weeks outing, and the days for him or them will slide by so quickly that they will be back home, seemingly, in no time at all. So when Dad comes home, get after him. Ask him if he wasn't a boy himself some time or other, and not having experienced the joys of a boys' camp to make sure that his very own boys shall go along. And when Dad says he'll see about it, don't let him be too long about the seeing. Tell him you'll not ask him to take you to the circus if he will chip in for the camp. Of course he will see the advantage at once, for if he agrees as to the circus he will have to produce the money right now, but if to the camp there will be a few days in which to find the coin. That is what is meant in the saying "Hope deferred." But don't let him renege.

Get mother on your side. Mothers have a way of understanding a fellow better than men do their sons. If Mother says "Yes" then it is pretty nearly settled, for Dad will not go back on his promise to the head of the house, even if he looks sideways at you. Perhaps Mother can help out, as she always does. This old world would be a poor place without mother, don't you see.

In order that dad may not find excuses (because he always takes a day or two to get mother to make his mind for him) while mother makes her up at once, the following list of things is here printed, so that there will not be any chance of excuses on the ground that neither of the above mentioned parents know what is required. First there is the boy. That's important. For if there's no boy, then no baggage.

What to Take.

A kit bag or sack. Suit cases don't apply, for the contents of the bag will be dumped on the floor of the camp ten times a day.

A Bible. All nice boys carry a Bible. Get mother's.

Knife, fork and spoon. Tie a red thread on all, so you'll know them when you meet them at table.

Gymnasium suit, if you have one. If not, some clothes that will stand considerable abuse. Also a change of clothing. Some one may ask the camp out to supper.

Soap, towels, tooth brush and comb. The tooth brush in the kit is an infallible sign of social standing.

Needle and thread. If you can't use it some other boy may have been taught to do so. Ask mother about this. Mother knows almost everything.

One blanket or quilt. You know the family quilt, well stuffed with batten and the squares in the pattern are comforting and remind one of home.

Scout hat, or wide brimmed straw. Also a cap. When a boy grabs your straw hat and sends it sailing out on the lake a cap can't be thrown nearly as far. You know all about that—don't tell mother.

Fishing tackle and worms. Plenty of worms. Don't borrow another's fishing rod. No one was ever known to catch much fish with borrowed tackle. And then often a borrowed line breaks. No one lends a real good line.

If you can extort musical sounds from some sort of an instrument take it along. Even if you can't play it looks like a good endeavor. An accordion is a telling thing to manipulate. It makes more noise for its operating area than anything yet devised. Even the fish appreciate good music. Don't be stingy in your efforts to contribute to the liveliness of the camp.

As to a camera—nice thing to take home to mother is a lot of snaps showing her son in all sorts of contortions, and one coming in first in the Long Swim contest. Mother'll get it enlarged and framed for posterity to look at. Never mind about posterity—he'll come along some time later.

Now all of this is written to convince mother and dad that it is up to the pair to send you along. Keep the subject before the family. Not too insistently, but just by careful and casual nudging. Express large hopes that you may go. If Sam Juniper and Teddy Roach are going, don't forget to mention it. Come in and ask the secretary at the Y.M.C.A. who's who and then you can be informed and your parents delighted. You will be taken to the camp site, and brought back, free of expense. The ride both ways is well worth the price of admission.

All information supplied promptly at the "Y." Don't put off a decision. Get ready now. Just think of it! Two whole weeks, and no girls. Of course your view point will change as to the girls further on, but just now the only view point you have is to get to the camp.

Farm Equipment

Steam and Gas Tractors
Grain Separators
Stable Fixtures
Hay Forks and Slings
Concrete Mixers
Cream Separators
Stoves and Scales
2 Second hand Gas Engines.

R. C. HEARD
379 Water Street

FUN BEHIND THE SCENES AT THE RINGLING BROS. AND BARNUM & BAILEY CIRCUS HERE FRIDAY, JUNE 25TH.

INSURANCE AGENT IS LEFT FORTUNE

Buys Cars and House For Family and Starts on World Tour.

BOSTON, June 22 (United Press).—A $30 a week insurance collector went shopping here Monday, bought a $50,000 house, five automobiles and booked passage for a "round-the-world tour." The shopper was Cornelius Sullivan, Jr., of Newton, one time Georgetown quarter back, who had inherited a million dollars over night.

He bought the palatial estate for his parents and the motor cars for his brother and four sisters. The world trip ticket was for himself. Since the death last month in Westchester, N.Y., of Mrs. Ethel Fennell Sullivan, an aunt, he had continued collecting insurance with no intimation he was to be the sole heir. Lawyers figuratively dropped the million in his lap.

"I've always wanted to travel and see the world," Sullivan said, "and one of the first things I'm going to do is some high-powered globe trotting. As for the girls, they've never interested me but maybe I'll be of interest to them from now on.

"I like the insurance game, and when I return from around the world I'm going back to it—as a broker, not a collector."

TEST FOR FRESHNESS.

When the shell of a boiled egg dries immediately on coming out of the water you may be reasonably sure that you have a strictly fresh product.

MANCHESTER MAN VISITS PETERBORO

Samuel Whittaker Guest of Wm. McLaren—Are Old Friends.

Renewing personally an old friendship which has been sustained by twenty years of frequent correspondence, Samuel Whittaker, a business man of Manchester, England, is the guest of William McLaren, 534 Chamberlain Street, on an extended visit through eastern Canada and the United States. Prominent in the councils of the Congregationalist Church in England, Mr. Whittaker has recently made an enquiry into the management of the Congregationalist Church in Massachusetts, and visited Plymouth, the landing place of the Mayflower's little party from the Old Land who founded the church in America. One of the churches that particularly interested him in his Masachusetts itinerary has kept its records from 1645.

In Holyoke, Mass., Mr. Whittaker addressed the Lions' Club on the subjects, "Is England Played Out?"

"I really don't like to mention it, but they told me it was the most interesting address delivered before the club in a long time," Mr. Whittaker said. Last Sunday evening he spoke by request at St. James' United Church in this city, and during the afternoon conveyed a message to the Sunday School from the Oldham Road Independent Chapel Sunday School of Manchester.

Mr. Whittaker has been active all his life in Manchester politics, and is the present chairman of New Moston Division of the Liberal party in Manchester. He is an ardent follower of Lloyd George, and is confident that Liberalism in Great Britain will revive again as it did twenty years ago after a serious split in the party.

Mr. Whittaker said there was no likelihood of the Liberals being absorbed by Labor. Recent events had shown the existence of strong kinship between Liberals and a powerful section of the Labor party which seemed to hold out promise of closer relations in the future.

As to the present controversy between Lord Oxford and Lloyd George, Mr. Whittaker declared himself a Georgian.

He emphasized the following paragraph in a letter he received Monday from his son as indicative of the popularity of Lloyd George. It refers to a visit to Conway in Wales early this month—"We went to hear Lloyd George address his constituents, a huge open air meeting; over 10,000 there. We were up near the platform and had a good view. Lloyd George is very much in the public eye at present owing to his row with Asquith. I suppose you will have read of it in the Canadian papers. Lloyd George seems to have the backing of the rank and file Liberals in the constituencies. He finished his speech in Welsh, and they wound up with "Land of My Fathers," also in Welsh, just like the time you and mother heard him thirty years ago."

Mr. Whittaker is delighted with Canada and especially Peterborough.

He recently motored with Mr. McLaren to Niagara Falls, the illumination of which impressed him as a wonderful spectacle.

ANSWER TO YESTERDAY'S CROSSWORD PUZZLE

FRENCH ACTRESS IS SUICIDE VICTIM

Is Decision of Coroner's Jury Investigating London Shooting.

LONDON, June 22 (United Press).—Regine Flory, the French actress who died last week, committed suicide while mentally deranged, a coroner's jury decided today.

Mlle. Flory shot herself during a conversation with Sir Alfred Butt, director of the Drury Lane Theatre, during which she had asked for a job. A detective testified that he had come from Paris to protect Mlle. Flory from herself, and had listened to the conversation in Sir Alfred's office. There was no quarrel, although Sir Alfred refused the request for a job.

The detective thought Mlle. Flory had talked to her lover, with whom she was living at a local hotel, before going to the theatre.

When our vices leave us we flatter ourselves that we have left them.—La Rochefoucauld.

WOMEN'S PAGE

SOCIETY

Mrs. M. Schieber and son, of Buffalo, N.Y., are visiting Mrs. Schieber's parents, Mr. and Mrs. J. F. Degen, 90 Gladstone Avenue.

The many friends of Jack Creighton, who met with an accident in the beginning of May, will be pleased to learn that he left the hospital on Friday last, but is still under the doctor's care.

Mrs. Russell Kahler and family, of Toronto, have returned home after spending the past week with Mr. and Mrs. C. Cheu, Simcoe Street.

Dr. H. C. Perrin, Dean of the Faculty of Music of McGill University, is in the city to-day and to-morrow, conducting local examinations in music. He is registered at the Empress Hotel.

Mr. Harry Cheu has returned from Woodstock College for the holiday season.

Mr. E. G. Patterson and Miss Gladys Patterson are in Montreal, to bid bon voyage to Miss Mabel Patterson, R.N., who is sailing on Wednesday on a two months' trip to England and the Continent. Mrs. E. G. Patterson is in Schnectady, New York, visiting her sons, Harold and Gerald.

Rev. M. C. Mackinnon and Mrs. Mackinnon left to-day by motor for Perth, Ontario, where Mr. Mackinnon will henceforth act as pastor of St. Paul's United Church.

The six contestants who tried the recent State Board examinations for the degree of Registered Nurse, which took place in St. Joseph's Hospital some time since, were all successful in receiving their degree. Four were members of the staff of Nicholls Hospital: Miss Cora Parker of Norwood, Miss Daisy Adams of Omemee, Miss Alice Dawson of Bailieboro, and Miss Helen Mouck of Tweed, and were members of this year's class of ten graduating nurses from the Hospital, the remaining six having some time still to put in before they can try this examination. One member of the nursing staff of St. Joseph's Hospital tried the examination, Sister Melanie, and was successful, as was the sixth contestant, Miss Halliday Clementi, a graduate of the Sick Children's Hospital in Toronto.

Mrs. Jane M. Froom announces the engagement of her daughter, Edith Lillian, to Mr. William Everett Taylor, son of Mrs. Hannah B. Taylor, both of Peterborough, the marriage to take place the last of June.—Toronto Globe.

Mr. and Mrs. Albert J. Warne and family have taken Dr. H. M. Yelland's cottage at Chemong Park for the summer.

Out-of-town guests who attended the wedding this morning of Miss Nellie Cahill and Mr. Clare Brady included Mr. and Mrs. J. E. Cahill of Detroit, Miss Marcella Cahill of Buffalo, N.Y., Mrs. M. Cavanagh and Miss Mary Cavanagh of Belleville, Mr. and Mrs. Thomas Cavanagh of Belleville, Mrs. J. P. McCabe of Montreal and Miss 'Bobby' Robinson of Toronto.

Miss Gretchen Gladman, whose marriage to Mr. Aubrey Seels takes place next week, has returned home from Monticello Seminary, Godfrey, Illinois.

Mr. and Mrs. A. Sheward and sons, Walter and Arthur, of Thompsonville, Conn., accompanied by their wives and children, are the guests of their daughter-in-law, Mrs. Olive Farr, Stewart Street, for a few days.

Rt. Rev. Monsignor McColl and Mr. N. W. McConkey, Ashburnham, are in Norwood today, attending the Field Day and Demonstration of the Holstein Breeders' Association of Campbellford District.

Mr. Hugh M. Nevin is spending three weeks in the city.

At the weekly luncheon at the Peterborough Golf and Country Club tomorrow, Mrs. B. Gardiner will act as bridge hostess, and Mrs. R. Grant and Mrs. C. G. Graham will have charge of the golf competitions, which will include approaching and putting and a blind-hole competition.

Let the "CLARK" Kitchen help you.

Not too thick

Clark's Tomato Ketchup would not pour from the bottle if it were thicker—The fine, fresh specially grown tomatoes are boiled to the exact right point, together with the pure spices, etc., which form this delicious condiment.

With chops, eggs, fish, etc., use

CLARK'S Tomato Ketchup

W. CLARK Limited - Montreal

Packers also of the celebrated Clark's Pork & Beans, etc.

21-26

Telephone 720 When You Want Your

PIANO OR ORGAN TUNED

Player Pianos a Specialty
All Work Guaranteed

W. H. CUNNINGHAM
508 Weller Street

Evening Examiner

Frocks For The Very Young Girl Affect Smart Simplicity

Since the simple mode is the way for smartness, the junior miss will choose this frock of plaid cotton voile, for its becoming effect. It is free and easy to wear, there is nothing about it to get out of place, and mothers would be safe in choosing it to make themselves. The right front overlaps the left and ends in a deep plait at the lower edge. The back is plain and the long, full sleeves are gathered into wrist-bands of a contrasting-color material to match the Peter Pan collar, and pocket tabs. NO. 1317 is in sizes 8, 10, 12 and 14 years. Size 10 requires 3¼ yards 32-inch, or 2⅝ yards 39-inch material. Price 20 cents.

Our new Fashion Book contains many styles showing how to dress boys and girls. Simplicity is the rule for well-dressed children. Clothes of character and individuality for the junior folks are hard to buy, but easy to make with our patterns. A small amount of money spent on good materials, cut on simple lines, will give children the privilege of wearing adorable things. Price of the book 10 cents the copy.

Pattern Purchase Coupon

Address Fashion Department
Evening Examiner

No. ..... Street .....

Name .....

Pattern Number ..... Size ...

Town .....

Province .....

Amount Enclosed .....

Price 20 cents each—coin preferred

Friends of Mrs. F. J. Lewis of Montreal, wife of a former manager of the Bank of Montreal here, and mother of Mrs. J. C. Davidson of Toronto, wife of Canon Davidson, will regret to learn of her demise on Sunday evening last, a ther home, 488 Wood Avenue, Westmount.

Mrs. Kelly of Ottawa is the guest of her sister, Mrs. J. K. Corkery, Gilmour Street.

Mrs. A. Bentley, Homewood Avenue, and daughter, Mrs. Homer Meyers, Weller Street, have returned from a few days' stay in Toronto.

Mr. Douglas Young of Detroit, Michigan, is visiting his parents, Dr. and Mrs. T. W. H. Young.

Mr. and Mrs. R. A. Caldwell (nee Georgia Bolton) of Detroit, Michigan, have returned home after visiting Mr. and Mrs. A. E. Edmonds, 191 Sherbrooke Street.

Mr. James Irvine and daughter, of Mississippi, are in the city, visiting friends and relatives, and are at present guests of Mrs. W. Libby, Parnell Street.

Mr. Orrin A. Curry of Detroit, Michigan, motored to the city on Sunday to spend the holidays with his mother, Mrs. M. Curry, at 285 Armour Road.

Mr. and Mrs. Chas. Esson and family, accompanied by Mr. and Mrs. Jones, motored from Toronto, and spent the week-end with Mr. and Mrs. Wm. James, Crescent Street.

Mr. and Mrs. Wilfred S. Derry, who have been spending their honeymoon at the Thousand Islands and at Alexandria Bay, New York, where they were registered at the Marsden House, return home this evening. Mr. Derry's marriage to Miss Reta Stenson of Toronto took place there about a week ago.

Mr. and Mrs. Alexander Roberts of Toronto (nee Florence Scott) who spent the week-end in the city with Dr. and Mrs. W. D. Scott, have gone to Gananoque for a holiday.

Mr. George Drake of Rochester, N.Y., is the guest of his brother, Mr. Fred Drake, Bolivar Street.

Dr. and Mrs. Herbert N. Young spent the week-end with the former's parents, Dr. and Mrs. T. W. H. Young.

Home Comfort, Health, Economy—

GILSON FURNACE

"Makes Many Warm Friends"

WRITE FOR EASY PAYMENT PLAN

GILSON MFG. CO. Limited 333 York St. GUELPH

"That was a mighty interesting movie they showed down at the Boy Scouts' Club last night, Charlie, wasn't it?"

"Dunno," said Charlie, "wasn't there; what was it all about?"

"Well, you see," said Frank, "they were having a little talk about this year's camp, and we are all interested in wild folks, so a nature man brought along a couple of reels of bird and animal pictures. Boy, they were fascinating.

"The first one was about some little birds called Pine Siskin, and we may see some of them this summer, up north. They are a sort of winter canary, and they have the nicest little voices, just like the Goldfinches. They are sparrow-like in color, with a streaky appearance and a hint of yellow in wings and at base of tail, where it joins the body.

"You will have to see them yourself, but what they did was the big noise for they sure have more brains than these big bug naturalists will admit, for they acted very human like.

"First the picture showed a man at his window, scattering some food on a window shelf. Then it showed the birds coming after the food. Then it showed how the birds were not afraid of the man. Well, by degrees, it showed how the man and the birds became real good friends and how they would wait outside his bedroom window in the morning, calling and calling for him to come, but the lazy old duffer was snoring his head off, making up for lost sleep, as he had been out late the night before.

"The birds jabbered away, but he slept. At length they decided he was keeping them too long, so one went into the room and made an inspection. He came out to the tree and told the others that it was a harmless bedroom, and that the man was asleep in bed, and that if they wanted breakfast it would be a case of go in and wake it up. And in they went, through the open window, making such a clatter and pulling his hair so soundly that he awakened and saw them. He shut his eyes again, just to see what they would do, and they began all over again to raise a row. So he arose and fed them. It was a picture worth looking at."

ADVENTURES of the TWINS

by OLIVE ROBERTS BARTON

"Come with me," said the Dream-Maker Man to the Twins. "We shall try to find your lost friends, the china elephant and his little clown driver. They must be on the moon somewhere."

Just then Snore came back in his airplane with seventeen dimples off the dimple tree.

"Put the dimples in the ice-box to keep them fresh until I need them for my dreams," said the Dream-Maker Man, "and then come and take us on a journey."

"Yes, sir!" said Snore obediently. And away he went.

But pretty soon he came back and Nancy and Nick and the Dream-Maker Man all climbed into his airplane.

Away they went—brrrr!—like a great bee, for moon airplanes make even more noise than earth ones.

While they were riding, the Twins told the Dream-Maker Man about their adventures and what they had been doing since they had climbed the golden ladder to the moon.

"Well, I declare!" said the Dream-Maker Man. "I declare! One would almost, but not quite, say that you both had been dreaming. But of course, I know better. But we must watch and see where we are going. I want to ask my friend, the Man-in-the-Moon, something."

And the Dream-Maker Man looked over the edge of Snore's airplane and looked down.

"My goodness!" he cried. "There's nothing there! The moon's gone."

"I can't," shouted Snore. "I can't stop unless I have some place to stop on. If the moon's gone, I'll have to keep on going."

Nancy couldn't help wondering what had become of all the poor moon people, the Forty Winks and the queer policeman with the neck that stretched around corners, and the rubber alligators and the giant duck and everybody. And where could Inco and Flops be?

Suddenly Snore called out, "I have no more gasoline! We're going to fall!"

"And without anything to fall on!" thought Nancy and Nick. "Well, that's one comfort. At least we won't get bumped."

The airplane turned with its nose straight down, and the fall began. But it wasn't a fall that made you dizzy and took your breath away. It was a lovely, cool, delicious, soft fall that made you feel wonderful.

"I could keep this up for quite a while," said Nancy.

"I shouldn't mind myself," said the Dream-Maker Man, "if there was anything to fall on. But ——"

Suddenly bang—bump! They had landed on something dark and hard.

And Snore's airplane flew to pieces.

(To Be Continued.)

(Copyright, 1926, NEA Service, Inc.)

HER OWN WAY

by a Girl of Today

ALONE IN THE WORLD.

It seemed to me that we had been surrounded by servants ever since I had been in the house, but as both butler and footman left the dining room for a moment as we sat down to dinner I could not help remarking:

"I am afraid, Joan, that your stepfather would not approve of your having me out here."

"What he doesn't know won't hurt him or me either," she said, and then a shade passed over her face. "I will not tell him. I don't always tell Dad everything I do. Perhaps it would be better if I had. I can't tell. I can't tell.

'For instance, he would have a fit if he knew that I have been in the habit of going to The Circle and dancing with Barry every afternoon for the last three months."

"Who is Barry?" I asked abruptly, for I had a feeling that this young man was the reason why I had been asked to have dinner with Joan."

"Barry is the chap I bought the dozen bunch of handkerchiefs for this afternoon," she answered, "and—and —"

I kept perfectly still.

"Well, why don't you ask me 'and what?'" she questioned in a most peculiar tone of voice.

"Because I do not want you to say anything to me that you might regret, my dear."

"Judy, you say that 'my dear' as though you were old enough to be my mother and yet I don't think you are more than a year or two older than I."

Joan Meredith stopped, for the servants had returned. And then all through the dinner we talked of only the very commonplace things. The moment, however, that they left the room, she dropped her head upon her arms and sobbed as though her heart would break.

I was really taken completely out of myself with surprise. I left my seat quickly and put my arms about the girl sitting on the other side of the table.

"What is the matter? What is the matter, Joan? Certainly there is no reason for you to cry like this."

She raised herself to her feet, flung her arms around my neck, and said "Help me, Judy, Help me. I haven't anyone in the world, except you."

(Copyright, 1926, NEA Service, Inc.)

TOMORROW: New Entanglements.

Tomorrow's HOROSCOPE

By Genevieve Kemble

WEDNESDAY JUNE 23.

The forecast for this day is one promising particularly lively and eventful conditions, with the prospect of an unlooked for development that may be deemed as radical in its suddenness and importance. With iniative and aggressiveness rampant, under the high impetus of Mars and Uranus, with the convertible Mercury lending its meed of stimulus, there is every indication of stirring events. However, Jupiter withholds his succor, consequently the finances should not be wantonly placed in jeopardy through speculative ventures. Also affix the signature with unusual precaution.

Those whose birthday it is may prepare for an extremely lively and stirring year, with sudden and abrupt openings of a surprising nature. All should lead to fresh undertakings and important projects, but safeguard the money and be slow in speculation. Also be cautious in signing all papers and contracts. A child born on this day may be bold, adventurous, resourceful and given to great and untried ventures into fresh fields of investigation and experiment.

Every three minutes a baby is born in London.

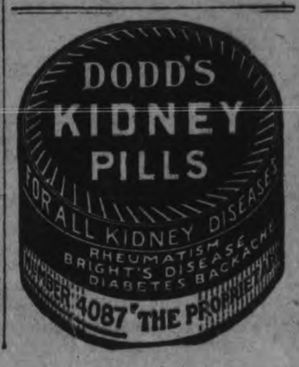

SCHOOL PICNICS.

The annual picnic of Queen Alexandra school at Nicholls Oval Friday afternoon, June 18th, was a greater success than ever, despite a shower in the morning and a cool breeze in the afternoon. Each year shows a large increase in the attendance of the parents, which goes to show their recognition of energetic services by teachers and those in charge of arrangements in general.

The school children marched to the Oval, in the usual way, each teacher having charge of her own class.

The Home and School Association had charge of all arrangements, under the leadership of the president, Mrs. Harvey Staunton was convenor of refreshments.

Ice cream stands were in charge of Mesdames Tremain, Laing, Leming, Chevrill, Goldie, Stevens, Bradshaw, Duffy and Giles. They did a flourishing business, being sold out before supper was served.

An alfresco supper was served to all by members of the association and teachers.

Games and races run off in the afternoon were in charge of Messrs. Galley, M. H. Park and F. H. Dearborn, assisted by other teachers.

Following is a list of prizes which were presented by Messrs. M. H. Park and F. H. Dearborn.

Kindergarten girls — Simmons, Alfie Saunders, Muriel Smith.

Boys — Herb Gredley, Earnest Castle, Robt. Simmons.

Girls, six years— Babe Saunders, Phyllis Nesbitt, Doris Elliott.

Boys—Billie McEwen, Herb Galley, Earnest Castle.

Girls, seven years— Gertie Leming, Ruth Deyell, Ida Dundas.

Boys — Ralph Flitton, Stanley Giles, Arthur Daneton.

Girls eight years— Ruth Pogue, Marion Curtis, Gertrude Cook.

Boys— Gordon Janeway, Allenby Curvin, John Bickerstath.

Girls nine years—Verna Mills, Isobel Duthie, Verna Bradley.

Boys — Lorne Galley, Jimmie Morrow, Edwin Dorrington.

Girls, 10 years—Winnifred Norton, Dorothy Morrow, Olive Shurety.

Boys— Fred Walker, Milton Beaty, Sydney Lewington.

Girls eleven and twelve years—Helen Rogers, Edna Calvert, Mary Terrace.

Boys — Gordon Dearborn, Reg. Kingdon, Basil Stephens.

Girls, thirteen and over— Alma Mark, Isobel Lackey, Ruby Curtis.

Boys— Charlie Dorrington, Walter Outram, Don Lee.

Girls six years (hopping)—Gertrude Saunders, Marsella Dorrington, Ethel Stabler. Boys—Earnest Castle, Phillip Whitnell, —, Cockerell.

Girls seven and eight years (potato race)—Ruth Pogue, Jean Kingdon, Gertrude Cook.

Boys seven and eight years (3-legged race)—Morris Wearing and Allenby Curvin; Clifford Morrow and Phillip Risto, Arthur Danitow and Bernard Hewie.

Girls nine and ten years (3-legged race)—Dorothy Morrow, Olive Shurety; Geraldine Payne, Gwen Parnell; Daisy Castle, Rosamond Castle.

Boys nine and ten years (wheelbarrow)—Raymond Giles, Harold Cocks, Billy Packenham, Sydney Lewington.

Girls eleven and twelve years (needle and thread race) — Mary Vance, Mary Terrace.

Boys eleven and twelve years (club race) — Gordon Dearborn, Bruce Payne, Jack McEwen.

Girls and boys thirteen and over (coat race) — Alma Mark, Clare Northey, Walter Outram, Dorothy Galley.

Girls, bicycle— Ruby Curtis, Gladys Ash.

Boys, bicycle— Walter Outram, Donald Lee, —, Pullybank.

Mothers— Mrs. Lee, Mrs. Whitnell, Mrs. Elliott.

Fathers— Mr. Park, Mr. Galley, Mr. Dearborn.

Largest family present — Mrs. Vance.

Mr. Galley presented cheques of $1 each given by the Ontario Safety League for essays on "My School's Share in Highway Safety." Three pupils of Queen Alexandra school were successful in winning prizes in Class A, twelve years and under, Lillian Bull, Marvin Hamilton and Shirley Pettit.

JUNE FUR SALE PRICES HIGHER

Raccoon and Badger Pelts Go Up—Some Are Unchanged.

MONTREAL, June 22 (Canadian Press):—Buyers from various parts of Canada and the United States gathered here yesterday for the June sale of the Canadian Fur Auction Sales Company.

Offerings yesterday included 10,631 roccoon skins, which registered a ten per cent advance over the prices secured in the March sale, with heavy Northern pelts selling up to $12. Badger skins to the number of 2,256 sold up twenty per cent, for best quality, with no change registered for ordinary and low grades.

Other offerings were: 690 white fox, unchanged; one extra large skin sold at $49.50.

PETLURA'S AIDE IS ASSASSINATED

Communists Are Suspected of Causing Both Killings.

UKRAINIAN LEADERS.

WARSAW, June 22 (Canadian Press).—Radziwill Oskilko, Ukrainian leader, was assassinated at Rovno yesterday. Oskilko was the former chief of troops and a follower of General Simon Petlura, an anti-Bolshevik military leader in the Ukraine, who was assassinated in Paris on May 25 last. Communists are suspected of having plotted both killings.

Four Hurt; Four Jailed In Quarrel Over Dime

CHICAGO, June 22 (Canadian Press).—A thin dime was lost, found, and confiscated in Maxwell Street yesterday, but not until four men were taken to a hospital and four others to jail.

Joseph Zern, a peddler, was juggling the dime when it fell and went rolling in a wide curve to the feet of a colored man, John Wins. Wins clamped his foot on it, then picked it up. That started an argument. Another colored man stood by Wins. In a minute a battle was on and others joined in. From using hands, missiles were taken up. Clubs came next.

Four were fractured and cut so badly the police carried them off to the county hospital. Wins and three others were carried to the cells. Nobody knows yet who has the dime.

SELECTED WHEAT

and the skill of expert bakers make,

BREDIN'S

BUTTER-NUT BREAD

"Rich as Butter — Sweet as a Nut"

Most Delicious Most Nourishing
Most Economical Food You Can Buy

BUTTER-NUT BREAD

Insures you all that is BEST—Pure and Most Wholesome

On Sale at Your Dealers

(That Sweet Full Wheat Flavor, peculiar to BUTTER-NUT will appeal to your appetite)

Made RIGHT in PETERBORO.

ONLY BY

BREDIN BAKERY

PETERBORO - ONTARIO - CANADA

TELEPHONE 509 AND ASK OUR DRIVER TO CALL REGULARLY

AMBASSADOR ILL.

Sir Esme Howard is Suffering From Severe Chill.

MANCHESTER, Mass., June 22 (Canadian Press).—Sir Esme Howard, British Ambassador, who is spending the summer here, was confined to his bed to-day, suffering from the effects of a severe chill. His physician to-day pronounced his condition slightly improved.

CLEANING PORCELAIN.

Common baking soda, applied with a damp cloth is one of the most effective ways of cleaning the bath tub.

Startling Bargains

AT McBRIDE & FRANKS

Stock-Reducing Sale

10% Off REGULAR PRICES ON ALL FURNITURE AND BEDDING.

15% Off REGULAR PRICES ON ALL RUGS, MATS AND FLOOR COVERINGS.

20% Off REGULAR PRICES ON ALL CURTAIN AND DRAPERY MATERIALS.

25% Off REGULAR PRICES ON ALL CURTAINS BY THE PAIR, UPHOLSTERING TAPESTRY, PICTURES AND BOOK ENDS.

PANELS—Heavy Bungalow Net—Neat design with bordered ends, fringed bottoms. 36 inches wide, 2¼ yards long. Regular price $1.65 for, each 98c

FRILLED CURTAINS — Marquisette, a neat cross bar design complete with tie backs; white only; 2¼ yards long. Regular price $1.35 for, a pair.. 95c

DOOR MATS — Made from factory samples of Wilton and Axminster; wool fringe all around. Regular value $1.50 for, each 75c

CARD TABLES — Heavy birch frames finished in mahogany, nickle bound corners, folding legs, tops covered in green felt or leatherette. Regular price $4.50 for, each $3.45

CHESTERFIELD SUITE — 3 pieces—Chesterfield, Arm Chair and Wing Chair. This is guaranteed webbed construction, Fischman separate cushions, made reversible, upholstered all over in a rich silk tapestry. Regular price $165.00 for $115.00

RUBBER STAIR TREADS—Corrugated centres with fancy circle borders, dark brown shade. Size 7 x 17 inches. Regular price 25c for, each 19c

REED ARM CHAIRS AND ROCKERS —A large comfortable chair with wide flat arm, automobile seat, back and seats upholstered in fine quality silk tapestry. Regular price $16.50, for $11.50

JARDINIERE STANDS—Solid oak, fumed finish, strongly made, 18 inches high. Regular price $1.50 for, each 79c

CONGOLEUM AND LINOLEUM RUGS —At lowest price we have ever offered on perfect goods. 15 choice designs to choose from:

6 x 9, at	$ 6.75
7-6 x 9, at	8.75
9 x 9, at	10.75
9 x 10-6, at	12.75
9 x 12, at	14.25
9 x 13-6, at	17.50
9 x 15-0, at	19.50

McBRIDE & FRANKS

PHONE 2069 - 224 CHARLOTTE ST.

RIGNEY'S ERROR BOSTON'S FALL

Eleven Innings Required to Decide Winner at Philadelphia.

CLEVELAND SECOND

PHILADELPHIA, June 22 (Canadian Press).—It took eleven innings for the Philadelphia Athletics to beat Boston yesterday, 7 to 6. Ehmke, traded to Philadelphia by Boston, was knocked out of the box in the fourth inning by his former team-mates. An error by Rigney in the 11th with the bases loaded gave the Athletics the victory. The score:

Boston	.01040000001—6	17	1
Philadelphia	.00023000002—7	7	0

Zahniser, Ruffing and Gaston; Ehmke, Willis, Rommell and Cochrane.

Cleveland and Chicago.

CHICAGO, June 22 (Canadian Press).—Cleveland took undisputed possession of second place yesterday by breaking the tie which it shared with Chicago in winning the first game of the series here, 5 to 2. The score:

Cleveland	.001013000—5	11	0
Chicago	.00010001—2	9	0

Shaute and Myatt; Thomas, Edwards and Crouse, Grabowski.

Detroit and St. Louis.

DETROIT, June 22 (Canadian Press). — Warner's bat featured Detroit's 5 to 4 ten-inning victory over St. Louis yesterday. His triple in the fourth drove in one run, his single in the sixth drove in another, and his two-bagger in the tenth scored Heilmann with the winning run. The score:

St. Louis	.0003010000—4	10	1
Detroit	.0102010001—5	9	1

Zachary and Hargrave; Wells and Manion, Woodall.

GORDON SOCCER CUP DRAW ARRANGED

All Fixtures Have Been Settled—Phelan Charity Cup Saturday—Soccer Notes.

The draw for Gordon Soccer Cup took place last evening in the Chamber of Commerce, when a full executive was present to transact business; William Anderson, president, in the chair.

The slips were drawn out of the hat as follows:

July 10: 1st Round Gordon Cup, Quakers versus Masseys, at the Oval.

July 31: Semi-final Gordon Cup; DeLaval versus Quakers or Masseys.

August 7: Semi-final Gordon Cup; Thistles versus Omemee.

Aug. 14: Final Gordon Cup.

All semi-finals and finals for this trophy must be played in Peterboro.

Charity Cup Final.

Saturday's game is the Phelan Charity Cup Final between the Quaker Oats and Massey at the Nicholls Oval. Kick-off is fixed at 3 p.m. Referee J. C. Russell.

Linesmen: Dan Campbell and George Nimmons. In all probability the nets will be used for this. In the event of a draw extra time will be played of 15 minutes' duration, and corner kicks shall count in the decision.

Senior League Standing.

	P.	W.	L.	D.	F.	A.	Goals Pts
Thistle	4	3	0	1	18	7	7
Quakers	3	2	1	0	10	5	4
Omemee	3	1	1	1	6	8	3
Masseys	2	0	2	0	1	4	0
De Laval	2	0	2	0	1	12	0

Two points for a win and one for a draw.

Senior Goal Scorers.

	Goals.
Ward, Thistle	9
Mitchell, Quakers	4
Mayette, Thistle	2
R. Black, Omemee	2
Richmond, Thistle	2
W. Hutton, Thistle	2
Burgess, Quakers	2
Reynolds, Quakers	2
Lunn, Omemee	1
Laidler, Masseys	1
P. Hutton, Thistle	1
J. Black, Omemee	1
Pulley, DeLaval	1
Williams, Quakers	1
McGill, Omemee	1
Wilson, Quakers	1
McPhate, Thistle	1
McAnnaly	1

Juvenile League Standing.

	P.	W.	L.	D.	F.	A.	Goals Pts
DeLaval	3	3	0	0	16	4	6
Auburn	2	0	2	0	6	14	0
Young Vtes	1	0	1	0	1	3	0

Two points for a win and one for a draw.

Juvenile League Standing.

	Goals.
Jones, DeLaval	7
Downer, N. DeLaval	3
E. Venette, Auburn	2
Gravette, DeLaval	2
Sturgeon, Auburn	2
Dyer, DeLaval	2
Heal, Young Vets	1
Watkins, DeLava'	1
H. Vinette, Auburn	1
Pammett, Auburn	1

Roy Young headed through his own goal in DeLavals favor.

Masseys released T. Hotson and F. Wade for their list of registered players.

A special practice of the Masseys has been arranged for Thursday evening at the King Edward Park.

The postponed league fixture between the DeLaval and Masseys will be played on the King Edward Park on Tuesday evening, June 29th, 1926. Kick-off at six o'clock.

MIDGETS TRIM MARRIED MEN

Average Age Among Benedicts Was 50—Tots Were 15.

MARMORA, June 22.—Somewhat out of the ordinary was the baseball game on Deloro sands last Thursday evening when a married men's team, ages averaging fifty, dared to try conclusions with Hector Boudreau's Midgets whose ages average fifteen. This unique game drew a good crowd of spectators who saw the Benedicts go under by the score of 12-7. For the men, G. O'Neil and F. Mathews shared the pitching and Arthur Hart the versatile veteran won notice by his agility at catching. W. Skinner and A. Phillips hurled for the boys and M. Callery was in his regular place as catcher. The game provided practice for the boys for their game with Madoc juniors and gave the spectators a laughable five innings of comedy.

W. Regan and W. Shultz were the umpires.

CINCINNATI WIN IN 16 INNINGS

Most Exciting Game of the Season — Two Men Ordered Off.

SIX PITCHERS

CINCINNATI, June 22 (Canadian Press).—Cincinnati won the most exciting game of the season here yesterday, beating Chicago, 6 to 5, in 16 innings. Eppa Rixey and Milstead started the game, but by the time the winning run was scored there had been six pitchers on the mound. Carl Mays and Val Picinich were banished from the game for disputing a decision. The score:

Chicago	.0011000010020000—5	12	2
Cincinnati	.0000000120020001—6	17	3

Milstead, Piercey and Hartnett; Rixey, Mays, Nehf, Donohue and Picinich, Wingo.

Philadelphia and New York.

NEW YORK, June 22 (Canadian Press). — The Giants bombarded the Phillies with eighteen hits yesterday and easily annexed the first of a five-game series, 10 to 3. Young and Terry led in the swatfest, the former garnering four singles and the latter a pair of one-timers and a home run. Score:

Philadelphia	.010000002— 3	6	2
New York	.31003102x—10	18	1

Mitchell and Henline, Jonnard; Scott and Florence, McMullen.

Cuyler Stars.

PITTSBURGH, June 22 (Canadian Press).—Pittsburgh defeated the St. Louis Cardinals here yesterday, 13 to 11, in a heavy hitting fixture in which the visitors used six pitchers and the Pirates four. Cuyler again starred on the attack for the world's champions. The score:

St. Louis	.140220011—11	14	2
Pittsburgh	.30422020x—13	14	3

Rhem, Johnson, Rhinehart, Sotheron, Huntzinger, Hallahan and O'Farrell; Meadows, Yde, Oldham, Kremer and Gooch, Spencer.

Double-Header Divided.

BOSTON, June 22 (Canadian Press).—The Brooklyn Robins divided a double-header with the Boston Braves yesterday, winning the second game at 6-4 after dropping an eleven-inning opener by 8 to 7. The scores:

First game:

Brooklyn	.00110000500—7	16	5
Boston	.00113002001—8	16	0

Ehrhardt, Vance and Hargreaves; Mogridge, Benton and Taylor.

Second game:

Brooklyn	.020102001—6	14	2
Boston	.111000010—4	15	3

Barnes and O'Neil; Cooney and Gibson.

DELORO GIRLS' CLUB FALLS TO CORDOVA

Runs Were Made and Luck Changed in Quick Succession.

MARMORA, June 22.—Deloro Sunnyside Club visited Cordova on Saturday afternoon to play the local girls team at softball and retired defeated by the score 22-17.

It being the first occasion for team representing these villages to engage each other in this pastime, keen interest was centred in the game. Deloro for the first three innings had slightly the better of play, scoring seven runs to their rivals three. In the fourth innings, the Sunny's retired in order. Cordova going in to bat could not be ousted before they had chalked up eight counters. The score remained unchanged in the fifth frame. Deloro in the sixth duplicated the performance of Cordova in the fourth, adding eight runs in quick succession. Though behind once more Cordova were not daunted and seven runs came their way. The seventh inning was scoreless.

In the eighth Jean Reynolds obtained a home run for the visitors who scored again ere the innings closed. In their half Cordova did even better. Mary Yeomans and M. Bowen each hit a homer while two more runs were added. Deloro going in the ninth time tried hard to reduce the lead but success was denied them. Madeline Gaffney pitched good ball for the Sunnysides. Norah Foster, their catcher, was injured early in the game in collision and though returning to play retired later in the game. Cordova possessed a good battery in Mary Yeomans and B. Bowen.

The home team were heavier hitters but their fielding at times was somewhat poor and counted against them. Both teams are capable of making a good showing if ever a local league becomes a possibility. Rev. C. H. Ferguson and Floyd Gray umpired the game. The teams were as follows:

Deloro—Norah Foster, c; Madeline Gaffney, p; Dorothy Gray, 3b; Eileen Mantle, lf; Jean Reynolds, 1b; Eugenia Gaffney, cf, c; Lula Gray, ss; Eleanor Reynolds, rf; Rosie Mantle, 2b; Dorothy Haarke, cf.

Cordova—N. Pearce, ss; B. Bowen, c; B. Hay, 1b; R. Steenburgh, lf; M. Yeomans, p; M. Bowen, 2b; P. Meyers, 3b; L. Osborne, rf; S. Steenburgh, cf.

Score by innings:

Deloro	24100802o—17
Cordova	11180704x—22

Following the game first class refreshments were served by the victors in the League Hall.

C. G. E. LADIES' SOFTBALL STARS FOR TO-MORROW'S BIG GAME

Miss "Babe" Vincent, clever pitcher of the C.G.E. team.

Miss Mortimer, who catches for Miss Vincent, is one of the best seen behind the bat in any team.

DOURO SOFTBALL.

Centre Douro and Warsaw Winners in North Peterborough League Games.

DOURO, June 22.—The two fixtures in the North Peterboro Softball League were played last week. The first game, Centre Douro vs North Douro, was won by the latter, the score being 12-5.

The line up:

North Douro—C. Towns, p; M. Coughlin, c; W. Towns, 1b; Frank O'Brien, 2b; George Heffernan, 3b; Robert Essor, ss; Ray Walsh, lf; Gerald Condon, cf; W. Whibbs, rf.

Centre Douro—H. Ayotte, p; J. Garvey, c; L. Moher, 1b; Huber Allen, 2b J. ;O'Connor, 3b; John O'Brien, ss; Jer. Mahoney, lf; R. Whibbs, cf; Francis Dwyer, rf.

Umpires—William Hayes at the plate; Fred Fitzgerald on the bases.

The second game, Warsaw vs North Douro, was won by the former, the score being 14-6

The line up was:

Warsaw—R. Darling, p; P. Bowen, c; H. Jory, 1b; J. Currie, 2b; H. Munro, 3b; R. Darling, ss; O. McIlvena, lf; Rufus Payne, cf; C. Selkirk, rf.

North Douro—C. Towns, p; G. Condon, c; W. Towns, 1b; F. O'Brien, 2b; G. Heffernan, 3b; R. Esser, ss; E. Allen, lf; Ray Walsh, cf; W. Whibbs, rf.

Umpire—William Allen; base umpire, Leo Moher.

CHAMPION WINS

Elky Clark Defeats French Contestant on Points at Albert Hall.

LONDON, June 22.—(Canadian Press).—Elky Clark, European flyweight champion, last night defeat-feated Francois Moracchini, the French champion, in Albert Hall in a 20 round fight. Clark won on points.

INDIAN RIVER WIN

Victory Over Team From Peterboro—Score Was 18-8.

DOURO, June 22.—A splendid game of baseball was played on the Smith diamond on Saturday afternoon when Indian River played a team from Peterboro, the home team winning 18 to 8.

The line up was:

Indian River—H. Fitzgerald, p; W. Devlin, c; James Foley, 1b; Joseph Lonergan, 2b; B. Allen, 3b; B. Davidson, ss; Stan Cavanagh, lf; Maurice Fitzgerald, cf; P. Cavanagh, rf.

Peterboro—Campbell, p; W. Hunt, c; C. Hunt, 1b; Reynolds, 2b; Ashmore, 3b; Clare O'Brien, ss; Joseph Fitzgerald, lf; R. Walsh, cf; W. J. O'Leary, rf.

Umpire—John Smith.

A good crowd was out to see the game.

LEAGUE STANDING.

Clerks Head Campbellford Association With Mill Team Second.

Standing of the teams for week ending June 19, Campbellford Softball Association:

	Won	Lost
Clerks	6	0
Mill	4	1
Hydro	4	2
Millionaires	4	2
Outlaws	2	3
St. Andrew's	1	5
Christ Church	0	3
St. Mary's	0	5

WOOD PREFERRED.

For mixing cake batter a wooden spoon is said to be vastly superior to metal.

BEARS RETURN ELEVENTH WIN

Defeat Syracuse in Fourth Game of Series—Free Hitting Match.

LEAFS FALL

NEWARK, June 22 (Canadian Press).—In a free hitting game the Bears defeated Syracuse, 14 to 12, in the fourth game of the series, and ran their string of wins to eleven straight. Score:

Syracuse	.101110260—12	17	1
Newark	.50042201x—14	13	1

Dickerman, Haid, Grabowski and Morrow, Dudley; Tomlin, Chesterfield, Schroeder, Zubris, Hankins and Schulte.

Toronto and Baltimore.

BALTIMORE, June 22 (Canadian Press).—Slappey was given fine support by the Orioles yesterday and the flock downed Toronto, 7 to 3. Although Satterfield was touched for 14 hits, several of them appeared simply bad breaks for the Leafs. Score:

Toronto	.010110000—3	9	0
Baltimore	.10102003x—7	14	2

Satterfield and O'Neill; Slappey and McKee.

Jersey City and Rochester.

JERSEY CITY, June 22 (Canadian Press).—Pat Donovan's Jerseys took the final game of the series with Rochester here yesterday by a score of 6 to 2. The score:

Rochester	.00000200—2	9	3
Jersey City	.01300020x—6	12	1

Mitchell, Roberts and Devine; Brame and Daly.

Buffalo and Reading.

READING, June 22 (Canadian Press). — Pounding three Buffalo twirlers for a total of 18 hits, including three triples and three doubles, Reading trounced the Bisons yesterday, 12 to 3. Moose Swaney held the Bisons to eight hits and fanned five. Score:

Buffalo	.100001001— 3	8	3
Reading	.30042102x—12	18	1

Proffitt, Auer, Brice and Lake; Swaney and Lynn.

CAVAN PERSONALS

CAVAN, June 22.—Mr. and Mrs. B. F. Carley, Miss L. Carley, Mr. Montgomery and E. Howson of Toronto motored down and spent the week-end with friends here.

Mrs. E. Burnham and little grand-daughter, Betty Darling, of St. Petersburg, Florida, have been the guests of Mrs. Burnham's mother, Mrs. Margaret Staples.

Mr. and Mrs. H. Lough of Toronto were guests of Mr. John White last week.

Mr. and Mrs. G. Hill of Peterboro spent Sunday with Mr. and Mrs. J. C. Swain.

Mr. and Mrs. S. Swain of Burketon visited friends here on Sunday.

Mrs. L. McGill and son, Marwood, of Janetville, were guests of Miss Winona Cathcart on Tuesday.

Mrs. H. Tinney was a visitor to Toronto last week.

SAVINGS BANK DEPOSITS

Less Than in 1921, But Increase From Figures of 1923.

OTTAWA, Ont., June 22.—(Canadian Press.) — Deposits in Canadian Post Office savings banks dropped five and a half million dollars since 1921, it was stated in the House of Commons to-day. At the first of this year, however, the total on deposit with the post office banks was more than a million greater than in 1923, when deposits reached the lowest point in six years.

On Jan. 1, 1921, deposits totalled $29,199,126. At the first of this year the total was $23,569,330. The average rate on interest paid on these deposits is 2.9+ per cent.

STANDING OF LEAGUES

INTERNATIONAL LEAGUE.

	Won	Lost	P.C.
Baltimore	45	21	.682
Toronto	44	23	.657
Buffalo	43	26	.623
Newark	38	30	.559
Rochester	31	36	.463
Jersey City	30	37	.448
Syracuse	18	44	.290
Reading	18	49	.269

AMERICAN LEAGUE.

New York	43	18	.705
Cleveland	35	28	.556
Philadelphia	35	28	.566
Chicago	34	29	.540
Detroit	32	32	.492
Washington	28	30	.483
St. Louis	24	30	.444
Boston	17	43	.283

NATIONAL LEAGUE.

Pittsburgh	33	23	.589
Cincinnati	34	25	.576
St. Louis	34	27	.557
Brooklyn	29	28	.509
Chicago	30	30	.500
New York	30	31	.492
Boston	23	32	.418
Philadelphia	21	35	.375

Book of Sports Free — Ask your dealer for the Fleet Foot Book of Sports for boys and girls, or write for a copy to Dominion Rubber Co., Ltd., Box 330, Montreal.

WORLD'S BEST PLAYERS GATHER AT JUBILEE TENNIS TOURNAMENT

Suzanne Lenglen Has Unusu al Experience of Suffering Defeat in Exhibition D oubles Game in Partnership With Miss Ryan.

MEETS MARY BROWNE TODAY

WIMBLEDON, England, June 22 (Canadian Press).—It was a royal opening that the jubilee Wimbledon tennis tournament had yesterday, with King George and Queen Mary officiating at the initial ceremonies, the Duke of York in the royal box with Their Majesties to watch the play and royal weather to crown the event.

The opening ceremonies, with the presentation of medals to the former champions by Queen Mary on the red carpeted centre court were so long drawn out that the playing events were late in starting, and it was not until after eight o'clock that the last of the day's matches was completed.

One of these was the contest in which Henri Cochet, French hard courts champion, defeated A. N. W. Dudley, the former English army champion, and the Frenchman's victorious start in the tournament was watched by a deeply interested crowd, as he thereby earned the right to meet Vincent Richards in the third match to-day. Though coming early in the tournament, this is one of the most important of the entire series, as it will probably have a vital bearing on the outcome of the championship.

The most interesting feature of the day's play was a one-set exhibition match in which Mlle. Lenglen and her partner, Miss Elizabeth Ryan, had the unusual experience of defeat at the hands of the opposing pair, who in this case happened to be Mrs. L. A. Godfree (formerly Miss Kitty McKane) and Miss Bouman, the latter of Holland.

The French star, shedding her green sweater, put every ounce of energy into her endeavor to stave off the determined attack, but Miss Ryan, who was off her game, gave her little help, and they lost to the tune of 6-8.

Mrs. Godfree and Mlle. Lenglen had several interesting exchanges over the net which gave them an opportunity to take each other's measure for they are likely to meet in the women's singles later on in the tourney. In the longest duel between the two, with their partners taking no part for the moment in the play, Mrs. Godfree won out when Susanne netted the ball in an attempt to make a kill.

Senorita D'Alvarez, originally scheduled to play with Mrs. Godfree, did not "feel just right for the game," and withdrew. There had been much speculation as to how the Spanish star would re-act on the Wimbledon grass courts opposite the French ace.

The formidable French team came through, with one exception, Cochet, Gobert, Borotra and Brugnon all winning their matches, but Feret, from whom considerable had been expected, failed to keep up the pace set by Baron Von Kehrling of Hungary, and was eliminated after a hard fight.

None of the women's events on the regular programme were contested, but to-day Mlle. Lenglen and Miss Mary Browne, of the United States team, will meet on the centre court, and there is keen interest in how Miss Browne will carry on the battle against Suzanne on the Wimbledon turf as compared with her play in the recent hard court match at Paris when she was easily defeated by the French champion.

SOFTBALL GAMES AT PETHERICK'S

Home Team Beats Wellman's at Orange Lodge Garden Party.

PETHERICKS CORNERS, June 22. — The local Orangemen and the members of the associated ladies' lodge, held a social in Mr. John Simpson's grove on Friday evening. The night being cold there was a somewhat smaller crowd present than was anticipated, but those who faced the raw air were well entertained. Music was provided by the Northumberland Regiment band. Refreshment booths dispensed various things to satisfy the inner man, while those who enjoyed athletic games were attracted by the softball game between Wellman's Corners and the local team. The home boys were successful winning by 36 runs to 21 in a five inning encounter. The game was very even until the fourth inning when the local batters opened up, driving in 11 counters, with 18 more for good measure in the final spasm. Four home runs aided the Wellman's boys considerably in piling up their total. Players were numerous on both sides.

The teams:

Wellman's Corners: F. Wannamaker, Harry Preston, H. Dafoe, Carl Clancy, Ted Preston, A. Anderson, L. King, F. Dracup, H. Browning.

Peterick's Corners: G. Kerr, Ted Owens, Gerald Petherick, Roy Barnum, Earl Fairman, W. Spencer, L. Anderson, Everett Fairman, Fred Barnum; sub., Thomas Fry.

Umpires: Grant Thain at plate; Roy Fry at bases.

About 60 attended the league meeting on Thursday evening last. The programme was in charge of the Citizenship committee. An interesting discussion on the subject "Are the week night meetings of our church organizations of any benefit o our young people?" provided entertainment as well as much food for thought. One and all voiced the opinion that the league and similar organizations were doing real good work for the young people.

The usual soft ball game before the service resulted in the Whites wresting a 9 to 6 victory from the unfortunate Blues after the latter had secured a five run lead in the early innings. The teams were confined to seven men each, as some were not present.

Whites: F. Barnum, Thos. Fry, Roy Fry, Grant Kerr, Don Kerr, A. Simpson, Gerald Petherick.

Blues: Ted Owens, Everett Fairman, Art, Petherick, Roy Barnum, D. Wellman, Ray Dunk, C. Barnum.

Umpires: At plate, Earl Fairman; on bases, L. Anderson.

FIREMEN WIN GAME IN RAIN

Defeat Baracas 17-4 in Game Which Is Cut Short.

MANY TUMBLES.

Last night the Firemen defeated the Baracas, 17-4, at Nicholls Oval. The six innings which were played in the rain were very open. The Firemen ran in nine runs in the sixth. It was very slippery for running the bases, so the players received many falls. The line up:

Firemen—Weese, Carr, Delahaye; Chief Gimblett, Lewis, Gimblett, Crary, Dunkerly, and Starr.

Baracas — Westbrooke, Doughty, Nichols, Montgomery, Cheu, Craw, Smith, Ecobichon, and Dawson.

Score by innings:

Firemen	.....230219—17
Baracas	.....300010— 4

Umpires—Kay and Perks.

PRIEST INDORSES DANCE.

MILWAUKEE, June 19.—Because "the Charleston seems to be quite as graceful and attractive as any of our modern dances," Rev. Simon J. Nicolas, S. J., dean of men at Marquette University, has approved it for Marquette dances.

Used after Shaving
Dr. Chase's OINTMENT
Keeps the Skin Soft, Smooth and Velvety

For 35 Certificates packed with

THISTLE
PIPE TOBACCO

A pack of Playing Cards FREE

CAPITOL THEATRE

FANNIE HURST'S $50,000 Liberty Magazine Prize Story

"MANNEQUIN"

A Rowland Brown Picture

WITH ALICE JOYCE, WARNER BAXTER, DOLORES COSTELLO, ZASU PITTS

Diamond Disputes Decided

By BILLY EVANS

Can a batsman score from third base on a balk?

* * *

He certainly can score. The calling of a balk on the pitcher entitles all baserunners to advance one base.

For some reason confusion often exists as to the rights of the baserunner on third to cross the plate when the umpire calls a balk.

The impression among many fans is that a runner has the right to advance from first to second and from second to third on a balk but there is a doubt as to his right to score.

The rule relative to the calling of a balk is very definite. It gives all baserunners the right to advance one base. It makes no difference whether it is from first to second, second to third or third to the plate.

Just remember that and any confusion about the play will be erased.

The NUT Cracker

By JOE WILLIAMS

Some race horses give you a run for your money, but they run only too often in the wrong direction.

It's always a good idea to beat the other fellow to the punch. . . . Especially when you are at a week-end party and have a thirst.

We see by the papers that Mr. Ivan Podubny won a wrestling match with a wrist lock. . . . It occurs to us that what the wrestling game needs is more wrist locks, officially and securely applied.

We think the experts must be cock-eyed when they say Lefty Grove is as fast as old Rube Waddell was. . . . How can a guy be fast these days when the reformers have made a 9 o'clock town out of everything?

Mr. O'Goofty reports seeing the blonde who lives next door going out the other night with a pair of oars under her arm. . . . He learned later she had a date with a strange canoeist.

Nobody can say Steve Latzo isn't a regular champion. . . . He has already agreed to defend the welter-weight title in a NO DECISION FIGHT in which he can lose nothing.

The open season for frenzied financiers in baseball is now under way and $50,000 phenoms are now being bought on $2,000 checks that are CASHABLE.

The A. A. U. seems to take the stand that Charley Hoff is not only good at the high jump but at the high hat as well.

And yet if we must be patriotic it probably would have been better if the boys had barred Hoff before he started breaking all our cherished records.

Tea-drinkers in the United Kingdom consume half the total world production.

In Turkey the nostrils and mouth of the dead are filled with plaster of Paris before burial.

KIWANIANS SCORE OVER LAKEFIELD

Peterborough Battery Proves Too Strong for the Lakefield Juveniles.

Jack Deannard's Kiwanians had their second decisive victory when they defeated the Lakefield Juveniles in the Lakefield Exhibition grounds by a score of 5 to 0.

On account of the rain the game was shortened down to 5 innings, but all through snappy baseball was displayed on the part of both teams. Lefty Guiry pitched in his usual good style and with Harold Hutchison as battery mate they proved too strong for Lakefield. Guiry had eight strike-outs and allowed six hits.

Both teams were held scoreless until the first of the fourth when Gillespie, White, Guiry, Sturgeon and Hollingsworth brought in five runs for the Kiwanians.

The fine-up was as follows:

Lakefield—S, Payne, c.; Stabler, l.f.; McDonald, s.s.; Moore, 1b.; Porter, c.f.; Northey, 2b.; Hamblin, 3b.; Loosemore, r.f.; Madill, p.

Kiwanis—LeBarr, s.s.; Sturgeon, 3b.; Hollingsworth, l.f.; Murray, 2b.; Graham, 1bm Hutchison, c.; Gillespie, c.f.; White, r.f.; Guiry, p.

KAY WINS TITLE.

Lambton Pro is Winner in Ontario Open Golf Tourney.

TORONTO, June 22 (Canadian Press).—Andrew Kay, professional of the Lambton Golf and Country Club, yesterday won the fourth open golf championship of Ontario on the York Downs course from an entry which included the outstanding professional and amateur golfers of the province.

AUSTRALIANS WIN.

Defeat County of Lancashire Team By Innings and 77 Runs.

MANCHESTER, Eng., June 22.—(Canadian Press).—The Australian cricket team defeated the County of Lancashire here today by an innings and 77 runs.

RICHARDS OUT.

United States' Tennis Star Eliminated By French Entry.

WIMBLEDON, England, June 22 (Canadian Press)—Vincent Richards outstanding United States star in the Wimbledon Lawn Tennis Tournament, was eliminated today by Henri Cochet of France, 4-6, 6-3, 6-4, 6-2. Richards also lost to Cochet in the recent hard court championship tournament at Paris.

RACE OWNER DEAD.

Mrs. Huntley Walker Died in Bedroom Fire.

LONDON, June 22 (Canadian Press)—Mrs. Huntley Walker, one of the country's best known women race horse owners, was found dead following a fire in the bedroom of her house at Newmarket.

In California during the days of the great gold rush eggs sold for one, two and three dollars a piece.

PETERBOROUGH AFTERNOON AND NIGHT

FRIDAY, JUNE 25

RINGLING BROS AND BARNUM & BAILEY COMBINED CIRCUS

THE GREATEST SHOW ON EARTH

STUPENDOUSLY PRESENTING THE WORLD'S BIGGEST CIRCUS FEATURES

1600 PEOPLE | 100 R. R. CARS | 350 PERFORMING HORSES Introducing 200 In a Single Display | 5 MASSIVE WOODEN RINGS | 1009 Menagerie ANIMALS

800 Rare and Novel ACTS | 5 HERDS OF ELEPHANTS | 6 STAGES | 100 CLOWNS

PERFORMANCES AT 2 AND 8 P. M.

Ticket Sale (on Circus Day only) at Eond's Drug Store, Hunter and George Streets.

HELPFUL HINTS TO GOLFING STARS

BY SPECIAL ARRANGEMENT WITH GOLFERS MAGAZINE, CHICAGO

CECIL LEITCH—CONFIDENCE IN PUTTING.

There are women players who go up to the ball and putt without any hesitancy. The results are so good at times that it makes the ordinary mortal wonder whether she ought to adopt a similar casual manner, but in the long run a strong combination of determination and concentration on the green will reap its reward. Speaking of my own experiences I am convinced that my mind is not on the task in hand half the time. I am endowed with a particularly keen sense of hearing and, when playing before a crowd, I constantly find myself listening to whispered remarks when I should be concentrating to an extent which would make this eaves-dropping I am constantly asked why I do not learn to putt, but few people realize how difficult it is to practice this part of the game. To my mind there is nothing simpler than to put approach putts stone dead and hole out with regularity from a reasonable distance when nothing is dependent upon the result.

It is a very different story in an important event, for then the yard putt is doubly difficult and the long approach putts become terrifying.

(Copyright, 1925.)

SECRETS of STARS on INSIDE BASEBALL

as told to BILLY EVANS

BY JOE DUGAN.

DUGAN

The most difficult play a third baseman must make? Well, that is merely a matter of opinion.

To my way of thinking, it is the handling of a swinging bunt down the third-base line. Now to illustrate:

Let us suppose the batsman is a slugger, fond of pulling the ball down the third-base line with great speed. Such a type hitter is Harry Heilmann, champion batsman of the American League.

When batters of the Heilmann type are up, it is customary for the third-sacker to play deep, largely as a matter of self-preservation.

We will assume that Heilmann, after taking a healthy swing at the ball, merely tops it. The result is usually a slow bounder in the direction of third.

The fact that the third baseman is playing so deep is what makes the handling of such a ball so difficult.

In making this play, the moment I see the ball has been topped I rush in with all speed, keeping my eye on the ball. When I believe the proper time has arrived to execute the play, I make a sweeping downward motion with my right hand.

If I have properly judged the bound and am favored with good luck, I come up with the ball, which, however, is merely the beginning of the play. The more difficult part is just ahead.

To get your man at first it is necessary that you make a speedy and accurate throw to that base. This must be done while on the run and without straightening up to get set for the throw. Such a delay would invariably result in the loss of the play.

The fact that such a play is the exception rather than the rule adds to the difficulty of successfully executing it. To overcome this, I make it a point to try to handle a dozen such batted balls in practice every day.

GREAT TILT FOR FANS TO-NIGHT

Keen Rivalry Between Raybestos and Crescents For City Honors.

Raybestos and Crescents are in great shape for their opening game at the Exhibition Park this evening, with strong line-ups and plenty of players on the bench ready to fill any breaches. The game will start at 6 o'clock, with capable umpires in charge, and Wood and Masterson as the opposing twirlers.

MOVIGRAPHS

HOLLYWOOD.—Sweet, ingenuous youth, which has waited on the sidelines while audacious, flaming youth has had representative fling on the screen, is going to have its glorious day.

Fox Films, especially, is gathering a group of unspoiled, and in some cases entirely untrained, youngsters for choice parts in that company's best pictures for the coming year. Seven have been contracted, and others are being sought.

In the Kindergarten.

These boys and girls, all under 20, and displaying various personality, have in common that actual bloom and charm which every parent would like to see preserved in his own children—the idealism which seems so quickly squandered in this generation.

The Fox Kindergarten, as they have been collectively dubbed, comprises Janet Gaynor, Richard Walling, Olive Borden, Gladys, McConnel, Gene Cameron, Barry Norton and Reata Hoyt.

Winfield R. Sheehan, vice president of Fox, became convinced that the public is satiated with the antics of the worldly-wise, sex-hectic flappers and sheiks on the screen: that interest has reverted to the more sedate, unsophisticated boy and girl. And very carefully, from a great number tested, he selected the juniors because they genuinely could represent, wholesome youth.

Training was regarded as non-essential, if not actually detrimental, for this particular coterie of cubs, because the usual course of preparing youngsters for the films involves so much of trying and disillusioning experience that few real adolescent emotions are left.

Following out his experiment of bringing the very spirit of the lovely, unschooled "teens" to the screen, Sheehan assigned his proteges at once to important roles under the best of the company's directors. Janet Gaynor, 19, will be seen in "The Johnstown Flood," "The Shamrock Handicap" and "Pigs."

Important Roles.

"The Lily" will bring to light Barry Norton, an 18-year old boy from Argentine, and Reata Hoyt, 18, a dancer of Zeigfeld's Follies, recommended for films by Irving Berlin.

"Pigs" is also the starting picture for Richard Walling, selected from Fox's still camera staff, and Gladys McConnel and Gene Cameron, both of whom had some experience in two-reel comedies.

Olive Borden is the most experienced of the septet, and already has given excellent account of her talent and grace.

OBITUARY.

GEORGE COOK

The funeral of the late George Cook will take place to-morrow afternoon from his parent's residence, 472 Rogers Street, at 3 o'clock to Little Lake Cemetery.

TWO SOCIALISTS WERE EXECUTED

Home Secretary Says Dutch Leaders Interfered With British Trade.

DURING STRIKE.

LONDON, June 23.—(Canadian Press.) — It was revealed in the House of Commons yesterday that the British Government refused to allow the Dutch Socialists, Fimmen and Oudegeest, to come to England to attend the International Labor Conference on Emigration now sitting here. Edo Fimmen is president of the International Federation of Transportation and Yan Oudegeest is head of the Dutch Labor Federation.

Replying to a question from Arthur Henderson as to why the men were excluded, Sir William Joynson Hicks, the home secretary, replied because he had ascertained during the recent general strike that they had tried to interfere with British trade by arranging that British ships should be held up in foreign ports. He had decided not to allow them to come here to concoct further plans of that kind.

TO HOLD SOCIAL.

St. Vincent's Orphanage Will Hold Garden Party Next Week.

On Tuesday evening next, June 29th, St. Vincent's Orphanage will hold its annual garden party on the Orphanage grounds. The usual excellent programme of entertainment has been prepared by the ladies in charge. A supper of home-made goodies will be served, commencing at half-past five o'clock, there will be a fish-pond for the children, booths for the sale of home-made candy and ice cream, and an auction sale of fancy articles. The band will be in attendance during the evening.

CIVIL SERVANT DEAD

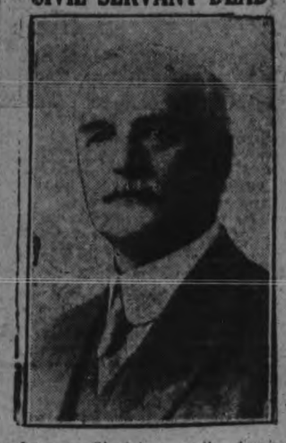

James Sinclair, well known throughout the Canadian civil service and late appraiser of customs in Toronto, who died recently in his 72nd year.

WOMEN CROWD TO SOLEMN MASS

175,000 Women at Eucharistic Congress For Special Service.

WOMEN'S CHOIR.

CHICAGO, June 22.—(Canadian Press.)— The greatest assemblage of women ever gathered within one enclosure in North America banked the stands in the soldiers' field today at the second public session of the International Eucharistic Congress. It was women's day—and the vast arena harbored less than 5,000 men in the 180,000 worshippers.

Cloudless skies greeted the fair throngs and the sun shone brilliantly.

Solemn pontifical mass at the great outdoor altar was celebrated by the Most Rev. Joseph Palica, Archbishop of Filippi and Vice Regent. The women's choir of 15,000, including 5,000 hood nuns chanted the Missa Ross Mystica, famous mass of Vito Carnevali.

Unlike yesterday's programme addresses were begun before mass was celebrated. Speakers were Archbishop of Vienna, Cardinal Piffl, who spoke in German, and Associate Justice Butler, of the United States' Supreme Court, who stressed the importance of religious training as a factor in the moral development of the democratic institutions.

COAL COMMITTEE SUBMITS REPORT

Asks That Trial Shipments Be Made of Alberta Coal.

OTTAWA, June 22 (Canadian Press).—In its final report to the House this afternoon, the special committee on coal supply makes twelve recommendations. Some of them are that trial shipments of Alberta Western coal be made by rail and lake under supervision of the Dominion Fuel Board in order to ascertain the possibilities of moving Alberta coal, with modern loading and unloading facilities.

That such legislation be enacted as will encourage production of domestic coke from Canadian coal.

That the duty of fifty cents per ton, now imposed on bituminous slack coal be extended to apply to anthracite small coal, known to the trade as "buckwheat and pea coal."

That the Government consider the question of granting some assistance to encourage enlargement of markets of Maritime coal.

That the Railway Commission be asked to ascertain and report upon the cost of carrying coal from Alberta mines to Port Arthur and Fort William.

That early consideration be given by the Government as to advisability of renewing the vote in estimates for the purpose of assisting rail movement of Canadian coal of which the unexpended balance was $180,000.

POLICE CHIEF NEWHALL

(continued from page 1)

in this co-operation with the extra mural permit and parole system, after having two of his best officers sent to their graves at the hands of Leo Rogers, who everyone remembers, and a system to which General Williams took strong exception at the Windsor convention."

"Again Dr. Lavell confuses the people," he continued, "by using the words 'Chief Dickson has told me he is in favor of the parole system.'

"In answer to that, every chief constable is in favor of paroling prisoners provided it is done in the proper manner. I think it would have been wise if the doctor had left off the word 'system' with Chief Dickson."

"Every case where a man receives an indeterminate sentence from a Magistrate in Toronto must be passed upon after sentence by Chief Dickson," was another quotation from the interview criticized by Chief Newhall.

"In the course of a few days," he said, "The Examiner may have some more information which will throw some light on whether the Toronto police get a chance of reporting on them or not."

In the same issue of the Telegram the Chief drew attention to a news item headed "Nickle Satisfied," reading "Attorney General Nickle emphatically stated to-day that in spite of the criticism by the Police Chiefs' Convention of the Ontario system of parole for prisoners, there will be no change as far as he is concerned." "It is working satisfactorily,' he said."

"How in the world can the Attorney-General of the province see his way clear to ignore such a resolution as that forwarded from the Chief Constables' convention?" asked Chief Newhall. "Surely there must be some mistake in the article."

Nothing apparently was done regarding the paper that Inspector Wallace read at the 1925 Winnipeg Convention, except that it was partially denied and found fault with by Dr. Lavell," said the Chief, "yet when thoroughly investigated by the executive members of the Chief Constables' Association they had no other option than to bring this matter before the conference again this year."

One of the speakers at the convention was Judge Marcus Kavanagh of the Superior Court of Cook's County, Chicago, the Chief said, adding: "Every person who heard that learned judge's speech will remember it to his dying day." He pointed out what this system might mean to Canada if it obtained anywhere the same leeway as in the United States.

A few of the Judge's remarks were: "In that land of teeming prisons, thousands of schools, and forests of church spires, one hundred thousand people have perished by poison, pistol and knife in the last ten years. Eighty-five per cent. of these crimes were committed by men previously convicted."

"Criminals never start their career with a serious crime," Chief Newhall said, "and while the convention agreed with the Judge that to abolish the Boards of Parole would be a serious step backward, the Judge answered, 'It's a great question if that backward step should not be taken'."

Elected to Executive.

Chief of Police Newhall was this year placed on the Ontario Executive of the Chief Constables' Association. He has had thirty-one years' experience on the London and Liverpool police forces, and for the past twenty years has been connected with the local police department. It is well known that he has had more dangerous criminals through his own hands than those in much larger cities in the Dominion.

BOY DROWNED.

When Skiff Overturns Containing Six Young People.

ST. CATHARINES, June 22. Canadian Press. — William Miller, aged 15, of Niagara Falls, Ontario, was drowned at the Lakeside Park, Port Dalhousie, last evening, when a skiff containing four boys and two girls overturned.

Financial News and Views

Latest Comment on Grain and Industrial Markets — Closing Quotations on the Principal Active Stocks

Quotations Over Stobie, Forlong and Co. wire.

NEW YORK STOCKS.

	High	Low	Close
Atchison Rly.	137	135⅜	136⅝
Amer. Can.	54⅛	53¼	53⅝
Amer. Loco.	106¾	105¼	106¼
Smelters	130	128¾	128⅝
Baldwin	117½	117	117½
Balt. & Ohio	95¾	94¼	94⅞
Cast-Iron Pipe	195	191	191
Ches. & Ohio	132⅞	132	132
Cal. Petrol.	35	34⅜	34⅜
Chrysler	34⅛	33⅝	33¾
Dodge Bros. A	30⅛	29⅝	29⅝
Dupont De Nem.	238½	236	237
Famous Players	124¾	123½	123¾
Fleischmann	47¼	47	47⅜
Gen. Motors	145¾	143¾	143¾
Hudson Motors	56½	55½	55½
Int. Harvester	126¾	124⅞	125
Inter. Nickel	37⅜	36¾	36⅞
Coca-Cola	160¾	158¾	158¾
Mack Truck	120¾	118¾	118¾
Marland Oil	63	62	62⅜
U.S. Rubber	64⅝	63⅛	63⅝
Sears Roebuck	53⅜	52⅜	52⅜
Montgomery W.	72⅛	71½	71⅝
South. Rail.	118¾	117⅜	117⅜
White Motors	58	57½	58
U.S. Steel	139	136¾	138¾
Yellow Cab.	24⅛	24⅛	24⅛
Philips Petrol.	49¼	48⅛	48⅝
Youngs. Tube	76½	..	..
Bosch	23⅞	22½	23¼

MINING STOCKS

Gold

	Asked	Bid
Apex	3½	...
Argonaut Gold	22	20
Baldwin	3	2¾
Barry Hollinger	48	46
Bidgood	7	6¼
Chaput Hughes	8	7½
Con. West Dome	14½	14¼
Dome	1450	1400
Goldale	26	25¾
Gold Hill	47	...
Hollinger	1990	1965
Indian	5¼	5⅛
Keora	6¼	...
Kirkland Lake	104	102
Lake Shore	1140	1135
McIntyre	2525	2500
Moneta	15	14
Newray	36	32
Night Hawk	7½	..
Porc. Crown	5	4
Premier	215	210
Preston	5	4¼
Teck Hughes	365	358
Tough Oakes B	44	42
Vipond Cons.	172	171
W. Hargraves	830	800

Silver

Beaver	76	75
Capitol	36	34
Castle	145	143
Coniagas	325	300
Crown Reserve	10¾	9⅞
Everett	7	6
Keeley	148	140
La Rose	13	12
McKinley-Dar.	16½	14
Millcrest	11¼	...
Mining Corp.	300	251
Nipissing	540	520

Unlisted.

Amulet	128	127
Area	32	29
Bourle M.Q.	995	..
Laval Quebec	27	25
Noranda	1515	1505

CHICAGO WHEAT.

	High	Low	Close
July	137⅞	136¾	137½
Sept.	133⅞	132¾	133⅝
Dec.	136⅛	135¼	135¾

WINNIPEG WHEAT.

July	150	148½	149⅞
Oct.	132⅛	131	131¾
Dec.	129⅞	128½	129⅛

CHICAGO RYE.

July	92	90⅛	90⅞
Sept.	93⅝	94⅛	94⅝
Dec.	..	98¾	97⅜ 98

CHICAGO CORN.

July	69½	68⅞	69¼
Sept.	75¼	74½	75¼
Dec.	77	76½	76⅞

Leaders Take Jump On Strong Stock Market

TORONTO, June 22 (Canadian Press)—Brazilian Traction, British Columbia Fishing and Barcelona, were strong points in trading on Toronto Stock Exchange today. The market was characterized by a firm tendency which sent leaders higher than they have been for some time past.

Brazilian closed at 98 3-8 for net gain of 1 1-8. British Columbia Fishing was next in volume of sales and registered an advance of 3 1-4 at 74 3-4. Barcelona was active and touched new high for present movement at 34, for net gain of 2 1-8. Smelters was inactive but showed net gain of 11-4 at 210 1-4.

Wheat Values Decrease Due To Favorable Weather

CHICAGO, June 22 (Canadian Press)—Continued favorable weather over the southwest and easiness in the Liverpool market tended to give wheat values here downward swing during the early dealings. Starting 1-4 to 5-8c lower, the wheat market declined still further on scattered commission selling and then reacted somewhat. Corn and oats were easier with wheat, corn opening 1-8c to 3-8c down, with July delivery quickly touching new low on crop and then rallying slightly. Provisions were weak in line with the grain values and the drop in price of hogs.

Railroad Shares Featured On Wall Street Market

NEW YORK, June 22.— (Canadian Press.)—Spirited bidding for railroad shares, probably inspired by unusually favorable nature of May earnings reports now being published featured resumption of upward movement of prices in today's stock market.

Oils started upward at a brisk pace under the leadership of Phillips and Texas Company, which attained new 1926 peak prices, but buying movement soon petered out. Steels headed upward after an early period of irregularities on reports that orders for structural steel and railroad track material were running heavy in the Chicago district.

Dome Features Trading At Standard Exchange

TORONTO, June 22 (Canadian Press)—Trading was active and was dispersed over a broad list, on Standard Mining Exchange today. Dome again featured the market, opening 40c per share higher, but later declining to 14.30 for net gain of 30c.

Hollinger was weak and inactive, closing 25 points lower at 19.75. Lake Shore was up three points at 11.38 and Teck Hughes, same amount at 3.65. Wright Hargreaves was stronger at 8.20 for net gain of 10c. Vipond was up three points and McIntyre was unsteady within ten point range of yesterdays' close. Canadian Lorrain and Crown Reserve showed fractional advances, while Keeley was off two to four points. Noranda was unchanged to five points off. Mining Corporation was unsteady from three points up to four points off.

BANK OFFICIALS CONFESS CRIME

Cashier and Former President of Kansas Bank Planned Robbery.

WOMEN INVOLVED.

CHERRYDALE, Kas., June 22.—(Canadian Press.)—Clarence Howard, cashier of the Montgomery County National Bank, and G. G. Robertson, its former president, confessed yesterday that they had planned the robbery of the institution which took place on May 26 and carried it out with the assistance of three hold-up men. Two women are involved in the story that Robertson told police officials.

DEPARTMENT MAY HOLD INVESTIGATION

Activities Into Klan May Be Made Basis of Inquiry.

TORONTO, June 22 (Canadian Press).—Hon. W. F. Nickle, Attorney-General of Ontario, intimated to-day that if facts warranted it, his Department might conduct an investigation into the general activities of the Ku Klux Klan in this province.

This announcement follows the arrest of William Skeely here yesterday in connection with the explosion in St. Mary's Roman Catholic Church, Barrie, Ontario, on June 10, and the alleged statement of Skelly that he had been instructed by the Klan to perform the act.

NOW PLAYING

"The Gilded Butterfly"

—with—

Beautiful ALMA RUBENS

Supported by Frank Keenan, Bert Lytell, Huntly Gordon and Herbert Rawlinson.

Also Fox Imperial Comedy

"Two Lips in Holland"

—and—

FOX NEWS REEL

THEATRE

AT THE CAPITOL

"MANNEQUIN"

It is seldom that James Cruze puts his hand to the production of a picture for the screen that he fails to turn out something really worth while. The picturization of "Mannequin" from Fannie Hurst's $50,000 prize story, bears the earmarks of his artistic hand, and the combination of his work with the talent of the author in a story that has the characteristic little quirks that make her writings always interesting joined with the very excellent cast of actors, all make "Mannequin" an extremely entertaining feature.

The story is one of those absorbing affairs that have a very romantic atmosphere, and includes also in its unfolding the theme of mother love and of dramatic tragic interest, in the scenes where the heroine is tried for her life in a court of law.

It has, too, what most pictures lack, and what has really been always associated more with the spoken drama than with the silent sheet, a quality of sustained suspense in the various scenes. A sense of curiosity as to the meaning of the episodes is felt by the audience as the story unfolds itself. Right from the first moment, when the mother of 1907, with her pompadour and trailing skirts, her tight face veil and beaded 'reticule" at her side, appears with the perambulator that contains the baby Joan, the curious atmosphere increases. There is always something in the air that hints of the tragic moment to come.

The story has already been fully outlined in advance notices, but these do not give a hint of the quality of the production or the intense interest of the story itself. The cast is exceptional. Alice Joyce is the mother, Mrs. Herrick, and Dolores Costello is the lovely heroine, the baby Joan, who becomes, through the cunning of the half-wit nurse, Orchid Sargasso, while Warner Baxter is the hero of out of the ordinary mould, Martin Innesbrook.

Little items go to round out the story. A Ming shawl, heavy with Chinese embroidery, a white horse passing by at a crucial moment, a can of tomatoes with "Sargasso" written across its face, a heavy jewelled pin thrust through a ribbon sash, all have their part in the construction of the tale. It is seldom that a producer places the emphasis on such details as has been done in "Mannequin," but the result is an illustration of the forward steps in the moving picture art which have been taken in recent years, and a demonstration also, of the art of a very fine type of producer.

The music accompanying "Mannequin" is interesting, with the haunting "Remember" refrain as a theme. —Jeanette.

AT THE REGENT

GRIPPING DRAMA OF SOCIETY HERE WITH ALMA RUBENS.

"The Gilded Butterfly" Opens Engagement at Regent Theatre—Bert Lytell Co-Featured.

Beautiful Alma Rubens and handsome Bert Lytell are co-featured in the Fox Films production, "The Gilded Butterfly," which came to the Regent Theatre yesterday for 3 days.

This gripping drama of society tells the story of a lovely young girl, raised to believe herself enormously wealthy—who finds herself destitute at the death of her father.

She has always had everything she wanted—she knows nothing of earning money, nor of saving it—so she borrows money and sets out to "keep up the show." Her life from then on forms the basis of an absorbing story which comes to a thrilling and unexpected climax.

Others in the cast are Huntly Gordon, Herbert Rawlinson, Vera Lewis, Frank Keenan, Arthur Hoyt and Carolynne Snowden. John Griffith Wray directed the production.

A wise man among the ignorant is as a beautiful girl in the company of blind men.—Saadi.

Mail Orders Despatched Same Day As Received McCall Patterns For Sale

ROBERT FAIR & CO. LTD. PHONE 145

47 Shades of the Best Quality Fugi Silk, 98c Yard

An all-silk quality, and with this range of 47 shades you will be sure to get the color you require. 29-inch.

37-Inch Broadcloth Silks in 5 Stripe Designs for $1.75 Yard

Weanseday Bargains

Fancy Black Coating, 36-Inch, at $3.00 Yard

2 coat lengths, 3 and 3½ yards each, new designs, of Black Satin on Crepe.

"Corticelli" Gilt Edge Taffeta Silk, $3.00 Yard

Several new shades, including navy and black. "Guaranteed" quality, 36-inch.

Solid Leather Brown and Black Club Bags, 9 x 15 Inches, Sale Price $2.00, $3.85

$1.59 Black Duchess Satin, $1.29 Yard

36-inch. An A1 special for tomorrow. No phone orders for this special.

Grass Rugs, 69c Each

Heavy woven Grass Rugs, stenciled in colors of green, brown or blue. 30 x 60 inches.

Brussel Rugs, $25.00

Woven from fine wool worsted yarns, in fine choice of patterns, including Oriental and conventional designs on grounds of tan, blue and fawn. 2¼ yards x 3 yards.

Frilled Curtains, $1.89 Pair

Scrim Frilled Curtains with insertion of chintz in border. Especially suitable for cottage and summer home. 2¼ yards long.

Sunfast Casement Cloth, $1.00 Yard

For new drapes in the summer home or sunroom. Shades of mulberry, blue, brown, green, yellow and orchid. 50 inches wide and sunfast.

Odd Lines of Children's Silk Socks, 25c Pair

Black, reseda, green, helio and white. Sizes 5, 5½, 7 and 9½ only.

65c Three-Quarter Lisle Socks for 39c Pair

Sizes 8 to 10. Shades are brown, cadet, sand and grey.

McCall's Patterns for Sale

$1.50 HEMMED COTTON BED SHEETS, GOOD QUALITY, SIZE 2 x 2½, $1.29 EACH

25c Dish Towels, 2 for 35c

All-linen, with natural linen shade stripe, hemmed ends, heavy quality, good size.

55c Pillow Cases, 45c Each

Deep hem, extra good quality, size 42.

85c Bleached Sheeting, 75c Yard

"Hochelago" quality, 72-inch. An excellent quality.

65c Unbleached Sheeting, 59c Yd.

An extra heavy good quality, 72 inches wide.

65c Circular Pillow Cotton, Comes 42-Inch, for 55c Yard

50c Pillow Cotton, 39c Yard

40 and 42-inch, extra heavy, and a good wearing quality. Standard quality with us.

55c Huck Towelling, 45c Yard

18-inch, all-linen and a good quality.

SALE OF SAMPLES AT ABOUT COST PRICE THAT HAVE BEEN USED ONCE FOR TENDERING FOR SUPPLIES FOR ONE OF THE CITY HOSPITALS—Sheets, Pillow Cases, Bath Towels, Linen Towels, H.S. Tray Cloths, etc.

Motor Rugs on Sale

Plaid designs, fringed ends, good size.
$3.50 quality for $2.65
$4.00 quality for $3.00

35c Dish Towels, 29c Each

All-linen, bordered, large size, hemmed ends. Very special for tomorrow.

35c White Flannelette, 25c Yard

35 inches wide. An A1 quality. On Sale at 9 a.m.

NO PHONE OR C.O.D. ORDERS FOR THIS LINE

25c White Flannelette, 1-Day Sale Price 17c Yard

27-inch. A real good quality that we place on Sale.

50-Inch Bordered French Voiles, New Designs, To Sell at $1.50 Yard

36-Inch Dress Linens, 85c Yard

Uncrushable quality. Shades are rose, rust, pink, grey, tan, gold and blue.

The 32-Inch Ginghams for 25c Yard

They come in checks and stripes. Regular value, 35c yard.

90c Dress Crepes, 50c Yard

7 pieces, of plain and fancy stripes, 38-inch. On Sale at 9 a.m.

$2.00 Pink Brocaded, Boned Front, Long Length Corsetalls for $1.69

Different Styles in Ladies' Summer Vests, Special at 25c Each

Children's Balbriggan Bloomers, Pink Only, Sizes 3 to 12, Priced at 29c to 45c

The Balance of Our Spring Coats Greatly Reduced

Tweed Coats, well tailored, in sand, grey and tan mixtures, with velvet collars. Sizes 16 years to 42 bust. Regular $20.00, for..... $14.50

A Group of Polo Cloth and Tweed Coats

Full lined, in sizes 34, 36 and 38. Regular up to $18.00. Wednesday to sell at..... $7.95

A Large Variety of Summer Frocks

In printed crepe, fugi, striped broadcloth, printed and plain voiles. Sizes from 16 years to 44 bust. Moderately priced from.. $4.95 to $18.00

All-Wool Bathing Suits

All this season's favored colors and color combinations, in sizes 34 to 42. Priced from..... $2.10 to $5.00

Khaki Knickers and Middies

For the holiday season, in sizes 16, 18, 20 and 20x.
Knickers priced at $2.90
Middies, in two different styles, at $2.25

White Voile Step-Ins

Fine quality, with lace and insertion trim. Regular $2.00. Wednesday for..... 69c

CAPTAIN CENSURED FOR SHIP COLLISION

Commissioner Finds That Captain Failed To Exercise Caution.

OTTAWA, June 22 (Canadian Press).—Dominion Wreck Commissioner in the judgment delivered this morning finds that James Cuthbert master of the steamer Dalwarnio, failed to exercise "that caution which is expected of all seamen." Judgment is on case of collision between steamers Nisbest Granner and Dalwarnio, near 31 Mile Point, Lake Ontario, on May 31. Nisbest Granner was sunk and became a total loss.

The judgment finds that Captain Cuthbert on hearing one blast signal on his starboard bow should have kept out of the way by porting, stopping or going astern and sounding alarm signals. Capt. Cuthbert's certificate is suspended for balance of the season, but the court recommends granting of mates' certificate in interim. The mate of Dalwarnio, John Ferguson, is exonerated. The Master of steamer Nisbest Granner, Albert Laking, has had his certificate suspended for one month for failing to give implicit instructions to his officer. The mate, Marshall Robson, has had his certificate suspended for three months.

TO VISIT STATES.

Canadian Regiment To Pay Second Visit To United States.

TORONTO, June 22.—(Canadian Press.)—For the second time within a fortnight the Canadian regiment will pay a visit to the United States unit when the Toronto Regiment (Third Battalion, C.E.F.) visits in Niagara Falls, N.Y. over the coming week end, as the guests of the Third Battalion, 174th Regiment, New York National Guard.

The local unit will leave Toronto Saturday morning by boat and will parade through the main thoroughfares of Niagara Falls to the Armouries.

HONORED.

MAYOR W. T. HOLLOWAY

of Peterborough, today elected President of the Eastern Ontario Chamber of Commerce

U. S. A. EXPECTS LARGE SURPLUS

Coolidge Warns, However, That Further Tax Cuts Cannot Be Promised.

MUST BE SURE.

WASHINGTON, June 22 (Canadian Press)—Announcing probable $390,000,000 treasury surplus for this fiscal year, ending June 30, and promising comfortable balances for the next two years, President Coolidge last night warned that another tax reduction must await the full test of the new revenue law. Outlining a programme of "constructive economy" to the department and bureau chiefs of the government in an address to the semi-annual budget meeting President Coolidge said the treasury should end next year with a surplus of $185,000,000 and the following fiscal year with a margin of $20,000,000. But it would be "unfortunate" to promise additional tax reduction on the basis of these figures, Mr. Coolidge declared, "until we are sure that the state of our finances justifies it."

WOOD SPECIAL

Dry Hemlock and Mixed Slabs sold by cord or half cord, cut 12 inches. Cedar buttings $2.50 per large load. Good value. Purdy Lumber. Telephone 650. 3d, 153, 3434

TIRE BARGAINS

29 x 4.40 Tires....$14.50	30 x 3½ Oversize Cords $11.95
29 x 4.40 Tubes.... 3.80	30 x 3½ Regular Cords 9.60
31 x 4.40 Tires.... 16.50	
31 x 4.40 Tubes....$ 3.95	

Expert Vulcanizing at Reasonable Prices

DAWSON & JOHNSTON

Phone 2123 Cor. George and McDonnel Streets

Graduation Gifts

If you have promised your girl or boy a gift for passing their examinations do not disappoint them. They have worked hard and look forward to your present. We have a wonderful display of presentation gifts and will only be too pleased to show them to you. Here are a few of the most popular ones:

Wrist Watches, good movements, $4.00 up.
Pocket Watches, $2.00 up
Signet Rings, $3.50 up.
Stone set Rings, $1.00 up
Fountain Pens, $1.50 up.
Eversharp Pencils, $1.00 up.
Umbrellas, $3.50 up.
Military Brushes, $2.50 pair
Bracelets, Festoons, Pearl Necklets, etc.

Our stock is complete and up-to-date; every gift nicely boxed.

WARNE BROS.

349 GEORGE STREET
DIAMOND HALL
Phone 880.

LOCALS

Dr. C. D. Hewitt wishes to announce the removal of his office to his residence at 385 Reid street (3rd house from corner of Hunter). Telephone 526 (day and night). 12d-147-1883.

DR. T. P. McCULLOUGH,

Eye, Ear, Nose and Throat Specialist, 166 Brock street. Phone 36W. dtf

DANCING TO-NIGHT

Dancing every night at Chemong Park Pavilion, best of music and a good time. dtf—1879

GARDEN PARTY TONIGHT

This is the night of the Y.W.C.A. Garden Party at Mrs. Waddell's, Monaghan Road. High Tea and special attractions. Everybody welcome. 1d-146-2053

57TH REGIMENTAL CHAPTER I.O.D.E. PICNIC.

Will be held Thursday afternoon, June 24, at 3.30 at the home of Mrs. S. Newhall. All members are asked to come and enjoy the good time. Take south car to the grounds 1d-146-2050.

GARDEN PARTY POSTPONED.

The garden party that was to have been held at A. H. Strattan's, Park street, by the C. W. A. of St. John's Church, has been postponed indefinitely owing to weather conditions. 2d146 2039

LAWN SOCIAL.

The Ladies' Aid of the Mark St. United Church are holding a lawn social on the parsonage lawn, afternoon and evening of Thursday, June 24th. Admission free. Good programme. Refreshments and sale of homemade cooking. 1d146 2056

RADIOS.

Radio Service, Sets Built, Altered and Repaired. Ten years' experience. Tubes tested and reactivated. Complete line of tubes and batteries. Roy White, 444 Mark. Phone 1165M. 10d21 24 28 1 5 8 12 15 22 25-1892

KIWANIS DANCE.

On Thursday, Cooney and Jopling buses will leave Albion Sweets at 3, 5.30 and 8, and every hour thereafter, with extra buses as needed. All traffic can be handled. 1d-146-2051.

DO YOU NEED AN ACCOUNTANT?

If you want your books audited or adjusted; if not satisfied with your book-keeping system; if you want your income tax return prepared for this or other years, or want some dispute adjusted.—H. K. Middleton. 'Phone 1353. Office, 202 Charlotte street. dtf

AUCTION SALE

Of farm stock and implements of Mr. G. A. Dunsford, lot 22, concession 1, on the boundary between Douro and Dummer, 25 head of cattle, also horses, Thursday, June 24, at 12:30 sharp. Be on time as this is a big sale.
R. H. ALFORD, Auctioneer. 3d-146-2020

PETERBORO CALEDONIAN CLUB.

Annual excursion to Wallace's Point on July 1st. Bus leaves the market square at 10 a.m. Sale of tickets closes on Monday, June 28th, and may be had from any of the committee. Tickets Adults 75c. 3d22 23 25-2058

LAWN MOWERS SHARPENED AT TAYLOR'S, $1.00 EACH

Called for and delivered. Highest class workmanship. We grind same bevel as a new mower. We have new machinery for doing that work and know how to use it. That is the point. Phone 109J. Forty-five years' practical experience. Umbrellas repaired and re-covered; Saws filed and set; Cutlery grinding. Wm. Taylor, the Sheffield Cutler, 219 Hunter Street West. tts

MADAME WILDA

Gives particulars for business, love and marriage. Your past, present and indication of future events, as marked in your hand by Nature, clearly indicated. Gives information on all affairs. Scientific and reliable advice on business. Wilda has made Palmistry a life study, is noted for being one of the best exponents in Canada. Reading hours: 9.X a.m. to 9 p.m. — 358 Aylmer street, corner Simcoe and Aylmer. 2d132 3123

TRUCK DRIVER FATALLY BURNED

Makes Unsuccessful Attempt To Extinguish Gasoline Fire.

JUMPS INTO DITCH.

WINDSOR, June 22 (Canadian Press)—Glen Hall, truck driver for the Western Motor Corporation, was perhaps fatally burned when he unsuccessfully attempted to prevent a gasoline fire at the Company's plant here today.

While the gasoline was being transferred from one storage tank to another it became ignited when it flowed over a hot engine, flames catching Hall's clothing. Hall climbed a wire fence and plunged into a water filled ditch. Before the flames were extinguished, however, he had suffered terrible burns.

Hall came to the Border Cities a short time ago from his home in Ostrander near Tilisonburg.

WEDDING BELLS.

BRADY—CAHILL

A pretty wedding took place at eight o'clock this morning, at the Church of the Sacred Heart, when Rev. J. J. O'Brien performed the ceremony which united in the holy bonds of matrimony Mary Ellen, third daughter of Mr. Patrick Cahill, 499 Parnell street, and the late Mrs. Cahill, and Edward Clare Brady, second son of Mrs. Mary Brady, 177 Douro street, and the late Bernard Brady. The wedding march was played by Mr. John Armstrong, and, during the Nuptial Mass, an "Ave Maria" and several other hymns were sung very sweetly by a sister of the bridegroom, Miss Stella Brady, wearing a dress of grey georgette, trimmed with silver lace, and leghorn hat.

The bride wore a lovely frock of honeydew flat crepe, made with pleated front section to the skirt and trimmed with cream lace. She wore a large blonde silk mohair hat, trimmed with contrasting shades, a georgette scarf with hand-painted ends, blonde shoes and stockings, and carried a bouquet of butterfly roses and lily of the valley.

The bridesmaid, Miss Marcella Cahill of Buffalo, N.Y., a sister of the bride, was in orchid canton crepe, trimmed with rose, a picture hat of orchid silk mohair touched with velvet and grey kid shoes and grey stockings. She carried a bouquet of ophelia roses and mauve sweet peas.

A brother of the bridegroom, Mr. Urban Brady, acted as best man.

After the ceremony, a dainty wedding breakfast was served to a number of guests at the home of Mrs. M. Brady, Douro street, where floral decorations were carried out with iris, peonies and lilacs.

Mr. and Mrs. Brady left on the afternoon C.P.R. train for a honeymoon trip to Toronto, Niagara Falls and Buffalo, the bride travelling in a sports costume of white silk and wool crepe, bordered in poudre blue, with white sports hat and white kid shoes. On their return, they will reside at 177 Douro street.

The young people were recipients of many beautiful and costly gifts. The gift of the bridegroom to the bride was a handsome leather purse, to the bridesmaid, a matrix opal rosary, to the soloist, an ivory-handled parasol, and to the best man a green gold penknife.

OBITUARY.

MARJORIE JANE DIXON.

The funeral of the late Marjorie Jane Dixon will take place to-morrow from the residence of her grandparents, Mr. and Mrs. John Tighe, lot 14, concession 4, Smith township at 2.30 to Lakefield cemetery.

MRS. WILLIAM R. EASON.

The death occurred yesterday at her home, 573 Rogers street, of Ethel Eason, beloved wife of William R. Eason, at the age of 28 years. Mrs. Eason has lived in this city all her life and was a member of Murray street Baptist church.

She leaves to mourn her loss her sorrowing husband, her mother and eight sisters, Mrs. Harry Cross, Port Burwell, Margaret, Ada, Hazel, Loreen, Lavina and Mrs. H. Moncrief, of Toronto, and Mrs. Grant Rightmeyer of this city; two brothers, Frank of Saskatchewan and Harold of Penetang.

The funeral will take place from the family residence on Wednesday at 3.15 to Little Lake cemetery, Rev. Dr. Rose officiating.

MRS. AGNES HAGUE

(From Winnipeg Free Press of June 19th, 1926.)

Mrs. Agnes Hague, wife of C. C. Hague, 812 Grosvenor avenue, died last night in her 76th year. A native of Peterboro, Ont., Mrs. Hague, who was the widow of the late Rev. W. C. Bradshaw, came to Winnipeg in 1894. She had always taken an active part in church and philanthropic effort, and was prominently associated with the Ladies' Aid Society of All Saints' church. She was predeceased by her daughter, Mrs. G. S. Laing; also a son who died in his infancy. The funeral will be held this afternoon at 3 o'clock from All Saints church, where the service will be conducted by Rev. H. R. Ragg. His Grace Archbishop Matheson, officiates at the graveside.

TRINITY CHOIR.

Trinity United Church Choir will meet for rehearsal on Wednesday evening at eight o'clock sharp. Final details of the picnic will be announced.

1876 50th ANNIVERSARY 1926

ST. LUKE'S CHURCH

ASHBURNHAM

Special Services—Sunday, June 27, Sunday, July 4

MONDAY, JUNE 28

GARDEN FETE

on the Church Grounds

BOOTHS, GAMES, FISH POND, ETC.

Supper Served from 5.30. Supper Tickets 50c

Free Admission to the Grounds

3d-23,24,26-2054

AROUND THE CITY.

The fire department received three calls yesterday, a pulmotor call at 4.04 p.m., and a second one at 8.34 to the bathing beach at Lake Street. There was also a small fire in East City last night at 11.29, when the whole department was called out.

The government employment bureau reports for the week ending June 17, placements 28; new applicants 25, still on the list 67.

Circus Parade Not Cancelled On Account of Fee Required

A rumor is being persistently circulated that there will be no circus parade on Friday because either the city or the exhibition board had demanded an excessive fee for permission to parade on the streets or across the grounds. There is no foundation for this report.

It is true that there will be no circus parade. This is due, however, to the fact that, for reasons of time and money saved, the Ringling Brothers, since they combined their show with Barnum and Bailey, have discontinued these parades. They find that it means getitng everything in readiness for the opening at 11.00 a.m., instead of 2.00 p.m., and that three valuable hours are wasted. In addition when the arrival of the circus is delayed it becomes necessary to postpone or cancel the parade after people have waited for several hours on the streets.

Ye Olde Firm
HEINTZMAN & CO., LTD.
Est. 75 Years

SPECIAL!

RADIO

5 TUBE FRESHMAN

MASTERPIECE

Including
Cabinet, Loud Speaker, Storage Battery, Ear Phones, Etc., Only

$135.00

This is a Wonderful Outfit.
Terms if desired.

HEINTZMAN HALL

PHONE 258

OUR 62ND YEAR

ANNIVERSARY SALE OF WATCHES

Ladies' and Gents' Watches greatly reduced in price.
Pocket Watches, $1.59 Up
Ladies' Wrist Watches, $4.95 Up
All these Watches fully guaranteed.
Special
Ladies' Ribbon Watch, $4.95

C. S. McCLELLAND & SON

"The Little Store Around the Corner"
391 WATER STREET

Many Near-Sighted Persons

Do not realize that they do not see as far as they should. Often they are amazed on wearing their glasses at the improvement in their distant vision. Then they wish they had secured glasses years before. Is there a hint for you or some of your friends in this? If so our service merits you or them.

A. A. Fowler, Phm. B.

Toronto University
Eyesight Specialist
373 GEORGE STREET
Peterborough

DANCE

AT

Rye's Pavilion

Tuesdays & Fridays

26d-151-1737

THE Raybestos WAY IS THE SAFE WAY

GILLESPIE GARAGE

CHIROPRACTOR

M. C. GOODWIN

CD. Ph. C.
Palmer Graduate
108 BARRIE BUILDING.
Lady Attendant 'Phone 431
Hours 10-12 a.m., 2-4 and 7-8 p.m.
Office closed Tuesday evening, also Thursday afternoon and evenings.

CITY TAXI 25c

Country driving and trips a specialty. Reasonable rates.
Phone 2240
BRYDEN WEESE, Mgr,

26d-163-1933

THE JEAN RIDDICK YARN SHOP

shows an unusually large stock of Yarns, Hosiery, Underwear, etc. Come and see us and save money.
WE SELL FOR LESS!

Kerlwrig n Beauty Parlors

Hours 9 a.m. to 9 p.m.
Marcel Wave and Curl.....75c
Reset given Free within four days.
354 STEWART STREET
Telephone 2589J

Lakefield and Stoney Lake Service

Until further notice steamer will leave the lake to arrive Lakefield to connect with bus arriving in Peterboro 11:30 a.m., and will leave Lakefield on arrival of the noon train for the lakes. For information, excursion rates, etc., apply Stoney Lake Navigation Co., 434 Park street, phone 548.

DO you tell your friends that you cannot relish refreshments? If so, we advise that you allow us to tempt you with some of our superior ice cream.

"Perfect Ice Cream"

HOOPER'S

THREE STORES
327, 414, 601
GEORGE ST.

THE "MANNEQUIN" At the CAPITOL TO-DAY

The Evening Examiner

PROBABILITIES. Moderate westerly winds; mostly fair and moderately warm today and Thursday; a few local scattered showers.

VOL. LVII., No. 146 PETERBOROUGH, WEDNESDAY, JUNE 23, 1926 PRICE THREE CENTS

Kiwanis Dance ON THURSDAY EVE'G, JUNE 24th At Chemong

PROCEEDS FOR UNDERPRIVILEGED CHILDREN WELFARE WORK | SPECIAL PRIZE DANCES CARDS

FLAG QUESTION COMES UP AGAIN IN SOUTH AFRICA

Labor Party Resolution Suggests Equal Recognition of Both Standards

HERTZOG MAY AGREE

Nationalist Executive Accepts the Proposal and Pledges Support

CAPE TOWN, South Africa, June 23.—(Canadian Press Cable via Reuters)— The controversy over the government's proposed new South African flag, the design of which would have excluded the Union Jack, has assumed a new aspect.

The National Council of the Labor Party a few days ago passed a resolution that there should be equal official recognition of two flags, one a symbol of the Empire, and the other a symbol of South African nationality.

A deputation from the Council has now intervened, Hon. Tielman Roes, Minister of Justice, and the executive of the Nationalists Party at Pretoria. The latter have expressed complete satisfaction with the Labor Party Council's resolution and moreover have pledged the full support of the Nationalist party to it.

As it is by means of a pact between the Nationalist and Labour Parties that the Government of Premier J. B. Hertzog is in power, the Government may accept this compromise. If such a compromise is also ratified by Parliament, then the Empire Flag and National Flag or Union Jack and South African Flags, will fly side by side over the Parliament House when Parliament is sitting, and over public buildings on occasions when the flag is officially flown.

The bill providing for the New South African Flag has been withdrawn from the House of Assembly, to be re-introduced at the next session. Its provisions are that the Union Jack should be flown with the South African Flag "on state occasions."

THE OLD STAND-BY

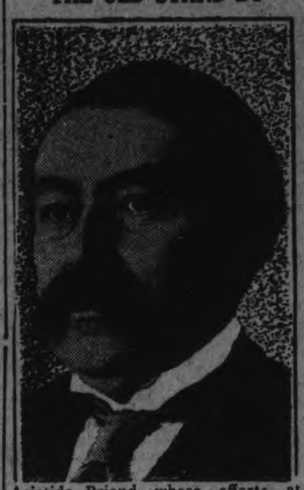

Aristide Briand, whose efforts at forming a French Cabinet under tremendous difficulties seem about to succeed.

FAILURE FOUND BRAZEN FRAUD

Judge in Bankruptcy Court Gives Judgment Against Firm

TORONTO, June 23 (Canadian Press).—Characterizing the circumstances surrounding the failure of Gordon Brothers Limited, manufacturers of ladies' wear, as "one of the most brazen cases of fraud ever tried in this court," Mr. Justice Fisher, in Bankruptcy Court, yesterday, delivered judgment against Frank, Phillip, and Lily Gorden, directors of the bankrupt concern, and Jennie Gordon, Kate Soloman, and Frank Abrahams, the latter a brother-in-law of the Gordons; Miss Soloman, a sister-in-law, and Jennie Gordon, wife of Frank Gordon, for amounts which totalled aproximately $60,000.

COOK IS CHARGED WITH ATTEMPT AT RUIN OF BRITISH COAL INDUSTRY IN SPEECH BY LORD BIRKENHEAD

Cabinet Will Gird for Great Struggle If Driven To It

TO SAVE NATION

Will Not Be Broken by Men Taking Orders from Soviet

LONDON, June 23, Canadian Press. — Following closely upon the decision of the Labor party to offer strenuous opposition to the government's new bills which have as their purpose the re-organization of the mining industry, the Earl of Birkenhead, secretary for India, has delivered a verbal broadside against A. J. Cook, secretary of the Miners' Federation.

Cook was charged by Lord Birkenhead in a speech last night, of aiming at the destruction of the coal mining industry and the nationalization of the mines. He virtually accused Mr. Cook and his followers of taking their cue in the labor situation from Soviet Russia.

Lord Birkenhead said that he and his colleagues were fully determined that if they were driven to it "by this attempt to blackmail society by men who declare they have a strangle hold on the vital cords of industry, we shall once again, sorrowfully, but resolutely, gird ourselves for a great struggle—we shall not permit the nation to be destroyed.

"We who have broken down every despot in Europe," Lord Birkenhead added, "will not be broken down by men who take their biddings from a discredited revoluntionary junta, in the most poverty stricken country in Europe."

PIANO RECITAL.

BY JUNIOR AND SENIOR PUPILS OF MR. GLIDDON, ASSISTED BY MASTER JACK THACKERY, 'CELLO, CONSERVATORY MUSIC HALL, TONIGHT, AT 8 P.M. COLLECTION. 1d147-2079

WANTED, RYE STRAW

CALL AT OUR FACTORY AND CONTRACT FOR RYE STRAW FOR 1926 DELIVERY. CAN ALSO BUY FOR IMMEDIATE DELIVERY SOME MACHINE THRASHED RYE STRAW. — B. F. ACKERMAN, SONS AND CO'Y, LTD. 3w-23 30-3d17 2123-2001

Boy Dragged By Hooked Carp Into Water; Drowned

ST. EMILE DE SUFFOLK, Que., June 23 (Canadian Press). —While fishing from the shore here yesterday, Florand Rossignol, 5, was dragged into the water and drowned by a carp which had hooked itself on the child's fishing line. The victim was dragged several yards and drowned in a dam.

COMING EVENTS

THURSDAY, JUNE 24.

This is Midsummer Day and the Feast of Nativity of John the Baptist.

Archbishop Dowling of St. Paul, celebrates his 35th anniversary in the priesthood.

According to the record books, Champion Jack Dempsey is thirty years old to-day.

To-day is the fifth and final day of the great Eucharistic Congress in Chicago.

Montreal unveils a memorial commemorating the uprising in 1827.

Banquet at British Foreign Office in London in honor of President Doumergue of France.

Kiwanis Club picnic and dance at Chemong.

Cavan and South Monaghan Farmers Club Picnic at Wallace's Point.

Driver Runs Down Child and Throws Him Into River

WELLSVILLE, N. Y., June 23.—Deputy sheriffs and State troopers yesterday renewed their efforts to apprehend the "hit and run" autoist who ran down four-year-old Robert C. Browning of Scio.

The child was not killed outright, but the driver picked up the child, and in order to hide the circumstances threw him into the Genesee River and sped away. According to a statement by County Coroner H. E. Cooley, the little fellow drowned.

Dwyer Children Return To Custody of Parents

George and Nellie Dwyer, children of George Dwyer, who was released on suspended sentence recently, were delivered back to their parents as the result of a Court of Enquiry held under the Children's Protection Act, and presided over by Justices of the Peace Harry Rush and Vincent Eastwood.

It is understood, however, that the children will not go back to Dummer as the parents are going to reside in Peterborough.

CANADA'S PLAN GIVEN APPROVAL

Decision to Have Commons Ratify All Treaties Commended in London

GOOD EXAMPLE

LONDON, June 23 (Canadian Press).—The debate on the Locarno Peace Pact staged in the Canadian House of Commons, in connection with Premier Mackenzie King's motion that Parliament must pass on treaties before they are ratified by the Cabinet, aroused much interest here.

The Express declares that a useful purpose would be served if all the parliaments of the Empire, including the British House of Commons, followed Canada's example in the face of obligations involved. England's great task, the Express continues, is to give the lead in maintaining a common policy for the Empire, "which will never be achieved by embroiling ourselves in European intrigues and enmities."

GRAND MASTER SCORES POLICY

Head of Grand Black Chapter Expresses Dissent from Meighen.

CONCERNING WAR

OTTAWA, June 23 (Canadian Press)—"I now register vigorous dissent from the policy proposed by Rt. Hon. Arthur Meighen, M.P., leader of the Liberal-Conservative party, in a speech delivered at Hamilton on November 19, 1925, and later repeated at other points, to the effect that in the event of the empire becoming involved in any future war, it would be best not only that parliament should be called, but that the decision of the government, which, of course would have to be given promptly, should be submitted to the judgment of the people at a general election before troops should leave our shores'."

So declared Loftus H. Reid, of the Most Worshipful Grand Black Chapter of British America, in his address yesterday at the concluding session of the 52nd annual convention of that body.

Identity of Young Man Still Remains A Mystery

OTTAWA, June 23 (Canadian Press).—Mystery surrounds the identity of the young man whom J. P. Sauve of this city found unconscious on the roadside near Manotick a week ago. Mr. Sauve and his daughter picked up the youth and took him to their home in a motor car. He recovered consciousness but has so far been unable to give any definite information as to who he is.

THINK IT OVER

Canada's death rate is one of the lowest in the world.

Battle Over Customs Committee Report Opens With Charges By Hon. Mr. Stevens And Reply By Minister of Department

Conservative Member Whose Charges in House Led to Appointment of Committee Introduces Amendment Censuring Not Only Boivin but Entire Cabinet for Failure to Take Action Against Degeneration

MINISTER OF CUSTOMS SAYS BARGE TREMBLAY LIQUOR WAS FIRST OFFERED TO QUEBEC LIQUOR COMMISSION

Was Not Sold Cheaply to Please Political Friend—Claims That He Acted Within His Authority in Deferring Imprisonment of Moses Aziz—Other Members Take Part—Division Tonight.

OTTAWA, June 23 (Canadian Press).—Parliament will see before dawn what is considered the most crucial division of the present sesion. The vote on the Stevens amendment, which censures the Government, may be reached before midnight. It is said that a least three Progressives will vote against the Government, and a fourth is supposed to be inclined to follow suit. Other members of the farmers' party have by no means made up their minds whether they can continue to support the Government on the motion which calls for censure on the ground of mismanagement of the customs department. The vote arises out of the report of the customs probe committee.

OTTAWA, June 23 (Canadian Press).—Battling over the report of the customs probe opened in the House of Commons yesterday. There were again such scenes as were witnessed when the first test of strength between Liberals and Conservatives marked the dramatic opening day of the session. The galleries were jammed, the House was packed, in the corridors were waiting queues.

The issue came over ministerial responsibility for conditions in the customs department revealed in the customs' report. Paul Mercier (Liberal, St. Henri, Montreal), who was chairman of the customs committee, first moved the adoption of the customs' report, which does not make any specific reference to the responsiblity of Hon. G. H. Boivin, the present minister of customs Hon. H. H. Stevens, Conservative of Vancouver Centre, whose charges led to the appointment of the customs committee, then moved an amendment which constituted a motion of censure not only on Mr. Boivin but on the Government also. "The Prime Minister and Government" so runs the amendment, "had knowledge for some considerable time of the rapid degeneration of the department of customs and excise and their failure to take prompt and effective remedial action is wholly indefensible. The conduct of the present minister of the department, Hon. Geo. H. Boivin, in the case of Moses Aziz, is utterly unjustifiable."

Considerable time was taken up with the routine reading of lengthy final reports of the National Railways and fuel supply committees.

When finally the order was reached Paul Mercier, Chairman of the committee investigatng the Customs administration moved concurrence in the report presented last Friday. He said the House would find in the report material upon which the customs service could be reorganized. A proper preventative service would be the best means to gather in the revenues to which the country was entitled. Customs be divided into two parts— one, a means of revenue and the other an instrument of protection. The department was one of the most difficult to administer and one whose responsibility upon its Minister was immense.

Want Fair Treatment.

The evidence had shown that a Minister of Customs was subjected to all sorts of representations and influence, from all parties in the House and from people outside. Before passing final judgement on the facts, members should be fair and recognize that a Minister was a 'public" man, in other words "one who belongs to all." Mr. Mercier went on to say that error was always possible and, if the House would have Ministers turn a deaf ear to representations of the people, then they must "re-educate the public". He asked that the report be considered in a spirit of fairness. The committee had done everything to ascertain the extent and causes of smuggling in Canada.

Hon. H. H. Stevens was received with Conservative cheers when he arose. He said Mr. Mercier's utterance indicated an admission of dereliction of duty for which clemency was sought. Over and above any personal feelings there was a duty to the public that could not be overlooked. The charges he had made last February had been justified abundantly. He complimented R. P. Sparks and the business men associated with him. They had appealed to him (Mr Stevens) for a public inquiry when convined that the Government would do nothing Continuing, he said, the duty he had to discharge was not pleasant but having instigated the periury he proposed "to see it through to the ultimate end."

"Report Deficient."

Irritations in the committee at the start had given place to harmony He spoke highly of Chairman Mercier's industry. He thad presided over every one of the 144 sittings. With the committee's report Mr. Stevens agreed, but it was deficient in avoiding reference to the present Minister. Before he sat down he proposed to remedy that with an amendment. Hon. Jacques Bureau converted his opportunity of service to the state to opportunities for the distribuion of favours to his favorites. High officials of long and honorable service had been debauched and were now going out with a stain on their characters.

Mr. Stevens read from the evidence of R. Sparks to the effect that the evil doing of J. E. Bisaillon was well known to the Premier and his colleagues. If public revenues had been lost, it was due to faulty administration. Auto thieves found in the Customs Department a "safe haven." Their business was thoroughly organized and certain customs officials had connived with them.

Mr. Stevens calculated that losses actually demonstrated and of which recovery was reasonably possible, totalled $1,750,000.

Liquor Smuggling.

The member of Centre Vancouver next turned to liquor smuggling to the United States. Canada had been a "conduit." A treaty had been entered into between Canada and the United States, and it was the duty of the Government to see that its part of the obligation was carried out. Shorn of verbiage, the treaty was designed to suppress liquor smuggling to the States, and officials should be condemned for conniving at its violation. It was a contraband traffic with a friendly nation. Vessels, osetnsibly cleared for Nassau or Mexico, landed liquor cargoes at points where it was smuggled into the States or "bootlegged" back into Canada.

In the committee, evidence came up of four vessels carrying from four to ten thousand cases of liquor. Had duty been paid, from $450,000 to $750,000 would have gone into the public treasury.

Unholy Alliance.

Why should people engaged in the liquor traffic have their word accepted when others did not? "It is high time," he declared, "that this unholy alliance between the Government of Canada and a gang of bootleggers should be dissolved. And I would also say to the old established distilleries that it is time they ceased to sin by proxy and to enrich their coffers by dealing with law violators."

"Did the committee go into this to the source?" asked Mr. Gardiner.

"Frequently," replied Mr. Stevens.

Campaign Funds.

"Was it not shown that one of these old distilleries contributed to the campaign funds?" asked Mr. Woodsworth.

Mr. Stevens admitted that political parties old and new had received campaign funds, but he was not aware of any that had come from any distillery.

Detrimental Practice.

"Your committee is of the opinion that this practice is detrimental to the best interests of the country and prejudicial to the administration of the department.

"And that the committee for such purpose be revived."

Mr. Stevens referred to orders-in-Council releasing unmatured alcohol, and cited the case of the Dominion Distilleries—the "Hushion, George Cooper Aggregation," which in less than one month had sold 82,000 proof gallons of denatured alcohol, which had gone to bootleggers to be disposed of as potable spirits. There was a case where a craft had left Toronto with a load of liquor for Mexico and was back again in six days. He charged that Mr. Boivin was an "intimate associate" with some in his districts who were prominent in smuggling.

Dominion Distilleries.

Bissionette of Rock Island, who had destroyed his books, was one. Was the present Minister to be entrusted with the prosecution of this man or the Dominion Distilleries? Mr. Stevens then proceeded to speak of "multi-millionaires, unscrupulous bootleggers, who engage poor men to do their dirty work." He . . a list of the Dominion Distilleries and subsidiaries.

"Are the practices referred to confined to Rock Island and the Great Lakes?' asked J. S. Woodsworth.

Only the Rim.

Mr. Stevens answered: "This investigation has only touched the rim. The practice is general. It is on the Atlantic, the Pacific and the Great Lakes." Mr. Stevens asked if the present Minister would prosecute V. J. Hushion, who bought the alcohol that came off the barge Tremblay, or Cooper, or George, who had made millions by violating the laws of Canada or a friendly nation? The Dominion Distillers had produced only 600 gallons of their own, and it was in bond, unfit for human consumption, while as much as 82,000 gallons, secured in other places, had been sold in one month last winter for bootlegging in the States and Canada.

The speaker charged that alcohol was sold for from $7 to $10 a gallon without a cent being returned to the public treasury. He asked again if Mr. Boivin could be entrusted to prosecute these people who had defrauded the public treasury.

Tampering with Bonds.

Mr. Stevens then developed something new. Some weeks ago his attention had been called to the tampering with government bonds and

(Turn to Page 6, Please)

BRITISH WOMEN ASK FOR VOTES

Resent Limitations of Suffrage to Those Over Thirty.

MUCH SUPPORT

LONDON, June 23 (Canadian Press).—British women are about to open a vigorous fight to do away with the present suffrage laws which exclude them from the right to vote until they are 30 years old. Many prominent persons have agreed to join a great mass meeting staged by forty women's societies on July 7 in the interest of equal political rights. Among them are Lord Balfour of Burleigh; Lord Cecil of Chelwood, and Pethick Lawrence, member of the House of Commons. Under the present suffrage laws in England, 5,000,000 women above the age of 21 but below the age of 30 are unable to vote, while qualified men above the age of 21 have the ballot. All the old-time suffrage leaders and thousands of other prominent women resent this discrimination and are helping in an effort to force the Government to place men and women on absolutely the same political footing.

DANCE AT CHEMONG.

JOIN WITH KIWANIS CLUB, ON THURSDAY, JUNE 24TH. USUAL PRICES. PROCEEDS FOR UNDER-PRIVILEGED CHILDREN. 2d142-2049

MANY HAPPY RETURNS

LONDON, June 23 (Canadian Press). — To-day is the Prince of Wale's thirty-second birthday and flags are flying throughout the country in his honor.

RATES ON GRAIN ARE INCREASED

Shortage of British Ships Makes Atlantic Tariff Higher

MAY GO HIGHER

LONDON, June 23 (Canadian Press).—The rates on grain shipments to the United Kingdom from North and South American Atlantic ports, already increased through the scarcity of British ships in operation owing to the coal mining stoppage, are expected to be boosted again unless there are indications the miners will soon return to work. Rates on shipments from Canada have increased a little less than three cents.

CLEAR VISION.

In the shop, as in the home and school, clear vision is the ally of clear thinking. When defective vision saps nervous energy, the comforting help of glasses prevents headache and squinting. Do not let defective eyesight hinder your progress. See W. H. Lacey, Optometrist, 410 George Street. For evening appointment, 'Phone 1160, 1084-J.

CAILLAUX ASKS GREAT POWERS IN FINANCE POST

Will Virtually Be Dictator According to Reports of Conditions

"THE TWO CONSULS"

Caillaux Refers to Himself and Briand by Napoleonic Title

By A. L. Bradford

(United Press Staff Correspondent)

PARIS, June 23.—Joseph Caillaux to-day returned to official power reportedly under conditions which may give him authority resembling that of a dictator. The man who was convicted of trafficking with the enemy during the war, and whose first return to office last year was adjudged a failure because he could not fund the French debt to the United States, nor solve the domestic financial problems of the country, to-day accepted the Ministry of Finance in the proposed Briand Cabinet. He refused the post yesterday, but on again conferring with Briand last night, said he would accept, providing he were given abnormal powers.

When Briand demurred, Caillaux said: "Well, suppose you tell President Doumergue that you cannot form a Cabinet, and advise him to call on me." Briand refused, but offered Caillaux the Vice-Premiership with the portfolio of Finance.

Caillaux' state of mind was indicated in a statement to the United Press just before he definitely accepted the portfolio.

"I am entering the Cabinet under conditions. I have always deemed the Minister of Finance must have full powers. I will have no difficulty in sharing them with my friend Briand."

Smiling, he referred to himself and Briand as "the two consuls," words suggestive of the strong government of Napoleon.

PARIS, June 23. —(Canadian Press).— Aristide Briand, succeeded to-day in forming his tenth cabinet. The new ministry is being presented to President Doumergue to-night, Joseph Caillaux, the former premier, has accepted the post of finance minister in the cabinet.

WOMAN IN HOSPITAL IDENTIFIED AS AIMEE SEMPLE McPHERSON' EVANGELIST MISSING FIVE WEEKS

Tells of Being Kidnapped While Bathing and Held for Ransom

MAKES ESCAPE

Makes Way Across Border from Mexico to Douglas, Arizona

DOUGLAS, Arizona, June 23. — (Canadian Press).—Positive identification of the woman in hospital here as Aimee Semple McPherson, Los Angeles evangelist, who was reported drowned there on May 18 last, was made over the telephone by Mrs. Minnie Kennedy, the evangelist's mother, in conversation with William F. McCafferty, editor of the Despatch, this morning.

Identification was established through a long white scar on the second finger of the woman's hand and also by her giving the name of Pet Pigeon. The woman in the hospital here told the name of Pigeon, which was "Jennie," and also said that she was injured on the second finger of her right hand in Durham Township, near Ingersoll, Ont., where Mrs. McPherson was born.

The mother told McCafferty the same thing.

The woman said the scar was the result of being accidentally cut by a sickle years ago. She also gave the name of a cousin, Mrs. Emma Nickerson, now dead, and described the birthmarks on her babies for McCafferty. These statements led the mother to a declaration that the woman was Aimee Semple McPherson beyond a doubt.

The former evangelist, from her cot in the hospital, told a story of abduction from Ocean Park, California, a trip across the border to Mexico, and of how she escaped about noon yesterday and ran until she fell with exhaustion. Finally, sighting a mountain, which has been identified by officers here as the famous "Nigger Head" Mountain, fifteen miles south in Sonora, Mexico, she headed for it.

Mrs. McPherson told her story to Editor McCafferty of the Douglas Despatch this morning. She said that while in swimming she was called by a strange woman to pray for a dying baby, and as she neared the sedan in which the baby was supposed to be lying, she was pushed into the car and a coat was thrown over her head. She noticed the odor of a drug, and soon lapsed into a state of unconsciousness, from which she recovered the following morning. She was then in a small room with very little daylight. The captors then told her she was being held for a half million dollars ransom.

WOMAN TO HANG

LONDON, June 23 (Canadian Press).—Nothwithstanding an extensively signed petition asking for her reprieve, Louise Calvert, a married woman of Leeds, will be executed at Strangeways Prison at Manchester to-morrow, for the murder of her landlady.

EXTRA SPECIAL WOOD VALUES.

12 IN. HEMLOCK SLABS, $7; 12 IN. PINE SLABS, $5.50. LARGE TEAM BOX LOADS OF BONE DRY WOOD IN EACH CASE. NO LATH HAS BEEN TAKEN FROM THIS WOOD. ALSO DRY BUTTINGS AT $4.50 PER LOAD. PHONE 545.—THE PETERBORO LUMBER CO., LIMITED. 6d-149-2017

RYE'S PAVILION

As I do not feel able to compete with the Circus on Friday, and do not wish to compete with the Kiwanians in their Benefit Dance on Thursday at Chemong there will be no more dances at this Pavilion this week. Help the Underprivileged Children.

POULTRY & EGGS

POULTRY FOR SALE — BARRON'S white Leghorn Chicks; 1 week old; J. Gates, 101 Auburn. 3d-148-3506

BARRISTERS AND SOLICITORS

GORDON & O'BRIEN— Barristers Solicitors, Notaries. Money to loan on easy terms. Special attention to Patents and Trade Marks. Phone 213, Hon. G. N. Gordon, K.C., J. A. O'Brien.

F. R. CORKERY, BARRISTER, SOLicitor, Notary Public. Office Ground Floor, 414 Water St., Peterborough. Five Doors North of Hunter Street. Money to loan at current rates on easy terms.

R. T. MEDD—Barrister, Solicitor, Notary. Office over the Dominion Bank, corner of George and Simcoe streets. Telephone No. 22. Private funds to loan at current rates upon easy terms.

DUMBLE & JOHNSTON—Barristers, Solicitors, etc. Office, over the Toronto Savings and Loan Company, George Street, D. W. Dumble, K.C., W. Johnson.

R. R. HALL—Barrister, Solicitor, etc. Peterboro, Ont. Office, corner of Hunter and Water streets, over the Canadian Bank of Commerce. Trust Funds to loan on easy terms of payment.

JAMES FORDYCE STRICKLAND—Barrister, Solicitor, Notary Public Peterboro. 'Phone 191. Money to loan. 375 Water street.

WILFRID F. BUYCKE, Barrister, Solicitor. Notary Public. 395 Water street. Telephone 239.

PECK, KERR & McELDERRY, Barristers, Solicitors and Notaries, Office, Water street, Peterboro. Money to loan at the lowest current rates of interest. Telephone 1956. E. A. Peck, K.C., F. D. Kerr, K.C., W. J. McElderry.

SURVEYOR

F. T. WEBSTER, Ontario Land Surveyor, Registered Professional Engineer, formerly of Ottawa. Phone 2540.

MEDICAL

DR. BUCHANAN, F.R.C.S., Edinburgh M.R.C.S., Eng., L.R.C.P., London. Eye, Ear, Nose and Throat Specialist Hours 9-11 2-4 p.m.; and 7-8 p.m. 'Phone 519. Office, corner Water and Murray streets.

DR. C. C. CRAGG—Eye, Ear, Nose and Throat Specialist. Office 396 Charlotte street, formerly occupied by Dr. Neal. Hours—9-11 a.m., 2-4 p.m., 7-8.30 p.m. Telephone: House 1013. Office 2185.

RAILWAY TIME-TABLES

CANADIAN NATIONAL RAILWAY

(Timetable corrected to date)

No. 96—7.00 a.m. for Port Hope, Oshawa, Toronto, Buffalo, and main line points east of Port Hope.
No. 92—8.20 a.m. for Lindsay, Blackwater, Orillia, Midland and Toronto.
No. 371—8.30 a.m. for Lakefield.
No. 98—8.35 a.m. for Hastings, Campbellford, Belleville, Brockville and Montreal.
No. 92—12.00 noon for Port Hope, Cobourg, Ottawa, Oshawa, Toronto, Hamilton, Buffalo and making connection with the International Ltd. for London, Port Huron and Chicago, also makes connection for Philadelphia and New York.
No. 100—12.15 p.m. for Hastings, Campbellford, Belleville, Kingston, Brockville and Ottawa.
No. 373—12.30 p.m. for Lakefield.
No. 95—5.25 p.m. for Lindsay, Blackwater, Orillia, Midland, Toronto and makes connection with the "National" for Winnipeg and Vancouver.
No. 99—8.15 p.m. for Omemee and Lindsay.
No. 94—9.10 p.m. for Port Hope, Kingston, Cornwall, Montreal, Quebec, Halifax, Boston, Portland. Carries through sleeper to Montreal

CANADIAN PACIFIC RAILWAY.

(Corrected to date.)

GOING EAST—
11.59 a.m.—Norwood, Havelock, Bonarlaw, Tweed, Perth, Smith's Falls, Kingston, Ottawa, Montreal and intermediate points daily. On Sunday this train proceeds east only as far as Havelock.
8.10 p.m.—Indian River, Norwood, Havelock and Tweed. Daily except Sunday.
11.55 p.m.—Havelock Tweed, Kingston, Perth, Smith's Falls, Montreal, St. John, Boston and New York. Daily except Saturday.
12.55 a.m.—Havelock, Tweed, Kingston, Perth, Smith's Falls, Ottawa.
GOING WEST—
4.25 a.m.—Myrtle, Toronto, Guelph, Goderich, Hamilton, Galt, Woodstock, St. Thomas, London, Chatham, Detroit, Chicago and New York. Daily.
8.00 a.m.—Toronto (Yonge street), Owen Sound, Teeswater and intermediate points. Daily except Sunday.
8.35 a.m.—Toronto, Hamilton, Brantford, Buffalo, Rochester, Boston, New York Galt, Woodstock, London, Chatham, Detroit and intermediate points between Paterboro and Toronto. Daily except Sunday.
7.00 a.m.—Bethany, Lindsay, Orillia, Port McNichol and intermediate points. Daily except Sunday.
3.30 p.m.—Toronto, Hamilton, Brantford, Buffalo, New York, Galt, Woodstock, London, Windsor, Detroit, Chicago and intermediate points between Peterboro and Toronto. Daily.
8.30 p.m.—Lindsay, Toronto and intermediate points. Daily except Sunday.

BABY CARRIAGES, ETC.

BABY CARRIAGE FOR SALE—White wicker baby carriage; good condition; apply 70 Lansdowne. 3d-148-3509

FOR SALE — BABY CARRIAGE IN first class condition; also cot; apply 262 Wolfe. 3d-148-3534

FOR SALE—WHITE WICKER BABY Carriage in first class condition; apply 431 Bethune. 3d-148-3512

FOR SALE — BABY CARRIAGE IN good condition; apply 577 Homewood Ave. 2d-148-3528

WANTED

HELP WANTED — EXPERIENCED Weavers, Crompton and Knowles Looms. Apply Campbellford Cloth Co., Ltd., Campbellford, Ont. 3d 149 2076

POSITION WANTED—WIDOW, HAS child school age, wants housekeeper's position; Box 3502 Examiner. 3d-147-3502

WANTED — MOTOR CARTING; ALL kinds, long or short hauling; Beatty Bros. 'Phone 2169-991r2.

WANTED — FURNISHED COTTAGE at Chemong for July; state rent, etc., to Box 3503 Examiner. 3d-147-3503

WANTED TO RENT—BY JULY 1ST, small house, good condition; phone 2052w. 3d-147-3494

WANTED—1,500 MEN AND WOMEN to join Peterborough Industrial Exhibition. Coupon on another page. db

WORK WANTED

WORK WANTED — HAND DUG Wells, Cement Floors and Walls. Apply 183 1-2 Simcoe. 12d 148 3316

WORK WANTED—YOUNG WOMAN desires work by the day or week; apply 223 Bethune. 3d-148-3526

FOR RENT

TO RENT — LARGE FURNISHED Cottage, Chemong; phone 207 r 4. 3d-113-3040

TO RENT — MODERN HEATED Apartment; apply D. J. Lundy, 95 Hunter St. 6d-149-3480

ROOM TO RENT — BEAUTIFULLY furnished room in good home; very central; phone 899J. 3d-148-3518

FOR RENT CHEAP—A FURNISHED Cottage on Otonabee River about nine miles from Peterboro. Apply Mrs. M. J. Clark, Box 51, Havelock. 2d 148 3546

FOR RENT — HOUSE AT 521 BOLIvar Street. Apply 519 Bolivar. 3d 149 3554

FOR RENT — ELECTRIC FLOOR Polisher, $2.00 per day. Phone 1428. 6d 152 3542

TO RENT—7 ROOMED HOUSE, GARage, garden. $25. Apply 473 King. 3d 149 3555

TO RENT—HOUSE, 512 PARK. Apply 168 Antrim. 6d 152 3547

TO RENT—BRICK HOUSE WITH convenience; apply 344 Simcoe St. 3d-19,23,26-3482

TO LET — GARAGE, BEHIND 221 London St.; apply J. J. Hartley. 3d-148-3520

FOR RENT — 7 ROOMED HOUSE, newly decorated; all conveniences; immediate possession; apply 286 Stewart St. 6d-151-3531

TO RENT—EIGHT ACRES PASTURE near Jackson Park; apply 282 Hunter. 3d-148-3527

HOUSE TO RENT—7 ROOMED MODern brick house, very warm, good location, rent reasonable, vacant July first; phone 899J. 3d-148-3517

FOR RENT — TWO ROOMS AND kitchenette; phone 1369w; East City. 3d-148-3521

TO RENT — FOUR NICE ROOMS with three piece bath; gas, electric light; apply 183 Antrim, phone 2211F. 6d-149-3469

TO RENT — MODERN HEATED Apartment; corner store and house. Apply 451 Water St. 12d-156-3499

FOR RENT — $12, $15, $20, small houses, central; also furnished apartment, 3 blocks north C.G.E. on Rubidge St., handy to main part of city; apply 421 George St., phone 273 evenings. 5d-148-3475

FOR RENT — MODERN, HEATED Apartments; apply 437 George St. dtf-1868

FOR RENT — WAREROOMS, OR would be suitable for small manufacturing business; possession 1st April; apply 437 George street. dtf

FOR RENT — WAREROOMS, OR would be suitable for small manufacturing business; possession 1st April; apply 437 George street. dtf-323

FOR RENT—NO. 173 1-2 SIMCOE street, suitable for store or office; Apply 437 George street. dtf-313

FOR RENT—HEATED OFFICE ON George street. Apply 437 George street. dtf

FOR RENT — OFFICE, HEATED; Apply Bank of Toronto. dtf.-3055

Advertise in The Examiner

AUTOMOBILE INSURANCE

$20,000 PUBLIC LIABILITY AND PROPERTY DAMAGES costs less than 3¼ cents per day. Can you afford to be without it?

HILL, WEDDELL AND HILLS

Phone 14 - - - - 124 Hunter Street

AUTOS FOR SALE

CAR FOR SALE—1923 FORD COUPE in A1 condition; apply 354½ Water street. 3d-148-3505

CHEVROLET SUPERIOR COUPE for sale; excellent condition; apply Apt. 5, Lundy Block, George St.

CAR FOR SALE—NEW FIVE PASsenger Studebaker Touring Car, balloon tires, worth eighteen hundred; especially priced for immediate sale, twelve hundred and ninety-five; displayed Brewer Motor Sales. 5d-150-3533

CAR FOR SALE—CHEV. SUPERIOR Sedan, first class condition. Sell cheap Apply 304 Elias Avenue. 3d 148 3545

CAR FOR SALE — A FORD ROADster for Sale cheap. Can be bought right for cash. Apply 283 Stewart Street, between hours of 5 and 8 pm.

CAR FOR SALE—OVERLAND FOUR Touring, excellent order, circus week bargain; two hundred fifty; Weber's, Charlotte street. 5d-156-3524

CAR FOR SALE—FORD TOURING car, brand new, used a few times. Apply H. E. Hamlin, Dixon Lane and Wolsley street. 3d-149-3537

CAR FOR SALE—McLAUGHLIN CAR in good condition; 270 John St. 3d-148-3514—

CAR FOR SALE— 1-2 TON TRUCK, screen body. Apply A. Wright, third house on Howden Avenue off Park. 3d 149 3558

CAR FOR SALE—1922 FORD COUPE in good condition, new tires; a real bargain; phone; 2509w, 778 George St. 3d-148-3523

LIVESTOCK FOR SALE

FOR SALE OR EXCHANGE — GOOD Durham Cow for general purpose horse; J. H. Herron, Jackson Park. 3d-148-3508

ONE DURHAM COW, JUST FRESHened. Aply F. Board, R.R. 9, Peterboro. 3d-149-3538

BOARD WANTED

WANTED—GENTLEMAN DESIRES room and board in private family; apply Box 3532. 2d-147-3522

NOTICE

NOTICE — CHIMNEYS AND FURnaces cleaned; phone 1851w. 26d-147-2847

NOTICE — TAXIDERMIST WORK done; have your specimens mounted; apply 156 London St. Phone 878. 26d-157-3171

NOTICE—EVERYTHING IN CANVAS D. Hardie, late of Water St., wishes the people to know he is now at 493 Patterson St., taking orders for tents, awnings, boat tops, covers, cushions, curtains and all kinds of repair work; phone any time 1915J. 5d 12 16 19 23 26 3344

LOST

LOST—LAST WEEK, MILK BASKET —finder please leave at Examiner. 3d-148-3519

LOST — SATURDAY NIGHT, CURtains for Maxwell; please leave at Examiner; reward. 3d-148-2055

LOST—SOME MONEY, KEYS AND things in small black purse. Leave at Examiner. 3d 149 3548

LOST — APPLICATION FORM FOR motor license, with name, Wesley Johns. Phone 1802M. 3d 149 3541

LOST — SATURDAY, LICENSE OFF back of car, No. 268-600; finder please leave at Examiner, phone 1405w. 3d-147-3497

LOST—BICYCLE TAKEN BY MIStake from front of Examiner office Saturday afternoon; owner may have same by returning advertiser's bicycle to 470 Weller. 3d-147-3490

HOUSES, REAL ESTATE

FOR SALE OR TO RENT—MODERN house, central; apply D. J. Lundy, 95 Hunter St. 6d-149-3481

FOR SALE OR TO RENT —A FURnished cottage at Chemong Apply to 273 Rubidge st., or phone 1649J. 6d 152 3556

FOR SALE — SIX ROOMED HOUSE with attic, west end location, modern in every respect; will be sold at a bargain if taken at once; phone 1024 or 2605F. 6d-14,16,18,21, 23,25-3362

FOR SALE— NEW HOUSE IN WEST End, centre hall plan, oak floors throughout and modern in every respect. Easy terms to suit purchaser. Apply 437 George Street. dtf 2078

FOR SALE—COMFORTABLE, MODern, six roomed house, hardwood floors, garage, desirable location, West End. Box 3466 Examiner. 6d-149-3466

LIVESTOCK FOR SALE—TEAM OF horses, weight 3000 lbs., sound and true; Box 123 Omemee. 3d-148-3506

REAL ESTATE—COTTAGE AT Allan's Mill on Crow River for sale or rent; for particulars write, Stanley Keller, Bonar Law, R. R. 1. 12d-153-1979

HERE IT IS!—MUST GIVE UP, ILL health cause, dandy ten acre garden, lots of small fruit, stock and implements, ideal for poultry, at edge of the city; would consider house in city in exchange; apply 421 George St. 5d-148-3476

STORE

To let, with living quarters, central, low rent. Also Apts. and Garages to let.

A. LOW & CO.
285 BETHUNE ST.
Phone 697 - Nights & Holidays 1027

Summer Cottages To Rent

TO RENT—FURNISHED COTTAGE, Stoney Lake, with large screen porch; last 2 weeks of July; phone 415w. 12d-153-3425

TO RENT—TWO FURNISHED COTtages, Stoney Lake, near Kawartha Park store; ice, wood and garage; apply Claude H. Rogers, phone 181. 12d-155-3436

SUMMER COTTAGE TO RENT — "Stoney Lake. For rent month of July $50.00." five roomed furnished summer cottage, beautifully situated at Kawartha Park. Particulars Box 2066 Examiner. 4d 150 2066

HELP WANTED—Female

WANTED—COMPETENT GENERAL; apply 482 Water St. 6d-147-3439

FEMALE HELP—WANTED—A GIRL for the Albion Sweet. Experience preferred. Good wages. Apply Albion Sweets. 2d 149 3549

FEMALE HELP WANTED — GIRL for general housework, no washing. Apply 468 Gilmour St. 3d 149 3562

FEMALE HELP WANTED — EXperienced general, family of two, highest wages. Mrs. James Hamilton, 435 Sheridan Street. Opposite Registry Office. 3d 149 3550

HELP WANTED—Male

WANTED — REPRESENTATIVES IN every town; splendid pay; don't miss this one; Importers, Hamilton, Ont.

MALE HELP—WANTED AT ONCE — Caretaker and general repair man to work part time only on repairs and general upkeep. In connection with houses in this city. Must consider renting from estate. Attractive proposition for right party. Box 2069 Examiner. 3d 149 1069

MAN WANTED — TRUSTWORTHY, can advance himself with us into position of responsibility as fast as ability permits. Good pay from the start. Apply box 2073 3d 149 2073

BRICKLAYERS WANTED FOR HIGH School, Port Hope; apply on job, Monday, June 28; Britnell Contracting Co. Ltd. 5d-150-2047

FOR SALE

FOR SALE — TOP SOIL; PHONE 1903J. 30d-158-3072

FOR SALE—ONE 1-4 H.P. MOTOR (single phase); phone 2568w. 6d-148-3449

FOR SALE—LOT. APPLY 4 NEW Romaine. 3d 149 3543

FOR SALE—DEW WORMS; PHONE 1763J. 9d-152-3477

ROYAL VACUUM FOR SALE, $35. Phone 138, Hoover Dept. 3d 149 3539

FOR SALE—FUMED OAK DINING-Room Suite in excellent condition. Apply between 7 and 8, 479 Water Street. 3d 149 3063

PRIVATE SALE OF HOUSEHOLD Furniture including one three burner Perfection Oil Stove with oven. One combination Wood and Coal Cook Stove with Reservoir. One Coal Self Feeder and Centre Table. Mrs. Wm. Edmunds, 535 Chamberlain Street. 3d 149 3353

FOR SALE— ROUND REED STROLler, also Chair and Bath in first class condition, reasonable. Apply 606 George Street. 3d 144 3557

FOR SALE — FURNITURE, HALL rack, extension table, side boards, child's cot, gent's wheels, bed and springs, rockers, small tables, kitchen table, dishes, etc. 243 McDonnel St., J. Boorman. 3d-148-3516

FOR SALE—GENT'S WHEEL, IN good condition, $10.00. Apply 506 George street south. 3d-149-3536

FOR SALE — DOLL CARRIAGE, boy's suit size 11 years, dresser and rocker; apply 159 Hart Ave. 3d-148-3533

FOR SALE — WALNUT LIBRARY table, electric fixtures, 2 burner gas plate and oven; basin for bathroom. Apply 342 Charlotte. 3d-148-3529

FOR SALE—9 FT. STORE AWNING; apply 599 Bolivar; phone 553J. 3d-148-3530

FOR SALE — ANTIQUE LEATHER seated dining chairs, 6 for $30; oak mantle with large mirror, $15; and other goods; M. T. Butcher, 350 Water. 3d-148-3515

FOR SALE — A LADIES' BICYCLE (C.C.M. Red Bird); apply between 6 and 7 p.m.; 418 Water St. 3d-148-3510

FOR SALE — LADIES' WHEEL, nearly new; apply 148 Hart Avenue. 3d-147-3501

FOR SALE—CREAM WICKER BABY Carriage in good condition; apply phone 1771. 3d-147-3507

FOR SALE — MEDIUM SIZED REfrigerator; apply 527 Sherbrooke St. 3d-147-3493

FOR SALE — GENT'S WHEEL $12, extension table $8, rockers $2 up, arch curtains $2, buffets, sideboard, dining room chairs, dressers, stands, toilet sets, oak rocker and arm chair, parlor table, desk, sewing machines, iron beds and springs, bed couch, large mirror, screen doors and screens, lawn mower, dishes, chest of drawers, walnut furniture, etc. Apply 59 Aylmer, near Perry. 3d-147-3495

FOR SALE—GAS STOVE; APPLY 340 Stewart. 3d-147-3491

FOR SALE—OAK PARLOUR TABLE also ladies' black tailored suit (large size); apply 107 McDonnel. 3d-147-3500

FOR SALE — MOFFAT ELECTRIC four hole high oven electric stove; one of the finest in the city, cheap, cash or terms; call at 796 George St. 6d-147 3429

FOR SALE — HARDWOOD, PINE and hemlock slabs and mixed wood. Baker's, phone 676. 26d-156-3142

YOUR HEALTH

By ROYAL S. COPELAND, M.D.,
Former Commissioner of Health, New York City.

Somewhere I saw a motion picture with the caption

"It is better to build boys than to mend men."

Nothing can be truer than this. By properly building the youth of the country disease would be reduced beyond all measure. The change in the sickness rate would not be observed at once but twenty years from now the general sickness and death rate would be amazingly low, in my judgment.

Much of the energy of present-day doctors is spent in overcoming defects dating back to youth, or in treating the results of faulty habits acquired in childhood. The doctors are spending their time mending men.

I know it isn't financially good for the medical profession to spread wide the knowledge of how to prevent disease. But I am proud of my professional brethren. I never heard one of them complain about the modern methods of educating in health. They find no fault with our teaching the public a manner of living which, if practiced by everybody, will surely reduce the income of every doctor in North America.

The greatest progress in medicine is to be found in the field of youth. Building boys is the most attractive of all human jobs. If they can be taught how to eat and sleep and walk and stand, they will grow into vigorous manhood. They will become men who won't need mending.

We must have doctors and always will need doctors. Until human nature is radically changed there will be plenty of folk who will utterly disregard the needs of their bodies. There will be millions of persons to be mended and millions of dollars to be spent for the mending.

If there were no higher reason for good health than wiping out the cost and economic losses of sickness, it would be worth while to build well in youth. To have health in early life and to give such heed to the body that defects are removed as soon as found, will do away with the need of extensive mending. Building in childhood and youth is the real secret of vigorous middle life, prolonged usefulness, and preservation of vigor into ripe old age.

Years should mean nothing and would mean nothing if proper attention were given to every boy and girl all through the period of growth and development. That is what is meant by building boys instead of mending men.

You can't live to be a hundred by living in a rickety, broken, diseased body. Just as certainly as a neglected building will break down and fall into ruin, so will a neglected body. should be as careful of your body as you are with the house you are building. When attention to the rules of life is your practice from earliest youth there will be need for few repairs.

GOOD NIGHT STORIES

By Blanche Silver

A HAPPY LITTLE FERN MOTHER.

Down on the bank, by the little brook, grew a lovely fern. She spread out her pretty green leaves in order to cast a shade over the busy ants and bugs that worked day in and day out in the dirt under her. She was never too busy to wave a greeting to the birds, bees and butterflies. Everyone loved her because she was so pleasant and happy.

One day Missy Ant who lived under her cooling shade spied the little brown things on the underside of the fern's leaves.

"What are they for?" she asked. "I never saw them before."

"Those are just my seeds," answered Mrs. Fern. "You see I don't lay eggs as ants do. Those little brown things on the underside of my leaves are filled with pollen dust. When they burst in the Fall the brown pollen dust will fall on the ground and then maybe they will grow into lovely fern children next Spring."

The warm Summer days soon passed and the little fern lady began to droop. Even though she was merry with everyone who stopped, she looked sad to Missy Ant so one day the ant asked her the reason.

"I'm thinking about my children," said the fern. "I don't know how I can keep them warm all through the long Winter months. If the snows touch them they will chill and die.'

"Well, I'll fix that," laughed Missy Ant. "You've been good and kind to me. I'll ask Mrs. Maple tree to lend

"What Are They For?"

us some of her leaves for a covering," and away she went to ask their neighbor, Mrs. Maple Tree.

"You are welcome to all of them," declared Mrs. Maple Tree. Then she called East Wind who clipped the pretty red and yellow leaves from Mrs. Maple Tree and spread them over the ground where the soft brown pollen had fallen.

"Now," cried East Wind, "I'll send some rain, so it will beat them down snugly." Then East Wind brought a shower and the little brown pollen was covered with wet leaves.

Later on North Wind sent down a lovely blanket of pure white snow. He spread it carefully over the maple leaves and the little brown pollen babies slept soundly in their warm bed all Winter-long.

When the bright Spring days came once more, little prongs of pale green, shot up over Missy Ant's hill. So the children of Mrs. Fern made a cooling shade for the little bugs and ants that worked on the ground around her.

The Fern Children were so happy and contented that the Spring Beauties and the Violet children came to live in their cooling shade. Sometimes old Mrs. Hoppy Toad stops for a chat and she always ends up by telling the Fern Family that everyone helped their mother fern, because she was such a happy little fern.

"Always be contented and happy and you'll have many friends," she croaked.

(Copyright, 1926.)

AGENTS WANTED

AGENTS WANTED—MAN OR WOman to travel and appoint agents. Yearly guarantee $1092 (being $21 weekly average) and expenses. Experience unnecessary. For particulars write Winston Co., Toronto. 9d-3,5,9,12,16,19, 23,26,30-3965

ARE YOU THE MAN— A CANADIAN Company doing business from coast to coast desires a representative to sell their products in this vicinity on commission. A profitable and permanent connection awaits the right man. Write immediately for particulars and in your first letter furnish age and past connection. Box 2065 Examiner. 2d 148 2065

MORE TRIUMPHS FOR HEINTZMAN AND CO.

The following letter has been received my Heintzman & Co., Peterborough, from their head office, Toronto:

Gentlemen,—We are very glad to report the sale of a G Semi-Grand Heintzman & Co. Piano in mahogany satin, to the Canadian National Railways for their broadcasting station in Ottawa.

Might state we have also just sold the Chateau Laurier Hotel in Ottawa, a Canadian National hotel, a Style O, gotten up in weathered oak. You will remember when this hotel was opened we notified you we had sold them a semi-grand and a special upright, both in Circassian Walnut, Louis XVI design. These pianos have been in constant use and have given the best of satisfaction, as we have had reports from time to time and they are now following this up with this order for a Style O in weathered oak.

Yours truly,
HEINTZMAN & CO.,
Toronto.
1d-147-2068

A Business of Your Own

Earn money—and get it every week. Sell fruit trees, flowering shrubs, shade trees, hedging, roses and evergreens. Outfit furnished. Old established firm has an attractive proposition for man or woman of good standing and energetic.

E. D. Smith & Sons Ltd., Winona, Ont.

6d 23 26 30 3 7 10 2062

BOARD OF EDUCATION TENDERS WANTED

Tenders will be received by the undersigned until 12 o'clock, noon, on Monday, June 28th, for the excavating and concrete work to be done at the Central School, Murray Street. Full particulars will be given by Mr. John Taylor, Supervisor of Repairs.

The lowest or any tender not necessarily accepted.

G. H. THOMPSON,
Secretary-Treasurer,
Board of Education.
4d 150 2077

VETERINARY

DR. W. b. McELROY, Vet. Sur., office and residence, 190 Charlotte St., Charlbond Bldg., Peterboro. Phone 1623J.

WELL BABIES CLINIC EXECUTIVE MEETS

Reports Given by Officers Showing Good Work Done

The biennial meeting of the Board of Management of the Well Babies' Clinic was held recently in the board room of the Chamber of Commerce, the president, Mrs. A. Mowat, in the chair. Various reports were given by the officers, the treasurer, Mrs. F. C. Neal, showing a small balance on hand; the nurse, Miss Mamie Foote, giving her report, which follows in detail, and the supervisor, Dr. Jessie Birnie, outlining portions of the work done by the Clinic.

Donations were acknowledged from Mrs. Walsh and the Misses Dickson, the Female Voice Choir, the Queen Alexandra Home and School Association, the Major Bennett Chapter I.O.D.E., the 57th Regimental Chapter I.O.D.E., Mrs. W. E. Conway, and Mrs. G. Helson.

The supervisor, Dr. Birnie, spoke of the gratifying attendance at the Clinic meetings. In the first six months of the year, the total in attendance has been 435, and there has been a fifty per cent. increase in the number of new babies brought in. Lectures were given during the season by Drs. Morgan, Scott and O'Reilley, and Dr. MacPherson conducted a Question Drawer.

A number of interesting cases are brought to the Clinic for advice and examination. Many of the infants are suffering from malnutrition, and appear to be greatly benefitted by the treatment received there. Dr. Birnie said that the general public was not aware of the major importance of feeding small infants. Proper food during the first two years of life has much to do with determining the condition of health during the remainder of life, and the formation of teeth, bones and muscles. Improper feeding results in deformities and such things as bow legs and pigeon breasts.

Much of the work at the Clinic has to do with advice as to diet and the changing of improper feeding habits. The reputation of the Clinic has evidently extended afar, as is evidenced by the bringing in of babies from the district and one mother here from Fort William, absolutely at a loss as to how to regulate her child's diet, was greatly benefitted by advice received at the Clinic.

Dr. Birnie said that she had started a course of lectures to expectant mothers, advising them as to the proper methods to pursue to gain health for themselves and their children. These lectures were aimed to ameliorate conditions which caused rather a high rate of infant mortality in the city, in connection with stillborn infants and deaths of children after a few hours or days of life.

It was reported that a gratifying decrease was manifested in the number of preventable deaths of infants under one year of age. Dr. Birnie said that such cases as those reported from Dummer recently would be impossible of duplication in the city, owing to the good work done by the Well Babies' Clinic in this regard, and if more funds were available, still further expansion might be undertaken.

A resolution was then passed that each member of the board of management invite ladies to accompany them to the weekly meetings, to take notice of the good work which is being done by the Well Babies' Clinic.

The following is the report of the Clinic nurse:

Madam President and Ladies—One again it gives me pleasure to submit the semi-annual report of the Well Babies' Clinic. We have had an attendance during the past six months of 435, with a doubled increase in the number of new babies over the preceding six months, which means an invaluable preventative service for the care and feeding of children. Number of calls made were 193. The follow-up work was largely of diet. The preparation and teaching of the different foods as prescribed by the doctors. This covers a great deal of our work and with the follow-up work we have had excellent results. One case I mention—a much emaciated, poorly nourished child was brought into the clinic weighting only seven pounds at the age of seven months—the weight of a new-born infant. It was put on a suitable diet and today is healthy, rosy and a normal weight. We are proud of this babe and the mother who had the perseverance and patience so necessary to get the good results. This is only one case of many. There have been a number of calls for charitable purposes which we were able and pleased to relieve owing to some small donations, given us for the purpose, by a few charitable friends—calls for layettes were much greater this year, owing to straitened circumstances in some homes and we are very grateful to the Thursday Club, who keep us so well supplied

I am happy to say that on every occasion I have been given a cheerful welcome to the homes I have visited, and the keen interest taken by the young mother is very encouragiing Our work, though going on in a modest way, is surely and certainly extending far from home, as we have had a number from outside points come in for advice A series of short talks on pre-natal work is being given every Tuesday by Dr. Birnie, which we hope to prove very valuable and aid in the reduction of infant death rate.

In conclusion, I wish to thank all who have given help in whatsoever way, in our work, and to call attention to our Tuesday clinics, held in the GW.V.A. from 3 to 5 o'clock, where the foundation work, carried on there, means Health to these future citizens.—Mamie Foote, Well Baby Clinic Nurse.

$4000—Snappy buy in a good all modern house, west side; close an estate.
$6500—An all modern brick with hot water heat, Gilmour street, to exchange for one central.
$6000 — New house with hardwood floors up and down, completely modern; take lot or car as part.
$6200—Very fine all modern brick, hardwood floors up and down, centre hall plan, garage and beautiful lot, west side residential.
$7000—Grist mill with 30 h.p. motor to exchange on farm or city property.
$950—Bargain, bargain; seven acres, more or less, inside city, water main now laid to property, owner not living here wishes to sell quickly; who will be first?
A few houses and apartments to rent. Fully equipped 100 acres farm to exchange for city property.

H. J. McCANNAN
Realtor, 140 Simcoe. Phone 46 & 772

FOR SALE
$1700—5 roomed Bungalow, 3 piece plumbing, west side.
3 acres of land, good buildings, would exchange on house.
$4200—6 roomed red Brick house, all modern, would take lot.
$2100—6 roomed red Brick house, water, light and gas, $300 cash.
$3500—6 roomed white Brick bungalow, all modern, easy terms.
$4000—7 roomed red Brick, all modern, large lot, easy terms.
$1600—5 roomed Stucco cottage, new south end.
Agent for Cooksville Brick and British Fire Insurance

J. CHAMBERS & CO.
302 Water Street
Office 341.
Residence 'Phone 1594W

FOUND!
Have you lost your Automobile Crank?
The Examiner has several, they having been found and left in by different parties.

CHINA PAINTING
Mrs. Langley McCarthy Teaches Biscoffs' New and Beautiful Work in CHINA PAINTING

READ THE WANT ADS.

DAVIS-THOMPSON COMPANY, LTD.
Insurance and General Agency
433 GEORGE ST. PHONE 40

Toronto Savings and Loan Co.

NOTICE IS HEREBY GIVEN that a dividend of three per cent (3%) for the three months ending 30th June, 1926, has been declared upon the Capital Stock of this Institution and the same will be payable at the offices of the Company, Peterboro, on and after FRIDAY, 2nd JULY, 1926.

The Transfer Books will be closed from 17th to 30th June, 1926, both days inclusive.

By order of the Board.
W. G. MORROW,
Managing Director.

"BOOTS AND HER BUDDIES"

Women's Daintiness

Under the most trying hygienic handicap is assured this NEW way

LIGHT frocks, sheerest gowns... wear them now any day, any time, anywhere, without a moment's doubt or fear!

The uncertainty and insecurity of the old-time "sanitary pad" has been ended.

Most women now use "KOTEX" ... a new and remarkable way.

5 times as absorbent as ordinary cotton pads.

Deodorizes, thus ending ALL danger of offending.

Discards as easily as a piece of tissue. No laundry. No embarrassment.

Obtainable at all drug and department stores simply by saying "KOTEX." You ask for it without hesitancy.

Costs only a few cents. Proves old ways a folly. Twelve in a package. In fairness to yourself, try it.

KOTEX

No laundry—discard like tissue

WOOLER NEWS.

WOOLER, June 23.—Mrs. C. R. Terrill has been very ill, suffering from poisoning by eating fish. Mr. Terrill was also very ill, but recovered more quickly.

Ladies' Aid met on Thursday and quilted a quilt. Lunch committee, Mrs. N. McColl and Mrs. George Kilbanks.

On Friday evening Mr. Scantlebury of Belleville came to meet the committee in regards to decorating the United Church.

On Friday afternoon, June 25, the Guild of the Anglican Church will meet at the home of Mrs. Frank Ellis.

Howard Rowe spent Friday in Cobourg.

On Wednesday Mr. and Mrs. E. Terrill and Mr. and Mrs. S. L. Terrill motored to Cobourg to visit Lewis Herrington, in hospital, after undergoing a critical operation.

A number from here attended the Eastern Star at Tweed on Thursday evening and Belleville on Friday evening.

C. F. Wessels has accepted the honor of presidency of the Belleville Cheese Board.

BYNGS' SUCCESSORS

Lord Willingdon has been officially appointed to succeed Lord Byng as Canada's next governor-general. He is shown above with Lady Willingdon.

CONVENTION HELD BY SUNDAY SCHOOLS

Otonabee Workers Hold Annual Meeting in Hiawatha Church.

KEENE, June 23.—The annual Otonabee Sunday school convention was held in Hiawatha church on Friday afternoon and evening.

Mr. Pinkerton of Indian River led the opening exercises of the afternoon session. Mr. Hugh McFee, president of the association, was in the chair. Reports were given of the different departments which were very encouraging.

The audience was delighted with a selection of music from four little girls.

Dr. Fletcher then gave a very interesting and instructive address on the developments of the boy and girl. He said people do not always understand their children, peculiar to the different ages. Dr. peculiar of the different ages. Dr. Fletcher gave illustrations to his points, one thing he stressed was when children began to inquire about the origin of life.

They should be told the truth of God's greatest and most sacred act of creation, and if they are not told beautifully by the parents they will learn in ways they should not, which may harm them.

A duet was then given by Mrs. A. Rennie and Mrs. Bertha Wilson.

The meeting adjourned for supper after a nominating committee had been selected which met before supper.

The supper was a masterpiece in the art of cooking by the ladies of Hiawatha.

The evening service was opened with the devotional exercises by Mr. Donald Crawford after which Mrs. Patterson, vice-president of the association took the chair, the president, Mrs. W. Dawson being unable to stay for the evening session.

The Rev. Mr. Pinkerton then gave a very interesting address on the qualifications of Sunday school teachers. He said the first essential thing is that the teacher be a Christian, secondly, that he believes strongly the truths of God's word. Thirdly that he be interested to win the boys and girls to Christ.

A musical selection was then given by Miss Minnie Edwards, Miss Eva Taylor and A. Fletcher. The closing address was given by Dr. Fletcher.

The convention next year will be held at Bethel.

The following are the officers for the coming year:

President—Mr. William Dawson.

Vice-President—Mrs. G. Patterson.

Secretary-Treasurer— David Edwards.

Superintendent of Children's Division—Mrs. F. C. Rose.

Boys' Division—Mr. A. Rennie.

Girls' Division—Mrs. Ida Kindred.

Young People's Division—Miss Jean Shearer.

Adults' Division — Rev. J. Archibald.

Home Department—Miss L. Bennett.

Teacher Training—Rev. E. A. Pinkerton.

Missionary Department—Miss M. Hambridge.

Temperance—Mr. Hugh McFee.

The convention was a great success in every way the church being nearly filled with Sunday school workers.

About a hundred friends gathered at the home of Mr. and Mrs. David McIntyre last Tuesday evening and presented Mr. and Mrs. McIntyre with a miscellaneous shower.

The presents were many and beautiful, and after the presentation the rest of the evening was spent in dancing and games, after which a dainty lunch was served by the visiting ladies.

The following is the address:

Dear Dave and Lily:

We, your friends and neighbors of this district have gathered here this evening to wish you every success and happiness and to welcome you, Lily, to this community, and may each year bring to you both added wealth and prosperity.

We ask you to accept these gifts along with a host of good wishse.

Signed on behalf of the community.—Marion Adamson, Wilfred Fletcher.

ODDFELLOWS MEET.

Degrees Were Exemplified and a Programme Rendered of Speeches and Songs.

STIRLING, June 23.—Considerable interest was manifested in Oddfellowship last Thursday when nearly 100 members of the Encampment branch of the I.O.O.F. gathered at the hall of the local brethren to welcome the degree staff, composed of members of the two Peterborough Encampments, also Patriarchs from Belleville, Picton, Campbellford, also two members from Cobalt Encampment No. 108.

The Peterborough contingent arrived by motor cars about nine o'clock, twenty-five in number, captained by R. Ford, and composed of the following: P. Petrie, C.P.; E. Stanley, S.W.; J. Doleman, J.W.; E. Bartlett, H.P.; C. Wiley, Guide; G. Warboy, 1st Watch; G. Benton, 2nd Watch; E. Norman, 3rd Watch; W. McKinley, 4th Watch; W. Cresswell, R.S.C.P.; J. H. Vance, L.S.C.P.; —. Brotherson, R.S.S.W.; H. Strickland, G. of T.; G. East, G. of T.; F. Rooke, I.S.; S. Rowe, Pianist, S. Gillespie, —. Airdale, J. Goodwin; —. Milliken.

After the degree staff had completed their part in exemplifying the Royal Purple degree in a very satisfactory manner, a short time was spent in speeches and song by some of the notables present, viz.: D.D.G.P. Isaac Baker of Picton, P. D.D.G.P. Ford, Patriarchs Bartlett, Warboy, McKinley and others of Peterboro, Poulter of Campbellford, P.D.D.G.P. W. T. Sine of Stirling and Patriarch Rolls of Belleville. When this part of the programme had been concluded the Encampment closed to meet in the dining room on the lower flat, where the committee in charge had provided something to satisfy hungry travellers, which was heartily enjoyed. Three cheers and a "tiger" closed a fine social evening and the visitors started on their homeward trip shortly after 12 p.m.

W.M.S. Meeting.

The W.M.S. of St. Andrew's Presbyterian church met on Tuesday last and had as their guests the West Huntingdon W. M. S. ladies, who supplied the programme. The meeting was in charge of Mrs. Wm. Shaw, and those taking part were Mesdames Henry Wallace, Howard Ashley, Samuel Dounan, Will Wallace, Alex. McInory, Morley Haggerty and Miss Fleming.

A sewing meeting of the W.A. of St. John's Anglican church was held on last Tuesday afternoon at the home of Mrs. N. A. Heath, Ridge-road, when a very enjoyable and profitable time was spent.

Obituary.

Mrs. Austin Taylor, a former resident here, died at the home of her daughter, Mrs. Whitton, at Bloomfield, on Wednesday last. The funeral took place in St. Paul's United church here on Friday, interment in Stirling cemetery.

Personals.

Mr. and Mrs. Jetty Thompson, Mr. and Mrs. Karl Sine, Mr. and Mrs. George Megginson and Messrs. A. Vanderwoort, A. Pyear and E. R. Carlisle, were in Toronto this week, as delegates to the different I.O.O.F. conventions held there.

Showers For Brides-To-Be.

"Showers" have been the order for three brides to be during the past week, viz.: Miss Myrtle Spencer, Miss V. Weese and Miss F. Marshall. Mrs. B. Belshaw was the hostess on two occasions and Miss Lucy Williams at another.

Personals.

Miss Myrtle McGee, who recently graduated as a nurse at the Oshawa Hospital, is visiting her parents, Mr. and Mrs. John D. McGee.

Mr. and Mrs. Andrew Kirk spent the week end in Toronto visiting their son.

Miss Anderson, of Campbellford, was a guest of her sister, Mrs. Roger Meiklejohn on Tuesday last.

Mrs. Nina Morton is staying in Toronto for a short time.

Mr. and Mrs. Dairus Green left for Toronto on Tuesday to attend the funeral of his brother Albert.

Mrs. George Eggleton is the guest of her daughter at Bowmanville, and will later on proceed to Buffalo, where she will visit her mother.

Mrs. G. F. Fralick spent the week end with her brother in Trenton, who is ill.

Mr. and Mrs. James Ralph, Mr. George E. Green, Miss Annie Green and Miss Minnie Osborne left on Friday to motor to Montreal.

Miss Hilda Anderson, daughter of Mr. and Mrs. W. L. Anedrson, who has just completed her course at the Peterboro Normal school, was operated on for appendicitis at the Nicholls Hospital on Friday last.

Mr. Samuel Best, a former resident of Stirling and later of Armstrong, B.C., is a visitor in town at the home of his brother-in-law, Dr. A. E. Tweedie, Emma street.

McClelland and Sons in Business 62 Years

The early location of the business of John McClelland, corner George and Hunter streets, 1869.

The "McClelland Corner," corner of George and Hunter streets.

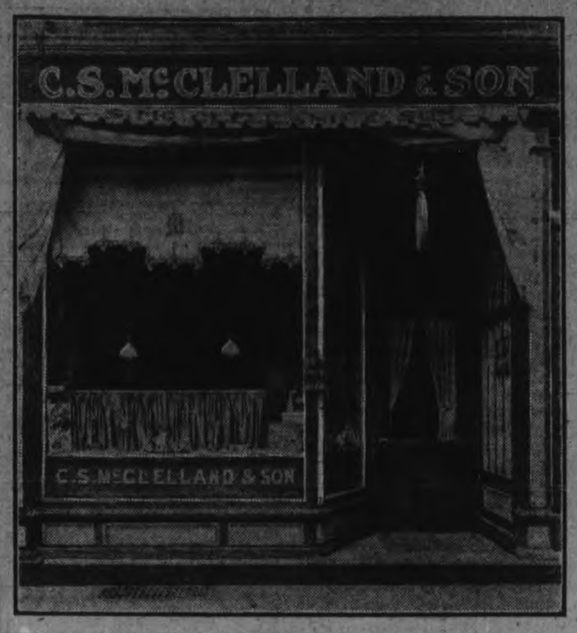

The present store of C. S. McClland & Son, "The Little Store Around the Corner", 391 Water street.

Charles S. McClelland of C. S. McClelland & Son.

Gerald D. McClelland of C. S. McClelland & Son.

1864-1926.

It may seem a long time to look back, but 62 years ago John McClelland then a young man of 24 years of age, and four hundred dollars, came to Peterborough from the old land with his wife and one child, to seek some settled home in a new country. Although the town was not large it promised well, and Mr. McClelland was induced to open a business.

The late James Stevenson who in after years became mayor of the town and also member of the Federal House of Parliament at Ottawa was then in business on George street, where the present store of the Grafton Company is now situated. He was he first man to extend his best wishes to Mr. McClelland and urged him to open a business in part of his store. He then set up his bench as a watchmaker in the south window of the Stevenson store, and it was here that he made the acquaintance of many of the older men who were the life and backing of the town, toward enlarged schools and other civic enterprise.

In the fall of 1871 Mr. McClelland moved his business to the corner of George and Hunter streets. This corner known as the "McKellar and Cameron" corner was burned in the fall of 1869 and the new corner was for many years known as the "McClelland" corner. As years went on the business grew and in the year 1879, the son Charles McClelland, was taken into the store as a young man to learn the business, and for eighteen years worked with his father. Upon the retirement of John McClelland in 1897, Charles McClelland moved the business to 391 Water street which is the present location of "The Little Store Around the Corner."

The past twenty-nine years has seen many changes and stirring experiences. The trail of '98 was blazed and remains but an old story of "Gold Adventure"; the "South African War"; the sad passing of the late Queen Victoria, and the crowning of two English Kings came and vanished. The year 1914 found the elder son of the second family of McClellands in service in France, where for four years he carried on while in 1919 the younger son, Gerald, took up the work of his father and is carrying on the business as C. S. McClelland & Son", thus making the third generation and possibly the only business in Peterborough to be carried on continuously by one family with the exception of "Wm. Lech and Sons."

LAKEFIELD HIGH SCHOOL EXAMINATIONS RESULTS

LAKEFIELD HIGH SCHOOL

LAKEFIELD, June 22.—Results of the Lower School examinations in the Lakefield High School:

Form I.

Gladys Blewett—Canadian History, Geo., Art, Botany, Literature, Latin, Composition.

Beatrice Charlton—Geo., Art, Botany, Literature, Algebra, Latin, Composition.

Ralph Charlton—Canadian History, Geo., Art, Botany, Literature, Composition.

Cazzie Condon—Can. His., Geo., Art, Botany, Literature, Composition, Algebra, French, Latin.

Kenneth Darling—Can. His., Geo., Art, Botany, Literature, Latin, French, Composition.

Edna Hockaday—Can. His., Geo., Art, Botany, Lit., French, Composition.

Wallace Hendren—Can. His., Geo., Art, Botany, Algebra, Latin, French, Comp.

Emerson Kemp—Can. His., Geo., Art, Botany, Literature, Algebra, Latin, Composition.

Verna Miller—Can. His., Geo., Art, Botany, Literature, Algebra, Latin, French Composition.

Eric McInstry—Can. His., Geo., Botany, Literature, Algebra, Latin, Frech, Composition.

Jack Nicholls—Can. His., Geo., Art, Botany, Lit., Algebra, French, Latin, Composition.

Alice Nicholls—Art, Botany, Composition.

Helen Nicholls—Can. His., Art, Botany, Lit., Algebra, Latin, French, Composition.

Olive Northey—Can. His., Geo., Art, Botany, Lit., Algebra, Latin, French, Comp.

Zetta Nixon—Can. His., Geo., Art, Botany, Lit., Algebra, Latin, French, Comp.

Audrey Preston—Can. His., Geo., Art, Botany, Lit., Algebra, Latin, French Comp.

Wilfred Piuard—Can. His., Geo., Art, Botany, Lit., Algebra, Latin, French Comp.

Marion Pearson—Can. His., Geo., Art, Botany, Lit., Algebra, French, Comp.

Margaret Richardson—Can. His., Geo., Art, Botany, Lit., Algebra, French, Latin Comp.

Mary Riel—Can. His., Geo., Art, Botany, Lit., Algebra, Latin, Comp.

Olga Sanderson—Can. His., Geo., Art, Botany, Lit., Algebra, Latin, French, Comp.

Harry Sherin—Can. His., Geo., Art, Botany, Lit., Algebra, Latin, French Comp.

Kenneth Stubbs—Can. His., Geo., Art, Botany, Lit., Algebra, Latin, French, Comp.

Margaret Tanner—Can. His., Geo., Art, Botany, Lit., Algebra, Latin, French Comp.

Dora Tedford—Can. His., Geo., Art, Botany, Lit., Algebra, Latin, French, Comp.

Jean Webster—Can. His., Geo., Art, Botany, Lit., Algebra, Composition.

Isobel White—Can. His., Geo., Art, Botany, Lit., Algebra, Latin, Frenoh Comp.

Mary Whibbs—Can. His. Geo., Art, Botany, Lit., Algebra, Latin, French, Comp.

Mary Tanner—Art, Botany.

Josephine Allen—Geography.

Norman Lemay—Canadian History.

Teddy Leonard—Latin.

Form II.

Emmet Allen—Gram., Arith., Zoology, Physics.

Josepine Allen — Gram., Arith., Zoology, Physics.

Katherine Buckley—Gram., Arith., Physics, Zoology, Lit, Latin, French, Gram. Geom., Comp.

John Charlton —Gram. Arith., Zoology, Geom., Comp.

Viola Davis—Gram., Arith., Zoology, Lit., Latin, French, Geom., Comp.

Barbara Dench—Gram., Arith., Physics, Zoology, Lit., Latin, French. Geom.

Etta Garbutt—Gram., Arith., Physics, Zoology, Lit., Latin, French Comp.

Jack Gibson—Gram., Arith., Physics, Zoology, Lit., Lati., French, Geo., Comp.

Mae Irwin—Physics.

Teddy Leonard—Gram., Physics, Arith., Zool., Lit., Latin, Geom., Comp.

Ivan Madill—Physics, Arith.

Grace McIlmoyl—Physics.

Gordon Northey—Gram., Arith., Phys., Zool., Lit., Latin, Geom., Comp.

Lemuel Pammet—Gram., Physics, Zool., Lit., Comp.

Gerald Sherin—Physics, Zool., Lit., Latin, French, Geom., Comp.

Mary Tanner — Gram., Arith., Physics., Zool., Lit., Latin, French, Geom. Composition.

Norman Lemay—Physics, Latin, French.

There never was a good war or a bad peace. —Franklin.

Good instruction is better than riches. —Penn.

KEEPING OUT RUTS IS ADDRESS SUBJECT

Mrs. Towiss Addresses Warsaw Women's Institute at June Meeting.

WARSAW, June 23.—The June meeting of the Women's Institute was held on Tuesday afternoon. An appeal for clothing for a family in destitute circumstances was read, but it was not stated whether these four children, aged from four to twelve, were boys or girls it was decided to find out before doing anything.

The special feature of the gathering was the address by Mrs. Towriss of Athens, who spoke on "Keeping out of Ruts." Mrs. Towriss began by reminding those present that it was thirty-one years since the first Institute was formed at Stoney Creek. Now the movement covers many of the European countries, as well as Canada. England was not ashamed to copy what she saw good in the little Province of Ontario.

The small branches are just as necessary as the larger one. In most beautiful pieces of finished work there are small pieces as well as large, she said. If we work alone we want our own way. Working all together tends to bring out the harmony in our lives and in the communities. In Institute work all creeds, all nationalities are joined."

The speaker enunciated several ruts into which people may fall and backed them with pointed and humorous illustrations. She spoke for about eight minutes and, but for the fact that there were evening chores to be done, the women could have listened longer. The points, with some of the comments were:

1. Kitchen ruts. One should not allow herself to be too closely tied to her kitchen. There is no need for too much fancy cooking. No man would do the same thing over and over. There is not much more dust in two days, than in one. There is no need for too much fussing. The Master did not reprove Martha for preparing a meal that was necessary, but for fussing too much over it. Have conveniences in the kitchen and have it cheerful.

Rut 2. Excuses. Make the best of what you have. If you have not been able to do your dusting do not draw attention by excusing it. Most people would not notice it, and those who are looking for it might find it anyway. Do something if you are asked. Even if you fail it will help you, and others may be greatly helped by your failure, as they will realize that others are weak too. No one was always able to do well. It is only by trying that one can develop. Every person has some talent.

Rut 3. Egotism. Sometimes people get an idea into their heads that if a thing is not as they think it should be it is wrong. Sometimes mother thinks her daughters cannot do a baking or some other house work so well as she. Perhaps they cannot, but the mother who does everything, is not fair to herself for she wears herself out, and she is not fair to her daughters for she gives them no chance to learn or to develop. If the mother be taken ill things are in a bad state.

Rut 4. Pessimism. The pessimist sheds gloom, dispels all cheer. A woman should be a dispenser of good cheer, otherwise all is dark. A gloomy woman is apt to cause her husband to be bad-tempered, and to chase husband and children away from the home.

Rut 5. Obstinacy. It is not wise to be determined to hold an idea, when one has found it wrong. It is not humiliating to change one's mind when one found it should be done. Conditions often alter cases.

Rut 6. Unkindness. Women are sometimes more cruel, especially to other women, than are men. It is not kind to repeat a rumour. Anything we hear should be sifted three times, first to find if it be true, second to know if the repetition be necessary, and third to know if it be kind. If it goes through all three it is safe. It is very cruel to frighten children. Untold injury may be done.

Rut 7. Temper. Perhaps we have allowed ourselves to become too tired and nervous; bad temper results, so we should avoid the condition. Too much fancy work tires, just as much as too much hard work. A bit of out doors and fresh air will do wonders towards keeping our tempers sweet. A little more trust in the Higher Power helps so much.

Rut 8. Old age. Do not allow yourself to feel old, to say you cannot do things because you are getting old. Wrinkles and grey hair do not make one old. Old age is beautiful, but keep the heart young. The youthful heart with the experience of years is such a wonderful help to ourselves and others.

Rut 9. Flattery. Some people delight to say wise things to us, and so soon as our back is turned, tear us to pieces; the failing soon becomes known and no one believes them. Flattery is not praise; just praise is good. It is right to tell a person how you appreciate what he has done, or a mihister for his good sermon, but it is not right to say one thing and mean another. Life is much easier for a little appreciation.

Rut 10. Reading. All right and good to read, but let us see that our reading is good, not just fiction, or the same thing over and over. Read what the boys and girls read. It might be a revelation. Read good books, papers, and magazines, and above all read the "Bible".

Rut 11. Uppishness. Women are sometimes a little snobbish. The human body, as such is not worth $2.00. A dummy could be dressed up in the grandest clothes and look just as well. It is the character that counts, be the person of highest or lowest estate. A person may be poor but royal. Of what has one to be proud, who has inherited wealth? He has done nothing for it. Dishonestly gotten wealth is a disgrace. If you have earned it, you are accountable for it. We are all stewards of what we have and we should all be one.

Rut 12. Theorizing. Did you ever see or hear any one theorize on how some one else should do some certain thing? It may be easy to stay at home and do so, but not so easy to get out and do it.

Rut 13. Secularity. Do not fall into the rut of secularity. "Keeping up with the Jones'es" has ruined many a one. If you have the joys of life you have the essentials. Above all keep in touch with the Infinite.

Keeping out of ruts is different from getting out of ruts, and much easier.

No lecturer has ever been more inspiring than Mrs. Touriss.

Keeghan Mauradian gave three mouth-organ selection: The Armenian National Anthem, an Armenian March, and our own Home, Sweet Home.

Sandwiches, cake and lemonade were served and a few minutes spent socially.

On account of the heavy rain on Monday evening the United church congregational meeting was postponed.

Mr. Herrington came home on Tuesday afternoon and brought her niece, Mrs. Carman Knatt and little daughter Muriel, from Merrickville with her.

By perseverance the mouse ate the cable in two. —Franklin.

Are you tired and listless?

Virol—a perfect food in itself—has the added quality of enabling the digestive system to transform other foods into living tissue. A teaspoonful of Virol three times a day will renew your vitality and strength.

VIROL

Women's Daintiness

Under the most trying hygienic handicap is assured this NEW way

LIGHT frocks, shortest gowns... wear them now any day, any time, anywhere, without a moment's doubt or fear!

The uncertainty and insecurity of the old-time "sanitary pad" has been ended.

Most women now use "KOTEX" ... a new and remarkable way.

5 times as absorbent as ordinary cotton pads.

Deodorizes, thus ending ALL danger of offending.

Discards as easily as a piece of tissue. No laundry. No embarrassment.

Obtainable at all drug and department stores simply by saying "KOTEX." You ask for it without hesitancy.

Costs only a few cents. Proves old ways a folly. Twelve in a package. In fairness to yourself, try it.

KOTEX

No laundry—discard like tissue

WOOLER NEWS.

WOOLER, June 23.—Mrs. C. R. Terrill has been very ill, suffering from poisoning by eating fish. Mr. Terrill was also very ill, but recovered more quickly.

Ladies' Aid met on Thursday and quilted a quilt. Lunch committee, Mrs. N. McColl and Mrs. George Kilbanks.

On Friday evening Mr. Scantlebury of Belleville came to meet the committee in regards to decorating the United Church.

On Friday afternoon, June 25, the Guild of the Anglican Church will meet at the home of Mrs. Frank Ellis.

Howard Rowe spent Friday in Cobourg.

On Wednesday Mr. and Mrs. E. Terrill and Mr. and Mrs. S. L. Terrill motored to Cobourg to visit Lewis Herrington, in hospital, after undergoing a critical operation.

A number from here attended the Eastern Star at Tweed on Thursday evening and Belleville on Friday evening.

C. F. Wessels has accepted the honor of presidency of the Belleville Cheese Board.

BYNGS' SUCCESSORS

Lord Willingdon has been officially appointed to succeed Lord Byng as Canada's next governor-general. He is shown above with Lady Willingdon.

CONVENTION HELD BY SUNDAY SCHOOLS

Otonabee Workers Hold Annual Meeting in Hiawatha Church.

KEENE, June 23.—The annual Otonabee Sunday school convention was held in Hiawatha church on Friday afternoon and evening.

Mr. Pinkerton of Indian River led the opening exercises of the afternoon session. Mr. Hugh McFee, president of the association, was in the chair. Reports were given of the different departments which were very encouraging.

The audience was delighted with a selection of music from four little girls.

Dr. Fletcher then gave a very interesting and instructive address on the developments of the boy and girl. He said people do not always understand their children.

peculiar to the different ages. Dr. peculiar of the different ages. Dr. Fletcher gave illustrations to his points, one thing he stressed was when children began to inquire about the origin of life.

They should be told the truth of God's greatest and most sacred act of creation, and if they are not told beautifully by the parents they will learn in ways they should not, which may harm them.

A duet was then given by Mrs. A. Rennie and Mrs. Bertha Wilson.

The meeting adjourned for supper after a nominating committee had been selected which met before supper.

The supper was a masterpiece in the art of cooking by the ladies of Hiawatha.

The evening service was opened with the devotional exercises by Mr. Donald Crawford after which Mrs. Patterson, vice-president of the association took the chair, the president, Mrs. W. Dawson being unable to stay for the evening session.

The Rev. Mr. Pinkerton then gave a very interesting address on the qualifications of Sunday school teachers. He said the first essential thing is that the teacher be a Christian, secondly, that he believes strongly the truths of God's word. Thirdly that he be interested to win the boys and girls to Christ.

A musical selection was then given by Miss Minnie Edwards, Miss Eva Taylor and A. Fletcher. The closing address was given by Dr. Fletcher.

The convention next year will be held at Bethel.

The following are the officers for the coming year:

President—Mr. William Dawson.

Vice-President—Mrs. G. Patterson.

Secretary-Treasurer— David Edwards.

Superintendent of Children's Division—Mrs. F. C. Rose.

Boys' Division—Mr. A. Rennie.

Girls' Division—Mrs. Ida Kindred.

Young People's Division—Miss Jean Shearer.

Adults' Division — Rev. J. Archibald.

Home Department—Miss L. Bennett.

Teacher Training—Rev. E. A. Pinkerton.

Missionary Department—Miss M. Hambridge.

Temperance—Mr. Hugh McFee.

The convention was a great success in every way the church being nearly filled with Sunday school workers.

ODDFELLOWS MEET.

Degrees Were Exemplified and a Programme Rendered of Speeches and Songs.

STIRLING, June 23.—Considerable interest was manifested in Oddfellowship last Thursday when nearly 100 members of the Encampment branch of the I.O.O.F. gathered at the hall of the local brethren to welcome the degree staff, composed of members of the two Peterborough Encampments, also Patriarchs from Belleville, Picton, Campbellford, also two members from Cobalt Encampment No. 108.

The Peterborough contingent arrived by motor cars about nine o'clock, twenty-five in number, captained by R. Ford, and composed of the following: P. Petrie, C.P.; E. Stanley, S.W.; J. Doleman, J.W.; E. Bartlett, H.P.; C. Wiley, Guide; G. Warboy, 1st Watch; G. Benton, 2nd Watch; E. Norman, 3rd Watch; W. McKinley, 4th Watch; W. Cresswell, R.S.C.P.; J. H. Vance, L.S.C.P.; —. Brotherson, R.S.S.W.; H. Strickland, G. of T.; G. East, G. of T.; F. Rooke, I.S.; S. Rowe, Pianist, S. Gillespie, —. Airdale, J. Goodwin; —. Milliken.

After the degree staff had completed their part in exemplifying the Royal Purple degree in a very satisfactory manner, a short time was spent in speeches and song by some of the notables present, viz.: D.D.G.P. Isaac Baker of Picton, P. D.D.G.P. Ford, Patriarchs Bartlett, Warboy, McKinley and others of Peterboro, Poulter of Campbellford, P.D.D.G.P. W. T. Sine of Stirling and Patriarch Rolls of Belleville. When this part of the programme had been concluded the Encampment closed to meet in the dining room on the lower flat, where the committee in charge had provided something to satisfy hungry travellers, which was heartily enjoyed. Three cheers and a "tiger" closed a fine social evening and the visitors started on their homeward trip shortly after 12 p.m.

W.M.S. Meeting.

The W.M.S. of St. Andrew's Presbyterian church met on Tuesday last and had as their guests the West Huntingdon W. M. S. ladies, who supplied the programme. The meeting was in charge of Mrs. Wm. Shaw, and those taking part were Mesdames Henry Wallace, Howard Ashley, Samuel Dounan, Will Wallace, Alex. McInory, Morley Haggerty and Miss Fleming.

A sewing meeting of the W.A. of St. John's Anglican church was held on last Tuesday afternoon at the home of Mrs. N. A. Heath, Ridge-road, when a very enjoyable and profitable time was spent.

Obituary.

Mrs. Austin Taylor, a former resident here, died at the home of her daughter, Mrs. Whitton, at Bloomfield, on Wednesday last. The funeral took place in St. Paul's United church here on Friday, interment in Stirling cemetery.

Personals.

Mr. and Mrs. Jetty Thompson, Mr. and Mrs. Karl Sine, Mr. and Mrs. George Megginson and Messrs. A. Vanderwoort, A. Pyear and E. R. Carlisle, were in Toronto this week, as delegates to the different I.O.O.F. conventions held there.

Showers For Brides-To-Be.

"Showers" have been the order for three brides to be during the past week, viz.: Miss Myrtle Spencer, Miss V. Weese and Miss F. Marshall. Mrs. B. Belshaw was the hostess on two occasions and Miss Lucy Williams at another.

Personals.

Miss Myrtle McGee, who recently graduated as a nurse at the Oshawa Hospital, is visiting her parents, Mr. and Mrs. John D. McGee.

Mr. and Mrs. Andrew Kirk spent the week end in Toronto visiting their son..

Miss Anderson, of Campbellford, was a guest of her sister, Mrs. Roger Meiklejohn on Tuesday last.

Mrs. Nina Morton is staying in Toronto for a short time.

Mr. and Mrs. Dairus Green left for Toronto on Tuesday to attend the funeral of his brother Albert,

Mrs. George Eggleton is the guest of her daughter at Bowmanville, and will later on proceed to Buffalo, where she will visit her mother.

Mrs. G. F. Fralick spent the week end with her brother in Trenton, who is ill.

Mr. and Mrs. James Ralph, Mr. George E. Green, Miss Annie Green and Miss Minnie Osborne left on Friday to motor to Montreal.

Miss Hilda Anderson, daughter of Mr. and Mrs. W. L. Anedrson, who has just completed her course at the Peterboro Normal school, was operated on for appendicitis at the Nicholls Hospital on Friday last.

Mr. Samuel Best, a former resident of Stirling and later of Armstrong, B.C., is a visitor in town at the home of his brother-in-law, Dr. A. E. Tweedie, Emma street.

McClelland and Sons in Business 62 Years

The early location of the business of John McClelland, corner George and Hunter streets, 1869.

The "McClelland Corner," corner of George and Hunter streets.

1864-1926.

It may seem a long time to look back, but 62 years ago John McClelland then a young man of 24 years of age, and four hundred dollars, came to Peterborough from the old land with his wife and one child, to seek some settled home in a new country. Although the town was not large it promised well, and Mr. McClelland was induced to open a business.

The late James Stevenson who in after years became mayor of the town and also member of the Federal House of Parliament at Ottawa was then in business on George street, where the present store of the Grafton Company is now situated. He was he first man to extend his best wishes to Mr. McClelland and urged him to open a business in part of his store. He then set up his bench as a watchmaker in the south window of the Stevenson store, and it was here that he made the acquaintance of many of the older men who were the life and backing of the town, toward enlarged schools and other civic enterprise.

In the fall of 1871 Mr. McClelland moved his business to the corner of George and Hunter streets. This corner known as the "McKellar and Cameron" corner was burned in the fall of 1869 and the new corner was for many years known as the "McClelland" corner. As years went on the business grew and in the year 1879, the son Charles McClelland, was taken into the store as a young man to learn the business, and for eighteen years worked with his father. Upon the retirement of John McClelland in 1897, Charles McClelland moved the business to 391 Water street which is the present location of "The Little Store Around the Corner."

The past twenty-nine years has seen many changes and stirring experiences. The trail of '98 was blazed and remains but an old story of "Gold Adventure"; the "South African War"; the sad passing of the late Queen Victoria, and the crowning of two English Kings came and vanished. The year 1914 found the elder son of the second family of McClellands in service in France, where for four years he carried on while in 1919 the younger son, Gerald, took up the work of his father and is carrying on the business as C. S. McClelland & Son", thus making the third generation and possibly the only business in Peterborough to be carried on continuously by one family with the exception of "Wm. Lech and Sons."

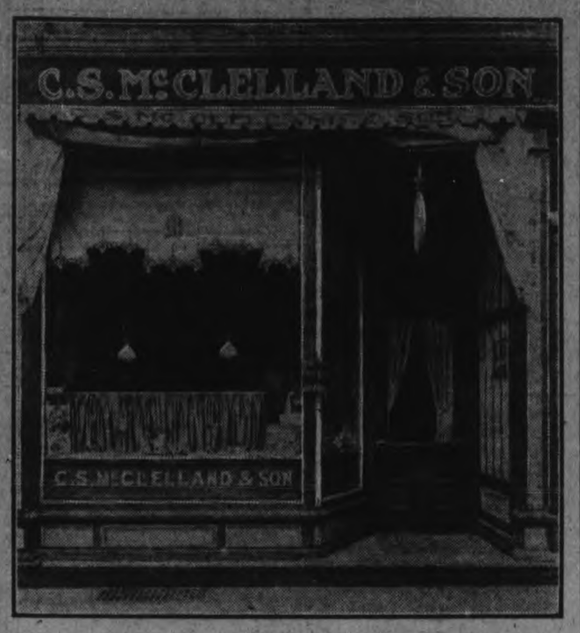

The present store of C. S. McClland & Son, "The Little Store Around the Corner", 391 Water street.

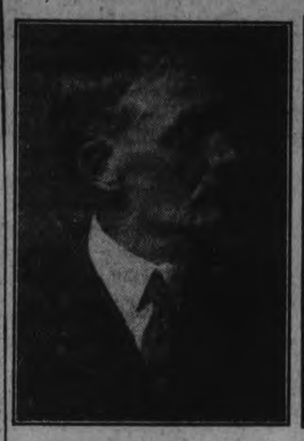

Charles S. McClelland of C. S. McClelland & Son.

Gerald D. McClelland of C. S. McClelland & Son.

KEEPING OUT RUTS IS ADDRESS SUBJECT

Mrs. Towiss Addresses Warsaw Women's Institute at June Meeting.

WARSAW, June 23.—The June meeting of the Women's Institute was held on Tuesday afternoon. An appeal for clothing for a family in destitute circumstances was read, but it was not stated whether these four children, aged from four to twelve, were boys or girls it was decided to find out before doing anything.

The special feature of the gathering was the address by Mrs. Towriss of Athens, who spoke on "Keeping out of Ruts." Mrs. Towriss began by reminding those present that it was thirty-one years since the first Institute was formed at Stoney Creek. Now the movement covers many of the European countries, as well as Canada. England was not ashamed to copy what she saw good in the little Province of Ontario.

The small branches are just as necessary as the larger one. In most beautiful pieces of finished work there are small pieces as well as large, she said. If we work alone we want our own way. Working all together tends to bring out the harmony in our lives and in the communities. In Institute work all creeds, all nationalities are joined."

The speaker enunciated several ruts into which people may fall and backed them with pointed and humorous illustrations. She spoke for about eight minutes and, but for the fact that there were evening chores to be done, the women could have listened longer. The points, with some of the comments were:

1. Kitchen ruts. One should not allow herself to be too closely tied to her kitchen. There is no need for too much fancy cooking. No man would do the same thing over and over. There is not much more dust in two days, than in one. There is no need for too much fussing. The Master did not reprove Martha for preparing a meal that was necessary, but for fussing too much over it. Have conveniences in the kitchen and have it cheerful.

Rut 2. Excuses. Make the best of what you have. If you have not been able to do your dusting do not draw attention by excusing it. Most people would not notice it, and those who are looking for it might find it anyway. Do something if you are asked. Even if you fail it will help you, and others may be greatly helped by your failure; as they will realize that others are weak too. No one was always able to do well. It is only by trying that one can develop. Every person has some talent.

Rut 3. Egotism. Sometimes people get an idea into their heads that if a thing is not as they think it should be it is wrong. Sometimes mother thinks her daughters cannot do a baking or some other house work so well as she. Perhaps they cannot, but the mother who does everything, is not fair to herself for she wears herself out, and she is not fair to her daughters for she gives them no chance to learn or to develop. If the mother be taken ill things are in a bad state.

Rut 4. Pessimism. The pessimist sheds gloom, dispels all cheer. A woman should be a dispenser of good cheer, otherwise all is dark. A gloomy woman is apt to cause her husband to be bad-tempered, and to chase husband and children away from the home.

Rut 5. Obstinacy. It is not wise to be determined to hold an idea, when one has found it wrong. It is not humiliating to change one's mind when one found it should be done. Conditions often alter cases.

Rut 6. Unkindness. Women are sometimes more cruel, especially to other women, than are men. It is not kind to repeat a rumour. Anything we hear should be sifted three times, first to find if it be true, second to know if the repetition be necessary, and third to know if it be kind. If it goes through all three it is safe. It is very cruel to frighten children. Untold injury may be done.

Rut 7. Temper. Perhaps we have allowed ourselves to become too tired and nervous; bad temper results, so we should avoid the condition. Too much fancy work tires, just as much as too much hard work. A bit of out doors and fresh air will do wonders towards keeping our tempers sweet. A little more trust in the Higher Power helps so much.

Rut 8. Old age. Do not allow yourself to feel old, to say you cannot do things because you are getting old. Wrinkles and grey hair do not make one old. Old age is beautiful, but keep the heart young. The youthful heart with the experience of years is such a wonderful help to ourselves and others.

Rut 9. Flattery. Some people delight to say wise things to us, and so soon as our back is turned, tear us to pieces; the failing soon becomes known and no one believes them. Flattery is not praise; just praise is good. It is right to tell a person how you appreciate what he has done, or a minister for his good sermon, but it is not right to say one thing and mean another. Life is much easier for a little appreciation.

Rut 10. Reading. All right and good to read, but let us see that our reading is good, not just fiction, or the same thing over and over. Read what the boys and girls read. It might be a revelation. Read good books, papers, and magazines, and above all read the "Bible".

Rut 11. Uppishness. Women are sometimes a little snobbish. The human body, as such is not worth $2.00. A dummy could be dressed up in the grandest clothes and look just as well. It is the character that counts, be the person of highest or lowest estate. A person may be poor but royal. Of what has one to be proud, who has inherited wealth? He has done nothing for it. Dishonestly gotten wealth is a disgrace. If you have earned it, you are accountable for it. We are all stewards of what we have and we should all be one.

Rut 12. Theorizing. Did you ever see or hear any one theorize on how some one else should do some certain thing? It may be easy to stay at home and do so, but not so easy to get out and do it.

Rut 13. Secularity. Do not fall into the rut of secularity. "Keeping up with the Jones'es" has ruined many a one. If you have the joys of life you have the essentials. Above all keep in touch with the Infinite.

Keeping out of ruts is different from getting out of ruts, and much easier.

No lecturer has ever been more inspiring than Mrs. Touriss.

Keeghan Mauradian gave three mouth-organ selection: The Armenian National Anthem, an Armenian March, and our own Home, Sweet Home.

Sandwiches, cake and lemonade were served and a few minutes spent socially.

On account of the heavy rain on Monday evening the United church congregational meeting was postponed.

Mr. Herrington came home on Tuesday afternoon and brought her niece, Mrs. Carman Knatt and little daughter Muriel, from Merrickville with her.

By perseverance the mouse ate the cable in two.

—Franklin.

LAKEFIELD HIGH SCHOOL EXAMINATIONS RESULTS

LAKEFIELD HIGH SCHOOL

LAKEFIELD, June 22.—Results of the Lower School examinations in the Lakefield High School:

Form I.

Gladys Blewett—Canadian History, Geo., Art, Botany, Literature, Latin, Composition.

Beatrice Charlton—Geo., Art, Botany, Literature, Algebra, Latin, Composition.

Ralph Charlton—Canadian History, Geo., Art, Botany, Literature, Composition.

Carrie Condon—Can. His., Geo., Art, Botany, Literature, Composition, Algebra, French, Latin.

Kenneth Darling—Can. His., Geo., Art, Botany, Literature, Latin, French, Composition.

Edna Hockaday—Can. His., Geo., Art, Botany, Lit., French, Composition.

Wallace Hendren—Can. His., Geo., Art, Botany, Algebra, Latin, French, Comp.

Emerson Kemp—Can. His., Geo., Art, Botany, Literature, Algebra, Latin, Composition.

Verna Miller—Can. His., Geo., Art, Botany, Literature, Algebra, Latin, French Composition.

Eric McInstry—Can. His., Geo., Botany, Literature, Algebra, Latin, Frech, Composition.

Jack Nicholls—Can. His., Geo., Art, Botany, Lit., Algebra, French, Latin, Composition.

Alice Nicholls—Art, Botany, Composition.

Helen Nicholls—Can. His., Art, Botany, Lit., Algebra, Latin, French, Composition.

Olive Northey—Can. His., Geo., Art, Botany, Lit., Algebra, Latin, French, Comp.

Zetta Nixon—Can. His., Geo., Art, Botany, Lit., Algebra, Latin, French, Comp.

Audrey Preston—Can. His., Geo., Art, Botany, Lit., Algebra, Latin, French Comp.

Wilfred Piuard—Can. His., Geo., Art, Botany, Lit., Algebra, Latin, French Comp.

Marion Pearson—Can. His., Geo., Art, Botany, Lit., Algebra, French, Comp.

Margaret Richardson—Can. His., Geo., Art, Botany, Lit., Algebra, French, Latin Comp.

Mary Riel—Can. His., Geo., Art, Botany, Lit., Algebra, Latin, Comp.

Olga Sanderson—Can. His., Geo., Art, Botany, Lit., Algebra, Latin, French, Comp.

Harry Sherin—Can. His., Geo., Art, Botany, Lit., Algebra, Latin, French Comp.

Kenneth Stubbs—Can. His., Geo., Art, Botany, Lit., Algebra, Latin, French, Comp.

Margaret Tanner—Can. His., Geo., Art, Botany, Lit., Algebra, Latin, French Comp.

Dora Tedford—Can. His., Geo., Art, Botany, Lit., Algebra, Latin, French, Comp.

Jean Webster—Can. His., Geo., Art, Botany, Lit., Algebra, Composition.

Isobel White—Can. His., Geo., Art, Botany, Lit., Algebra, Latin, French Comp.

Mary Whibbs—Can. His. Geo., Art, Botany, Lit., Algebra, Latin, French, Comp.

Mary Tanner—Art, Botany.

Josephine Allen—Geography.

Norman Lemay—Canadian History.

Teddy Leonard—Latin.

Form II.

Emmet Allen—Gram., Arith., Zoology, Physics.

Josepine Allen — Gram., Arith., Zoology, Physics.

Katherine Buckley—Gram., Arith., Physics, Zoology, Lit, Latin, French, Gram. Geom., Comp.

John Charlton —Gram. Arith., Zoology, Geom., Comp.

Viola Davis—Gram., Arith., Zoology, Lit., Latin, French, Geom., Comp.

Barbara Dench—Gram., Arith., Physics, Zoology, Lit., Latin, French. Geom.

Etta Garbutt—Gram., Arith., Physics, Zoology, Lit., Latin, French Comp.

Jack Gibson—Gram., Arith., Physics, Zoology, Lit., Lati., French, Geo., Comp.

Mae Irwin—Physics.

Teddy Leonard—Gram., Physics, Arith., Zool., Lit., Latin, Geom., Comp.

Ivan Madill—Physics, Arith.

Grace McIlmoyl—Physics.

Gordon Northey—Gram., Arith., Phys., Zool., Lit., Latin, Geom., Comp.

Lemuel Pammet—Gram., Physics, Zool., Lit., Comp.

Gerald Sherin—Physics, Zool., Lit., Latin, French, Geom., Comp.

Mary Tanner — Gram., Arith., Physics, Zool., Lit., Latin, French, Geom. Composition.

Norman Lemay—Physics, Latin, French.

There never was a good war or a bad peace. —Franklin.

Good instruction is better than riches. —Penn.

Are you tired and listless?

Virol—a perfect food in itself—has the added quality of enabling the digestive system to transform other foods into living tissue. A teaspoonful of Virol three times a day will renew your vitality and strength.

VIROL

new fast train between TORONTO and MONTREAL

The INTER-CITY LIMITED

Effective June 28th

Leaving Toronto at 1.30 p.m. and arriving Montreal at 9.30 p.m. daily except Sunday—with the return service leaving at an equally convenient hour—the "INTER-CITY LIMITED" is the ideal train to save precious hours.

A whole morning's business before departure from Toronto or Montreal.

Observation Parlor Car (radio-equipped), Dining Car and Coaches.

Leaves Toronto 1.30 p.m.

Arrives Montreal 9.30 p.m.

Eastern Standard Time

Particulars and Reservations from

J. B. DORAN,
324 George Street, Phone 259.

CANADIAN NATIONAL

The Largest Railway System in America

The Examiner

Telephones: Editorial, 1501; Business office, 1800. Private Branch Exchange to all Departments.

The Examiner is a member of the Audit Bureau of Circulation.

The Daily Examiner, published every lawful day by The Peterborough Examiner, Limited. Office, 419 George street. $6.00 per year, delivered in the city; out-of-town subscribers, by mail, $4.50 a year.

The Weekly Examiner, published every Thursday. Subscription price $1.50 a year.

U. S. REPRESENTATIVES

Special U. S. Representatives—W. E. Stockwell, 623 People's Gas Building, Chicago, Ill.

New York—Chas. P. Miller, 225 Fifth Avenue.

Advertising Rates on application.

R. M. GLOVER, Managing Director.

WEDNESDAY, JUNE 23, 1926.

ABOUT SUMMER HOLIDAYS.

Every year at this time Dr. Hastings, Medical Health Officer of Toronto, issues a bulletin full of capital advice to people about to go on their summer vacation.

There is need of just such a warning.

A summer holiday, if wisely planned and carried out, should earn rich dividends in better health and renewed strength and vigour.

It should re-charge the human batteries, as it were, and send the holiday-maker home fit and well for the fifty weeks of work that lie ahead.

The trouble is that many people misuse their vacation time.

They go on a motor trip, for example, and then spoil the whole effect by seeing how many miles a day they can cover, eventually reaching home in a condition worse than when they left.

Or they go to a lake resort, spend half of every night dancing, and come back worn out, instead of built up.

Dr. Hastings warns against these things and many other holiday indiscretions, and his advice could be profitably followed by Canadians generally, not excepting, of course, many Peterboro people who have been making the mistake of throwing away the golden vacation hours.

MISUSING FLAGS.

A new angle in regard to flag etiquette is furnished by Col. R. F. Boyce, the United States Consul at Hamilton, who has issued a protest against the habit of restaurant keepers and others of conspicuously displaying the Stars and Stripes for mercenary purposes.

This practice is not unknown in Peterboro—in fact, instances of it are to be found in many parts of Ontario—and the protest of the United States Consul is one with which thinking Canadians will have every sympathy.

We on this side are resentful of the flaunting of the American flag on visiting motor cars; it is equally as serious an offence from the United States viewpoint to have the Stars and Stripes used for advertising purposes.

As Canadians we should object strenuously to the use of the Union Jack as an advertising device, and as courteous, hospitable people we should be equally zealous in seeing that the national flag of another country is not misused in this objectionable manner.

To use the Stars and Stripes merely to lure American dollars is an insult to our United States visitors, and we should pay heed to the complaint voiced by Col. Boyce.

A NEW ERA FOR THE EAST.

Mayor Holloway has been honoured in being elected as the first President of the Eastern Ontario Chamber of Commerce, which came into existence at Belleville yesterday, and the selection of Peterboro's chief magistrate to head the organization during the first year is a tribute likewise to this city's standing and prestige among Eastern Ontario centres.

A useful and fruitful career lies before the new alliance of Chambers of Commerce in this part of Ontario, if the experience of Western Ontario can be taken as a guide.

Co-operative efforts on the part of the whole district acting as one should do much to advance the interests of the people of Eastern Ontario and to solve problems that would effectually defeat the lone efforts of any one community.

The extension of the Provincial highway from Foxboro to Peterboro, one of the matters discussed yesterday, is, for example, much more likely to receive sympathetic consideration from the Provincial Government when backed by an organization representing the whole district from Oshawa to Ottawa, than if the request for this work came merely from Peterbofo.

In all such matters the newly formed Eastern Ontario Chamber of Commerce should prove itself of invaluable assistance to this end of the Province, and yesterday's gathering at Belleville may well be hailed as the dawn of a new era.

GLARING LIGHTS.

The menace of glaring headlights, like the poor, seems to be always with us. Within the last few weeks, a tragedy and a near-fatality and dozens of minor accidents have been attributed to blinding headlights, and if there is legislation on the statute books it isn't working at the present time. On the form that applicants for motor licenses are called upon to fill out, the question of the legal lighting of the vehicle for which a permit is desired is raised. The responses of motorists to this question, on file in the Department of the Minister of Highways, show that there is not a vehicle licensed in Ontario that has glaring headlights. And yet, night after night, toll of life and limb and property continues to be taken. Local authorities declare that tourists from the United States are the worst offenders. We invite our American cousins to visit us and we must not persecute them for petty infractions of our bylaws, with which they cannot be expected to be familiar, but this flaunting of blinding lights is not a trivial offense and the great majority of our visitors doubtless would gladly co-operate if requested to make use of their dimmers when nearing approaching traffic. The tourists, however, are not the only offenders. Unless a motorist has subjected his lights to a focussing test, it is impossible for him to know whether or not his headlights are offensive to others, and not one motorist in a hundred takes the trouble to have this test made. On Friday night, a small car, the driver of which was blinded by oncoming lights, crashed into the guard rail of the old bridge near the Beach road crossing and it was more by good luck than good management that tragedy was not the outcome. There is no more important campaign awaiting the attention of the motor vehicles branch of the police service than the war against illegal lenses and the time to make the start is now—tonight!—Hamilton Spectator.

THE MOTORISTS' RESPONSIBILITY.

Like the Department of Public Highways of the Province of Ontario, the corresponding department in the sister Province of Quebec issues periodical bulletins for circulation amongst motorists regarding the works under its control. But in these bulletins it does not confine itself merely to a recital of highway conditions, telling where construction or oiling is taking place or is about to take place, and furnishing similar information respecting the physical condition of the roads. It makes the highway bulletin a vehicle for the dissemination of other data with relationship to travel by motor and in this way it adds to the service which it is rendering.

The Minister of Roads of the Province of Quebec, Hon. J. L. Perron, recently declared that if motor accidents continued to take place they were not due to any laxity on the part of the Government which had done all that it could to prevent their occurrence. It is this thought which is carried into the most recent issue of the bulletin, in which there appears a serious appeal addressed to motorists in the interests of public safety. It is entitled "Don't Trifle with Human Life," and it is prefaced with this reference to the situation:

"Motor accidents have already occurred. The black list already contains many victims and it is lengthening out every day. If motorists do nothing to prevent accidents, the list of dead and injured will no doubt be longer this year than in 1924 and 1925. Road accidents occur with a regularity in defiance of all warnings and preventive measures. Security of traffic is assuredly one of the most serious problems of the hour. Legislation alone cannot solve it. The co-operation of the travelling public is indispensable.

"In 1924, for the United States and Canada, the statistics of motor accidents were as follows: 19,000 killed and 450,000 injured. In 1925, the progression was about 25 per cent. for the former and 33 per cent. for the latter, that is, 23,000 killed and 600,000 injured. True, Canada enters only for a small proportion in the above figures, but considering its population and the number of its motor vehicles, the situation is alarming. As regards the Province of Quebec in particular, not a day passes but the papers report one or more accidents. Throughout North America, the population of a whole city is wiped out every year. Will 1926 reveal an increase prportionate to that of 1925 over 1924? Will the black list contain 30,000 dead and 800,000 injured a few months hence?"

The Minister of Roads then proceeds to point out that the responsibility rests with the motorists themselves:

"The lives of the public are in the hands of motorists. The security of travellers is the main pre-occupation of road organizations. Now, as a rule, it is the most interested party—motorists themselves—that shows most indifference in this matter. The Quebec Roads Department cannot be blamed for not doing its utmost to safeguard the travelling public. It has installed a complete system of danger signs; it is eliminating dangerous spots as rapidly as possible, and it endeavors to enforce speed laws. Motorists must do their share which is very easy. It is for them to reduce the number of accidents.

"The above-mentioned progressive increase in accidents must not be looked upon as a necessary evil to be accepted without protest. It is admitted that nine-tenths of the accidents are due to [illegible]. Therefore, suppress the cause: conform to speed limits proscribed in towns and villages, don't exceed 30 miles an hour in open country, slow down to eight miles an hour at curves, steep grades, road intersections, bridges, or when approaching a railway crossing. All this is not particularly difficult to do. Yet it is the first and principal means of avoiding accidents.

"These words cannot be too often repeated. Road regulations merely embody the most elementary rules of prudence. The law ordering motorists to slow down at curves and intersections is not intended to annoy them: speeding is dangerous at such places. The law ordering motorists to slow down at railway crossings was not enacted for the purpose of levying fines, but to avoid collisions between autos and locomotives. The law is the safeguard of the public. Why consider it a nuisance instead of a help? If every motorist is prudent and conforms with traffic regulations, progressively increasing accidents will soon be a thing of the past."—Brockville Recorder and Times.

EDITORIAL NOTES AND COMMENT.

Wear a maple leaf on Dominion Day.

Safety first should be the country's summer holiday motto. Careful always, whether on the highway or on the water.

Wasn't it Mr. D. M. Kennedy who said not so long ago of the Peace River seat that he couldn't resign if he would and that he wouldn't if he could?

Seven little ridings, without a single member,
Waiting to hear Fergie say, "Perhaps in September."

There may be no parade, but the small boy consoles himself with the thought that there is still a chance of carrying water for the elephants.

We may have a right to the pursuit of happiness, but few of us manage to catch up with it.—Sault Star.

Board Completed to Save Niagara, says a headline. What a whopper of a plank is must be!—Hamilton Spectator.

Vancouver is enforcing fines on all "Jay Walkers." The J. to the average pedestrian stands for jump.—Brantford Expositor.

"A man's place is by his wife's side." "Yes," said Mr. Meekton. "But few husbands these days can travel that fast."—Washington Star.

It is a burning question with many people this month how to get a nice wedding present for $3.85.—St. Catharines Standard.

A father and a prospective son-in-law are equally interested in the other's financial status.—Florence (Alta.) Herald.

Wonder what some of those women tennis stars would look like if they had their pictures taken with both feet square down on the sod.—Stratford Beacon-Herald.

Speaking of crossing bridges before coming to them, a lot of people come to railroad crossings without crossing them.—Border Cities Star.

Uncle Sam is a lucky old chap. For the next sixty years or so the world will be helping him to pay off his national debt!—Toronto Telegram.

— RADIO — PROGRAMS

All time in this program is eastern standard time.

WENR— (266) Chicago—Concert.
WGHP (270) Detroit—Concert.
WGN (303) Chicago—Markets; baseball; musical.
WMCA (341) New York — Employment opportunities; orchestra.
WLS (345) Chicago— Vocal and instrumental.
WKRC (422) Cincinnati—Orchestra.
WMAQ (447) Chicago — Organ; orchestra.
WEAF (492) New York—Synagogue services; U. S. Army Band. To WJAR (306) WCAP (469).
WCX (517 Detroit—Orchestra.
KYW (536) Chicago—Concert.
7
WMBB (250) Chicago—Musical.
WRNY (258) New York — Vocal; concert.
WLIB (302) Chicago—Variety.
WMCA (341) New York — Musical varieties.
WLS (345) Chicago—Variety.
WQJ (447) Chicago—Concert.
WJR (517) Detroit—Orchestra.
WHO (526) Des Moines—Orchestra.
8
WBUM (226) Chicago— Travel Talk; musical.
WRNY (258) New York —Concert.
WENR (266) Chicago— Vocal selections.
WGHP (270)) Detroit—Concert.
KDKA (309) Pittsburgh —Farm program; concert.
WAHG (316) Richmond Hill, N. Y.—Musical.
KOA (322) Denver — Markets; concert.
WMCA (341) New York —Variety.
WJJD (370) Mooseheart, Ill. —Talk by H. R. H. Crown Prince Gustaf Adolf of Sweden.
WCX (517) Detroit—Band.
WNYC (526) New York — Talk; vocal instrumental.
KYW (536) Chicago—Classical.
9
WBBM (226) Chicago—Musical.
WMBB (250) Chicago — Orchestra; soloists.
WCAU (278) Philadelphia — Instrumental.
WGN (303) Chicago — Grand Opera selections.
WJAR (306) Providence, R. I.—Musical.
WAHG (316) Richmond Hill N.Y. — Entertainers; orchestra.
WJAZ (330) Chicago—Orchestra.
WBZ (333) Springfield, Mass. —Vocal and instrumental.
WDAR (366)) Kansas City—Musical.
WKRC (422) Cincinnati—Musical.
WTIC (476 Hartford, Conn. —Orchestra.
KGW (491) Portland—Concert.
10
WSWS (276) Chicago — Popular songs.
KFKX (288) Hastings, Neb. — Musical.
KPRC (297) Houston—Piano.
WGN (303) Chicago— Sam 'n Henry; musical.
KOA (322) Denver, Colo. — Instrumental.
WJAZ (330) Chicago—Orchestra.
WMCA (341) New York—Orchestra.
KFAB (341) Lincoln, Neb.—Musical.
CFCA (356) Toronto—Orchestra.
WDAF (366) Kansas City—Classical.
WJJD (370) Mooseheart, Ill. — Concert.
KTHS (375) Hot Springs, Ark. — Baseball results ;instrumental.
WCCO (416) St. Paul- Minneapolis—Studio.
WLW (422) Cincinnati— Entertainers.
WQJ (447) Chicago —Orchestra.
WCAP (469) Washington— Orchestra.
WEAF (492) New York —Orchestra.

WISE AND OTHERWISE

Even though this country spends 90,000,000 a year on chewing gum, some movie seats have none on them.

* * *

A man can help his wife clean house by getting out of the way and staying out until she finishes.

* * *

Being short of cash is a great discomfort. You will find it so hard to impress people with your widoms then.

* * *

All the self-made men can't brag about it.

* * *

You can't always depend upon what you don't hear. There are people who won't believe they snore.

* * *

Every man's a cashier on payday.

* * *

About the only place you can see a mermaid these days is outside the three-mile limit.

* * *

The fellow who waits long enough, before putting up his screens, can use them to keep the flies in—not out.

* * *

You can't blame kids for wondering why they have to go to bed when they're not sleepy, and get up when they are.

* * *

People who never know what to do with their week-end can at least put a hat on it.

* * *

He worried 'bout his rented suit
And thought it much too tight.
And then when he leaned over he
Found out that he was right.

A THOUGHT FOR TODAY

HOW TRUE.

The coward is licked before the fight begins. The doubter is done before the race is run. He who thinks he can, and then works, will win—something.

FABLES IN FACT.

FABLES IN FACT.

THE GOOD WIFE THOUGHT HER HUSBAND HAD BEEN WORRYING A LOT OF LATE COMMA AND FINALLY TOLD HIM SHE FIGURED HE WAS HAVING M|O N|E Y TROUBLES AND WAS KEEPING IT FROM HER PERIOD HE REPLIED COMMA QUOTATION MARK IF I COULD KEEP ANYTHING FROM YOU COMMA I WOULD NOT HAVE ANY MONEY TROUBLES PERIOD QUOTATION MARK.

The gossip's mouth costs her nothing, for she never opens it but at another's expense. —Franklin.

It is not flesh and blood, but the heart, that makes brothers.
—Schiller.

HELD FOR SLAYING

John Barty, who is held on a charge of aggravated assault against Mrs. Percy Cooke of Hamilton, Ontario, who died as the result of blows on the head from a hammer. Following the inquest the charge may be changed.

VOICE OF THE PEOPLE.

Letters to be printed in the Voice of the People column must be received at The Examiner office on the day before it is desired to have them published.

FATHER'S DAY.

Editor, The Examiner,

Dear Sir.—Three years ago Father's Day was born, and I have noticed on each anniversary we say, "Give father a tie," I wonder is there nothing else we could give father, say a pair of gloves or a pipe, or even a pair of socks: surely we are more original and could think of something different each year. We never make a practice of giving mother the same thing every year. No doubt father appreciates a tie, but for goodness sake, let us change it once in a while.

Thanking you, Mr. Editor, I remain,
Yours, for originality.

THE MODERN GIRL.

To the Editor of The Examiner

Dear Sir.—I was glad to see "one of the boys" letter in The Examiner on Thursday evening, yet sorry to realize the disappointment which "one of the boys" felt as he viewed the modern girl.

I feel that way myself often, but then, I'm a woman, and one of the old school, that I find it hard to adjust myself to present sights of bobbed hair, bare legs and arms and no underclothes. Perhaps, it is healthy except in extreme cold weather—but I often wonder—"is it moral:" do the girls and women respect themselves and do they receive the respect of men. I think in many instances they do not, and if they do not, neither do they receive their love, for true love is founded on respect.

Woman is, or should be, the finer part of man, and should supply to him that true beauty that his better nature calls for, I believe there are some men who honestly deplore the sight of women trying to excite the base in man, and who would like to see exhibited once more the true maidenly blush, the tender heart, the intelligent mind in place of mere flesh parade, which can never satisfy the soul of men who may still have left some old-fashioned refinement.

In conclusion, may I quote some lines I read in a little book by Ruskin, and he remarked—"I would they were learned by all youthful ladies of England."—

Ah, wasteful woman—she who may
On her own self set her own price,
Knowing he cannot choose but pay.
How has she cheapened Paradise?
How given for nought her priceless gift,
How spoiled the bread and spilled the wine,
Which spent with due respective thrift,
Had made brutes men, and men divine!

Thanking you, dear sir
I am, yours very truly,
A MOTHER.

BLACK AND WHITE.

To the Editor of The Examiner,

Sir.—The Bible before the days of the modernists, when it was written with a capital "B," says somewhere that the waiting assailant just wants his enemy to write a book. That's all he wants. He wants him to commit himself in black and white, so that he can't lie out of it and then—.

So it is in the case of all things not founded on the Truth. When once they cease to be talked about and are put into printed form, then down they come with a crash. Senator Borah is the successor of Bryan. He is the new and greater head of the Prohibitionist movement in the U.S.A. He is not only that. He is the dean of the American Senate. He didn't write a book but he made a speech. He was so boosted by the prohibitionists of the U.S. that he went mad with insolence and water, and made a great speech to the nation, in New York. He spoke passionately in favor of Prohibition. The newspapers gave him the full benefit of its columns. They encouraged him to speak and he certainly did. He said in that same speech that it was "a mistake at the time to free the slaves, slaves ought not to be freed until their masters thought they were fit for it." That man is a true prohibitionist, but he has, thank God, killed Prohibition. They gave him the rope and fate or God hanged him, whichever you like. The excruciating egotism and, of course, stupidity of these people has now shown itself and even the devil must laugh with a sneer at his own failure to rivet bonds upon "the free moral nature" of man.

The slaves should not have been freed! Of course not. Nobody should except the masters! Selah!

Yours, etc.,
Dear! Oh, Dear!

STERLING EXCHANGE

MONTREAL, June 23 (Canadian Press). — Sterling exchange rates were quoted here yesterday as follows:

Sterling demand $4.85 3-8.
Sterling cables $4.85 7-8.

CATTLE, GRAIN AND PRODUCE

Peterboro—Toronto—Montreal
Winnipeg

TORONTO LIVESTOCK.

TORONTO, June 23.—It begins to look as if the cattle market has already passed the recent high peak in prices. Choice handyweight butcher steers and heifers and baby beeves are still holding very firm. Heavy export steers are this week averaging about 25c lower than last week. Except for the choicest butcher stuff, trade is slower, and several hundred stale cattle were left over from yesterday's market.

Grass butcher cows are hit the hardest, and are this week from 50c to a dollar lower.

Export buyers, including local packers' requirements in the heavy beef class have taken in the two days this week about 000 cattle. Overseas demands rather light.

Handyweight butcher cattle active and firm. Choice baby beeves strong, and selling up to $11.50 for fancy quality.

Calves steady to slightly firmer.

Lambs steady. Fat sheep very draggy and lower.

Hogs unsettled.

Heavy steers, export, $8 to $9. Choice butcher handyweight steers, steady, $8 to $8.50; heifers, $7 to $7.75; grass cows, 50c to $1 lower than last week.

Springers and milkers— Choice springers sold from $85 to $10, good $70 to $80; choice milkers, $75 to $90; good, $55 to $70; medium to common springers and milkers hard to dispose of.

Stockers and feeders—900 lbs. steers selling at $6.75 to $7; western heifers, at $5.50.

Sheep and lambs—Choice spring lambs from 17c to 18c; good, 14c to 16c; medium to common, 10c to 12c; choice wool lambs, 12 to 13c; heavy wool lambs and bucks, 9c to 10c; butcher sheep, 6c to 7c; medium, 5c to 6c; heavy sheep and bucks, $3.50 to $4.

Calves—Choice veal calves, steady at $10 to $11.

Hogs—Market unsettled; packers bidding $13.75 f.o.b.; prospects $14.

Receipts

Union Stock Yards — Receipts, 5,300 cattle, 741 calves, 1,840 hogs, 808 sheep and lambs.

Export steers, choice	$8.25 to $9.00	
do., heifers	7.00	7.75
do. bulls	4.50	5.50
Choice store, dehorned	6.50	7.50
Butchers, choice	8.00	8.50
do. heifers	7.00	7.75
do. medium	6.50	7.00
Do., common	6.00	6.50
Baby beeves	8.50	10.50
Cows, fat, choice	5.50	6.25
do., medium	4.25	5.00
Do., canners and cutters	2.50	4.00
Bulls, butcher, choice	5.00	6.00
do. medium	4.25	4.75
Feeders, short keep	7.00	7.75
Feeding steers, choice	6.00	7.00
Stockers, good	5.00	6.00
Calves, choice	11.00	11.50
Springers, choice	80.00	100.00
Milkers, choice	75.00	90.00
Spring lambs, per lb.	0.16	0.18
Wool lambs	12.00	13.00
Do., heavy	11.00	12.00
Buck lambs	10.00	11.00
Sheep, light	6.00	7.00
Do., heavy	4.50	5.00
Sheep, yearlings	9.00	10.00
Hogs, f.o.b.	13.75	....
do., off cars	14.75	....

Premium per head on selected hogs, $2.86.

MONTREAL GRAIN AND PRODUCE

MONTREAL, June 23 (Canadian Press).—The export trade in grain in the Montreal market yesterday was again quiet owing to the fact that cables were weaker and the prices bid for all lines were generally 3d per quarter lower, with the result that only sales of odd lots of wheat and oats were made for nearby shipment. There was some demand for cash grain, and sales of No. 2 Northern wheat were made at 12 1-2 cents per bushel over the Winnipeg July option, c.i.f. Montreal.

There was no important change in the local flour market, prices for spring wheat grades being about steady. The demand for winter wheat flour showed a slight improvement.

The undertone to the potato market was steady with a continued demand from the United States. A fairly active business trade in standard grades of rolled oats continues quiet at $3.10 per bag of 90 lbs., delivered to the trade.

There were no developments in the baled hay market, but the undertone was very firm at the recent advance in prices owing to the continued small supplies available and the fact that the prospects for the coming crop are none too encouraging on account of the unfavorable weather prevailing.

The trade in car lots of eggs was reported quiet, with offerings of extras from Ontario shippers at 32c, firsts at 30, and seconds at 24c per dozen, with buyers bidding 1c per dozen less, f.o.b. shiping points, and sales of Western seconds were made on spot at 28 1-2c per dozen. The condition of the jobbing market was unchanged, prices being steady with a fair volume of business passing in extras at 38c, firsts at 34c and seconds at 32c per dozen. Receipts, 2,589 cases against 5,240 for the same day last week and 3,238 for the corresponding day a year ago.

The undetone to the potato market continues easy with prospects of lower prices in the near future.

There was no change in beans with choice white hand-picked (car lots) quoted at $2.15 per bushel and smaller quantities at $2.25 to $2.35 per bushel.

Butter receipts 2,686 packages. There was a slight improvement in the demand and a moderate amount of business was done.

Cheese receipts 20,374 boxes. Prices showed no further change with an improved demand.

CHICAGO GRAIN.

CHICAGO, June 22.—(Canadian Press).—All grains were limp on the Chicago Board of Trade today. Wheat held within a range of 1 1-8c a bushel, with prices averaging lower on better weather in the southeast and a forecast for generally fair and somewhat warmer conditions, which will permit cutting and threshing to proceed rapidly. Wheat closed at the same as yesterday to 1-4c lower; corn was 1-8 to 1-2c down; oats unchanged to 1-4c off and provisions 2 1-2 to 25c higher.

The bulk of wheat trading was of a local character and the market easily influenced. Toward the close the market gave evidence of being oversold with shorts overdoing the selling to some extent. Commission houses took some of the slack out of the pits on the breaks. World's stocks of wheat were said to have decreased 5,740,000 bushels.

Corn rallied slightly with wheat after touching new lows for July and September deliveries, as a result of scattered selling which found support lacking.

Oats were lower with corn, some stop-loss orders being uncovered on the decline. All deliveries sold within a fraction of the lowest figures on the crop.

EGG MARKETS

OTTAWA, June 23 (Canadian Press).—An easy tendency continues on the Montreal and Toronto markets. A further rise at Vancouver is the only price change reported yesterday.

Toronto—The market is easy and

(Turn to Page 5, Please)

Broken Skin Lets Infection in

Cuts, scratches and blisters, painful in themselves, are most dangerous because they present an opening for infection. Don't take chances—use

Absorbine Jr.

at once. It is a liniment, germicide and antiseptic combined.

A few drops on the flesh will destroy germs, prevent infection and promote rapid, comfortable healing.

For sprains and bruises—a small quantity of ABSORBINE JR. rubbed in will allay the pain and reduce the swelling quickly and permanently.

Excellent also for insect bites, burns, tired stiff muscles and sore feet. It is not greasy—will not stain the clothing.

Always keep a bottle in your medicine cabinet.

$1.25 a bottle at most druggists or sent postpaid by

W. F. Young Inc. 189
Lyman Building Montreal

DODGE BROTHERS (CANADA) LIMITED
ANNOUNCE

Following the decision of the Dominion Government to repeal the Excise Tax on all automobiles manufactured in Canada and selling for $1200 or less, Dodge Brothers (Canada) Limited, announce that retroactive to June 8th, the following tax is removed from the prices of Dodge Brothers Motor Cars:

Touring Car	$36.57
Touring Special	38.87
Touring Sport	40.47
Roadster	36.57
Roadster Special	38.87
Roadster Sport	40.47
Sedan Leather	42.96
Sedan Special	45.26
Sedan DeLuxe	49.17
Coupe	38.87
Coupe Special	41.18

Commercial Cars and Trucks have not been subject to Excise Tax.

This reduction makes Dodge Brothers Motor Cars more than ever the greatest automotive values offered to the Canadian buyer.

V. M. EASTWOOD
Show Rooms, corner Water anc Brock Streets
G. E. CALDWELL, Port Hope
BAGG BROS., Cobourg

DODGE BROTHERS
MOTOR CARS
MADE IN CANADA

OUTDOOR SERVICES ATTRACTED BIGGEST ARMIES OF WORSHIPPERS RECORDED IN WORLDS HISTORY

More Than 170,000 Women Assembled Yesterday in Soldiers' Field

MEN'S GATHERING

Candle Light Benediction Held at Night—Addressed by Cardinal O'Donnell

CHICAGO, June 23 (Canadian Press). — Two huge services in Chicago's front yard brought together yesterday in the third day's ceremonies of the Eucharistic Congress more worshippers by far than ever before assembled in one day within a single enclosure.

In the morning, more than 170,000 women were in the soldiers' field for solemn pontifical mass celebrated by the Most Rev. Joseph Palica, Archbishop and Vice Gerent of Rome, and at night the stands were filled for a second time—with men only—for candle light benediction services. At each service tens of thousands unable to gain admission to the half-mile field were thronged in the lake front park to hear the ceremonies over loud speakers and to witness the mile-long ecclesiastical procession to and from the great outdoor sanctuary.

Never before in history have so many women gathered in one spot as crowded the stadium area for the morning mass.

Great Honor to Womanhood.

Archbishop Hanna of San Francisco, in his sermon, described the assemblage as the greatest honor to womanhood in history. Thousands of women were in their places at 6 o'clock yesterday morning, and the last of the multitude did not pass out of the field until after two o'clock in the afternoon. A women's choir of 15,000, including 5,000 nuns, sang the propers of the mass.

Besides the sermon of Archbishop Hanna, the women heard addresses by Cardinals Piffl, of Austria, and Charost, of France, in German and French, respectively; and by Justice Pierce Butler of the Supreme Court of the United States.

Cardinal O'Connell, of Boston, as presiding prelate of the session, prepared an address which, though not delivered at the field, was released for publication.

Men's Meeting.

The men's meeting last night, under the direction of the Society of the Holy Name, was addressed by Cardinal O'Donnel of Ireland. Cardinal Mundelein was the pontificating prelate.

Three messages from the Vatican were read at congress gatherings yesterday. Two reached the morning services, and a third was presented by Cardinal Mundelein at an afternoon meeting of the English speaking section. In each, Pope Pius XI., through Cardinal Gasparri, the papal secretary of state, expressed joyous gratification at the success of the congress.

ELDERS ORDAINED

Moderator of Presbytery Ordain Two Men As Elders of St. John's Church

WESTWOOD, Ont., June 23—A very impressive ceremony took place in St. John's Church on Sunday morning when the Moderator of Presbytery ordained two elders and three deacons to the Presbyterian Church. The elders were Thomas Davidson and James Sharp and the deacons James Barrens, Stuart Graham and Wm. Breckenridge. Three of these were to fill vacancies caused by some leaving the Presbyterian ranks to enter Union. After the ordination the sacrament of the Lord's Supper was dispensed with the new elders assisting.

The funeral of the late John Lancaster took place on Saturday afternoon, Rev. Bousfield, rector of St. Luke's Church, Peterboro, conducting service in the Anglican Church here. The sympathy of the community goes out to the bereaved relatives and friends.

Word was received here recently of the death in Montana of Mr. John Steele. Mr. Steele was born and lived for many years in this locality before going west.

Miss Isobel Graham of Norwood spent the week end with her parents.

Miss C laire Renwick of Villiers spent Sunday at her home in the village.

Mr. and Mrs. Wm. Wilson and little Miss Jessie visited friends in Otonabee on Sunday.

A miscellaneous chower was held in the town hall on Friday night for Mr. and Mrs. Robert Douglas who were recently married. A good time is reported by all present.

Mrs. James Bonar left during the past week for her home in Portland Oregon after an extended visit with her brother here.

Mr. and Mrs. D. C. Hope of Otonabee visited at the home of Stauart Graham.

WORDS OF WISE MEN.

Doubt is the vestibule which all must pass before they can enter the temple of wisdom.—Colton.

If you do not hear Reason she will rap your knuckles.—Franklin.

Nonsense can be defended but by nonsense.—Johnson.

ONE MILLION MILES OF SAUSAGES IMPORTED INTO UNITED STATES FROM 70 DIFFERENT COUNTRIES

Former U. S. Secretary of Commerce Talks About "Dependent America"

NEEDS OUTSIDE WORLD

Advises Efforts to Discover Tin Mines in Canada

QUEBEC, Que., June 23 —(Canadian Press). — How the United States, notwithstanding its wealth, power and population was yet far from being a self-supporting nation was detailed before the New York State Bankers' Association convention held here to-day by Hon. Wm. C. Redfield, former Secretary of Commerce in the Wilson administration who addressed the delegates on "Dependent America."

Mr. Redfield first instanced wool, of which he said, the United States did not produce nearly sufficient for its own needs. The wool produced in the United States, he declared was almost entirely of a medium quality. For both the cheaper and finer grades it was necessary to import from Australia or the Argentine.

The opinion was generally held he said, that sausages at least was purely a domestic product, but, one million miles of small sausage casings were imported into the United States yearly from seventy different countries.

It was curious, the speaker pointed out that the United States did produce large ones. Thus it was practically impossible to purchase a hundred per cent. American small sausage in the States while in Germany larger species of sausage were all manufactured with American casing.

Tinware from Malay.

For Tinware, Mr. Redfield said Americans were grateful to the Malay peninsula while a great part of their aluminum came from British Guiana. In this connection he recalled that during the war he had received a request from Sir George Foster on behalf of the Canadian Government for one hundred and fifty million tins of pork and beans.

"Before I could give Sir George an answer," the speaker stated, "I had to cable Singapore to see whether or not we could get tin."

Mr. Redfield told his hearers to advise their prospectors to find tin mines if they wished to be prosperous." Even if you get the tin, though,' he added, "you would not be able to use it without the aid of another importation — African palm oil."

The United States took two-thirds of India's annual crop of jute fibre. Last year, said the speaker, nine hundred million yards of jute were imported and formed the basis of practically all the oil cloth, linoleum, sacking and twine used in the country. Besides, before the jute could be manufactured cork had to be imported from Algeria and Spain and linseed oil from the Argentine.

Shellac Production.

Mr. Redfield described the peculiar process by which shellac was produced and mentioned the many articles ,such as gramaphone records, telephone mouthpieces into the manufacture of which shellac entered. All the shellac used in the United States had to be imported.

"I hope," concluded Mr. Redfield "that I make it possible for you to see that there is an outside world almost unknown to Americans and that you enjoy the products of thousands of your fellow creatures without whose efforts your lives would be shrivelled up."

REV. WM. ALLAN AT CAMPBELLFORD

Hastings Anniversary to be Conducted by Rev. James Grier.

The anniversary services of St. Andrew's Presbyterian Church, Campbellford, will be held on Sunday, June 27, when the Rev. Wm. Allan, St. Paul's Presbyterian Church, Peterboro, will be the special preacher for the occasion. He is well known in many parts of the hemisphere, and held some of the most important positions in Australia before he came to New York to occupy some of the highly influential pulpits. His work is not only confined to stated supply but is also known as the Scots Pastor-Evangelist and recently conducted great revival meetings in Toronto.

Another anniversary service is being conducted at Hastings in the Presbyterian church where Rev. D. A. Thomson is minister. The special preacher for the day is Rev. James Grier of Campbellford, who is well known as a bible scholar of high repute.

THREE CAR MISHAPS ALL LAST SATURDAY

Tourists in Ditch—Two Local Lads Upset — Leg Bone Cracked

OMEMEE, June 23.—For many years the vacant house at the top of Dancy's Hill has been a source of worry, and in fact has caused several mishaps to automobiles as the motorist's view is obstructed when turning the corner. The latest accident occurred on Saturday, when a party of Americans missed the turn and landed in the ditch, breaking the front wheels completely off the car. Fortunately, no one was hurt, but the party were greatly upset by shock, and considerable delay was caused before repairs could be secured.

A second mishap occurred just east of the village on the same day, when a couple of Omemee boys were en route to Peterborough, the steering gear broke, causing the car to take to the ditch. Fortunately, no further damage was done, but had the car travelled a few inches farther, either a telephone post or the car was bound to suffer.

Mr. Allan Adams had the misfortune to have a bone in his leg cracked on Saturday. While in the employ of Corneil and Clemett's garage, he was underneath the car, engaged in repairing same, which was jacked up, when another car came into the one undergoing repairs, causing it to fall and strike the unfortunate young man on the leg. Allan will be indisposed for some time, his leg having had to be placed in a plaster of paris caste.

HONORABLY ACQUITTED

Buckingham, Que., Man Exonerated on Charge of Murder

HULL, Que., June 23 (Canadian Press).—Hector Robitaille, Buckingham, Que., accused of the murder of Benoni Paquette, also of Buckingham, who died on June 9, following injuries received on the previous night, was honorably acquitted yesterday afternoon in Hull magistrates' court by Judge Honore Achin. Robitaille was immediately liberated.

3 INDIAN CHIEFS WISH INTERVIEW WITH SOVEREIGN

Arrive in London to Lay Grievances at Foot of Throne

LAND ANNEXED

Plead Dominion Government Failed to Consult Original Owners

LONDON, June 23 (Canadian Press).—Wearing conventional European dress but looking deeply worried, three Red Indian chiefs from British Columbia have arrived in order to make a second attempt to lay their grievances before His Majesty. The three are representatives of the Interior Tribes of British Columbia, and are Chief Basil David, Chief William Pierish, who lost an arm during the war at Cambrai, and who wore an American war badge in his buttonhole, and Chief Johnny Chillichitsa. The latter is accompanied by his daughter, Mrs. Charles Williams, who is possessed of a modern education and, being fluent in the English language, is interpreter for the three chiefs, whose knowledge of English is limited.

Mrs. Williams, with a broad-brimmed hat, a red scarf and a red bow in her hair, looked much more like the traditional Red Indian than her compatriots.

The grievance concerns a tract of land near Kamloops, B.C. The chiefs, on behalf of their tribal followers, contend that the Canadian Government annexed some of their land without consulting the Indians. The tribes interested have declined to accept adverse judgments. Last year the chiefs made a similar journey but were unable to see the King, and so they have returned for the express purpose of pleading their case at the foot of the throne.

ASK RAISE IN WAGES

Two Railway Unions Meet Association of Canada to Discuss 10 P.C. Increase

MONTREAL, June 23 (Canadian Press).—Negotiations on the question of a new wage agreement will open between the Railway Association of Canada and the Brotherhood of Railroad Trainmen and the Order of Railway Conductors on July 15, it was learned here yesterday. The men will seek a ten per cent. increase in wages.

Best of all Fly Killers—10c and 25c per packet at all Druggists, Grocers and General Stores.

BURIED GRASPING SOLDIER'S LETTER

Llady Garvagh Leaves Unusual Funeral Instructions in Will

LONDON, June 23 (Canadian Press).—In her will made public yesterday, Florence, Lady Garvagh, widow of the third Baron Garvagh, left directions to prevent her premature burial, and expressed the wish that there be no mourners at her funeral. Lady Garvagh, who died recently, insttucted that "particular care is taken that my jugular vein is well severed, and nobody need follow me to the grave except a clerk to see that I am decently buried."

Lady Garvagh bequeathed a helmet, guns and a water-bottle "which I picked with my own hands out of the British line at Ypres," to her grandson, who is the five-year-old son of the present Lord Garvagh.

The estate is probated at an even four thousand pounds.

Lady Garvagh, who was a prominent worker among the soldiers during the war, was buried with her hands grasping a letter written to her by a soldier. Lady Garvagh expressly desired that the announcement of her death should not be made public until after the funeral, as all her life she had had a particular horror of funerals.

Lady Garvagh, the daughter of Baron Joseph de Bretton of Copenhagen, married the third Baron Garvagh in 1877. He died in 1915. The present Lord Garvagh was their only son.

CAMPBELLFORD NEWS.

CAMPBELLFORD, June 23. — Mrs. W. Oakman of Toronto is visiting her daughter, Mrs. W. Phillips, Sebastapol Street.

Miss Alma Upton is spending some time with friends in Toronto.

Mrs. James Reynolds of Kingston is visiting Mr. and Mrs. William Reynolds for a few days.

Mr. Dummitt and Mr. Meyers of Cleveland, Ohio, are spending a few days with Mr. Raymond Dunk, Crow Bay.

Mr. and Mrs. A. E. Caddy and family of Peterborough spent Sunday with friends in town.

Mr. and Mrs. Alfred Brumwell and Harold, and Mr. Richard Boyle of Peterborough spent Sunday with Mr. and Mrs. Jarvis Boyle.

Mrs. Rose Insley of Buffalo is visiting her brother, Mr. Jarvis Boyle, for a few days.

Victor Love, who has completed his year at Albert College, Belleville, is visiting his grandparents, Mr. and Mrs. William Dunstan, Rannie Stret, for a time before returning to his home at Elgin House, Muskoka.

Mrs. Mable Doxsee and Miss Ruth of Peterborough spent the week-end with friend in town.

Mrs. Lawrence Gibson and daughter, Margaret, left last week for Montreal, where they wil reside. Mr. Gibson leaves for Montreal in the near future.

Dr. and Mrs. Murphy, formerly of town, are visiting friends for a short time.

Mr. Freeman Bailey of Young's Point, spent the week-end at his home here.

Mrs. Thomas E. Hall spent a few days of the past week with friends at Roseneath.

Mrs. Oliver Emlaw, Mr. and Mrs. Arthur Grundy and children of Toronto motored down and spent the week-end with friends in town.

Mr. and Mrs. Manley Westcott of Stirling were in town on Sunday.

Mr. and Mrs. James Dorie, who have been visiting friends in Toronto for the past two weeks returned home on Saturday. Mr. and Mrs. George Bonter of Toronto motored down with them and spent the week-end with friends.

INSTITUTE MEETS

CAMPBELLFORD, June 23. — The Ladies of Seymour West Women's Institute met on Thursday afternoon at the home of Mrs. Robert McCulloch. Fourty-four ladies were present. The meeting opened by singing the Institude Ode, followed by the Lord's Prayer.

The ladies decided to hold a picnic on July th at Crow River Bridge. A committee was appointed to select prizes for the childrens races and another committee to arange for ball games and other sports. The ladies also purchaser a wreath and placed it on the memorial on Sunday.

The chief attraction of the afternoon was an address b yMrs. Gordon Cook of Beamsville. Mrs. Cook spokeon Institute Activities, school nurses, and many other interesting subjects that the ladies of the diffwerent Institutes are mostly interesed in.

The hostess and lunch committee served a nice lunch and the meeting closed by singing the National Anthem.

The next meeting will be at the home of Mrs. John Locke on the fifteenth of July.

BRIAND NEARING END OF LABORS TO GET CABINET

Posts Are All Filled Except That of Portfolio of Finance

COMPLETE TODAY

Premier Refuses to State Whether Caillaux Will Join Administration

PARIS, June 23 (Canadian Press) —Premier Briand's new Ministry has been selected with the exception of the Minister of Finance. Appointment to that post will be definitely made to-day.

M. Briand made this announcement at the end of his conference last night, but refused to reply when asked whether Joseph Caillaux with whom he was closeted for a considerable time, would be a member of the Cabinet.

"We have arranged for the financial problem as a whole; there are only two detailed points to be settled," said the Premier.

M. Briand will resume his conversations at 9.30 this morning and hopes to have his full Cabinet ready by noon.

MARMORA NEWS

MARMORA, June 22.—Mr. Halpenny, Principal of Stirling High School, is presiding at the Continuation School examinations, being held here this week, and Mr. J. Collins, Principal of Marmora Continuation School, presides at the departmental examinations in Stirling.

Personals.

Mrs. A. Walters is visiting relatives in town.

Miss Hilda Thomson is home from Campbellford for the summer vacation.

Mr. and Mrs. John Clairmont moved last week into the residence recently occupied by Mr. Alex Boyd.

Mr. and Mrs. William Jones, Miss Goldie Jones and Mr. and Mrs. John Bell, Sr., spent Sunday at Campbellford with Mr. and Mrs. John Simmons.

Miss Muriel Litt is home from Stratford on vacation.

Mr. and Mrs. William Norrie visited relatives in Campbellford on Sunday.

Mr. and Mrs. Tom McInroy and two children are visiting relatives in Toronto for a few days.

Mr. H. R. Pearce spent the week-end in Toronto.

Miss Vera Wright of Harold was the week-end guest of Mr. and Mrs. Robert Phillips.

Miss Merle Bedore is visiting relatives in Toronto.

Mr. Charles Auger was home from Smith's Falls over the week-end.

Mr. and Mrs. W. Inkster of Trent Bridge visited at Dr. D. Thomson's on Sunday.

Mrs. (Rev.) R. T. Richards of Peterboro visited at the parsonage for a few days last week.

PEP
at breakfast fills the day with PEP
A ready-to-eat cereal. Delicious flavor. Contains bran. Healthful. Zestful!
Kellogg's PEP
THE PEPPY BRAN FOOD

FAREWELLS HELD

Choir and Friends Gather at Home to Say Good-Bye.

CAMPBELLFORD, June 23. — Last Mnday evening the choir of Christ church met at the home of Mr. and Mrs. Lawrence Gibson to spend a social evening with them before they leave for their future home in Montreal. Mrs. Gibson has been a faithful member of the Christ Church choir for several years and the choir presented her with several pieces of silverware to show appreciation of Mrs. Gibson's work among them.

On Tuesday evening a large number of friends met to spend a social evening with Mr. and Mrs. Gibson at their home. Miss Flossie McCombe read an address and Mr. Matrisse presented them on behalf of all present with a tea service. Mr. and Mrs. Gibson both spoke a few words of thanks to all and expressed regret at leaving their home in Campbellford.

The evening was spent socially in cards and dancing and a nice lunch was served.

Mr. and Mrs. Gibson's Campbellford friends will wish them every success in their new home in Montreal.

It is not fit the public trusts should be lodged in the hands of any, till they are first proved and found fit for the business they are to be entrusted with.—Penry

Made in Canada

Bon Ami

(—makes the tub snow-white

BON AMI not only makes the tub clean and white, but actually makes it glisten.

For this soft white cleaning mineral not only cleans, but has a real polishing quality. Just sprinkle a little Bon Ami *Powder* on a damp cloth. Give the tub a few brisk rubs and away goes the dirt. And Bon Ami does not scratch the delicate enamel.

Bon Ami also cleans the nickel faucets—makes them look like new.

Have you tried Bon Ami for cleaning and polishing

Bathtubs	Windows
Fine Kitchen Utensils	Mirrors
White Woodwork	Tiling
Aluminium Ware	White Shoes
Brass, Copper, Tin, and Nickel Ware	The Hands
Glass Baking Dishes	Linoleum and Congoleum

BON AMI LIMITED, MONTREAL

Cake and Powder
most housewives use both

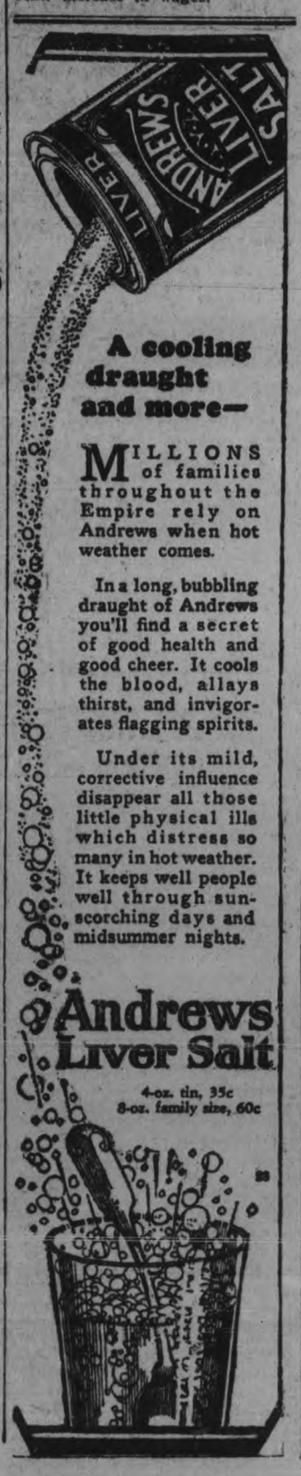

A cooling draught and more—

MILLIONS of families throughout the Empire rely on Andrews when hot weather comes.

In a long, bubbling draught of Andrews you'll find a secret of good health and good cheer. It cools the blood, allays thirst, and invigorates flagging spirits.

Under its mild, corrective influence disappear all those little physical ills which distress so many in hot weather. It keeps well people well through sun-scorching days and midsummer nights.

Andrews Liver Salt

4-oz. tin, 35c
8-oz. family size, 60c

Re-roof for the last time

RE-ROOF with Johns-Manville Canadian Asbestos Shingles and you give your roof a permanence in keeping with the rest of your home.

These shingles, made with indestructible rock fibre, defy weather, time, and fire. They guard against the necessity of frequent repairs and replacements and add to the beauty and value of your home.

CANADIAN JOHNS-MANVILLE CO. LIMITED
10 Front Street East, Toronto

Made in Canada

JOHNS-MANVILLE ASBESTOS SHINGLES

DISTRIBUTORS:
Peterboro—Peterboro Lumber Co. Limited
Bobcaygeon—A. E. Bottum
Cameron—N. Day
Cannington—A. O. Mix
Fenelon Falls—W. J. Heard
Gelert—H. R. Scott
Haliburton—H. Brohm & Sons
Kirkfield—J. O. McInnis
Lakefield—W. W. Leonard
Lindsay—Lindsay Coal Co. Ltd
Norwood—J. W. Rork
Omemee—W. H. Kennedy

Fine Silky English Broadcloth Shirts For Particular Men

Made Right in Every Way

Gordon absolutely correct

A Gordon-Mackay Product

The plain colour range includes tan, light and medium blue, white and helio.

Woven stripes in many pretty colours and designs.

Both the plain colours and stripe effects have soft collars to match.

Sizes 14, 14 1-2, 15, 15 1-2, 16, 16 1-2, 17

This is a splendid opportunity for the economical men. Here in a splendid collection, and although we have not every size in all shades, we have a really good assortment in plain colours and various stripe effects and almost all sizes. Therefore early shopping is necessary to avoid disappointment.

It would pay you to lay in a supply of these shirts. Do not confuse them with the inferior Broadcloth Shirts, for every garment is made of tightly twisted, long strand cotton which gives excellent service, stands the severest laundry tests and still retains the fresh and silky appearance. They are perfect fitting, liberally sized garments and guaranteed fast colours. In fact, they have all the appearance of the high-grade Shirts, and these cost you only **1.95**

SILK MIXED SOCKS

Here is a collection of fine Silk and Wool, Lisle and Silk Socks. Good fitting Socks and a good wearing quality. Some plain colours, others in fancy check patterns. All good colours and ranging in sizes from 9½ to 11½. Price, per pair..... **39c**

FINE QUALITY PURE SILK SOCKS

Good weight, fine quality Pure Silk Socks, well shaped, neat fitting, with fine elastic ribbed top. The colour range includes navy, sand, grey, as well as black, which is always good. Here in sizes 9½ to 11. Regular $1.25 value. Selling at..... **49c**

SILK AND WOOL SOCKS

Medium weight fine Silk and Wool Socks, just the quality for present wear, and will give satisfactory wear. Here in a good assortment of small and large check patterns, in grey and fawn mixtures. All sizes. Selling price, pair... **59c**

GOOD WEIGHT Fancy SILK SOCKS

These are just new arrivals, in a fine quality silk. These are here in shades of grey, sand, tan, etc., in several pretty combinations of colours and in various fancy plaid patterns and drop-stitch effect. Sizes 10 to 11. A regular $1.50 value. Selling at, pair..... **85c**

PEANUT STRAW HATS For Men and Boys

Some Fedora, some Baden Powell or Scout shapes. All well made, with bound edges. Just the thing for gardening, fishing—in fact, for all general work, or for play on the sunny days. They are on Sale at only..... **10c**

GREEN PEAKED VISORS

These have green celluloid peaks, with narrow strap top. Just the thing for sports wear in the sun or for wear in the factories or offices. These are worn by both girls and boys. Price... **23c**

The Big Three Shirts For Work and Outdoor Wear

These are splendid garments for work, or even sports wear. They are made of a durable, heavy weight blue or khaki shirting. All are made on good, full, roomy lines and well finished. This is a line that cannot be excelled for practical wear, and will also launder perfectly. We have just received another shipment of these special Shirts and have a complete stock of all sizes in both the khaki and blue shades. Sizes range from 14 to 17½. A real value, selling at..... **98c**

THE HALL STORE

LAKEFIELD PUBLIC SCHOOL EXAMINATION RESULTS

LAKEFIELD, June 23. — Mid-summer examination results in the Lakefield Public School (names in the order of merit):

From Kindergarten Primer Jr. to Kindergarten Primer Sr.—Miriam Brown, Isabel Brown, Gordon Jull, Willen Dunbar, Byrell Balt, Ruth Johnston, Denise Hill, Isabel Hill, Gerald Northey, Dennis Remmant, Beric Chads, Vera McFadden, Allan Mason, Violet Hudson, Russell Graham.

From Kindergarten Primer to Junior Primer — Cora Charlton, Claire Connell, Cameron Moore, Ruby Marsden, Marjorie Roseborough, Martin Coughlin, Elsworth Kinnie, Loretta Coughlin, Jack Mose, Madeline Coughlin, Jean Knox, Pat McFadden, Norien Dunford, Jack Bell, Lilian Wannamaker, Gerald Stabler, Harry Hunter, Marjorie Dunford, Dorothy Pearson, Gerald Dunford, Jack Chappell, Eric Jackman, Lilian Dunford, Edward Morin, Francis Scott, Beverley Graham, Mary Allen.

Junior Primer to Senior Primer—Thelma Bullock, Donald Hendren, Allen Graham, Jean Blewett, Lilian Scriver, Bernard Pearson.

Senior Primer to Junior First — Evelyn Grant, Donald Yale, Ralph Mason, David Hill and Frances Nolan (equal), Earl Robinson, Phyllis Nolan, Ada Dunbar, Adeline Dunford, Willene Payne, Roy Crapp, Harold Trude, Ruth Northey, Harry Northey, Tommy Junkin, Herb Bell, Ethel Lake, Alex. Nicholls and Hugh Dunford on trial.

Jr. I. to Sr. I.—Wessley Graham, Jack Smith, Viola Murphy, Bella Hamblin, Marshall Hamblin, Phyllis Lake, Vivian Payne, Harry Jewell, Ollie Pearson, Muriel Dunford.

Jr. II. to Sr. II.—Aubrey Blakeley, Theodore Graham, Colleen Junkin, Winnie Marsden, Annie Crawford, Olive Edwards, Bernard Johnston, Kathleen Wannamaker, Assunta White, Walter Peacock, Sherman Killen, Carson Webster, Ellsworth Leggott, Dora Dunford, Bobbie Lennox, Joe Blewett, Mary Webdale. Aileen Peacock and Delinar Jackman on trial.

Sr. II. to Jr. III.—Velma Johnston, Hugh Morrison, Edith Spence, D'Arcy Mason, Gerald Kennedy, Roy Matthews, Jack Woodhouse, Herrick Brown, George Chappell, Rollie Kennedy, Percy Payne, Phyllis Charlton, Roger Wannamaker, Thomas Chappell, George Wannamaker, Jack Leonard, Reggie Pearson, Ray Pearson, Ina Pearson, Keitha Dunford, Merle Webster, James Coughlin, Kenneth Jull, Garnet Freeburn, Charles Tanner, Alex. Sutton, Ray Clifford, Walter Spence, Robert Chittick, Stella Roseborough, Jerome McFadden, Wellie Garbutt, Ruth Jull. On trial—Mary Davis, George Charlton, Douglas Dench.

Jr. III. to Sr. III.—Annie Coughlin, Josephine White, Vincent Graham, Veletta Carveth, Dominic White, Ada Reil, Elsie Reil, Percy Marsden, Madeline Allen, Alice Charlton, Eldred Bell, Constance Stuart, Alice Pringle, Douglas Smith, Bernard Allen. Marie Allen, Ducie Chads, Madeline Junkin, Norman Graham and Mae Dever on trial. Eva Hendren, Vera Moore and John Allen promoted on term's work.

Sr. III. to Jr. IV.—Ruby Tedford, Dorothy Sutton, Robert Spence, Gordon Page, Roy Whetung, Ethel Peacock, Zelma Darling, Phyllis Morrison, Lilian Mason, Westhall Adamson, Roger Davis, Harding Stuart, Warren Page, Robert Stenner, Gordon Kidd, Holly Jewell, Thelma Hendren, Fred Marsden. Donald Dever and Helen McFadden on term's work. Mary Hendren, Bettie Montgomery, and Lulu Smith on trial.

Jr. IV. to Sr. IV.—Ione Sanderson, Ethel Blakeley, Bregetta McManus, Marion Wagar, Janet Charlton, Mary Dever, Eileen Brown, George Stenner, Harry Wingett, Hector Wood, Ralph Hendren, Patrick Allen. Failed in spelling — Pearl Young, Gladys Graham and Elwood Northey.

PAIN from Bladder Irritation

Soon eased by **Santal Midy**

Beware of Imitations. Look for the word "MIDY" Sold by all druggists

McCoy's Cod Liver Extract Tablets Fine For Thin Under Developed Kids

Children Love Them Because They Are Sugar Coated and as Easy to Take as Candy.

It's your duty, Mother, to see that the frail, peaked, sickly youngster grows up to be strong in body, keen in mind and robust in health.

Extracted from the livers of the lowly codfish are the health, weight and strength producing vitamines that are found in McCoy's Cod Liver Extract Tablets, which are sold by pharmacists all over North and South America.

Doctors know about them and so does McDermid and Jury and Bond's drug stores, and if your children need building up ask for these tablets to-day. If you want to give your loved ones a good appetite and put pounds of good healthy flesh on their bones.

But be sure and get McCoy's.

They are not expensive—60 tablets 60 cents—and if you are not pleased with the improvement after 30 days, your money back.

A very sickly child, age 9, gained 12 pounds in seven months and is strong and healthy.

One skinny woman gained 9 pounds in 24 days.

VINEGAR CLEANS.

When the nickel on the kitchen stove has turned black from heat, rub with a cloth dipped in vinegar and the blackness will disappear.

Quarrels seldom last long, with wrong all one one side.—La Rochefoucauld.

WOMAN DIES AFTER LOSING HOME BY FIRE

Tragedy Follows Burning of House and Barn of C. Wood

UNKNOWN ORIGIN

Very Little Property Saved and Loss Is Quite Heavy.

LINDSAY, June 23.—A tragedy took place at the home of Mr. Chas. Wood, Lutterworth Township, Haliburton County, on Sunday, when, as a result of losing his home and barn by fire, his wife collapsed from the shock and passed away.

The fire is of unknown origin. The frame house and barn were quickly consumed. Very little was saved and the loss is quite heavy.

He is the best dressed whose dress no one observes.—Trollope.

A SORE CORN

Can be lifted out and the misery forgotten after a few applications of

CHICAGO CORN PAINT

It removes them painlessly and permanently. Easy to apply, simply paint on the corn.

25c per package

Bond's Drug Store

Corner George and Hunter Street

HAVELOCK NEWS.

HAVELOCK, June 23.—Mr. and Mrs. George Bennett of Wolseley, Sask., are the guests of the former's sister, Mrs. William Davidson.

Mr. and Mrs. Don. Wright of Peterboro spent the week-end with the former's parents, Mr. and Mrs. T. Wright.

Miss Jessie Jamieson and Miss Eva Robin of Toronto are the guests of Mr. and Mrs. C. Jamieson.

Mr. Albert Dewey of Flint, Mich., is the guest of his brother, Mr. C. Dewey.

Mrs. John Howe is visiting her daughter, Miss Ida Howe, at Detroit, Mich.

The musician who always plays on the same string is laughed at.—Horace.

MAKES ACCUSATION

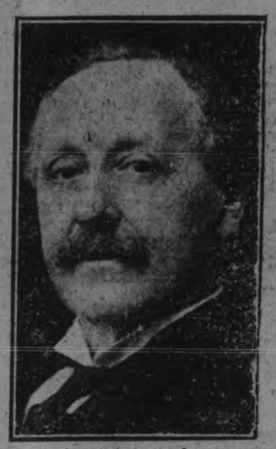

Lord Gladstone, who accuses David Lloyd George of frustrating the Liberals' return to power in Britain in the 1924 elections by withholding the campaign fund which is under his personal control.

BATTLE OVER

(Continued from pag one.)

the illegal disposition of liquor at Regina. It was then too late to prepare the matter for the committee. He had consulted with the Acting Deputy and a Mounted Police Officer had been sent out to investigate. He unearthed a fraud and caught some people with the goods. The operative retained J. F. Bryant, K.C. to prosecute. Then the Liberal local committee got busy. Bryant was called off, and Mr. Anderson, a Liberal lawyer, had been engaged in his place. Meanwhile the police operative had been brought back to give evidence in a case in Montreal. Mr. Stevens read a letter he had addressed the Prime Minister on Saturday reciting these facts and suggesting that this was an unwarrantable interference.

Montreal Frame-up.

Mention was also made of a "frame-up" for the release of one Cohen, a notorious silk smuggler at Montreal. The Prime Minister had replied with a memorandum from the mounted police to the effect that the case against Cohen was still pending. Regarding the Regina case the commissioner said that the secret agent had not been removed nor had his work been interfered with. He had been summoned to Montreal to give evidence, and knew before he went west that he would be brought back. He had engaged a lawyer without any authority or instructions.

"Is not Mr. Bryant, K. C., president of the Regina Conservative Association?" asked the Premier.

Subterranean Influence.

"I do not know, but since when has it been an offence to be a member of the Conservative Association?" retorted Mr. Stevens. He proceeded to say that all through the investigation incidents of the character had cropped up. Officers would be doing their duty when suddenly some "subterranean influence" would appear.

The present Minister of Customs he charged, had arranged with the Minister of Justice to step in and call off the proceedings.

"Absolutely untrue," declared Mr. Lapointe.

Knew All About It.

"My only answer is that when I first made my charges the Minister of Justice rose in his place and three times denied that he knew anything of the questions," said Mr. Stevens. "There is ample evidence on the records of the committee to show that he knew all about it. I attach to his present denial the evident worth."

Mr. Stevens explained that the member for Peace River, Mr. Kennedy, had the deciding vote in the committee and motions respecting the Minister were rejected. He then moved his amendment. He explained that it was a composite of the two claused rejected in the committee.

Send down proof—Take Three .....

The following amendment to the motion of concurrence was moved by Mr. Stevens and seconded by Mr. Doucet: "That the report be not now adopted, but that it be referred back to the special committee with instruction to add thereto the following clauses as subclauses to paragraph 6:

"The evidence further discloses that ministerial action has been influenced by the improper pressure of political associates and friends of the minister or acting minister administering the department, resulting in the suspension and in some instances the abandonment of prosecutions against those charged with violation of the statutes, and in the loss of revenue to the country. Moreover, successful appeals have been made to the minister and acting minister administering the department to improperly interfere with the course of justice between the conviction of the offenders and the execution of judgment thereon. The premier and government had knowledge for some considerable time of the rapid degeneration of the department of customs and excise, and their failure to take prompt and effective remedial action is wholly indefensible. The conduct of the present premier and of the Hon. George S. Boivin in the case of Moses Aziz is utterly unjustifiable.

"Your committee deplores the practice, as revealed by the evidence of certain men influential in public life, to direct appeals to the minister to relax and depart from the proper administration of his department for reasons of political expediency.

"Your committee is of the opinion that this practice is detrimental to the best interest of the country and prejudicial to the administration of the department.

"And that the committee for such purposes be revived."

Hon. G. H. Boivin

Hon. G. H. Boivin, minister of customs and excise, took up his defence following the speech of Hon. Mr. Stevens, in the House of Commons this afternoon. Mr. Boivin referred to the case of the barge Tremblay, and the charge that alcohol from the barge had been sold denatured at an excessively low rate to the Dominion Distilleries. Mr. Boivin charged Conservatives with "petty, picayune, political tactics." He produced a letter from the Quebec Liquor Commission refusing to have anything to do with this alcohol on the ground that it was "not fit for human consumption." He had only just received this letter from Three Rivers, where Senator Jacques Bureau had found it among his private correspondence.

Minister Flares Up

There was considerable laughter on the Opposition benches. The minister flared out: "My friends sneer. They are the same friends who allowed Jacques Bureau to pass his estimates year after year without complaint. They are the same honorable gentlemen who were willing then to receive his favors." The minister added that he would have found some way of insisting that the letter be placed in evidence of the customs committee, even though that phase of its work was finished, if he had dreamed that the Opposition was going to stoop to petty, picayune political methods like this."

Mr. Boivin proceeded to read the letter from the Quebec Liquor Commission which was dated January 29, 1925. It stated that the Commission after having caused the alcohol to be analyzed and examined had come to the conclusion that it could not purchase it. The alcohol could not be compared to that produced from Canadian Distilleries. It would be necessary that the price be very low before the Commission would be willing to purchase it.

No Favors

This letter, said Mr. Boivin, disposed of one acusation against him—that of trying to favor a political friend in the disposition of this alcohol. He declared that when he found employees on the border not living up to the rules of the department in regard to liquor, such employees would be dismissed. He added that there was an officer in the neighborhood of Windsor at the present time under suspension because he was found acting as a distiller's agent.

"There is a man sitting on the opposite side of the House who will vote for this amendment but who has been up to my office on two occasions to try and secure the reinstatement of this officer," declared the minister.

Liquor to U. S.

Mr. Boivin stated that whiskey and beer were going over to the United States every day. This was known to the Government, to the Opposition and to the United States Government. But since he had taken office, the customs department was living up to the terms of the treaty with the United States. Every boatload of liquor which left Canada was known to United States customs officers. Camouflage bills of lading were done away with. The strictest adherence to the terms of the treaty was being enforced. With regard to the charge that he was a friend of M. Bissonnette, of the Peerless Overall Company, Mr. Boivin admitted that this was true. It was not until after the inquiry opened, however, that he knew the connection of Mr. Bissonnette with the Peerless Overall Company.

And now, said Mr. Boivin, he came to the charge which, it was claimed, would cause the Government to totter. This was that he had consented to listen to the representations of a member of Parliament before issuing the warrant of commitment against a man who had smuggled liquor in his possession. Moses Aziz, Mr. Boivin said, had been found guilty three weeks before he had any idea of being minister of customs. The second day after he had taken office, his secretary placed before him a request from J. G. Robichaud, member for Gloucester, asking him to withhold the warrant of commitment in the Aziz case. He was in a great hurry, said Mr. Boivin, but he called in the deputy minister and asked if it was within his power to take action in the matter. The deputy minister had informed him that it was. He had before him a letter from Officer Stewart, who had arrested Aziz, stating that Aziz had turned King's evidence and thus paved the way for other convictions.

Furthermore, Mr. Boivin said, the smuggling of this liquor had taken place before the passage of legislation making it a penalty by imprisonment. He had not interfered with any judge. He had merely carried out his duties by advising the customs officer in the locality not to incarcerate this man until the member, Mr. Robichaud, had been given an opportunity to be heard.

Mr. Boivin said he would have done the same thing if a Conservative member had made the same request. He read a letter from the deputy minister of justice stating that he had been within his authority in the matter.

Mr. Boivin declared that some of the members on the opposite side would vote against the Minister of Customs "with a great deal of regret." More than one would rise in his place and vote through party allegiance.

Vote With Regret

"So far as the first statement is concerned, all who vote against the minister will vote with regret," interjected Rt. Hon. Arthur Meighen, Conservative leader.

"I thank my honorable friend for that statement and I believe it. I believe that the right honorable gentleman would crucify his own brother in order to save the Conservative party," retorted Mr. Boivin.

Mr. Boivin stated that he had not seen the letter from Mr. Robichaud in the first instance. Had he seen the request and the letter his conduct, he believed, would have been the same. "If that request had come from a Conservative member of Parliament my conduct and my reply would have been the same," said Mr. Boivin. "I had no intention of keeping this man out of jail if he was guilty. I had, on the other hand, no intention of letting him go to jail, if I could help it, if on the merits of the case he did not deserve to go."

Mr. Boivin stated that a delay had only been granted until he had had an opportunity of hearing representations and deciding on their merits. This was borne out by the fact that on November 18 last, he had written to Mr. Robichaud to the effect that after examining into the facts, he could see no reason why sentence "should not be executed."

Aziz in Jail

After it had been intimated that affairs of the customs department would be under investigation, Mr. Boivin pointed out that he could have had action taken to send Aziz to jail. He desired, however, for one thing to place a complete record before the customs inquiry committee in the matter. Aziz, in the meantime, had not been entirely unpunished. He had paid a fine of $150, $38 additional for costs, and his liquor had been confiscated. Mr. Boivin stated again that his action had been merely to await representations from Mr. Robichaud in order that full consideration could be given to the merits of the case. The proof of that laid in the fact that Aziz was now in jail.

If there was any responsibility, stated Mr. Boivin, that responsibility was not on the shoulders of his colleagues but on his own shoulders, due to inexperience when he entered the department.

He wished to point out that his position in delaying action was supported by a letter written by the remission branch of the department of customs to the effect that the department of justice could not deal with such a case, but that the department of customs and the minister of the department had a perfect right to dispose of it as he saw fit. Mr. Boivin said that his position was further confirmed by an opinion from the deputy minister of justice in an interpretation of Section 26 of the Customs Act. The opinion was, in part, to the effect that adjournments and abandonments in customs prosecutions was under the directions of the customs department.

No Bribes

Mr. Boivin asked the House to reflect that although the probe had lasted so long and worked so diligently "to find something with which to blacken this Government, there is one thing which shines out above all others. There is not one important official of the department, there is not one minister, past or present, who can be accused of having accepted any bribe."

"You can accuse Jacques Bureau of being too good to his political friends—or foes—" went on the minister. "You can accuse him of having put a little too much confidence in officers in Montreal or elsewhere, but you cannot point the finger at Bureau and say that he ever accepted a dollar as a bribe."

Much of the "Thunder of the past four and a half months," said the minister, had been directed at things done and said long before the facts were known. For instance, he had once said in public that he did not believe the great cost of the probe would be justified. He was willing to say now that the committee had gone to greater lengths than was then expected, that the probe had been very valuable. It would strengthen his hands or the hands of any minister that came after him in effecting certain reforms. He had once condemned R. P. Sparks for having got information from officials of the customs department and carried it to the Opposition instead of giving it to the Government, but he was none the less ready to give credit now to the Commercial Protective Association (of which Mr. Sparks is the executive head) for having contributed to the report now before the House, the most valuable recommendations of all. It was his intention, said Mr. Boivin, to carry out those recommendations as soon as he possibly could.

Duncan Report

It should be borne in mind that the Duncan Report, from which so much of the most significant evidence in the probe was adduced was prepared by an employee of this Government appointed to make an investigation more than a week before Mr. Stevens' charges were first published in the press.

When Mr. Boivin proceeded to refer to an unpublished complaint about a firm in Regina, Mr. Stevens protested that his part in that incident was not being correctly described.

The minister retorted, that Mr. Stevens had gone to the department of customs and given certain facts to the chief of preventive service at the same time imposing such absolute confidence upon that official that not even the minister of customs was allowed to know anything about it.

Only Regarding Names

Mr. Stevens protested that it was only as regards names that he had enjoined silence on Mr. Wilson, the preventive chief.

Mr. Boivin said that the confidence had been "so mighty well kept" that he knew nothing about it until yesterday. Mr. Wilson had been "at the beck and call" of Mr. Stevens for the last few months. He had been given files to take home at night so that he might prepare from them a precis on which Conservative members of the committee could prepare more damaging evidence against the Government.

No Reports Asked

Mr. Stevens interrupted to deny that he had ever asked customs officers to prepare any reports except that ordered by the committee in the ordinary procedure of that tribunal.

R. S. White (Conservative, Mount Royal) asked Mr. Boivin if he suggested that the chief of the preventive service had conspired with Conservative members of the committee.

Instructions Not Carried Out

Mr. Boivin replied that he could hardly be satisfied with a man who obeyed orders of the committee and disobeyed orders of his minister. In a great many cases instructions had been given to Mr. Wilson which were not carried out. Confidences had been made to Mr. Wilson which had not been respected. The chief of the preventive service had given information to the committee before he gave it to his own minister.

Mr. Boivin reiterated his statement that as long as he remained in charge of the department there would be the most careful supervision and the most rigid adherence to the customs law.

Mr. Boivin was followed by C. W. Bell, of Hamilton West, Conservative, of the customs committee. Mr. Bell declared that any doubts he had of Mr. Boivin's responsibility in the Aziz case had been disolved by Mr. Boivin's own statement. He charged that corruption had got so far into the cabinet that anti-smuggling legislation was valueless. As to the Aziz case, said Mr. Bell, nothing could alter the fact that the government had protected a smuggler, a bootlegger, the "peddler of a vile and poisonous brand of whiskey."

Dugald Donaghy, of North Vancouver, a Liberal member of the commission, spoke briefly before adjourning the debate. This afternoon, the fight will be resumed with the critical division, in all probability to-night.

Bed Outfit for Your Summer Cottage

A Folding Camp Cot with a steel frame, link spring and a good quality roll-up mattress and one pillow. Complete,

$8.25

Have You All You Need for Your Summer Cottage?

How embarrassing to find when you arrive that you have forgotten something. Have you plenty of Towels, Sheets, Pillow Cases and Bedspreads. An extra Blanket is very acceptable when the cool evenings arrive. May we offer a few suggestions as our many departments have something that you will need.

Mosquito or Fly Netting

The only Mosquito Netting we sell is the one that keeps out the mosquito and flies. Extra good quality, in red or white. Full 36 inches wide.

10c Yard

MAIN FLOOR, REAR ARCADE.

Summer Weight Bedspreads

Splendid quality light-weight Bedspreads. The Krinklette Spread is the ideal Spread for your summer cottage. Comes in two sizes, 63 x 90 and 72 x 90. The only Spread that you do not have to iron.

PRICED AT $1.69 AND $1.99 EACH

TOWELLINGS For Drying Your Dishes

Brown All-Linen Crash Towelling, strong and good drying quality, 16 inches wide, yard **15c**

White All-Linen Towelling, with red or blue border, superior quality, made in Ireland, 16 inches wide, yard **19c**

Heavy quality Irish Plain Linen Towelling, splendid for hard wear, very absorbent, about 21 inches wide. Special, yard **25c**

Summer Cottagers' and Campers' Supplies

TOILET SOAP, LAUNDRY SOAP AND TOILET PAPER

SPECIAL PRICES FOR 3 DAYS—THURSDAY, FRIDAY, SATURDAY

Combination Soap offer. Infants' Delight Toilet Soap and your choice of Gold, Sunlight, P. & G. Naptha or Surprise Laundry Soaps. Four bars of Laundry Soap and 4 bars of Toilet Soap.

Special—All for 49c

MAIN FLOOR, FIFTH CIRCLE

Your Cooking Utensils Are Here!

Both in granite ware and aluminum ware. All the necessary requirements for your summer cottage or camp. Priced very special for three days.

Sheets and Sheeting

Strong Bleached Sheets in single, three-quarter and double-bed size. Suitable for summer cottage and camp. Each **$1.25** to **$3.00.**

Heavy Bleached Sheeting. All widths kept in stock, 54, 63, 72, 76 and 80 inches wide. Priced according to quality and width, ranging from **49c** to **$1.00** per yard.

Towels! Towels! Towels!

Hundreds of Towels are used away at the summer cottage and camp. They are always needed and you cannot have any too many. All white, white with colored borders, cream grounds with colored stripes, and many others in Terry Towels for your selection, or perhaps you are accustomed to a Linen Towel; we have them also. All prices and all sizes. Special Sale of all kinds of Towels for three days. Prices range from **25c** to **$1.00** each.

Pillow Cases and Pillow Cotton

Strong, heavy Hemmed or Hemstitched Pillow Cases in various sizes and many qualities. A few are stamped, but mostly plain hemstitched. Priced from **25c** to **75c** each.

Circular Pillow Cotton material that you can make your own pillow cases from. 40, 42 and 44 inches wide. Best "Wabasso" make. Specially priced at 39c, 45c, 59c and 5c yard.

Flannelette BLANKETS

Many Blankets are required at the summer cottage and camp. White or Grey Flannelette Blankets with pink and blue borders. Special sale of white only at reduced prices, being just frayed along part of the edge. Three days only.

REGULAR 11/4 FULL DOUBLE-BED SIZE, PAIR $1.69

REGULAR 12/4 EXTRA DOUBLE-BED SIZE, PAIR $2.19

Cushions for the Canoe

Chintz and Art Sateen Canoe Cushions. A beautiful range for your selection. Some with Kapoc filling and sateen covering and others with pure cotton batting filling and chintz covering.

SATEEN ....$1.98 EACH

CHINTZ .....98c EACH

THIRD FLOOR

Striped Awning Duck

30 INCHES WIDE

49c Yard

Best Canadian-made Awning Duck in all the popular single and broken colored stripes. We guarantee that this is one of the best makes of Awning Duck, so do not be misled by the price. Your choice of all colors, and for one day only.

MAIN FLOOR, REAR ARCADE—THURSDAY

Klassy Toilet Paper

Selling for three days only, our regular large 10c size rolls of fine Crepe Tissue and "Prince" Toilet Paper, the regular 5c rolls. Another special combination. 4 rolls of "Klassy" and 4 rolls of "Prince."

All for 39c

MAIN FLOOR, FIFTH CIRCLE

Wool and Union Blankets

GREY UNION BLANKETS, FROM, PAIR ..... $5.95 TO $7.50

GREY ALL-WOOL BLANKETS, SIZE 60 x 80, PAIR $8.95

WHITE WOOL BLANKETS, SIZE 66 x 84, PAIR $10.50

THE GRESSMAN COMPANY LIMITED

"The Store of Smiling Service"

"THESE WOMEN"

By MALCOLM DUART

COPYRIGHT 1926

The Characters and Situations in this Story are entirely fictional.

BEGIN HERE TODAY.

The story is approaching its climax. NONA, Toronto dancer, has come to Peterborough to ask HARRY MORTON if she shall accept an offered engagement to star in London. She loves Morton and wants to say in America with him.

AUDREY, Morton's adopted daughter, also loves him and has asked him to marry her. She also is fond of JOHN PARRISH, Morton's secretary, who loves her.

Morton, rich, middle-aged, unmarried, always has been attractive to women.

With Nona has come ABE SUNSHINE, theatrical manager, who wants Nona to accept the London proposition. As this chapter opens, Parrish tells Morton and Nona that Sunshine has put up to him an insulting proposition.

NOW GO ON WITH THE STORY.

CHAPTER LIX.

Parrish slammed the door behind him and then turned to face Morton.

"Do you know what that man proposed to me?" he demanded, pounding on the table with his fists.

"Naturally, I don't," Morton said calmly. He seated himself in his revolving chair.

Parrish swallowed hard. "I hate to tell you," he said. "It sounds as if I were discussing your private affairs."

Morton rubbed his chin reflectively. "To the best of my recollection, you have discussed them before," he said.

Parrish digested this for a moment. "But this is from somebody else, outside the family, so to speak," he defended.

Morton surveyed him with a crinkle at the corners of his eyes. "So you have already adopted us as your family?" he went on.

The flush that always came to Parrish's face so easily reddened it now. "You're just joshing me, Mr. Morton," he said. "But this is serious. I want to tell you what this man Sunshine proposed."

"Well go on—go on!"

Parrish considered. Then he said: "He wanted me to interfere between you and Nona so you couldn't get married. He said I was likely to be son-in-law here and I would have a great deal of influence. He wanted me to tell you that you and she could never be happy together!"

He stood looking at Morton expectantly. The other, after a moment's survey of his young secretary, leaned back and roared with laughter.

"Is that all?" he gasped, the laugh subsiding.

"Isn't that enough?" Parrish asked.

Morton got up and took the young man by the arm. "You're a good young man, John, but—" he patted the other on the shoulder—"what you need, worse than anything else, is a sense of humor."

He turned and went out the door. "Come here, Abe!" he called.

Mr. Sunshine, still on the porch, now entered alertly. He glanced from side to side, as if in search of Parrish.

"Is he in there?" he asked, jerking his thumb toward the study.

"Yes, but he won't bite—I pulled his teeth," Morton assured him.

Mr. Sunshine breathed a sigh of relief. "I felt positively he was going to punch my head," he said. "All I was making to him was a little business proposition."

He looked at Morton. "Did he tell you what it was?"

"He did," said Morton. He turned to Nona, who still sat on the couch in the drawing-room. "Abe here, tried to make a bargain with Parrish to break up the affair between you and me."

She did not laugh. "You did that?" she cried, rising.

Mr. Sunshine retreated, extending his hands defensively. "Now don't be a tiger, Nona!" he urged. "Don't make mugs like that at me! All I wanted was to make sure you went to London and made a big success! Wasn't that kind, Nona? Should you be angry at me about that?"

The girl looked from Sunshine to the laughing Morton, and collapsed on the couch.

"Abe," she said, finally, "you're all right, I guess, but you do the biggest fool things!"

The theatrical man now advanced, and seated himself beside her, turning toward her a pleasant smile. "Now, Nona, this is just business. Mr. Morton is a business man, and he understands. Why should you throw this wonderful chance away, and leave me out in the cold?"

Laying his hands on his knees, he bent toward her, his black eyes wide as he waited for a response.

She waved him away. "Oh, go on outside and take a walk, Abe! Actually, I feel like slapping you!"

He arose. "All right, Nona, I'll go. But you get her in a good humor again, won't you, Mr. Morton?"

Morton nodded, and took the place that Mr. Sunshine had vacated as the latter went out the door. A cheerful whistle could be heard from him, as he passed through the great iron gate, and looked up and down the quiet street.

"He's a kind little man," Morton said. "It isn't only the money that he wants, Nona. He really and sincerely wants you to be a great success, because he's fond of you."

"I know," Nona said, nodding. "He's proud of me—he looks on me as a sort of big diamond, that he found himself, and wears in his shirt front."

She laughed. Then, turning to him seriously, she said:

"Harry, I want to talk to you alone."

He pointed toward the study. "Shall I rout Parrish out of there?"

They arose, and went to the door. Opening it, Morton called to Parrish. "Take your papers, John, and work in the drawing-room. I want to talk to Nona."

Obediently, Parrish drew together the little heap of reports he was preparing, and carried them past Nona and Morton, into the long room beyond.

The man and girl entered the study, and Morton shut the door. "Take my chair, Nona," Morton said. He sat on the edge of the desk.

"Now, what is it, my dear?" he said.

She leaned back, surveying him with her wide, dark eyes. Her glossy hair was smoothed back from her forehead, down alongside her ears, and her cleanly modeled face and slender form reminded him again of one of the beautiful black panthers he had spoken of before. He told her of the resemblance.

"I'm a long way from a panther, Harry," she said, sadly. "Dearest—" she tilted the chair forward and laid her arms on the desk, reaching toward him—"My future is in your hands. What are you going to do with it?"

He did not pretend to misunderstand. He leaned back, one knee held in his clasped hand, and looked at her, a long time.

"Dear," he said, his tone musing, "you and Audrey and—and another, have been in my thoughts more than all the rest of the women in the world put together."

Her hand moved. "Who is the other one, Harry?"

He waited a short while before he answered. "I was a very young man then, when I knew her. I was an artist, and had hope of being one of the great ones in the world. I had known her since I was a boy, and she a little girl. I grew up, painting my pictures, living my life, for her."

His head descended until his chin rested on his breast. "But Nona, I lost her."

The girl watched him, with sympathy in her deep eyes. She did not disturb his thoughts, but waited until he spoke again. When he looked up, he dropped his knee, and took both her hands in one of his.

"She looked like Audrey, Nona. The same eyes, the same hair, the same slender figure, and in many ways, the same soul." He bit his lip. "Dear, I'll tell you. She was Audrey's mother."

He dropped her hands, and suddenly leaping to the floor, he went to a corner of the room, and stood with his hand against the wall, his head bent, so she could not see his face. She rose, and with a rustle was by his side, one arm encircling his, the other over his shoulder.

"And—what became of Audrey's father, dear?" she pressed him closer to her.

"But don't answer that, dearest—I know it hurts you, and God knows I don't want to hurt you."

She turned him around, so he faced her. Then she reached up and smoothed back the hair on each of his temples.

"I know that Audrey is your adopted daughter," she went on. "I shouldn't have asked anything to pain you. It must be a terrible agony in your heart!"

Her hands dropped to his shoulders, and she rested her cheek against his breast. He put his arms around her for a moment, patted her on the back and then led her back to her chair. When she had seated herself, he resumed his place on the desk.

"Nona," he continued, resting his weight on one hand as he looked into the glowing eyes of the girl before him. "Maybe you have guessed why I played around, in Toronto and other places, the way I did."

She slowly nodded, without removing her eyes from his. "I was broken-hearted, dear. Always I was running away from the things that haunted me, from the past. After Audrey was in bed, I would go to the restaurants, and the cabarets; behind the scenes in the theater, in search of people who were gay, and full of life and laughter."

He threw up his arms, with a gesture of despair.

"I was seeking forgetfulness; drinking the intoxicants of life, to numb the pain, here!" He put his hand over his heart. Reaching forward, she placed her own hand there, and pressed it against him, love and tenderness in the gaze she bent upon him.

"It IS a pain," he went on. "An actual, physical pain. It was while I was searching for the comfort I could not find, that I met you."

She pressed her hand harder against him. She could feel his heart beating.

"Did I help you?" she breathed.

"You helped me, Nona." He laid his fingers lightly on her arm. "You are sweet, and human and companionable, and you did much for me."

She rose, and spread her arms.

"Then, Harry, I want to comfort you always!"

She stood, her arms reaching to him, her lips apart, her eyes imploring him to come.

When she spoke, her voice trembled. "You want to be loyal to the memory of the sweetheart of your youth," she said, her arms motionless before her. "That is all right. I do not ask you to marry me. I am humble, and beneath you.

"But oh, Harry, I love you! You mean all of life to me! Harry, shall I go to London, or shall I stay?"

(To be continued.)

DODD'S KIDNEY PILLS

FOR ALL KIDNEY DISEASES

RHEUMATISM BRIGHT'S DISEASE BACKACHE DIABETES

NUMBER 4087 THE PROPRIETORS

MURDERED IN CHINA

Mrs. W. E. Sibley,, wife of a Canadian United church missionary at Junghsien, in Szechwan province, was murdered recently in Chengtu, according to a message from the latter place

PAPAL LEGATE

Cardinal Bonzano, legate from the pope to the great Eucharistic Congress being held in in Chicago June 20-24. He read the papal brief on the opening day.

LECTURER TELLS ABOUT ARMENIANS

Rev. Ira Pierce, of Toronto, Speaks in Hastings Hall.

HASTINGS, June 23.—A lantern lecture was given in the Town Hall on Thursday evening by Rev. Ira Pierce of Toronto, who was a missionary in Armenia.

After an introduction by the chairman, Rev. D. A. Thomson; Mr. Pierce commenced his address. Being a missionary in Armenia, he said, he had an advantage over many others who have no doubt read of the terrible things done by the Turks to the Armenians during war time. Some of the things read about were exaggerated and impossible, but Mr. Pierce said were all too true. He was there when the World War was raging at the first in 1914.

Being a Christian nation and Armenia being the first race on earth to accept Christianity as no other race took over Christianity before the Armenian people, they suffered such terrible things from the hands of the Turk.

In 1914 war was declared by Germany and England. A few weeks after the Turks entered the war, joining the Central Powers, throwing this strength against the British Empire. There the barrier broke and down came the flood upon the land and row over Eastern Europe. The Turk stopped at nothing and had never quite forgiven the Armenian race because it opposed their objective, not as a racial clash, but as one of two great faiths.

For about one and a half years after this the missionary work was carried on with safety, but 1,500,000 Armenians were out down and the people were brought face to face with the blood-thirsty curses of the Turks.

The Armenian people are not a people as many people of the new world suppose when they think of them as pack peddlars, but have lovely homes in their own way of living, and are a people eager to learn and some are graduates from the finest colleges and universities of the world.

After the Turks attacked the missionaries they forced them to retreat 300 miles, passing over land which was strewn with the dead bodies of the murdered Armenians. Now that their country is no longer a nation, those who are left have what is termed refugee camps, which are on the eastern end of the Mediterranean Sea. Many orphan children whose parents have been massacred at the hands of the Turks are in these camps. Some of these orphans are now being cared for in Canada.

Mr. Pierce and some other missionary workers made an appointment to see the Government to see if they could not be a little more lenient about the present immigration laws by which so much restriction is being placed.

The speaker said that they have succeeded in bringing out some of the orphans to this country.

The Government consented to have a quota of refugees brought out on one ground, providing they are made into an agricultural citizenship. These terms were accepted, and a farm of two hundred acres was purchased at Georgetown, about thirty miles from Toronto. There were 90 orphans brought here who are learning Canadian farming. There is thirty-five acres of orchard land at the farm, and a small herd of Holstein cattle is kept where milking is taught. For one month the bread bill at the farm is $200, and a bushel of potatoes is consumed at a time. Public school work is taught by teachers, and sports are indulged in at intervals. The boys are very fond of music, and are nearly all musical in some way. Mr. Pierce had a little boy accompany him to Hastings. This little boy of about eight years of age played a mouth organ, the first piece being "Home, Sweet Home," which touched the hearts of all present. The second piece displayed a loyal Canadian spirit, "The Maple Leaf Forever."

A little story, entitled "The Rewarded Faith," was given of one little fellow at Georgetown. The following is a beautiful story in the records of the Armenian Relief Association of Canada. This organization has brought two groups of little Armenian boys, orphans of the massacres, to our country, where on a farm at Georgetown it is giving them new hope and a chance for a new life in contrast to their tragic past. They are to become Christian farmers, and the experiment is unique.

"At Christmas, 1923, one of our little boys refused to eat his Christmas pudding. His teacher saw him push his plate aside and said to him, 'John, what is the matter?' The little fellow replied with deep emotion, 'I have a little brother over there some place among the refugees. I know he is having no pudding, and I simply cannot eat mine.'

"Since Christmas friends have sent in nuts, raisins and candies to these little Armenian lads. John has had his fair share of all these good things, but has eaten none of them. Last July the superintendent of the home found him with all these sweets carefully laid away in a box. He asked him the meaning of it, and John simply replied, 'These are for my little brother.'"

Last summer each boy, to stimulate his interest in the soil, was given an individual garden plot. One day it was discovered that John had two beautifully kept lots. 'John, what are you doing with two gardens?' The boy smiled through his tears and said, 'One of them is for my little brother.'

"For many months the boy wrote very frequently in his quaint rather beautiful English, asking if we could bring to Canada his little brother. The case got on our souls. We wrote through the Lord Mayor's Fund and other organizations to see if we could locate John's brother in the refugee camps, but all in vain, and we received no encouragement.

"In August our association decided to transport forty more of these little orphans to Canada. Once more John wrote pleading for us to bring his brother, but none of us had any hope that the little lad would be forthcoming. When the ship that brought these boys to our Dominion arrived at Halifax, to the amazement of us all, John's brother was among them.

"The secretary of our association declares that he would have gone across the Continent to have witnessed the meeting of these two little brothers at Georgetown farm.

"Here is what he tells. When I arrived at Georgetown I was immediately motored to the farm. The new boys, some on foot, had arrived about ten minutes later. The fifty old boys were drawn up in a line to greet the new arrivals. John asked no questions. He was apparently a little afraid to make enquiries lest disappointment might add to his sorrow. We gave him no information. John stood at the end of the line, and as the new boys came down the hill and formed a line directly in front of the old boys, John suddenly exclaimed, 'There is my little brother.' He ran out and they threw their arms around each other's necks, and sobbed and sobbed, without saying a word.

"The rest of us sobbed with them. There were no dry eyes among the adults who witnessed the meeting of these two little fellows: all that remain of a large family slain by the Turk. John, faith rewarded, placed his little brother at his side and then prayer was offered, thanking God for the restoration to each other of these two little lads. Then John was asked to make a speech, and this in substance is what he said, 'Boys, we welcome you to Canada; Canada is a great country, and this is a great place. Learn English as fast as you can and become good Christian citizens.'"

A short time was taken up after the lecture discussing ways and means of raising funds to help the work. It takes practically one hundred and fifty dollars to bring a boy from Armenia here, and it costs about one hundred dollars to educate a boy and fit him for the Canadian farm and home work. This matter will be taken up again in the future to see what can be done regarding same.

WORDS OF WISE MEN

It is better to have one friend of great value than many friends who are good for nothing. —Diogenes.

"Honor thy father and thy mother" stands written among the three laws of most revered righteousness. —Aeschylus.

Goodness does not consist in greatness, but greatness in goodness. —Athanasius.

Her Liver Was Bad And She Felt Tired and Depressed

Mrs. M. Siefert, Grosswerder, Sask., writes:—"I was greatly disturbed with pains in my liver, and felt tired and depressed most of the time.

One day I read about

Milburn's

LAXA-LIVER PILLS

and the next time I went to town I bought four vials of them.

I have used them regularly, and after two months' use I feel like an entirely different woman.

Now, I always recommend them to any of my friends who are troubled as I was."

There's only one "Laxa-Liver Pill", and that's the one put up, for the past 32 years, by The T. Milburn Co., Limited, Toronto, Ont.

ORDER NOW

BEST ANTHRACITE

Hard Coal

STOVE AND NUT	$15.75
EGG COAL	$15.50
PEA COAL	$13.00
ALBERTA COAL	$14
COKE, Real Solvay	$13.00

HARD AND MIXED WOOD AT CURRENT PRICES

Cut and Split to Order

Peterboro Fuel and Transfer Co.

KELLY BROS.

Phone 270 & 362 - 134 Aylmer St.

WOMEN'S PAGE

SOCIETY

Miss Madeline Stinson, who secured her degree of Master of Arts at Syracuse University, Syracuse, New York, is spending her vacation with her parents, Mr. and Mrs. D. A. Stinson, 197 Brock Street.

* * *

Miss Kathleen Benson, having completed her course of studies at the Normal School, has returned to her home at 59 George Street.

* * *

Mr. J. F. Lillicrap of Lakefield attended the organization meeting of the Eastern Ontario Chamber of Commerce, held in Belleville yesterday.

* * *

Miss Mary Wagar has returned home from the Toronto Normal School.

* * *

Mr. and Mrs. T. B. Maniece, East City, are spending a few days at their summer cottage at Rice Lake.

Hon. G. N. Gordon, K.C., and Mrs. Gordon returned yesterday from Brantford, where they attended the funeral of the late Mr. C. A. C. Cameron.

* * *

The Knights of Columbus, as a wind-up to the bowling season, entertained members of the ladies' bowling teams and their friends at a pleasant dance and card party held in their rooms on Simcoe Street, last evening. Those in attendance numbered over two hundred. Prizes for cards were won by Mrs. T. Turcotte and Miss Alma Fontaine. Excellent music for dancing was provided by Ken Blood's four-piece orchestra.

* * *

Friends of Miss G. Hall, Charlotte Street, who was rather severely burned recently, will be pleased to learn that she is progressing favorably.

* * *

Mr. Harry Rogers of Toronto is the guest of Mr. and Mrs. R. B. Rogers, at Beechwood Farm.

* * *

Mrs. J. H. C. Waite, Mrs. B. Aiken, and Mr. and Mrs. W. Burns motored to Toronto today to attend the Westlake-Tout wedding.

* * *

Miss Mary Lynch, Elm Street, is spending two weeks' vacation in Detroit, Michigan.

SETH'S JOURNEY TO PARADISE.

Nine hundred years had passed away,
Since that most dire, disastrous day,
When Adam, from fair Eden passed,
Because of sin, a sad outcast.
Oft he had prayed to God on high,
To set him free, to let him die,
For he beheld more monstrous grown,
Daily, the sin, which he had sown.
Yet, ere life's tide, it's course had run,
He called to him, Seth, his dear son,
To whom he said, thee would I send
Back, to where Cherubins defend,
With flaming swords, loved Eden's gate,
Whence we were driven forth of late,
Lest we again might entrance win,
Of Life's tree eat, and live in sin,
Forever from Gods presence driven.
Bereft of peace, and hope of Heaven.
Seth said, how shall I know the way
Unguided, nor far devious stray.
Nay son, although nine hundred years
Have passed, since, blind with bitter tears
I with thy mother, left these bowers,
Nine hundred Springs, clad earth with flowers,
The path, here, and that spot, between,
Nor flowers, has known, nor verdure green;
For where our sinful footsteps pressed,
Is scorched, as if by flame unblest,
So devastating is sin's brand,
It blights, and blasts, the smiling land;
Thy father's sin, not harshly blame,
God knows how I have mourned the same,
My son make no undue delay
But eastward now, pursue thy way,
And when thou seest, the Angel stand,
The flaming sword, drawn in his hand,
Say to him, wretched Adam, fain,
By death release, from sin, would gain,
Yet would not die till he has seen,
The Oil of Mercy, promised been,
And heard more of the seed, which He
So dimly spake, the day when we,
Tempted by the sly serpent fell,
And banished were from that loved dell.
So Seth pursued the pathway, sered,
By sin, until, at length appeared
The Seventh day, at evening late,
The Guardian Angel, at the gate,
Who to him spake, I prithee say,
Wherefore thou comest, and whence today
Thus Seth replied, lo I am come
From Hebron, Adam's foster home,
Weary, he is and sad of heart
And from this world would fain depart,
But the Oil of Mercy, any wise
He longs to see before he dies.
And hear, how yet the Serpent's head,
The woman's seed should bruising tread,
Then turn thy steps, fear not, but go
Enter the gate, watch, learn, and know,
Seth entered then the gate and saw
With strange amaze, and silent awe
Such marvellous bloom, and beauty rare
Flowers, foliage, fruit, beyond compare.
Fanned was his cheek, by odorous breeze
Sweet songs of birds, in leafy trees,
There rose the Spring, which brought to birth
Four streams that water all the earth,
And there that bubbling spring hard by,
A tree stood, myriad branched, and high,
But bare, and blasted, by the blight
Of his own parents sin, and light
The withered, knarled tree trunk around
Its clammy folds a serpent wound
And hissed, but as Seth on it gazed
The branches seemed, to Heaven upraised
And mid the branches sin defiled
Sore, weeping sat, a little child,
Downward it's roots sank deep as Hell
And stooping down, Seth saw full well
The soul, of righteous Abel slain
Long years before by jealous Cain
Then to the Angel, Seth returned,
And told him, all that he had learned,
The Angel said in very deed
That little child, is woman's seed,
The Oil of Mercy, sent to heal
All sin and suffering, mortals feel,
Thus tears of sorrow mar His face,
For the sin and shame of all his race,
And he in future years shall tread
With bleeding feet, the pathway dread
By Adam's footsteps scorched, and burned,
When he was out of Eden turned,
And from his wounds, shall blood drops fall,
Destroying sin, nor is this all
For whereso ere His blest feet press,
The desert blooms in loveliness,
He from the firey pangs, and pain
Of Hell shall draw, Abel's soul again,
As well of souls, a countless host,
Who, but for him, were ever lost.
Then shall the tree, in glorious sheen
Put forth fresh leaves, of living green,
And man to Paradise go back,
By the same flowery, verdant track
Made, by the passing of his feet,
Bright, with immortal, blossoms sweet
The Angel then bade Seth farewell,
Bidding him all to Adam tell,
Which he had seen, and heard of late
Inside of Eden's guarded gate,
So Seth to Adam, frail, and old,
The wonderous story, did unfold
All he had seen and heard the while,
And saw again his father smile,
He had not smiled, since that sad hour,
When he was driven from Eden's bower,
Lowly he bowed his aged head,
Now Lord, let me depart, he said,
For I have wept and suffered long
O'er my great sin, and lasting wrong,
Since Thou to show us now has deigned
How Paradise may be regained.
Oh God receive my soul he sighed
And his last prayer was not denied
For Adam laid him down and died.

Evening Examiner Pattern

Simple Lines Aspire to Honors

Here is the type of frock the well-dressed woman loves—the kind of frock that day in and day out serves her staunchly and with smartness. Sparing of trimming, it has a simplicity of which you will never tire, and lines that were chosen to make those who are "not as slim as they used to be" look their slenderest. The dress opens at the center front under a row of buttons from neck to hem and has a collar to be worn high or turned back in revers, while the long, plain sleeves are finished with tailored cuffs. NO. 1333 is in sizes 38, 40, 42, 44, 46 and 48 inches bust. Size 40 requires 4⅛ yards 39-inch, or 2¼ yards 54-inch material, with ⅝ yard contrasting color for collar, pockets and cuffs. Price 20 cents.

Many styles of smart apparel may be found in our new Fashion Book. Our designers originate their patterns in the heart of the style centers, and their creations are those of tested popularity, brought within the means of the average woman. Price of the book 10 cents the copy.

Pattern Purchase Coupon

Address Fashion Department, Evening Examiner

No. ..... Street .....

Name .....

Pattern Number ..... Size .....

Town .....

Province .....

Amount Enclosed .....

Price 20 cents each—coin preferred

A Fashion Model's Diary

By Grace Thorncliffe

SHE DESCRIBES A MODISH DANCE FROCK.

I have made so many black dance frocks this Spring that I am fairly dizzy," Madame commented this morning.

And I've modeled so many that I feel as if I were in mourning," one o the girls commented.

Then come along and model another," Madame invited her, probably feeling that she deserved the work for her sauciness.

I'd really like to model it," the girl, who was Gaby, returned. To tell the truth I am glad this great rage for black dinner and dance frocks is upon us. I adore them, and so many people look better in black than in anything else."

Well, I'm encouraging every client to have at least one black frock in her Summer wardrobe," Madame answered. They are so effective, and they are practically indispensable for anyone who is going abroad, or who plans to travel or visit. Then for the people who stay in town, there's nothing like a black frock for dinner wear."

Gaby marched off to model the black dress, putting on her black satin slippers with black and silver checked backs to them before she went.

Madame simply won't fit a frock, on any of the manikins unless she is wearing the proper accessories to match. She says she can't really get the full effect of a dress unless the slippers and stockings are right, and the coiffure is arranged becomingly. We usually rush into the manikins' room for an extra dash of powder and a bit of lipstick before we model for Madame.

Gaby was gone quite a long while, and later she came back to show us the dress. It was finished, as Madame had wanted her to put it on so she could arrange the black chiffon drapery that was to fall from one armhole.

The material was chiffon, with shaped

The Vogue for Black Is Interpreted in This Chiffon Gown.

inset strips of wide black lace, and it fell becomingly over an underslip edged with the lace.

Very flattering," I pronounced it.

Madame likes it so well that she may make the same model up over a flesh slip," Gaby told us.

Then a client came in, and she declared that black frock was exactly what she had been hunting all over the city for.

HER OWN WAY by a Girl of Today

NEW ENTANGLEMENTS.

"You have everybody in the world, Joan Meredith," I asserted as I gently put her back into the chair. "Why you are the girl who has everything. Your stepfather loves you. He gives you everything that your heart may wish for. You have friends, position, your brother."

As I mentioned her brother Joan's sobs broke out afresh.

As soon as she could calm herself enough to speak she said "You will not tell Buddy. Buddy must not know."

"Know what?" I asked. "You haven't told me anything. I don't know yet what I mustn't tell Buddy."

"You mustn't tell him that I have fallen in love with a man that is married."

"What do you mean, married?" I asked stupidly, all the while thinking to myself that I seemed to have fallen in with a regular crowd of girls who had gone crazy over some other woman's husband.

Here I had just been told by Mamie that everything had been settled between her and Buddy Tremaine. She had consented to borrow 25,000 and Buddy was going back to his wife while still vowing undying love for Mamie, and then I come upon another case of a similar kind, although I suspected in this case it was the girl who had the money.

I seated myself beside Joan.

"Tell me all about it," I said, taking hold of both of her hands and pulling them away from her face.

"Judy," she said, as she turned her head away from me. "I wonder if you know what it is to be in heaven and in an hour to fall to the lowest depths of hell?"

She did not stop for me to tell her whether I did know or not, but went on quickly.

"When I came in to buy that second dozen of handkerchiefs I think, perhaps, I was the happiest girl on earth. I had just come from Barry. He had told me that it was his birthday and he had asked me to marry him. It was to be a secret marriage, for I didn't want my step-father to know it until I was of age, which will be next week. Barry did not seem to want anyone to know of it even then."

"When I saw you, however, I came to an unexpected decision. I asked you to come out to dinner with me, and I intended that afterwards you and I would meet Barry and you could witness our marriage. You see, I wanted another girl there," she explained wistfully.

I half arose out of my chair. It seemed to me that I was becoming decidedly mixed up in the affairs of the Robinson-Meredith family without any real inclination on my part to do so.

(Copyright, 1926, NEA Service, Inc.)

TOMORROW: Buying Unhappiness.

The Woman's Day

Written by a Woman for Women.

Touching brightly on woman's every major interest in life from books and babies to politics and psycho analysis.

(By Allene Sumner)

MAKING ANTIQUES.

The very best way of making wormholes in manufactured antique furniture perplexes that noble profession. One faction insists that a good firing squad with buckshot makes wormholes that defy the worms themselves. Another faction argues for a block of wood with heads of small nails imbedded therein which is whanged against "prehistoric" chairs and "sofys." A nice heavy chain beaten again and again about the sacred manufactured "antiques" is supposed to give a realistic scarred-by-time effect.

ZEBRA SWEATHER.

The zebra effect sweater, with black and white, beige and brown, beige and white, and scarlet and black stripes predominating, gleams along Fashion's walk of sports this spring. Cashmere slip-over styles seem especially favored.

SUMMER NIGHT DRINK.

Fill a glass one-third full of cracked ice. Add one teaspoon of sugar, juice of half a lemon, more cracked ice, another teaspoon of sugar, juice of one orange, and fill glass with grape juice.

THE WEDDING TABLE.

Only the bridal party, according to strictest etiquet, sits at the bride's table. The parents and families of the bride and groom sit together at another. The bride's cake is placed before the bride at the table and a silver knife handed her. She cuts the first piece, and the brides-maids and ushers cut their own. The actual wedding cake, a rich fruit cake, is generally cut into small pieces and packed in small white boxes monogrammed in gold with the initials of the bridal couple, and given to the guests as they depart.

YOUR HOME.

New India prints for wall hangings completely change the tone of an entire room. Hung behind a sofa, over a fireplace, or on an awkward stairway, the loveliest ones are of tan background with rust and dull green pattern.

TWO STYLES.

Two styles of dinner service are used in the best homes. One is the Russian, the other, the English. In the former way, all dishes are served by waitresses from the side. When the English service is used, serving is done from the table. Russian service is used for all formal meals, and English is favored by simpler homes for informal entertaining. A larger dinner plate is used for Russian service. The waitress begins serving at the right or left of the host.

MIGHT LIKE IT!

"Not all the wealth nor all the power
that I may ever know,
Can bring to me the happiness I knew
in vanished days:
But when upon my tired brow the
summer breezes blow,
My spirit goes adventuring along the
old, old ways."

—Dorothy Nakahara.

ADVENTURES of the TWINS

by OLIVE ROBERTS BARTON

Number Twenty.—
On THE MOON BOAT.

Nancy blinked and Nick blinked and the Dream-Maker Man blinked and Snore blinked. Because it was all dark and their airplane had smashed to pieces when they fell. But neither of the Twins felt hurt a bit. Nothing seemed to hurt on the moon.

But there! They were not even sure they had fallen on the moon, for the moon had disappeared mysteriously after they started up on their airplane ride, and it was still very dark.

"I wonder where we are," said the Dream-Maker Man. "It can't be the moon."

"And it can't be Mars, or Jupiter or Venus, for they shine," said Snore.

"And it can't be the Milky Way or the Dipper or the North Star," said Nancy, "for they shine, too."

"We must be somewhere," said Nick.

"You're a wise little boy," said the Dream-Maker Man. "Yes, we must be somewhere."

Suddenly a small light appeared in the distance. It looked, at first, like a lightning bug, then it looked like a candle and then it looked like a lantern.

And that's what it was. It kept getting nearer and nearer, and they could see that it was a lantern and that somebody was carrying it.

"Did I hear something?" asked the voice of the person who was carrying the lantern.

"You certainly did," said Snore. "My airplane fell out of the sky. We were traveling from the east side of the moon to the west side of the moon to call on the Man-in-the-Moon, when suddenly the moon got lost. Then I ran out of gasoline and my airplane fell and here we are."

"Well, I declare!" said the person with the lantern again. "You could not have hit it better if you had tried."

And with that he raised his lantern so they could see his face, and who should it be but the Man-in-the-Moon himself!

"I suppose you are wondering how it comes that the moon is so dark and everything. You are on the moon now—yes, sir! You're standing right on it. In fact you are standing right in my onion patch, but that doesn't matter. I put the last of my onions in my cold peas porridge last night. But to go back to the moon. I'll tell you why it is dark. Just after you left, there was an eclipse."

"An eclipse!" cried the Dream-Maker Man and Snore and the Twins. "You don't say so."

"Yes, I do say so," said the Man-in-the-Moon. "A total eclipse, and the moon got as dark as Ali Baba's cave. I forgot about it myself and I was shaving, when—poof! out she went like that. And me all lathered up!"

"Well, well, well!" laughed the Dream-Maker Man. "I certainly was fooled that time. I forgot all about eclipses."

"Say," said the Man-in-the-Moon. "If you wait a few minutes, the moon will turn into a boat. We can all go for a ride in it, if you like."

(To be Continued.)

(Copyright, 1926, NEA Service, Inc.)

YOU need never fear that Whitex will injure *anything* in your laundry. Used instead of bluing it makes clothes white and pretty. It restores original whiteness.

Whitex is equally good for linen, cotton, wool, silk, Rayon or fabrics made of mixtures or unions.

THE WHITEX CORPORATION
10-18 McCaul St. - - Toronto, Canada

WHITEX

(by Wallace Havelock Robb)

A MOUSE IN FEATHERS

We may imagine how the wild folks would laugh at a picture like this.

Here is a man digging a big hole in the back lot. He has the hole just about finished and ready to receive the half dead tree which he is going to stick into it, when something like a little brown mouse skips among the roots of the tree.

Mr. Digwell stops digging and leans upon his shovel for a second, then lifts it quietly and slowly above his shoulder to get ready to crash down upon something or other. The something or other seems to be the little brown mouse that he caught a glimpse of, as it slipped among the roots. He thinks he sees it, so he gets ready, and whack! down comes the shovel on the poor little tree roots. He stiffens up in pride to stick out his chest, but gets a kink in the back. He gives the roots a kick in order to find the supposed dead mouse, but nothing is there.

Just about that exact moment, a little House Wren sings a warble from the fence, and this sounds more like a jeering laugh to the ears of Mr. Didwell, who, by the way, had put up a dandy little Wren House on a pole beside this very same fence, but no wrens would go into it.

This fence is a wire affair with iron pipe posts. The pipe is two inches in diameter inside, and all rusty, both inside and out.

Well, there stood Mr. Digwell, on the edge of the big hole and looking at the wren on t he fence. He scratches his head, and turns and looks at the hole in the ground, and in that brief second the wren pops down the narrow pipe post, out of sight. When Mr. Digwell looks up he is astonished to find no wren. He begins to step stealthily from the edge of the hole to the pipe, in order to look down it and see where the wren went, for surely it could not have gone down there.

Just as Mr. Digwell gets his nose over the pipe, up pops Mr. Wren, seeming to run up the inside of the pipe just as would a mouse. It startled Mr. Digwell so much that he retreated backwards into the hole he had made, landing on his back. And a whole Wren family came up out of that pipe like a string of mice, to sit on the fence and scold him as he stood rubbing his back and complaining about the mice-like tricks of some birds.

SAVE YOUR TEETH

Prepared by the Oral Hygiene Committee of Canada, with which the Peterborough Dental Society is Collaborating.

TEETH AND DIGESTION.

There is an old saying, 'that a man digs his grave with his teeth,' and it does contain in its gruesome way a grain of truth.

In the digestion of foods, the first step is the act of mastication, which is performed in the mouth. Here not only is the food prepared for swallowing, but the digestion of starches and sugars (which comprise a large proportion of the food bulk), is begun through the action of the salivary content known as ptyalin.

Hence, mastication should necessarily be so thorough so that ptyalin will have fully performed its function before the food is swallowed, and by reason of the fact that without proper chewing, the flow of saliva is not sufficiently stimulated and the normal digestion of the sugars and starches become impossible.

Another reason for thorough mastication of food is, that in the further steps of digestion, the gastric and intestinal juices must needs come into contact with the individual cells of the food tissues; so that by chewing food into small particles, the surface area for digestive action is increased manyfold, which, conversely is not he case when food is 'bolted.'

But the dangers from improper mastication are not negative, merely, but are also positive, since where food is swallowed in too large particles, the digestive organs in their effort to break down these portions are severely overtaxed, leading to the creation of digestive disorders. And without a doubt, these disorders mark the beginning of the large proportion of the serious ills, to which human flesh is heir.

While it is true that much overloading of digestive organs results from a hasty chewing and bolting of food; yet these harmful effects are equally the result of an inefficient masticatory organ due to impairment through dental disease.

How important it is, then, not only that the teeth be kept sound and fit, but also that proper masticatory habits be instituted for the maintainance of the body in a state of vigor and health.

The Home Kitchen

By Jeannette Norton

FOR THE PORCH MEAL.

Eating in the open is always attractive, and if we have a nice porch, meals may be a continuous picnic.

Different ways of serving cold meats are often interesting to the housewife for outdoor dinners. Cold boiled chicken, for instance, instead of being thinly sliced in the old way, may be taken from the bones in large pieces. The wings and small pieces may be chopped fine with the liver, gizzard and heart: then squeeze over the juice of an onion, pepper, salt, a teaspoonful of minced celery leaves, the same of minced pepper and enough mayonnaise to bind the mixture. Spread the inside of each piece of meat with the mixture and lay neatly on a lettuce-covered dish. Spread each piece of chicken with a little mayonnaise and dust with a little paprika. Garnish with parsley and deviled eggs.

Again, the chicken may be boiled, chopped, well seasoned, enough mayonnaise added to bind and then cover with aspic. When cold and set garnish as elaborately as desired.

Cold ham may be chopped and fixed in the same way as the chicken, but it must be well seasoned, the mayonnaise stiff enough to bind it firmly before the aspic is poured over the loaf.

A Veal and Cucumber Salad.

Take enough cold roast veal and chop it fine, after freeing fat and fiber. There should be two cupfuls. Then chop and add the fleshy part of two cucumbers, not the seeds, pepper, salt, a teaspoonful each of minced red pepper and mint leaves. Add enough good, sharp tartar sauce to bind the ingredients. Heap in lettuce leaves and garnish with stuffed olives and hard-boiled egg.

Broiled Sardines.

Select large sardines, remove skin and bone and lay on a greased broiler. When broiled lay on slices of delicately made toast spread with tartar sauce. Dust with paprika and garnish with small quartered cucumbers dusted with pepper and salt and dipped in lemon juice.

Tomorrow's HOROSCOPE

By Genevieve Kemble

THURSDAY JUNE 24.

Lifely conditions are prophesied from the prevailing sidereal operations of this day. Mercury, the swift-footed and keen-witted among the planetary gods, rules the day, being parallel Sol and sextile Neptune. This is a favorable augury for barter, trade and commerce, for all that relates to writings and publicity, to contracts and general business understandings. The Neptune aspect encourages transactions with trusts, mergers, secret agreements, intrigues and with secret orders and societies. A friendly Saturn gives stability to these and all negotiations and to industry.

Those whose birthday it is may look for a lively year in all mercantile as well as professional connections. Negotiations with large corporations, trusts, secret societies and in matters of intrigue or diplomacy should thrive. Industry and patience also carry their rewards. A child born on this day may be versatile, clever and keen of mind, as well as patient, persevering and industrious. He should succeed in either business or a profession.

Only one modern girl out of twenty knows how to sew properly, according to one expert.

MARMORA PERSONALS.

MARMORA, June 23.—Mr. Bruce Robson visited Oshawa on Sunday.

Mr. James Gray was home from Point Anne over the week-end.

Mr. A. Mackenzie has purchased a new car.

Careless Shampooing Spoils the Hair

If you want to keep your hair looking its best, be careful what you wash it with. Do not use prepared shampoos or anything else that contains too much free alkali. This dries the scalp, makes the hair brittle, and ruins it.

PATSY RUTH MILLER
Charming Screen Star
Notice her beautiful hair

The best thing for steady use is Mulsified Cocoanut oil shampoo, which is pure and greaseless, and is better than anything else you can use.

Two or three teaspoonfuls of Mulsified is sufficient to cleanse the hair and scalp thoroughly. Simply moisten the hair with water and rub it in. It makes an abundance of rich, creamy lather, which rinses out easily, removing every particle of dust, dirt, dandruff and excess oil. The hair dries quickly and evenly, and it leaves the scalp soft, and the hair fine and silky, bright, lustrous, fluffy, wavy, and easy to manage.

You can get Mulsified cocoanut oil shampoo at any drug store. It is inexpensive, and a few ounces will supply every member of the family for months. Be sure your druggist gives you Mulsified. Beware of imitations. Look for the name Watkins on the package.

A lie has no legs and cannot stand; but it has wings, and can fly far and wide.—Warburton.

Hydrangea-Pink Sateen Adds a Blue Print of Diamonds

BUTTERICK 6911

SALLY called Peter puts her hands in her pockets and turns down a near-Eton collar. The raglan sleeve and shoulder with the soft fulness below is the smart English type of play frock for the small girl. Bloomers take the place of petticoats and the dress is usually made short enough to show them, for very tiny girls, and long enough to hide them when the observing four-to-six young person notices that it's more grown-up to keep them under cover. Challis, prints, ginghams and chambray make smart little dresses, light-weight wool jersey is excellent for traveling and dimity and cotton voile are cool for hot days.

The Examiner does not sell the Hastings bridge that the cost not these patterns.

As a dressing for the hair, there is nothing better than

CAMPANA'S ITALIAN BALM

The Latest From Ottawa

EVERYWHERE HERB JUICE IS INTRODUCED APPRECIATION QUICKLY FOLLOWS.

Miss Jeannine Labelle at 202 Queen St., Ottawa, was one of the first in that city to use HERB JUICE. "I was badly run down, had stomach trouble, indigestion and gas pains. I could not rest well, was nervous and worried about my health. You cannot imagine my happiness when my condition began to improve. Now, I eat three good meals a day, sleep well, the nervousness has disappeared, all of my troubles have cleared up and I never felt better in my life. There is no reason for anyone suffering like I did, now that HERB JUICE is obtainable."

For sale by McDermid & Jury and leading druggists everywhere. Price, $1.00.

MISS JEANNIE LABELLE

Y.W.C.A. HOLDS GARDEN PARTY

Annual Function Proves Great Success—Held at "Beechfield"

MANY ATTEND

The annual garden party held by the Young Women's Christian Association took place yesterday afternoon and evening under the auspices of the Swimming Pool Committee of the "Y", assisted by various other committees, at "Beechfield," the home of Mr. and Mrs. R. M. Waddell, on the Monaghan Road. The weather was all that could be desired, considering the threatening down pour of the previous day, and the setting afforded by the handsome house and the green terraces surrounding it, was ideal for the occasion. It was one of the prettiest events of the sort held in the history of the Association.

Miss E. Morrow acted as general convenor for the occasion Mrs J. H. Seels and Mrs. V. Eastwood had charge of the decorations, which were carried out very effectively with an abundance of Japanese lanterns, small flags and pennants, and electric lights, strung above the lawns, giving a very festive note to the evening programme. During the afternoon and evening, a number of interpretive dances were staged on the greensward, the electric illumination and the lovely setting of trees and flowering shrubs providing a beautiful background for the prettily-gowned dances. These included the "Diana" dance, done in soft green costumes, by Irene Chambers, Viola Harvey, Victoria Goodson, Mary Dunlop (who took the part of "Diana)" Lily Farthing, Connie Downes and Thelma Darling; the "Rose Ballet," in pale pink gowns, danced by Rose Puttick, M. Bradley, L. Slaughter, G. Welbourne, L. Gregory, V. Perryer and I. Chambers; the "Vintage" dance, done in misty purple draperies and gold shoes, and danced by M. Roger, Grace Caddy, Muriel Wilson, Edna Forster, Mabel Nixon, Mary Menzies, Jeanette Allen, Arleigh Comstock, Sidney Mervin, Isabel Archibald, Bertha Loban and Margaret Eastwood; and the "Butterfly" dance, in yellow and mauve, danced by Grace Comstock, Jean Harvey, Mary Macdonald, Margaret Scott, Helen Hatcher and Annie Williams.

During the afternoon, tea was served at small flower-centred tables arranged on the terraces, in charge of Mrs. N. D. Seaton and Mrs. M. McWilliams. High tea, for which conveners were Mrs. H. Beal and Mrs. R. A. Carman, was an affair of many nice things to eat, and was served at tables placed on the verandah and screened porches. These were centred with vases of flowers, and tea and coffee were poured by Mrs. E. E. Harvey and Mrs. H. R. H. Kenner at a table arranged very artistically with Honiton lace, and garlands of bridal wreath and orchid sweet peas around a large central silver basket of the two flowers, which also filled tiny specimen vases. The committee in charge of provisions for the high tea included Mrs. R. W. Cormack, (convenor), Mrs. D .N. Carmichael, Mrs. N .D. Buchanan, Mrs. T. Barrie, Mrs. F. H. Foote, Mrs. J. E. Middleton and Mrs. H. M. Yelland. Ladies in charge of the individual tables, who were assisted by a bevy of young girls, were Mesdames R. Foster, G. Gilman, J. W. Fraser, H. Morphet, M. Comstock, W. Oke, P. L. Allison, G. S. Parlour, J. Patterson, H. Stenson, G. H. Roper, M. McWilliams, R. Hicks, J. J. Doris, G. S. Loudon and C. L. Brewer.

Various booths added to the attraction of the spacious grounds. Fortunes were told by mysterious-looking ladies in gypsey outfits at nooks arranged with coloured hangings, balloons, black cats and bat cutouts. In charge of this portion of the entertainment were Mrs. F. C. Neal, Mrs. C. F. Sowden, Mrs. B. Gardiner, Miss L. Hall, Miss E. McKay, Miss F. Mitchell and Miss E. Scott Mrs. R. Turner and Mrs. J. J. Harkness were convenors of these booths.

The Peter Robinson Chapter I. O. D. E. had a very pretty corner booth in an arched affair of pale pink and green paper, decorated with grey and green balloons, the tiny frilled paper baskets in the same colors holding home-made candy, the table centred by a huge bowl of bridal wreath and pink honeysuckle. Mrs. J. A. MacNabb, regent of the Chapter, was in charge, assisted by Miss Mayme Montgomery (convenor), Mrs. F. C. Webber, Miss Hazel Buller, Miss Ruby Clegg, and Miss Helen Anderson.

A "Treasure Trove," where numerous novelties were hidden in piles of sand, was in charge of Mrs. L. J. Leclair, Mrs. J. A. Robinson and Mrs. D. Drummond, with small Adolph Leclair and Donald Carr, dressed as pirates, acting as assistants. It was done in a striking effect of orange and blue, with red and green balloons on the standards.

Ice cream, buttermilk and home-made lemonade was sold at a little orange and white table, which was in charge of Mrs. W. R. Widdess and Mrs. H. R. H. Kenner, assisted by Mrs. C. S. Stapleton and Miss Margaret Widdess.

Arrangements were well looked after by the various committees in charge, and a good 'bus service was maintained throughout the afternoon and evening. The car committee was in charge of Mrs. D. Drummond assisted by Miss M. Harvey and Miss M. Jory. Tickets for entrance were in charge of Mrs. J. A. MacNab, Mrs. J. Wearing and Miss Daisy Davidson, while tickets for high tea were sold by Mrs. H. Wightman.

Accompaniments for the dances on the green were played by Mrs. J. Foster, in violin music, while Miss Madeline Willis played the piano during the supper hour.

Proceeds of the garden party this year amounted to over $150.

ONE MAN HURT OTHER ARRESTED

Charge of Reckless Driving Laid Against Ex-Mayor of Port Hope

NEAR COBOURG

COBOURG, June 23. Canadian Press. — William Fletcher, Toronto, inspector for a piano firm, is lying in a hospital here suffering from severe injuries received in a motor accident, early last evening. His condition is reported to be serious. Fletcher was sitting in the front seat of a car owned and driven by ex-Mayor F. L. Burtis of Port Hope, when it struck a standing automobile and swerved and struck a tree. A charge of reckless driving was laid against Burtis.

STUDENTS' DAY AT CONFERENCE

Sixty Thousand Scholars Participate in Services in Stadium

CLOSES TOMORROW

CHICAGO, June 23. Canadian Press. — Under a blazing sun more than 60,000 students of the parochial high schools, academies and universities, participated to-day in the higher education services of the Euch aristic congress. Tens of thousands of other persons made up the vast multitude of 200,000 worshippers, who crowed soldiers field to capacity for the fourth time in three days.

The spectacle to-day brought to a close the colorful ceremonies and assemblages of the Congress at the Stadium. On Thursday the final ceremonies will be held at Mundelein north of Chicago.

Cardinal Czernoch, Primate of Hungary, addressed the session in the Magyar tongue.

Solemn Pontifical mass was celebrated by Right Rev. B. F. Hoban, Auxiliary Bishop of Chicago, assisted by the Very Rev. Francis Gordon, a full blooded Chippewa Indian from a Wisconsin Reservation.

Archbishop Gauthier of Montreal, reviewed the history of the Catholic church on the North American continent since the 16th century.

RURAL CREDITS BILL PASSES COMMITTEE

Measure Now Stands for Third Reading in Upper House

OTTAWA, June 23 (Canadian Press).—The Government's Rural Credits Bill passed the Senate committee on banking and commerce last night, and now stands for third reading in the Upper House.

ROWBOAT FOUND

Men's Caps and Fishpoles Lead to Belief in Triple Tragedy

ROCHESTER, N. Y., June 23. — Canadian Press. — June 23. — The discovery of an overturned rowboat in Lake Ontario, near Sea Breeze pier here, yesterday, with two fish poles and two men's caps beneath it, is believed to have brought to light the drowning of three men missing from their homes here since Monday afternoon, when they went for a fishing trip to Irondequoit Bay. They are Arthur Schwenzer, 30; George Brown, 30, and Fred Grasof, 29.

SINGING PRIZES

Alto Members of Murray Street Junior Choir Compete

A competition was held recently among the members of the Junior Choir at the Murray street church, by the organist and choir leader, Mr. Francis Sutton, A.T.C.M., who is doing much good work in training the young boys and girls in vocal music. The competition was for the best alto singers, the following proving successful, and receiving cash prizes: (1) Miss Mabel Bettes, $2. (2) Miss Helen Wilson, $1; (3) Miss Velma Scott, 50c; (4) Jean Wilson, Olga Brand, Hazel Foster and Bertha Willison, 25c each. The judges were Rev. C. W. Rose, D.D., and Miss Webber.

WOMAN BADLY HURT

Toronto Lady Taken to Brantford Hospital After Accident

BRANTFORD, June 23. Canadian Press. — Brought to a hospital by a passing motorist late yesterday afternoon, Mrs. Ruth Hayden, Toronto, is in a serious condition following injuries sustained in a motor crash west of Brantford.

Measure your mind's height by the shade it casts.—Browning.

The Prince of Wales some years ago said that no man should be married before he reaches the age of 32. H. R. H. is 32 today. Above is shown the latest photo of his activities, taken on his arrival to open a number of extensions for University College Hospital, London.

MAY GIVE SPAIN CONSTANT PLACE

Danger of Resignation From League Is Believed Averted

DISPELS GLOOM

GENEVA, June 23 (Canadian Press).—A report that Great Britain and France, through diplomatic negotiations with Madrid have brought about a lessening of the immediate danger of Spain resigning from the League of Nations has served in a measure to dispel the gloom over such a possibility. Spain refuses classification as a secondary power which is implied in restricting the seats in the league council to the great nations and it is suggested that a solution may be found by pledging Spain constant re-election as a non-permanent member.

RIVER BILL APPROVED

Provides for Modified Illinois and Missouri Waterways

WASHINGTON, June 23 —(Canadian Press).) —The House Rivers and Harbours bill carrying the modified Illinois waterway and Missouri River projects and Provision, for Government purchase of the Cape Cod Canal, was approved today by the Senate Commerce committee.

Provision of $3,500,000 for the Illinois Waterway does not mention or recognize the diversion of water from Lake Michigan at Chicago against which Canada and the Great Lakes States with the exception of Illinois have complained.

Arrest Groom for Fraud; Society Wedding Is Held Up

OTTAWA, June 23. Canadian Press. — Less than 24 hours before he was to have been married to an Ottawa society girl, Leonard Hughes-Jones, of Wallasey, Liverpool, England, was arrested here last evening at the request of the Sheriff at Ann Arbor, Michigan, charging fraud.

His fiancee is confident that the charge will be cleared.

DOGS AT LARGE

County Constable Frank Pratt Receiving Many Complaints

County Constable Frank Pratt said this morning that he has been receiving many complaints regarding dogs running at large in the neighborhood of Monaghan Road, Orpington Road and Cameron street. He stated that if the dog owners in that locality did not keep their dogs tied up he had no other option but to have the owners prosecuted.

BIG JAIL BREAK

Thirty Prisoners, Mostly Mexicans Get Away in Los Angeles

LOS ANGELES, Calif., June 23 (Canadian Press). — Thirty-three prisoners escaped from Lincoln Heights Jail here last night and only two had been captured early to-day. All were sentenced on narcotic charges and were serving from 30 to 90 days. Most of them were Mexicans.

Clever Lady Airialists with Circus here Friday.

TWO MINE BILLS ARE ANNOUNCED

First Gives Powers to Commission to Regulate the Industry

BEING DEBATED

LONDON, June 23 (Canadian Press).—The Government yesterday issued the text of its bills dealing with the re-organization of the mining industry. The first bill, entitled "Miners Industry Bill," will be debated in the House of Commons to-day.

It makes the necessary provisions for voluntary amalgamations of mining concerns under the auspices of a governmental body, namely, the Railway and Coal Commission, for more economical operations. It gives the same commission power to confer the right to work the mineral free from the restrictions contained in mining leases and authorizes the levying of a shilling in the pound on mineral royalties to provide baths and facilities for drying clothes at the pits. It empowers the Ministry of Labor to regulate and restrict recruiting to the ranks of miners and makes profit-sharing schemes lawful.

The second bill, which will come before the House of Commons on June 28, is a permissive measure, allowing the miners to work eight instead of seven hours during the next five months.

QUEEN APPROVES OF MODERN GIRLS

Well Behaved and Pretty, She Says After Royal Court

LONDON, June 23. —(United Press). —Queen Mary, most conservative of Queens, and mothers, has witnessed the procession of debutantes at two Royal Courts, has observed young women at recent sporting events and has ended by putting the stamp of Royal approval on the modern girl of 1926.

"They are well behaved, very pretty, and they are learning to walk as graciously as girls did in my day." She is said to have confided to her entourage in surprised tones after Royal Courts had been held.

The Queen's surprise seemed due to newspaper and magazine reports which she had read and which attacked the shingled, cigarette smoking, sometimes mannish girl of today.

BENEFIT DANCE

Substantial Sum Handed to Sufferers from McGill Street Fire

H. B. Rye, who kindly arranged a benefit dance in his pavilion last evening, for two residents of North Monaghan, E. Lynch and H. Gordon, who recently suffered serious losses by fire, has provided the Examiner with a detailed statement of the receipts and expenditures, as follows:

Receipts: Sale of tickets for the dance, $57.90; cash donations, $26.40; total $84.30. Expenditures: Tax, $5.79; orchestra, etc., $20; total -25.79. Balance $58.51.

Presented to E. Lynch (chief sufferer from the fire), $47.81, and to H. Gordon, $10.70. Total $58.51.

Donations were received from the following: $2.00 each from Hon. G. N. Gordon, K. C., Messrs. J. J. Turner, J. John, D. Batteer and C. Graham; $1.50 from F. Pratt; Big Four Orchestra $4; $1 each from William H. Andrews, Fred Doig, E. H. Rye, J. W. Boorman, D. Drummond, William Conroy, Mrs. J. Brownlee, Mrs. A. Cuffe, C. Cheu, G. D. McClelland, and small cash donations from N. McGill, B. Garside and B. Chambers; Examiner Printing Company, publicity.

SENATE PASSES 185 DIVORCES

All But Two of Petitions Are from Ontario—None Refused

MOST FROM WOMEN

OTTAWA, June 23 (Canadian Press).—Bills of divorce recommended by the Divorce Commission of the Senate this session total 185. If this number receives the Royal assent, the total divorces and annulments of marriage granted by Parliament this year will exceed those obtained last session by fifty.

This information is contained in the report tabled in the Senate by Senator Willoughby, chairman of the Divorce Commission.

All the petitions heard and inquired into, totalling 185, were recommended. Five petitions were withdrawn, while fourteen were not proceeded with.

One hundred and six petitions from women were heard and recommended, while seventy-nine divorces were heard and recommended in the case of husbands.

Of the applications placed, one hundred and eighty-three were from residents of Ontario.

KNOX CHOIR PICNIC PLEASANT AFFAIR

Choristers Spend Enjoyable Evening at Wallace's Point

(Contributed.)

To the many pleasant events held in the past by the members of Knox church, another was added yesterday evening, when the choir and friends to the number of sixty, motored to Wallace's Point, to hold their first picnic of this season.

Transportation officer J. H. McCannan, was in great form as traffic manager, and no casualties occurred.

Social officer, Miss Sanderson, provided bountifully in the "eats" department, and assisted by many ready helpers, spread a dainty repast at 7 o'clock, the rapid disappearance of which testified to the whole hearted approval of the crowd.

Miss aMry Morrison and Miss Beatrice Morrison captained sides at a game of soft ball which caused barrels of fun. The "Umps" was kept in order by the threat of a bath in the nearby river. Every regular rule of the game was stretched and a fast game resulted in a draw of 5-all, one of the runs being disputed to make it 6 to 5.

Sports officer R. J. Devey arranged and carried out with expert assistance, a programme of races, including a steeplechase for men (in sacks). The prizes were numerous and costly (like those of a June bride).

Miss McCannan generously provided music at the piano for an impromptu dance, which wound up the event, so very enjoyable all through, about ten oclock.

Mr. Pitchford and Mr. Gerrard moved a vote of thanks to those officers who had charge of the arrangements, which were carried amid hearty applause.

Several members of the Session and Board of Managers were present and took an active part in hc picnic.

GIRL IS KILLED: DRIVER IS HELD

Child Struck Down by Car in Napanee Street

CAR GOING SLOWLY

KINGSTON, Ont., June 23 (Canadian Press).—Winnifred Galbraith, aged 12 years, residing at the village of Croyden, was instantly killed on Dundas Street, Napanee, this forenoon, when she was struck by an automobile driven by Ernest Wills, of No. 1 Dale Avenue, Toronto. The driver of the car is being held pending an inquest. A report from Napanee stated that the car was travelling at a slow rate of speed, and that the little girl ran out from the sidewalk in front of the car.

DUMMER MAN HELD

Arrested for Lindsay Officer On Charge of Receiving

Richard Lindsay of the ninth line of Dummer Township was arrested at his home by Provincial Constable Norman F. Maker on a charge of receiving stolen goods. Provincial Constable Storey came from Lindsay this morning and returned there with his prisoner.

Faster Lives On Cigarettes But They Are of Chocolate

BERLIN, June 23 (Canadian Press).—A charge of fraud has been preferred against Herr Jolly, professional faster, after the police had satisfied themselves that cigarettes made of chocolate were handed to him nightly by an accomplice instead of tobacco cigarettes, while he was engaged in one of his public fasts.

STOCK BUYER PASSES

William B. Levack, well-known in Canadian live stock circles, president of the firm of Dunn and Levack of the Toronto Live Stock Exchange, who died recently.

PIANO RECITAL

Small Pupils of Misses Harstone and Masson Play Nicely

An interesting recital by the small piano pupils of Miss Mathilde Masson and Miss Mary Harstone was held in the hall of the Conservatory of Music last evening. The little girls and boys taking part played very well and received much applause for their careful efforts. They added a note of unusual interest to the proceedings by making the announcements of their numbers individually, "a la Chautauqua," and by coming out en masse at the conclusion of the programme to make a concerted bow to the audience

The following is the programme of the pupils of Miss Masson; "Haymaking" and "Early One Morning," played by Marguerite Pitchford; "Minuet" and "Two Russian Folk Tunes," by Ann McDonald; "Narcissus" and "Hungarian Dance," by Billy Turner; "Interata" and "Early One Morning," by Jean Gillespie; "A Polish Melody" and "A Cradle Song," by Jean Meyers; "March in C" and "Sonatina," by Mary Young; "Sonatina" and "Frolics" by Frances Dawson; "Will o' the Wisp" and "Allegro," by Viola Dobbin; "The Merry Peasant" and "Military March," by May Cooney; "Bourree" and "Valsette" and "A Fantasie," by Mary Brooks.

Played by pupils of Miss Harstone: "Daisy," played by Sherry Bond; "Daffodil," by Dorothy Turner; "Fun and Frolic," by Maurice Gadd; "Marigold," by Dorothy Hardman; "Interata" and "Foxglove," by Billy MacPherson; "March in C," by Irene Ebdon; "Tarantelle" and "Petite Valse," by Florence Cripps; "Valsette," by Eileen McCov and So'us Bois," by Marjorie Gadd.

NEW PROHIBITION UNION IS FORMED

N. E. Wellington Branch Calls for Nomination of Dry Candidates

ARTHUR, Ont., June 23 (Canadian Press) — The newly-formed riding of North East Wellington organized yesterday a branch of the Ontario Prohibition Union. Resolutions were passed calling upon the electors to attend the meetings of the parties and demand the nomination of dry candidates for all public positions and emphasized the necessity of breaking from party ranks if need be in order to safeguard temperance principles:

KLAN WALK FORBIDDEN

Mayor of Philadelphia Forbids Demonstration at Sesqui Centennial

PHILADELPHIA, June 23 (Canadian Press). — The Ku Klux Klan demonstration and parade, scheduled as part of the Sesqui Centennial International Exposition program, has been forbidden by Mayor Kendrck, president of the Exposition Association.

The reward of one duty is the power to fulfill another.—Eliot.

FORMER MINISTER

Raoul Peret, French Finance Minister, who resigned following a new decline in the value of the franc.

SPECIAL BOAT IS BEING MADE FOR JOHNSON MOTOR

Peterborough Canoe Company Develops Boat for Outboard Motor

STRONG BUT LIGHT

One Man Can Pull Craft Ashore — Meets with Great Favor

Peterborough-made boats have been brought to the forefront in Canada and the United States lately by a new type of boat which is being built by the Peterborough Canoe Company.

This new boat is 16 feet long, concave in shape and has a V-shaped bottom. It will carry six people, and is so built that a Johnson motor may be attached to the back. A speed of 15 miles an hour may be obtained when this motor is used in this special type of boat, and averages from 12 to 15 miles, according to the load. The total combined weight of the boat and motor does not exceed 350 pounds, which allows a person to pull his boat up on the bank at night as he does with a skiff and take the engine out and carry it to his cottage.

Several other types of boats have been tried with this engine, but it remained to the Peterborough Canoe Company to build a type that was strong enough for this motor and yet not too heavy for one man to handle. The boat was shown at the New York Motor Boat Show, and since then many orders have come in from the United States.

This boat along with the Peterborough canoe is in great demand up in Northern Ontario on the road into Red Lake Gold Fields. One boat route is by Quibell, and there are 14 portages on the way in, six being between Quibell and the English River; one of these is two and a half miles long, and is equipped with a team of horses and wagon to transport canoes and supplies. The boat route this way is about 25 miles shorter than by Hudson. On the Quibell route many Peterborough boats and canoes are being used.

NOT BARNARDO BOY

Chief Informed That Patrick Malone Was Not Connected with Home

Chief of Police Newhall received a letter to-day from the Superintendent of the Barnardo Homes, stating that Patrick Malone of Otonabee Township, who was drowned while swimming last Sunday, was not a Barnardo boy, nor was he connected with them in any way.

MUCH TIME TO ACCOMPLISH TRICK

Four years spent in hard work mastering one difficult trick!

That was the triumphant achievement of May Wirth, somersaulting equestrienne of the Ringling Brothers and Barnum & Bailey circus, who accomplishes the phenomenal feat of leaping from the ground to the bare back of her flying steed, with her feet encased in 18-inch baskets. And then, standing erect, the little rider maintained her poise, still basket-bound, while her horse gallops as fast as he can go.

It was a matter of professional conscience, as well as personal pride, that impelled Miss Wirth to accomplish this feat. She simply made up her mind to do it and she stuck stubbornly until she succeeded. In the same spirit, a virtuoso like Paderewski or an inventor like Edison attains the seemingly impossible.

It is but natural that May Wirth should have risen to fame as the supreme equestrienne of the day. By descent she belongs to the royal race of the sawdust arena. He father was a famous rider, her maternal grandfather was one of the first bareback riders, and her great-uncle lived to hold the monopoly of the circus in Australia for half a century. Kinsfolks and connections of the Wirth family are still flourishing in the Antipodes.

There are more than seventy expert equestrians with "the greatest show on earth" this season. Native-born and European riders who have perfected their art to the highest degree will be found enrolled on the circus roster. The Rieffenach Sisters, the Ernestos, the Wirth Family, Madame Ella Bradna, the Clarks, Mitzis, Mardos and Christiansens are among the international celebrities that will be seen here next Friday, June 25th.

WORLD MIGRATION CONFERENCE MEETS

Will Discuss Matters of Interest Concerning International Migration

LONDON, June 23. — Canadian Press. — The World Migration Conference organized by the Internationale, opened in London yesterday. Its purpose is to discuss international migration, post-war restrictions imposed by the United States, and other countries, and similar questions. Twenty three countries are reported, including the United States and South America.

ORIOLES OUTHIT BUT BEAT LEAFS

Faulkner Chalks Up Six Strikeouts for Toronto.

FINAL GAME

BALTIMORE, June 23 (Canadian Press).—Although outhit, almost two to one, Baltimore captured the final game of the series from Toronto yesterday, 4 to 3. Southpaw Faulkner twirled splendid ball for the Leafs and chalked up six strikeouts. Toronto made its bid for honors in the sixth, with four hits good for two runs. The assault was checked, however, and the Birds pushed over the winning tally in the eighth. The score:

Toronto	001002000	3	11	0
Baltimore	02001001x	4	6	0

Faulkner and O'Neill; Earnshaw and Cobb.

Cloudburst at Newark.

NEWARK, June 23 (Canadian Press).—A cloudburst halted the second game of the double-header between the Bears and the Syracuse Stars yesterday after the home team had won the first contest, 4 to 1. Score:

Syracuse	010000000	1	6	4
Newark	10000003x	4	8	0

Dickerman and Morrow; Zubris and Schulte.

COLLINS' DOUBLE WINS IN TENTH

Gives Chicago Second Game in Series With Cleveland.

TAVENER'S SINGLES

CHICAGO, June 23 (Canadian Press). — Ted Lyons hung up his twelfth victory of the season yesterday when Eddie Collins' double broke up a ten-inning game which gave the locals the second game of the series from Cleveland. Score:

Cleveland	0000021000	3	11	1
Chicago	2010000001	4	14	0

Smith and Myatt; Lyons and Grabowski, Schalk.

Detroit's Fourth.

DETROIT, June 23 (Canadian Press). — Detroit won its fourth straight victory by taking the second and last game of the St. Louis series, 9 to 4. Tavener's four singles scored three of Detroit's runs. Score:

St. Louis	000000310	4	9	1
Detroit	10011005x	9	14	1

Gaston, Wingard, Vangilder, Ballou and Dixon, Schang; Whitehill and Woodall.

Ruth's Twenty-Third.

WASHINGTON, June 23 (Canadian Press).—Washington divided a double-header with New York yesterday, winning the first game, 8 to 7, and losing the second, 9 to 1. In the second game Babe Ruth bagged his 23rd homer, putting the ball over the right field wall with one man on base. The scores:

First game:

New York	100001023	7	13	3
Washington	000110006	8	13	1

Beall, Pennock, Shocker and Collins; Ruether, Ferguson, Marberry and Ruel.

Second game:

New York	403010100	9	11	1
Washington	000000001	1	5	3

Hoyt and Collins; Bengough, Palermo, Ogden, Morrell and Ruel, Tate.

JERSEY CITY SIGNS STAR OUTFIELDER

George Lewis Comes North From Mobile in Southern Association.

NEW YORK, June 23.—(Canadian Press).—George "Duffy" Lewis, former star outfielder for the Boston Red Sox and New York Yankees, has signed to play in the outfield with the Jersey City Club of the International League, it was announced yesterday. Lewis has been managing and playing with Mobile in the Southern Association.

STANDING OF LEAGUES

INTERNATIONAL LEAGUE.

	Won	Lost	P.C.
Baltimore	46	21	.687
Toronto	44	24	.647
Buffalo	43	26	.623
Newark	39	30	.565
Rochester	31	36	.463
Jersey City	30	38	.441
Syracuse	18	45	.286
Reading	18	49	.269

AMERICAN LEAGUE.

	Won	Lost	P.C.
New York	44	20	.688
Cleveland	35	29	.547
Philadelphia	35	29	.547
Chicago	35	29	.547
Detroit	33	32	.508
Washington	29	32	.475
St. Louis	25	39	.391
Boston	17	44	.279

NATIONAL LEAGUE.

	Won	Lost	P.C.
Cincinnati	37	25	.597
Pittsburgh	33	23	.589
St. Louis	35	28	.556
Brooklyn	30	29	.508
Chicago	30	31	.492
New York	30	32	.484
Boston	23	35	.397
Philadelphia	21	37	.362

Postponed Games.

National League—Philadelphia at New York, second game, rain.

American League — Boston at Philadelphia, rain.

International League—Buffalo at Reading played as part double-header June 19. Rochester at Jersey City, played as part double-header June 20.

RAYBESTOS WIN BY CLOSE SCORE

Take Opener of Series for City Intermediate Title by Score of 4 to 2.

WON IN FIRST

Three soft runs in the first frame gave Raybestos a lead that Crescents failed to overcome in the opening game of the city Intermediate series at Exhibition Park last evening, the brakeliners finishing in front by a score of four to two. Leftfielder Hargrove's lack of proper footgear handicapped him in fielding two flies to left and the clouts going as doubles, sent three tallies across. Crescents made it a hot battle by scoring a brace of counters in the third, a double play, with a close decision at third which went against the Crescents stopping the rally. Lew LeBarr's drooping hit into right, Marchen's error and Rogers' drive into left which bounded away from Hargrove, gave Raybestos another run in the fifth, and the game.

Both Casey Masterson and Carl Wood were unsteady, but their support helped them through. The infielding was fast, particularly from third base and short. Altogether, the contest had many features to commend it to the large crowd of fans and the series will be followed with interest.

Joe Jones leading off for Crescents drew a pass and stole his way to third while the side was being retired on strikeouts, the only break being another pass to Ranger.

Cameron, for Raybestos, lined out to Ranger. LeBarr walked and Rogers' poke to left went for a double. Moore skied to Hall and Oscar Nicholls waited and walked. Delahaye poled a long fly between left and centre, Hargrove coming in under the ball and all three runners scored. McIntyre fanned.

With one gone in the second Masterson singled over short and watched Rishea and Hargrove strikeout. A double play following an attempted bunt by Wood stopped Raybestos.

Jones flew out to Rogers in the third. Hall walked and stole. Scully singled into right and Ranger planted another in the same place to score Hall and Scully. Marchen rolled to the pitcher who threw to first and LeBarr pegged to third to get Ranger for a double killing.

LeBarr and Rogers fanned in the Fays' half and Moore got on with the help of Marchen's error was caught on the runway, following Nicholls' grounder.

With one gone in the fourth Wood started trouble for himself by allowing Masterson's fly above the box fall to the ground. Rishea sacrificed, and a wide peg by Le LeBarr allowed Masterson to reach third. Hargrove walked. A nice fielding play by Cameron retired the side.

Delahaye grounded out, McIntyre popped to Scully, Nicholls walked and stole, and Wood fanned for Raybestos.

The fifth saw Crescents retired in order. Hall missed three, Scully flew out to O. Nicholls and Ranger grounded out via Moore.

LeBarr's single to right, Hall's error, and Rogers' double gave Raybestos a run with one gone. Hall threw neatly to third to get Rogers' off Moore's grounder and with O. Nicholls batting, Rishea's throw copped Moore at third.

Jack McDonough after a pass in the sixth stole his way to third but nobody could bring him home, Masterson popping and Rishea fanning.

Raybestos were disposed of in the sixth, McIntyre managing to punch a sharp single through the box that was wasted.

Hargrove started the final frame for Crescents by fanning. Jones singled to left and made his way to third where he watched Hall take the count of three and Scully pop out to Cameron.

Crescents	AB	R	H	PO	A	E
Jones, cf	3	0	1	0	0	0
Hall, ss	3	1	0	2	1	0
Scully, 3b	4	1	1	3	2	0
Ranger, 1b	2	0	1	5	0	0
Marchen, 2b	3	0	0	1	1	2
McDonough, rf	2	0	0	0	0	0
Masterson, p	3	0	1	1	3	0
Rishea, c	2	0	0	6	2	0
Hargrove, lf	2	0	0	0	0	0
	24	2	4	18	9	2

LEADING LADY GOLFERS

Contestants in Canadian Women's Open Golf Championship. Miss Ada Mackenzie, centre, of Mississauga, Canadian champion, who led in the first round of the fourth annual Toronto ladies' tournament on the Lambton golf course, Toronto. With an 82 Miss Mackenzie had a 4-stroke advantage over Mrs. E. W. Whittington, Toronto Golf Club, the present city champion. Miss Margaret Walsh, right, turned in a card of 98. Miss Cecil Eustace Smith, left.

PHILLIES BREAK LOSING STREAK

Mokan Hits Homer in Ninth With Two on Bases.

SCORE WAS 6-2

NEW YORK, June 23 (Canadian Press).—Philadelphia broke its five-game losing streak yesterday by defeating New York, 6 to 2. Mokan hit a homer off Davies in the ninth with two on the sacks. Score:

Philadelphia	100110003	6	12	1
New York	000002000	2	7	1

Carlson and Henline; Fitzsimmons, Davies and Florence, McMullen.

Cubs Curbed.

CINCINNATI, June 23 (Canadian Press).—Although outbatted by Chicago, Cincinnati held first place yesterday by beating the Cubs, 3 to 2. Score:

Chicago	000200000	2	12	0
Cincinnati	10001010x	3	9	2

Osborne, Bush and Hartnett; Mav and Hargrave.

Boston Beaten.

BOSTON, June 23 (Canadian Press).—Grimes pitched a steady game yesterday and Brooklyn defeated Boston in the third game of the series, 4 to 2. Score:

Brooklyn	030000010	4	11	1
Boston	000020000	2	8	1

Grimes and Hargreaves; Genewich and J. Taylor.

Proud Pirates.

ST. LOUIS, June 23 (Canadian Press).—Meadows outpitched Keen yesterday and the Pittsburgh Pirates defeated the St. Louis Cardinals, 3 to 1. Thus the Cardinals dropped to 2½ games from the top and Pittsburgh remained one point behind the League leading Cincinnati Reds. Score:

Pittsburgh	010001001	3	7	1
St. Louis	000001000	1	6	0

Meadows and Smith; Keen and O'Farrell.

POST OFFICE WIN FROM BRINTONS

Many Errors Caused by Lack of Judgment and Inexperience.

Last night in one of the most open games of the season the Post Office team beat the Brintons 14-7. The first part of the game was very close but the playing was lifeless and many errors were caused by lack of judgement and inexperience in base running. Both pitchers twirled a wonderful game and deserved better support than they received, especially the losing pitcher.

The line up:

Post Office— Dobson, Fallin, White, Ross, Graham, Baker, LeGros Cooke and Nicholls.

Brintons—Corbett, Murray, Anderson, Cripps, Hatton, Lackey, Piercey Borrell and Bishop.

The score by innings:

Post Office	00106313	14	9	9
Brintons	000500200	7	7	12

Umpires—Perks and Batten.

Raybestos	AB	R	H	PO	A	E
Cameron, ss	3	0	0	1	2	0
LeBarr, 1b	2	2	1	7	1	1
Rogers, cf	3	1	2	1	0	0
Moore, 2b	3	0	0	1	1	0
Nicholls, lf	2	1	0	1	0	0
Delahaye, c	3	0	1	9	1	0
McIntyre, rf	3	0	1	0	0	0
Nicholls, 3b	0	0	0	1	1	0
Wood, p	2	0	0	0	2	1

By innings:

Crescents	0020000	2
Raybestos	300010x	4

Two base hit—Rogers 2, Delahaye. Sacrifice hit—Rishea. Double play—Masterson to Ranger; Wood to LeBarr to Nicholls. Struck out—by Wood 9, by Masterson 5. Base on balls—off Wood 5, off Masterson 4. Stolen bases—Jones 4, Hall, McDonough 2, Moore 2, Nicholls. Left on bases—Crescents 6, Raybestos 2. Umpires—LeBarr and Neary.

JUBILEE TENNIS TOURNAMENT AMERICAN CHAMPIONS BEATEN

Vincent Richards and Mary Browne Both Fall Before the French Opponents—Brilliant Playing in the Men's Games.

HUNGARIAN BARON DEFEATED

WIMBLEDON, England, June 23.—(Canadian Press).—The jubilee tennis tournament has virtually a fortnight more to run, but the short two days it has already gone have seen the trans-Atlantic chances of winning either singles events whittled down to a rather slim basis.

The worst blow came late yesterday when Vincent Richards, the leading entrant from the United States for men's honors, again fall a victim to the French champion, Henri Cochet, although making a much harder fight of it than in the recent Paris hard court matches.

Another reverse which had been taken for granted came with the defeat of Miss Mary K. Browne at the hands of Suzanne Lenglen, thus putting the leading United States woman out of the running in the very first round.

The match between Richards and Cochet was highly exciting and replete with brilliant tennis. The United States star went into the game the favorite, despite his recent defeat on the French courts by Cochet, but his powerful backhand strokes, which time and again snatched him from defeat, were not strong enough to carry him over his obviously weak service. Cochet won after a terrific battle, 4-6, 6-3, 6-4, 6-2.

Seldom did Richards get over his first ball, and often he netted Cochet's return of his second. The Frenchman's game was much more perfect. His service was steady and his deep court volleying accurate and effetive. Wimbledon enthusiasts last night declared that there would not be another singles match this year in which beter tennis will be exhibited.

Of all the sets, the third was the most bitterly fought out, one game going to deuce eight times.

Alhough the Richards-Cochet match was much more crucial so far as the ultimate effect in the tourney was concerned, the Lenglen-Browne affair was decidedly more picturesque. It found the dashing Suzanne much on the offensive at certain points, and forced her to exert herself to such an extent that she peeled off her jumper and danced about on tiptoe, obviously concerned, especially after she had failed to intercept some of Miss Brown's drives.

Several of these were as hard as were ever seen on the Wimbledon courts from a woman's racquet.

So determined was Miss Browne's attack that she succeeded in winning not less than five games in two sets, which is just the number Suzanne had scored against her in the entire Wimbledon tournament last year. The match ended 6-2, 6-3. All told, Miss Browne scored 41 points against the champion.

Howard Kinsey, the sole remaining United States contestant in the men's singles, played exceedingly fast against the British internationalist, J. B. Gilbert, whom he defeated in straight sets, 6-1, 6-1, 6-4.

One of the upsets of the day's play was the victory of the British Davis Cup contender, O. G. N. Turnbull, over the brilliant but erratic Hungarian, Baron Von Kehrling, whom some had looked for to cut a considerable figure in the late stages of the tournament. The score was 6-2, 7-5, 6-3.

COMMISSION SAYS HARRY WILLS FIRST

Rejected Tex Rickard's Proposed Dempsey-Tunney Fight in September.

NEW YORK, June 23.—(Canadian Press).—Tex Rickard deposited his boxing orphan, the proposed Dempsey Tunney heavyweight match of the doorstep of the State Athletic Commission yesterday, but it was promptly turned out.

By a vote of two to one, the fistic fathers formally rejected Rickard's application to stage a title bout between Dempesy and Tunney at the Yankee Stadium on September 16, after the promoter had offered to post on the spot a $50,000 forfeit guaranteeing that the winner would box Harry Wills.

Chairman James A. Farley was joined by Commisioner George A. Brower in vetoing Rickard's proposal and making it clear that Dempsey must fight Wills, the negro challenger, before meeting any other opponent in this state.

Thus the expected showdown in the heavyweight situation produced another stalemate, for Rickard, equally as unyielding as the comission, declared flatly that he would not stage a Wills-Dempsey contest this year, that he was bound by ironclad agreements to go through with a Dempsey-Tunney match first and was prepared to stage it elsewhere, presumably Boyle's Thirty Acres in Jersey City, if denied the right to put it on in New York City.

SPORTS DAY HELD

FRASERVILLE, June 23.—A very enjoyable time was spent on Saturday afternoon on the grounds of S.S. No. 5, South Monaghan. The pupils of Cedar Calley, S.S. No. 12, Cavan, engaged in a friendly game of softball with those of S.S. No. 5, with a resulting score of 31-7 in favor of the visiting team.

The line-up for each team was as follows:

Cedar Valley—J. Park, c; J. Hutchinson, p; R. Rowland, 1b; E. Sexsmith, 2b; Nelson Moore, 3b; Bessie Dawson and J. Dawson, ss; W. Lackey and E. Sexsmith, f.

S.S. No. 5—M. Wood, c; M. Huggins, p; K. Anderson, 1b; G. Johnson, 2b; J. Whittington, 3b; R. Holden and R. Wood, ss; E. Holden and W. McElroy, f.

Score:

Cedar Valley	112433022 4	31
S. S. No. 5	100220101	7

At the close of the second inning a halt was called in the game by the umpire, Mr. Frank Foley. During the intermission the visiting team treated the crowd to soft drinks. Needless to say, this treat was much enjoyed by all.

After the softball was finished the races began. The winners were:

Girls, junior—1 J. Dawson, 2 E. Sexsmith.

Boys, junior—1 J. Whittington, 2 J. Darling.

Girls, intermediate—1 M. Whittington, 2 Roberta Wood.

Boys, intermediate—1 J. Whittington, 2 N. Moore.

Girls, senior—1 G. Johnson, 2 K. Anderson.

High jumping completed the sports of the day. Much wonder was shown in the skill of the pupils of this age in the art of jumping. Winners:

Girls under 9—E. Sexsmith, 28 ft.

Boys under 9—J. Darling, 24 ft.

Girls, 9 to 12—M. Whittington, 36 ft.

Boys, 9 to 12—N. Moore, 37 ft.

Girls, above 12—M. Wood, 37 ft.

Boys, above 12—J. Hutchinson, 48 ft.

Judges were Miss Staples and Messrs. H. Lackey and F. Foley.

A social half-hour was then spent in the school-house, when cake, sandwiches and ice cream were served to all.

TWEED NEWS

TWEED, June 23.—Mr. and Mrs. Hermon McNicol, Buffalo, N. Y., are visiting the latter's parent, Mr. William Breen.

Miss R. Porritt has accepted the office of secretary-treasurer at the Ore Chimney Mines.

Mr. Lerb. Finley has returned to Montreal after spending some time with friends here.

Mr. and Mrs. Ross Bateman, Toronto, are visiting the latter's parents, Mr. and Mrs. George Brown.

Mrs. D. McMurtrie of Hamilton is the guest of Miss Jennie Wright.

Mr. Ralph Bowell returned to Montreal after spending some time with Mrs. Bowell.

Mr. Harry Tallon, formerly accountant at the Royal Bank here, who was transferred to Cuba, is now visiting in town.

Mr. and Mrs. C. F. Fawcett motored to Whitby to attend the commencement exercises at the Ontario Ladies' College. On their return they were accompanied by Miss Edith Widdup, A.T.C.M., of Hamilton, and Miss Myrtle Fawcett, R.N.

Mr. and Mrs. Wm. Scriver of Belleville attended the funeral of the latter's sister, Mrs. Swetman. The late Mrs. Swetman died in Windsor and was a former Tweed resident. Interment was made in Victoria Cemetery here.

A 12-passenger motor bus has just been finished and ready for use, the Rashotte Bros. being responsible for the entire workmanship. The body was made by Rashotte Bros., while the remainder of the work was done by Rashotte Motor Sales. The bus was made for Harry Larviere of Cloyne and will operate from Kaladar Station to Bon Echo.

EAST EMILY NEWS.

EAST EMILY, June 23.—Mr. and Mrs. Wm. Casey and children spent Sunday with relatives in Otonabee.

Mr. and Mrs. Roy Cullis spent Sunday with friends at Cambray.

Mr. and Mrs. Henry Magee and children were visiting relatives in Bobcaygeon recently.

Mr. and Mrs. Evans Storey spent Sunday visiting at the home of Mr. and Mrs. Geo. McCague in Port Hope.

Miss Helen Mackey of Omemee visited her friend, Miss Leta Ruth, during this week.

Mr. and Mrs. Herb Jackson were visitors at the home of Mr. and Mrs. Geo. McCague of Port Hope on Sunday.

Mr. and Mrs. Wm. Magill and children of Janetville spent Sunday with relatives in East Emily.

Mr. and Mrs. Fred. Widdiss and two daughters of Victoria road spent Sunday visiting at the home of his daughter, Mrs. Alvin Fee.

Mrs. Wm. Deyell of Peterboro spent the week-end at the home of her son, Mr. Harry Deyell.

Quite a number of members of the Masonic Lodge attended the Masonic banquet in Omemee on Friday night.

Miss Hazel Brock of Millbrook was a visitor at the home of Mrs. Harry Deyell last week.

Mr. and Mrs. Vincent Fee spent last Saturday in Peterboro.

Guests registered at The Inn at Fee's Landing on Pigeon River for this week are as follows: W. J. Brown, W. Wilson and W. Gordon Brown, Toronto; Mr. and Mrs. Roy Wilcox, Geneva, Ohio; W. L. Wilkes, Ashtabula, Ohio; Mrs. R. F. Crosby, Ashtabula, Ohio; Mr. Joe Krost, H. McFarlin, Cleveland, Ohio; Mr. and Mrs. Walter H. Welch, Cuyahoga Falls; Dr. W. G. Gibson, Rochester; Mr. and Mrs. C. A. Pence, Hebron, Ohio; Mr. and Mrs. Del. M. Fisher, Buckeye Lake; Geo. F. Fanning, Arthur H. Fisher, W. E. Fanning and J. J. Banks, Toronto; Mr. Elmo Callendar, Mr. J. Cornwall, Mr. Cornwall, Sr., Mr. Mosley and Mr. John Ross, Ashtabula, Ohio.

To The Man Who Needs a Suit

Dear Sir.—

To introduce to the men of Peterboro and vicinity our new POPULAR PRICED line of Men's Clothing, a direct representative of SKILL CRAFT QUALITY CLOTHES, Toronto, will be at our store all day

Friday and Saturday, June 25th and 26th,

with a wonderful display of NEW SPRING SUITINGS, Blue and Grey serges, and worsted, hair line stripes, English and Scotch tweeds in all the latest shades and designs.

AS A SPECIAL INDUCEMENT

FREE PANTS

will be given with all suits, tailored-to-measure, at $25.50

The greatest clothing values ever offered in CANADA. Thousands of men now wearing these suits. DELIVERY any time you wish.

COME FRIDAY OR SATURDAY,

June 25th and 26th.

Every order is sold under a positive BOND GUARANTEE.

We hope to have the pleasure of a call from you whether you wish to buy or not. If you do we both gain, we get the business and you an EXTRA PAIR OF TROUSERS FREE.

Yours sincerely,

H. LeBrun & Co.

NORWOOD NEWS.

NORWOOD, June 22.—Mr. and Mrs. Herman McNichol of Buffalo, N. Y., are guests of the latter's parents.

Mr. A. Sloan, who has spent the past few weeks in Dufferin, has returned home.

Mrs. J. A. O'Shea has returned home from a visit with friends in Toronto.

Miss Mary Longley, Miss Grace Hewie and Mr. Jack Elliott, who have been guests of the former's mother, Mrs. F. Parker, motored to Buffalo during last week.

Miss Gertie Saltern of Hamilton is the guest of her mother, Mrs. Saltern of Centre Dummer.

Miss Mamie Drope of Peterboro spent Sunday with Norwood friends.

Mr. Charlie Woods of Toronto was the guest of Norwood friends during the week.

Mrs. George Grover and Mr. Irwin Grover of Toronto spent the week-end at "Balsam" farm.

Mr. and Mrs. George A. McKenzie of Detroit, Mich., who are on their wedding trip, are guests of the latter's parents, Mr. and Mrs. John Buck, Belmont road.

Mr. and Mrs. Youngmarker (nee Laura Brown) of Buffalo, N. Y., are guests of the latter's brother and sister, Mr. Roy Brown and Mrs. Edgar Buck.

Mrs. Jason Elliott (nee Miss Wanless), a former resident of Norwood, is the guest of Mrs. E. Robson and Mrs. N. C. Porter. Mrs. Elliott, who has been living in Peterboro, has sold her home and is leaving shortly to live in California.

Miss Jean Puffer, R.N., of Toronto was a guest last week at the home of her uncle and aunt, Mr. and Mrs. Isaac Puffer.

Miss Jean Roxburgh of Toronto is visiting her parents, Mr. and Mrs. John E. Roxburgh.

Mr. and Mrs. A. E. Calnan of Picton were recent guests of Mr. and Mrs. J. G. Keefer.

Mr. and Mrs. V. Selkirk of Peterboro were guests of Mr. and Mrs. W. Selkirk one evening lately. While here they were tendered a miscellaneous shower by a number of former Warsaw friends.

Mrs. Wm. Curtis (nee Flossie Nicol), who has spent the past couple of months with her mother, left the first of the week for her home in Timmins, Ont.

Mr. and Mrs. Gordon Puffer of Peterboro were guests during the week of the former's parents, Mr. and Mrs. I. Puffer.

Mr. J. Hugel and Miss Hazel Burkett of Stirling were recent guests of Miss Annie Ferguson, Dummer road.

Mr. and Mrs. J. G. Keefer and Mr. and Mrs. I. H. Keefer left on Tuesday night on a trip to Quebec.

Central Smith ball team which has been practicing assiduously for the past few weeks will get into action tomorrow at the U.F.O. picnic, where the players will be pitted against a side from Centreville. The girls' club will also take the field—against Bailieboro.

LAWN BOWLING

A rink composed of Nelson Routley, George J. Johnson, Jack Bacon, and Charles Seymour is representing the Peterborough Lawn Bowling Club at the tournament being held at Cannington to-day.

CAPITOL THEATRE

Last Time Tonight At 8 o'clock

FANNIE HURST'S $50,000 Liberty Magazine PRIZE STORY

MANNEQUIN

with ALICE JOYCE WARNER BAXTER GILBERT CONFIELD ZASU PITTS

Thur.-Fri.-Sat.

MARSHALL NEILAN'S HILARIOUS COMEDY SUCCESS

Metro Goldwyn

MIKE

featuring the new wonder girl SALLY O'NEILL

with CHARLES MURRAY FORD STERLING WILLIAM HAINES

Better Than Mickey

HELPFUL HINTS ON GOLFING STARS

BY SPECIAL ARRANGEMENT WITH GOLFERS MAGAZINE, CHICAGO

JOHN DUNCAN DUNN—BAD LIE BUNKER SHOT.

In the bunker shot, particularly where you play a real one from a bad lie and with a bank to be played over, where the ball must rise rapidly, see to it that the stance is absolutely secure, with both feet planted firmly, having been worked into the sand, if necessary.

To play the real bunker shot, stand behind the ball, which should be in line with the left toe: the right foot may even be forward a little, giving an open stance. Any insecurity may not be detected until the swing is in progress, and then will be fatal.

In the bunker shot grip the club firmly, in fact this shot and that of playing out of high grass are the only ones where you hold tightly onto the club. But do not let it be in an unyielding manner in the bunker shot, as you must allow for play in the wrist, to raise the ball at the moment of impact.

That the heel of the club may get well under the ball, keep the hands low and lay the face of the club back more, particularly if you are close to the bank.

If you are too close to the bank, do not try to play out straight toward the hole Play obliquely,remembering that the main idea when you are in a bunker is to get out.

(Copyright, 1925.)

Diamond Disputes Decided

By BILLY EVANS

Is it possible to make a double play when two runners pull up on the same base there being no force play?

* * *

A double play is possible, only through dumb baserunning.

When two players are on the same bag, and there is no force, the bag always belongs to the original occupant. By touching the player who advanced to the bag, with the ball, it is possible to retire him. If the player entitled to the bag holds his base, as he should, it is impossible to get more than one man on the play.

Often the original occupant, believing he is forced, walks off the base after the other player has been properly retired. It is then possible to complete a double play by touching said player with the ball while off the base.

This play is unusual, yet only a few weeks ago it happened in a major league game.

Half a million fishing licenses are issued to California fishermen every year.

All ready

Tomorrow You Share

PETERBOROUGH AFTERNOON AND NIGHT FRIDAY, JUNE 25

RINGLING BROS AND BARNUM & BAILEY COMBINED CIRCUS

THE GREATEST SHOW ON EARTH

STUPENDOUSLY PRESENTING THE WORLD'S BIGGEST CIRCUS FEATURES

1600 PEOPLE	100 R. R. CARS	350 PERFORMING HORSES Introducing	5 MASSIVE WOODEN RINGS	1009 Menagerie ANIMALS
800 Men and Women ARENIC STARS	5 HERDS OF ELEPHANTS	200 In a Single Display	6 STAGES	100 CLOWNS

DOORS OPEN AT 1 AND 7 P. M. PERFORMANCES AT 2 AND 8 P. M.

Downtown Ticket Sale (on Circus Day only) at Bond's Drug Store, Hunter and George Streets.

SECRETS of STARS on INSIDE BASEBALL

as told to BILLY EVANS

BY "STUFFY" McINNIS.

To me the most difficult play for a right-handed first baseman to make is handling a ball that is thrown directly into a fast approaching runner. This is particularly true on all such plays made by a third baseman.

A right-handed first baseman can make this play properly in only one way, handling the ball in the gloved hand.

It is the most dangerous play in baseball for a right-handed first baseman, since he usually must so stretch the left arm that it is the first part of his body that is hit by the speeding batsman. A broken arm is always a grave danger.

There is also a danger of serious injury to other parts of the body, since the first baseman is a perfect target for the runner. The fielder has no opportunity to try to protect himself. His sole thought is to execute the play. The base-runner, on the other hand, can adjust his stride to suit conditions. He is like a football player making an open-field run.

This play makes it necessary for a right-handed first baseman to become very proficient in the handling of thrown balls in the gloved hand.

On all balls hit to the infield, the first baseman should first run to the bag, forgetting entirely the course of the ball. If you try to follow the ball as you run in the direction of the bag there is always a chance that you will stumble over it, make yourself ridiculous and invariably lose the play.

HYDRO WINS BY BIG SCORE

Little Trouble Defeating Christ Church in League Game

SCORE IS 21-4

CAMPBELLFORD, June 23. — The Hydro team had little trouble in an Association softball match last night. The winners outhit and outfielded their opponents, the final score being 21-4.

Each side made a snappy double play.

The teams:

Hydro; Ironsides p. DeCarroll c; Adamson 1b; Cowell 2b; Cecil Watt 3b; Tinney ss; Meyers lf; Grahan cf; Beatty rf; Saunders and Badgley subs.

Christ Church: Free p; Dunk c; Col. Watt 1b; Dr. Longmore 2b; Newsome 3b; Sloggett ss; Menzie rf; Runions cf; West rf.

By inaings—

Hydro ..... 070193541—21 15 2

Christ Church .. 200000002— 4 7 6

Umpires: Coulter, plate; Farrell, bases.

TRIPLE LINK CLUB DEFEATS DE LAVAL

Well Played Game Is Decided by Odd Run—Many Errors

Last night the De Laval suffered their third loss of the season by one run. They were defeated by the Triple Link, 11-10. Frick knocked a home run, and the game as a whole was well played. The De Laval made more errors, which accounts for them losing the game, as they got more hits than the Triple Link.

The line-up:

Triple Link — Pacey, Miller, Monroe, Barrie, Grant, Butcher, Constable, Fair and Crowe.

De Laval — Galbraith, Miller, Frick, Williamson, Kennedy, Ham, Sturgeon, Cooper and Simmons.

The score:

Triple Link ..23012102x—11 11 3

De Laval.. ..022102111—10 16 9

Umpires—Kay and Martin.

Moviegraphs

HOLLYWOOD, June 23.—Richard Talmadge, 28, performer of dangerous film stunts and reckoned an ace among daredevils, is probably the most cautious man in movies. Courageous he is, but never reckless. And the risks taken by the average man who faces even minor perils with bravado make him squirm.

Dare-deviling" for pictures is purely a business matter with Talmadge, a profession of physical mechanics almost as precise in its technique as the engineer's.

As a boy he would occasionally take a dare, something that called for impromptu action with fate as the umpire. But when he took up life-risking as a livelihood, mere nerve was not to be trusted.

The breath-catching stunt at which the beholder marvels or shudders—the leap he may finish in a second—may have taken Talmadge a week of most careful and minute calculation.

Talmadge knows the sickening crack of bones, the pain of torn muscles, even the usually fatal smash of a broken neck. The stunt star has suffered 23 fractures.

He has broken both wrists, an ankle, the collarbone four times, six ribs, fingers on both hands, toes, elbow, and the neck vertebrae which threatened to paralyze him for life.

His most spectacular stunt was a leap, five stories high, from a Los Angeles hotel to a mattress on an adjoining building, landing on his shoulders and rolling to his feet in the fashion known as the dry dive.

This leap was made to test and restore his dubious courage after the dive into a speeding auto which broke his neck. Talmadge says he had to regain his nerve by doing something he feared to do, or give up his profession.

Another spectacular feat was a leap of 72 feet from a cliff into a sand bank. Jumps of 30 to 40 feet are a commonplace to him. Since snapping his neck a year and a half ago, every stunt has been the more hazardous because of the possibility that the once fractured vertebrae may give way.

But once he has mapped out his action, calculating every known factor, he feels that chances of serious accidents are very slight. And unless he is thus assured, he will not undertake it. That would be plain foolhardiness, with which Talmadge has no patience.

Men with wooden legs have made fine records as athletes. A man with two wooden legs walked a mile in 13 1-2 minutes. Another, with an artificial limb, broke a record with a high jump of 5 feet 7 inches.

COGS ARE BEATEN BY KEENE TEAM

Southend Boys Blow in the Last Two Innings to Lose Game

FINAL SCORE 6-5

KEENE, June 23.—Keene again defeated Cognawagas last night to the score of six to five after a rally in the sixth and seventh innings. Up until the sixth inning Weese, pitching for Cogs, had held Keene to one run, while they had collected five, four of these coming in the third inning, after the side should have been retired. Keene's win was costly, as they lost the services of their good third baseman, H. Renwick. He got badly spiked on the hand in the second inning while making a play at third, but pluckily continued. In the third inning he was sliding into third and turned his ankle and had to be carried off the field. M. Robertson pitched well for Keene, while his battery mate, Clarence Robertson, handled him in great style. The Keene infield played good ball in all but the third innings, while Cogs blew up in the seventh inning and Keene scored three runs, the tying and winning runs on wild pitches.

The line-up:

Cognawages—J. Wilson, ss; H. Smith, rf; A. Rooke, 1b; J. Billingsley, lf; Graham, 3b; Mahood, c; Cripps, cf; Weese, p; Crary, 2b.

Keene — C. Robertson, c; F. Whalen, cf; M. McCarthy, ss, 1b; A. Fletcher, 2b; M. Robertson, p; I. Fletcher, lf; C. McCarthy, 1b; J. McCarthy, ss; H. Renwick, 3b; F. Hall, rf.

Score by innings:

Cognawagas .. .. .0140000—5

Keene.. .. .. .0010033—6

RIFLE TEAM SHOOT

Score Rather Disappointing in Team Shoot Owing to High Wind.

LAKEFIELD, June 23—The following is the score in the Lakefield Rifle League held on Monday morning. Owing to atmospheric pressure the scores were disappointing:

	200 yds.	300 yds.	600 yds.	Total
W. A. Payne 31	24	25	80	
G. G. Hendren....26	25	22	73	
J. H. Payne 24	24	21	69	
R. Smith ... .23	23	19	65	
M. Kidd ... .28	18	18	64	
E. Blewett 27	16	21	64	
B. Dench ... .27	15	17	59	
E. L. Telford 30	15	11	56	
E. Bickell ... .21	21	6	48	
F. Dench ... .22	14	8	44	
Total.....				622

GOLF NOTES

The draw for the semi-finals of the Stratton Trophy to be played on or before Wednesday, June 30:

Miss Hatton vs. Mrs. Morrison.

Mrs. Cressman vs. Mrs. E. H. Wood.

CRICKET NEWS

The Peterboro C.C. will practice on Thursday evening this week at 6 p.m. instead of on Friday evening. Next week the practices are changed to Monday and Wednesday evenings.

NEW COMMISSIONER

Sir George Lloyd, who succeeds Field Marshal Lord Allenby as High Commissioner for Egypt. Sir George is a former governor of Bombay and attache of the British Embassy at Constantinople

MAYOR W. T. HOLLOWAY PRESIDES OVER NEW CHAMBER OF COMMERCE TO DEVELOP EASTERN ONTARIO

Lately Constituted Body Considers Local and National Problems

PETERBORO 1927

Good Representation from Cities and Towns of the District

(Examiner Staff Correspondence.)

BELLEVILLE, June 23. — The ambitions and aspirations of Eastern Ontario were enunciated and quickened, if not regenerated, yesterday, with the organization in this city of the Eastern Ontario Chamber of Commerce, of which Mayor W. T. Holloway was elected as the charter president and Mr. J. O. Herity, of Belleville, secretary-treasurer.

A score of the cities and towns banded themselves together in a spirit of solid,cautious enthusiasm for the promotion of their common welfare, and with a spontaneity born of their apparent and pressing needs, and focussed more clearly than ever upon their broadening opportunities, some of them too long dormant or neglected.

A pervasive and palpable spirit of unity—all for one and one for all—of fellowship and goodwill, guided this inaugural convention through a long and active, and fruitful, day to a felicitous adjournment. It was a most encouraging launching forth upon a common but belated enterprise, auspicious in its beginning and full of promise and potential achievement in its scope and programme.

Yesterday's chief accomplishment was the organization of the Eastern Ontario Chamber of Commerce. The machinery, so to speak, was assembled, adjusted, lubricated and started. And it was given a very definite and important work to do. If Mayor Holloway and his executive were highly honored, and most assuredly they were, in the same gesture they were highly obligated. They are charged with the responsibility of planning and carrying out the details of the problems and trusts that were of necessity, only sketched during Tuesday's meeting. And upon the outcome of this first year's efforts will no doubt depend, at least to some extent, the permanence of the association, its energy and its self-confidence.

The concluding felicitations at the close of the afternoon were for Belleville and its Chamber of Commerce, of which the modest, genial and obliging "Charlie" Hanna, ex-M.P., is president. Belleville yesterday deserved well of Eastern Ontario and richly merited the individual compliments of the visitors and the Board's first official vote of thanks. Their Chamber of Commerce sponsored the convention, and must have sensed its need and timeliness, judging by the surprisingly large attendance and the other evidences of responsiveness. The arrangements were simple and efficient, with a cordiality in the reception and entertainment that was at once an augury and an invocation.

To Mr. Hanna, Mr. Herity, to Mayor R. J. E. Graham and others of the local Chamber of Commerce, the thansk and congratulations of the new sectional Board of Trade were tendered with an unexpressed hope that this association will flourish in numbers, service and achievement.

The Municipalities.

The municipalities represented were Lindsay, Peterboro, Havelock, Tweed, Smith's Falls, Renfrew, Hastings, Campbellford, Stirling, Belleville, Frankford, Lakefield, Oshawa, Bowmanville, Otttawa, Deseronto, Brockville, Kingston, Napanee.

The delegates exceeded one hundred, some of them being as follows: Peterboro: Mayor Holloway, C. H. Ackerman, W. J. Hancock, S. R. Armstrong, G. A. Gillespie, James Dutton, F. G. Stinson.

Stirling—G. H. Luery, town clerk, Jetty Thompson.

Lindsay—W. G. Graham, president Board of Trade; W. J. Carlisle.

Hastings—A. Wilson, town clerk; Walter Fowlds, ex-Warden.

Tweed—S. B. Rollins, reeve; F. H. Cotton, S. G. Way.

Lakefield—J. F. Lillicrap, president of Board of Trade; A. B. Burrows, secretary of Board of Trade.

Oshawa—Mayor R. B. Preston; F. L. Mason, ex-mayor; Fred Hare, city clerk; A. F. Hind, police magistrate, E. A. Lavelle, President Board of Trade; A. G. Stone, Clifford Harman, A. D. Branscombe.

Campbellford — G. A. Kingston, mayor; C. H. Palliser, deputy-reeve; Councillors W. S. Wiggins, J. N. Stone, J. O'Sullivan, W. J. Abernethy.

Ottawa — Mayor J. Balharrie; Controller Chas. Tulley, Aldermen W. R. Low, A. Belanger.

Renfrew—J. L. Murray, C. McD. Logan, D. B. McLaren, Hugh Macdonald, C. O. Thacker, J. H. Roberts, Wm. Dean, W. P. Derham.

Frankford—H. J. Madill, councillor; J. B. Ford, G. W. Spencer.

Executive Committee

The following executive committee was appointed: E. C. Metcalf, Deseronto; W. T. Holloway, Peterboro; W. G. Graham, Lindsay; J. W. Robinson, Napanee; T. G. Bishop, Kingston; F. L. Mason, Oshawa; Dr. W. B. Reynolds, Brockville; Walter Fowlds, Hastings; Dr. J. A. Anderson, Smith's Falls; J. L. Murray, Renfrew; A. H. Acres of Carleton county.

The officers elected were: President, Mayor Holloway; Secretary-treasurer, J. O. Herrity, Belleville; Vice Presidents, E. C. Metcalfe, T. G. Bishop, J. L. Murray and one other to be appointed.

Mayor Holloway thanked the delegates for honoring him. "We are coming together to promote goodwill in Eastern Ontario and to assist each other in forwarding anything in the interest of Eastern Ontario. Peterboro Council is behind such movements as this. All our members would have been here had it not been for the demands of business. We feel the municipalities should co-operate as they have been doing in western Ontario."

To Peterboro Next

Peterboro was chosen for next year's convention. Other invitations were from Ottawa, Smith's Falls and Oshawa, and the final choice narrowed down to Ottawa and Peterboro.

Resolution Withdrawn

A resolution from Stirling asking the Government to build a provincial highway from Foxboro in Hastings county to Peterboro, linking Stirling, Campbellford, Hastings, Norwood and other municipalities in the district was withdrawn under pressure that it was a local question and not broad enough for a convention subject. Substituted for it was a motion by Mayor Graham of Belleville that the Government of Ontario be urged to construct further provincial highways as are needed to serve eastern and north eastern sections of the province and to carry out such other action as is needed to improve the highways in eastern Ontario.

Mr. McGuire of Stirling said that this section of the province is behind the western section not only in power but also in its highway development.

Mayor Graham of Belleville suggested that a highway was needed across the province through Peterboro toward Smith's Falls.

"I think we should oppose any more highways,' Warden Curtis of Havelock remarked. " A good country road will suit our purpose and the taxes will be from 50 to 75 per cent. less.

James, Dutton of Peterborough suggested that more roads should be kept open during the winter.

Hydro Resolution.

The main resolution on electric power was moved by G. H. Harper of Deseronto that a committee be appointed to take up with the Hydro-Electric Power Commission the question of having sufficient power retained for Eastern Ontario to meet present and prospective requirements until the St. Lawrence is harnessed, and that power rates conform with those in Western Ontario.

The committee will be the Council of the Board supported by a large deputation from the various municipalities in the East.

F. L. Mason Oshawa, said the Government should write off the $2,000,000 difference between the purchase price and the appraised value of the Central Ontario power system at the time it was bought.

S. R. Armstrong, Peterborough, reminded the delegates of the essention difference between the Eastern and Wstern Ontario power systems In the West, the municipalities directly own the power development and transmission system; in the East the Province of Ontario owns both. Mr. Armstrong said that in a few years the West will have its transmission system paid for, and their rates will drop,and later they will complete paying for their development systems.

Delegates discussed the Hydro purchase of power from the Gatineau stating that it was intended for Toronto and Western Ontario, although there had been a recent assurance that the East would be supplied from the Quebec block.

Advertising the East.

Plans for advertising Eastern Ontario will be authorized by the executive, especially the appeal for a special fund. The $5 membership fee authorized by the constitution will barely cover the ordinary expenses of the Board.

Chicago Diversion.

Mayor Graham and Chas. Hanna, Belleville, moved that this convention express its hearty appreciation of the efforts that have been made by the Dominion Government, Provincial Government of Ontario and the Hydro-Electric Commission to make effective protest against the unwarranted diversion of water from the Great Lakes by the City of Chicago. Carried.

Mail Order Houses.

"We would be asking the Government for legislation for a particular class," said Walter Fowlds of Hastings in criticism of a Stirling resolution proposing that mail order houses be required to pay a tax or license in every municipality in which they secured business. "I am a merchant myself, and from a personal standpoint, I am in favour of this idea, but the farmers would be opposed to it, and it would be said that such a law would only be for the benefit of merchants."

G. H. Leury of Stirling, who moved the resolution seconded by Jetty Thompson also of Stirling, said there were nearly 150,000 merchants in this country whose business aggregatied four billions annually. The merchants maintained the small towns, and the small towns were rural community centres. The mail order houses paid no local taxes, nor made any contribution to the local municipalities.

The resolution was referred to the executive for further consideration.

A Campbellford resolution by Mayor Kingston, seconded by Deputy-Reeve Palliser, sought a better C. N. R. service between Belleville and Peterborough, preferably by using gasoline-electric cars.

Jamieson Borie of Belleville, remarked that this was purely a local problem and not of concern to the general body of the convention.

Mayor Kingston admitted that the resolution might be a little too local, but he contended that the district of about 50,000 should have better train connections than those now provided.

S. G. Way of Tweed said this resolution should be taken up by the immediate municipalities and district effected.

John Elliott of Belleville advised that Peterborough, Campbellford, Belleville consult together, draft a petition to the C. N. R. and submit it to the Eastern Ontario Board of Trade's Executive for the Association's endorsation. His motion seconded by WalterFowlds was adopted.

Reforestation.

J. FC. Lillicrap of Lakefield advocated a broad extension of reforestation as faciltated by the Ontario Government. This was the tenor of his resolution although it was amended. Not only should Eastern Ontario approve of the Government policy, but should also endeavour to stimulate the interest of all the county councils in this part of the Province in reforestation available land.

Walter Fowlds told of the success of the experiment in Northumberland County, which he said, could be emulated by the others.

Mayor Graham of Belleville, moved seconded by A. S. McLeese of Oshawa, that the Counties be urged to adopt the Provincial Government's scheme of reforestation. The motion carried unanimously.

The vote of thanks to Belleville Chamber of Commerce was moved by A. E. Lovell, Oshawa, seconded by Mr. Lillicrap of Lakefield.

THEATRE AT THE CAPITOL

"MIKE", COMING.

Famous Director Writes His Third Original for Screen.. Players Include Sally O'Neill, Charlie Murray, W. Haines and Ford Sterling.

"Mike," a Metro-Goldwyn-Mayer picture directed by Marshall Neilan, which will be shown at the Capitol Theatre tomorrow for three days, is described as one of the best and most amusing pictures that director has yet turned out in a long career of notable successes. This seems reasonable to assume as the story itself is Neilan's own.

Metro-Goldwyn-Mayer has given this talented director another outstanding cast. Sally O'Neill, a wonderful newcomer; Charlie Murray, Ford Sterling, Muriel Francis Dana, Frankie Darro, Junior Coghlan, William Haines, Sam De Grasse, Ned Sparks and other well known players appear in the picture. Miss O'Neill, who plays the title role, makes her screen debut in "Mike.' She is Neilan's latest discovery and he states that she will develop into a star in a surprisingly short time.

"Mike" is pure entertainment. It abounds in comedy—of the sort that Neilan is noted for. It has a charming love story and there are many moments of intense excitement culminating in breath-taking thrills. But its chief quality is its humor, which runs from subtle wit to broad comedy.

The story deals with the life of the family of a section boss whose division is that part of a transcontinental railroad that crosses the desert. The home of the group is an ingeniously appointed box car.

AT THE REGENT

"FIGHTING EDGE" IS WARNER BROS. LATEST THRILLER.

Kenneth Harlan and Patsy Ruth Miller in Mystery Melodrama.

"The Fighting Edge," the Warner Bros. Classics of the Screen, which is opening to-morrow at the Regent Theatre, is the first of a series of pictures in which Kenneth Harlan and Patsy Ruth Miller are to be co-featured. It is believed that this combination is destined to become as popular as that of the Marie Prevost - Monte Blue and Irene Rich-Huntly Gordon teams.

The story of 'The Fighting Edge' concerns the smuggling of aliens into the United States and its desperate gang of smugglers who are outwitted by one Juan de Dios O'Rourke (Kenneth Harlan). He has been employed by the government to capture the gang and falls in love with pretty Phoebe Joyce (Patsy Ruth Miller). She is ignorant of his mission in the mysterious ranch house where she comes to find her father (W. A. Carroll). They learn that their aim is a common one, to bring the outlaws to justice.

Eric Hagenlacher, the new world's 18.2 balkline billiard champion, trains for an important cue match in much the same manner that a pugilist prepares for a fight. A feature of his training program is daily work to build up his legs and improve his breathing.

Regent NOW PLAYING

To-Day Last Chance to See

"The Gilded Butterfly"

with ALMA RUBENS

Assisted by a splendid cast of first-class Actors.

COMING TO-MORROW

"THE FIGHTING EDGE"

With Kenneth Harlan and Patsy Ruth Miller.

Special Tours

England Ho! With the "Daughters and Maids of England" leaving Montreal on the Cunarder "Ausonia" July 3 for London, under the auspices of Messrs. Calladine and Baldry Limited. England's Sons are not exempt.

Other Tours from Montreal

STUDENTS TOUR

July 2 — Aurania — for Liverpool

MASONIC TOUR

July 9 — Athenia — for Glasgow

THE ROBERT REFORD CO., LIMITED

Toronto, Montreal, Quebec, Saint John, N.B., Halifax

CUNARD ANCHOR-DONALDSON

THE EXAMINER CROSSWORD PUZZLE

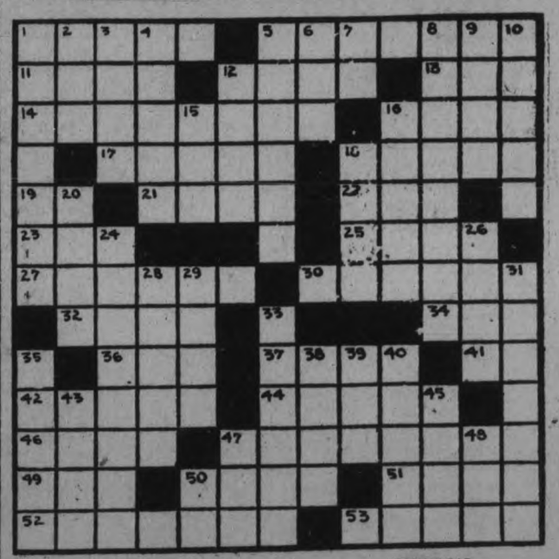

HORIZONTAL.

1. Screen from the sun.
5. Vessels with a spout used as tea containers.
11. Block of glazed clay.
12. To carry burdens.
13. Sound of an exploding gun.
14. To appear again.
16. Chaste.
17. Begrimes.
18. Genus of razor clams.
19. Dad.
21. To narrate.
22. To be in debt.
23. Before.
25. To ward off as blows.
27. Dinner guests.
30. Humorous dramatic compositions.
32. To challenge.
34. Measure of cloth.
36. Witticism.
37. Pertaining to wings.
41. Sixth note in scale.
42. Short silk fibers.
44. In a lower place.
46. Net weight of container.
47. Apartment house containing numerous families.
49. To piece out.
50. Fearless and impudent.
51. Opposite of aweather.
52. Blushes.
53. Finished.

VERTICAL.

1. Marked with lines of color.
2. To incite as hounds.
3. Exclamation of sorrow.
4. Railway station.
5. Flower head used to raise nap a cloth (variant).
6. External organ of sound.
7. Measure of area.
8. Wealth or affluence.
9. Ripped.
10. To squander.
12. Gong.
15. Pastry.
16. Energy.
18. Settee.
20. Dry.
24. Captivated.
26. Ravine.
28. Irregular as if worn away.
29. Soaks as flax.
31. Sloped.
33. Tags.
35. Behind.
38. To loan.
39. Beer.
40. A type of letters (printing).
43. Large body of water.
45. To unite metal by heat.
47. 2000 pounds.
48. Born.
50. To exist.

WILL LIVE UP TO CENTRAL SCHEDULE

Ponies Will Visit Peterboro On Morning of July 1st

The Kingston Ponies are going to live up to their schedule obligations and will play in Peterboro on July 1st, announces the Kingston Standard in an article in which it abuses the writer of the Examiner's article on the subject in typical village journal language. The Standard intimates that the Examiner's remarks in regard to the July 1st game shows how little we know of the official business of the C.O.B.L.

As a matter of fact, on the day before the Examiner called attention to Kingston's actions in regard to the schedule, the Standard announced that the Ponies had arranged exhibition games with an amateur team from over the border for July 2 and 3, and that on that account the Dominion Day game in Peterboro would have to be postponed.

The complaint that the Ponies having objected to the original schedule and necessitated a change that should have brought them here on Saturday last, scrapped that arrangement for an exhibition game, and would have left Peterboro without a home game for nearly four weeks if Belleville had not stepped into the breach and played here on Saturday has not yet been answered.

However, the Kingston club has apparently come to a belated realization of their duty to the Central Ontario League, and will be here on Dominion Day. So the Examiner's review of the situation has accomplished the desired results.

NEW LADIES' TEAM IS STARTED IN CITY

Sporting Girls Have Gathered Fast Team—Practicing Hard at Present

A new ladies' softball organization has been formed under the name of the "Sporting Girls of Peterboro," and a team has been gathered which bids fair to do honor to the name that has been chosen. A number of practices have been held and good progress is being made under the capable management of Chris Jay. Among the players signed up are: Misses Helen Fowler (captain), Lillian Naish, Hazel Plunket, Viola Ferguson, Audrey Johnston, Angene Fitzgerald, Irene Collins, Ethel Muir, Josie Hatcher, Bernice Ferguson, Rosa Jay, May Connors, Louise Edwards and Elsie Cranham. A dance will be held at Rye's Pavilion on Monday next.

SAY—Would you like to rent a Summer Cottage for the season? If so insert a small want ad.—They bring results.

MARCELLING
Phone 2074w
MRS. E. M. BARRIE
m-w-f-1152

PHONE 480 DAY OR NIGHT
HERB STINSON
LIVERY
121 Stewart St. — New Sedans
a.m.w.

W. GORDON HALL
Electrical Contractor
Wiring and Repair Work.
Vacuum to Rent. Phone 544R15

Telephone 710 When You Want Your
PIANO OR ORGAN TUNED
Player Pianos a Specialty
All Work Guaranteed
W. H. CUNNINGHAM
560 Weller Street

Phone Johnny-on-the-Spot for Coal—703
Summer Prices.

Coal and Coke
Hard Pea Coal....$13.00
Hard Nut Coal....$15.75
Hard Stove Coal...$15.75
Solvay Nut Coke...$13.00
Solvay Pea Coke...$12.00
Kentucky Hard $10.00
HODGSON BROS.
Dalhousie and Bethune
Nights & Holidays, Phone 2206w

LOCALS

Dr. C. D. Hewitt wishes to announce the removal of his office to his residence at 385 Reid street (3rd house from corner of Hunter). Telephone 526 (day and night). 12d-147-1883.

DR. T. P. McCULLOUGH,
Eye, Ear, Nose and Throat Specialist, 166 Brock street. Phone 36W. dtf

DANCING TO-NIGHT
Dancing every night at Chemong Park Pavilion, best of music and a good time. dtf—1879

DECORATION FLOWERS
Ivey Gardens for Sunday and Decoration. No. 5 Wolsley St. or phone 1931w. 3d-18,23,25-3456

ST. ANDREW'S CHURCH.
Wednesday, 8 p.m. — Pre-Communion services.
Saturday, 1 p.m.—Congregational picnic to South Beach.

CARD OF THANKS.
Mrs. Lancaster and son Harold wish to thank their neighbors and friends for kindness shown in their recent sad bereavement.

AUCTION SALE.
Furniture belonging to the late Levi Payne, Lakefield, to be sold by public auction, on June 28th, 1926. bd150-2064

WOOD SPECIAL
Dry Hemlock and Mixed Slabs sold by cord or half cord, cut 12 inches. Cedar buttings $2.50 per large load. Good value. Purdy Lumber. Telephone 650. 12d, 153, 3434

MOOSE TO MEET.
The first meeting of the Loyal Order of Moose since the recent membership campaign opened will be held tonight in Woodman's Hall. Quite a number of applicants are to be initiated at this meeting.

JOHN S. GRANDY
Announces the opening of his new Highway Station, selling high-grade gasoline, oils, etc.; also well-stocked booth in connection. Five miles from City. Ample parking space. 2d-148-3540

KIWANIS DANCE.
Climb aboard a Cooney and Jopling bus at Albion Sweets tomorrow night at 5.30, 8 or any hour thereafter, and land at the Kiwanis Dance at Chemong. All the fun for which Kiwanis Club is noted. 0905-149-pi

DO YOU NEED AN ACCOUNTANT?
If you want your books audited or adjusted; if not satisfied with your book-keeping system; if you want your income tax return prepared for this or other years, or want some dispute adjusted.—H. K. Middleton. 'Phone 1353. Office, 202 Charlotte street. dtf

PETERBORO CALEDONIAN CLUB.
Annual excursion to Wallace's Point on July 1st. Bus leaves the market square at 10 a.m. Sale of tickets closes on Monday, June 28th, and may be had from any of the committee. Tickets Adults 75c. 3d22 23 25-2058

MURRAY STREET BAPTIST SUNDAY SCHOOL AND CHURCH EXCURSION.
Down the River to Wallace's Point, via steamer Stoney Lake, Saturday, June 26. Boat leaves George Street Wharf at 1.15; Mark Street at 1.30; Street Railway at 1.45. Tickets, Adults 60c, Children 30c; Junior and Primary Scholars free. Sports and games and a good booth on the boat. Come and enjoy the afternoon with us. 3d-140-2067

MADAME WILDA
Gives particulars for business, love and marriage. Your past, present and indication of future events, as clearly indicated. Gives information marked in your hand by Nature, on all affairs. Scientific and reliable advice on business. Wilda has made Palmistry a life study, is noted for being one of the best exponents in Canada. Reading hours: 9.30 a.m. to 9 p.m. Leaving on Tuesday. 358 Aylmer street, corner Simcoe and Aylmer. 1d147-

CARD OF THANKS
The Young Women's Christian Association wish to gratefully thank all who helped in so many ways to make the Y.W.C.A. Garden Party such a success, Mr. and Mrs. R. M. Waddell for the loan of their beautiful grounds, all the committees who helped, the girls who assisted with the program of dances and the press.

YOU ARE INVITED
To share in the substantial values this week at McBride and Franks' Stock Reducing Sale. Everything in the store is marked down to the following price reductions: 10% off all Furniture and Bedding 15% off all Rugs, Mats and Floor Coverings, 20% off Curtain and Drapery materials, 25% off all Curtains by the pair, Upholstering, Tapestry, Pictures and Book Ends. As a money-saving event this sale of the latest creations in unexcelled house furnishings stands in a class by itself. McBride and Franks, Factory-to-Home Store, 224 Charlotte street.

ST. LUKE'S ANNIVERSARY.
In connection with the celebration by St. Luke's Parish of the 50th Anniversary of its foundation, special services will be held in Sunday, June 27th, and on the following Sunday, July 4th. On Monday, June 28th a Garden Fete will be held on the church grounds, with supper from half past five o'clock. A programme of games, and a number of booths. 2d-23,25-2057

READ THE WANT ADS.

Graduation Gifts

If you have promised your girl or boy a gift for passing their examinations do not disappoint them. They have worked hard and look forward to your present. We have a wonderful display of presentation gifts and will only be too pleased to show them to you. Here are a few of the most popular ones:

Wrist Watches, good movements, $4.00 up.
Pocket Watches, $2.00 up
Signet Rings, $3.50 up.
Stone set Rings, $1.00 up
Fountain Pens, $1.50 up.
Eversharp Pencils, $1.00 up.
Umbrellas, $3.50 up.
Military Brushes, $2.50 pair
Bracelets, Festoons, Pearl Necklets, etc.

Our stock is complete and up-to-date; every gift nicely boxed.

WARNE BROS.
349 GEORGE STREET
DIAMOND HALL
Phone 880.

OPENING OF CAMP
The Summer Camp maintained for a number of the children of the city at Jackson Park, by the Peterborough Health Association, will open on Tuesday next, June 29. Parents desiring to send their children to the camp are asked to telephone Mrs. R. R. Hall, at 403. 2d, 148, 2075

PUPILS' RECITAL
You are invited to a Recital in the Conservatory Hall on Thursday evening, June 24th, at 8 p.m., by the pupils of Miss E. Isobel McKee, assisted by Roy Rome, pupil of Miss Palmer. Silver Collection. 1d, 147, 2074

RECORD BROKEN TWICE

Chicago Pro Makes Round in 70—Another Makes 68 at St. Anne's

ST. ANNE'S, England, June 23.—(Canadian Press). — The St. Anne's course record was twice broken here to-day, in the playing of the British Open Golf Championship, the first time by Bill Melhorn, Chicago Professional who completed the 18 holes in 70, and the second time by Walter Hagen, U. S. Professional, who made the round in 68.

AUSSIES VS. DERBY

Visitors Start Match But Are Interrupted By Rain

CHESTERFIELD, England, June 23 (Canadian Press).—The Australian cricket team began a two and a-half day engagement with Derby this morning. The match was held up in the afternoon by a downpour of rain.

WIMBLEDON TENNIS

Weather Favorable for Third Day of Tournament Play.

WIMBLEDON, England, June 23 Canadian Press).—The weather continued favorable as spectators gathered for the third day's play of the Wimbledon Lawn Tennis Tournament.

Miss Elizabeth Ryan of the United States advanced in the women's singles by defeating Miss E. R. Clark, 6—3, 6—2.

In the men's singles, K. Kozeluk, Czecho-Slovakian Davis Cup star, eliminated J. Pennycuick of England 6—1, 6—1, 6—3. H. W. Austin, 19-year-old Cambridge University player, eliminated the veteran Dutch Davis Cup star, F. Van Lennep.

BRITISH RACES

Foxlaw and Embargo Winners of Famous Events Today

NEWCASTLE, England, June 23 Canadian Press).— Foxlaw, owned by Sir Abe Bailey, won the historic Northumberland Plate here this afternoon, defeating Tournesol by a short head. Templestowe was third.

Embargo Wins

CURRAGH, Ireland, June 23 (Canadian Press).—The Maharaja of Rajpipla's Embargo, ridden by Steve Donoghue, today won the Irish Derby valued at £5,000. C. L. McKean's Silver Lark was second and Mrs. Carthew's Balger third.

GOLF NEWS

STRATTON TROPHY.
The following is the draw for the third round of the Stratton Trophy, which must be played off on or before Monday, June 28th. This is Medal play with handicap. No stymies.
Muihoiland vs. Fred Green.
Strickland vs. Medd.
McDermid vs. C. Ackerman.
Sangster vs. Elliott.
McElderry vs. Trebilcock.
Laurie vs. Winner of McPherson and MacDonald.
Fraser—a bye.
A. W. Cressman—a bye.

BIRTH
UDY.—To Mr. and Mrs. H. Udy, 484 Parnell Street, June 23, a son.

THE STOCK MARKET

Trading in Mines Active But Market Is Featureless

TORONTO, June 23. —(Canadian Press). — Trading was moderately active on the Standard Mining Exchange to-day after a rather dull opening. The market was featureless.

Dome showed strength and closed up ten points at 14.40 after opening unchanged. It touched a high of 14.50. Hollinger opened off five cents but recovered and closed unchanged at 19.75. McIntyre closed 15 cents up at 25.20. Laval Quebec gained one point to 26 1-2. Buckingham was active, closing up 1-4 at 2 1-4. Noranda and Amulet were active in the unlisted, the former being up 15 points at 15.25 and the latter up two at 1.29. Keeley was up three points at 1.43.

Wheat Market Is Easier Due to Favorable Weather

CHICAGO, June 23. —(Canadian Press). — Lack of outside interest, more favorable weather, with a fairly liberal movement of new crop in the south-west, together with weakness in Liverpool, gave the wheat market on this side of the Atlantic an easier undertone during the early trading. Starting 1-4c to 5-8c lower, the market suffered a further decline all round. Trade in corn and oats was limited, corn starting unchanged to 1-2c higher and later scoring a moderate general upturn. Provisions were quiet.

General Selling Occurs On New York Market

NEW YORK, June 23. —(Canadian Press). — Reactionary tendencies became more pronounced in today's stock market due to extensive profit taking in recent strong spots and sporadic bear selling, particularly in the motor group. United States Steel common ruled slightly higher, while Gulf States and Youngstown Sheet and Tube were selling a point or so above yesterday's final quotations by early afternoon. Oils lost ground after an early period of firmness. Motors were sold freely on the theory that price cuts would reduce earnings.

NEW YORK SUMMARY
There are well defined indications that B .and O. is acquiring the Baldwins Phi. plant. This plant is appraised by insiders at figure equal to $175 a share for Baldwin locomotive. Liquidation of Texas Co. stock by the Gate's estate is understood to have been completed. This company is earning as much as Marland and there is no reason why it should not sell as high.

Demand sterling, $4.86 1-8; francs, $2.84; lire, $3.60 1-2.

Barcelona and B.C. Fishing Lead Toronto Trading Today

TORONTO, June 23 (Canadian Press). — Barcelona and British Columbia Fishing were active leaders on the Toronto Stock Exchange toda. Barcelona touched a new high for the present movement and closed at 36 for a net gain of two points.

British Columbia Fishing was active in the trading, but after opening up 3-8 underwent a slump to close at 73 1-2 for a net loss of one point. Bell Telephone was also down one point in very limited trading. C.P.R. was off 5-8, Arnold Common was up 1 1-2, Consumers' Gas Rights was up 8 cents, Noranda was up two cents, while Dome registered an advance of 20 to 14.50, and Hollinger an advance of 10 to 19.70.

1926 IS MOMENTOUS PERIOD IN NORTH-WESTERN QUEBEC'S COPPER-GOLD MINING AREA.
The break-up on the lakes in North-Western Quebec was late this season, but, now that water transportation has opened up, active development is under way at the mines throughout the Quebec area.

In addition to the intense activity at and around the Noranda property active work is also going on at Amulet, where a high-grade discovery has just been reported on their No. 4 area. In the new shaft just put down on this property the most important discovery since May, 1925, has just been made. The new discovery contains values of copper, zinc, silver and gold.

Very little information is yet available on the Waite-Montgomery situation, although known ore reserves are reported to have doubled in value during the past few months.

Aggressive work is being carried on on the Laval-Quebec, and the dip needle survey is reported to have met with considerable success.

On the Area property developments are also said to be of major importance, and details should be forthcoming shortly.

Altogether, the feeling is that 1926 is going to be Quebec's year.

AROUND THE CITY.

Tomorrow night a game of baseball is scheduled between the Kiwanis and Rotary Juvenile teams at James Stevenson Park at 6.00. Members of both clubs are asked to attend.

St. Luke's A.Y.P.A. held its annual picnic yesterday when about 20 of the members motored to Lock No. Five for an outdoor supper and a programme of games and sports.

Yesterday about twenty of the members of the store staff of the Robert Fair Company, Limited, motored, after closing hours, to Wallace's Point, for a picnic supper,

MASONS ATTEND DIVINE SERVICE

Rev. Riddell Preaches Sermon on Value of Masonry.

MILLBROOK, June 23. — J. B. Hall Lodge A. F. and A. M. No. 145 attended Divine worship in Grace Presbyterian Church on Sunday evening, about fifty members parading from the Lodge rooms at 7.15 p.m.

The church was well filled for the service, a number from the Centreville appointment and from other denominations worshipping with the Grace Church congregation for the special occasion. The choir rendered the anthem, "Praise ye the Lord," and Mr. C. Thorndyke sang a solo, "Remember Thy Creator," at the conclusion of the sermon.

The pastor, Rev. J. Riddell, who is himself a member of the Masonic Order, warmly welcomed the visiting brethren in the remarks preliminary to his sermon, choosing no special text for his discourse.

"I wonder what it is comes into a Mason's mind when he visits his mother Lodge?" was an opening question that challenged attention, the speaker specifying three things always allied in his own mind at such a time—his mother country, his mother church and his mother Lodge.

Speaking of our own land, "the melting-pot of the human race," and of the decided influence the foreign population is exerting, led to the query, "Will the pot be consumed in the melting process?" "Oriental competition and customs are crowding us both east and west; what shall the end of these things be? Remember at the present time we are laying foundations for posterity; are we passing on as goodly a heritage as we received from our forefathers?"

Because of its universal character, extending as it does through practically all the nations of the world, Masonry occupies a unique position and the extent to which its members live up to the great principles upon which it is established will have a decided influence upon the progress of Canada. It surely has now, and will continue to have, something to do with the unifying of our country.

"Masonry does not pretend to rob a man of his church relationship, or in any way to take the place of the church for either the man, or his family. What then is the great principle which will overcome the difficulties confronting not only European peoples, but those of all the world to-day? John 13, 34, sets the standard: 'A new commandment I give unto you, That ye love one another as I have loved you, that ye also love one another.' The peculiar thing is it desn't say to love God but that we love one another,' for our love to man will affect our love toward God, and our love toward God will affect our love to man."

"Faith and love will create a moral power in the one whom we desire to influence. On every side there are powers seeping into our lives and seeking to turn us from the path of rectitude; yet if we do not value freedom, loyalty and love we are only worthy that they shall be taken from us. As an Order we have a serious problem to face in connection with the whole of mankind; it will require our best, and we cannot give to those outside the blessings Masonry was intended to inculcate until we begin their practice in our individual hearts, and in our mother Lodge."

The usual votes of thanks were given after the return to the Lodge room, and lunch served before the members from outside points left for home.

DUNSFORD PERSONALS.

DUNSFORD, June 22.—Mr. and Mrs. Smith Nurse of Fowler's Corners were guests at the home of Mr. and Mrs. Geo. Burgess on Sunday.

Mr. James Kennedy and son Alex. of Kinmount visited Dunsford friends on Sunday.

Mr. J. A. Thurston motored to Orilla on Sunday.

Mr. George Brown returned to his position in Toronto after two weeks' holidays.

Mr. and Mrs. George Burgess and family visited Janetville friends on Saturday.

Mr. and Mrs. Wm. Myers were guests of Mr. and Mrs. Wm. Brown, Bobcaygeon, on Sunday.

Mr. and Mrs. L. G. Steele of Bobcaygeon spent the week-end with Mr. and Mrs. Chris. Laplain.

The C.P.R. special train from Toronto has started her regular trips again for the season, coming down Saturday evening and going back Sunday evening.

The tourists are flocking to Thurstonia and Greenhurst now. Most of the cottages have been re-opened for the season. Mr. Martin Thurston intends opening his dancing pavillion on the 1st of July.

Mr. and Mrs. Ted Bell visited Mr. and Mrs. H. J. Thurston on Sunday.

Mr. and Mrs. Will Johns and Mr. and Mrs. W. F. Thurston motored to Peterboro on Sunday to see their father, Mr. John V. Thurston, who went under a serious operation there last Friday. Friends of Mr. Thurston are all very pleased to hear that he is as well as can be expected.

Mr. and Mrs. Bert Waldon of Lindsay visited Mr. and Mrs. John Brien on Sunday.

Those from this district who attended the Canada-Cleveland celebration were Mr. and Mrs. Geo. H. Potts, Dr. B. E. Kelly, A. R. Bottom and Chas. A. Gordon. The party left on Thursday afternoon, attended the demonstration on Friday and returned home on Saturday. They all report a splendid trip and the utmost friendship displayed by our American cousins while there.

The junior pupils are busy writing their examinations this week, and next week comes the entrance. Miss Richardson only has three entrance pupils this year, but we hope they will all get through.

CABINET FOREDOOMED

W. W. Yen, President of China, whose Cabinet appears foredoomed to failure through the opposition of Marshal Chang Tso-lin, if reports preliminary to the conference of militarists and emissaries in Tientsin approximate the truth.

OUTCOME OF VOTE GROWS UNCERTAIN

Said That Six Progressives Will Vote Against the Government

OTTAWA, June 23 (Canadian Press).—As the debate on the Customs report proceeds there is growing uncertainty over the outcome. The Progressives have been in caucus. Six intimated their intention to vote against the Government. Should these six votes be cast for the Conservative amendment, the Government would be in a minority of one.

REVENGE SECURED

Cecil Leitch Eliminates the French Champion from Tourney

HARLECH, Wales, June 23 (Canadian Press). — Miss Cecil Leitch achieved revenge this afternoon for her recent defeat in the finals of the French women's championships at the hands of Mlle Simone De La Chaume by elimmating the youthful French champion in the semi-finals of the British women's championship, 4 and 3.

COUPLE FOUND SHOT

Lying in Bedroom With Bullets in Breasts—Revolver Is Found

GLEN HEAD, N.Y., June 23. —(Canadian Press).—The bodies of Sydney E. Brewster, New York real estate man, and his wife were found in Mrs. Brewster's bedroom, each with a fatal bullet wound in the breast. Between them lay a pistol with two empty shells.

BYRD WELCOMED

NEW YORK, June 23 (Canadian Press).—Lieut.-Commander Richard E. Byrd, Jr., who recently flew over the North Pole, received a tumultuous welcome on his return home today from Europe. A formal welcome was tendered by Mayor Walker at the City Hall.

WARKWORTH NEWS

WARKWORTH, June 22.—Dr. Gordon Armstrong and Mrs. Armstrong and daughter of Detroit, Mich., formerly of Roseneath, are visiting Dr. Armstrong's parents, Mr. and Mrs. James Armstrong.

Mrs. Leon Gooderich and Austa and Vita of Brighton are guests of Mr. and Mrs. James H. Gooderich.

Mr. Archie Frost, who has been attending Normal in Toronto for the past year, is spending the holidays in town.

Miss E. Dorothy Wilson, who has been assistant teacher in the Continuation School, left Friday afternoon to spend the holidays at her home in Seaforth.

Mr. James F. Freure was in Cobourg Friday.

Warden John McCubbin and Deputy-Reeve W. H. Nelson returned Friday evening after attending Counties Council at Cobourg.

Dr. W. R. W. Haight has purchased a new car.

Miss K. Smythe left for her home at Iroquois after being assistant teacher in the Continuation School since Easter holdays.

Mr. and Mrs. C. E. Meiklejohn and Betty are in Tweed, owing to the death of the former's mother.

Miss Annie Haight, who has been Principal of the Continuation School for the past two years, left on Saturday for her home in Picton.

AN ADDITION.
Included in the list of those donating prizes for St. John's Church choir picnic should have been Grafton and Co.

COOK IS SHOT IN COLD BLOOD

Former Canadian Officer Believed Dying of His Wound

BANDITS VICTIM

DETROIT, June 23 (Canadian Press).—Earl B. Saunders, said to have been a major in the Canadian Army during the world war, was shot, probably fatally, early to-day during a hold-up of the restaurant where he was employed as a cook. Saunders, in a statement from his hospital cot, said the shooting was without provocation. When three bandits entered the restaurant and ordered him to throw up his hands, he obeyed, he said. One of the bandits placed the muzzle of a revolver at his side, Saunders said, and pulled the trigger.

GLASS WITHSTANDS REVOLVER SHOTS

Three Shots Fired at Range of Twenty Feet Fail to Penetrate

If any of Peterborough's citizens heard the noise of revolver firing from the lower regions of the Police Station, they may again compose themselves, as no tragedy was being enacted.

It was simply Sergeant Wigg of the local police department trying in vain to break with the air of a .38 revolver, what appeared to be an ordinary piece of glass measuring a foot square and seven-eighths of an inch thick.

The sergeant stood about twenty feet from the target and although he registered three times on the piece of glass, the only effect was to crack the class into hairlike lines as a hammer would crack a sheet of ice.

E. H. White, agent for the Perfection Glass Company of Montreal, who manufacture the glass, stated that this particular piece had already been tested with a .32 rifle, a .45 army Colt revolver, in addition to a .22 and a .32 revolver at ranges varying from 8 feet to 18 feet.

Another piece of 10 ounce glass was placed on the floor. Inspector Reid, wielding an automobile crank, came down on it with a force that threatened to penetrate the floor, but the glass survived, a slight blur on its surface being the only evidence of the blow it received.

Another piece, three-eighths of an inch thick, was subjected to the flame of an acetylene torch for a period of twenty-five minutes and it, too, failed to break, the flame merely discoloring the glass and leaving the opposite side in as good shape as ever.

The glass is the invention of James A. Watt, a graduate of the University of Toronto, and a Canadian by birth.

OBITUARY.

JOHN LANCASTER.
The death occurred on Thursday, June 17, at Nicholls Hospital, of John Lancaster, aged 62 years. The deceased, who had been ill for some time, bore all his sufferings with great patience and Christian fortitude. It was hoped that he was soon to be much improved, and his sudden passing away was a great shock to his many friends. There are left to mourn his loss his sorrowing wife and one son, Harold, also three sisters: Mrs. T. Cardwell of Westwood, Mrs. G. Gummer of Colborne and Mrs. Joseph Humphries of Edmonton; two brothers, George of Asphodel and Thomas of Armstrong, B.C.

The funeral was held on Saturday, leaving his residence at 1 o'clock, and proceeding to Westwood Anglican Church, where service was held, conducted by the Rev. G. J. Bousfield, of St. Luke's Church, and the remains were laid to rest in Westwood cemetery. The flowers were many and beautiful, testifying to the high esteem in which he was held. The pall-bearers were Messrs. John Faux, William Borland, Stephen Elmhurst, Fred Faux, William Elmhurst and Charles Elmhurst.

Lloyd George Refuses to Leave Liberal Party

LONDON, June 23 (Canadian Press).—"I desire to say quite firmly that I will not allow myself to be driven out of the Liberal party," said the Rt. Hon. David Lloyd George, Parliamentary leader of the Liberal party, in an address at a National Liberal Club luncheon in his honor to-day. Mr. Lloyd George, who had a recent controversy with the Earl of Oxford and Asquith, the party's chieftain, said: "There are twelve people who can't work with me, and there are three millions of Liberals who can. I don't seek leadership but I do want service."

TIME EXTENDED

For Civil Service Employees to Come Under New Act

OTTAWA, June 23 (Canadian Press).—The Government will extend until July 19, 1927, the time in which members of the Civil Service who were in the service when the new superannuation act was passed may elect to come in under its provisions.

Ye Olde Firm
HEINTZMAN & CO., LTD.
Est. 75 Years
SPECIAL!
RADIO
5 TUBE FRESHMAN
MASTERPIECE
Including
Cabinet, Loud Speaker, Storage Battery, Ear Phones, Etc., Only
$135.00
This is a Wonderful Outfit.
Terms if desired.
HEINTZMAN HALL
PHONE 258

THE 25c CARTAGE
NO MORE - - NO LESS.
We move anything to any part of the city. Trunks to and from stations. Local and long distance hauling. Three trucks. No delay.
DAY AND NIGHT PHONE 2392
m w f

DANCE
AT
Rye's Pavilion
Tuesdays & Fridays
26d-151-1737

YOU'LL STOP ANYWAY but ITS SAFER WITH
Silver Edge Raybestos BRAKE LINING
GILLESPIE GARAGE

CHIROPRACTOR
M. C. GOODWIN
CD. Ph. C.
Palmer Graduate
108 BARRIE BUILDING.
Lady Attendant 'Phone 431
Hours 10-12 a.m., 2-4 and 7-8 p.m.
Office closed Tuesday evening, also Thursday afternoon and evenings.

CITY TAXI 25c
Country driving and trips a specialty. Reasonable rates.
Phone 2240
BRYDEN WEESE, Mgr.
26d-163-1933

THE JEAN RIDDICK YARN SHOP
shows an unusually large stock of Yarns, Hosiery, Underwear, etc. Come and see us and save money.
WE SELL FOR LESS!

Kerlwrig n Beauty Parlors
Hours 9 a.m. to 9 p.m.
Marcel Wave and Curl.....75c
Reset given Free within four days.
354 STEWART STREET
Telephone 2589J

Lakefield and Stoney Lake Service
Until further notice steamer will leave the lake to arrive Lakefield to connect with bus arriving in Peterboro 11:30 a.m., and will leave Lakefield on arrival of the noon train for the lakes. For information, excursion rates, etc., apply Stoney Lake Navigation Co., 434 Park street, phone 548.

A DIGNIFIED RESPECT MARKS ALL OUR EFFORTS
BELLEGHEM'S
FUNERAL SERVICE
PHONE 85
AMBULANCE

SALLY O'NEIL in
"MIKE"
At the CAPITOL TO-DAY

The Evening Examiner

PROBABILITIES.
Moderate west and south west winds; fine and warm. Friday: Unsettled, with scattered showers.

VOL. LVII., No. 147 PETERBOROUGH, THURSDAY, JUNE 24, 1926 PRICE THREE CENTS

Vote Raised By Customs Report Delayed

Sub-Amendment Halts Customs Debate Until Speaker Lemieux Decides Issue Between Labor and Conservative Leaders

Woodsworth Amendment Removes Censure of Government and of Hon. G. H. Boivin — Adds Farrow To List Whose Services Should Be Disposed Of.

MEIGHEN SAYS IT IS ONLY A DEVICE TO PREVENT HOUSE GIVING OPINION

Judicial Commission Suggested To Investigate Administration of Department—Decision on Admissibility of Sub-Amendment To Be Given This Afternoon.

Speaker Lemieux in the House this afternoon ruled that the Woodsworth sub-amendment to the customs report was in order.

This means that the vote will come first on the sub-amendment.

The Speaker's ruling was received with Liberal cheers.

Premier King immediately rose to continue the debate.

The vote is expected late this evening.

OTTAWA, June 24 (Canadian Press)—Nine more hours of debate on the Customs report brought a sub-amendment to the Conservative amendment. The sub-amendment came from J. S. Woodsworth, Labor member from Winnipeg, at the end of a speech which was marked by more stormy scenes than should be witnessed during two days of debate. The effect of Mr. Woodsworth's sub amendment, if adopted, would be to strike out from the Conservative amendment all words following the preamble and to make other amendments to the terms of the Customs report.

Chief among the recommendations of the sub amendment are:

That a judicial commission be appointed to investigate the administration of the Customs department.

That the name of R. R. Farrow, Deputy Minister of Customs, be added to the list of those whose services should be disposed of.

The sub amendment also cuts out censure of Hon. G. H. Boivin, Minister of Customs and of the government.

When the sub-amendment was moved, Mr. Meighen, Conservative leader, raised a point of order. He held that it was not an amendment to the amendment within the meaning of the rules of the House, that it was a new amendment.

"It is only a device to get rid of the amendment," exclaimed Mr. Meighen. "If adopted, it will prevent the house from deciding on the amendment."

Government's View

Hon. Ernest Lapointe, minister of Justice, argued that the sub-amendment was in order. He urged that it presented an alternative to meet the views of those who did not feel able to vote either for the original report or for the Conservative amendment.

Arguments went back and forth between the two sides of the house. Eventually, Speaker Lemieux announced that he would defer his decision until the house meets again at two o'clock this afternoon. A few minutes later the house adjourned.

No time was lost in the House yesterday afternoon in getting into the discussion of the Custom Committee's report. There were no preliminaries at all.

Dougald Donaghy (Liberal), of Vancouver, continued the speech he began Tuesday night. At the outset, he explained lengthily the process whereby ships laden with liquor clear from Atlantic or Pacific ports ostensibly for Mexico or other outside countries, but whose cargoes, it is suspected, either land in the States or get back to Canada.

The provisions of the treaty with the States regarding liquor shipments was also elaborated. The committee, he said, had concluded that the present system whereby liquor-laden ships can clear from Canada to the United States—though the officials of the latter country are supposed to be notified—is not satisfactory. It is proposed to refuse clearances of such cargoes in future with an exception in the case of shipments for medicinal or sacramental purposes.

Strangely "Legal."

Mr. Donaghy went on to discuss the doings of James Cooper for fifteen years selling agent for Hiram Walker's distillery in Walkerville. Cooper lived in Michigan and feared lest he be indicted for conspiracy to violate the United States laws. Therefore, it was arranged that the liquor be shipped from Walkerville to the Dominion Distilleries in Montreal, then returned to the place it came from, and under different auspices sent to the States.

This, it was argued, was not against the law. The sales tax was paid. The law gave full authority for all these transactions. Mr. Donaghy said Government officials and records had been carefully examined to find out if Dominion distilleries dealt with denatured alcohol in accordance with law. It was found that they did. Therefore denatured alcohol was not liable to excise duty. It was quite lawful to export this alcohol to the United States.

Bisaillon Barred.

Concerning the dispute between distilleries generally and the Government, the latter had started test suits to establish whether or not distilleries were liable for sales tax on denatured alcohol which was exported to the States.

At the present time, owing to the possibility of the action by the Attorney-General, Mr. Donaghy said it would be quite improper to express an opinion as to the guilt or other wise of J. E. A. Bisaillon.

Mr. Donaghy next summarized the Lortie-St. George case regarding the theft of two trunks of narcotics valued at $35,000, from the custody of the courts in Montreal, and the adventure of the liquor-laden barge Tremblay. He discussed the charge of Mr. Stevens that Bisaillon, erstwhile chief preventive officer at Montreal, had $69,000 of public funds in his own bank account, stating that this had been wholly disproven.

Met His Waterloo.

Mr. Stevens said that he had charged that either Bisaillon had done this or else, as now appeared, he had perjured himself.

Mr. Donaghy went on to say that whatever the crookedness of the chief preventive officer, he "was careful enough not to steal the moneys of the Dominion of Canada." He next dealt with how Bisaillon had "met his Waterloo." It had been due to the inquiry ordered by Mr. Boivin immediately after taking over the Department. As soon as Inspector Duncan made an interim report to him, Bisaillon was dismissed in December last.

The manipulations of the John W. Gaunt Company, with Customs duty in relation to foreign exchange were next dealt with. Lawyers on the committee, he thought, would agree that no civil action against him could succeed.

The evidence, he held, refuted Mr. Stevens' charge that the country had lost $58,000 in duty through Gaunt's manipulations.

Admits Favoritism.

Mr. Donaghy next started on a review of the Customs Department and the Customs Act from Confederation up to the present day. It had always been the policy not to prosecute smugglers in the courts. The procedure provided by the statute had been to bring these cases before the Minister and Deputy. He considered it unwise and unfair to the Minister to increase importunities upon the head of the Department. Out of that old time statute had grown the abuse of which so much had been heard in the last five months. One Minister of Customs after another had granted favors to members of Parliament. The statute, he argued, should be repealed and offenders under the Customs Act should be sent to the courts of justice rather than to the Minister of Customs.

"Spare No One."

Mr. Donaghy declared that Mr. Boivin had from the moment of taking over his Department, taken every possible step to investigate the activities of Bisaillon. He had borrowed Inspector Walter Duncan from the finance department. In two weeks Bisaillon was fired and Duncan was told to continue his investigations and to "spare no one, no matter how high his rank." It was on the evidence secured by Duncan that the inquiry committee were uncovered by Duncan before the committee was thought of.

Mr. Donaghy said Mr. Stevens had secured information that Duncan had secured for the Minister. Mr. Stevens halted the "charges" long enough to admit that he got lots of it, but not from Duncan himself. Asked why he had not given credit to Mr. Boivin for what he was doing at that time, Mr. Stevens said that the fact was that the Minister was not doing what Mr. Donaghy alleged he had been doing.

The dismissal of Bisaillon was a stage play in answer to his resolutions, said Mr. Stevens.

Was Duncan a Traitor

Mr. Donaghy declared that Duncan's interim report contained "charges." No one should have seen that, yet Mr. Stevens had made the same "charges" in the House. He either got that report or was the best guesser in Canada. If Mr. Stevens knew Mr. Boivin had got that report he was not frank with the House — not giving Boivin credit for what he had done.

There was the chance that Duncan was a traitor. The report, or the contents, had leaked, and had reached Mr. Stevens. His use of it was not fair to the new Minister of Customs, who had been responsible for unearthing the information. Mr. Stevens was actuated more by his desire to unhorse the Government than by the improvement of the Customs Department.

Stevens Howled Down.

Mr. Stevens rose to a point of order in regard to the charge that he had "suppressed truth" and "lacked candor." He was howled down when he tried to state his side.

On Speaker Lemieux ruling Mr. Donaghy withdrew both statements but said that Mr. Stevens' memory was at fault. Mr. Stevens objected again and the Speaker appealed to Mr. Donaghy to maintain the high standard that other speakers had set in this debate.

Mr. Donaghy then asked Mr. Stevens why he had not given to the House all the details on which he based his charges on February 2

Mr. Donaghy thought the "conduct of Mr. Stevens was deserving of some very caustic comment" in respect to his charges that documents had been destroyed. Mr. Stevens suggested that Mr. Donaghy had had over five months to disprove this matter.

Tussle With Stevens.

Hon. Jacques Bureau could have been invited to appear before the committee, said Mr. Donaghy. The editor of the Citizen, of Ottawa, had when he testified, suggested this. It rested with the men who made the charges to do that.

Mr Donaghy declined to allow Mr. Stevens to make answer to that suggestion. He added that a motion in the House could force the Senator to appear before the committee. Mr. Stevens insisted on answering. The answer was very simple and very plain. For a long time the Duncan report was suppressed. It was finally produced in answer to requests of members of the committee and the press.

Report Suppressed.

"A certain portion of it was deliberately suppressed and not read," said Mr. Stevens with vehemence. "It was of an intimate and most unfortunate personal character. It was of a character that would only cast the most serious reflections on the personal character of the former Minister.

"It was the unanimous opinion of the committee that they should not drag out matters of this low type; that we should confine ourselves to matters affecting the public. Hon. Jacques Bureau was not invited to appear because his appearance would have entailed this whole business coming before the public.

"I challenge him now to produce

(Turn to Page 3. Please)

MOVED AMENDMENT.

HON H. H. STEVENS,
Who moved the amendment to the Report of the Customs Committee in the House of Commons, which Precipitated the Most Exciting Debate of the Session.

EXTRA SPECIAL WOOD VALUES.

12 IN. HEMLOCK SLABS, $7; 12 IN. PINE SLABS, $5.50. LARGE TEAM BOX LOADS OF BONE DRY WOOD IN EACH CASE. NO LATH HAS BEEN TAKEN FROM THIS WOOD. ALSO DRY BUTTINGS AT $4.50 PER LOAD PHONE 545.—THE PETERBORO LUMBER CO., LIMITED.

6d-149-2017

PHONE 953 FOR FRESH FISH DAILY
Asia Bros., 206 Charlotte St.
1d-148-2087

KIWANIS CLUB VISITS LINDSAY

Joseph Wearing Addresses Two Clubs—Hearty Welcome Given.

TO ATTEND PICNIC.

LINDSAY, June 24 (Special). — The Peterborough Kiwanis Club invaded Lindsay to-day, joining with the Lindsay Kiwanians in their luncheon. Joseph Wearing was the speaker, taking as his subject, "True Greatness" and "The Day of Opportunity."

The President of the Lindsay Club, Arthur Claxton, presided. The Lindsay club was found to be very active, and a hearty welcome was extended to the visitors, who were headed by John J. Craig, President.

After the meeting, the Peterborough members left to attend the picnic of the Cavan and South Monaghan Farmers' Club, and at 5.30 they are due at the dance at Chemong.

LABOR OPPOSES FREE MIGRATION

Tom Moore Tells Congress of Exploitation of Canada By Europeans.

ASKS RESTRICTIONS.

LONDON, June 24 (Canadian Press).—Tom Moore, President of the Trades and Labor Congress of Canada, was one of the principal speakers at to-day's session of the World Labor Migration Congress. He declared that Europeans had come to Canada in the past, had worked long hours, and had then returned to their homes to spend their earnings. For this reason the Canadian trades unions were opposed to this kind of exploitation.

Mr. Moore urged restriction on the present unregulated influx of immigration.

ALL MEMBERS OF MT. HEBRON AND HIAWATHA ENCAMPMENTS ARE REQUESTED TO BE AT THE I.O.O.F. HALL AT SEVEN O'CLOCK TO-NIGHT TO PAY A VISIT TO VICTORIA ENCAMPMENT, PORT HOPE.

1d-148-2093.

ODDFELLOWS' DEORATION DAY. — ALL ODDFELLOWS OF THE CITY ARE URGENTLY REQUESTED TO ATTEND THE ANNUAL DECORATION CEREMONY ON SUNDAY, JUNE 27, 1926. BRETHREN WILL ASSEMBLE IN ODDFELLOWS' HALL, GEORGE STEET, AT 2 O'CLOCK P.M. SHARP.

ALL VISITING MEMBERS KINDLY ACCEPT THIS INVITATION. — SEC. OF COMMITTEE.

2d149 2085

Reichstag President Plans To Curb Lengthy Speeches

BERLIN, June 24 (United Press).—President Loebe of the Reichstag believes he has found a remedy for the epidemic of yawns among the German Deputies. There is now no limit on the length of speeches, and Loebe suggests that the several hours which some Deputies require to state their views is too long. He would limit speeches to half an hour. He would also permit question and answer conversation between speakers and seated Deputies during the debate.

MANY TOURISTS VISIT HASTINGS

One Party Took Home Box of 132 Fish This Week—Simpson Livery Sold.

VACANT HOUSES FEW.

(Examiner Staff Correspondence)

HASTINGS, June 24 — R. N. Simpson and Sons have sold their livery business to Charles Pilkey of Oshawa, who will take possession on July 1. For ten years Mr. Simpson has carried on a livery business in Hastings, and is well known throughout the district and to travelers calling here. He will devote his time in future to the automobile service station which he has been developing.

Many Tourists

The influx of tourists from the United States has been noticeably increased since the opening of the fishing season. Not only are the resorts up the river showing almost capacity registrations, but there are also many campers along the Trent above and below the town. Ohio visitors seem to have been the most numerous thus far, with many week-end motor parties of late. The local hotels are getting a big share of their patronage, and some of the merchants report substantial sales directly due to the summer visitors.

(Turn to Page 3, Please)

AGRICULTURAL DAY.

Observed By Toronto Kiwanis Club—Professor H. H. Dean Speaks.

TORONTO, June 24 (Canadian Press). — "Agriculture Day" was observed by the Kiwanis Club of Toronto at their regular weekly luncheon yesterday. Professor H. H. Dean of the Ontario Agriculture College, Guelph, was the chief speaker.

"How will we get city men and farmers better acquainted?" the speaker asked. The solution is, more city men should marry farmers' daughters to keep up vigor of the race. The right kind of country girl will help to right city life. There should also be more direct trading between citizens and farmers.

WAHABIS' ATTACK MECCA PILGRIMS

More Than 25 Killed in Skirmish—King Ibn Saude Intervenes.

LONDON, June 24 (United Press).—Reports from Cairo say that 25 to 33 persons were killed and a score were wounded when Wahabi tribesmen attacked the pilgrims carrying the holy carpet to Mecca in the annual Moslem ceremony.

The caravan was returning from Mount Ararat, where the usual sacrifices of the Feast of Bairam had been made, when the trouble broke out with the Wahabis who apparently objected to the playing of the caravan's band. The Egyptian escort of the caravan opened fire. Some women were among the dead. King Ibn Saude of the Wahabis personally intervened to prevent further trouble.

Singing Tailor Let Go Warned To Hire a Hall

NEW YORK, June 24.—(United News).—Max Berman, who has attracted considerable notoriety through his attempts to break into grand opera, received a suspended sentence after being found guilty of disorderly conduct when he promised the Harlem court that he would sing no more in the streets.

Max is known as the "singing tailor." Monday he sang in front of his shop and drew a crowd so large that traffic was blocked.

The unfeeling magistrate ordered him to hire a hall next time.

UNABLE TO FIND KIDNAPPERS OR TRACE OF HOUSE

Troops and Sheriff's Parties Scour Land South of Border.

WOMAN IN HOSPITAL.

Sheriff Says Mrs. McPherson's Clothing Shows No Traces of Desert Travel.

DOUGLAS, Ariz, June 24 (Canadian Press)—The search for the two men and a woman who, Mrs. Aimee Semple McPherson, the Los Angeles evangelist, says, kidnapped her at Ocean Park, California, on May 18, and held her captive in Mexico until she escaped on Tuesday, was continued through the desolate country south of the international boundary to-day.

Mrs. McPherson, who was born in Ingersoll, Ontario, is in hospital here, where she was brought yesterday morning.

Yesterday Mexican federal troops and Cochise Country parties searched the country from where Mrs. McPherson said she came, but were unable to find a trace of a house.

Sheriff James F. Macdonald of Cochise Country announced after his return that he had possession of Mrs. McPherson's clothing and shoes, and that they were not damaged when she was taken to the hospital. The country to which she said she wandered all night is rugged and covered with mesquite, cactus and cat's claw. No evidence of having come through the desert wastes appeared on the clothing or shoes of the evangelist, the sheriff said.

At the same time, Chief of Police Percy Bowden and Mayor A. E. Hinton of Douglas expressed their belief that the story told by Mrs. McPherson was correct.

Lords Again Reject Bill Giving Ladies Seat In House

LONDON, June 24 (Canadian Press)—The House of Lords today, for the third time, rejected a bill sponsored by Lord Astor, to permit Peeresses in their own right to sit in the Upper House of Parliament. The vote against the bill was 125 to 80.

HAM IN COURT ON 13 CHARGES

Toronto Man Involved in Forgery and Fraud Involving Million.

SUICIDE ATTEMPT.

TORONTO, June 24 (Canadian Press).—A plea of not guilty and election for trial by jury before the County Judge was made by counsel for Percy Ham, when the former Land Titles Office Clerk was called before Magistrate Jones in Police Court this afternoon to answer to charges of uttering forged documents. Before the hearing was opened two new charges were laid against Ham, bringing the total to thirteen and involved a sum of more than half a million dollars.

WARFARE FROM AIR IS THORNY PROBLEM

Experts at Geneva Try To Fix Standards For Air Forces.

GENEVA, June 24 (Canadian Press). — The newest kind of warfare, that in and from the air, is proving a thorny problem to the disarmament experts. A special subcommittee on aviation is trying to fix standards whereby the air forces of the different countries may be measured, but the debate indicated there was little chance of reaching unanimity with regard to any one predominant feature. Eventually an agreement was reached by a vote of 11 to 4, with four absentions, to mention the organized personnel of air establishments as one of the standards and also pilots. With Great Britain, United States and Germany voting against it, military experts decided yesterday to exclude the men undergoing instruction, namely, partially trained men from consideration in determining peace time effectives.

A British town has a non-skid roadway made of wooden blocks with projecting rubber insets.

Rumor of Mussolini Plan For Wedding Not Confirmed

ROME, June 24 (United Press).—There was no confirmation from any responsible source to-day of the report that Premier Mussolini was planning to bring about the marriage of his daughter, Edda, to Crown Prince Humbert of Italy.

Edda is a 15-year-old school girl, now being educated in Florence.

The Prince is the third child of the Royal couple, and is 22 years old. His elder sisters, Mafalda and Yolanda, are already married. Reports of the Premier's plans were telegraphed yesterday from Chiazzo.

ROAD BUILDERS CAUSE DAMAGE

Blow Windows Out of House and Knock Down Wires.

KINGSTON, June 24 (Special to The Examiner). — All the windows were blown out of the home of Mr. James Sutherland, Jr., who lives two miles east of Brewer's Mills, yesterday afternoon by a dynamite explosion set by the road contractors, who are constructing the road from Joyceville to Seeley's Bay. Mr. and Mrs. Sutherland were in the stable milking at the time of the explosion and had their six months' old baby with them. They all suffered a severe shock when the blast, which shattered sixteen panes of glass in their home, occurred. Another explosion from a charge set to blow out a tree near Leo Lake Schoolhouse on the same stretch of roadway knocked down all the local and rural telephone lines.

ELECTION CAMPAIGN REACHES LAST STAGE

Many Meetings Being Held in Various Constituencies.

EDMONTON, Alta., June 24. — (Canadian Press).—With but three days of campaigning left before voters go to the polls, the Alberta election campaign has swung into the final intensive stage. Every constituency was the scene of meeting last night, and in many cases two or three meetings, in support of the various candidates.

Premier J. E. Brownlee, head of the United Farmers of the Alberta Government, which is appealing for re-election, spoke at Clareholm and Nanton yesterday afternoon, and at High River last night.

INDUCTION SERVICE.

Rev. J. W. Gordon Will Preside—Lindsay Clergyman To Preach.

At the induction of Mr. McDonald into Knox United Church next Tuesday night, at 8 p.m., Rev. J. W. Gordon, M.A., B.D., will act as chairman of Presbytery and will preside and induct. Rev. T. E. Holling, B.A., of Cambridge Street United Church, Lindsay, will preach. Rev. A. H. McConnachie, B.A., will deliver the charge to the minister, and Rev. James McKenzie of Guelph will address the congregation

SCOUT NEWS

The 2nd (Armour) Troop held its meeting last Friday. The meeting opened with an instruction period. Next, a ceremony was held in which Jack Smith was invested into the Raven Patrol. The Scouts next had several games and a sing-song. The meeting closed with God Save the King.

THINK IT OVER

The 1004 concerns in Canada engaged in the manufacture of iron and steel and their products, in 1924, had a combined production value of $368,476,650.

OPEN EVENINGS.

BE SURE OF FRESH FISH FOR FRIDAY. BY CALLING PRINGLE'S TO-NIGHT. CATCHING THEIR FIRST MORNING DELIVERY. CHOICE OF SALMON TROUT, WHITEFISH, PICKEREL AND FRESH FILLETS. PHONE 197.

1d148 2090

BRIAND TO HELP CAILLAUX PLANS TO BRING ORDER

Will Aid Finance Minister Institute Policy of Economy.

IS TAKING TIME.

Cabinet Will Not Face Parliament Before Next Tuesday.

PARIS, June 24 (Canadian Press) —Aristide Briand last night, after the formality of presenting the members of his new Cabinet to President Doumergue, declared that he had decided to aid Joseph Caillaux, his Minister of Finance, most energetically in order that he might succeed in his task of instituting a "policy of economy and compression and thereby bring order out of the financial chaos in France."

M. Caillaux indicates that he will take his time to prepare a financial programme and the Government is not likely to face the Senate and the Chamber before next Tuesday.

CONGRESS ENDS WITH HIGH MASS AT MUNDELEIN

Crowd of Nearly a Million Attends Final Service of Congress.

LEGATE CELEBRANT.

Great Procession Concludes Session—Sermon By Cardinal Hayes.

MUNDELEIN, Ills, June 24 (Canadian Press)—In Nature's great sanctuary, flooded by brilliant sun and fringed with verdant trees and shrubs, the last rites of the 28th International Eucharistic Congress were celebrated today before a crowd estimated to number between 700,000 and 800,000 people. Before the huge altar canopied in silk velvet, overlooking from the top of a grass-carpeted hill the two-mile sweep of St. Mary's Lake, Cardinal Bonzano, Legate of Pope Pius XI., celebrated solemn pontifical mass under the fairest skies of the congress sessions. Deacons of Honor to Cardinal Bonzano were Rt. Rev. Mgr. Peter Quealy and Rt. Rev. Mgr. Joseph Schauerman, Belleville, Illinois.

The sermon was by Cardinal Patrick Hayes of New York.

After the Benediction the Eucharistic procession, more than three miles long, filed through a parted sea of humanity in the culminating pageantry of the five-day religious festival.

MOOSE MEET.

Good Attendance at First Meeting—New Secretary Chosen.

An organization meeting of the local lodge of the Loyal Order of Moose was held last night with a good attendance of old and new members. The secretary, Thomas Doughty, tendered his resignation, which was accepted, and H. H. Dinsdale was appointed temporary secretary. The next meeting will be held on July 13.

PRIVATE SALE OF HOUSEHOLD FURNITURE, CUT MOHAIR CHESTERFIELD SUITE (3 PIECES), WINDSOR CHAIR AND TABLE; FLOOR LAMPS RUGS, WALNUT BEDROOM SUITE; JACOBEAN DINING ROOM SUITE; HALL AND KITCHEN FURNITURE; GAS STOVE. HOOVER VACUUM CLEANER, ETC. THIS IS ALL HIGH-CLASS FURNITURE AND BUT SLIGHTLY USED. APPLY 364 SIMCOE STREET (NEAR PARK) AFTER 7 O'CLOCK EVENINGS. CALL 125W.

2d149 2091

Don't Forget Sporting Girls' Dance at Rye's Pavilion

Monday, June 28th

First class orchestra. Come and be a sport and help the Sporters.

3d-150-2092

FOR SALE

$3200—Brick dwelling, good location, on easy terms.
$3500—Brick Bungalow, good location, on easy terms.
$2400—Frame Dwelling, good location on easy terms.
$6000—Brick Bungalow, good location, all conveniences
$6000—Brick Dwelling, good location, all conveniences
50 acres farm land close to city; would exchange for dwelling in city.
Farms for sale in different parts of the county.

W. H. TAYLOR
163 Hunter St. W., or Phone 1462.

POULTRY & EGGS

POULTRY FOR SALE — BARRON'S white Leghorn Chicks; 1 week o'd; J. Gates, 101 Auburn. 3d-148-3506

AUTOS FOR SALE

CAR FOR SALE—1923 FORD COUPE in A1 condition; apply 384½ Water street. 3d-148-3505

CAR FOR SALE—NEW FIVE PASsenger Studebaker Touring Car, balloon tires, worth eighteen hundred; specially priced for immediate sale, twelve hundred and ninety-five; displayed Brewer Motor Sales. 5d-150-3532

CAR FOR SALE — CHEVROLET Touring, new top, just overhauled, $175; Ford taken in exchange; 134 Stanley Ave. 2d-149-3577

CAR FOR SALE—CHEV. SUPERIOR Sedan, first class condition. Sell cheap Apply 304 Elias Avenue. 2d 148 3545

CAR FOR SALE — FORD TOURING, 1924 model, perfect condition, slightly used, all accessories complete; call after 5 p.m.; J. J. McCabe 293 Burnham St. 3d-150-3572

CAR FOR SALE — A FORD ROADster for Sale cheap. Can be bought right for cash. Apply 283 Stewart Street, between hours of 5 and 8 pm.

CAR FOR SALE — SEE BREWER Motor Sales for used cars and trucks; all makes; prices right; terms arranged; 101 Hunter St., opposite St. John's Church. 26d-173-3095

CAR FOR SALE—OVERLAND FOUR Touring, excellent order, circus week bargain; two hundred fifty; Weber's, Charlotte street. 5d-150-3534

CAR FOR SALE—FORD TOURING car, brand new, used a few times. Apply H. E. Hamlin, Dixon Lane and Wolsley street. 3d-149-3537

CAR FOR SALE—McLAUGHLIN CAR in good condition; 370 John St. 3d-148-3514—

CAR FOR SALE— 1-2 TON TRUCK, screen body. Apply A. Wright, third house on Howden Avenue off Park. 3d 149 3558

CAR FOR SALE—1922 FORD COUPE in good condition, new tires; a real bargain; phone; 2509w, 778 George St. 3d-148-3532

LIVESTOCK FOR SALE

FOR SALE OR EXCHANGE — GOOD Durham Cow for general purpose horse; J. H. Herron, Jackson Park. 3d-148-3502

ONE DURHAM COW, JUST FRESHened. Aply F. Beard, R.R. 9, Peterboro. 3d-149-3538

BARRISTERS AND SOLICITORS

GORDON & O'BRIEN— Barristers Solicitors, Notaries. Money to loan on easy terms. Special attention to Patents and Trade Marks. Phone 219. Hon. G. N. Gordon, K.C., J. A. O'Brien.

J. R. CORKERY, BARRISTER, SOLicitor, Notary Public. Office Ground Floor, 414 Water St., Peterborough. Five Doors North of Hunter Street. Money to loan at current rates on easy terms.

A. T. MEDD—Barrister, Solicitor, Notary, Office over the Dominion Bank, corner of George and Simcoe streets. Telephone No. 22. Private funds to loan at current rates upon easy terms.

DUMBLE & JOHNSTON—Barristers, Solicitors, etc. Office, over the Toronto Savings and Loan Company, George Street, D. W. Dumble, K.C., W. Johnson.

R. R. HALL—Barrister, Solicitor, etc. Peterboro, Ont. Office, corner of Hunter and Water streets, over the Canadian Bank of Commerce. Trust Funds to loan on easy terms of payment.

JAMES FORDYCE STRICKLAND—Barrister, Solicitor, Notary Public Peterboro. 'Phone 191. Money to loan. 376 Water street.

WILFRID F. HUYCKE, Barrister, Solicitor, Notary Public. 395 Water street. Telephone 239.

PECK, KERR & McELDERRY, Barristers, Solicitors and Notaries. Office, Water street, Peterboro. Money to loan at the lowest current rates of interest. Telephone 1950. F. A. Peck, K.C., F. D. Kerr, K.C., V. J. McElderry.

SURVEYOR

F. T. WEBSTER, Ontario Land Surveyor, Registered Professional Engineer, formerly of Ottawa. Phone 2540.

MEDICAL

DR. BUCHANAN, F.R.C.S., Edinburgh M.R.C.S., Eng., L.R.C.P., London. Eye, Ear, Nose and Throat Specialist Hours 9-11 2-4 p.m., and 7-8 p.m. 'Phone 519. Office, corner Water and Murray streets.

DR. O. O. CRAGG—Eye, Ear, Nose and Throat Specialist. Office 396 Charlotte street, formerly occupied by Dr. Neal. Hours—9-11 a.m., 2-4 p.m., 7-8.30 p.m. Telephone: House 1014. Office 2186.

BABY CARRIAGES, ETC.

BABY CARRIAGE FOR SALE— White wicker baby carriage; good condition; apply 70 Lansdowne. 3d-148-3509

FOR SALE — BABY CARRIAGE IN first class condition; also cot; apply 262 Wolfe. 3d-148-3534

FOR SALE—WHITE WICKER BABY Carriage in first class condition; apply 431 Bethune. 3d-148-3512

FOR SALE — BABY CARRIAGE IN good condition; apply 577 Homewood Ave. 3d-148-3526

FOR SALE— ROUND REED STROLler, also Chair and Bath in first class condition, reasonable. Apply 606 George Street. 3d 144 3557

WANTED

HELP WANTED — EXPERIENCED Weavers, Crompton and Knowles Looms. Apply Campbellford Cloth Co., Ltd., Campbellford, Ont. 3d 149 2076

WANTED—ORGANIST AND CHOIR Leader for Norwood United Church Apply to G. A. Brethen, Norwood, Ont. 3d-22,24,26-2052

WANTED TO RENT—BY SEPT 1ST, 6 or 7 roomed house, must be modern; good tenant; and small family; what have you to offer? Phone 2570. 3d-151-2572

WANTED — EXPERIENCED OPERators on power sewing machines; apply Lavoie Knitters. 1d-148-2082

WANTED — MOTOR CARTING; ALL kinds, long or short hauling; Beatty Bros. 'Phone 2169-991r2.

WANTED—1,500 MEN AND WOMEN to join Peterborough Industrial Exhibition. Coupon on another page. db

FOR RENT

TO RENT — LARGE FURNISHED Cottage, Chemong; phone 307 r 4. 3d-113-3040

TO RENT — MODERN HEATED Apartment; apply D. J. Lundy, 95 Hunter St. 6d-149-2480

ROOM TO RENT — BEAUTIFULLY furnished room in good home; very central; phone 899J. 3d-148-3518

FOR RENT CHEAP—A FURNISHED Cottage on Otonabee River about nine miles from Peterboro. Apply Mrs. M. J. Clark, Box 51, Havelock. 2d 148 3546

FOR RENT—FURNISHED COTTAGE at Kawartha Park, Stoney Lake, for month of July; very desirable location; E. B. Clegg, 273 Charlotte St., phone 1362J. 3d-150-3578

TO RENT — PARTLY FURNISHED rooms for light housekeeping, conveniences, central; phone 2680J. 3d-150-3559

HOUSE TO LET — 304 BOSWELL Avenue, in good condition, possession at once; apply on the premises. 3d-150-3561

TO RENT—MRS. BULL'S COTTAGE at Chemong Park; phone 2073. 3d-150-3568

FOR RENT — HOUSE AT 521 BOLIvar Street. Apply 519 Bolivar. 3d 149 3554

5-ROOM APARTMENT; NEWLY decorated; $18 month. 60 Hunter street East. 7d-2,10,17,24,15,22,29-1797

FOR RENT — ELECTRIC FLOOR Polisher, $2.00 per day. Phone 1428. 6d 152 3542

TO RENT—7 ROOMED HOUSE, GARage, garden. $25. Apply 473 King. 3d 149 3555

TO RENT—HOUSE, 512 PARK. APply 168 Antrim. 6d 152 3547

TO LET — GARAGE, BEHIND 221 London St.; apply J. J. Hartley. 3d-148-3520

FOR RENT — 7 ROOMED HOUSE, newly decorated; all conveniences; immediate possession; apply 386 Stewart St. 6d-151-3531

TO RENT—EIGHT ACRES PASTURE near Jackson Park; apply 282 Hunter. 3d-148-3527

HOUSE TO RENT—7 ROOMED MODern brick house, very warm, good location, rent reasonable, vacant July first; phone 899J. 3d-148-3517

FOR RENT — TWO ROOMS AND kitchenette; phone 1269w; East City. 3d-148-3521

TO RENT — FOUR NICE ROOMS with three piece bath; gas, electric light; apply 183 Antrim, phone 2211F. 6d-149-3469

TO RENT — MODERN HEATED Apartment; apply D. J. Lundy, 95 Hunter St. 12d-156-3499

FOR RENT — $12, $15, $20, small houses, central; also furnished apartment, 3 blocks north C.G.E. on Rubidge St., handy to main part of city; apply 421 George St., phone 273 evenings. 5d-148-3475

FOR RENT — MODERN, HEATED Apartments; apply 437 George St. dtf-1868

FOR RENT — WAREROOMS, OR would be suitable for small manufacturing business; possession 1st April; apply 437 George street. dtf

FOR RENT — WAREROOMS, OR would be suitable for small manufacturing business; possession 1st April; apply 437 George street. dtf-823

FOR RENT—NO. 173 1-2 SIMCOE street, suitable for store or office; Apply 437 George street. dtf-313

FOR RENT—HEATED OFFICE ON George street. Apply 437 George street. dtf

FOR RENT — OFFICE, HEATED; Apply Bank of Toronto. dtf.-3055

Summer Cottages To Rent

TO RENT—FURNISHED COTTAGE, Stoney Lake, with large screen porch; last 2 weeks of July; phone 415w. 12d-153-3425

TO RENT—TWO FURNISHED COTtages, Stoney Lake, near Kawartha Park store; ice, wood and garage; apply Claude H. Rogers, phone 151. 12d-153-3436

SUMMER COTTAGE TO RENT — "Stoney Lake. For rent month of July $50.00, five roomed furnished summer cottage, beautifully situated at Kawartha Park. Particulars Box 2066 Examiner. 4d 150 2066

SUMMER COTTAGE — FOR RENT— furnished cottage at Chemong Park four bedroom, $100.00 for July and August; apply Box 3574 Examiner. 3d-150-3574

COTTAGE TO RENT — ON CLEAR Lake for season 1926 or any part of it. Apply George Foster, 358 Aylmer street. Phone 130. 9d 10 12 15 17 19 22 24 26 29 3283

HELP WANTED—Female

FEMALE HELP—WANTED—A GIRL for the Albion Sweet. Experience preferred. Good wages. Apply Albion Sweets. 2d 149 3549

FEMALE HELP WANTED — GIRL for general housework, no washing. Apply 468 Gilmour St. 3d 149 3552

FEMALE HELP WANTED — EXperienced general, family of two, highest wages. Mrs. James Hamilton, 458 Sheridan Street. Opposite Registry Office. 3d 149 3550

HELP WANTED—Male

WANTED — REPRESENTATIVES IN every town; splendid pay; don't miss this one; Importers, Hamilton, Ont.

MALE HELP—WANTED AT ONCE — Caretaker and general repair man to work part time only on repairs and general upkeep. In connection with houses in this city. Must consider renting from estate. Attractive proposition for right party. Box 2069 Examiner. 3d 149 1969

MAN WANTED — TRUSTWORTHY, can advance himself with us into position of responsibility as fast as ability permits. Good pay from the start. Apply box 2073 3d 149 2073

BRICKLAYERS WANTED FOR HIGH School, Port Hope; apply on job, Monday, June 28; Britnell Contracting Co. Ltd. 5d-150-2047

FOR SALE

FOR SALE — TOP SOIL; PHONE 1903J. 30d-158-3072

FOR SALE — ONE 1-4 H.P. MOTOR (single phase); phone 2568w. 6d-148-3449

FOR SALE—MASSEY-HARRIS TWO horse corn cultivator in good condition; apply W. G. Waterman, Fraserville. 3d-19,22,24-3483

FOR SALE—ANGLE WORMS, PHONE 337W. 6d-153-3573

FOR SALE — 4 BURNER CLARKE Jewel gas stove; apply 553 Chamberlain St. or Phone 2224F. 3d-150-3575

FOR SALE—READING LAMP, PAIR of new grey shoes two Voile dresses; reasonable; apply 262 Hunter St. W. 3d-150-3503

FOR SALE—PIANO IN GOOD CONdition; also oak library table, bedroom suite and other furniture; apply 536 Bolivar St. 6d-153-3566

FOR SALE — SEVERAL ARTICLES of household furniture including screen doors, fruit jars, coal oil stove with oven, water power washing machine; two good hen houses; cheap for quick sale; apply 369 Edinburgh St. 3d-150-3567

FOR SALE — DEW WORMS, 50c A hundred; Jimmie Herron, 575 Stewart St. 3d-150-3562

FOR SALE—LOT. APPLY 6 NEW Romaine. 3d 149 3543

FOR SALE—DEW WORMS; PHONE 1763J. 9d-152-3477

ROYAL VACUUM FOR SALE, $35. Phone 138, Hoover Dept. 3d 149 3539

FOR SALE—FUMED OAK DININGRoom Suite in excellent condition. Apply between 7 and 8, 479 Water Street. 3d 149 2063

PRIVATE SALE OF HOUSEHOLD Furniture including one three burner Perfection Oil Stove with oven. One combination Wood and Coal Cook Stove with Reservoir. One Coal Self Feeder and Centre Table. Mrs. Wm. Edmunds, 535 Chamberlain Street. 3d 149 3353

FOR SALE — FURNITURE, HALL rack, extension table, side boards, child's cot, gent's wheels, bed and springs, rockers, small tables, kitchen table, dishes, etc. 243 McDonnel St., J. Boorman. 3d-148-3516

FOR SALE—GENT'S WHEEL, IN good condition, $10.00. Apply 506 George street south. 3d-149-3536

FOR SALE — DOLL CARRIAGE, boy's suit size 11 years, dresser and rocker; apply 159 Hart Ave. 3d-148-3533

FOR SALE — WALNUT LIBRARY table, electric fixtures, 2 burner gas plate and oven; basin for bathroom. Apply 342 Charlotte. 3d-148-3529

FOR SALE—9 FT. STORE AWNING; apply 599 Bolivar; phone 553J. 3d-148-3530

FOR SALE — ANTIQUE LEATHER seated dining chairs, 6 for $30; oak mantle with large mirror, $15; and other goods; M. T. Butcher, 350 Water. 3d-148-3515

FOR SALE — A LADIES' BICYCLE (C.C.M. Red Bird); apply between 6 and 7 p.m; 418 Water St. 3d-148-3510

FOR SALE — HARDWOOD, PINE and hemlock slabs and mixed wood. Baker's, phone 676. 26d-156-3143

OBITUARY.

J. DAWSON FAIR.

MILLBROOK, June 24. — News of the death of J. Dawson Fair, which sad event took place in Toronto on Wednesday, June 16th, came as a distinct shock not only to his friends, but to the community at large, though it was known that he had been in ill health for some months.

Deceased was born in Millbrook 61 years ago, and was a son of the late Mr. and Mrs. George Fair, who were among the early settlers of this locality. His father built and operated the first foundry in Cavan township, erecting the building on his farm east of the village, just beyond what was then a swamp one mile in length; the farm is now owned and occupied by Mr. W. E. Belch.

After moving to Millbrook, Mr. Fair located his foundry above the station, opposite the Hunter homestead, and at that time he employed more men than the original Massey plant at Newcastle.

Losing his mother at his birth deceased was adopted by his aunt, the late Mrs. John Doak, living with her until his marriage, over 30 years ago, to Mrs. Amy VanHomreigh, a niece of the late Mr. Robert Fallis, with whom she made her home.

From young manhood, Mr. Fair was in the hardware business, clerking for some years for his cousin, the late Mr. J. R. Doak, and later being in partnership with Mr. H. W. Johnston.

He was twice married and is survived by his widow, formerly Mrs. Ellen McCrea, Kirkfield. Some few years after their marriage they moved to Toronto where Mr. Fair followed an active business career as continuously as rather frequently recurring illnesses permitted.

Deceased had a life long connection with the Presbyterian church, was a charter member of Millbrook Lodge, I.O.O.F. No. 308, and was also member of J. B. Hall Lodge, A.F. and A. M., No. 145. In politics he was a Conservative.

He was predeceased by his only son, George, who died in early boyhood; and besides his bereaved widow, the immediate surviving relatives include, one daughter, Mrs. (Dr.) Richardson, (Marguerite), of Trenton; a half-sister, Mrs. Margaret Hollister, of Los Angeles, California, who was the daughter of his father's first wife, deceased being the son of the second Mrs. Fair; the late Mr. George Fair's third wife, whose maiden name was Charlotte Windrem, a sister of Mrs. I. E. Needham, died last November at Blaine, Michigan, in her 85th year; of her family of seven children, one son, Milton D., predeceased his mother, those still living being George, of Port Huron; Henry, of Des Moines, Iowa; Alfred, of Blaine, Mich., Mrs. A. D. Spaulding, (Minnie), of Jeddo, Mich.; Mrs. Eva Campbell, of Buffalo, N.Y., and Mrs. Emma Norman of Port Huron.

The late Mr. Fair had a wide circle of friends in this community and was always warmly welcomed on the occasion of a return visit to his native town. Considerable improvement in his health led to the resumption of business relations in recent months, but a sudden attack of heart trouble with attendant complications, ended fatally last week.

The funeral took place on Saturday from the home of Mr. and Mrs. S. A. Eakins, Millbrook, the latter being a first cousin of the deceased, Rev. John Riddle, pastor of Grace Presbyterian Church, having charge of the services at the house and the graveside. The pall-bearers were Messrs. H. Fair, Toronto, H. B. Allen, Dr. A. Jemison, H. R. Armstrong, G. E. Burnham, and H. W. Johnston.

Among the beautiful floral tributes laid in loving memory upon the casket was a wreath from the Oddfellows' Lodge, and also one from the Masonic Order. The large gathering at the house bore testimony to the esteem in which deceased was held, as did also the number who followed the funeral cortege to the Presbyterian cemetery, where interment took place.

Among those from outside points who attended the funeral were Dr. and Mrs. Richardson of Trenton; Mr. Herbert Fair, of Toronto; Mr. Robert Fair and Mr. James Fair of Peterboro; Warden and Mrs. Hawkins of Woodville; Mr. and Mrs. Percy Hill of Lorneville; Mr. and Mrs. John Nesbitt, and Mr. Peter Nesbitt of Campbellford; Mrs. Kerby Weeden, New York City (a sister of Mrs. Fair's) Mr. S. J. Hunter of Toronto, and Mr. Johnston Fair, of Peterborough.

BOBBIE MARTIN

A very sad event occurred near Keene on Thursday, June 17, when Bobbie Martin, adopted son of Mr. and Mrs. Herb Kylie met death through an accident with a gun which he was carrying.

The young man went out in the evening as was his custom to shoot ground hogs; when he did not return at his usual time, Mr. and Mrs. Kylie, becoming anxious, telephoned the neighbours regarding him. As they had seen nothing of him, a party of men set out and Mr. Ralph Adamson discovered the body of the unfortunate young man near the fence not far from his home. It was evident from the position of the gun that it had discharged as he was taking it through the fence.

He was a person of cheery disposition and sterling qualities and will be sincerely missed by both young and old in the community.

The funeral which was held on Sunday afternoon, June 20th, from his home, to the Sacred Heart church, Peterboro, was conducted by Rev. Father McGuire for whom he was altar boy up to the time of his death.

Assisting Father McGuire in the sanctuary were the Reverend Fathers J. J. O'Brien, P. Costello, J. Finn and J. M. Moloney, while singing was rendered by the First Communion class of the Sacred Heart parish. The large cortege filled the spacious edifice and followed the remains to the cemetery where the prayers were said by Rev. Father McGuire assisted by Rev. Fathers J. J. O'Brien, P. Costello and J. Finn.

The bearers were members of the Young People's Club of Keene of which he was a member, namely Messrs. Peter Mather, Earl Dorris, Clarence Robertson, Will Taylor, Charlie Crowley and Eugene McCarthy.

MRS. HUGH McDOUGALL.

The death occurred at 225 Euclid avenue, of Mrs. Phoebe Rebecca McDougall, in her 58th year. Mrs. McDougall was born in Hastings and was a member of St. Luke's church in this city.

She leaves to mourn her loss her sorrowing husband, Hugh McDougall, two daughters, Mrs. Luther of Toronto and Miss Eva at home, three sons, Clarence of Toronto, and William and Frederick at home, three sisters, Mrs. Dingman of Methune township, Mrs. Maybee, of Rochester, and Mrs. Masters of this city, and one brother, Nathaniel Hawley of this city.

The funeral will take place on Friday at 2.00 o'clock to Little Lake cemetery from the family residence, 225 Euclid avenue, with the Rev. G. J. Bousfield officiating.

FOUND

FOUND—BOY'S BICYCLE; OWNER can have same by proving property and paying for ad. 3d-150-3570

WORK WANTED

WORK WANTED — HAND DUG Wells, Cement Floors and Walls. Apply 188 1-2 Simcoe. 12d 148 3316

WORK WANTED—YOUNG WOMAN desires work by the day or week; apply 228 Bethune. 3d-148-3528

AGENTS WANTED

AGENTS WANTED—MAN OR WOman to travel and appoint agents. Yearly guarantee $1092 (being $21 weekly average) and expenses. Experience unnecessary. For particulars write Winston Co., Toronto. 9d-2,5,9,12,16,19, 23,26,30-2965

ARE YOU THE MAN— A CANADIAN Company doing business from coast to coast desires a representative to sell their products in this vicinity on commission. A profitable and permanent connection awaits the right man. Write immediately for particulars and in your first letter furnish age and past connection. Box 2065 Examiner. 2d 148 2065

NOTICE

NOTICE — TAXIDERMIST WORK done; have your specimens mounted; apply 156 London St. Phone 878. 26d-157-3171

LOST

LOST—LAST WEEK, MILK BASKET —finder please leave at Examiner. 3d-148-3519

LOST — SATURDAY NIGHT, CURtains for Maxwell; please leave at Examiner; reward. 3d-148-2055

LOST — THURSDAY MORNING black leather purse, containing sum of money in business section of city; finder notify Police Station or Examiner. 3d-150-3571

LOST—SOME MONEY, KEYS AND things in small black purse. Leave at Examiner. 3d 149 3548

LOST — APPLICATION FORM FOR motor license, with name, Wesley Johns, Phone 1802M. 3d 149 3541

HOUSES, REAL ESTATE

FOR SALE OR TO RENT—MODERN house, central; apply D. J. Lundy, 95 Hunter St. 6d-149-3481

FOR SALE OR TO RENT —A FURnished cottage at Chemong Apply to 273 Rubidge st., or phone 1649J. 6d 152 3556

FOR SALE—COZY BRICK BUNGAlow, modern in every detail, three bedrooms, two verandahs, nice lawn and good garden in south end of city. Small equity will handle, will consider small car as part payment. Write owner, Box 2061, Examiner. 3d-149-2061

FOR SALE— NEW HOUSE IN WEST End, centre hall plan, oak floors throughout and modern in every respect. Easy terms to suit purchaser. Apply 437 George Street. dtf 3078

FOR SALE—COMFORTABLE, MODern, six roomed house, hardwood floors, garage, desirable location, West End, Box 2466 Examiner. 6d-149-3466

LIVESTOCK FOR SALE—TEAM OF horses, weight 3000 lbs., sound and true; Box 123 Omemee. 3d-148-3506

REAL ESTATE—COTTAGE AT Allan's Mill on Crow River for sale or rent; for particulars write, Stanley Keller, Bonar Law, R. R. 1. 12d-152-1979

HERE IT IS!—MUST GIVE UP, ILL health cause, dandy ten acre garden, lots of small fruit, stock and implements, ideal for poultry, at edge of the city; would consider house in city in exchange; apply 421 George St. 3d-148-3476

STORE

To let, with living quarters, central, low rent. Also Apts. and Garages to let.

A. LOW & CO.
383 BETHUNE ST.
Phone 697 - Nights & Holidays 1027

CIRCUS DAY CAR SERVICE

The following is a schedule of the extra service that will be provided by the Hydro Electric Railways for the accommodation of the citizens tomorrow (Circus Day.)

George Street Line.

10 minute service from 6 a.m. to 11 p.m.

Double headers every ten minutes from Antrim street to the Exhibition Park from 12.3 p.m., to 3 p.m., and 6.30 p.m. to 8.30 p.m.

Six cars will be outside the grounds when the show finishes at 5 p.m. and 11 p.m.

Charlotte Street Line.

Regular daily service.

C. G. E. Line.

10 minute service from 6 a.m. to 9 a.m.

20 minute service from 12 p.m. to 3 p.m. and 5 p.m. to 11 p.m.

Jackson Park Bus.

Regular daily service.

Nicholls Park to Byersville Buses.

Will be re-routed to Exhibition Park instead of running to Byersville which will be taken care of by street car between 12 p.m. to 3 p.m. 5 p.m. to 8.30 p.m., 9.30 p.m. to 11 p.m.

Park Street (Extra Route.)

10 minute serive from McDonnel and Park streets to the Exhibition Gate from 1 p.m. to 3 p.m., 4.30 p.m. to 6 p.m., and 7 p.m. to 8.30 p.m. via Park street.

NOTICE TO CREDITORS

In the Estate of The Canadian Tent and Awning Company, Limited, Authorized Assignors.

Notice is hereby given that The Canadian Tent and Awning Company, Limited of Peterborough, did on the 8th day of June A.D., 1926, make an authorized Assignment of all their property for the benefit of their creditors and that George J. Sherry, Official Receiver, has appointed me to be Custodian of the estate of the debtors until the first meeting of Creditors.

Notice is further given that the first meeting of creditors of the above estate which was called to be held on the 23rd day of June, 1926, at the office of George J. Sherry, Official Receiver, on Brock Street near the Court House in the City of Peterborough, Ontario, at the hour of 2 o'clock p.m., was adjourned for the want of a Quorum to, and will be held at the said office on the 7th day of July, 1926, at the hour of 2 o'clock p.m.

To entitle you to vote thereat, proof of your claim must be lodged with me before the meeting is held.

Proxies to be used at the meeting must be lodged with me prior thereto.

And further take notice that at such meeting the creditors will elect the permanent Trustee.

And further take notice that if you have any claim against the debtor for which you are entitled to rank proof of such claim must be filed with me or with the trustee when appointed, otherwise the proceeds of the debtors' estate will be distributed among the parties entitled thereto without regard to your claims.

Dated at Peterborough this 23rd day of June, 1926.

J. Ozias de Laplante,
378 Water St. Custodian.
1d-148-2081

BOARD OF EDUCATION TENDERS WANTED

Tenders will be received by the undersigned until 12 o'clock, noon, on Monday, June 28th, for the excavating and concrete work to be done at the Central School, Murray Street. Full particulars will be given by Mr. John Taylor, Supervisor of Repairs.

The lowest or any tender not necessarily accepted.

G. H. THOMPSON,
Secretary-Treasurer,
Board of Education.
4d 150 2077

VETERINARY

DR. W. P. McELROY, Vet. Sur., office and residence, 190 Charlotte St., Charibond Bldg., Peterboro. Phone 1623J.

IT PAYS TO ADVERTISE

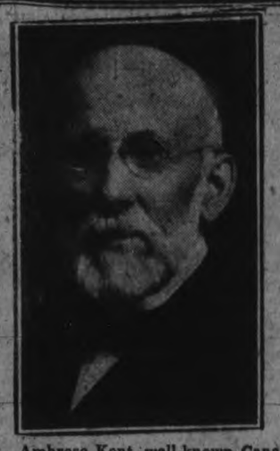

Ambrose Kent, well-known Canadian jeweller and founder of Ambrose Kent and Sons, Toronto, who died in his 82nd year. He was also widely known in philanthropic and religious work.

FOR SALE

$1700—6 roomed Bungalow, 3 piece plumbing, west side.
3 acres of land, good buildings, would exchange on house.
$4200—6 roomed red Brick house, all modern, would take lot.
$2100—6 roomed red Brick house, water, light and gas, $300 cash.
$3500—6 roomed white Brick bungalow, all modern, easy terms.
$4000—7 roomed red Brick, all modern, large lot, easy terms.
$1000—6 roomed Stucco cottage, new south end.
Agent for Cooksville Brick and British Fire Insurance

J. CHAMBERS & CO.
392 Water Street
Office 342.
Residence 'Phone 1594W

CHINA PAINTING
Mrs. Langley McCarthy Teaches Biscoffs' New and Beautiful Work in CHINA PAINTING

FOUND!

Have you lost your Automobile Crank?

The Examiner has several, they having been found and left in by different parties.

DR. T. W. H. YOUNG
Physician and Surgeon
Graduate of London, Edinburgh and Glasgow
Office Hours: 8-10; 2-4; 6-8.
305 Stewart St. - Phone 347

COAL

BEST ANTHRACITE:
Nut and Stove, Ton..... $15.75
Egg, Ton..... $15.50
NUT COKE, Ton..... $13.00

Builders Supplies

Cement, Lime, Paristone, Gyproc, Wallboard, Rocboard, Sheathing, Barrett Roofings

THOS. A. REHILL CO.
210 Wolfe St. - Phone 245
Prompt Service
Our Specialty

DAVIS-THOMPSON COMPANY, LTD.
Insurance and General Agency
433 GEORGE ST. PHONE 40

FOR SALE

Fine 6 room brick, fully modern, sun room, laundry tubs, electric range; nice location, west side..... $5500
7 room Brick fully modern, McDonnel St., very central; see this.$6300
8 room all modern house, oak floors up and down, water heating, Monaghan Road; take small house; inquire.
10 acres on highway, close to city, fine location, take house as part.
100 acres farm, South Monaghan, 70 acres fall wheat and all spring crop; best of soil; take house on this $8000
Three ground floor Apartments to rent; also houses; see our listing.

Rutherford & Nugent Agency
282 George Street - Phone 142

FOR SALE

100 acres, all working, 22 acres fall wheat seeded to Alsike, balance spring crop all in; 12 cows, 5 horses, hens, pigs, full line implements; possession at once; close to store and church; might consider house, good buildings..... $10,000
8 acres, Brick house, frame barn, edge of city; will take house...$5000
Brick house, 7 rooms, 3 piece bath, furnace, attic, hardwood floors, garage good location, a bargain...$4500
Bungalow, 5 rooms, 3 piece bath, furnace, garage, cement cellar..$3300
Brick, 7 rooms, 3 piece bath, furnace; will take lot..... $3100
Brick house, 6 rooms, hardwood floors, fire place and mantel, furnace, large lot, Gilmour St.....$5200

M. STOREY

Phone 1506 - 190 Charlotte St.

BUILD A THERMOS HOME

Save Two to Five Tons of Fuel per year. Get our prices on Thermos Homes, large or small. Insulation, the solution of fuel cost.

A. B. CUNNINGHAM,
Builder and Contractor,
331 REID STREET

RAILWAY TIME-TABLES

CANADIAN NATIONAL RAILWAY

(Timetable corrected to date)

No. 96—7.00 a.m. for Port Hope, Oshawa, Toronto, Buffalo, and main line points east of Port Hope.
No. 93—8.20 a.m. for Lindsay, Blackwater, Orillia, Midland and Toronto.
No. 371—8.30 a.m. for Lakefield.
No. 98—8.35 a.m. for Hastings, Campbellford, Belleville, Brockville and Montreal.
No. 92—12.00 noon for Port Hope, Cobourg, Ottawa, Oshawa, Toronto, Hamilton, Buffalo and making connection with the International Ltd. for London, Port Huron and Chicago, also makes connection for Philadelphia and New York.
No. 100—12.15 p.m. for Hastings, Campbellford, Belleville, Kingston, Brockville and Ottawa.
No. 372—12.30 p.m. for Lakefield.
No. 95—5.25 p.m. for Lindsay, Blackwater, Orillia, Midland, Toronto and makes connection with the "National" for Winnipeg and Vancouver.
No. 99—8.15 p.m. for Omemee and Lindsay.
No. 94—9.10 p.m. for Port Hope, Kingston, Cornwall, Montreal, Quebec, Halifax, Boston, Portland. Carries through sleeper to Montreal

CANADIAN PACIFIC RAILWAY.

(Corrected to date.)

GOING EAST—
11.59 a.m.—Norwood, Havelock, Bonarlaw, Tweed, Perth, Smith's Falls, Kingston, Ottawa, Montreal and intermediate points daily. On Sunday this train proceeds east only as far as Havelock.
8.10 p.m.—Indian River, Norwood, Havelock and Tweed. Daily except Sunday.
11.55 p.m.—Havelock Tweed, Kingston, Perth, Smith's Falls, Montreal, St. John, Boston and New York. Daily except Saturday.
12.55 a.m.—Havelock, Tweed, Kingston, Perth, Smith's Falls, Ottawa.
GOING WEST—
4.25 a.m.—Myrtle, Toronto, Guelph, Goderich, Hamilton, Galt, Woodstock, St. Thomas, London, Chatham, Detroit, Chicago and New York. Daily.
6.00 a.m.—Toronto (Yonge street), Owen Sound, Teeswater and intermediate points. Daily except Sunday.
7.35 a.m.—Toronto, Hamilton, Brantford, Buffalo, Rochester, Boston, New York Galt, Woodstock, London, Chatham, Detroit and intermediate points between Peterboro and Toronto. Daily except Sunday.
7.00 a.m.—Bethany, Lindsay, Orillia, Port McNichol and intermediate points. Daily except Sunday.
3.30 p.m.—Toronto, Hamilton, Brantford, Buffalo, New York; Galt, Woodstock, London, Windsor, Detroit, Chicago and intermediate points between Peterboro and Toronto. Daily.
6.30 p.m.—Lindsay, Toronto and intermediate points. Daily except Sunday.

Toronto Savings and Loan Co.

NOTICE IS HEREBY GIVEN that a dividend of three per cent (3%) for the three months ending 30th June, 1926, has been declared upon the Capital Stock of this Institution and the same will be payable at the offices of the Company, Peterboro, on and after FRIDAY, 2nd JULY, 1926.

The Transfer Books will be closed from 17th to 30th June, 1926, both days inclusive.

By order of the Board.

W. G. MORROW,
Managing Director.

"BOOTS AND HER BUDDIES"

FIRE SALE OF FOOTWEAR - NOT DAMAGED

Bring the Kiddies—Bring the Boys and Girls—Bring the Grown-ups! There are Shoes for all ages—all styles, all values, that must be cleared to make room for store renovations. Prices away below regular value—MANY LESS THAN COST!

IT WILL PAY EVERYONE TO HELP MOVE OUR STOCK OUT OF THE WAY OF THE WORKMEN.

LEADER SHOE STORE

291 GEORGE STREET (Next Door to the Fire)

ANNUAL MEETING WOMEN'S INSTITUTE

Omemee Branch Holds Annual Meeting — Organization Explained

OMEMEE, June 23.—The annual meeting of the Omemee branch of the Women's Institute was held at the home of Mrs. J. Widdis on Friday afternoon. This occasion has always taken the form of a picnic, but owing to the chilly atmosphere, the gathering was obliged to remain indoors. After the opening exercises had been conducted by the president, Mrs. A. Sloan, and the secretary's report had been received, the speaker, Mrs. Towriss, of Athens, addressed the meeting.

Before commencing her subject, the speaker explained the organization of the Women's Institute which took place thirty years ago, also told of the help from the Government in sending instructors in sawing, millinery, domestic science, nursing etc. to the various institutes for the asking of same. There is no organization that mixes people together as does Institute work. They, as a body, are composed of several denominations. It is only by working with people that we appreciate the sterling qualities of others, whom we do not really know, each person has a work to do in her own church. The institute stands for the town or country which we are in and as each denomination has its work to do in the church there is room for all the women to assist in the work of the community. Then, too institute work develops women. Oftentimes we don't develop our talents as we might, and by taking part in the meetings we gain confidence in ourselves if we only remember that those around us are sympathetic, and are not criticizing us as we sometimes are led to think. Mrs. Towriss referred briefly to the free courses, which have been of benefit to so many societies and felt that the membership would be increased in this branch, if they would take advantage of them. Although our numbers are small we should not be discouraged, if everything isn't perfect, as our work is just as important as that of a large organization.

The speaker then commenced her addres entitled, "A Swarm of B's" which subject the ladies had previously chosen. The subject sounded ferocious, but it was soon discovered that this particular kind of "B" had no sting.

"Be Good" was the first "B". 'This is the most important B, not only as institute members but as women.' The poem commencing with, "Be good my dear, and let who will be clever," was given. "We cannot all be clever but we can all be good. Goodness is better than greatness and counts more in life. There will be no world peace if the nations are not good. It is only as we follow the teachings of the Bible, and the dictates of the Prince of Peace that nations will be as they ought to be. We should cultivate in our swam "Be good." It is a great essential. The morals of the home are dependent on the women. Be good for something. It is not enough to be passably good and never do wrong. It is better to make a mistake in trying than to sit still. We can each do a work. We have a talent for something. It may be church work, cheer a home, write or visit the sick, but we can be good for something in our own way. Let us not think about ourselves and criticize others but let us help one another along the way and it will brighten not only our own life but the lives of others.

"Be" number two was "Be contented."

Very seldom do we see a happy contented face. There are more lines on people's faces than are necessary. We worry about many trifling things, probably trying to keep up with our neighbors, or some small matter which is not worth the worry. If we have the things that are essential and our several senses we should be contented with our lot. Contentment is not a matter of possessions but a matter of heart. Our needs are really few—our wants are many.

"Be Vigorous" was the third B. In other words "Be healthy." We can cultivate this B. The six best doctors are: sunshine, fresh air, water, rest, exercise and diet. Each of these was briefly dealt with by the speaker and several illustrations given. Be vigorous as we can. Remember there are people who are delicate yet have done a great work in spite of the handicap that they are under.

"Be optimistic" was the next B discussed.

We must expect to have some dark days but a laugh is worth one hundred groans in any market. Let us dwell on the bright side. It is better to build castle in the air than to dig dungeons in the deep. It is so much easier to smile than to grouch. Are we dispensing sunshine or do we shed a gloom over our home? We can make ourselves like things and be thankful for what we have if we but try. Remember someone else is bearing a very heavy burden and saying nothing.

"Be tactful" and "Be patriotic" were among other members of the swarm, which were shown on the chart which Mrs. Towriss had placed before the eyes of all but as the time was limited and the ladies had requested that a few points be given on another subject, "How to have a succesful meeting," the remainder of the swarm were allowed to go unmolested.

A chart bearing the following was hung up:

To have a successful meeting we must COME. —Attendance is the main thing.

How:
Willingly not Wearily.
Expectantly not exactingly.
Attentively not absent-mindedly.
Readily not reluctantly.
An take your part always:
Seriously not solemnly.
Merrily not mournfully.
Intelligently not indifferently.
Loyally not listlessly.
Eagerly not evasively.

It will be noticed that when the initial letter is spelled down the sentence read "Wear A Smile."

Another on the same subject, the initial letters of each spelling "Success" was hung up and was as follows:

What me must put into a meeting:
Strength
Uprightness.
Courage
Calmness.
Enthusiasm
Sacrifice
Self

A hearty vote of thanks was extended to the speaker by Miss Lila Parsons and heartily endorsed by the entire gathering. Mrs. Towriss is an accomplished speaker with a pleasant delivery and her talk was accorded by one and all, as one of the best ever given in Omemee under Institute auspices.

Mrs. R. Smith, the president of the Reaboro branch who was present, spoke a few words of appreciation on the splendid address and briefly referred to the work being carried on in their own branch.

The officers of last year were re-elected as follows: Prsident, Mrs. A. Sloan; first vice-president, Mrs. J. Widdis; secretary-treasurer, Mrs. R. J. Cornwall.

The meeting closed in the usual manner, after which the picnic supper was enjoyed to the fullest.

SUB-AMENDMENT HALTS CUSTOMS DEBATE, ETC.

(Continued from page one.)

that complete report and lay it on the table," added Mr. Stevens.

Whole Report Dirty.

"It was your fault as much as that of any one else," said Mr. Donaghy, "that the dirty part was not brought out."

During vociferous Conservative applause it was suggested that the whole report was dirty enough.

Mr. Donaghy said he had been referring to the charge that Government files were removed and documents destroyed.

"Your got your answer," said Mr. Stevens.

After reviewing the circumstances in the case of Abie Weisberg, who was accused of twice trying to corrupt a customs officer to undervalue a trunk of wearing apparel, Mr. Donaghy brought in the connection with that case which W. A. Boys (Conservative, North Simcoe) had in his capacity as a lawyer. During the probe Mr. Boys apeared before the committee and explained his mediation with the Minister of Customs on behalf of the client. Mr. Donaghy said that it was "a most flagrant case."

Mr. Boys asked if it was not true that he had appeared before the committee, had made a full statement and had invited the committee to bring any charge it thought fit against him. If Mr. Donaghy thought his conduct warranted his being named in the customs report, why had he not voted for it?

Unanimous Report

Mr. Donaghy said that he had voted for the report as read, because his first consideration had been that the committee should bring an unanimous report on which action could be taken to better conditions in the country. He had voted for that report in the belief that any other matters effected persons and personalities could be brought up during the present debate.

Mr. Donaghy also reviewed the Moses Aziz case and sought to exonerate Mr. Boivin from any blame in that connection. The business men of Canada, he added, were at this moment wondering "if we are going to carry out the report or sit back and play polities in trying to get' one another."

Mr. Donaghy had not finished speaking when the House took recess for dinner.

Afternoon Sitting

With a few brief sentences, Mr. Donaghy concluded his speech after the dinner recess.

A. J. Doucet (Conservative, Kent, N.B.) declared that the member for Vancouver North (Mr. Donaghy) had spent part of the afternoon defending Mr. Bisaillon, "the man who was dismissed by his own minister."

For debauching the public service, the Prime Minister had appointed Hon. Jacques Bureau to the Senate, stated Mr. Doucet. The Senate was the body which the Premier had announced his intention of reforming.

The Duncan report, continued Mr. Doucet, had only been tabled in the customs committee, after the Progressive member sitting on the probe had intimated his intention of supporting the Conservatives in their request for its production.

Momentous Date

A momentous date in Canada's history, said Mr. Doucet, was the day in 1922 when Hon. Jacques Bureau "caused the preventive service to be removed from Lacolle, thereby making the way of the transgressor much easier in defrauding the treasury of this Dominion." On subsequent occasions anti-smuggling patrols of the R.C.M.P. had been recalled from the Quebec-United States boundary with the same result. Last year Chief Inspector Busby had been removed from the port of Montreal and for him was ubstituted "an incapable and inefficient successor."

The Ministry of Customs had continued in office in Montreal officials whose handling of liquor samples had brought about a public scandal, and compelled Premier King to demand the resignations of two civil service commissioners in Ottawa.

Premier's Interjection.

Premier King: "I did not ask them to tender their resignations; I suggested this they might have to be relieved of their duties pending the time that the matter could be passed passed upon by this House."

Mr. Doucet: "It amounts to the same thing."

The man who was chiefly responsible for the liquor samples scandals, said Mr. Doucet, was the R. P. Clerk, whose application for promotion had been supported by the Department of Customs.

Appointed at 84 Years of Age.

Mr. Doucet added that through political influence a man 84 years old had been appointed chief preventive officer at a border port.

J. G. Robichaud (Lib.-Gloucester), "Name that man! Name him now.'

Mr. Doucet: "I do not think any useful purpose can be served——"

Mr. Robichaud, on a question of privilege, said that it was his constituency that was under discussion, and he demanded that proof be adduced that so old a man had been recommended for that position.

Mr. Doucet still declined to give names.

He remarked that a man 84 years old could not be reasonably sent to go after smugglers after dark. He would go so far as to say that three preventive officers recommended for service in Gloucester were taken to a magistrate to be sworn in by no less a person than the notorious Moses Aziz.

Officer working in Election(?)

Mr. Doucet referred to the appointment of another officer in the month of December, 1925. This man had been appointed, he said, on the recommendation of the member for Lunenburg (William Duff). This man took his instructions from the member and reported to Captain Zinck. When examined as to his work, this officer had stated that during the months of September and October, 1925, he was working in the election.

Motor Patrol.

There was a motor boat patrolling a part of the Maritime coast at a cost of $664 a month to the country, which had, as a member of its crew, a well known rum runner, said Mr. Doucet. This rum-runner had only suspended his business when his schooner had piled up on the shore of Cape Breton —presumably he had decided that the was dangerous, so he transferred the rum-running business to his son, while he was given a post on the motor boat, which was supposed to be on the lookout to catch rum-runners. It was common talk that the motor boat was sometimes used to carry liquor from rum-schooners to this man's son who was still in the rum-running business on shore.

Blames Cabinet.

Mr. Doucet said that Mr. Boivin should not take all the blame for the failure to enforce the customs laws. The blame should be shared by the whole of the Dominion Cabinet. In support of this statement he read a letter from the Social Service Council in Nova Scotia to Premier King dated Jan. 22, 1925, which he said, drew attention to the rum-smuggling conditions in Nova Scotia, and asked that they be looked after. In April of the same year the Prime Minister had replied that this matter was being attended to.

BLACKHEADS

Blackheads simply dissolve and disappear by this one simple, safe and sure method. Get two ounces of peroxine powder from any drug store—sprinkle it on a hot, wet cloth, rub the face briskly — every blackhead will be gone.

FERGUSON IS STILL RETICENT REGARDING DATE OF ELECTION

Says Public Sentiment Must Dictate Policy on O.T.A.

STAND FEARLESSLY.

Government Shall Not Hide Behind Women's Skirts or the Church.

BAYFIELD, Ont., June 24 (Canadian Press).—The Government is going to canvas public sentiment from one end of the province to the other regarding the Ontario Temperance Act, and when convinced on the proper course to pursue, will submit that course to the people. Premier G. Howard Ferguson made this declaration in addressing upwards of 5,000 people assembled here yesterday under the auspices of the Western Ontario Conservative Association. The Prime Minister made no mention of a date having been decided on for the holding of an election.

He continued regarding the liquor question: "Public sentiment placed the O.T.A. on the statute books. It will stay there if it is the wish of the people. But, if the Government finds after careful consideration that it can make an improvement that is considered to be in the welfare of the people, then it will submit that improvement, and on the issue it will be defeated or re-elected."

Sound Constitution

Premier Ferguson said he had been criticized from many quarters for his stand with regard to plebiscites, but in declining to submit another one he was following, he felt, sound British constitution of representative democratic government.

"We shall face the issue fearlessly and we shall not hide ourselves behind women's skirts, church organizations or any other form of barrage," he declared.

A brief review of the province's agriculture and educational problems and an arraignment of the Liberal party, also formed part of the Prime Minister's speech.

Hon. W. H. Price, provincial treasurer, followed Mr. Ferguson with a brief review of Ontario's financing and Hon. Charles McCrea, Minister of Mines, spoke on the development of Northern Ontario.

MANY TOURISTS

(Continued from Page 1)

One party of five men left on Tuesday to recross the border with a box of 132 fish all caught within this vicinity and including bass, pickerel and 'lunge. When asked what they intended to do with such a quantity of fish one of them replied—"We've got a lot of friends back home, and these fish will be a good advertisement for Hastings. We want to show them our luck and give them a share of it."

Two of the party had been here last year, and all of them were delighted with their recent holiday.

Ball Game Postponed

A heavy rain Wednesday afternoon caused the postponement of the third ball game of the series between Havelock and Hastings. Havelock have won the two that have been played, the first two weeks ago by 13 to 7, and the second last week by 14-8.

Factory Preparations

Preparations for the removal of the Lavoie Knitting Company from Peterboro are reported all set for action. The Howard stock of furniture bought by Messrs. McDonald and McEachnie has been moved from the Howard store to the new premises on the main street, and the first arrival of the knitting company's plant is expected this week. The Howard building which was bought by the company is now stripped of all signs of the furniture and undertaking business so long carried on by P. M. Howard, and it is understood the occupation by the Lavoie Knitting Company will begin at once.

Mr. Hugh McDonald of the partnership which has taken over the Howard business will remain in Norwood, and Mr. McEachnie, formerly of Marmora will manage the local store the firm operating in both Norwood and Hastings.

Mr. McEachnie's only worry since coming here has been his search for a house. He has secured a temporary location, but the problem he faced indicates that there are few, if any, vacant houses in Hastings.

COWCATCHERS ON AUTOS.

LONDON, June 19.—Cowcatchers like those used on American railroad engines are being introduced on automobiles here as a safety device.

READ THE WANT ADS.

AMERICAN LADY LANDS BIG FISH

An Eighteen Pounder Caught in Pigeon River

OMEMEE, June 24.—Fishing in Pigeon River continues to be of the very best, report the local guides, and those who have tried their luck. Many tourists are arriving daily in spite of the cold windy weather, and all are well satisfied with their catch of fine muskies. The largest fish reported to have been landed weighed eighteen pounds, and was caught by an American lady, who had to be assisted by the remainder of the party in the boat to bring her trophy to safety.

Trinity Church Services.

The services in Trinity United Church were in charge of Mr. Jesse Bradford and Mr. W. Staples, of Lindsay, on Sunday last, the pastor having conducted anniversary services at Mount Horeb. An inspiring message was given by these gentlemen at each service, and although the congregations were not as large as usual, a real treat was afforded those who were privileged to attend.

In the report of the golden jubilee of Trinity United Church, the name of Mrs. Amy Mulligan was inadvertently omitted in the list of organists, she having succeeded Mrs. J. J. Lang, and was also an alto singer of the choir of 50 years ago.

Personals.

Rev. E. W. Rowland leaves on Tuesday on a six weeks' tour of England.

Mr. and Mrs. R. Bannon and Mr. and Mrs. W. Connell attended the funeral of the late Elizabeth Irvine at Janetville on Tuesday.

Mrs. J. Stewart of Peterborough visited her sister, Mrs. H. Bradley, last week.

Miss Bertha Graham of Detroit, who has been visiting her brother in Trenton, has returned to Omemee to spend some time with her grandmother, Mrs. J. Morden.

Mr. and Mrs. Smith, of Toronto, visited their daughter, Mrs. H. Galbraith, on Sunday.

Mr. Vincent Howden and friend, Miss M. Taylor, of Detroit, are spending a few days with the former's parents, Mr. and Mrs. R. Howden.

Mrs. (Rev.) H. Earle and daughter, Mary, of Port Credit, are spending a few holidays with Miss Edith Robinson.

Mrs. P. S. Nugent and two children, of Toronto, spent Saturday with Mr. and Mrs. H. Nugent.

Messrs. E. H. Mitchell, C. R. Corneil, and H. Lamb attended the ball game in Peterborough on Saturday between Belleville and Peterborough.

Mr. and Mrs. Bert Skuce of Cardinal are holidaying with the former's father in town.

Rev. Mr. and Mrs. McCutcheon, of Cannington, visited the latter's mother, Mrs. Francis Fee, on Friday.

Mr. and Mrs. E. Rutherford and family visited friends in Omemee on Sunday.

Mrs. J. Greenwood of Toronto is the guest of her daughter, Mrs. H. T. Carmichael.

Mrs. Thomas Wilson and sister, of Dunsford, spent Thursday with the former's daughter, Mrs. A. Ford.

Mrs. T. C. Stephenson, Miss E. Robinson and Mrs. H. Earle attended the graduation exercises of the Boys' School at Lakefield, where the latter's two sons are graduating.

Miss Lottie Howden spent Monday with her sister, Mrs. H. Biglow, of Bethany.

Messrs. B. Horton of Cleveland and Leonard Sandy of Ashtabula have returned to their home after a short holiday with the former's brother-in-law, Mr. O. G. Williamson.

Miss Dorine Edwards of Lindsay is the guest of her cousin, Miss Evelyn Rice.

Mr. R. Thompson of Toronto renewed old acquaintances in town last week.

Mr. Albert Stinson of Peterboro visited his brother, Reeve W. D. Stinson on Wednesday.

Misses Agnes and Nettie Rutherford spent the week end with Toronto relatives.

Miss Ida Nugent left on Monday to resume her position in Toronto, after a short holiday with her parents, Mr. and Mrs. Henry Nugent.

Miss Keough, assistant high school teacher, left on Saturday for her home at Vanleek Hill.

Mr. and Mrs. Robert Stinson, accompanied by Mr. and Mrs. F. Johnson and daughter, Miss Helen, motored to Oshawa on Sunday and visited Mr. and Mrs. Harry Stinson.

Mr. and Mrs. Joyce Minns, of Port Credit visited Miss A. Neil and other friends in town on Friday.

Mr. and Mrs. J. Carey of Smith's Falls spent the week end with the former's parents in town.

Mr. and Mrs. Smith and two children of Peterboro were guests of Mr. and Mrs. William Best last week.

Mr. Ed. McConnell and son Bob of Toronto visited his mother, Mrs. R. McConnell, last week.

Miss Annie Thompson and neice, Miss Dean Watson, left on Wednesday for the latter's home at Cobconk.

Rev. Dr. R. Clare, Miss Ida and Master Errol of Welcome visited Mr. and Mrs. A. Scott on Monday.

Miss Lena Henderson of Toronto visted friends in town over the week end.

Mr. and Mrs. W. G. Stephchson and son Arthur, and Miss Annie Stephenson attended the Anglican Garden Party at Millbrook on Thursday evening.

Mrs. Caldwell of Mount Horeb is convalescing at the home of her brother, Mr. D. Belsh, after a lengthy illness.

Mr. and Mrs R. Reeson and daughter, Mr. and Mrs. E. Jackson and son, of Oshawa, spent Sunday with Mr. and Mrs. C. L. Morcombe.

Mrs. Woodgery of Buffalo and Mrs. Connors of Chicago are the guests of their parents, Mr. and Mrs. I. Glenny.

Mrs. W. McCaroll and son Ralph, of Whitby, are the guests of the former's sister, Mrs. C.L. Morcombe

Mrs. J. J. H. Fee of Peterboro visited her parents, Mr. and Mrs. S. Grandy last week.

Miss Jennie Smyth has returned from Welcome to spend some time with Mrs. A. Scott, who is slowly recovering from her sickness.

Mrs. D. McMann of Reaboro spent a few days this week with her mother, Mrs. Rutherford George street.

Mrs. W. H. Meredith and son, Mr. Elton Meredith, motored to Omemee on Friday. Miss G. M. Meredith accompanied them home to Peterboro.

Mr. and Mrs. A. Clemett and son Glen, of Lindsay, visited her parents, Mr. and Mrs. Wagstaff on Wednesday.

Mrs. J. McNevin, Mrs. R. Smith, Mrs. G. Smith and Misses Thelma and Rhoda Smith of Reaboro attended the Women's Institute meeting at Mrs. Widdis' on Friday afternoon.

Mr. T. A. MacPherson has returned home from the Nicholls Hospital, Peterborough, feeling greatly improved in health.

TRENT RIVER NEWS.

TRENT RIVER, June 24.—The annual Sunday School picnic was held Saturday afternoon. Dinner was served in the dining hall. In the afternoon sports were run off on the park in the rear of the church.

Mr. and Mrs. Thos. Lloyd of Toronto spent over Sunday at "Isle of View."

There was quite a large number from the surrounding country went to Campbellford Sunday to attend the unveilling of the war memorial.

Miss Bessie French and Miss Betty Ormiston attended the unveiling ceremony at Campbellford Sunday.

Mr. and Mrs. Dinenny of Toronto are at their cottage.

Miss Ilene Taylor and a party of friends arrived at their cottage over Sunday.

Mr. A. L. Riendeau is making extensive improvements at his summer residence. He has purchased the lot adjoining his own and fencing it all in. He also intends erecting a verandah on two sides of the cottage.

Mr. Truman Dunn is erecting a cottage at his landing on the back channel.

Mrs. Smith and family arrived from Toronto Friday to spend the season at their cottage.

Mr. A. H. McKell and sons have erected a commodious boat-house at his summer home.

Mr. and Mrs. Long of Toronto were guests with Mr. and Mrs. E. H. Fairbrother for the opening.

"Coral Gables" Casino had another sucessful night on Friday. There was a large attendance. The decorations are being completed, making a wonderful improvement, with dancing amid beautiful surroundings.

Miss Marie Garneau of Rochester is spending her annual two weeks' vacation at the parental home.

Mr. Will Sedgwick of Buffalo is visiting his parents, Mr. and Mrs. Tom Sedgwick.

Miss Mabel Tyler is confined to bed through illness.

Dr. Allan Mitchell has men engaged erecting a brick veneer cottage on his property.

RABBI SAMUEL DEAD.

Distinguished Preacher and Educationalist of Westmount Synagogue.

MONTREAL, June 24 (Canadian Press). — Rabbi Herbert Samuel, whose death is reported as having occurred in Ashville, North Carolina, yesterday afternoon, was rabbi of Temple Emmanuel Reformed Synagogue of Westmount. A distinguished preacher and educationalist, h came to Montreal in the early part of September, 1925, succeeding Rabbi Max Merritt. Rabbi Samuel was born in Glasgow, Scotland, 44 years ago.

OBITUARY.

MRS. DUNCAN McBEATH

MADOC, June 24.—There passed away, after a lingering illness, Mrs. Margaret J. McBeath, wife of Duncan McBeath, at their residence in Madoc Township, on Saturday last. Born seventy years ago, Mrs. McBeath was a daughter of the late Mr. and Mrs Malcolm Allan, pioneer residents in this district.

Mrs McBeath is survived by her husband; one son, William at home; and four daughters, Mrs D. Armstrong of Durham; Mrs. J. Wills and Mrs. Solfway of Toronto, and Miss Mary at home. There are also two sisters, Mrs. E. Hailstone of Madoc and Mrs. G. Alcombrack of Toronto, and two brothers, Robert and John B. Allan of Madoc.

The funeral was held on Tuesday afternoon from their residence to St. Peter's Presbyterian Church, of which Mrs. McBeath was a lifelong member, and thence to Greenwood cemetery. Rev. Mr. Marshall conducted the services. Much sympathy is expressed for the sorrowing family by the residents of Madoc and the surrounding district.

Meet Miss Ontario

It's motor picnic weather now!

Do you know Miss Ontario—the alluring beauty of her lakes and streams—the colourful fascination of her woods and farmlands?

Miss Ontario is all about you — follow any highway and you will see her.

Get acquainted with Miss Ontario at this season. It's motor picnic weather now. Fill your car with a merry party—ask your friends to do the same.

Away from the more travelled highways you'll find many a beauty spot — rocky glens, nodding pines, the flash of cool water over sun-lit pebbles —places where nature comes very close to man.

Drive moderately, both on the main highways and on the county roads. Excessive speed wears away road surfaces. The repair bills must be paid by you and the other motorists. Remember the roads are yours.

The Government requests the assistance of all motorists in maintaining the good condition of the roads. To those who will not heed, it points out that the law against fast driving is being rigidly enforced by a numerous traffic patrol.

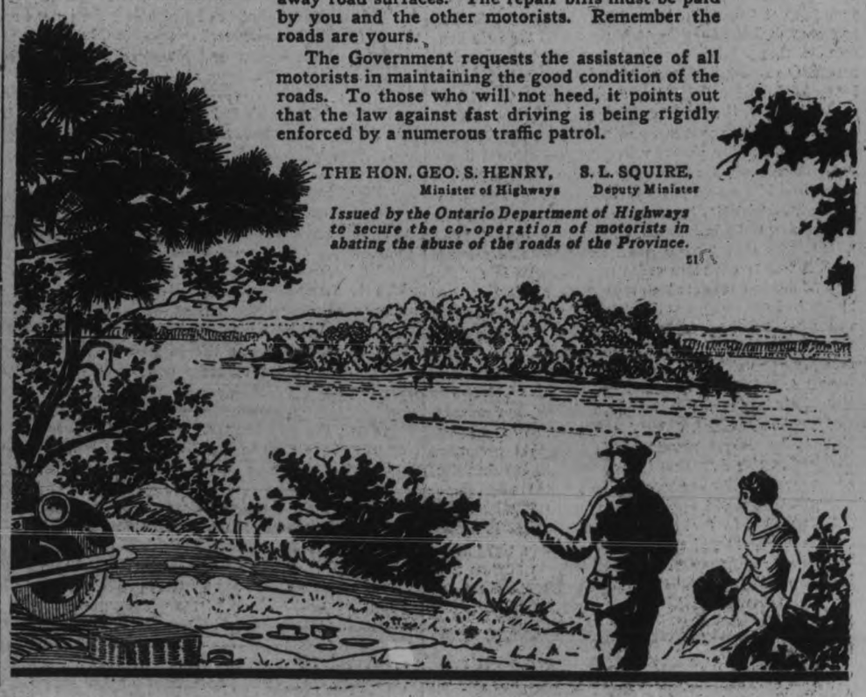

THE HON. GEO. S. HENRY, Minister of Highways **S. L. SQUIRE,** Deputy Minister

Issued by the Ontario Department of Highways to secure the co-operation of motorists in abating the abuse of the roads of the Province.

21

The Examiner

Telephones: Editorial, 1601; Business office, 1600. Private Branch Exchange to all Departments.

The Examiner is a member of the Audit Bureau of Circulation.

The Daily Examiner, published every lawful day by The Peterborough Examiner, Limited. Office, 419 George street. $6.00 per year, delivered in the city; out-of-town subscribers, by mail, $4.50 a year.

The Weekly Examiner, published every Thursday. Subscription price $1.50 a year.

U. S. REPRESENTATIVES

Special U. S. Representatives—W. E. Stockwell, 623 People's Gas Building, Chicago, Ill.

New York—Chas. F. Miller, 225 Fifth Avenue.

Advertising Rates on application.

R. M. GLOVER, Managing Director.

THURSDAY, JUNE 24, 1926.

A DANGER REMOVED.

The Peterboro branch of the Ontario Motor League has furnished another proof of its usefulness to the motoring fraternity by its successful application to the Ontario Department of Highways to have the dangerous curve just south of Bewdley protected.

The league's letter to the Minister of Highways was forwarded to the resident engineer, with the result that a guard rail is to be erected at once at this danger point.

For those who know the conditions at Bewdley and the necessity of being careful in negotiating this curve perhaps the protection was not needed, but with so many tourists entering the Kawartha Lake district by the Port Hope-Peterboro highway it was necessary that the conditions be remedied.

In the case of strangers unacquainted with the situation just south of Bewdley there has always been the risk of a sudden plunge into the waters of Rice Lake through a failure to realize the danger in time.

The Motor League deserves credit for having this very necessary protection provided.

THE MARVELLOUS NORTH.

It is to be hoped that a copy of the recent special edition of the Northern Miner of Cobalt, dealing with the mineral development of the North Country, will reach everybody who is gloomy over Canada's future.

Here are 64 pages devoted to an inspiring story of progress and growth.

The figures quoted by the Northern Miner are astonishing.

Take gold, for example.

The Hollinger mine, which yielded $6,000 worth of gold in 1911, saw a production of $15,749,110.

In the same period the total output of all mines in the Porcupine area rose from $15,437 to $24,887,507.

From 1913 to 1925 the Kirkland Lake mines increased their production from $67,759 to $5,404,652.

Here are figures dealing with the total production of the leading minerals in Ontario that should put new life in the pessimistic.

Gold	$30,207,545
Silver	7,084,864
Nickel	15,946,673
Copper	4,763,990
Cobalt	2,328,517

There is no need to worry about Canada in the face of such records.

A CHANCE TO SAVE.

No feature of the report of the Civil Service Commission has attracted so much editorial comment as that section dealing with the housing of Government departments at Ottawa.

For the condition of affairs in this regard no one Government is particularly to blame; the situation has developed gradually under successive administrations, until the existing decentralization of departments handicaps the work of civil servants and represents a needlessly heavy drain upon the Treasury.

In addition to the 12 main office blocks owned by the Federal Government, there are in use by the Civil Service at Ottawa some 53 buildings, leased in whole or part at an annual gross rental of over $680,000.

This, of course, as the Commission points out, is an expensive method of housing, and the scattering of the buildings and frequently their inability for office use adds tremendously to the cost of the service.

For instance, it is pointed out that the resulting decentralization has led to the creation of separate divisions for stenography, typing, filing, drafting and photography, and at least one department has necessitated the provision of an expensive motor delivery service for files and mail.

The re-organization of the Civil Service accommodation at Ottawa would seem to offer a profitable field for investigation and action.

SELF-PUNISHMENT.

George Hassler Johnston, who started to walk from Chicago to New York, on June 1, and who had pledged his word that no food would pass his lips until he had completed the 1,000-mile hike, cried "quits" yesterday at Summitt, Pennsylvania. He not only had had enough, but altogether too much and the only consolation that is his is that he has established a world's record for walking without food. Another record belongs to Johnston. He has demonstrated that he is, without doubt, the world's champion exponent of dern foolishness. Johnston is, or rather was, a physical culture director. By proper exercises and correct living habits he had made of his body a beautiful temple. It had taken him many years to build up his remarkable physique. And then, by his self-imposed fast and stamina-sapping walking tour, he, in a little more than three weeks, tore that temple down again, brick by brick, until it was in complete collapse. For what? Publicity! Johnston rendered no service to medical science by his body-punishing tour. The only thing he proved was what has been quite evident for a long time—that the United States is fertile soil for the development of extremists. Many men had gone without food for 30 days. Other men had walked from Chicago to New York in a month. Nobody, however, has refrained from food while walking 1,000 miles and it was the urge to be unique among his fellows that prompted George Hassler Johnston to start out on his senseless undertaking. We suppose he had a bet with somebody that he could do it. The George Hassler Johnstons engaged in fool stunts usually do and if he did have a wager it will serve him bally well right if he has to pay it. There are a lot of laws to protect man from his fellows; but the crying need continues to be for legislation that will protect man from himself.—Hamilton Spectator.

Nelson's historic motto might be revised to read, "Canada expects this day that every man will pay his duty."—Border Cities Star.

COMPLETING THE CANAL.

Support for the completion of the Trent Canal is kindly offered by the Kingston Whig, which deals with the question as follows:

"The Trent Canal stretches far back into Central Ontario, but is not equipped and completed as it should be. The Governments, of this and of previous days, have not been friendly; they have recognized the plant was there and the only money required to be spent was that to maintain the properties in safe condition. The Rideau Canal is treated in the same way. Both the canals if made first class could handle lots of freight and passengers that now are handled otherwise. If the people living along the canals were to assert themselves, put men in Parliament to push their claims for canal service it could be secured rather than simply enough expenditure to keep the existing structures in repair and that repair of a very mediocre character. The canals should be made thoroughly efficient or else the waste of money cease and the canals filled up and turned to other profitable uses."

Our Kingston contemporary is right in its argument that the people living along the canal must assert themselves.

The Examiner called attention not long ago to the attitude adopted by the House of Commons toward the Trent Canal, and pointed out, as the Whig does in the article quoted herewith, that if the canal is to be completed the communities situated along the waterways must increase their pressure on the powers that be.

Spasmodic action will not be enough.

It will be necessary to keep everlastingly at it until Ottawa realizes not only that the canal should be completed but that everybody in this section of Canada wants it completed.

TOO MUCH LEGISLATION.

The people of Canada, surfeited by legislation, would welcome a decrease in this branch of the country's business, as proposed by Governor Smith of New York State. In a recent statement he said:

"I propose that in the first year of the Governor's term the Legislature have full latitude and he shall present his policies and promises and the general amendments to the statute and Constitutional law be in order that year, but the next year nothing is in order except provision for the support of Government.

"That is going to accomplish a number of things. In the first place, it is going to give them a law that has at least a year to live before it is struck to pieces again. But more important than that is the fact that it will compel the members of the Legislature, at least every two years, to pay some attention to the fiscal business of the State, and they don't pay any to it at the present time.

"This year, 1926, the Legislature passed fifty-two different amendments to the fishing game laws. Now, it has been variously estimated by the Department of Education that it costs the State of New York all the way from $900 to $1,000 for every bill that passes. Now, we spent according to that about $50,000 this winter amending the fishing game law. Who in the whole State is sufficiently interested in the size of a wall-eyed pike to have to define its dimensions by law before you can take it?

"Therefore, I want to say by Constitutional law that at least every two years you are going to let the fish and game alone. You are going to stop disturbing county officials around the State. You are going to stop meddling with the salaries that are paid for county officers throughout the State. You are going to let the Government run along itself for one year and forget all about that and sit down here and figure out this $185,000,000 and become better acquainted with the real business of running the Government, which is the appropriation of public money for its operation.

"There is no use of any man promising anybody that he is going to reduce the cost of Government. If he can make good the promise that he will keep it where it is, that is as much as he can do unless the people themselves are ready to give up some of the activities that the Government is engaged in."

In Canada we have fully as much legislation per Government or per head of population, as they have across the line. The statute books rapidly become filled with laws and amendments of the most minute kinds, and once in a while a complete over-hauling and the issue of "Revised and Consolidated" statutes is necessary. Whether Governor Smith's particular solution is a good one does not matter. It is instructive to note that politicians are perceiving the possibilities of an anti-legislation plank in their platforms, and, now that nearly every other activity is controlled by statute, we might very well have a law against laws. We cannot avoid public regulation, but we can avoid hasty and ill-advised laws that go on the statute books one year and have to be altered or repealed the next year.—Monetary Times.

EDITORIAL NOTES AND COMMENT.

Women are known by the company they are unable to keep.—Dartmouth Jack o'Lantern.

Scientist says that the banana and the potato are almost identical in chemical composition, but temperamentally one is Italian and the other Irish.—Ottawa Journal.

Before the North Pole has faded out of the picture the European Pole leaps into the limelight.—New York Herald-Tribune.

Eight hundred and eighty-six barns were burned in Ontario during 1925. Far more than were built in the same year.—Orillia Packet.

In Borneo there has been discovered a flower which is thirty-five inches in diameter. Its bud is often as large as a man's head.—New York World.

The average man's life is now divided between worry over two tubes, radio and inner.—New York American.

From the way the girls make-up for every occasion now, it is easy to see that they believe sincerely that all the world's a stage.—Columbus Dispatch.

Small boys are a nuisance to the neighborhood. But then, neighbors are a nuisance to small boys.—Kitchener Record.

The man who buys the dress is willing for it to be shorter if she will only wear it longer.—Kingston Standard.

Frenzied finance in Ontario and frenzied customs in Quebec seem to upset balance of a good many Canadians.—Toronto Telegram.

— RADIO — PROGRAMS

All time in this program is eastern standard time.

* * *

SIX O'CLOCK P.M.

WRNY (258) New York—Sports; commerce; Catholic Circle; orchestra.

WENR (266) Chicago—Concert.

WGHP (270) Detroit—Concert.

WREO (285) Lansing, Mich.—Concert.

WGN (303) Chicago—Variety.

WMCA (341) New York—Entertainers.

WLS (345) Chicago—Markets; sports; organ.

WWJ (353) Detroit—Concert.

WJJD (370) Mooseheart, Ill.—Concert.

WMAQ (447) Chicago—Organ; orchestra.

WJZ (455) New York—Orchestra. Judge Jr.

WEAF (492) New York—Hymn sing; orchestra.

WCX (517) Detroit—Orchestra.

KYW (536) Chicago—Concert.

* * *

SEVEN O'CLOCK P.M.

WBBM (226) Chicago—Musical.

WBAL (246) Baltimore—Orchestra; Sandman Circle.

WMBB (250) Chicago—Musical.

WCAU (278) Philadelphia—Orchestra.

WJAR (306) Providence, R.I.—Orchestra.

WGBS (316) New York—Musical; book and theater review.

WMCA (341) New York—Musical.

WLS (345) Chicago—Musical.

WEBH (370) Chicago—Recital.

WLW (422) Cincinnati—Concert; talk.

WQJ (447) Chicago—Concert.

WRC (469) Washington—Radio movie; band.

WEAF (492) New York—James E. Phillips, basso.

WIP (508) Philadelphia—Concert; piano.

WJR (517) Detroit—Orchestra; soloists.

WNYC (526) New York—Variety.

* * *

EIGHT O'CLOCK P.M.

WBBM (226) Chicago—Popular music.

WBAL (246) Baltimore— Organ; quartet.

KFNF (263) Shenandoah, Ia.—Studio.

WENR (266) Chicago—Variety.

WCAU (278) Philadelphia—Vocal ad instrumental.

KPRC (297) Houston—Agricultural talks; orchestra.

KDKA (309) Pittsburgh—Farm program; musical.

WGBS (316) New York—Vocal and instrumental.

WBZ (333) Sprigfield, Mass.—Musical.

WMCA (341) New York—Variety.

WLS (345) Chicago—News reports; opera.

WJJD (370) Moosehart, Ill.—Music by children.

WKRC (422) Cincinnati—Orchestra.

WIP (508) Philadelphia—Concert.

WCX (517) Detroit—Studio.

KYW (536) Chicago—Classical.

* * *

NINE O'CLOCK P.M.

WBAL (246) Baltimore—Trio.

WMBB (250) Chicago—Orchestra and soloists.

WRNY (258) New York—Musical.
WCAU (278) Philadelphia—Variety.

WGBS (316) New York—Musical.

WJAZ (330) Chicago—Classical.

WBZ (333) Springfield Mass.—Musical.

WEBH (370) Chicago — Orchestra; solos.

WGY (379) Schenectady, N.Y.—Orchestra.

WTAM (389) Cleveland—Studio.

WHAS (400) Louisville—Minstrels.

WKRC (422) Cincinnati—Orchestra

WRC (469) Washington—Orchestra; players.

WTIC (476) Hartford, Conn.—Orchestra.

WIP (508) Philadelphia—Orchestra.

WJR (517) Detroit—Orchestra.

WHO (526) Des Moines—Trio.

KYW (536) Chicago—Musical.

* * *

TEN O'CLOCK P.M.

WBBM (226) Chicago—Melody period.

WMBB (250) Chicago—Orchestra and soloists.

WGHP (270) Detroit—Orchestra.

WSWS (276) Chicago—Vocal and instrumental.

WGN (303) Chicago—Sam 'n Henry musical.

KDKA (309) Pittsburgh—Studio.

WJAZ (330) Chicago—Classical.

WMCA (341) New York—Orchestra.

CFCA (356) Toronto—Orchestra.

WJJD (370) Mooseherat, Ill.—Musical.

WQJ (447) Chicago—Orchestra.

WEAF (492) New York—Orchestra.

WOAW (526) Omaha—Classical.

ELEVEN O'CLOCK P.M.

WBBM (226) Chicago—Orchestra.

WGHP (270) Detroit—Orchestra.

WLW (422) Cincinnati—Vocal and instrumental.

* * *

MIDNIGHT.

WGHP (270) Detroit—Orchestra.

WSWS (276) Chicago—Vocal and instrumental.

WHO (526) Des Moines—Orchestra.

* * *

ONE O'CLOCK A.M.

WDAF (366) Kansas City—Frolic.

CATTLE, GRAIN AND PRODUCE

Peterboro—Toronto—Montreal
Winnipeg

RETAIL.

Fruits.

Bananas, 30 cents doz.; oranges, 15c-$t doz.; grapefruit, 2 to 4 for 25c; lemons, 35-40c doz.; layer figs, 30-40c lb.; cooking figs, 3 lbs. 25c; dates, 2 to 3 lbs. 25c; cooking apples, 25c peck; Spies, 40-75c peck; pears, 5c each; cocoanuts, 10-20c each; pineapples, 25-30c each; Malaga grapes, 75c lb.; strawberries, 20-40c; cherries, 40c lb.; canteloupes, 25c-35c each; apricots, 20c doz.; plums, 20-40c doz.; watermelon, $2-$2.25; raspberries, 35c pt.; peaches, 40-50c doz.

Vegetables.

Potatoes, new 75c-$1 pk.; old, 49c pk.; carrots, 2 bunches, 25c; Bermuda onions, 3 lbs. 25c; cooking onions, 60c pk.; cabbage, 10c lb.; head lettuce, 10-20c each; leaf lettuce 5c bunch; celery 40-50c bunch; parsley, 5c; hothouse tomatoes, 45c lb.; Mexican, 25-30c; cauliflower, 40-50c each; asparagus, 15c bunch; radishes, 5c bunch; green onions, 5c; cucumbers, 5-10c (imported); 15-25c (hothouse); spinach, 3 lbs. 25c.; string beans, 25-30c lb.; rhubarb, 5c bunch; beets, 10 cents bunch.

Nuts.

Mixed, 25-35c lb.; peanuts, in shell, 25c lb.; shelled walnuts, 20-45c lb.; broken, 35c lb; whole halves, 60c lb.; almonds, 70c lb.

Dairy Produce.

Butter—Creamery, 38c lb.; dairy, 34c; lard, 2 lbs. 45c; shortening, 2 lbs. 35c.

Eggs — Extras, 32c doz.; firsts, 30c; seconds, 26c doz.

Cheese—25-40c lb.; Roquefort, 60c lb.

Honey—Clover, 5 lb.-pail, 65-70c; amber, 50c; combs, 19-30c each.

Fish.

Sea salmon, 25c lb.; salmon trout, 25-30c lb.

Meats.

Beef, 8-30c lb.; lamb, 15-35c; mutton, 12-28c; pork, 23-30c; bacon, 37-45c; sausage, 18-20c; chicken, 35c.

Flour.

Flour, half barrel, $4.75; 24-lb. bag pastry, $1.05-$1.15; 24-lb. bag bread flour, $1.35.

WHOLESALE.

Grain

Fall wheat, $1.30 bush.; spring wheat, $1.20-$1.25; barley, 55c rye, 70c; oats, 5c; peas, $1.10-$1.25 sweet clover, $2.25 bush.; buckwheat, 65c bush.

Hay, Bran, Etc.

Hay, baled, $12-$14; loose, $14; straw, baled, $8; bran, $32; shorts, $33.

Hides and Wool.

Cow hides, 7-8c lb.; horse, $3-$3.25; calf skins, 10-12c lb.; lamb skins, $1-$1.25 each; shearlings, 25-35c each.

Wool, fine and coarse, 17-22c lb.

Hogs.

Live hogs—Thick, smooth, $14.25; select graded, $15.50.

Dressed—Head on, $23.00; head off, $24.00.

Receipts.

Union Stock Yards — Total receipts, 5,590 cattle, 2,552 calves, 4,209 hogs, 1,179 sheep and lambs.

TORONTO LIVESTOCK

TORONTO, June 24. — There were few price changes on the market yesterday. Inferior grass cows and coarse steers steady at this week's decline of from 50c to $1 on medium and common cows. Choice light butcher steers and heifers holding good at recent advances. A small bunch of choice steers, finished on grass, averaging 1,070 lbs., sold at $9.

There were quite a few stale cattle in the market, but with the light run of fresh cattle everything was clearing up steady but slow.

Handyweight butcher cattle active and firm. Choice baby beeves strong and selling up to $11.50 for fancy quality.

Calves steady to slightly firmer.

Lambs 50c lower. Fat sheep very draggy and lower.

Heavy steers, export, $8 to $9.

Choice butcher handyweight steers steady, $8 to $8.50; heifers, $7 to $7.75, grass cows, 50c to $1 lower than last week.

Springers and milkers — Choice springers sold from $85 to $100, good $70 to $80; choice milkers $75 to $90, good $55 to $70; medium to common springers and milkers hard to dispose of.

Stockers and feeders—900 lbs. steers selling at $6.75 t $7; western heifers at $5.50.

Sheep and lambs—Choice spring lambs from 16c to 17 1-2c; good, 14c to 15 1-2c; medium to common, 10c to 12c; choice wool lambs, 12c to 13c; heavy wool lambs and bucks, 9c to 10c; butcher sheep, 6c to 7c; medium, 5c to 6c; heavy sheep and bucks, $3.50 to $4.

Calves—Choice veal calves, steady at $10 to $11.50.

Lambs—extra choice spring, $18; choice spring, $17 to $17.25; medium, $14 to $16; good yearling $10.50 to $12.

Sheep—Choice, $6 to $7; fat, $3.50 to $4.50; bucks, $3.50.

Calves—Extra choice, $12; choice, $11 to $11.50; medium, $9 to $10.50; heavy, $6 to $7; light, $6 to $8; grassers, $5 to $6.

Receipts

Union Stock Yards—Receipts, 407 cattle, 482 calves, 1,451 hogs, 554 sheep and lambs.

Export steers, choice	$8.00 to	$9.00
do., heifers	7.00	7.75
do. bulls	4.50	5.50
Choice store, dehorned	6.50	7.50
Butchers, choice	8.00	8.50
do. heifers	7.00	7.75
do. medium	6.50	7.00
Do., common	6.00	6.50
Baby beeves	8.50	10.50
Cows, fat, choice	5.50	6.00
do., medium	4.25	5.00
Do., canners and cutters	2.50	4.00
Bulls, butcher, choice	5.00	6.00
do. medium	4.25	4.75
Feeders, short keep	7.00	7.50
Feeding steers, choice	6.00	7.00
Stockers, good	5.00	6.00
Calves, choice	10.50	11.00
Springers, choice	80.00	100.00
Milkers, choice	75.00	90.00
Spring lambs, per lb.	0.16	0.18
Wool lambs	12.00	13.00
Do., heavy	11.00	12.00
Buck lambs	10.00	11.00
Sheep, light	6.00	7.00
Do., heavy	4.50	5.00
Sheep, yearlings	9.00	10.00
Hogs, f.o.b.	13.75	....
do., off cars	14.75	....

Premium per head on selected hogs, $2.86.

EGG MARKETS

OTTAWA, June 24 (Canadian Press).—Offers from the west at Toronto yesterday are extras 30 1-2, firsts 28 1-2, seconds 24 f.o.b. Saskatchewan, freight 4c.

Toronto — Unchanged. Country shippers are paying for firsts and better 30, seconds 23 and making sales firsts and better 34 in export cases, seconds 26 to 26 1-2 in used cases f.o.b. Toronto dealers are offering for ungraded eggs, extras 33 to 35, firsts 30 to 32, seconds 25 delivered, cases returned.

Montreal — Unchanged. Dealers paying delivered, extras 32 to 35, firsts 29 to 33, seconds 24 to 27. Prices to retailers extras 38, firsts 34 to 35, seconds 29 to 32. There is a lower tendency on the market. Car lots selling at extras 34 1-2, firsts 32 1-2, seconds 27 1-2.

(Turn to Page 8, Please)

VOICE OF THE PEOPLE.

Letters to be printed in the Voice of the People column must be received at The Examiner office on the day before it is desired to have them published.

A CORRECTION.

To the Editor of Examiner:

Dear Sir: Will you please allow me a little space in the Examiner to correct an error that appeared in a recent issue. Referring to the effort to unseat B. H. Roberts from his place in the U. S. Senate, to which he had been recently elected. The effort is said to have been 'successful.' It should read 'unsuccessful,' as the effort failed, and Mr. Roberts retained his seat, and so far as I know, still retains it. Your truly,

JOSEPH WILKS,
Millbrook, Ont.

WISE AND OTHERWISE

You can drive a car while hugging a girl and still keep your mind on your business, but not on your driving.

Antiques appear to be the order of the day. In Paris a girl of 15 married a man of 88.

Edison says the talking movies never will be a success. He's right. The audience likes to do the talking.

Too much mustard on a hot dog makes it a mad dog.

When a fellow is turned down by a girl because he isn't well off, he really is.

Doing school work at home is what makes a kid get punished the next day for his father's ignorance.

After all, it isn't strange for a young fellow to have a future ahead of him. What I'd like to see, is one who has it behind him.

He jumped right in his bathing suit.
'Twas much too large. And then
He took one di-e into the air
And jumped right out again.

John D. Rockefeller says he never worries. We wouldn't, either.

Five toes in a shoe during summer are one or two toes too many.

Once politicians tossed their hats into the ring. Now they use them for megaphones.

Kangaroos are decreasing in Australia. Pedestrians decrease here.

A THOUGHT FOR TODAY

DOG AND MAN.

A greater degree of natural understanding exists between the dog and man than between any other two species. As Maeterlinck puts it, the dog, through some aspiration which is denied to other animals, has yearned upward and is the only animal that has succeeded in partially bridging the gap between the brute world and ours. My dog understands the tones of my voice and even some of my words, my bodily attitude, the expression of my face (which he is ever scrutinizing) more completely than my horse or my cat or my cow understands them. He comprehends my motives and even seems to catch some sense of my moods. He is ever on the watch for indications of my attitude or my intent. No other animal cares so much about what I think or do.

By the same token I understand him better than I understand any other animal. He is not inscrutable like the cat, nor deceitful like the wild animals. Not only is he gifted with more highly organized and effective powers of communication, but he tries harder to establish contact with us. He is the most expressive of all animals and most candid.—Walter A. Dyer in an article, "The Nearest Kin," in the June 1926 number of "Country Life."

FABLES IN FACT.

ONCE THERE WAS A FELLA WHO WORKED IN THE DIAMOND MINES OF AMSTERDAM PERIOD NOW COMMA MOST PEOPLE WHO WORK IN DIAMOND MINES LIKE THE WORK COMMA, BUT THIS FELLA ALWAYS CONTENDED IT WAS A DOG'S LIFE PERIOD AND THE ONLY EXPLANATION FOR THAT FEELING WE CAN THINK OF IS THAT IN SPITE OF THE FACT THAT MOST OF THE WORKERS WERE DUTCH COMMA HE WAS AN IRISH SETTER PERIOD

(Copyright, 1926, NEA Service.)

STERLING EXCHANGE

MONTREAL, June 24 (Canadian Press). — Sterling exchange rates were quoted here yesterday as follows:

Sterling demand $4.85 3-8.
Sterling cables $4.85 7-8.

WHERE QUALITY COUNTS — DOMINION STORES LIMITED — WHERE QUALITY COUNTS

Special Tea Sale

Introducing Our New

"Domino" Brand

English Breakfast Style

A FULL-FLAVORED BLEND of India and Ceylon Teas, selected from the best gardens and directly imported by us. The Teas are scientifically blended to give a delicious Tea to drink. Our regular price of this Tea is 73c lb., but as an introductory offer we are offering it at..... **69c lb.**

For a Refreshing Drink We recommend ICED TEA

Also

Richmello Ceylon and Assam Reg. 79c lb. **75c lb.** | **D.S.L. Bulk** **59c lb.**

Maple Leaf **MATCHES** 3 boxes **23c**

Shirriff's Orange Marmalade 4 lb. tin **65c**

King's Plate **Sardines** Individual Size **9c tin**

Crosse & Blackwell's Meat and Fish **Pastes** **23c jar**

Canned **Lobster** 1/4s 27c 1/2s 49c

Mayfield Brand **Bacon** Machine Sliced **47c lb** | **Cheese** Kraft 35c lb. Chateau Loaf 32c lb.

H. P. Sauce 24c

Certo Sure-Jell For preserving bottle **32c**

Lyle's Golden Syrup 2 lb. tin **25c**

Ivory Soap Flakes 10c

Club House **OLIVES** Plain Stuffed 5 oz. 2 for 25c 5 oz. 18c 8 oz. 22c 8 oz. 31c 12 oz. 28c 12 oz. 37c 16 oz. Queen Mason Jar 34c

Olive Butter 19c jar

Heinz Pickles Sour Mixed Chow Picnic Size **24c**

Mazola Oil For Salads 1 lb. tin **33c**

Table Napkins For the Picnic **14c pkg.**

Soap P & G or Gold 10 for **50c**

Farmers! Bring your Eggs to the Dominion Stores We pay the highest prices.

These prices in effect for one week from date of this newspaper 130-D

TOTAL CONGRESS ATTENDANCE HAS PASSED THE MILLION MARK

Solemn Pontifical Mass Again Celebrated in Presence of Papal Legate—200,000 Worshippers Gathered in Soldiers' Field.

CONCLUDING CEREMONIES TO-DAY.

CHICAGO, June 24, Canadian Press. — After four crowded days of pageantry and prayer, in all of Chicago's two hundred square miles, pilgrims to the 28th International Eucharistic Congress turned last night toward the campus of St. Mary of the Lake, at Mundelein, forty miles northwest of the city, where the concluding ceremonies of the great festival will be witnessed today. In the picturesque setting of a cloistered seminary, preparations to accommodate 750,000 persons have been made.

The Chicago sessions ended yesterday with a fourth great throng assembled in Soldier's field for solemn pontifical mass in the presence of Cardinal Bonzano, the papal legate. As on Monday and Tuesday, approximately 200,000 worshippers gathered in and about the arena for ceremonies emphasizing the higher education programme of the Catholic Church.

Students' Parade.

More than 50,000 students from hundreds of parochial high schools, academies and universities throughout the Middle West paraded the field after the mass, passing out of the stadium in a procession of music and color which extended more than two miles through the lake front park. The seemingly endless columns of men and women were almost two hours in passing out of the field. Another hour elapsed before the stands were cleared.

Congress officials announced last night that more than 800,000 persons participated in or sought admission to the four services in the stadium since Monday.

Million Mark Passed.

Concurrently with the stadium services, national groups were in session in 22 meeting places throughout the city, each with an attendance of between 500 and 10,000. The total attendance has passed the million mark.

Yesterdays mass was celebrated by the Right Rev. E. F. Hoban, auxiliary bishop of Chicago, and honorary president of the congress. Cardinal Daugherty of Philadelphia delivered the sermon. His text was Christ's command to all men to "Love ye one another as I have loved you."

While the throngs were passing out of the arena, the first special train left the north end of the city for Mundelein. It carried the cardinals and bishops, who were guests tonight of the Papal Legate at a banquet on the seminary grounds.

Arriving before sundown the prelates found hundreds of visitors already camped in the borderlands of the campus. Some were in tents pitched in the fields; some in permanently parked motor cars at the roadsides; others quartered the attics and spare rooms of the thousand townspeople of Mundelein.

Transportation.

Every train carried hundreds to the vicinity last night. To-day special schedules on four roads will take up the burden at daylight. An electric line will operate six-car trains out of Chicago's loop at intervals of one and a half minutes beginning at six a.m. One steam road will move trains every ten minutes, another every quarter hour, and still another every thirty minutes. Nine paved automobile roads, each with an estimated capacity of 1000 cars an hour, will be restricted to one way traffic throughout the day. A controlled traffic area of 45 square miles will be patrolled by the city, county and state police and National guardsmen.

The Eucharistic Procession, the climactic event of the congress, will begin at the outdoor sanctuary before the seminary chapel immediately after solemn pontifical mass is celebrated by the Legate.

The procession will be three miles long and will wind a course of four miles around the lake at the seminary grounds.

LAUNCH LARGEST INLAND WATER FREIGHT VESSEL

Glenmohr Was Built By Midland Shipbuilding Company.

FOR GRAIN TRADE.

635 Feet Long, 70 Feet Beam—15,000 Tons.

MIDLAND, Ont., June 24. — (Canadian Press.)— An important event in the marine life of the Great Lakes took place here yesterday when the largest fresh water freighter in the world was launched at noon from the yards of the Midland Shipbuilding Company. Long before the hour set for the launching thousands had gathered from all over the district and hundreds of motor cars were parked along the docks while launches and craft of every description with capacity passenger lists were in the harbor. A special C. N. R. train from Toronto of eight coaches also brought its quota, including many men well known in the financial, industrial and political circles of the Dominion. When the signals had been given which released the great steel hull and the ceremony of christening the new freighter had been performed a mighty cheer arose from the crowd mingled with the blasts of whistles of freighters and tugs in the harbor and the industrial establishments along the water front. As she slid down the ways and entered the waters of the Georgian Bay, the new vessel, which is called the "Glenmhor," is 633 feet long, 70 foot beam, 29 feet deep and has a carrying capacity of 15,000 tons. The keel was laid last September and a gang of 400 to 600 workmen have been employed in the construction. She will be equipped with the latest machinery and marine appliances known to science and will be ready for the grain trade this fall. After the launching luncheon was served and addresses delivered by D. L. White, President of the Midland Shipbuilding Company, F. W. Grant, T. R. Enderby, Grant Hall, Hon. Geo. S. Henry, Mayor Bugg, R. A. Ramsey and others. The Glenmhor is the 9th vessel built by the Midland Shipbuilding Company.

The WILLIAMS PIANO

Made by the largest producers of pianos in Canada. Established in 1849. Sold by reputable dealers everywhere on a fixed price basis. Prices Range from $450 to $3000.

The Williams Piano Co. Limited
Oshawa — Ontario

We Are Exclusive Representatives
J. M. GREENE MUSIC CO. Ltd
Home of Good Music
Charlotte St.

RECKLESS DRIVING 30 DAY SENTENCE

Windsor Man Gets Jail Term and Fine With Costs.

WINDSOR, Ont., June 24.—(Canadian Press.) —Jack Rogers, 29, of 827 Pierre avenue, was sent to the Essex County Jail at Sandwich for 39 days by Magistrate Gundy when he was arraigned for sentence to-day in Windsor police court following his conviction on a charge of reckless driving. In addition to the jail term Rogers was fined $50 and costs and ordered not to drive an automobile in Ontario for six months.

3 Years' Hoard Buried Under Granolithic Walk

WINNIPEG, Man., June 24 —(Canadian Press.) —Ten years ago Halyey Sprague buried every cent of his childhood savings. He never bought candy or toys but he hid every coin beneath a marked plank in a sidewalk near his home in a suburb of Winnipeg.

After three years of hoarding, he moved from the city with his parents and forgot his buried treasure.

To-day Hayley returned to retrieve his "fortune," but to his chagrin found that the old wooden sidewalk had been replaced by a granolithic walk. His savings were buried forever.

Vanity is the food of fools. — Swift.

Sean O'Casey, Guest Of Honor, Wrongly Dressed Was Turned Away By Millionaire Friend's Butler

LONDON, June 24. — Sean O'Casey, the author of "The Plough and the Stars," the greatest play success this year, is the lion of the London season. Lady Londonderry, the leading hostess of the Conservative Party, was the first social leader to invite to dinner this man who still boasts his affection for the working classes.

Mr. O'Casey still refuses to buy a dress suit, and Lady Londonderry was tactful enough to allow him to dispense with the formality of evening clothes. His next social function was as guest of honor at the house of a prominent millionaire. Here, however, he was barred admission—by the butler.

"I'm sorry, sir, but you can't come in without evening dress," said the servant.

"I do not wear evening dress," replied the dramatist, "but I've been invited."

"Sorry, sir," replied the butler.

So the guest of the evening came away, picked up a new acquaintance in the street, and found some more dialogue for "The Red Lily," the play he is now writing about the London streets.

Bernard Shaw, who is much amused by the courage of his compatriot in refusing to wear dress colthes, pursued a similar policy for years; now, he wears a badly-fitting dinner jacket which shows the stud at the back.

LAMP PAINTS ARMY ON MOUNTAIN FACE

Gatson Borgham Tells How Huge Memorial Was Outlined.

Electric light was one of the tools by which the sculptor, Gutson Borglum and his crew of artisans cut the great "nation's memorial" into the face of Stone Mountain near Atlanta, Ga., a piece of sculpture now getting its finishing touches. Light drew the heroic picture of Lee and Jackson and Jefferson Davis and the mobilizing men of the South and drew it with vast strokes so that the workmen, clinging to the immense bare face of the mountain migat engrave Borglum's gigantic masterpiece there forever. The sculptor, in an address at the May meeting of the Illuminating Engineering Society, New York section, explained how it was done.

When he was called to Atlanta to conceive and execute the huge memorial, he said the committee wanted a bust of Gen. Robert E. Lee, but he showed them that a single bust would be insignificant on such a vast rock surface. Then he sketched the design which is now nearing completion—an inspiring picture of an assembling warlike host rallying to the call of the old South. But the memorial was so large—figures measure 160 feet from riders' hats to horses' hoofs, and the whole picture contains 1,100 objects covering an area a thousand feet long—that it was impossible to outline it in proper perspective working at close range against the sheer face of the smooth rock.

The principle of the old-fashioned "magic lantern" was employed. A large glass slide was made bearing the artist's drawing of the memorial. It was placed in front of a powerful electric lamp at a distance of 800 feet from the mountain and the whole design thus projected by a tilting camera on the vast rock face into which it was to be graven. Every night the picture was thus flooded upon the rock in exactly the proportions of the final work. Painters suspended in "bos'ns' chairs" drew in the outlines so that each following day stone cutters could turn the painting into stone forms. This procedure was continued until the whole memorial was laid out in detail. Then the projections were discontinued and construction went ahead. The light of the electric lamps had done their work.

Want of care does us more harm than want of money.—Franklin.

He that does good to another, does good to himself.—Seneca.

Have You Tried "SALADA" TEA

ORANGE PEKOE BLEND

T36

It is in a class by itself. Ask for it.

PAYS PENALTY

Manchester Woman Is Hanged for Strangling Her Landlady

MANCHESTER, June 24 (United Press).—Mrs. Louise Calvert, 66-year-old mother of three children, was hanged at 9 a.m. to-day for the murder of her landlady, whom she had strangled to death. It was the first time since 1923 that a woman had been executed in England. Thousands of people had signed a petition for a reprieve, but the Home Office had refused to intervene.

Party Of Indians To Seek Grave Of Chief Tecumseh

Headed by McKenzie Nahdee, grandson of the famous Chief Nahdee, who fought in the Battle of the Thames, a number of Chippewa Indians will endeavor next week to wrest from the old Moraviantown battleground the secret of Tecumseh's burial place, which has been preserved for one hundred and thirteen years.

Nahdee, who claims that the resting place of the great warrior is in the Thames River, states he can take the party to a spot a short distance from the grave. The actual "find" of the bones will be entrusted to a young Chippewa, who has won a considerable reputation as a present-day "medicine man," and who "sees in the dark," according to Nahdee.

COMING EVENTS

FRIDAY, JUNE 25TH.

John Dillon, the famous Irish Nationalist leader, is 75 years old today.

Semi-centennial of the Custer massacre will be observed on the battlefield near Billings, Mont.

Dame Nellie Melba's farewell concert takes place to-night in Albert Hall, London.

The annual Yale-Harxard rowing regatta takes place on the Thames at New London, Conn.

She Could Never Do The Things Other Girls Did

Miss I. J. Ross, Scollard, Alta., writes:—"I am only twenty years old, but have suffered from heart palpitation and nerve trouble for several years.

I could never do the things other girls did, that is, in the line of sports, skating, etc., and could never depend on myself at work.

About six months ago I began taking

MILBURN'S HEART AND NERVE PILLS

and am just twice the girl I was, and can enjoy everything in general life so much more. I am very grateful for what your Pills have done for me."

Put up only by The T. Milburn Co., Limited, Toronto, Ont.

BRIAND'S TENTH CABINET WEIGHS FRANC PROBLEM

Formation of Ministry in Victory Over Radical Socialist Coalition.

ATMOSPHERE CLEARED.

Success in Getting Government Together May Be Followed By Finance Renovation.

PARIS, June 24. — (Canadian Press.)— Aristide Briand, veteran French political leader, yesterday brought into being his tenth ministry in an effort to solve France's pressing financial difficulties.

With the formation of the new cabinet, came the appearance into the political limelight again of Joseph Caillaux, long a stormy petrel of French politics. M. Caillaux, who was the premier of France in the days before the world war and who held the ministry of Finance only recently, again has taken over the finance portfolio.

In forming his tenth cabinet, Premier Briand won a decisive victory over the "Young Turks" or irreconcilables of the extreme wing of the Radical-Socialist coalition in parliament. Although he succeeded in forming a cabinet only after two futile attempts, his success is regarded in political circles as clearing the parliamentary atmosphere and as finally opening the way to a complete renovation of French finances and the stabilization of the franc.

REMOVES GREASE.

When grease is spilled on the rug, cover with a piece of blotting paper and put a warm iron over the spot. The paper will quickly absorb the grease.

SMALL PIMPLES COVERED FACE

Also Arms. Caused Disfigurement. Cuticura Heals.

"My face and arms were covered with pimples that were small and came to a head. They were very troublesome and scratching caused them to burn and fester. They caused disfigurement for a time.

"I tried different preparations without success. I read an advertisement for Cuticura Soap and Ointment and sent for a free sample. It helped me so I purchased more and in about a month I was completely healed." (Signed) Miss Alice M. Howe, 72 Chestnut St., Winnipeg, Man.

Prevent pimples by daily use of Cuticura Soap, assisted by touches of Cuticura Ointment when required. Dust with Cuticura Talcum.

Sample Each Free by Mail. Address Canadian Depot: "Stenhouse, Ltd., Montreal." Price, Soap 25c. Ointment 25 and 50c. Talcum 25c.
Cuticura Shaving Stick 25c.

TO HOLD PICNIC AND NOMINATION

South Victoria Progressives Will Choose Candidate—Sandy Probable Choice.

FAVORS O.T.A.

LINDSAY, June 4.—The political ball has begun to roll. The first convention to be announced, for the purpose of selecting a candidate to contest South Victoria in the Provincial House, will be at Little Britain on Wednesday, July 14th, by the Progresives.

Arrangements are being made for a big nomination, as well as a monster picnic. The chief speaker of the afternoon will be J. G. Lethbridge, M.P.P., of Middlesex county.

Prominent members of the Progressive party have no hesitation in saying that F. G. Sandy, ex-M.P., who represented the riding as a Progressive during the Drury regime, will receive the nomination. He is expected to come out four square in favor of the O.T.A.

LADIES' AID MEETS

FRASERVILLE, Ont., June 23. — The regular monthly meeting of the Ladies' Aid was held on Monday, June 14, at the home of Mrs. D. Moncrief. Several business matters were discussed. It was decided to hold the annual strawberry festival on July 6th.

After the business part of the programme lunch was served. Those taking part were Mrs. R. Waterman, Mrs. P. Moncrief, Mrs. W. Moncrief, Mrs. H. Foley, Mrs. S. Hogg, Mrs. A. Wood, Mrs. J. Lackey, Mrs. W. McElroy, Mrs. G. Pue, Mrs. W. Johnson, Mrs. R. Moncrief, Mrs. Hewitt, Miss H. Kidd, Mrs. W. Pue, Mrs. J. Willan, Mrs. McElroy, Miss M. M. Weir, Miss M. Foley, Miss L. Foley.

Several from the district around Fraserville took in the U.F.Y.P.O. motor trip last Thursday to Bobcaygeon. All report a good time.

Miss Thelma Wood and Miss Russel, nurses-in-training at Nicholls' Hospital, Peterborough, with the former's parents, Mr. and Mrs. A. Wood.

Mr. H. Weir of Omemee, visited his sister one day last week.

Mr. W. A. Wood, our U.F.O. shipper, shipped two cars of stock to Toronto on Monday

Man Crushed To Death While Adjusting Belt

GUELPH, June 24 (Canadian Press).—Hugh Cameron, foreman in the lower plant at Beatty Bros. factory in Fergus, was crushed to death yesterday when he was drawn into a line shaft while adjusting a belt while had slipped off the pulley. Cameron's son, who is also an employee at the plant, was the only eye-witness of the fatality, but was so badly affected by shock that he was unable to give a coherent account of what happened. The victim, who was 45 years of age, had been a resident of Fergus practically all his life. He is survived by his widow and seven children.

Pulls a full Ink Sac

IN 10 seconds, you can fill a Waterman's to its maximum ink capacity. Other than removing the cap you don't have to take your pen apart in order to fill it. Only two motions are necessary—both made without removing any part of the pen—a tiny lever raised—pressed back—that's all.

Waterman's Filling Device allows the reinforced rubber ink sac to run the full length of the barrel, assuring an ink capacity of 10,000 words.

The Waterman's Spoon Feed—an exclusive patented feature—insures an instant flow of ink, smooth and even, down to the last drop.

Waterman's, made of rubber, is preferred by Court and Commercial Stenographers on account of its lightness, durability and perfect balance.

Black, Cardinal and Mottled at $4—larger sizes at $5.50, $6.50 and $7.50.

Waterman's

Selection and service at 5500 Canadian merchants

LADIES' VESTS 5c — Slightly damaged. Only four to a customer.

LADIES' HOSE 15c pr. — White only. Silk lisle.

Curtain Scrim 5c yd. — Remnants of 3 to 5 yards.

Bathing Suits, sizes 36 to 42, perfect 49c

SUKLOFF'S

Ladies' and Girls' Jersey Bloomers, perfect, per pair 25c

BIG FIRE SALE

We have just a few days left to carry on business on these premises. The Stock must be cleared out at any price

WE MUST VACATE TO ALLOW REPAIRS TO GO ON

STOP! Here are just a few of the unheard of values to be found in this store

"D. & A." Corsets. Choice of whole stock ..50c	Men's Cashmerette Sox, all shades, perfect, per pair 15c	Ladies' Silk Hose, all shades, perfect, per pair 25c	Ladies' Fancy Handkerchiefs .....6 for 25c
Extra special! Ladies' Porch Dresses, something new and snappy. Never before under $1.95. Now for 95c		Boys' Golf Sox, English, pure wool and silk and wool, perfect, pair 39c	
Men's Balbriggan Underwear, perfect, per garment 39c	Children's Dresses, latest novelties, perfect, 98c	Men's and Boys' Khaki Pants ...75c and 98c	Boys' Overalls, 50c and 75c
Children's Navy Reefers, perfect .....$2.50 Blue Stripe Overalls, perfect 98c		Ladies' Broadcloth Dresses, new designs, perfect, each $1.98	

SUKLOFF'S, 293 George St.

A Little Gift

(By Raymond Knister.)

Sandy Robbins, who had won the lucky number at the county fair yesterday, came into the one-room school-house during the afternoon recess. The other children were rushing with yells hither and thither outside, and he had left them ostensibly to get a drink from the water pail standing on the back desk which was not used except in winter when the school was crowded.

The teacher, Gilda Orson, paid no attention, but continued writing home work for the senior fourth class on the blackboard. Half an hour before she had reprimanded Sandy and ordered him to stay in after four. Now, as the boy came and shifted from one bare foot to the other before the platform, she asked without turning around, so that hewondered how she knew who he was:

"Well, Sandy? What is it?"

Sandy's eyes, fixed and twinkling, stuck to the blackboard, and he recited rapidly.

"Oh, please Miss Orson, here's a—a 'nearring, you can have." His toughened small hand held out a large pendant with a resplendent red stone, of that glittering newness which cheapness can often produce. The teacher approached and stood leaning above him. Her hand with its tiny sharp fingers took the bauble.

"Why, where did you find it?" she asked with gay curiosity. The boy had begun backing away, his hands behind him as she extended hers again.

"Didn't find it, I didn't, I thought maybe you'd like to wear it." His blue eyes still grinning automatically, he saw that the teacher hesitated. "Maw, she told me—. Well—"

"Your mother would like to give it to me?" Experience with one other country school had prepared little Miss Orson for strange offerings. The boy twisted, nodding happily, and was gone.

She placed it on her desk, and looking at it with misgivings dusted chalk from her fingers. Fruit, flowers, candy, mammals—the children seemed to rival each other in gifts until the new teacher was almost weary. The earring was not so inconvenient as the present of a pet toad would have been, but perhaps Mrs. Robbins had intended to give her a set, and the boy had lost one of them. In that case she would expect Gilda to wear them, and would be affronted by her unadorned lobes. And the teacher remembered that there was a meeting of the Ladies' Aid at which she had promised to call that afternoon on her way home from school. Mrs. Robbins would be there, and wonder . . .

"I should wear it, I'm afraid. It would look odd if I didn't—but it would look terrible if I did. I'd hate to offend anyone, and when I'm getting acquainted with the ladies like this . . ." In school hours while the classes were at work she opened her drawer and peeped at the earring. It was even more impressive than before. "Well, I'll take it along in my handbag, anyway," she decided reluctantly. "When there's only the one she really can't expect me . . . Besides, I'd look like a walking pawnshop."

The Mate on Sandy's Mother.

She was so preoccupied with thoughts of the meeting to which she was going and of the earring, that she had pinned on her hat and taken the key of the school from her drawer before she recalled having told Sandy Robbins to remain after four. She smiled graciously.

"You may go, Sandy. And thank you for the pretty earring." She was a young school-teacher.

The boy with a whoop had soon overtaken the others. Gilda Orson, walking a distance behind them, pondered until she had reached the gate of Mrs. Herrit's house, where the meeting was being held. But by that time it was too late to stop, take the earring from her bag and affix it. With a sigh of relief she entered the house and prepared to forget it.

All the ladies were delighted to meet the new school-teacher, and Gilda was placed beside Mrs. Robbins, who effusively told her how much better Sandy liked her than he had liked the last school-ma'am. But what the girl noticed was that Mrs. Robbins, a little sharp-featured, middle-aged woman in a blue suit, wore a resplendent earring, jewelled as red as the tail-light of a motor, and which wagged largely as she talked.

"Thank heaven!" invoked the teacher silently. "The very same. If I'd worn that one her boy gave me, the ladies would have thought we'd visited the same ten-cent store, that's certain." Then a thought struck her. Was there another earring attached to the other ear? How could she find out? Mrs. Robbins smiled and talked volubly, but perversely she would not turn her head. The teacher kept looking, looking at every opportunity, until Mrs. Robbins had decided that she was a real nice girl; kind of quiet, but very mannerly, the best listener she had ever met. She was flattered by the attentions of this well-dressed young lady, a stranger from the city.

But the girl was so anxious to see the other side of her fellow-guest's face that she got up and volunteered to help serve the refreshments. As each lady took a cookie from the plate Gilda had an opportunity to see that Mrs. Robbin's sallow neck was quite undecorated on the right side.

Mrs. Robbins herself was not quite lacking in self-consciousness. "You know," she purred when the teacher sat down beside her again, "this is the first time I've worn my earrings, and what do you think. I've lost one already. Sandy got them for me at the fair. Oh, not expensive ones, but then don't you think it was awfully nice of him—so thoughtful."

"It's Like One of Mine."

The earring was charming, Miss Orson agreed. "I was just wondering," she began, "where I had seen one like it, and now I remember, it's like one of mine. I—that is, I've only the one now, too. Let's see, I have it with me I think; we'll compare them."

With a demure mouth the girl rummaged in her bag and brought forth the earring. It was identical with the one worn by Mrs. Robbins.

"Really! Quite a coincidence, now isn't it! Do you really mean it? Why, I'd love to have it since it matches mine, but I hate to rob you. Well, thanks." She affixed the ornament then and there.

Stifling her laughter, Gilda pressed it on the woman, and turned with relief to talk to her other neighbors. But she could not escape the effusiveness of Sandy's mother, who parting at the door nodded more vigorously than ever and said:

"Now you must come to tea with us. Sandy keeps talking about you. Why he was saying something the other day about getting his teacher a present, too!" The afternoon a week later when she was to take tea with the Robbins family, Miss Orson remembered this, while she looked from her desk out at the cropped fields and yellow trees of autumn.

Sandy thought she meditated on the difference between the gerund and past participle formations, but nevertheless he approached her, grinning, his blue eyes screwed up. He had found two earrings on his mother's dresser. His teacher didn't wear hers because she had only one, and if anyone should have two . . .

"Oh, please teacher," he began, breathlessly. Helplessly she saw him put the earring on the desk. "Now you'll have two to wear at our place for supper."

That evening Mrs. Robbins wore only one earring.

"You know, Miss Orson, I've gone and lost one of my earrings again, and I really don't feel dressed with just one."

Sandy and his teacher did not look at each other.

VOICE OF THE PEOPLE.

Letters to be printed in the Voice of the People column must be received at The Examiner office on the day before it is desired to have them published.

TRUTH VERSUS ERROR.

"Future probation" is heresy, according to the teaching of most of the ecclesiastical systems of today. Nevertheless it is a Scriptural truth. The Scriptures teach a resurrection of the dead, both of the just and the unjust. The object of the resurrection of the unjust can be for no other purpose, than that they might have an opportunity to learn the truth, and profiting by it, come to a knowledge of God's love and plan, so that they may accept God's arrangement in Christ, and be granted everlasting life. The world's judgement or trial day is still in the future. Acts 17:31. Many, whose minds are terribly hedged in, think it incredible, that there should be opportunity for any one, beyond the present life. This seems so to them, because they have not seen the magnitude of the plan of salvation. They "err, not knowing the Scriptures" concerning the common and special salvation.

God hath appointed a day (of salvation) in the which he will judge the world in righteousness, by that man, whom He hath ordained. Acts 17:31. In this age Satan has blinded the eyes of the people. 2 Cor.4:4: In the age to come, during the Messianic day of a thousand years, Satan will be bound. The opportunity then, will be more auspicuous to right living than in this age. Blind eyes will then be opened, deaf ears unstopped, stumbling stones will be gathered out. Isa. 35:5 to 8. None shall speak lies in hypocrisy, nor teach doctrines of demons, and the commandments of men, such as "endless torments", "death in this age ends all probation." In Psalms 96, 8 to 13 it is made clear what is the character of the day of judgement.

Jesus died for all. Heb. 2, 9. Only a few are saved in this present lifetime and if there is no future judgement trial or probation day, then we have to conclude that the work of Jesus as the Savior of mankind is almost a total failure, and it would be untrue to say that "Jesus shall see of the travail of his soul and be satisfied." He could not be satisfied if earth's teeming billions, with the exception of a few, have gone down into the great prison house of death, never to return, or gone down into endless torments as many teach. Jesus gave Himself a ransom for all. Read what is written concerning those ransomed ones. Isa. 35:10. Let those who deny the Scripturalness of the doctrine of "future probation" study the Bible, let them forsake the doctrine and precepts of men; and let them know assuredly that not many who profess Christianity and a belief in the historic Christ are in covenant relationship with God.

rd-148-2080 M. T. BUTCHER

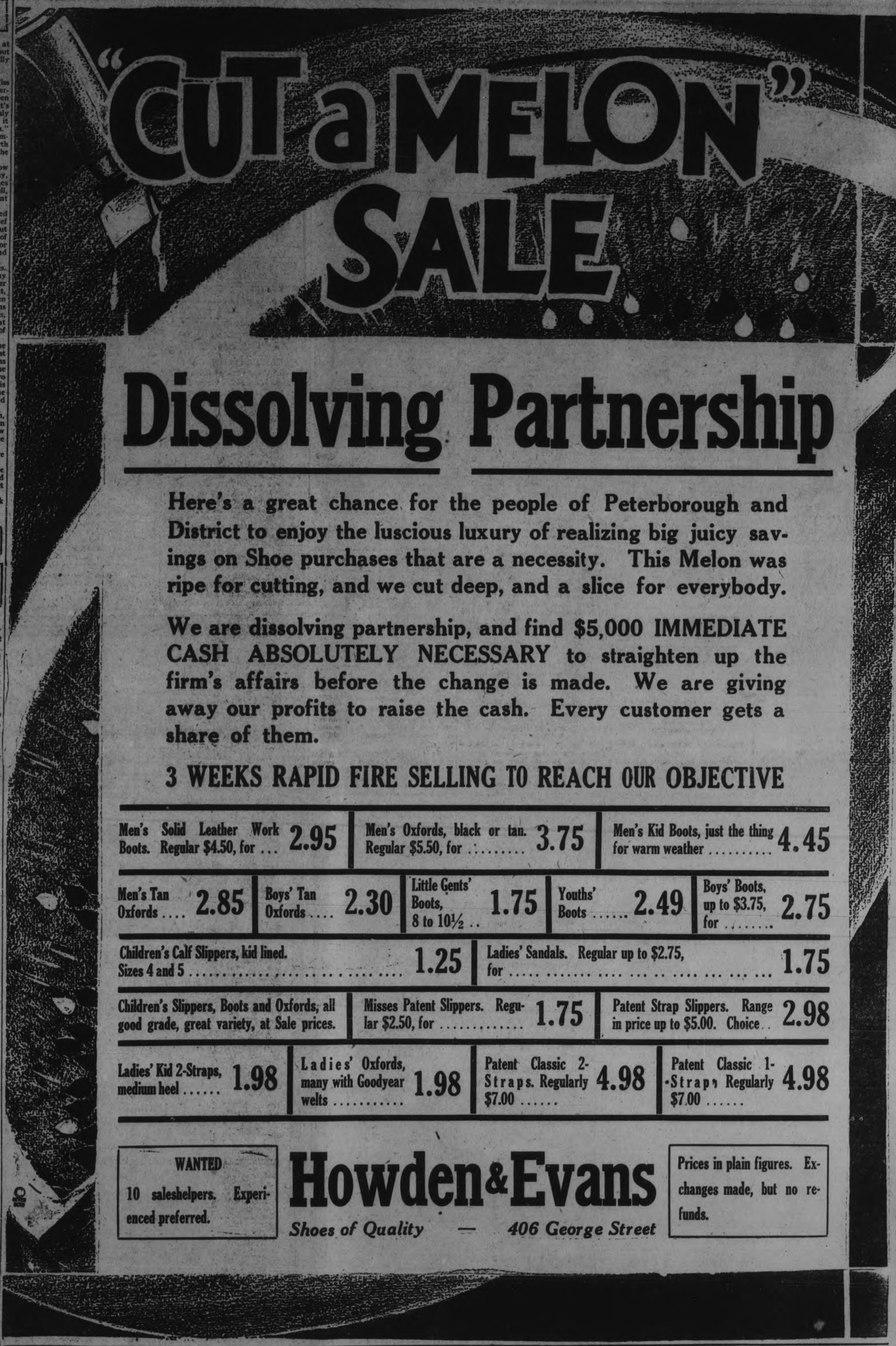

for Stiff Joints

Spread Baume Bengué over the afflicted parts, rub well, and cover with flannel or muslin. Baume Bengué draws the stiffness and soreness right out. Does not burn or blister.

Say "Ben Gay" to your druggist.

168

BAUME BENGUÉ (ANALGESIQUE)

The Original Baume 35c

For Free Sample Send 10c. to cover cost of packing and mailing:—
The Leeming Miles Co. Ltd., Montreal.

SOME FARMERS UPHOLD CROWS

Not as Destructive as Sparrows, They Say—Can Be Frightened.

OTHERS BITTER.

MILLBROOK, June 24.—Questioned regarding the actual damage done by crows in this vicinity, soem farmers are wholesale in their condemnation, while others insist that sparrows are more destructive of grain than is the so-called "black friend."

Toward Rice Lake the claim is made, however, that crows are so numerous they will practically strip a field of peas unless the owner takes vigorous measures to chase the marauders. Corn also suffers very considerably from their depredations.

Generally speaking, all are agreed that crows are more readily frightened than are the sparrows. "Shoot a crow and hang him up in full view of his companions and they will not readily return to that particular field," is the verdict. "But shoot at sparrows and a host of them are back again within an hour."

Sparrows, it appears, are not to be poisoned. One man relates doing up poison in small balls of fat about the size of wheat grains, putting these in a dish with wheat, and setting the meal out invitingly. The sparrows ate the real grain but left quite untouched the pellets prepared especially for their undoing.

They will light in flocks in poultry yards at feeding time and devour the grain given to the fowl, as an poultry keeper can testify from personal experience.

On the other hand crows will eat poisoned grain or meat put out where they are known to congregate, but seeing one of their number fly a while and then fall dead, frightens the others, so it will be quite some time before they return to that neighborhood.

In the early part of the season, should crows fly up, as they sometimes will, almost to the very farm doorstep, and off again with a young chick, duckling, or gosling in the grasp of at least one of the unwelcome visitors, shooting into the flock will effectually frighten them so the housewife need have little fear of a second visit—so personal experience leads more than one to testify.

Renew Your Subscription

INCREASE DIVIDEND.

Hollinger Directors Authorize Increase Beginning With July Payment.

TORONTO, June 24 (Canadian Press).—The directors of the Hollinger Consolidated Mines have authorized an increase in dividend, beginning with the July payment, to 2 per cent. each twenty-eight days. This is at the rate of 26 per cent. per annum, compared with 26.6 per cent. heretofore. The new rate is payable July 15th to the shareholders of record June 29th.

IT PAYS TO ADVERTISE.

WOMEN'S PAGE

MRS. SIBLEY BOXER VICTIM

No Attempt Made By Police To Check Her Assailant.

ANOTHER ATTEMPT.

PEKING, June 24 (Canadian Pres).—Although officially branded as the work of a madman, the details of the murder on June 7, of Mrs. W. E. Sibley, wife of a Canadian United Church missionary, at Junghsein, received here from Chungking, indicate that she was a victim of Boxerism.

Details received here today by mail say she was returning from a shopping tour in Chentu when stopped by a Coolie who felled her with a big knife, planted his foot on her chest, and severed her head.

Many Chinese witnessed the slaying, but none interfered and even police permitted the assasilant to depart, the information stated. When the murderer was later arrested and shot, someone produced a white draped coffin for his body.

The theory that Mrs. Sibley had been killed by a madman was discounted when on the following day a "Miss Manly," an American Methodist, was dragged from a rickshaw by a Chinese who attempted to strangle her. She escaped with slight injuries due to the assistance of her servants.

SOCIETY

The girl players of the "Hope" Softball team from Toronto, who played with local girls here last evening, were entertained at tea in the green room of the Y.W.C.A. yesterday afternoon, on their arrival in motors, and had a supper at Hooper's Tea Rooms after the game last night.

* * *

Mr. Francis Daniels of St. Mary's College, Brockville, is spending the summer holidays with his parents, Mr. and Mrs. H. Daniels, Kirk Street.

* * *

Mr. Harry Wolff of New York City is at Chemong Park for the summer.

* * *

Miss Bertha Hill is still in the hospital at Cobourg. Another X-ray plate was taken yesterday.

* * *

Mr. and Mrs. George Arthur Somerville have returned from their honeymoon, part of which was spent at Watkins Glen, and are the guests of Mr. and Mrs. T. F. Matthews for a week till their house is ready. Mrs. Somerville was formerly Miss Jessie Matthews.—Toronto Mail.

* * *

Mr. and Mrs. W. J. Hancock have opened their summer home at Chemong Park.

* * *

Mrs. W. A. Sanderson is spending a few days with friends in the city before going up to the Lakes.

* * *

The names of the Misses Mary Nixon and Grace Cunningham were inadvertently omitted from the list of girls who danced at the "Y" garden party on Tuesday afternoon, at the home of Mr. and Mrs. R. M. Waddell, Monaghan Road.

* * *

Miss Isabel Connolley, 585 King Street, has returned home from Toronto Normal School.

* * *

Mr. Ferdinand Wolff, son of Mr. and Mrs. A. J. Wolff, Donegal Street, has returned home for the summer holidays, from St. Mary's College, Brockville.

* * *

Mrs. Spafford of Sudbury is the guest of Mrs. D. A. MacTavish, Monaghan Road.

* * *

Miss Phyllis Picard has returned home from Toronto Normal School.

* * *

Mr. James Scollard of St. Mary's College, Brockville, is spending the summer holidays with his parents, Mr. and Mrs. W. Y. Scollard, William Street.

* * *

Miss Kathleen Grady of St. Mary's Hospital, Rochester, N.Y., is visiting her parents, Mr. and Mrs. John Grady, Park Street.

* * *

Mrs. Wettlaufer of Kitchener, who has been visiting Dr. and Mrs. N. D. Buchanan, returned home today.

* * *

Mr. and Mrs. W. G. Corneil wish to announce the engagement of their daughter, Meryl, to Mr. C. I. Richardson of Peterboro. The wedding to take place in July.

* * *

Mr. George Boucher is receiving the congratulations of his friends today. It is his birthday.

* * *

Mrs. A. W. West, formerly Miss Jessie Spence, of Peterborough, with her husband, Mr. A. W. West, C.E., and their son, Eric, are visiting Mrs. West's parents, Mr. and Mrs. Alexander Spence, at Young's Point, and expect to spend the summer there. Mrs. West has been active in community affairs at Smooth Rock Falls, Ontario, and has been for two years a member of the Board of Education of that town.

By means of a new invention, photographs can now be taken on sensitized paper, thus eliminating all use of the film and the glass plate.

Tint Gray Hair Safely

DON'T accept *gray hair*. At small expense and with perfect safety tint it to natural shades of golden, brown or black. Be sure! Be safe! Use Brownatone—time tested and reliable—guaranteed absolutely harmless to hair, scalp and skin. Without fuss or muss restore almost immediately the exact color and youthful beauty of your graying hair. Brownatone is easy to apply. It will not rub off and cannot be detected. Unaffected by shampooing or other hair treatment. Send 10c to-day for trial bottle and be convinced. On sale everywhere—50c and $1.50.

The Kenton Pharmacal Co.

Co., 1510 Stearns Bldg., Windsor, Ont.

BROWNATONE

TINTS GRAY HAIR ANY SHADE

Evening Examiner

In the Hours of Relaxation

There comes a time in the busy day when you relax, and it is then that you will desire one of these simple and appealing negligee jackets. A delightfully loose sacque is the one pictured at the upper left, opening in the center front and caught beneath the arms with ribbon bows to form little sleeves. Bands of lace insertion outline the square-cut neck, sides and lower edges of the other jacket, which slips on over the head and is held together at the sides with ribbons. NO. 1382 is in sizes 36, 42 and 46 inches bust. Size 36 is suitable for 36 and 38 bust; size 42 for 40 and 42 bust; and size 46 for 44 and 46 bust. View B, size 38, requires 1¾ yards 32 or 36 inch material. View C requires 1¼ yards 32 or 36 inch material. Price 20 cents.

The garments illustrated in our new Fashion Book are advance styles for the home dressmaker, and the woman or girl who desires to wear garments dependable for taste, simplicity and economy will find her desires fulfilled in our patterns. Price of the book 10 cents the copy.

Pattern Purchase Coupon

Address Fashion Department, Evening Examiner

No. ..... Street .....

Name .....

Pattern Number ..... Size .....

Town .....

Province .....

Amount Enclosed .....

Price 20 cents each—coin preferred

NOVEL BALHING CAP

A filmy night cap of silk mesh veiling especially designed to hold the waved bob in place.

A Fashion Model's Diary

—By Grace Thorncliffe—

Pale Gray Crepe Forms This Gown with Its New Tucked Skirt.

SHE DESCRIBES A COOL GRAY SUMMER COSTUME.

Last week-end Pam and I were invited to the country by a friend who lives in one of the pretty suburbs of New Jersey.

After much discussion as to what we should wear and what we should take, we found ourselves facing a cool breeze on one of the uptown ferries that crosses over to the other side.

"Glad they're going to meet us in the car," Pam remarked. "This ferry ride is cooling me off in the proper manner, and I'd hate to spoil it by crowding into one of those stuffy street cars."

We agreed that we were confirmed city dwellers, and couldn't bear the idea of commuting daily, as so many of the people round us seemed in the habit of doing.

We were met by Elsie and her husband, who gaily informed us that the children were put to bed and in care of the nurse, and that after we had stopped at the house to wash and change, we were going to the Country Club for dinner.

This appealed to us both, and we enjoyed peeping in to see the slumbering children before we changed into cool frocks and were on our way.

At the club, which is the golf and tennis rendezvous for all the active people of the community, we dined on an awning-covered verandah, and we did enjoy the cool melon which greeted us at the beginning.

"Lots of attractive looking young people," I remarked, looking round at the other diners.

"I can't take my eyes off that slim young girl in gray at the end table," Pam commented. "She is such a beauty."

"She's the best looking of the younger set," our hostess remarked. "And as clever as she is pretty. She makes all her own clothes."

This recommendation pleased our artistic senses, and we took care to take in every detail of the girl's frock when she came over to speak to Elsie.

It was a cool, crisp crepe, with the very newest skirt I've seen outside Madame's shop. The skirt was finely tucked from waist to kneeline, and from here it flared for the remaining few inches of its length.

Filet lace of a matching gray adorned the blouse, and there was a soft gray crepe sash tied at the side. A tiny yellow straw hat completed the thoroughly smart outfit.

HER OWN WAY

by a Girl of Today

BUYING UNHAPPINESS.

After telling me that she had invited me with the intention of having me witness her marriage, Joan Meredith was silent so long that I felt that I must say something.

"Well, when is the marriage going to be? Hadn't we better be going?"

"There won't be any wedding, Judy," she answered.

"Changed your mind, did you? Between matinee and night, as it were."

"No," she almost whispered. "I didn't change my mind. It was changed for me, and it has broken my heart.

"Let me go back, Judy, and tell you my story from the beginning. You will find from it that riches do not make happiness and that you can buy anything except what you want most.

"My father died two months before my brother and I were born. My mother married again when we were three years old. So you see I never knew any other father than the man my mother married.

Mr. Robinson has been kind to me in a negligible sort of a way, but both my brother and myself have grown up in the care of servants. Not one of them seemed to care enough for either of us to stay very long with us. Consequently we grew up almost without any restraint. We grew up without any love. And certainly without any feeling of dependence upon or respect for anyone but ourselves.

"Judy, Bud and I are very rich. I think before I was six years old I knew that I had more money to spend than all the other children put together that I played with. Early it was impressed upon both my brother and myself by the servants and all those about us—even Dad—that money could buy anything.

"Today, Judy, I have found out that it can buy you unhappiness. Greater unhappiness than one who has it not could think were possible. Do you know, dear, I wish I could go home with you tonight without one cent. Go home with you feeling that tomorrow I must get up and earn my daily bread before I could eat it."

"I am sure you don't wish that, Joan," I said. "Working for one's daily bread is not easy."

"Yes, I know. But never doing anything except to try to amuse yourself bores one to death. And when you have as much money as I have you think all your friends are hypocritical, and whenever anyone is nice to you you feel like calling them sycophants.

"One day when I was more bored than usual I strayed into Lincoln Park and there I met a girl. She was pretty, well dressed, and soft spoken, and I became rather interested in her conversation."

(Copyright, 1926, NEA Service, Inc.)

TOMORROW: Dancing for Money.

Shirrings, Spots and Tie-Strings Are a Smart Alliteration

BUTTERICK 6908

IF YOU'RE getting your family ready to go away for the Summer with yard-long lists of shoes, stockings, bathing-suits, tennis rackets, golf-clubs, frocks and misc., you'll appreciate simple little dresses for your growing-up daughter that run themselves together with very little work and trim themselves with no expense whatsoever. After twelve, and in not infrequent cases before that age, girls can make these frocks for themselves, for the skirt is straight and shirrings or gathers are easy for the young seamstress. Dots and spots are among the newest designs for printed silk or cotton voile, Georgette, crepe de Chine and radium. Plain cotton Georgette comes this year in exquisite colors and is very lovely.

The Examiner does not sell the Hastings bridge that the cost not these patterns.

HOME-MAKING HELPS

GARDEN FURNITURE.

Garden furniture is a bit more rugged than that generally used on porches.

This season there is a rustic hickory furniture that stands wind and bad weather very well. The bark is smooth and a lovely moth gray, the pieces are attractive in shape with seats and backs made of the split staves or reeds of hickory, fashioned like the reed bottomed chairs of long ago. There is a bench, straight and arm chairs, stools, tables and rockers. With canvas, oil cloth or denim cushions, solid comfort is assured.

Some of the tables have large umbrellas in the center and some of the chairs have them fastened to the backs.

There are various types of outdoor small fountains that may be piped from a nearby water plug and disconnected when the plug is needed for the garden hose or sprinkler. A fountain so placed also becomes a bird sanctuary, the birds in no way disturbing the gold fish. The tanks are usually deep enough so that grottoes, bridges and other decorative features may be placed there for the fish.

For those who enjoy eating outdoors but do not like sitting over the ground, a flooring, the needed size, with skeleton frame above to support a painted awning, makes quite a comfortable outdoor dining room.

A Pimply Face Is Unsightly

Miss C. C. M. Smart, South Battleford, Sask., writes:—"A while ago I was troubled with facial blemishes, especially pimples, and was really ashamed to go out with such a bad looking face.

I tried 2 or 3 different remedies, but they didn't help me any, so one day a friend, who had been troubled the same as I was, advised me to use

Burdock Blood Bitters

After I had taken two bottles there wasn't a pimple of any kind left on my face, and I now have a clear, smooth and velvety complexion."

Put up only by The T. Milburn Co., Limited, Toronto, Ont.

SOCIETY WEDDING

At a smart wedding in the Church of St. John the Apostle, Montreal, Miss Audrey Stewart, daughter of Lieutenant-Colonel and Mrs. H. A. Stewart of the Chateau became the bride of Mr. Philip Featherstonagh Osler, son of Mr. and Mrs. H. S. Osler of Toronto.

The Woman's Day

Written by a Woman for Women.

Touching brightly on woman's every major interest in life from books and babies to politics and psycho analysis.

(By Allene Sumner)

Why They Do!

"If you ask a native why he goes and gets married," writes Agnes Hans Coudonhove in "My African Neighbors," "he never replies, 'because I love the girl,' but invariably by the question, 'who is to prepare my food?'"

Maybe She Cooks This!

And the husky spouse will have a much surer chance of keeping her liege lord if, when the sirocco blows its heated blasts, she makes a coolsome potion such as peanut brittle mousse. Said spouse must have 1 qt. whipped cream, 1 1-2 cups sugar, 1-2 box gelatine, 1 cup peanut brittle put through coarse knife of chopper, pinch of salt, 3 tablespoons hot water, 2 tablespoons cold water, 1 teaspoon vanilla extract. Fold sugar into whipped cream, then gelatine that has been soaked in cold water and dissolved in hot water, cool thoroughly. Fold in nuts, salt, and flavoring, pack in salt and ice four hours.

Summer Tresses.

The oily-haired maiden will like this new hair recipe rifled from the beauty recipe books of Helen of Troy—if not, it should have been. Helen, if not, she should have—had her Nubian slave girl beat two egg whites stiffly into which two drops of carbolic acid had been put. The potion is applied to the hair, not the scalp. It should remain on about five minutes, then be brushed out.

A Flapper Trick!

Flapper Magdalen Kinghall, aged 19, daughter of Sir George King-Hall, admiral in the British Royal Navy, is laughing up her crepe sleeves at the world these days. Miss Magdalen has revealed to a deluded universe that she is the Miss Cleone Knox of the Old County Down whose piquant diary of this supposed maid of 1776 was supposed to have been found and edited by a kinsman of hers. Must be nice to have a girl like Magdalen—she must have made a good many luscious pounds sterling by that hoax!

Summer Furs.

Fur collars on sport travel coats are not so good as a real collar this year, says Dame Fashion, but narrow bandings running around the collar or down the full length of the coat, tuxedo collarwise, and in beige shades, are very chic. The fox fur remains the favored separate scarf.

The micro-camera has revealed the amazing fact that the pores of every person's hands and feet are different.

WEDDING BELLS.

SEXSMITH—WHITTON.

A wedding took place on Wednesday at St. David's Anglican church, Donlands Avenue, when Violet Warwick, only daughter of Mr. and Mrs. R. J. Whitton, was united in marriage to Mr. Alex. Sexsmith, eldest son of Mr. and Mrs. T. Sexsmith, Ivy Avenue, formerly of Peterborough, by the Rev. H. G. Brocken. The bride, who was given in marriage by her father, wore a travelling costume of navy blue and grey, and carried a bouquet of roses and lily of the valley. The bride was attended by Miss Dorothy G. Simons, who wore a gown of pale green silk crepe with Leghorn hat and carrried a bouquet of Butterfly roses and lily of the valley. The bridegroom was attended by Mr. Reg G. Hammond. Miss M. Ray presided at the organ, playing softly throughout the service. The happy couple left immediately after the ceremony for a trip to the Muskoka Lakes.—Toronto Mail and Empire.

FLAPPER FANNY SASY :

Sugary speech calls for a grain of salt.

WILDWOOD MOVIES

After a couple of tries at anything most folks will give up the chase, if failure dogs them, and it is too bad, because a trip or two to the movies, plus a little more trying, might win the day.

Folks often used to accept failure rather than accept the long-winded help of gossipy friends. They would go down in silence rather than expose their thoughts as the price of help.

Things are all changed now. A woman, for instance, will be almost down and out; she is ready to quit. Does she go and blab her troubles to the neighbors? Well I guess not!

For helpful relief from the weariness of repeated failure, she goes to a movie, and there, in the quiet dark, where nobody can see her tears, she becomes the heroine in trouble on the screen. She fights that pictured battle, through all its trials and sorrows, and she sees sweet victory at last. That silent fight against lic's other side, that powerful example of another woman's victory after a long struggle. Ah, these are the quiet little helps that send us all back to the job to tackle it with renewed determination.

And what examples of dogged determination do the wild folks see on their little screen stories? Here is a picture.

A pair of tree-swallows were building a nest in a box. The entrance hole was none too big, but Mrs. Swallow fell in love with a big hen feather about eight inches long, a wing feather.

Try as she would, that feather refused to be taken into the birdhouse, no matter at what angle she held it. Her hubby thought she was a fool to struggle with such a big white elephant for a nest lining. He blocked the doorway as she would approach with it. Then, once when she actually had it three-quarters through the hole, he flew by and grasped the end that remained out, and out it came! However, Mrs. Swallow wanted that feather, so she took it away up into the air and tried playing with it for a while until she seemed to know all its secret whims, then she grabbed it at the extreme end, and flew through the hole, feather and all, and that was that! All day for one feather, but she conquered.

SAVE YOUR TEETH

Prepared by the Oral Hygiene Committee of Canada, with which the Peterborough Dental Society is Collaborating.

THE GOLD CROWN.

The famous line from literature has been caricatured to run thus:—"Uneasy lies the tooth that wears a crown."

Perhaps the particular type of crown with which you are most familiar is the gold shell crown.

Now, it has happened occasionally that a crowned tooth has become diseased, necessitating its removal before the crown itself had given its maximum of service.

Wherefore with many people the onus of blame has been placed on the gold itself (as if the gold might cause disease) rather than on the state of health of the tooth pulp and of the involved supporting structures.

However, this is not the case. Gold is probably one of the least injurious to oral tissues, of the many foreign substances that may be introduced into the mouth for the purpose of dental restoration.

Where the natural tooth crown has become unsightly through deep discoloration, or where partly destroyed through injury or disease, the gold crown may be most advantageously employed. It calls for a minimum cutting and destruction of tooth tissue, thereby not endangering the tooth pulp, where it is still alive, nor further weakening a tooth, already frail, through pulp death or from some other cause. In this way it may conserve a tooth to a much longer useful service otherwise earlier lost.

There still remains the possible objection on the part of some persons to 'showing too much gold.' This, however, may, in some cases be overcome through employing the 'open-face' crown which is a modification of the full gold crown, in which a portion of the facial aspect has been cut away, permitting the normal tooth surface to be brought into view, with the crown in place. This is resorted to, generally, where employed on a sound (or nearly sound) tooth that is being used as an abutment or anchor tooth as in bridge work.

Yet how much better if, through proper care, the need calling for this type of restoration had not developed. There lies hidden in this humorous little couplet much MirWiWcauce: 'Daddy's teeth have all be n crowned Mine are ivory and sound.'

W.C.T.U. MEETING.

Reports Were Received From Recent Provincial Convention.

The June meeting of the W.C.T.U. was held yesterday afternoon at the home of Mrs. C. H. Cheverill, 429 Stewart Street, with a good attendance, considering unfavorable weather conditions. Reports of the recent provincial convention held in Hamilton were given by the delegates, Mrs. Cheverill and Mrs. J. Spencer. It was decided to hold a lawn meeting sometime in August. Reception of new members concluded the business session, which was followed by a pleasant social hour and service of light refreshments by the hostess.

DROWNED FISHING.

Lady Slips Off Rock Into a Swift Stream While Casting.

QUEBEC, June 24 (Canadian Press).—Miss Corilla Brikre, 20, of Ste. Christine, was drowned in the Ste. Anne River, near her home, when she slipped into the swift current while casting her fishing line.

Flies and mosquitoes love campers

WHY allow these aggravating, filthy pests to ruin your outings? In camp or at home Flit will free you from the nuisance.

Flit spray clears your home in a few minutes of disease-bearing flies and mosquitoes. It is clean, safe and easy to use.

Kills All Household Insects

Flit spray also destroys bed bugs, roaches and ants. It searches out the cracks and crevices where they hide and breed and destroys insects and their eggs. Spray Flit on your garments. Flit kills moths and their larvae which eat holes. Extensive tests showed that Flit spray did not stain the most delicate fabrics.

A Scientific Insecticide

Flit is the result of exhaustive research by expert entomologists and chemists. It is harmless to mankind. Flit has replaced the old methods because it kills *all* the insects—and does it quickly.

Get a Flit can and sprayer today. For sale everywhere.

STANDARD OIL CO. (NEW JERSEY)

Distributed in Canada by Fred J. Whitlow & Co., Toronto.

FLIT

DESTROYS
Flies Mosquitoes Moths
Ants Bed Bugs Roaches

"The yellow can with the black band"

If You Can't Go To The Circus

SEE THE BIG PARADE

Of Circus Day Bargains at The Hall Store

Japanese Grass Verandah Mats

One of the most useful sizes, 4' 6" x 7' 6". Comes in the natural grass shade, with binding in brown, blue or green, and costs you $1.60

(Third Floor)

Wabasso Pillow Cottons

A good grade of White Circular Cotton that will give good wear. It's here in the 40 and 42-inch widths. It costs you, per yard..... 33c

(Main Floor)

Fancy Colored Lace Scarves

Just the thing for summer wear. They are woven in pretty bright mixed colourings in fancy stripes. All are 18 inches wide, 72 inches long, and can be bought for.. 49c

A Bargain in Cups and Saucers

These are a special line of English Aynsley China Cups and Saucers. All are prettily shaped. There are 12 different decorations. They are on Sale at..... 69c

Summer Hats For Men

Hats in the Fedora and in the Baden Powell shapes. Hats made of light-weight fibre straw. Hats for the fishermen, the gardener, the worker or for sport..... 10c

English Gilt Framed Pictures

Some of the prettiest studies that are exact reproductions of water colour sketches of English town and cathedral scenes. They are framed in narrow gilt frames with wide gilt mat. In size 11½ x 16½. Price..... $1.39

Fancy Colored Turkish Towels

White Towels in the 40 x 20-inch size. Towels with jacquard pattern and fancy ends, coloured in pink, blue, mauve and gold. All are good heavy Towels and a splendid value at, each..... 49c

A Bargain in Umbrellas

If you have already bought one of our Umbrellas at this price you'll realize this value when we say these are even better than the last shipment. They're full sizes, with pretty coloured handles. Price..... $1.49

Striped Awning Duck

These are good heavy cloths in the standard 30-inch width and the very thing for verandah curtains or for window, door or porch awnings. They are in stock in plain and fancy striped patterns, in shades of green, brown, red or blue. We are offering them at the special Sale price, yard... 49c

Many Shades in Childs Socks

Bright yellow, pinks, blues, rose, fawn, green and many other colours, with fancy stripe patterns. All sizes. Sale price, per pair..... 33c

A Special in Childs Hose

A Stocking built for service. It is here in black only and in the 2/1 rib, in sizes from 6 to 10. A good looking Stocking, which sells at, per pair..... 25c

Colored Check Gingham

These are all 32 inches wide. The patterns come in checks of various sizes and stripes and several small plaid designs. Suitable for dresses, aprons, curtains, etc. Some are Canadian, some English, others are of Scotch manufacture. All are good washing cloths that will give good service. All are priced at..... 29c

The HALL STORE

GIFT TO MINISTER FROM TUXIS SQUARE

Rev. P. L. Jull Was Presented with Club Bag and Address

LAKEFIELD, June 23.—On Friday evening the members of the "Star Tuxis Square of the United (Presbyterian) church met and presented Rev. P. L. Jull, their minister with a very handsome club bag as a remembrance. Mr. Jull leaves shortly for his new parish in Brooklin. Gordon Porter read the following address and Russell Payne presented the gift.

Dear Mr. Jull:

It is with feelings of the deepest regret that we have learned that you are about to leave us. We realize and appreciate the time and effort that you have given in guiding the Square along the four fold path of life. We boys owe a debt of gratitude to you and feel that in your removal we have lost a friend and helper. For your many sterling qualities of character we have learned, not only to admire, but to love you.

It is with feelings of profound thankfulness, therefore, as well as with deep regret, that we are assembled here this evening to bid you farewell. It is part of our pleasure on this occasion to ask your acceptance of this gift in token of the esteem in which you are held by the boys.

In parting we express the hope that Divine favor may follow you in your larger field of labor.

Signed by the members of the Square— Gordon Porter, Russell Payne, Wallace Hendren, Douglas Davis, Donald Kidd, Ralph Hendren

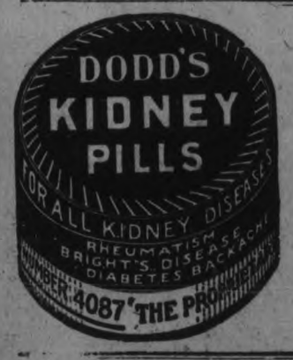

FEET MADE FIT!

New Method

WILLIAM ANDREW SETTLE

Osteopath

124 Hunter Street. Telephone 649

ALL DISEASES TREATED

Lemuel Pamment, Ivan Crowe, Gordon Northey.

Lakefield, June 18th, 1926.

Mr. Jull organized the "Star" Square and has given a great deal of time to the work which has been very successful. During the past season the boys put on a very cleverly acted comedy, "Daddy," which drew a full house, in spite of very unpleasant weather conditions, on March 19th in Lakefield and again on May 24th in Warsaw. The boys had other activities which were also very successful.

Council Meeting.

The regular monthly meeting of the Village Council was held in the Council Chamber on Monday evening last.

There were present Councillors Clarke, Kennedy, Robinson and Tedford, in the absence of Reeve Strickland, Councillor Kennedy was appointed chairman.

The minutes of the previous meeting were read and confirmed.

The following motion by Councillors Clark and Robinson was unanimously passed: That hearty congratulations of the Council be tendered Dr. Kennedy on his recent marriage.

Messrs. W. G. Morrison and Robert Duff addressed the Council regarding the change in rates re insurance.

Mr. R. H. Graham was present to ask for a grant for the Citizens' Band and Mr. Albert Darling was also present on behalf of a grant to the Agricultural Society.

Moved by Councillor Kennedy, seconded by Councillor Clarke: That a grant of $50 be made to the band, on condition that the band put on an entertainment in the hall to defray the amount of the grant, any surplus over to go to the band. Carried.

A letter was received from the C.N.R. requesting signatures to blue prints authorizing shore road for siding. The reeve and clerk were authorized to sign the same.

A letter was read from the Clerk of the Township of Smith asking that the Council accept $15 instead of $30 for the rent of the hall re two inquests. The clerk was instructed to write Smith township that there would be no reducion.

Rev. W. Cox asked that a grant be made to Mrs. George Smith to enable her to visit her husband in the Whitby Hospital. On motion the necessary grant was made.

The finance committee presented a report and recommended the payment of the following accounts:

F. R. J. MacPherson, wiring, $130 Highways department, truck plates $2; G. Scriver, work on truck, $192.03; W. H. Peacock, board for oilers $15; Frank King, oiling streets $117.50; J. Blewett, hay, $3.80; S. Cullen, hay, $18.75; W. H. Stabler, freight, $9.98; pay roll, wages, $184.50; W. W. Leonard, cold patch, $54.43; W. J. Charlton, fruit, etc., $152.25; Bell Telephone Co., phones, $9.42; Lakefield News, printing, $9.20; W. W. Leonard, repairs, $15.30; Provincial Treasurer, hall license, $3.05; W. Madill, repairs, $7.93.

The report was on motion received and adopted. The Council adjourned.

Entertained Bridge Club.

Mrs. W. E. Gillman entertained the members of the Bridge Club on Thursday evening and a delightful evening was spent. This was the last gathering of the club for the season and as Mrs. Connell's score was the highest not only for this year but for the two preceding years, she was presented with a hand some fern in a hanging basket. Mrs. Connell was completely taken by surprise but thanked the executive and club members for their thoughtful remembrance.

Master Joe Blewett entertained a number of young friends on Monday in honor of his birthday. The youngsters had a delightful time.

Personals.

Mrs. Ambrey and Miss Featherstonhaugh, who spent the past fortnight in the village as guests of Mrs Cameron at "Alton Cottage" returned to their homes in Toronto on Saturday.

Mrs. F .E. Dench of Kingston attended "The Grove" closing exercises on Friday.

Mrs. Earle of Port Credit was among those who attended the closing exercises at The Grove on Friday afternoon.

Rev. A. J. Langford of Trinity church, Peterboro, was in charge of the morning services in the United (Presbyterian) church.

Miss Helen Watson, nurse-in-training in the Niagara Falls General Hospital, is spending two weeks' vacation with her parents, Mr. and Mrs. William Watson Jr., Burnham street.

Miss Evelyn Northey spent the weekend with friends in Peterboro

Mr. Francis McFadden is in St. Joseph's hospital, Peterboro recovering from a recent operation for appendicitis.

Mrs. W. A. Fairbairn is in Peterboro in the hospital where she underwent a serious operation.

Miss Gwendolyn Simpson left on Sunday to motor to Galt, where she will make an extended visit to friends.

Miss Frances Mackenzie of Bishop Bethune College is spending her vacation with her parents, Rev. and Mrs. A. W. Mackenzie at The Grove.

Misses Margaret and Muriel Strickland of Bishop Strachan school have returned home for the summer vacation.

Mr. W. Mason passed through the village on Monday en route from Stoney Lake to Toronto.

Mrs. Trude Waldon returned home on Monday from a three weeks' visit to her husband in Detroit.

Mr. and Mrs. W. W. Yale, Miss Lois and Master Donald spent the week end with friends in Peterboro.

Mrs. Walter Young of Young's Point was in the village on Monday.

Mr. and Mrs. F. C. Crawford, Misses Hazel and Annie Crawford motored to Mount Julian on Sunday and spent the day with relatives.

Mr. Harry Wannamaker who is attending the Peterboro Normal school, is spending the vacation with his parents.

Miss K. E. Simpson motored to the village and spent the week end with her mother, Mrs. T. A. Simpson.

Miss Saidie Young, who has been attending the Peterboro Normal school is spending the vacation at her home in the village.

Miss Ida Webster spent Sunday with friends in Fenelon Falls.

Miss Isabel Sutton, who has been attending the Peterboro Collegiate Institute is at her home in the village for the vacaion.

Mr. and Mrs. Leggott of Montreal attended the closing exercises at "The Grove" school on Friday.

Rev. Walter M. Loucks, M.A., of Toronto, attended "The Grove" closing exercises on Friday.

Miss Verna Payne spent Sunday in Fenelon Falls.

Mrs. Osborne was in Peterboro on Saturday.

Mrs. Laurence Grahame spent the week end at Stoney Lake.

Mr. and Mrs. Frank Pullen and daughter of Oakville attended the closing exercises at "The Grove" on Friday.

Mr. and Mrs. J. H. Sherin and Mr. George Sherin motored to Toronto last week and spent a few days.

Mr. and Mrs. J. M. Simpson and Mrs. Twist and daughters motored to Bobcaygeon on Saturday to visit friends.

Mr. A. V. Summers was in Fenelon Falls on Sunday.

Rev. Walter Cox and Mrs. C. H. Hunter have returned from Toronto where they attended the Grand Lodge of the I.O.O.F.

Miss Maude Nixon, who has been attending the Peterboro Normal school is at home for the summer vacation.

Rev. P. L. Jull was in Peterboro on Sunday morning and was the special preacher at Trinity United church.

Mrs. Gordon Northey and Miss Ruth were in Peterboro on Saturday.

Mr. and Mrs. Loosemore of Toronto attended The Grove closing on Friday.

Mr. and Mrs. H. G. Fitzgerald spent Sunday at "Clear Lake Villa," Kawartha Park.

Mr. G. E. Atwood and Miss Phyllis Atwood motored from Toronto for the week end and were guests of Mrs. C. Atwood at "Ashelworth."

Dr. and Mrs. F. H. Lingwood of Toronto motored to the village for the week end.

Messrs. T. A. Brown and B. Kerr of Young's Point were in the village on Thursday.

Rev. J. J. Garvey left on Friday to attend the twenty-eighth Eucharistic Congress in Chicago.

Miss Constance Stuart was in Peterboro on Saturday.

Rev. R. C. Blagrave, D.D., of Peterboro attended the closing exercises at "The Grove" on Friday.

Mrs. Wesley Northcott and Miss Olive Northcott leave on Tuesday to spend the summer with friends in Saskatchewan.

Mrs. Clarkson and Mrs. Lambe of Toronto attended the closing exercises of The Grove school on Friday last.

Mr. Harry Hill, who has been attending Peterboro Normal school is spending the vacation with his parents, Mr. and Mrs. W. Hill.

Mrs. Grylls was in Peterboro on Saturday.

Rev. Canon C. W. Hedley of Toronto was in the village on Friday attending the Grove closing exercises.

LAKEFIELD NEWS

LAKEFIELD, June 24. — When the siren gave a general alarm on Thursday at 12.30 p.m. the members of the Fire Brigade practically turned out en masse, and also a crowd of citizens. The crowd far exceeded the fire in magnitude, and the presence of the entire brigade was unnecessary as two or three men could have handled a fire of this character even more efficiently than a larger number. The mistake was made in turning in a general alarm for a chimney fire, for which a still alarm is all that is necessary. The increase in equipment by the purchase of a motor truck for the brigade, which carries everything necessary for a chimney fire, means better service, with fewer men called out for a minor blaze. It saves the village money and does not cause unnecessary excitement. Four blasts of the siren mean a general alarm, calling every member of the brigade. The Fire Chief, Mr. A. H. Clarke, has been particular to state all the requirements so that in future every citizen will understand the proper mode of procedure.

The Public School closed on Friday last for the summer vacation. The entrance class is the only class in the school which is still carrying on. They continue for this week prior to the departmental examinations.

Mr. E. H. Northey erected an up-to-date electric sign on Monday, which will add considerably to the appearance of his store front.

Crawford Bros.' butcher shop was moved on Monday to the new cement foundations recently put in by W. J. Webster and sons. The building has been moved east and north from its old position.

The Normal School excursion passed through the village on Friday last, and for the second time in about sixteen years they had a fine day.

Owing to unavoidable circumstances the band did not hold their weekly open-air concert on Thursday night.

Residents near the village stockyards have complained of the conditions which allow cattle to be herded there for some hours with neither food or drink. The bawling of the cattle advertises their uncomfortable position, and the question has been asked by prominent local people, Is there a branch of the Humane Society or the Society for the Prevention of Cruelty to Animals in the village?

In the examinations recently held at Bishop Bethune College, Oshawa, two local girls are especially mentioned. Miss Dorothy Langley in form VI. and Miss Francis Mackenzie in form V. received prizes.

Roller canaries are capable of singing fourteen notes, although few birds achieve them all.

The heat of the moon at its full is equal to that of a wax candle at a distance of 250 yards.

CLOSING EXERCISES AT GROVE SCHOOL

Rev. Walter Loucks of Toronto Was the Special Preacher.

LAKEFIELD, June 23. — The closing exercises of The Grove School were held on Friday afternoon, and were attended by an unusually large number of parents of boys and friends of the school. The Chapel service was held at 2 o'clock with Rev. A. W. Mackenzie in charge; E. G. Pullen read the lesson, and Rev. Walter Cox, the proper Psalm, and the preacher of the day was Rev. Walter M. Loucks, M.A., of Holy Trinity Church, Toronto. He took his text from one of St. Paul's epistles to the Corinthians: "I press toward the mark."

Every one in life, especially perhaps a boy or man has some object which he wishes to attain. At the close of the school year, the larger boys are looking forward to the wider field of college or business, and the younger boys are looking forward to a continuance of their school life? Success means fulfillment and failure means some fault in us which retards our success.

The first element of success is character. Character is a Greek word, meaning deep cut. We must possess a good character, and how? Heredity has a great deal to do with it; we are what are forefathers made us, and future generations are what we make them. We are not living for a day, and if a man is foolish enough in youth to sow wild oats; generations to come reap the fruits and the reaping is not as pleasant as the sowing. One way to mould character is education, and you boys should be grateful for the opportunities given in a school of this sort where body, mind and spirit are all educated and developed. There is a story told of a man who criticised a certain boys' school by saying that all they were taught was to play cricket and be gentlemen. Fair play and honor form a large part of our education and what you boys learn here on the playground, in the school room and in chapel is helping to mould the strength, purity and beauty of your character. There is kindliness and brotherhood, fair play and honor. The speaker here quoted that stirring poem entitled "Play up, and play the game." Education is teaching you boys to play the game, to honor God and for His sake to honor your brother man.

Then experience in life helps to mould character, just making use of what happens every day. As an example he spoke of the situation in Manitoba, when the people turned out both old parties and elected a farmers' government, which had no leader, so they chose a man (Premier Bracken) for his honor and integrity of character, and he to-day is an outstanding figure and a splendid leader in the province. He quoted also of the reasons which caused John Hocking, a simple Nova Scotian priest among the fisher folk, to be chosen as co-adjutor Bishop of Nova Scotia. He knew the people and was accustomed to going about among the bays and inlets as a fisher of men.

The second element of success is courage, in an recent editorial in a newspaper referring to Lloyd George it speaks of him as fighting for his political life but presenting a bold and dauntless front to the world. Leaders in the social and religious world must be full of courage.

Then there is perseverence, it is said that a Briton never knows when he is licked and he is never liked because he keeps on fighting till he wins. In a certain period of the war the French were told to retreat as slowly as possible to a certain valley which they did, "They shall not pass." The gallant army of heroic France was bled white to save the world.

Courage is manifested by the ability to wait for opportunity and not take short cuts. When Kitchener was making his way to Khartoun he was accompanied by Stephens, one of the greatest of all war correspondents who wrote a book, "With Kitchener to Khartoun," in which he pointed out how that great soldier waited till the time was ripe, he was always ready to do the small thing and wait for the great.

Great events do not make heroes or cowards, they simply reveal them.

The third element of success is hard work. Few men made lucky strikes, most men and boys have to work their way.

Joshua, one of the greatest commanders in history, rose early, talked to God and went about the camp.

We should put our best energy into our odd moments of time. Three men were working at a stone pile and when asked what they were doing, the first said he was waiting for the whistle to blow, the second said he was cutting stones but the third said he was helping to build a cathedral. When you visit the English Cathedrals you have a great opportunity of viewing the work of the Master Masons who worked hard at small pay and left an lasting monument.

Then another element of success is religion. We do not always like chapel but it helps to bring the human soul into touch with God. The motto of the Rotary Club is "They profit most who serve best." Sacrifice and service is the spirit of religion.

In Ottawa a few years ago four young people were skating on the river when the ice gave way and a young girl, Miss Blair, daughter of Hon. A. G. Blair was drowned in spite of the efforts of Henry Harper, a friend of the present premier, to save her life and in Ottawa there is a statue of Sir Galahad erected to commemorate the event, which has this inscription, "If I lose myself, I save myself!" from Tennyson. That spirit animated the boys whose names are engraved on the Roll of Honor to go overseas and give their lives for their country, the spirit of service and sacrifice.

The chapel was filled to capacity for the service with the boys and visitors. Mr. E. de C. Fletcher presided at the organ.

After the service the prize giving was held in the flagged quadrangle with the head master, Rev. A. W. Mackenzie, in charge.

In his brief address he referred to the enlarged building which gave better accommodation to the school and which had been completed during the past summer vacation. The Ladies' Guild of the school had equipped the infirmary in the new wing and made it a delightful place to be sick in. They also levelled the football field and they still had many delightful plans. The past year has been like other past years with its share of successes and reverses. The football, hockey and football team were all good and acquitted themselves creditably.

Next year the staff will be the same with the one sad exception, Mrs. Fawcett, the matron, is leaving and only those who know her work can appreciate the loss it will be.

There are four important people not on the staff who have had a great deal to do with making the year a pleasant one and these are the four prefects (Barnard, Loosemore, Pullen and Young). Some of the boys have grown too large for the school and are leaving to take their places in the under sphere of life outside. It is not our object to make this a very large school; there are many advantages in a school of less than 100 pupils. It gives an opportunity to know and study individuals and to cultivate the domestic side, we want a big family in a big house but not an institution.

We hope that the school will not become too classical or mathematical but will develope also along mechanical lines. We hope to have manual training taught before long. There are many things for us to do, boys, before we see each other again and in your summer vacation you will learn to be resourceful and self reliant. But do not waste or fool away your time.

The prizes were presented as follows:

General Proficiency, Form I—Stricklan iii; Form 2—Miller; Form 3—Boyer i; Form 4—Leggatt and Peck ii, equal; Form 5—Miall.

Scripture, (The Vicar of Wakefields Prize): Form 4—Wilgress; Form 7—Maeral.

History (Hon. Wallace Nesbitt's prize): Form 5—Young.

Mathematics: Form 5—Peck i.

Science (Mr. F. Brown's prize): Form 5—Earle i.

Composition (Mrs. W. M. Graham's prize)—Hudson.

Music—Sanagan 1, Monro i.

Tenis championship—Barnard.

Regatta prizes:

Marathon canoe race—1. Loosemore; 2. Strickland i; 3. Moodie.

Swimming, open—Neilson.

Swimming, intermediate— Westcott (Craven medal).

Swimming, junior—Sanagan i.

All round championship—Loosemore.

Canoe single (intermediate)—Westcott; 2. Peck ii; 3. Danson.

Canoe single (junior)—1. Sangan i; 2. Lambe; 3. Grey.

Canoe single (open)—1. Strickland i; 2. Pullen; 3. Loosemore.

Canoe Tandem (intermediate)—1. Westcott; 2. Peck ii; 3. Dawson.

and Peck ii; 3. Macrae and Leggatt.

Canoe Tandem (junior)—1. Lambe and Dawson ii; 2. Carter iii and Carter ii; 3. Nesbitt and Carter iii.

Canoe Tandem (open)—1. Strickland ani Neilson; 2. Pullen and Loosemore; 3. Hunt and Earle ii.

Crab race (open)—1. Loosemore; 2. Pullen; 3. Peck i.

Crab race (intermediate)— 1. Westcott; 2. Peck ii; 3. Adams ii.

Gunwale race (open)—1. Loosemore; 2. Strickland; 3. Hunt.

Dormitory fours—1. No. 3; 2. No. 8; 3. No. 5.

Hurry scurry—1. Loosemore; 2. Strickland.

Tandem Gunwale—. Loosemore and Strickland; 2. Westcott and Dawson i.

After the prize giving afternoon tea was served in the school dining room, Mrs. Marling pouring tea and Mrs. Wood pouring coffee.

This year's closing exercises marked a new epoch in the life of the school, as the new wing, so long planned for, has become a delightful reality and has been even of greater advantage than was expected. A note of sadness is struck in the thought of those who are not coming back, those who are now on the brink of manhood and who will sail their little ships out of the pleasant little harbor of school boy life into the open water of the wide world's life.

The closing exercises of 1926 were marked by the largest attendance in the history of the school, but the increased attendance did not in any way detract from the pleasant social function, which the "closing" has always been.

CATTLE, GRAIN AND PRODUCE

(Continued from page four.)

Winnipeg — Dealers are quoting country shippers, extras 27 to 28, firsts 25 to 26, seconds 18 to 21 delivered, cases returned. Prices to retailers extras 35 to 37, firsts 32, seconds 26.

MONTREAL GRAIN AND PRODUCE

MONTREAL, June 24 (Canadian Press).—With foreign buyers refusing to pay the prices asked by local exporters for grain, the Montreal market yesterday was extremely dull. There was some demand from exporters in the local market and purchases of five loads of No. 2 Northern wheat were made at 12 1-4 cents per bushel over the Winnipeg July option, and a few loads of No. 3 Canadian Western barley at 11 cents per bushel over the Winnipeg July option, and a few loads of No. 3 Canadian Western barley at 11 cents over, c.i.f. Montreal. A moderate amount of business was also done in car lots and the tone of the market was firm.

Extreme dullness marked the Spring and Winter wheat flour trade, but prices for all grades ruled steady.

Prices for all lines of millfeed were well maintained with a fair trade being transacted. The demand for standard grades of rolled oats showed no improvement but prices were unchanged.

An unsettled feeling developed in the egg market and jobbing prices in some cases were reduced 1 cent per dozen. This was attributed to the large supplies available. The receipts were 2,469 cases.

Owing to the warmer weather prevailing and the fact that buyers seemed well supplied for the present, the trade in potatoes was quiet and the undertone continued easy with lower prices expected in the near future.

The feature of the butter trade was the easier feeling that developed and prices were shaded 1-4c per pound, which was due to the more liberal supplies coming forward. The receipts were 5,281 packages.

The tone of the cheese market was easier. Purchases of Western No. 1 white and colored were made at 18 3-4c per pound, and it was reported that as low as 18 1-2c to 18 5-8c per pound were accepted for other lots. Eastern grades were quoted at 18c to 18 1-4c per pound. The receipts were 6,787 boxes.

The demand for beans was again limited and the market was quiet, but the undertone was steady and car lots of choice white hand-picked were quoted at $2.15 per bushel, and broken lots at $2.25 to $2.35 per bushel.

CHICAGO GRAIN

Nearby deliveries of wheat displayed considerable weakness the greater part of the session, yet the December delivery was inclined to climb.

Cash premiums at the Gulf were one cent lower, new crop winters at Kansas City were quoted 2 cents lower, and Wichita was 1 cent lower.

Threshing returns in the southwest generally were reported running above expectations and there was a tendency to raise the estimates on the Kansas crop. Foreign reports were mixed with Italy predicting a small crop this year.

Short covering was on in corn. While the weather map generally was favorable, it was said that higher temperatures were needed over a wide area. Cash demand showed some improvement. Buying was stimulated on rumored prospects of favorable action on the McNary-Haugen bill today.

Trade in oats was light and largely in the way of spreading between the various deliveries. There was some liquidation on in July and locals sold the deferred months on easiness in wheat.

Provisions were somewhat firmer early on buying by commission houses, but dipped later when offerings increased.

Circus Day Selling Leaders
At June Challenge Prices All Day Friday

Ladies' Fibre Silk Hose

Real value in Fibre Silk Hose for ladies. A clearaway lot enables us to sell these at a very low price. There is a good selection of colors and sizes. About half the lot are "perfects" and the others substandards of regular 69c quality.

33c Pair

MAIN FLOOR

Printed Voiles

Printed Voiles are also good this season, especially for ladies' dresses. They come in a fine range of patterns and colorings, light and dark, for morning or afternoon wear. 36 inches wide.

39c Yard

MAIN FLOOR

Two Splendid Values in Factory Cotton

Exceptional values in Canadian-made Heavy Factory Cotton. Qualities that you can use for many purposes. Both are a good weight and a full yard wide.

REGULAR 19c .....15c YARD
REGULAR 25c .....19c YARD

STREET LEVEL—CIRCUS DAY ONLY

FRIDAY MORNING ONLY—9 A.M. TO 12 O'CLOCK

SOAP SALE

FOR THE FIRST THREE HOURS OF CIRCUS DAY

Special Sale of all the well-known brands on Friday morning only—P. & G. White Naptha and Gold Laundry Soaps. Full size bars.
No phone orders. Limit of 20 bars.

10 Bars 50c

STREET LEVEL, FIFTH CIRCLE

Men's Balbriggan Underwear

SHIRTS, DRAWERS AND COMBINATIONS
ALL PERFECTS

Splendid quality Underwear that will give you satisfaction. The Shirts and Drawers are "Penman" made. The Combinations are the popular short sleeve and ankle length styles. We have practically all sizes for the first buyers.

SHIRTS AND DRAWERS ....49c GARMENT
COMBINATIONS .....89c GARMENT

MEN'S SHOP—JUNE CHALLENGE

"Wabasso" Dimity

1,000 YARDS OF THE BEST QUALITY

The same quality we have always sold you. Not an inferior kind of Dimity, but the best "Wabasso" kind. Soft and easy sewing. Used so extensively this year for children's garments and ladies' lingerie wear. A splendid range of colors for your selection. Full yard wide.

19c Yard

MAIN FLOOR—JUNE CHALLENGE PRICE

Niagara Maid Silk Hose

Still a wonderful selection for you of this good quality Hose, "Niagara Maid." A Pure Thread Silk Hose. They are from our regular $1.39 to $1.85 quality, only in substandards. Splendid color selection and a good range of sizes. No phone orders.

83c Pair

STREET LEVEL, FIRST CIRCLE

Stamped and Hemstitched Pillow Cases

Buy these Pillow Cases in quantities. Splendid for your use in the summer cottage. Full 42-inch and made of good strong bleached cotton. Some are stamped for embroidering, others just hemstitched. All are slightly imperfect.

23c Each

STREET LEVEL

DOUBLE-BED SIZE

Krinklette Bedspreads

Twenty-five only of these splendid quality Krinklette Bedspreads—the Spread that you all know you do not have to iron. Only the large size in stock.

$1.99 Each

STREET LEVEL—CIRCUS DAY

Best Quality Flannelette Blankets

TWO SIZES

We are selling these good quality Blankets on the Main Floor. A few pairs have slightly frayed edges, but will not interfere with their wearing qualities. They come in two sizes. Pink or blue borders.

11/4 REGULAR DOUBLE-BED SIZE .....$1.69 PAIR
12/4 EXTRA LARGE DOUBLE-BED SIZE ..$2.19 PAIR

STREET LEVEL

Bundles and Parcels Checked at the Parcels Desk on Main Floor

The CRESSMAN Company Limited
"The Store of Smiling Service"

Hair Dressing and Manicuring Parlors in charge of Miss Murney

"THESE WOMEN"

By MALCOLM DUART

COPYRIGHT 1926

The Characters and Situations in this Story are entirely fictional.

CHAPTER LX.

Morton slowly took her hands, and sliding from the desk, stood up, holding her from him.

"Nona," he said, "You are offering a woman's heart. But dear, I have nothing to give in return. Your love is fragrant, and rich. My heart is dry, and covered with the scar of an old, old wound."

Her face began to twitch, as she saw what was coming.

"Don't cry, dear," he went on. "I'm only saving you from unhappiness."

"But I didn't ask you to marry me!" she wailed. "I just offer myself to you, for you to do with as you wish. Throw me aside, when you're through with me!"

He shook his head, and lowered her hands. He still held to them, though, as he went on.

"Married or not, you would be exchanging your love for a dead blank. Our casual companionship has been a very pleasant one to me, Nona, but what can I offer you? Money? You have it in your hand. Position? You are a great artist. I believe you are the greatest dancer in the world. Companionship? Why, instead of twenty years, Nona, I am centuries older than you! Heartaches, and heartbreaks have had their will of me."

He loosed her hands, and they fell to her side. She barely could speak, her chin quivering, and her throat moving convulsively.

"You mean—you do not want me? That I shall go to London?"

On an impulse, he threw his arms around her and kissed her. Then, as suddenly, he moved away.

"Go to London," he told her. "I know—I know! You will be happier than you ever can be with a man whose love was buried down in the desert, a score of years ago."

He turned and went out the door. She slumped into the chair, her head on the desk, her arms loosely outflung before her.

He closed the door, softly.

"Don't go in there," he said to Parrish. "Wait until Nona comes out."

He sank on the hall chair, and sat thinking. The young man watched him from the other room. "Is anything the matter, Mr. Morton?"

The older man shook his head. "Nothing," he said, "that you can help."

Parrish arose, and stood by him in concern.

"Something HAS gone wrong, sir," he said.

Morton, his head bent, sat without replying. Parrish looked uneasily about him. Then he heard the sound of a door opening above. Looking up, he saw Audrey. She was about to call to him, but he laid his fingers on his lips, and pointed significantly at Morton. She looked across the railing, anxiously. The man in the chair, though her movements had been noiseless, became conscious of her presence.

He looked up. He tried to smile, but failed.

"Oh daddy—come up! Bring him up, Mr. Parrish!" Audrey cried. "There's something wrong with him."

Morton rose, and with Parrish's arm under his, slowly went up the steps, and into Audrey's dressing room. She took his other arm, and placed him in her own chair, beside the dressing table. Then she kneeled before him, her arms on his knees, looking into his face. Parrish stood uncertainly near them.

Morton spoke, his voice husky.

"Dearest," he said, "I've gone through a terrible scene. I had to hurt a loving girl—a girl who loved me."

She held his knees between her arms. "Nona?" she asked, softly.

He nodded. "I have—asked her—to go—to—London," he said, uttering the words with difficulty. "She wanted to stay with me." He lifted his hands, and let them fall. "But I have nothing to offer any woman, who wants to give her life to me."

His eyes, tired and heavy, lifted themselves to Parrish. "We might as well go ahead, and have it all over with. Parrish, you love Audrey, don't you?"

The young man moved close beside him, resting his hand on the back of the chair. "I do love her, Mr. Morton."

"Do you want to marry him, Audrey?"

His heavy eyes turned to her. She pressed his knees again.

"Daddy, if you are not going to marry Nona, I can't marry Mr. Parrish."

Morton stared at her, as if he had difficulty in comprehending. She repeated. "I have told him that I can't marry him—if you are to be left alone."

The older man made a visible effort to collect his faculties, and his accustomed force. He straightened in his chair, and bent to the girl.

"I had my day of love, twenty years ago," he said. "This is your day now. Youth calls to youth."

He arose, and lifted Audrey to her feet. With his hand on Parrish's arm, he said

"Parrish, her idea of marrying me is simply one of loyalty."

She gave a quick shake of her head. "But I love you, daddy!" she cried.

He shook his head, slowly. "Yes—but it is a different kind of love. You don't feel toward me as you do toward John here, do you?"

She looked from one to the other. "No, it isn't the same," she told him. "Daddy—there is something a little sad in the love I feel for you. I feel as if you needed someone to comfort you, and help you. I've always clung to you so hard, but I know—I'm a woman now—that you need someone to cherish you."

Morton stooped and kissed her.

"It is impossible," he said. "Parrish, she is going to marry you. Take her, man—make her happy. Be good to her, for she is all I have in the world."

He turned, and started heavily for his room. He passed out the door, as the two young people stood looking at one another. They followed him, to the hallway. They saw him, his head low, his arms limp beside him, turn into his own door.

"John," she said, giving his hand a quick sharp pressure. "I can't marry you—I can't!"

She started down the hall toward the door that Morton had entered. Parrish followed her. "He is doing this because he thinks it will make me happier. If I wait, maybe he will marry me some day."

They were standing at the stair railing. A door opened below, and Nona came into the hall. She stood, looking at the floor. Then, wearily, she turned to the stairway and started to mount it. Audrey took Parrish's hand, and led him after her, to Morton's room. "She mustn't know we saw her," she whispered.

She entered Morton's dressing-room. Then, with a sharp tug, she drew Parrish after her, and closed the door. Morton was lying face downward on his couch.

As they came in, he turned his head. "Please go away, dearest," he said. "I am terribly tired."

He buried his face again in his arms. "Daddy!" the girl pleaded, standing in the center of the floor, looking at him. "Mr. Parrish is willing to let me go. He won't want to marry me if it makes you unhappy."

Morton stirred, and then raised himself to a sitting posture. He passed his hands repeatedly over his face, as if to iron out the lines that showed there. He pressed his fingers to his eyes, and then, with something of the accustomed spring to his movements, he arose.

"Sit down," he said. "Sit there together, on the couch."

They obeyed, and half consciously, Audrey's hand sought Parrish's. He clasped it, while he looked at the older man.

"Audrey, and John," Morton said, "I am going to tell you something that I had hoped never to tell."

He placed his hands behind his back, and slowly paced the floor before them.

"I've told Audrey, John, that I loved her mother, and that she married. I have told her that this other Audrey—the sweetheart of my youth—ran away from her husband, and that long after, I found her on the floor of a deserted cabin, where the man who ruined her had left her."

Parrish, listening with intent eyes, held Audrey's hand closer.

"I have told her that I took the little deserted babe, and carried her with me through the desert. I had to abandon the career I hoped for as an artist. I had to get food for the child, and there—there—"

He choked, but in a moment went on. "It was right behind the cabin that I discovered a wide vein of ore. I found it when I was digging her mother's grave."

He stood, staring at the floor, as if he were looking into the opening where he had laid the young mother, so long before.

"She is buried at the mine. I saw the place, when I was down there, not long ago. I can't go again.

"Something that was fresh and youthful and loving in me, is buried with her."

Audrey lifted her hand to him, appealingly. "But daddy, that's why I ought to live to serve you! That's why I shouldn't marry Mr. Parrish."

Morton turning, fixed her with his sad eyes.

"Do you know why I adopted you, Audrey?"

"I think so," she said.

"It was to save you from the knowledge of what had gone before, when you were too young to know, or care. But Audrey!"

There was a new, keen note of anguish in his tone.

"Have you ever heard of men and women, who have sought to bury their own sense of shame and humiliation? Sought to bury it so that none of those near to them could know?"

He was bending toward them now, his face drawn and white.

They nodded in dumb sympathy.

"I was like that—I was trying to hide—I have always tried to hide—the terrible thing that befell me. I wanted to save you—and myself, too."

He paused. "Audrey, you know I told you your mother left her husband alone, with a baby, when she ran away with Smith?"

"I do, daddy," she said, softly.

He held out his arms to her. "I need not have adopted you, sweetheart," he said. "I did that to hide from you something—something I'm going to tell you now. I wanted to hide it from you, and from all the world."

They waited for him to go on.

"I cannot ever marry you, Audrey," he went on. "Parrish, she is yours, if she will take you."

He drew a deep breath.

"I was the husband, Audrey, whom your mother left back there, with the baby."

He was shaking, as with a chill.

"I cannot marry you—" he threw his head back. "I am your father!"

THE END.

HAM IN COURT

Above is a sketch of Percy D. Ham, member of a prominent family in Ontario, who was brought to court recently in Toronto to face a charge of attempting suicide. He is also shown snapped with the Crown Attorney on his way to court. He was remanded for a week on the statement of the Crown that "a lot of other things are pending in this case."

INSANE WOMAN HELD BY POLICE

Wanders Into Office of Marshall Pilsudski of Poland.

WARSAW, June 24. — (United Press).—Josephine Goneza, formerly the inmate of an insane asylum, was arrested today when she wandered into the office of Marshall Josef Pilsudski, the revolutionary leader.

The police believe the incident did not amount to an attempt to assassinate the marshall. The woman was wandering aimlessly and happened to discover the marshall's office, they say.

BRIDE AND GROOM RECEIVE OIL STOVE

Pleasant Evening Spent by Over Hundred Friends on Fallis Line.

MILLBROOK, June 24.—A pleasant social gathering, attended by over one hundred guests, was held on Friday evening at the home of Mr. and Mrs. Lavergne Fallis, Fallis line, in honor of Mr. and Mrs. Allie Fallis, who were recently married and have taken up their residence on the line.

Music, cards, dancing and social intercourse provided agreeable entertainment until nearly midnight, when Mr. and Mrs. Fallis were asked to take seats in the midst of the company, and the following address was read by Mr. Lavergne Fallis, Messrs. J. Widdis and Leonard Henderson, on behalf of a wide circle of friends, presenting them with a four-burner oil stove, "necessary and important accessory when beginning housekeeping":

"Mr. and Mrs. Allie Fallis:

"Dear Friends,—It is with the most genuine pleasure that we gather here tonight for the very pleasant duty of tendering you our hearty congratulations upon your successful entry into the broader, fuller life of matrimony.

"We congratulate you, Allie, after having lived in single blessedness, and so long experienced the old truth that 'it is not good for a man to live alone,' graduated as bachelor with highest honors, upon having won such a capable helpmate; and you, Mrs. Fallis, upon having secured a husband who is not only one hundred per cent. efficient as a worker on the farm, but who is also just as useful around the house, and lastly, but not least, a real man, one whom we have always found, in the truest sense of the word, to be a good comrade and neighbor.

"It is not necessary to further extol the many good qualities of you both; actions speak louder than words, and our presence here tonight for this very special occasion, bears the most ample testimony to this fact.

"As a slight token of our best wishes toward you as you enter together upon the new life, we present you with this stove.

"We trust as the years go by and bring with them opportunity for service to a larger family circle, that your household may ever prosper, and that the influence of the new home that you have just created may leave its most beneficient impression upon the future citizenship of this country.

"Signed on behalf of your many friends—James H. Widdis, Leonard Henderson, Lavergne Fallis."

Fallis line, June 18, 1926.

Mr. Fallis made suitable reply on behalf of his bride and himself, others who spoke briefly being Councillor R. J. McKnight, W. Fred Fallis and H. A. Fallis. All joined in singing, "They Are Jolly Good Fellows," and shortly afterward the committee in charge assisted Mrs. Fallis in serving supper to her many guests.

Repeated congratulations and good wishes followed the bride and groom as they left for their home near by, and it was not long until all the guests, some of whom had driven a considerable distance to attend the gathering, were on their homeward way.

Annual Picnic.

The annual picnic, under the auspices of United Farmers' Clubs of Peterboro, Cavan and South Monaghan, will be held at Wallace's Point on Thursday, June 24, beginning at 2 p.m. Speakers will include H. S. Gilroy, President of the United Farmers' Co-operative Company; Mrs. Miles Oper, President of the U.F.W.O., and others. A good programme of sports is also arranged. The annual Sunday service will be held on June 27, at the Point, at 2.45 p.m. Rev. F. H. Howard, Millbrook, will preach and the Millbrook band will furnish music. Everybody is welcome at both these gatherings.

News Briefs.

All Sunday School workers in Cavan and South Monaghan are called to meet in convention at Centreville Presbyterian Church on Friday, June 25, at 2 p.m. Rev. C. W. Demille of Oshawa and others will speak.

Mr. Will Pendry is visiting his brother, Mr. John Pendry, in Rochester, going over on the Warden's excursion last Wednesday.

Rev. D. R. Dewdney, who has been assistant to Rev. Canon Allen for some months, leaves the end of this month for Toronto, having been appointed assistant at St. Chad's Church in that city. Mr. Dewdney was recently ordained to the priesthood at St. Alban's Cathedral, being one of a class of nineteen young men who are taking up work either on the home mission fields or in the regular pastorate.

YOUNG'S POINT NEWS.

YOUNG'S POINT, June 24.—Mr. and Mrs. John Blewett of Lakefield were in the village on Wednesday en route to Burleigh Falls, where they will spend the summer at their cottage.

Mrs. Wm. Douglas was in Lakefield on Saturday.

Mr. and Mrs. Wilson motored to Peterboro Friday afternoon.

The first excursion to pass through the new lock was the Normalites of Peterboro on the steamer Stoney Lake on Friday en route to Burleigh Falls.

Allan Douglas was in Lakefield on Friday.

Harry Glenn of Lockport, N. Y., is on a visit to friends in the village and vicinity.

Mr. and Mrs. L. Douglas of Lasall, New York, motored to the village on Monday and called on many of their friends.

Mr. and Mrs. W. J. Young of Peterboro visited with relatives and friends on Sunday.

Mrs. Harry Barret, who has been on an extended visit to Peterboro, returned to the village on Monday.

Mr. and Mrs. Browning and children of Peterboro are the guests of Mrs. Kearney at the Lakeview House.

Mr. and Mrs. Johnston of Toronto are again occupying one of Reid's cottages for the summer.

$2.00 and Up
For Hard Use an Ingersoll

An Ingersoll costs little and keeps dependable time. Why risk your expensive watch? Models for men and women, boys and girls.

If you want a dependable alarm clock get an Ingersoll Alarm Clock $2.00 to $6.00

TYPE-3 $3.00

U.F.Y.P.O. CLUB PICNIC

Motored to Bobcaygeon, Then to Buckhorn—Chemong at Night

BAILIEBORO, June 23. — The members of the U. F. Y. P. O. of Cavan and South Monaghan held theeir picnic on Thursday, June 17th. The cars left Centreville in the morning and the members motored by way of Omemee to Bobcaygeon where the young people had dinner in good old picnic fashion.

The afternoon was spent in sports of various kinds, including a baseball game, the captains being Aylmer Dawson and Willard Waterman. The party left Bobcageon and motored to Buckhorn where they had supper.

In the evening a number of the members who were unable to join in the motor trip met the picnic crowd at Chemong and enjoyed a pleasant evening at the Pavilion there.

Among those who took car loads were Messrs W. Waterman, C. Huggins, H. Bebee, E. Eagleson, D. Rutherford, R. Smith and Miss M. Anderson.

Wedding Bells.

The marriage was quietly solemnized at College Street Baptist Parsonage, Toronto, on Saturday, June 19, by Rev. Dr. Vining, of Miss Wilhelmine Perrin, B. A., and Mr. Paul Sutton, B. A., both of Toronto. Mr. and Mrs. Sutton will reside at 263 Briar Hill, Toronto.

Personals.

Mr. Ray Staples, accompanied by his mother, Mrs. F. M. Staples, Mrs. R. Falls, and Mrs. W. Barnard, motored to Toronto on Saturday to see the latters sister, Mrs. H. Perrin, who has been seriously ill in Grace Hospital, but whose condition is greatly improved.

A very large number of tourists from Toronto, Oshawa and Bowmanville, spent the week-end at W. D. Hibbard's camping ground, Rice Lake.

Mr. and Mrs. H. Barnard and three children spent the week-end the guests of Mr. and Mrs. C. Jewison, Toronto.

Mrs. A. Larmer and son, Cassel, of Oshawa, have spent the past week visiting friends in Bailieboro.

Mr. and Mrs. W. E. Thompson, and Miss Edna Thompson spent the week-end with Mr. and Mrs. W. Barnard.

Miss Esther Deyel, nurse-in-training, in Toronto General Hospital, has returned to Toronto, after spending her holidays at her home in Bailieboro. Miss Jessie Deyell accompanied her sister to Toronto.

WARKWORTH NEWS

WARKWORTH, June 22.—Mr. and Mrs. Lynn Zuefelt of Beachville were guests of his cousin, Mrs. Curtis Fowler, on Saturday.

Mr. and Mrs. Harry Would and son of Toronto spent the week-end with her parents, Mr. and Mrs. Jas. McViety.

Born—To Mr. and Mrs. Joseph W. Dixon, June 19, a daughter, still-born.

Rev. Father Ferguson is spending a few days in Chicago, Ill.

Miss Teressa Hayes, who has spent the past year with her uncle, Father Ferguson, left for Toronto on Saturday to spend a few days with her sisters, Mary and Helen, before leaving for her home in Uptergrove.

Mrs. Michael Mahon of Sault Ste. Marie was a recent guest of her brother, Rev. J. B. Ferguson.

Mr. James F. Freure spent Sunday with friends in Roseneath.

Mr. and Mrs. W. J. Harper spent Sunday with relatives in Fenella.

Mr. and Mrs. H. A. Russell and family of Toronto spent the week-end with her parents, Mr. and Mrs. James Sykes, Sr.

Mr. Cecil Cryderman of Toronto spent Sunday with his aunt, Mrs. James A. Armstrong.

Mr. John H. Mowat of Toronto is home for the holidays.

Miss Shirley Muir of Toronto, formerly Principal of the Continuation School here, spent the week-end with her friend, Mrs. James Gooderich.

DOURO NEWS

DOURO, June 22.—Mr. Richard O'Brien of Detroit is visiting his parents, Mr. and Mrs. Patrick O'Brien.

Mrs. S. Judge of Toronto is visiting her parents, Mr. and Mrs. David Tucker.

Mr. and Mrs. John Lonergan and baby daughter of Toronto are guests of the former's father, Mr. John Lonergan.

Mrs. Patrick Leahy of Detroit is spending a few days with friends here.

Miss Eva Sullivan of Toronto spent the week-end with her parents, Mr. and Mrs. Edward Sullivan.

Mrs. Frank Kennedy and daughter, Zita, spent a few days with friends in Peterboro.

Mrs. Edward Allen is visiting friends in Peterboro.

Mrs. Ben. Mullane and daughter, Dorothy, of Buffalo, N. Y., are guests of Mr. and Mrs. Joseph O'Connor.

A PACK OF PLAYING CARDS FREE FOR
35 certificates packed with
THISTLE PIPE TOBACCO
15c per pkg.
80c ½lb Tin

after eating Too Much take some Pep-O-mint
LIFE SAVERS
THE CANDY MINT WITH THE HOLE
they help digestion

"always good taste"

CONTINENTS WERE ONCE LINKED TOGETHER BY LAND BRIDGES

Geologists Find Added Proof That Animals Had Wide Range.

NOT AT SAME TIME.

Sometimes Separation Was at One Place, Sometimes Another.

By Richard M. Field.

Why is the public interested in land bridges—those portions of terra firma that are thought to have disappeared beneath the waves and to have left our present world very much like one great archipelago of huge, disjointed islands?

The classical example of the lost Atlantis has always appealed to popular imagination. The hypothesis that all lands were once connected and that the inhabitants of the globe were permitted to wander and mix almost at will is attractive to some people. The geologist, however, appreciates the fact that climate has always been an important factor in limiting the distribution of animals and plants, and that, even today, it has a strong selective influence on man, the first species to have over-run all continents.

Further, it is extremely doubtful if all the lands were joined together at the same time, so that there must always have been some out-of-the-way corners of the world in which the plants and animals developed for a time without stimulus or interference from the rest of the world. The geological record would seem to prove that the evolution of organisms, with its culmination in the reasoning animal—man—has been brought about not only by cosmopolitanism but also by periods of segregation and forced adaptation to purely local and often exceedingly "strenuous" environments.

But the layman may well ask what scientific reason the geologist has for postulating former continental connections. During the past Summer a party of geologists representing the Smithsonian Institution, the National Museum and Princeton University, co-operated with geologists of England, Wales, Scotland, Norway, Sweden, Denmark and Central Europe in an endeavor to gain more information regarding the distribution of fossil faunae by actual work in foreign fields.

The expedition was singularly successful in gathering further field evidence and in comparing the methods and technique of the various workers; so successful that we still believe in the former existence of land bridges, especially during the Paleozoic. Large numbers of fossils were collected and brought to America, and it is hoped that the study of this material will increase our knowledge of the geographies of the past.

As a matter of fact, not all geologists believe in the former existence of land bridges. Some would seek to account for the present distribution of similar but widely separated living or fossil animals and plants by other means, such as marine currents, rafting, etc. Many terrestrial plants, insects and birds have undoubtedly migrated over wide watery areas without the aid of land bridges. Plant seeds may be blown great distances, and instances have recently been cited of butterflies that have been blown to islands some distance off shore.

Nevertheless, it is difficult to see how larger non-flying animals could find their way from one continent to another, sometimes over miles of storm-tossed sea, by means of natural rafts and favorable currents. Further, it is highly improbable that both sexes would be landed at the same time or under such conditions as are required for the breeding of a health race. We have long since outgrown the idea that any species of animals can be perpetuated by a single pair. Perhaps the most serious objection to the story of Noah and his ark is that the animals marched in two by two and not in herds.

It is also difficult to account for the present widely separated provinces of similar living and fossil freshwater fishes without the aid of former land connections. At first glance it would seem as if the vagrant and also the sessile marine invertebrates could migrate across the Atlantic or the Pacific. Even such sedentary types as the corals and burrowing vivalves are free-swimming or floating in their young stages, but only for a relatively short time. Soon they must sink to the bottom and carry on their adult sedentary life.

Most of our present marine forms live in comparatively shallow water (between high tide and the hundred-fathom line), and this corresponds pretty closely to the edge of the submerged portions of the continents, which we call the continental shelves. It is within these relatively narrow zones or submerged continental fringes that there exists the optimum condition of light, heat and food. It is difficult, therefore, to see why we should get the same marine invertebrates off the eastern coast of North America and the western coast of England, unless they had been able to migrate from one zone to another along a relatively shallow sea bottom.

Of course, it is quite possible that the recent shallow-water organisms might have migrated around the "top of the world," where the continents are relatively close together, and that the deeper channels might have been crossed by the free-swimming young stages of some of those forms that are bottom dwellers in their adult stage. Many of the existing shallow channels and straights have been recently cut by marine or wave erosion. It was in this manner that Great Britain was separated from Ireland and the Continent in relatively recent geological time. However, we can hardly account for the distribution of all fossil organisms by so simple an explanation as this.

Separate Identical Groups.

No serious student of geology or biology today would agree that two widely separated, but strikingly similar, groups of animals or plants arose from separate origins. There is no evidence that nature ever created two groups of the same species in different places at the same time, or that an extinct species ever again appeared. Groups or species must have migrated or dispersed from a common centre of origin. All geologists and biologists are in agreement here. But there is considerable discussion as to the cause or causes of the origin of a species and the cause or causes of its distribution.

In reading the arguments that rage over these exceedingly interesting problems, the so-called Fundamentalist often grows confused, reminding one of the countryman who, when he saw a giraffe for the first time, is reported to have said: "There ain't no such animal." We all recognize the existence of the giraffe, even if we disagree as to the way in which he got his long neck.

Whether or not the later inhabitants of the earth, such as the mammals, were aided in their migrating by land bridges it seems difficult to account for the distribution of certain fossil faunas by any other means. Perhaps the first example of a trans-Atlantic correlation was the discovery in the Cambrian rocks of Braintree, Mass., of an extinct crustacean or trilobite, interestingly enough called Paradoxides. All trilobites are now extinct, and this particular genus, one of the oldest known, must have lived some 500,000,000 years ago. Previous to its discovery in Eastern North America, it had been found at St. David's Head, in the South of Wales, and also in Sweden.

Naturally, the discovery of Paradoxides in North America caused quite a little excitement among geologists, and almost immediately led to speculation as to the character and extent of the Cambrian or ancient ocean in which it lived. It is difficult to see how Paradoxides could occur in both hemispheres unless there had been at least a narrow bridge of land, along the shores of which this shallow-water organism could have migrated.

In a later geological period called the Permian, some 50,000,000 years ago, we find that the rocks of West Africa and Eastern South America contain similar fossils, which, in turn, are not found in North America or in Northern Europe. This is particularly true of a fossil plant called Glossopteris, which is not found in the rocks of the same age to the north, and therefore must have migrated by a direct east and west land route.

All that is known geologically of West Africa and South America is in complete agreement with the assumption (at which we have arrived from the study of geographical and geological distribution of extinct animals and plants) that in the earliest periods of the earth a broad land connection existed between Africa and South America, in the place of the present South Atlantic Ocean. This lost continent or land bridge has been called Gondwana Land, and is supposed to have foundered at the close of the Mesozoic, some 15,000,000 years ago.

America and Europe.

This connecting land mass was comparable to another transverse land in the North, which has been called Eria or Holoarctica, and which is supposed once to have connected North America and Europe by way of the present remnants, Greenland, Iceland and the British Isles.

[illegible] evidence a connection is [illegible] have existed between Australia and India (united with Madagascar and South Africa) and which disappeared in the Jurassic, some 25,000,000 years ago. The connection between India and Madagascar may have disappeared as late as the close of the Cretaceous, only 15,000,000 years ago.

In the making of ancient paleogeographic maps which shall show the relation of land to water, say in the Paleozoic (age of invertebrates) or in the Mesozoic (age of reptiles), all of the data used have been compiled by many workers in many lands. It has, however, been generally assumed that the great ocean basins, such as the Pacific, Atlantic, Indian and Arctic, have been more or less permanent throughout geological time, and that the only way in which animals and plants could have migrated was by means of more or less narrow land bridges which have since disappeared beneath the waves.

The geologist has good reason to postulate the permanency of the ocean basins, for there is little or no evidence of deep water sediments or organism in any of our older formations; indeed, quite the reverse, for most of the Paleozoic and later marine formations show undoubted evidence of having been deposited in quite shallow water. No wonder that the geologist has been hard put to it to explain the present distribution of fossils—unless he may assume the former existence of east and west land bridges.

Austrian Raises New Point.

Recently the permanency of ocean basins has been brought into question by Alfred Wegener, professor of geophysics at the University of Graz, Austria. An English translation of the third German edition was published in 1924, and has led to considerable controversy in this country and in England. The theory first arose from the similarity in shape between the South Atlantic coast lines of Brazil and of Africa.

"Not only does the great right-angled bend formed by the Brazilian coast at Cape San Roque find its exact counterpart in the re-entrant angle of the African coast line near the Kameruns, but also south of these two corresponding points, every projection on the Brazilian coast has a complementary protuberance on the African."

Without any great stretch of the imagination, the different parts of the earth's surface may be made to fit together like a jig-saw puzzle, and Wegener has elaborated the idea that throughout the greater part of the earth's history, in fact up until the close of the Carboniferous (50 million years ago), there has been a general westward and southward drift of North and South America and of Antartica and Australia, respectively, away from the still more or less undisturbed land mass of Europe, Asia and Africa.

Certainly an astonishing theory, it is one that appeals to the imagination immediately one examines a globe or an exact model of the earth's surface. Many other factors are given as evidence of the westward drift of North and South America, including the paleontological data already cited. Thus we have only one—a gradually restricted—ocean basin, the Pacific, which becomes the father of all oceans; and North and South America may logically be called the "New World" for the first time.

Wegener's hypothesis appears, at present, in no way to militate against the paleontological data stated above; and, further, it would seem to explain the widely separated but similar fossil faunas and floras in a more reasonable way than do the postulated land bridges. Unfortunately the Wegener hypothesis has the distinct disadvantage of being new and somewhat bizarre. What is worse, the mechanics of the theory are extremely difficult to explain, while the foundering of land bridges would seem not to be without precedent.

Comparing Sea Fossils.

On the Princeton-Smithsonian expedition, it was further emphasized that the fossils of the Durness limestone of the northwest Highlands of Scotland were similar to those of Northeast Newfoundland and entirely different from those found in Southeast Newfoundland. Wales, Central England, Southern Scandinavia and Central Europe. Comparison of these ancient marine fossils on both sides of the Atlantic would seem to indicate that some sort of land barrier prevented the mixing of animals from the Cambrian Arctic Sea on the north and the Cambrian Atlantic Sea on the south. This isthmus was evidently narrow, during Cambrian time, the Arctic and Atlantic animals being found in rocks within 100 miles of each other at both the American and European ends.

Until the stratigraphic or relative ages of these northern and southern Lower Paleozoic faunas have been more carefully studied we cannot be certain that they lived in contemporaneous seas. At present we believe them to be the same age, and therefore must postulate that they could not mingle; in other words, were separated by a land barrier. Whether that land barrier once spanned the deep-water intervening gaps between Europe and North America depends upon whether the Wegener hypothesis be true or whether we are still to believe in the permanency of the present great ocean basins.

At the present time we certainly cling to the latter belief. It is hoped, however, that a further study of the numerous fossils at our command, together with the formations in which they were entombed, will yield some positive evidence one way or the other. The problem is an international one. The land bridges along which the early forms of life migrated from one continent to another have disappeared. Millions of years of struggle with varied environments, both organic and inorganic, have urged life onward and upward. At times there has been severe struggle with limited areas; at others, land bridges have afforded the opportunity for the migration and mingling of many species.

Man's Evolution.

With the advent of the land bridges, and hence an increased total land area on the globe, the climates have changed and greatly influenced the migrational routes, or even modified the cosmopolitan faunas that could not migrate with their optimum habitat. Many species have become extinct. This seems to be the penalty of progress; and the thousands of fossils studied by the geologist today should not be thought of simply as evidences of death and destruction, but rather as milestones along the road of evolution.

Today, for the first time in the evolution of the earth and its inhabitants, we have one species, man, who is able not only to bridge the continents by mechanical means but also to communicate his ideas around the world without moving from his desk. Perhaps this is the culmination of man's evolution, both physical and mental. Who can tell?

It is an open question whether an actual land bridge between North America and Europe at the present time would be for the best interests of mankind. Undoubtedly it would be welcomed by the manufacturers of automobiles, and perhaps voted down by the steamship companies. Fortunately there is little or no chance that the problem will ever become a question of politics. But its scientific discussion by the geologists of several nations is helping to bridge the rift in international amity.

Talk About Values!

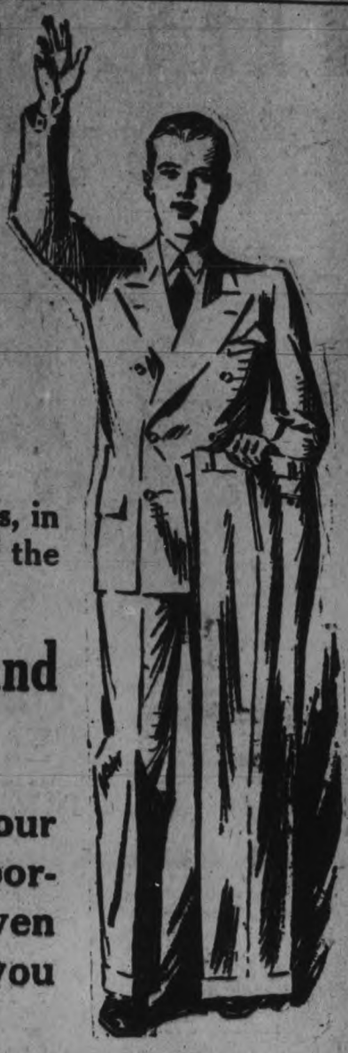

You've never seen as fine 2-Pant Suits for

$25.50

as you can buy at H. LeBRUN & CO.

FRIDAY AND SATURDAY

That's absolute fact, search where you may. Make any comparison you will, LeBrun's 2-Pant Suits will prove their absolute supremacy—in smartness of style, in variety of models, in beauty of patterns and colors, but most of all in the quality of the fabrics and the degree of fine tailoring that goes into them.

Values Heretofore Unknown at the Price and Elsewhere Impossible Even Now

No matter where you're accustomed to buying your clothes we hope you will make the most of this opportunity to see the best which the season affords. Even if we don't sell you it will be a pleasure to advise you about the new styles, fabrics and values.

TWO-PANT SUITS, MADE TO YOUR MEASURE, FOR $25.50

H. LeBRUN & CO.

Bank of Toronto Building — George Street

PRINCES OF THE CHURCH

Among the many cardinals and other Roman Catholic prelates who are now in the United States to attend the Eucharistic Congress in Chicago next week are Cardinal Dubois, Archbishop of Paris (left); Cardinal Piffl, Archbishop of Vienna (centre), and Cardinal Osernoch, Archbishop of Budapest (right).

NEW BOOKS AT PUBLIC LIBRARY

The Major—Conner, Ralph.
Little Red Riding Hood—Lang, A. Ed.
Sleeping Beauty—Andrew Lang.
Life of General Booth, 2 vols.
Goldfish Varieties—Innes, W. T.
John S. Sargent—Downes, W.H.
Vast Sudan—Dugmore.
Old Rose and Silver—Reed.
Cambridge Ancient History, vol. 3.
Postage Stamp Catalogue 1926.
Pre-school age—Kamm.
Thrasymachus—Joad.
Great Sea Stories—French.
What Evolution Is—Parker.
Climates of the U.S.—Ward.
Fundamentalism vs Modernism—Vanderlaan.
Colds, their cause, treatment and prevention—Cecil.
Sackcloth and Scarlet—Gibbs.
Disenchanted—Loti.
Amateur post-maker—Perkins.
Psychology and its uses—Martin.
Century of the English novel—Weygandt.
Uninvited guests—Farjeon.
Midas and Son—McKenna.
Unravelled knots—Orczy.
Captain Chub—Barbour.
Half back—Barbour.
Crimson Sweater—Barbour.
Anne of Green Gables—Montgomery.
Anne of Avonlea—Montgomery.
Blue Pearl—Scoville.
In the shadow of the sky-scrapers—Widdmer.
Little Great Lady—Campbell.
Polly's Secret—Nash.
Boarded-up House—Seaman.
Silent Scot—Skinner.
Josefa in Spain—Macdonald.
Marta in Holland—Macdonald.
Fritz in Germany—Macdonald.
Hassan in Egypt—Macdonald.
Donald in Scotland—Macdonald.
Betty in Canada—Macdonald.
Kathleen in Ireland—Macdonald.
Boris in Russia—Macdonald.
Gerda in Sweden—Macdonald.
Manuel in Mexico—Macdonald.
Rafael in Italy—Macdonald.
Ume San in Japan—Macdonald.
Peter and Polly in Autumn—Lucia.
Peter and Polly in Summer—Lucia.
Peter and Polly in Spring—Lucia.
Peter and Polly in Winter—Lucia.
So-fat and Mew-Mew—Craik.
Master Builders—Wade.
Young People's Cook-Book—McFee.
Book of Cowboys—Rolt-Wheeler.
Five Jars—James.
Color of Paris—DesCaves.
New Primer—Hervey and Hix.
First Reader—Hervey and Hix.
New First Reader—Hervey and Hix.
Introduction — Second Reader—Hervey and Hix.
Second Reader—Hervey and Hix.
New Second Reader—Hervey and Hix.
Introduction Third Reader—Hervey and Hix.
Third Reader—Harvey and Hix.
Introduction Third Reader—Harvey and Hix.
Introduction Fourth Reader—Hervey and Hix.
Fourth Reader—Hervey and Hix.
Andrew Lang series of readers: Green books 8, Blue books 6.
Wonder Tales from China Seas—Olcott.
Once-upon-a-time series—Hix.
Talkative Table—Sherman.
Blue Poetry Book—Lang.
Two Little Runaways—Harvey and Hix.
Personal Religion—Inge.
Scala Sancta—Oxenham.
Altar of the Legion—Bishop.
Perilous Lovers—Oxenham.
Utter Happiness—Savile.
Shepherd Easton's Daughter—Skrine.
Little White Hag—Beeding.
Wages of Virtue—Wren.
Big House of Inver—Somerville and Ross.
Hidden Years—Oxenham.
Old King's Treasure—Blake.
Brilliant Girls of the School—Baldwin.
Mystery Term—Cowper.
Girl From the Northwest—Cowper.
School Without a Name—Oxenham.
Summer at Hallowdene Farm—Pocock.
Little Joe Otter—Burgess.
Trail of the Sandhill Stag—Seton.
Sowing Seeds in Danny—McClung.
Sea Venturers of Britain—"Taffrail."
Fireweed—Eliot.
Silver Pennies—Thompson.
How Canada Was Won—Brereton.
Animal Etiquette Book—LeCron.
Getting Together—Geister.
In the Animal World—Bailey.
All About Pets—Gask.
Ranche in the Valley—Henty.
School Keeps Today—Ashmun.
Treasure Island; Kidnapped—Stevenson.
Chalk Talks on Health and Safety.
Little Green Road to Fairyland—Rentoul.
Granny's Wonderful Chair—Browne.
Later Poems—Yeats.
Samuel de Champlain—Flenley.
Glamour of British Columbia—Glynn-Ward.
Odtaa—Masefield.
My Man Jeeves—Wodehouse.
Canon—Benson.
Spinister, Of This Parish—Maxwell.
Black-Horse Pit—Rhys.
Peggy of Lone Peak—Conrad.
Days of Dickens—Hayward.
Newman As A Man of Letters—Reilly.
Whalers and Whaling—Chatterton.
Wonderland of Big Game—Dugmore.
Naboth's Vineyard—Dane.
Trail of Jesus—Masefield.
How to Write Business Letters—Treurtha.
Moment of Time—Hughes.
Caravan Mystery—Hume.

FUR AUCTION.

MONTREAL, June 24 (Canadian Press).—Heavy buying of wolf, lynx and opossum skins featured yesterday's sale of the Canadian Fur Auction Sales Co. Limited. Of the first named 21,00 pelts were sold at an increase of 15 per cent over the previous sale; the top price was $18.00. Lynx, to the number of 5,800 skins declined 10 per cent, the top price being $31.00. Wild and lynx cat numbering 1,900 advanced 10 per cent, and reached a record quotation of $9.00.

A Page from the past

On guard at the tower gate stand the yeomen, in all their ancient splendour, a page torn from the time of the Tudors.

From every corner, every court of old London, the finger of Romance beckons.

A palatial Canadian Pacific "Empress" awaits you—four comfortable days at sea, then London. For particulars, apply to local agents

J. E. PARKER
General Agent,
Ocean Traffic,
C.P.R. Building,
Toronto

CANADIAN PACIFIC

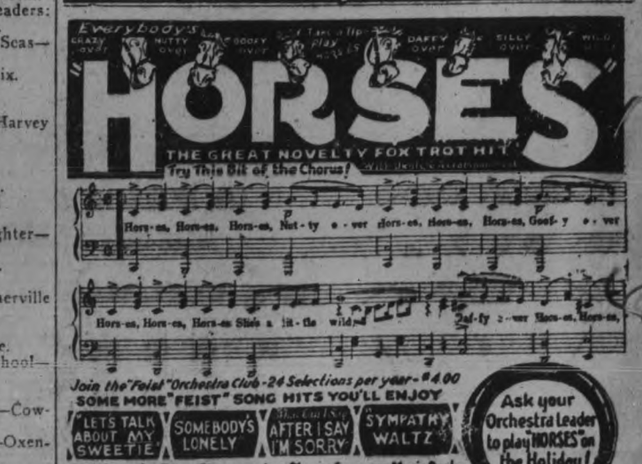

LEO FEIST LIMITED, 193 YONGE ST., TORONTO
Feist Songs for Sale at 35 cents by:
Peterboro Music Co., 404 George St. J. M. Greene Music Co., Ltd., Char-Cressman Co. Limited, 385 George St. Iotte Street.

THE "EXAMINER" PICTURE PAGE

Eric V. Chown, appointed general secretary of the Life Underwriters' Association of Canada to succeed J. A. McCamus, recently resigned. Mr. Chown, who is a son of the Rev. Dr. S. D. Chown, formerly general superintendent of the Methodist Church of Canada, is a veteran of the war, serving in Salonica and Egypt.

Cardinal O'Donnell, archbishop of Armagh and primate of Ireland, who will be one of the principal officiating clergymen at the Roman Catholic eucharistic congress in Chicago.

More than 500 members of the Ku Klux Klan of Canada took part in a demonstration and initiation at Barrie, Ontario, recently. At the upper left is shown Rev. Dr. C. [illegible] Power, imperial secretary of the klan. At the upper centre is shown a cross, 82 feet high, surrounded by members of the order as it burned. At the upper right are two officials of the order in their regalia. In the two circles below are Mrs. M. Smith, who spoke as chief womans' organizer, and Major Harry Proctor, chairman of the gathering. At the lower right are four mounted klansmen who acted as guards and traffic directors.

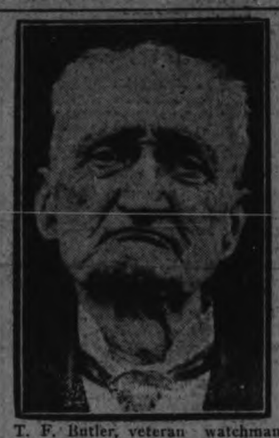

T. F. Butler, veteran watchman at the Union Station, Toronto, well known to thousands of travelers in Canada who recently celebrated his 88th birthday.

Rev. A. J. Brace, F.R.G.S., who has been apointed to the position of secretary of the student volunteer movement for foreign missions in Canada. Since 1912 he has been doing missionary work in China under the Canadjan Methodist Society and as general secretary of the Y.M. C.A. in Chengtu.

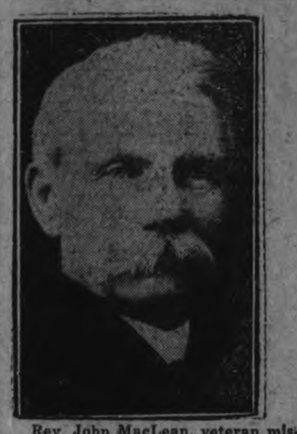

Rev. John MacLean, veteran missionary among the Indians of the Western Provinces, who received the degree of LL.B. at Winnipeg. He started his studies for the degree nearly forty years ago.

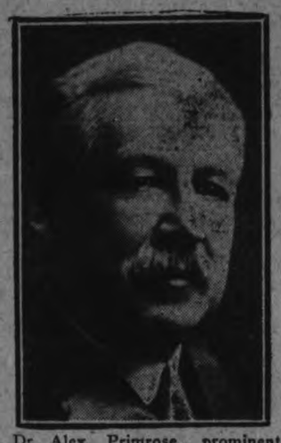

Dr. Alex Primrose, prominent Canadian surgeon, who was elected a vice-president of the American Surgical Association at the annual convention in Detroit.

Prof. George M. Wrong, of the University of Toronto, who has been elected president of the Canadian Historical Association.

Mrs. Jesse Sweetser, Canadian bride of the noted young American golfer who won the British amateur title. It is said that only upon his young wife's urging did Sweetser finally decide to enter the tourney.

To Mrs. Charles O. Stillman, wife of the president of the Imperial Oil Company, falls the honors of being the first Canadian woman to have made three trips entirely by water from Miami to Toronto. The Stillman yacht, Thalassa, has just completed the first trip of the year. The yacht was in charge of Captain Staples, with a crew of five, and had as passengers only Mrs. Stillman and her sister, Mrs. F. K. Smith, of Buffalo. Above is shown, left, C. O. Stillman; top centre, the Thalassa; and below, left to right, Mrs. C. O. Stillman and her sister, Mrs. F. K. Smith.

Wilson Harris, who is returning to to England via Canada from the recent conference on international affairs of the New York Academy of Political Science, in New York. Mr. Harris is foreign editor of the London News, and editor of Headway, the organ of the League of Nations Union.

John Craig, of John Craig and Co., consulting cost accountants, who was elected president of the Canadian society of cost accountants

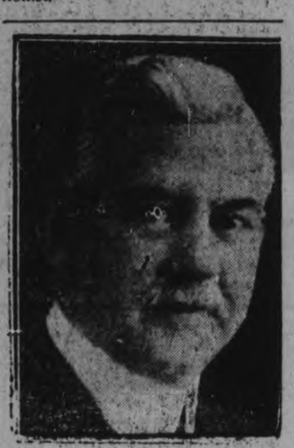

L. J. Tarte, president of La Patrie, Montreal, who speaking at the annual meeting of the Canadian Woollen and Knit Goods Manufacturers' Association in Toronto, declared that Quebec was decidedly protectionist.

Miss Susan Lawrence. A new photo of the woman Labour candidate, who was recently returned to parliament for East Ham North by a majority of 1,627.

Farnk E. Bennett, president of St. Thomas Horticultural Society, immediate past president of American Gladiola Society, is one of Canada's oustanding horticulturists.

Swedish royalty set foot on American territory for the first time when Crown Prince Gustavus Adolphus and Crown Princess Louise—the latter a first cousin of the king of Great Britain—landed at New York. The royal couple received a vociferous welcome, are shown above. The prince, interviewed, stated that he didn't know how to Charleston, but was willing to learn: that he didn't drink, and that he yearned to see Babe Ruth in action.

Hector Charlesworth, distinguished Canadian author and art, musical and dramatic critic, who will succeed the late Frederick Paul as editor of Toronto Saturday Night.

Herbert J. W. Taylor, of Cheldenham, Ontario, who has been nominated by Peel Progressives as their candidate for the coming provincial election.

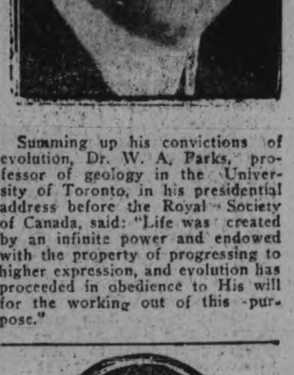

Summing up his convictions of evolution, Dr. W. A. Parks, professor of geology in the University of Toronto, in his presidential address before the Royal Society of Canada, said: "Life was created by an infinite power and endowed with the property of progressing to higher expression, and evolution has proceeded in obedience to His will for the working out of this purpose."

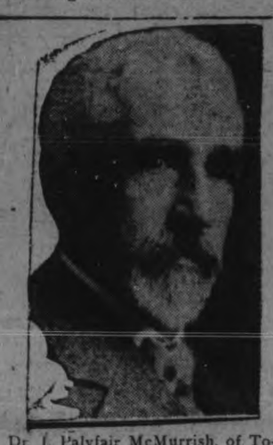

Dr. J. Palyfair McMurrish, of Toronto University, who has been elected chairman of the marine biological board of Canada, in the stead of Dr. A. P. McKnight, of Kingston, who filled the office for fourteen years.

Raham Bey, noted "physic oculist" of the east, is shown above as he arrived in New York in complete native costume, except for patent leather shoes.

Shown above are three of the graduates who received their diplomas from the national training school and the missionary and deaconess' training home at Toronto. Top, Miss Viola Claughton, of Uxbridge, Ontario. Middle, Miss Grace Alexandra Bishop, of Burin, Newfoundland. Bottom, Miss Cora Alfretta Kilburn, B.A., of China.

Lucien Cannon, solicitor-general member for Dorchester, N.B., and James W. Gerard, who was U.S. ambassador to Germany at the outbreak of the great war, who addressed the Ontario Bar Association at Toronto recently.

W. Raymond Watson, native of Saskatchewan, who was recently pardoned after serving part of a 25-year sentence for robbing a bank in Idaho. While reflecting on the error of his ways in the Idaho Penitentiary, Watson became a convert and is now touring the Canadian reformatories.

To Users of King Edward School Grounds

The Board of Education wishes to advise that any further property damage, such as was caused on Wednesday evening by fire, will be considered sufficient reason to cancel all use of these grounds without further notice.

PETERBORO BOARD OF EDUCATION

Per E. F. Reid,

Chairman Property Committee

2d-149-2086

TONNAGE BY TYPE FEATURE DISCARDED

Basis of Washington Naval Agreement Not Accepted By League.

GENEVA, June 24 (Canadian Press).—The essential feature of the Washington naval agreement, namely comparison of the naval strength by the tonnage of different types of warships, was discarded by naval experts on disarmament to-day to the evident amazement of the United States delegates.

Six Year Old Boy Killed When Run Over By Truck

NIAGARA FALLS, Ont., June 24.—(Canadian Press.) Norman Bell, six years old, was instantly killed at noon today when he ran in front of a big motor truck. He was dragged for some distance and life was extinct when he was extricated. Truck was driven by Ernest Bridge, of this city.

Easy to Gain With Yeast and Iron

New Combination of Yeast with Vegetable Iron Quick Way to Build Up Weight

This new combination of yeast vitamines with vegetable iron, renews the action of sluggish blood cells, drives out dangerous body poisons, increases energy and endurance and supplies the system with vitamines that build up weight.

For years yeast has been known as a rich vitamine food but not until we perfected "ironized yeast"—which comes in concentrated tablet form was it possible to take yeast and iron in the right proportions to build up weight.

Vegetable "Iron" when combined with yeast is quite easy to digest, therefore better for the system. And "yeast" when ironized, becomes just twice as beneficial as ordinary fresh or cake yeast.

Ironized Yeast Tablets are composed of concentrated food elements, therefore, they are pleasant to take and free from drug-like effects. If you are under weight, do not enjoy good health, lacking in energy and force, "ironized yeast" tablets will pick you right up, and if they fail, you get your money back.

Sold by druggists at $1.00 for a large 60-tablet package or sent direct from laboratory on receipt of price. Ironized Yeast Co., Fort Erie, Ontario, Canada.

Telephone 710 When You Want Your
PIANO OR ORGAN TUNED
Player Pianos a Specialty
All Work Guaranteed
W. H. CUNNINGHAM
560 Weller Street

Dry Wood

UNDER COVER

Hard and soft. Cut and delivered. At moderate prices. Prompt delivery.

Also manufacture to order any style

INTERIOR TRIM, SASH AND DOORS, ETC.

CANADIAN ALADDIN CO.

Phone 952 Evenings 2080j

EAT MORE FISH; PREVENT GOITRE

Vancouver Doctor Tells Medical Association of His Findings.

AT CONVENTION.

VICTORIA, B.C., June 24 (Canadian Press).—Eat more fish—that's the secret of prevention of goitre as summed up by Dr. W. B. Keith, of Vancouver, at yesterday afternoon's session of the Canadian Medical Association, which began the meetings of the annual convention here yesterday.

The study of the disease had shown that certain races, notably the Indians of the Pacific Coast and the natives of Japan, suffered very little from goitre, said Dr. Keith.

STEEL DELEGATION VISITS GOVERNMENT

Ask Government Assistance For Steel Industry in Maritimes.

OTTAWA, June 24 (Canadian Press).—A delegation from Sydney, N.S., headed by Mayor McConnell, arrived in Ottawa to-day to wait upon the Prime Minister and members of the Government. The delegation will, it is understood, urge that the steel industry of the Maritime Provinces be given assistance by the Federal Government.

NEW WATER RATE SCHEDULE ADOPTED

Further Reduction To Be Allowed For Prompt Payment of Accounts.

The new schedule of water rates was adopted by the Utilities Commission this morning a further reduction of 10 per cent is allowed for prompt payment. The new schedule which comes into effect on July 1st is as follows:

Apartment House	by meter
No annual rate shall be less than	$4.20
Banks, one tap	10.38
Bakeries	on meter
Butcher shops	5.22
Blacksmith Shops, one fire ...	4.20
Each additional fire	2.10
Barber Shops, one chair	6.30
Second chair	3.18
Each additional chair	1.08
Bath in private dwelling, first bath	2.10
Each additional bath	1.08
Sitz or Foot Bath in connection with bath	.54
Shower over ordinary bath included in bath rate.	
Bath in hotels	on meter
Bath in Barber Shops.....	5.22
Each additional	2.58
Bath in Apartments.....	on meter
Boulevards	free
Building Purposes, for each M bricks net	.12½
For each cord stone net....	.10
For each 100 sq. yards plastering, two coats net....	.32
For each sq. yd. of concrete walks or flooring	.01
For each cu. yd. concrete foundations	.03½
Confectioners	10.38
Churches.....	by meter or estimate
Dye Works	on meter
Dwelling Houses, four rooms, one tap at sink	4.20
Each additional room	.54
Each additional tap	.54
Bath, first bath	2.10
Each additional	1.08
Water Closet, self closing...	3.18
Each additional	1.08
Wash Basins	1.08
Each additional	.54
Laundry Tubs, one or two compartment	2.10
Each additional compartment	.54
Lawn and Gardens, 1000 sq. ft. and under	2.58
For every 1000 ft. additional or part thereof	.54
Washing Machines, water power	3.72
Stables, private, 1st horse or cow	2.10
Each additional horse or cow	1.08
Boarding or Lodging Houses more than private dwellings.	25%
Dental offices, one faucet, and chair	8.34
Each additional faucet or chair	1.08
Engine and Boiler Makers..by meter	
Elevators, Passenger or Goods, minimum	103.68
Foundries	by meter
Fish Stores	6.30
Factories, N.E.S.	by meter
Flushing Sewers, private for water only	2.10
Fountains on counters or in windows	6.30
Fountains in lawns, gardens, etc., flowing for season, six hours per day, 1-6" opening.....	7.80
Each additional 1-6 inch opening	5.22
Gardens, same as lawns.	
Garages, public	by meter
Hotels	by meter
Laundries	by meter
Lawn Rates, 1000 sq. ft. and under	2.58
For every 1000 sq. ft. additional or part thereof....	.54
Offices, law, insurance, medical, etc. (allowing one tap)	5.22
Each additional tap	1.08
Printing establishments ...by meter	
Photographic Galleries	10.38
Restaurants or Eating Houses, by meter or	10.38
Liveries	by meter
Stores, single, 15 ft. wide or under, allowing one tap.....	4.20
Over 15 ft. wide and up to 30 ft. wide, allowing one tap	7.38
Where more than ground floor and basement are used by employees, for each additional tap	1.08
Soda Water Fountains	5.22
Schools	by meter
Steam or hot water boilers for apartment buildings or offices	2.10
Society, or lodge rooms, one tap	5.22
Tenement buildings, each family as separate houses or by meter.	
Urinals in private dwellings, self closing	2.10
All other places	by meter
Urinals, other than self closing, twice above rates.	
Water Closets, in private dwellings, self closing	3.18
Each additional	1.08
In stores and offices	3.18
Each Additional	1.08
In Society or lodge rooms..	4.20
Each additional	2.10
In Hotels	by meter
In Stores or Offices if no other tap	5.22
Wash Basins, in stores or offices	1.08
Each additional	.54

Meter Rates

1st 5000 cu. ft. per month—15½c per 100 cu. ft.

2nd 5000 cu. ft. per month—11c per 100 cu. ft.

Balance—6c per 100 cu. ft.

Min. meter rate for 1-2 inch meters—$5.40 per year.

Min. meter rate for 3-4 inch meters—$9.00 per year.

Min. meter rate for 1 inch and over—$15.00 per year.

In addition to the foregoing, the following yearly rentals for meters supplied by the Commission will be charged and the cost of setting borne by the consumer.

No rental for 1-2 inch and 1 inch meters, over 1 inch, 10% of cost of meter.

Financial News and Views

Latest Comment on Grain and Industrial Markets — Closing Quotations on the Principal Active Stocks

Quotations Over Stobie, Forlong and Co. wire.

NEW YORK STOCKS.

	High	Low	Close
Atchison Rly.	139¼	135⅞	138½
Amer. Can.	52⅞	52½	52⅝
Amer. Loco.	104	103½	104
Smelters	129¾	126⅜	127⅞
Baldwin	114¾	113½	114
Balt. & Ohio	95⅛	94½	95⅜
Cast-Iron Pipe	189¾	186¼	187¼
Ches. & Ohio	135	133	134
Cal. Petrol.	34⅛	34⅛	34⅛
Chrysler	33¼	32¾	32¾
Dodge Bros. A	28½	27⅜	28
Dupont De Nem.	235¾	229¼	234
Famous Players.	122¾	121⅛	122
Fleischmann	47½	46¼	46½
Gen. Motors	142⅝	140¼	140⅝
Hudson Motors	53¼	52¼	53
Int. Harvester	124	123¾	124
Inter. Nickel	36¾	36⅛	36¼
U.S. Ind. Alcohol	58	57½	58
Coca-Cola	157	..	..
Mack Truck	117⅞	116	117½
Marland Oil	61¾	60¾	61
U. S. Rubber	62	60¾	61¼
Sears Roebuck	52⅛	51¼	52
Pan-Amer. B	74⅛	73	74
Montgomery W.	71⅜	69¾	70¾
South. Rail.	117⅞	117	117
White Motors	58	57⅛	58
U. S. Steel	139	137⅛	137¾
Yellow Cab.	24½	24	24
Philips Petrol.	48⅛	47⅛	47¾
Youngs. Tube	77¼	77	77
Bosch	22	..	..

MINING STOCKS

Gold

	Asked	Bid
Apex	3½	..
Argonaut Gold	20	19½
Baldwin	3	2½
Barry Hollinger	48½	46½
Bidgood	6¾	..
Chaput Hughes	7½	7¼
Columbus Kirk	3¼	..
Con. West Dome	14	..
Dome	1450	1415
Goldale	26	25¼
Gold Hill	48¾	48
Hollinger	1990	1975
Indian	5½	..
Keora	6¼	..
Kirkland Hunt.	13½	12½
Kirkland Lake.	107	103.
Lake Shore.	1140	1120
McIntyre	2530	2495
Moneta	15	14
Newray	38	33
Night Hawk	7	6
Porc. Crown	5	4
Premier.	215	213
Preston	8	7
Teck Hughes	365	363
Tough Oakes B	44	40½
Vipond Cons.	172	170

Silver

Beaver	76	75
Capitol	35½	..
Castle	144	142
Crown Reserve.	10	9
Everett	7	6
Keeley	144	141
La Rose	12	11
Lorrain Trout	75	..
McKinley-Dar.	14	12¾
Millcrest	18	11
Mining Corp.	365	358
Nipissing	550	530

Unlisted.

Amulet	135	128
Area.	29½	28
Bourle M. Q.	1000	995
Laval-Quebec	29	26¾
Noranda	1525	1520

CHICAGO WHEAT.

	High	Low	Close
July	138¾	136¼	137¾
Sept.	134⅛	133	133⅞
Dec.	136⅝	135½	136¼

WINNIPEG WHEAT.

July	150⅛	149⅛	149⅜
Oct.	131⅞	131⅛	131⅛
Dec.	129½	129⅛	129¼

CHICAGO CORN.

July	70	69	69⅝
Sept.	75⅞	75¼	75⅜
Dec.	77¾	76⅝	77⅜

CHICAGO RYE.

July	91⅜	90⅜	91¼
Sept.	95	94	94⅞
Dec.	98¾	97⅞	98⅜

NEW YORK SUMMARY

Bank of England rate unchanged, 5 per cent. Public Service Commission approves new rate schedule of the New York Phone Co., which will be effective July 1st. Reduction of the rediscount rate is expected today. Such action could be construed in only one way—bullish. The market continues to buy on reactionary spots. The fact that the public is not yet in the stock market in a big way, puts one of the factors in its favor. The pool in Marland has signed a new agreement which will not expire until September 28.

Traction Stock Active On Steady Stock Market

TORONTO, June 24 (Canadian Press).—Traction stocks again led in activity in a comparatively inactive session of the Toronto Stock Exchange to-day. The market was steady, fractional advances predominating among industrials and unlisteds.

Brazilian register an advance of only 3-8. It closed at 97 5-8. Barcelona was not so prominent as yesterday, fluctuating between its previous close and ¼ off at 34 and 34 3-4. British Columbia Fishing and Canadian Pacific showed considerable strength. Fishing made a net gain of 1 3-4 points at 74½. C.P.R. opened unchanged and then touched its high of 165 for a net gain of ½. Smelters exhibited weakness, closing off a half at 207½. Consumers Gas Common was up one point at 171. British American Oil was fairly active at 53¼ for a net gain of ¼. Imperial was also up the same amount at 36½. Hollinger advanced three cents per share at 19.88.

Amulet Makes Gain Other Stocks Take Drop

TORONTO, June 24 (Canadian Press). — Amulet was an active leader of the Standard Mining Exchange to-day. After opening off one point, it recovered later on, and closed at 1.32 for a net gain of three points.

Lake Shore was off ten cents at 11.35. Teck Hughes and Vipond closed one point lower at 3.63 and 1.71 respectively. Hollinger and Gold Hill were unchanged. Keeley and Capitol gained one point at 1.43 and 35½. Canadian Lorrain was unchanged. Noranda ranged up two points to down three points at 15.25 and 15.20.

General Advance Made But Volume Falls Off

NEW YORK, June 24. Canadian Press — Opposing speculative forces contested for control of to-day's stock market with the advantage resting largely on the side of those working for higher prices. Dealings fell off in volume.

Railroad stocks gave the best exhibition of strength. Nickel Plate advanced 5 points and led an upturn in Van Sweringen issues based on indications that a modified merger plan would soon be ready. Atlantic Coast line, Atchison and Canadian Pacific moved up 2 to 3½ points.

Motors were strengthened by the publication of Packard's record earning statement for the latest quarter.

United States Steel sold 1 3-8 points above its previous closing level.

Wheat Market Unsettled With General Setback

CHICAGO, June 24.— (Canadian Press.)— Unexpected strength in Liverpool quotations and rains in sections of south-western domestic wheat belt, gave wheat market here an unsettled start to-day. On all upturns profit-taking set in and as selling increased early bulge was quickly lost. Starting 3-8 cents lower to 1-2 cent higher, the wheat market steadied a trifle and then underwent a general set-back which carried values to below yesterday's finish. Corn and oats were governed largely by the action in wheat, corn opening unchanged to 3-8 cents higher and later suffering a decline all around.

Higher prices for hogs gave a lift to the provisions market.

TO RECEIVE MEDAL.

Miss Jean Wilson, 15-year-old heroine, who in recognition of her bravery in rescuing eight horses from a burning stable in Toronto on June 4 will receive a gold medal from the Humane Society. She has already been given a check from the Daughters of the Empire and a gold medal from the insurance company.

MODERATORS, NEW AND RETIRING

Rev. Dr. A. J. MacGillivray, Guelph, who has been elected by a large majority over Dr. Banks Nelson, Hamilton, as moderator of the continuing Presbyterian Church, is here shown on the LEFT, and beside him is Rev. Dr. Ephraim Scott, who was moderator during the past year, and who was one of the most conspicuous fighters against church union. Photo by Panoramic Camera Co., of Canada.

PIANO RECITAL.

Pupils of Prof. Gliddon Play Many Interesting Numbers.

An interesting piano recital by pupils of Mr. Rupert Gliddon, director of the Conservatory of Music, was given in the hall of the Conservatory last evening. The selections by the pupils ranged from those played by members of junior years to interesting numbers by the seniors. They were played mainly from memory and demonstrated the quality of smooth technique and pleasing tone noticeable in pupils of Mr. Gliddon. The pupils were assisted by Jack Thackeray in violoncello numbers, played very well, with accompaniment by Mrs. W. M. Thackeray.

Several of the senior numbers included Rubenstein's "Kammenoi Ostrow," played by Miss Evelyn Armstrong, with much appreciative understanding. Miss Lillian Brown played Mendelssohn's "Capriccioso" with excellent effect, and Chopin's "Berceuse," played by Miss Agnes Grant, was a lovely selection. Miss Grant possesses a touch of pearly sweetness, executing with charming ease the difficult Cradle Song of the great master, with the intricate runs of the treble echoing over a rocking bass melody.

The sublime music of Beethoven was beautifully rendered by Miss Elizabeth Webber in the "Sonata in A flat," in which the young musician demonstrated an intelligent grasp of the difficult, fantastic composition which ranks next to the "Moonlight," and "Pathetique' sonatas in beauty and scope, including in its range five variations of the major theme and the sublime "March Funebre."

Miss Kathleen Sutton, whose playing is always very satisfying and artistic in the extreme, a clear firm touch combining with facility of rendition and beautiful, rounded tone to make her music most pleasing, gave a Paraphrase on one of the Strauss' Waltzes, with excellent effect.

Jack Thackeray played Schumann's "Traumerie" on the 'cello, in very pleasing fashion, and the numbers given by the Junior pupils were as follows: "Mazurka" (Lichner) by Jean Munroe. Minuet in G"(Bach) by Kenyon Choate; "Sonatina" (Kuhlau), by Hannah Botnick; "Sonatina" (Clementi) by Vernon Armstrong; "Bourree" (Bach) by Stewart Young; "Valsette" (Kirchner) by Ethel Williamson; "Narcissus" (Slater) by Lloyd Wells; "Sonatina" (Dusseck) by Russell Rowan; "Marionettes' (Schumann) by Delilah Skelcher; "June" (Tschaikowsky) by Olive Rome; "Sonata" (Beethoven) by Zetta Thompson, and "Sixth Variation" (Bethoven) by Mildred McGee.

REWRITE EXAMINATIONS.

Irregularities in Entrance Tests in London School Revealed.

LONDON, Ont., June 24. — In view of alleged irregularities in connection with preliminary entrance examination tests, all candidates in the principal's room at St. George's Public School have been instructed to re-write their 1926 tests. The Entrance Board held a special session, following reports of copying and other improper procedure during the holding of tests on which the principal bases his recommendation for pass standing. And in the investigation, which followed behind closed doors, candidates who were passed and who thus escaped the necessity of writing the regulation tests next week, were ordered to return to school and enter the field with those who did not obtain the principal's recommendation. There were some 33 pupils in the entrance class, and of this number, about 25 were recommended by the principal for entrance standing. The remaining eight were advised that they must write the entrance examination next week. Edward Wyatt, principal of St. George's School, said that the incident was nothing more than happened at any of the other schools in the city. It so happens, however, Mr. Wyatt states, that a parent whose child was not included in the recommended pupils, made the accusation that there had been copying. The investigation followed and some of the youngsters did admit that they had copied.

It is wort a thousand pounds a year to have the habit of looking on the bright side of things.

—Johnson.

RED ROSE "is good COFFEE"

RESOURCES ISSUE HANDLING DISCUSSED

Orange Grand Master Condemns King Government's Decision.

OTTAWA, June 24 (Canadian Press).—In his address at the opening meeting of the Grand Orange Lodge of British North America, Dr. J. W. Edwards, the Grand Master, condemned the Federal Government's handling of the Alberta resources issue. Dr. Edwards said in part:

"The King Government at the dictation of the Quebec hierarchy has served notice on Alberta that she will not secure her resources except at the price of her freedom. It has also gone forth that Saskatchewan and Manitoba are to be similarly treated.

"I am confident that every Orangeman of Canada will unhesitatingly take up the gauge of battle now thrown down and announce to Federal and Provincial Governments, and all political parties, that our slogan is 'Hands off Alberta'."

MATCH IS DRAWN.

Cricket Game Between Derby and Australians Ends To-day.

CHESTERFIELD, England, June 24 (Canadian Press). — The cricket match between Australia and Derby ended today in a draw.

AUSTRALIANS WIN.

CHESTERFIELD, Eng., June 24. —(Canadian Press.)— After compiling a fine score of 372 for five wickets, the Australians declared their first innings of their cricket match with Derby closed. County players had scored 24 for a loss of two wickets, at lunch to-day. This is a two half day fixture and ends this evening.

ELECTED PRESIDENT.

Miss Clendennan Made President of Women's Press Club.

TORONTO, June 24 (Canadian Press).—Miss May Clendenan of The Farmers' Advocate, London, Ontario, was elected president of the Canadian Women's Press Club at to-day's session of the triennial meeting of the club.

For Biliousness

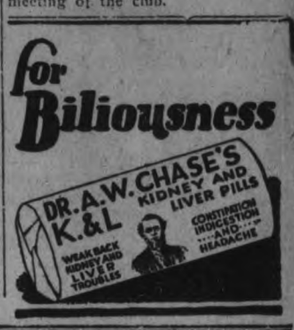

G. A. Borland DRUGS

CORNS?

TRY CORN FIX—
THE MASTER FOOT REMEDY.

For Corns, Callouses, Bunions, which are made unbearable by our recent weather. Pain is removed in 10 minutes—guaranteed.

PRICE 35c

USE AGFA FILMS

For better pictures — all sizes of rolls and packs. Stock at regular prices. Try them and avoid disappointments.

G. A. BORLAND
PHARMACEUTICAL CHEMIST
228 CHARLOTTE ST. NEAR AYLMER

PHONE 274 - Fast Auto Delivery

The Most Economical and Nourishing Food is GOOD Bread

BREDIN'S BUTTER-NUT BREAD Reg. U.S. Pat. Off.

"Rich as Butter—Sweet as a Nut"

Insures you all that is Best—Pure and Most Wholesome.

BUTTER-NUT BREAD has that delicious taste that makes you glad to ask for more. BUTTER-NUT BREAD is rich in all the elements which strengthen the human body—made of selected wheat flour, scientifically baked under perfect, sanitary conditions—it is the Supreme Quality Bread—INVIGORATING—STRENGTHENING—SATISFYING—ECONOMICAL.

GENUINE BUTTER-NUT BREAD

Rich as Butter—Sweet as a Nut

MADE ONLY BY

BREDIN BAKERY Peterborough, Ontario, Canada
Telephone 509 and ask our driver to call regularly

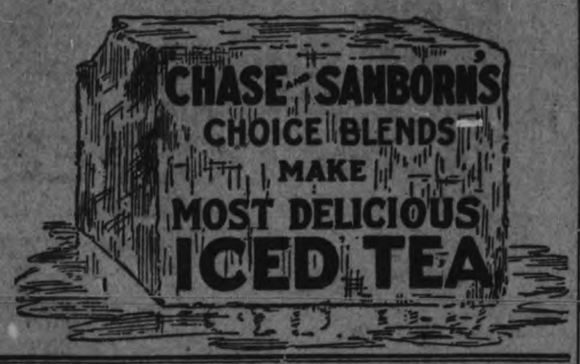

DID YOU EVER STOP TO THINK?

By Edson R. Waite Shawnee Okla.

Professor R. L. Jones, Superintendent of the schools of Memphis and formerly State Superintendent of public instruction of Tennessee, made the following statement relative to the status of the youth of to-day, compared to the youth of the preceding generation—

Changes wrought by inventions that have changed the ecomonic conditions of the people and modified their social life cannot help but have its influence on the young. The youth of former days lived on the farm and had plenty of work to do. To-day the majority of them live in the city with little to do outside of attending school. Work and early responsibility had a steadying influence on the youth of the preceding generation.

However, the youth of to-day is as sound at heart, possesses more wisdom, is better advanced in book learning, though less skilled in manual work, than the preceding generation.

If there is any falling down in our social organization, it is due to the breaking down of the home and not to the school, for the discipline in the schools of the country to-day is better than at any period in the history of the past. The chief conduct problems that the schools meet with grow out of the broken home, where father and mother either live together in constant disagreement or they have separated and left the children, robbed of the paternal training and care, which every child is due.

The children of the present generation, in my opinion, taken as a whole, are the most promising bunch of youngsters that have ever lived on the earth.

(Copyright, 1926.)

THAT the advertising columns will tell you where you can find splendid values for your money.

THAT it is a mistake to think that all stores have the same price on standard goods.

THAT when they have special values you can always find them mentioned in the ads—READ THE ADS!

THAT you should trade with the merchant who advertises.

THAT you will be welcome and the clerks will greet you with a smile.

THAT they will be courteous to you.

THAT they will thank you in a way that will show you they appreciate your business.

THAT the live business man realizes that prompt, courteous and careful attention to every customer establishes a favorable reputation for his place of business.

Trading with the store of advertised merchandise is a pleasure.

(Copyright, 1926.)

S	H	A	D	E		T	E	A	P	O	T	S
T	I	L	E		B	E	A	R		P	O	P
R	E	A	P	P	E	A	R		P	U	R	E
I		S	O	I	L	S		S	O	L	E	N
P	A		T	E	L	L		O	W	E	D	
E	R	E			E		F	E	N	D		
D	I	N	E	R	S		F	A	R	C	E	S
	D	A	R	E		L			F	I	L	L
A		M	O	T		A	L	A	R	I	A	
F	L	O	S	S		B	E	L	O	W		N
T	A	R	E		T	E	N	E	M	E	N	T
E	K	E		B	O	L	D		A	L	E	E
R	E	D	D	E	N	S		E	N	D	E	D

ANSWER TO YESTERDAY'E CROSSWORD PUZZLE

THE EXAMINER CROSSWORD PUZZLE

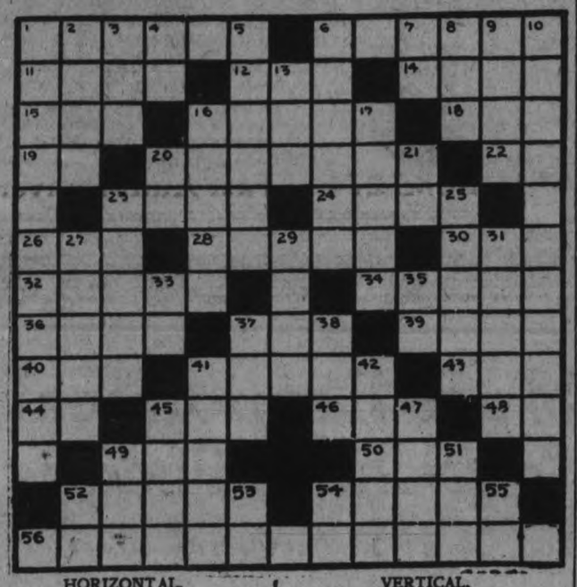

HORIZONTAL.

1. Waterfalls.
6. Large wild sheep.
11. Ireland.
12. Thick viscous fluid.
14. To unshut.
15. Writing implement.
16. Subject of a discourse.
18. To scatter hay.
19. Sixth note in scale.
20. Revokes.
22. Second note in scale.
23. Wise.
24. To abhor.
26. Frost bite.
28. Prepares for publication.
30. Devoured.
32. Imbecile.
34. Dyestuff.
36. To deliver.
37. Opposite of high.
39. To ward off as blows.
40. Possesses.
41. Removed the bones from a fish.
43. Sheltered place.
344. Deity.
45. To moisten.
46. Age.
48. Variant of "a."
49. Exclamation of derision.
50. Striped camel's hair cloth.
52. Scabers.
54. Foretokens.
56. A treacherous killing.

VERTICAL.

1. Refilled.
2. Region.
3. Metal fastener.
4. Within.
5. Removed seeds from cherries.
6. Correctly.
7. To depart.
8. Fit.
9. To sneer.
10. Self-governing.
13. To imitate.
16. Principle.
17. To stop.
20. Sun god.
21. Avenue or road (abbrev.).
23. Revolves.
25. Frame for artist's canvas.
27. Perfect pattern.
29. To press.
31. Ringworm.
33. Alleged force producing hypnotism.
35. Preposition.
37. Quantity.
38. Tiny.
41. Carries.
42. Play (stage).
45. Stop (interj.).
47. To aid or instigate.
49. Almost a donkey.
51. Blackbird of the cuckoo family.
52. Postscript (abbrev.).
53. Lake.
54. Upon.
55. Therefore.

GOOD NIGHT STORIES

By Blanche Silver

GOCOMEBACK SETTLES A DISPUTE BETWEEN DONALD AND DEE.

"That's just like a girl!" exclaimed Donald, pulling in his fishing line. "You never can keep still. I almost had him that time. You had to yell."

"I'm sorry," Dee sighed. "But he made a grab for your bait and I thought you had him. You know, Donald, that looked for all the world like a shad."

"Which just goes to show you don't know anything about fish," snapped her brother. "Shad in a river? Shad always live in the ocean. The shad is a salt water fish."

"Just the same, I'll bet you that was a shad," retorted Dee.

"I'll bet you my new ——" began Donald, when a tiny hand on his arm stopped him. Donald and Dee turned around, to see a wee elfin smiling at them. "Well, Gocomeback, where did you come from?" Donald laughed.

"From the same old place," replied the elfin, "and just in time to save you from betting away your new pole and reel."

"But it's so silly," cried Donald. "Dee insists that the fish that was after my line was a shad, and you know shad live in the salt water."

"Well, there's only one way to settle an argument like that: we'll go down and ask Mrs. Fish herself. Come along." Gocomeback blew his magic breath on Donald and Dee and down they went under the waters of the river.

The fish in question saw them and came swimming over to greet them.

"I'm sorry I couldn't snap your bait,"

"There's Only One Way."

she stated, "but I've so much to do. You see, this is my spawning season. In other words, I must lay my eggs and hurry back home. How are you, Gocomeback?"

"Just fine," replied the elfin. "I want you to meet Donald and Dee, Mrs. Shad."

Donald and Dee looked at each other and then they laughed. "I'll take off my hat to you, sis," Donald cried. "You were right. But Mrs. Shad, I thought you were a salt water fish."

"So I am," replied Mrs. Shad. "But, you see, the danger of losing my eggs out in the ocean has driven me into the rivers. I used to lay them out in the ocean, but now I've found I get better results by coming into the rivers. There are not so many enemies to devour them. How did you know I was a shad, Dee?"

"Because I've seen so many shad before," replied Dee. "Are those small things your eggs?"

"Indeed they are," replied Mrs. Shad, "and in about ten days you'll see a dear little school of baby shad. After they have been schooled properly I'll take them out into the ocean with me to teach them the ways of the water world. That's why I'm glad you didn't catch me. Now, after I've taught the youngsters all I know I'll be glad to catch your bait. Excuse me now: I must hunt my dinner," and, flipping her tail, away she darted under the weeds.

Donald and Dee and Gocomeback hurried out on the bank, and when the children turned around to say something to the elfin he had disappeared. Gathering up their fishing tackle, they trotted home to lunch, both glad they hadn't caught Mrs. Shad.

(Copyright, 1926, by Newspaper Feature Service, Inc.)

Today's Fashion

By Vera Winston

This Smart French Child's Frock Is Made of Linen With Colored Appliques.

A smart shop which specializes in frocks for children is showing a collection of simple models in linen, which feature bright colored appliques.

Above is shown a gay little two-piece affair of light green linen, with just sufficient spots of color to make it effective. The applique design is of bright red cherries with dark green leaves, outlined with black wool thread.

There are two inset panels at the front, which open partway up to reveal cherry linen facing.

In calm weather the human voice will carry a distance of about 150 yards.

"Well, I suppose the boy would get a lot out of it."

Once again the head of the family passes out the old remark to the better half, when the junior member queries "Smatter Pop, aren't I going to the circus?"

Reason? The Ringling Brothers and Barnum & Bailey Greatest Show on Earth is to give two performances her tomorow. Its 1,600 people, menagerie of 1,000 animals, more than 800 horses and tons of properties and equipment will arrive at dawn from Belleville and pitch camp at the Exhibition Grounds.

A hundred double-length railroad cars are used to transport the personnel and paraphernalia of the "world's first and only five-ring circus." Advance agents in town today assert that the "five-ring" promise is not a figure of speech.

"It means that we carry and use five separate sets of ring banks. This makes it possible to introduce five companies of liberty horses at one time—twenty-four horses in a set. It means that we are now able to put on a quintet of elephant herds and so spread them down the entire length of the big-top. Our big-top is the largest ever built. The hippodrome track is wider than before. Aside from the liberty horses there is another horse act in which 200 thoroughbreds, each mounted by an expert, circle the entire track and lap over into the rings." The agent confirmed the report that there would be no street parade here, none having been given anywhere since 1921. Throughout tomorrow tickets may be bought at Bond's Drug Store, corner Hunter and George streets, as well as at the Circus grounds.

Of scores of features, here are some of the novelties: An entire congress of "cloud-swing" artists including performers who drop through space and catch to trapeze bars by one heel. Casting acts in which the flyer plunges across the dome of the big-top with head and shoulders encased in a sack. A driverless taxicab that answers the beck and call of the hundred clowns.

Companies of takraw players brought from Siam to give exhibitions of their native sports and games. Men who perform forward and backward somersaults on slender threads of steel. Athletes who turn double flip-flaps from the ground to the ground without a break, and others that leap from spring-boards to the top of a human column, "four men high". Funny kangaroos that box with comedy acrobats. Bears that dance on stilts, row boats and start, steer and stop automobiles. Police dogs that scale walls twenty feet high. Five companies of liberty horses performing in five different rings, and at the same time French poodles made up in perfect likeness of toy ponies imitating the five score of horses.

The quintet of rings make it possible to present five herds of peewee and giant elephants in a single display. The enlarged hippodrome track and added rings are at another time filled with the wonderful manuevers of two hundred mounted horses in the "Cavalcade of the Garlands." The mammoth Big Show program lasts for almost three hours and contains more than twenty complete displays, each introducing from a half dozen to sixteen acts. Eight hundred men and women artists appear singly, in duos, trios or in troupes. The entire performance is preceded by the most magnificent tournament the Ringling Brothers have yet devised and which includes such unique features as jewel-box tableau cars drawn by llamas and zebras in harness. Performances will begin at 2 and 8 and the doors leading into the menagerie of more than a thousand rare animals will open an hour earlier.

ADVENTURES of the TWINS

by OLIVE ROBERTS BARTON

Number Twenty-one.—

THE DREAM-MAKER MAN FALLS OVERBOARD.

When the moon began to get bright again, the Man-in-the Moon said: "Now the moon is a boat. If you like you can go adventuring in it instead of in your broken airplane."

"I'd be glad to," said the Dream Maker Man.

"So should I," said Snore. "I get tired of my airplane sometimes."

"And so should we," said Nancy, speaking for herself and Nick. "I've always wanted to take a ride on the moon when it looks like a boat."

By that time the moon was like a small golden skiff, and they all climbed in. It never occurred to the Twins to wonder how it had shrunk from a large place with entire countries on it, to the size of a tiny boat.

"I'll row," said the Man-in-the Moon, sitting down in the middle and picking up a pair of oars.

Suddenly Nick shouted, "Where are Snore and the Dream Maker Man? They're gone!"

"Why, so they are!" said the Man-in-the-Moon calmly, looking over-board. "They must have fallen out. Oh, there they are! They landed on a comet so they're safe. They can ride around on that for a while."

He didn't seem to be a bit worried, and Nancy thought, "It's just because he's a moon person. Moon people seem never to worry about anything."

The Man-in-the-Moon started to row, and he rowed and rowed and kept on rowing while the Twins talked.

It seemed that they were always telling some new person how Inco, the china elephant with the roses all over him, and Flops, the toy clown, had run off, and come to the moon.

"Why did he think he was so queer?" asked the Man-in-the-Moon.

"Because he had roses painted on him," said Nick. "You see he was just a door-stop. Daddy said if he had had peanuts painted on him, it wouldn't have been so bad."

"Did Inco hear him say that?" asked the Man-in-the-Moon.

"Yes," said Nancy.

"I suppose his feelings were hurt," said the Moon Man, "but they need not have been. I can see all things from my house on the moon (when it's a big, full-grown moon) and I see all sorts of queer goings-on. The last circus I saw had elephants who wore queerer things than roses. Hats with feathers all over them, and dunce-caps, and one elephant even had a tambourine and a fan and wore a silver-lace mantilla over a high-comb on his head. He did a Spanish dance and kept time with the tambourine."

"Oh dear! I do wish we could find Inco and show him that," said Nancy. "The poor little fellow thinks he is the only queer elephant in the world."

"This moon certainly is growing," said the Man-in-the-Moon suddenly. "We can't use it for a boat any longer. It's more than half full now. The eclipse is going away."

So they sat quite still and the moon kept getting bigger and rounder until it was quite full-grown.

(To be continued.)

Fortune gives her hand to the bold man.—Virgil.

Don't be "consistent," but simply true.—Holmes.

A think of beauty is a joy forever.—Keats.

That to be hated needs but to be seen.—Pope.

Tomorrow's HOROSCOPE

By Genevieve Kemble

FRIDAY JUNE 25.

According to the suling lunar transits for this day there is likely to be a sudden change or other abrupt visitation which may have bearing on the position and involve a change in environment. Those in the employment of others are enjoined to be careful lest this condition precipitate something unwelcome. However, properly managed, the affairs may develop to advantage, and the financial outlook is well fortified. New undertakings are encouraged, although there may be small delays and anxieties.

Those whose birthday it is might prepare themselves for a sudden change, possibly bringing new environment or travel, but those in employment should not wilfully invite censure or dismissal. Yet new undertakings may bring advantage, where the finances may be manipulated. Small worries and delays are but passing detriments. A child born on this day may be ambitious and enterprising and should make a better success on its own account than in the employment of others.

PLAY SAFE

When yer feelin' kinda groggy, and yer pep begins ta droop, an' the path ya tread is soggy, an' ya just don't give a hoop, you had better pay attention to yer system. Lissen here, you will pardon if I mention that there's somethin' outa gear.

It ain't natural for a fella to go sluffin' through the day, and it ain't because he's yella, 'cause most men 'er not that way. If, in anything yer doin', it is tough to go along. Watch yer step. There's sumpthin' brewin' an' that sumpthin's, frankly, wrong.

Now and then we all get lazy. Feel like loafin' as we please, but when every outlook's hazy—well, yer flirtin' with disease. Maybe overwork has done it. Too much toil and little play. When a fella's once begun, comes the time when he must play.

After all, the road to travel is the one of go-between. Mix your work with play—unravel brain that might grow over-keen. Under-doing, over-doing, always at your own expense. Breakdown is the thing that's brewing. Why not use good common sense?

NEW FAST TRAIN SERVICE BETWEEN TORONTO AND MONTREAL VIA CANADIAN NATIONAL RAILWAYS.

To give busy business men and tourists an improved service between Toronto and Montreal, Canadian Railways are inaugurating new fast train daily except Sunday, effective Monday, June 28th, leaving Port Hope 3.11 p.m., Belleville (North Station) 4.23 p.m., arriving Montreal 9.30 p.m., returning leave Montreal 12.30 p.m., arriving Toronto 8.30 p.m.

Observation Parlor cars (radio equipped) dining cars and coaches.

All times shown are Eastern Standard.

Full particulars from Canadian National Agents.

2d-19-24.

Cold Milk and Fruit with
SHREDDED WHEAT
An ideal noonday meal

YOUR HEALTH

By ROYAL S. COPELAND, M.D.,
Former Commissioner of Health, New York City.

A dispatch from Maine said a "germ carrier is being looked for at the university.

A number of cases o typhoid ever developed in one of the fraternity houses Not locating any apparent cause for the disease it was decided to find a carrier if one existed.

Whenever an epidemic of typhoid occurs, or an unusual number of cases are met, the health authorities make search to see what is wrong. Usually the water supply or the milk is determined upon as the offending agent.

Typhoid fever is caused by germs which are taken into the digestive organs with the food or drink. The question in every case is, how did the germs get into the food?

In a good many instances, oysters have been the means of carrying the germs. When the authorities awakened to this fact thorough examinations were made of the oyster beds to find out what was wrong. In some cases it was discovered that sewage was being carried into the bays where the oysters were grown.

I am glad to say society is being protected against this danger. No longer can oysters be sold from beds polluted by contaminated waters. It is insisted on that oysters be grown in locations free from the dangers of sewage infection.

Milk from one farm may contaminate the milk supply of a large community. In every epidemic the milk falls under suspicion at once. Pasteurization has done wonders in overcoming this danger.

But there is always the danger that a typhoid carrier may cause an epidemic of the disease. Among food handlers—cooks, waiters, or others who actually handle the food—there may be one who is a constant carrier of the germs of this dread disease.

Any person who has ever had typhoid, even in a mild form, may be a carrier of typhoid germs for the rest of his life. The gall bladder becomes infected and, since it is just suited for the growth of germs, the typhoid organism will continue to multiply and for years and years that person is a menace to society.

In one of the large cities of America is a woman, practically a prisoner in the custody of the health officials. To her have been traced a large number of cases of typhoid, many of them fatal. "Typhoid Mary" is known everywhere for the havoc she has wrought.

It is not safe to discharge as cured any case of typhoid until the attending physician has made sure there is no further danger to society. Repeated examination of the intestinal discharges are necessary to determine the absence of the typhoid germs.

The typhoid carrier is a real danger and health officials are fully justified in being very rigid in their handling.

ANSWERS TO HEALTH QUERIES.

M. N. H. Q.—What will remove superfluous hair from the lip and chin, and where may I get this treatment?

* * *

A.—This may be done by the electric needle. However, it requires the skill of an expert doctor. If you will apply at a hospital in your vicinity they will recommend a skin specialist who will give you this treatment.

E. G. R. Q.—A friend of mine has a lump under the skin on the left jaw, which discharges once in a while. What treatment does this require?

* * *

A.—This may be a cyst and if so it probably should be removed. I would suggest that your friend consult a doctor and have him advise the necessary treatment.

(Copyright, 1926.)

FRECKLES
Get Rid of These Ugly Spots Safely and Surely and Have a Beautiful Complexion With
OTHINE
(DOUBLE STRENGTH)
MONEY BACK IF IT FAILS. SOLD BY DRUG AND DEPARTMENT STORES EVERYWHERE

Here's a good beverage for the children

YOU are never in doubt when you buy "Canada Dry." You *know* it is good and pure.

This fine old ginger ale has been served for years in leading hospitals and it is one of the few ginger ales prescribed by physicians.

That's a point worth remembering when you are wondering what beverage to buy for your home.

"Canada Dry" is an especially good drink for children in the warm weather because of its purity and because it is made from real Jamaica ginger.

It not only cools and refreshes, but it spurs the lagging appetite.

For every day—for every occasion—there is no better beverage than this fine old Canadian drink which is so justly famous the wide world over.

Special Hostess Package

A new way of packing "Canada Dry." Ideal for home use. Twelve bottles in a substantial carton. You will be especially glad to have it handy for your dinners at home or when friends drop in unexpectedly. This Hostess Package is sold by all "Canada Dry" dealers.

"CANADA DRY"

Made in Canada by J. J. McLaughlin Limited, Toronto and Edmonton. Est. 1890. In U. S. A., Canada Dry Ginger Ale, Incorporated, New York

By Appointment to their Excellencies, The Lord and Lady Byng of Vimy

HOPE LADIES WIN FROM C. G. E. IN SPITE OF LAST INNING RALLY

Local Girls Score Seven in Ninth, But Lead Proves Too Great.

FINAL SCORE 17-11

Loose Fielding on Both Sides Due to Slippery Condition of Field.

Seven runs scored in the ninth inning were not enough to overcome the lead of thirteen which the Hope Ladies had piled up through the previous eight innings of their game with the C.G.E. Ladies, and as a result the visitors won out by a score of 17-11. The game was loose, no less than twenty erros being made by the two teams, but this was due largely to the downpour of rain which came yesterday afternoon and almost forced the transfer of the fixture to the Armories. However, the great ninth inning rally of the losers made up for any bad play in the earlier innings and the customers went away satisfied.

Failure to hit when hits meant runs, coupled with errors at critical moments, cost the home team the game. Babe Vincent pitched a good game, although she was a trifle wild, but the opposing hitters broke through her delivery with runners on the sacks, crashing out a total of fifteen hits. Her opponent was given better support, especially in the pinches, and held the locals to ten hits.

Every girl on the winning team except Dot Price made at least one safe hit, while Marge Omerod, last year's catcher, who played centre field last night, made four, including one double. They had no inning to compare with the home team's big ninth, but four innings with three runs in each contributed a substantial portion of their count. They took advantage of every opportunity and wasted only one hit of their fifteen.

Dorothy Mortimer led the C.G.E. batters, being the only one to get an extra hit. Three of their ten hits came in innings which proved scoreless, while runners placed on the sacks through errors of the opposing team were also left stranded at times. In one inings seven batters faced Miss Price but only one run was scored, a strike-out retiring the side when the bases were full.

Both infields made numerous slips but Manager Pilling's girls were away off. Miss Vincent was the only girl to field grounders with any precision, although Miss Greenhalgh made some nice stops and throws. The home team made a snappy double play when Miss Gilding went to second on a fly in front of the plate which Miss Mortimer gathered in nicely, throwing to first to complete the play.

One for the book was pulled in the third inning when Miss Connors stole second with the bases full. The Hope catcher threw to third instead of to second and the runner went back safely.

Five of the ladies who took part in yesterday's game were on the Hope team which beat the C.G.E. Ladies in the Canadian National Exhibition tournament last fall. They are Misses N. Barnard, M. Ormerod, E. Thomas, E. McArthur, and Dot Price. All played the same positions this year except Miss Omeros, who caught last year but played centre field last night.

After the game the members and officers of the two teams assembled in Hoopers' parlors, where a supper was served, followed by speeches by representatives of both clubs.

Hope Ladies	AB	R	H	PO	A	E
Gilding, ss	5	2	1	1	3	2
Barnard, 3b	5	1	1	2	1	4
Giles, 1b	5	4	1	8	0	1
Ormerod, cf	6	4	4	1	1	0
Thomas, lf	6	1	3	1	0	0
Simmons, cf	4	1	1	10	1	1
McArthur, 2b	5	1	2	3	1	0
Grosvenor, rf	5	2	2	1	0	0
Price, p	4	1	0	0	4	0
	45	17	15	27	11	8

C.G.E. Ladies	AB	R	H	PO	A	E
C. Taylor, 1b	6	1	1	5	1	1
A. Logan, rf	3	0	0	0	0	0
D. White, rf, 3b	2	1	1	0	1	0
V. Langton, lf	3	3	1	1	0	1
D. Mortimer, c	5	1	2	13	2	2
E. Greenhalgh, ss	5	1	1	0	3	2
M. Vincent, p	5	1	0	2	2	0
C. Connors, cf	1	0	0	0	0	0
A. Janeway, cf	2	1	1	2	1	0
A. Evans, 2b	2	0	1	2	0	3
M. Mortimer, 2b	3	1	1	0	0	2
M. McLaren, 3b	2	0	0	2	1	1
M. Todd, rf	2	1	1	0	0	0
	41	11	10	27	11	12

Summary—Two base hits—Misses Taylor, M. Mortimer, Ormerod, Thomas, and McArthur. Three base hits—Misses Thomas and Todd. Sacrifice hit—Miss Todd. Stolen bases—Miss Thomas 3, Miss M. Mortimer 2, Misses Ormerod, Simmons, Grosvenor, Langton, Janeway, and Evans, 1 each. Struck out—by Miss Vincent 8, by Miss Price 6. Bases on balls—off Miss Vincent 5, off Miss Price 4. Wild pitches—Miss Price 3, Miss Vincent 1. Passed balls—Miss Simmons 2, Miss Mortimer 2. Left on bases—C.G.E. 8, Hope 6. Double play—M. Mortimer to Taylor. Umpires—Kay and Coursey.

CHICAGO REMAINS IN SECOND PLACE

Defeated Cleveland in Third Game of the Series.

CHICAGO, June 24 (Canadian Press) — Chicago took undisputed possession of second place today by defeating Cleveland 5 to 3, in the third game of the series. Blankenship pitched a steady game until the seventh inning when two passes helped the visitors to a pair of runs. The score:

Cleveland .. ..010 000 200—3 10 2
Chicago .. .. ..101 002 01x—5 11 0

Uhle and Myatt; Blankenship and Crouse.

FIGHT POSTPONED.

BOSTON, June 24 (Canadian Press) — An outdoor boxing program which last night was to have featured a bout between Bud Gorman of Kenosha, Wis., and Jack Sharkey, of Boston, New England heavyweight champion, was postponed until Friday night because of threatening weather.

WIN BOTH ENDS DOUBLE-HEADER

Two Runs on Free Passes in Brooklyn-Boston Game.

NATIONAL

BOSTON, June 23 (Canadian Press)—Ninth inning rallies enabled Brooklyn to capture both sections of a doubleheader from the Braves yesterday by scores of 3 to 1 and 6 to 4. In the opener, what proved to be the two winning runs were scored when Bancroft lost Standaert's grounder with the bases full and two out.

In the ninth inning of the second contest, pitchers Graham and Smith forced in a run apiece on free passes with the bases crowded. The scores:

First game:
Brooklyn .. .. ..000 000 003—3 7 0
Boston .. ..000 010 000—1 5 1
Petty, Erhardt and Hargraves; Benton and Gibson.

Second game:
Brooklyn .. .. ..000 120 012—6 15 2
Boston .. ..101 020 000—4 6 1
McWeeny, Erhardt and O'Neil, Hargreaves; Goldsmith, Graham, R. Smith, Mogridge and J. Taylor.

Chicago and Cincinnati

CINCINNATI, June 24 (Canadian Press)—Tolson, batting for Heathcote, drove to the extreme field wall for a home run with Adams on base in the tenth inning, Chicago taking the final game of the series from Cincinnati, 5 to 3.

Luque was hit on the head by a pitched ball in the fifth inning and had to retire in the tenth when he developed a severe nose bleed. The score:

Chicago .. ..010 002 000 2—5 6 0
Cincinnati .. ..000 001 002 0—3 10 2
Root and Gonzales; Luque, Rixey and Hargrave, Picinich.

Pitching Duel

ST. LOUIS, June 24 (Canadian Press)—Rogers Hornsby's home run in the seventh inning with the bases filled gave the St. Louis Cardinals a victory over the world champion Pirates yesterday, 6 to 2, in a pitching duel between Haines and Songer. Score:

Pittsburgh .. .. ..010 000 010—2 5 2
St. Louis .. ..000 200 40x—6 7 1
Songer and Gooch; Haines and O'Farrell.

KIWANIS MIDGETS THREE IN A ROW

Beat All Saints' Royals Last Night at King Edward Grounds.

The Kiwanis Midgets won their third consecutive victory when they defeated the All Saints' Royals to the tune of 5 to 4 at the King Edward School grounds last night.

Both pitchers did splendidly. Query for the Kiwanis having 14 strike-outs and allowing 5 hits. Stuart, who pitched the first six innings for the Royals, had 7 strike-outs and allowed 5 hits, and Cripps, who pitched the last inning, allowed 2 hits.

The Royals scored two in the first and two in the sixth. The Kiwanis were held scoreless in the first two, scored one in the third and fifth, three in the sixth and one in the seventh. In the last of the seventh, Deforge got a hit through centre; Dormer followed by a long hit to the outfield, which brought Deforge home, bringing in the winning run for the Kiwanis.

The line-up was as follows:

Royals—Hope, lf; Hollingsworth, 2b; Jones, cf; Hatton, c; Collins, 1b; MacDuffee, ss; Gordon, rf; Wilson, 3b; Stuart and Cripps, p.

Kiwanis—Gillespie, cf; Holland, ss; Dormer, 3b; MacDonald, 1b; Query, p; Mowry, 2b; Graham, rf; Cotton, c.

Score by innings:
Kiwanis.. .. ..0010131—6
Royals.. .. ..2000020—4

LADIES' GOLF FINAL TO BE PLAYED TODAY

Miss Leitch and Mrs. Garon Are Contestants at Harlech.

HARLECH, Wales, June 24 (Canadian Press) — Miss Cecil Leitch and Mrs. P. Garon, both of England, today will fight for the British women's golf championship.

In the semi-final round yesterday afternoon Miss Leitch eliminated Mlle. Simone de la Chaume, the "Suzanne of golf." Miss Leitch, by her defeat of the young French star, achieved some measure of revenge for her recent defeat by Mlle. de la Chaume in the finals of the French women's championship.

Mrs. Garon, the former Miss M. Parkinson, eliminated Mrs. R. J. McNair, of Oxhey, in the other semi-final round, two up. Mrs. Caron was the winner of the Essex women's championship in 1923, 1924, 1925.

STANDING OF LEAGUES

INTERNATIONAL LEAGUE.

	Won	Lost	P.C.
Baltimore	46	21	.687
Toronto	44	24	.647
Buffalo	44	27	.620
Newark	39	30	.565
Rochester	31	36	.463
Jersey City	30	38	.441
Syracuse	19	46	.292
Reading	18	49	.269

AMERICAN LEAGUE.

New York	44	19	.698
Chicago	36	29	.554
Philadelphia	35	29	.547
Cleveland	35	30	.538
Detroit	33	33	.500
Washington	29	32	.475
St. Louis	25	39	.391
Boston	17	44	.279

NATIONAL LEAGUE.

Cincinnati	37	26	.587
Pittsburgh	34	24	.586
St. Louis	36	28	.563
Brooklyn	32	29	.525
Chicago	31	31	.500
New York	30	32	.484
Boston	23	37	.383
Philadelphia	21	37	.362

FIVE AMERICANS HEAD THE CARD IN BRITISH OPEN

Field Day for Visitors in Golf Championship at St. Annes.

HAGEN FIRST

Course Record Broken Twice by Yanks in One Day.

ST. ANNES, England, June 24.—(Canadian Press).—The first round of the British open golf championship developed into an invaders' field day such as Great Britain has never before seen, with Walter Hagen leading a field of famous international players with a record eighteen-hole round of 68.

Four other United States players finished close behind Hagen. Bill Mehlhorn of Chicago was in second place with a 70; Al Watrous and Fred McLeod third with a pair of 71's ,and Bobby Jones fifth with a 72.

Never before have British golfing fans witnessed a more impressive exhibition than this. Mehlhorn's superb 70, knocking a stroke off the St. Annes record since the course became a championship layout, was scarcely less brilliant than the recovery of Jones after a disappointing start.

Then came Hagen's stunning 68, making the second time that the course record was shattered in a single day. Three thousand spectators saw the veteran star post one of the finest rounds of his competitive career. His sensational march over the St. Anne's fairways saw him reach the thirteenth before he required more than par for a single hole, and here a topped second shot resulted in a five.

R. A. Whitcombe, youthful English player, and Tom Wilson, of Scotland, were the first Britons after the leaders. Each took a stroke more than Jones.

If Hagen should repeat his sensational spurt to-day, there will be a big cut in the field of 117 players, since rules of the tournament require all those having scores of fifteen strokes or more higher than the leader to drop out. The remainder of the contestants will continue through the 36-hole final tomorrow, with total scores for the 72 holes to decide possession of the title.

"Hagen is so far ahead, and is so difficult to catch when once going, that I fear there won't be many of us chasing him Friday," said Abe Mitchell, British favorite, who finished ten strokes behind the leader yesterday.

British Amateurs.

The leading British amateur yesterday was Rex Hartley with a 76. He played with a bandeau bound around his head and harness to support his shoulder. The veteran, J. H. Taylor, who was winning British tournaments before Bobby Jones was born, returned a fine 75, and hasn't lost hope, although critics generally concede that even by the most sensational playing, Great Britain has but a slim chance to save the open crown.

Tommy Armour finished eighth with a fine 74, while George Von Elm, amateur from Los Angeles, California, was a stroke behind in a tie with J. H. Taylor, George Duncan, Arthur Havers, James McDowell of Prestwick, and J. Bradbeer of Porter's Park.

A stroke further down appeared the name of Emmett French of Youngstown, Ohio, tied at 78 with Archie Compston, Antonio Perez of Argentina, and three others. Abe Mitchell and Ted Ray at 78 were tied with six other players, while Cyril Walker, former United States open champion, was locked with Roland MacKenzie, Washington, D. C., amateur, at 79.

The veteran Harry Vardon and George Gadd, one of Britain's strongest hopes, both posted 80's.

ENGLAND WINS

Touring Soccer Team Wins in Victoria 5 to 1

VICTORIA, June 24 (Canadian Press) — England's touring soccer team scored their eleventh straight victory of their present tour last night at Royal Park when they defeated the pick of Victoria 5 to 1.

Jesse Sweetster, of New York, who is the first American to win the British golf title in 22 years, defeating Simpson, the runner-up, 6 up and 5 to go. He was recently married to Miss Nan Lewis, Toronto society girl.

SUZANNE LENGLEN INDISPOSED AND COULD NOT PLAY YESTERDAY

Temperamental Frenchwoman Had a Recurrence of Nervous Affection—Did Not Know She Was Due to Play and Declined to Contest Two Games in One Day

QUEEN MARY A SPECTATOR

WIMBLEDON, Eng., June 24 (Canadian Press) — Queen Mary came to Wimbledon yesterday to see Mlle. Suzanne Lenglen perform in the golden jubilee tennis tournament, but Mlle. Lenglen would not set foot on the courts.

Suzanne had been delayed in reaching the ground by a breakdown in her motor, and soon rumors were in the air that she had a return of the nervous manifestations by which she is occasionally afflicted.

The crowds became uneasy, but Queen Mary sat quietly, in her gray silk and silver-gray turban, unconscious for a time of the agitation that was going on within the confines of the clubhouse in an effort to bring the temperamental Suzanne of a realization that the queen was waiting to see her play.

Suzanne was not to be gainsaid. She was in an extremely nervous condition, she explained. She had been ill overnight, she had suffered from the heat and, finally, she declined to play in two matches on the one day—the singles and the doubles.

Borotra was summoned to the royal box to explain as he might the whole sad affair. The queen was very gracious, and learning that Mlle. Lenglen had a recurrence of a nervous affection, accepted in kindly manner Borotra's statement, rendered somewhat explosively in halting English, and the apologies of the offials for the non-appearance of the champion. She could well understand, she said, that the indisposition of a player might upset the schedule for the day.

Eventually the tournament committee decided to postpone both matches.

Last night Mlle. Lenglen was reported at her hotel "abed and resting," and it was hoped she would be well enough to play today.

The Daily Mail quotes Mlle. Lenglen as saying this evening: "I really hadn't any idea I was due to play today and certainly not two matches I saw no announcement in the newspapers that I was to play and nobody told me.

"Yesterday I rushed away from Wimbledon suffering from a horrid cold in the nose and went to see my doctor. He made me feel a little better, but this morning I felt worse again. I think I caught a germ in the sun which makes it all the worse.

"This afternoon when they told me I was waited for at Wimbledon I hurried off as quickly as I could, not feeling at all well.

"I do hope I shall be better tomorrow, but if I am not, it is extremely doubtful whether I shall play at all. I am afraid they won't postpone the match if I don't."

Men's Singles

The Frenchmen continued to show brilliant tennis in the afternoon in the mens' singles, Brugnon, Cochet and Borotra, that scintillating trio, taking their matches rather easily.

Jacques Brugnon eliminated D. Zemla, of Czecho-Slovakia, 6-3, 6-0, 6-2. Zemla is considered a fine doubles player, but was no match for the Frenchman in the singles.

Henri Cochet, French hard court champion, defeated the English player, R. Bernard, with the greatest ease, although the latter has a fast service and is a powerful driver.

Jean Borotra had a bad start against A. H. Fyzee, of England, losing the first set, but he settled down and won the next three sets, one of which went to deuce.

Ladies' Games

Betty Nuthall, the little English tennis prodigy, for whom much had been predicted, was put out of the series by Mrs. M. Watson, also of England, 6-3, 6-0. The sixteen year old girl's underhand service was weak, although the rest of her game had flashes of brilliancy.

Miss Joan Fry, among the best of the English players, defeated her youthful compatriot, Eillen Bennett, in a well contested three-set match, 6-3, 4-6, 7-5.

BISONS DIVIDE DOUBLE-HEADER WITH SYRACUSE

First Game Went to Stars by Seven to Four Score.

INTERNATIONAL

Thompson and Kelly Win for Buffalo in Second Tussle.

BUFFALO, June 24 (Canadian Press)—Syracuse captured the first game of the opening series with Buffalo by a score of 7 to 4, while the Bisons won the seven inning affair by 3 to 2. Koupal was hit hard in the seventh where the Stars went to the front and held their lead. The second was well pitched, Thompson and Kelly winning for Buffalo with four base clouts. The scores:

First game:
Syracuse .. .. ..100 000 420—7 11 0
Buffalo .. .. ..022 000 000—4 7 0
Mails, Schelberg and Niebergall; Koupal, Bolen and Lake.

Second game:
Syracuse .. .. ..020 000 0—2 8 4
Buffalo .. .. ..100 101 x—3 6 0
Frankhouse and Morrow; Kamp and Pond.

RICKARD DECLARES FIGHT WILL GO ON

Will Match Dempsey and Tunney Beyond New York State.

NEW YORK, June 24 (Canadian Press) — The heavyweight championship match between Jack Dempsey and Gene Tunney will be held on September 16, "somewhere west of the Hudson River," Tex Rickard declared yesterday.

The promotor indicated that he is dickering with interests in Chicago which might promote the match in the Soldiers' Field Stadium. He also said that he has an invitation from Mayor Hague of Jersey City to take the match to the big pine saucer at Boyle's Thirty Acres, scene of the 1921 championship fight between Dempsey and Georges Carpentier.

"The action of the New York state athletic commission yesterday in legislating the match out of New York will not affect the principals or the date one iota," declared Rickard.

Although it costs many thousands of dollars to maintain Fulham Palace, the Bishop of London's residence, only about two rooms are used by the Bishop for his personal needs.

The NUT Cracker

By JOE WILLIAMS

Having retired as the nation's leading gate-crasher, "One-Eyed" Connolly's next stop probably will be to take up umpiring.

Even the Romans did not escape the hijacking landlord. . . . You are sure of that when you recall the line, "See what a rent the envious Casca made!"

Mr. Stribling's alibi is that he was not in shape before the fight. . . . There is a slight inaccuracy in his statement. . . . He meant after the fight.

Fear may force a man to cast beyond the moon, as the old philosopher wrote, but that's a silly place to hope for trout.

The experts say Champion Berlenbach is slow-witted, stolid, phlegmatic and awkward. . . . In other words, he can do nothing but fight.

If you aspire to the classic estate of the gent who claimed the world was his oyster, be sure to pick out a month with an "r" in it.

"Every one can master a grief but he that has it." . . . This goes double for a slice off the tee, too.

One Punch O'Goofty says one reason the corner saloon can never come back is that all the corners have been made over into gas stations and barbecue stands.

"'Tis a valiant flea that eats his breakfast on the lip of a lion." Modern version: That Singer's midget who kicked Jess Willard on the ankle sure had a lot of abdomen.

The three greatest Walkers of the present day are Mayor Jimmy Walker of New York, Dan O'Leary and Babe Ruth.

"He takes an awful cut at the ball."

"He ought to. He used to be a butcher in Moline, Ill."

We don't know what all the trouble in Poland is about.....Maybe some of the Poles want the resin ball and some of them do not.

The pitcher arrives at the age of discretion when he is moved to throw the ball over the centre field fence at the mere mention of Babe Ruth's name.

It is the boast of Lou Gehrig of the Yankees he has never worn an overcoat ....If this is so how did he keep the bench warm as long as he did?

Big Munn's brother is trying his hand at the boxing business and it may not be long before he's trying his back at it.

His mother thought the sun rose and set on him but she was nearsighted .....What she saw was moonshine.

Some of these gong-to-gone fighters get that way from riding in patrols and ambulances.

Harry Wills may meet Jack Dempsey in the September bout, but if he does somebody will have to take him around and perform a formal introduction.

Few pitchers are taking any liberties with Ruth this year....They realize the great slugger has very little time for magazines anyway.

Sometimes it is unfair to write that one fighter has made a bum of another .....It is unfair to the Creator, who may be due priority praise.

"It's the little things that count," mused the stage midget as he labored with a sum in addition.

Mr. O'Goofty says he thinks his sugar-mama is from the Canary Islands because she's always whistling.

A bird in the hand may be worth two in the bush, but consider how awfully foolish the spectacle must look to sideline observers.

Instead of making a joke of the National League race this year, it appears someone is making a joke of Mr. McGraw.

There are all manner of ways to get your name in the headlines. . . . A popular, unfailing one at present is to offer Jack Dempsey $1,000,000 to fight Harry Wills.

There is no law preventing you offering a fighter a million dollars, but it might prove very embarrassing if he decides to accept it.

Everything is fair in love and war, and if your partner didn't see you miss that brassie swing completely in the rough don't count it.

Never put off until tomorrow that which you have no intention of doing before next December anyway.

A fool and his roll are soon parteds . . . This, however, hardly applies to the roll in the vicinity of his midriff.

People who live in glass houses are, in most instances, vain graduates from physical culture schools.

Marathon running and ballooning are two sports that interest us little. . . . Probably because both depend mainly on wind for success.

Ty Cobb sets a new record every time he makes a hit these days. . . . At this rate he'll soon have more to his credit than George M. Cohan.

BILLY EVANS Says

Baseball Golfers.

Is golf a good thing for major league ball players?

Ten years ago the playing of golf by big league stars was a matter of no great concern because only a limited few indulged.

However, in the last five years the golf problem has become a serious one for most big league managers. It was encroaching so much on the game that with some of the athletes golf conversation had the call over baseball.

In spring training, an dduring the regular season, golf attire became so popular that the athletes, while lolling around the hotel lobby, looked more like Walker cup golf stars than big leaguers.

On some clubs golf became such a menace that an absolute ban was placed on the game. While not all managers treated the subject so seriously, golf in moderation was the slogan of the majority.

The chief objection to golf during the season was not that the game impaired the ability of the player, but rather it took too much out of him physically and thereby affected his diamond play.

* * *

Compares Sports.

Along these lines I read a very interesting article in Golfers' Magazine recently in which Griffith Bonner drew a comparison between golf and baseball. He says:

"In golf one usually plays 18 holes while in baseball one plays nine innings. These innings in the mind of the golfer might represent nine holes.

"In baseball the object is to make as many runs or points as possible, while in golf the fewest strokes determine the winner.

"Bat boys in baseball are the equivalent to caddies in golf, and, like golf, baseball has its direction flags.

"In golf a player must drive straight down the fairway to keep from going out of bounds, while in baseball a hit is fair or foul as to its direction after it passes the bases or over the fence.

"Baseball has its bunt similar to the putt in golf. A 'Texas Leaguer' in baseball might be likened to the approach shot in golf."

The writer goes along in this vein and draws many interesting conclusions between the two sports. He also makes several suggestions, one of which would hardly meet with the approval of the baseball fans. Here it is:

* * *

Scoring Reform.

"Since the sport public is always looking for short cuts and thrills, we wonder if a baseball game played according to the formula of golf would speed up the situation.

"For example, play the game as if it were nine holes, each inning a contest. Thus:

"Chicago and New York scored a run in the first inning, this would be a halved hole.

"In the second inning Chicago cored a run and New York none, putting Chicago one up.

"On this basis we reach the eighth inning with Chicago three innings or holes to the good and only two innings or holes to play, since nine innings constitute a game.

"Golfingly speaking, at this stage the game would be over, Chicago winning three up and two to go. Thus the fans would be spared sitting around while the two unnecessary innings were played."

* * *

Thrill of Sport.

While I realize the writer was treating the situation humorously when he suggested changing the baseball scoring to the golf system, such a stunt would never make a hit with the fans.

One of the biggest thrills in baseball is made possible by the method of scoring used. That is, in one big inning a team that has trailed throughout the game can overcome a big handicap to win.

KINGSTON LOSES FIRST OF SEASON

Belleville Wins Game Which Barely Goes Legal Limit

BELLEVILLE, Ont., June 24 — The Canadian Nationals administered a trimming to the Kingston Ponies yesterday by a score of 3-1. Rain commenced to fall in the midst of Belleville's fifth inning and the umpires called the game and after thirty minutes had elapsed hostilities were ceased for the day when the downpour continued. This is the first C.O.B.L. game of the season in which the Ponies have been defeated but they still retain a commanding lead over the other two teams. Oulette and Mills were in the points for Belleville, while Young and Arneil formed the battery of the visitors. Weir and Batstone got the two long hits of the fray.

Score by innings:
Kingston .. ..10000—1 6 2
Belleville .. ..00111—3 5 0

In Czecho-Slovakia a verbal statement made by the testator when on the point of death is a will in law. Taking advantage of this, the son of a wealthy farmer at Szegedin forged a will by phonograph, and called the servants into the room where his dying father lay unconscious. They heard a voice from the bed: "I leave all to my son Adonis, nore to the rest." Another son became suspicious and made an investigation, with the result that the phonograph and forged record were found under the bed.

To all Smokers of Blended Cigarettes

Buy a packet of Winchesters—

20 for 25c

Every package of Winchester Cigarettes contains an insert card.
Save these inserts—they are valuable in packs of high grade playing ca[rds]

AMI[LTON]

TELEPHONE 1600

CAPITOL Now Playing

SECRETS OF STARS ON INSIDE BASEBALL

by Billy Evans

BY JOE DUGAN.

DUGAN

The third baseman is the "either you do or don't" member of a ball club.

No player on the field must jump at conclusions more quickly Most balls are hit in his direction so sharply that he has but little opportunity to judge their bound.

The third baseman does things intuitively. On fast-hit balls every third baseman always makes an attempt to get directly in front of the ball if possible, because this considerably increases his chances of properly executing the play.

Sharply hit balls to his left side must be handled in the glove hand, as a rule, while it is up to him to take care of balls hit to his extreme right as best he can.

In baseball one does a great many things by intuition. No one more so than the third-sacker.

In other words, in making a play on a hard-hit ball where you have no time to judge the bound, the third baseman simply puts his hands where he figures the ball will come if the bound remains true. He trusts to luck that he will either come up clean with the ball or knock it down, enabling him to make the play just the same.

Batters make the playing of third base a more difficult job because they are constantly keeping their eye on just how deep the custodian of the bag is playing, so they can mix up their stuff.

This forces the third-sacker to make a careful study of the batsman's style, in an effort to divine his intentions and profit thereby. In a later article I will explain how this can be done.

Diamond Disputes Decided

by Billy Evans

In what situation must an umpire, after ruling infield fly on the batter, reverse his decision?

* * *

A high wind has several times in the major leagues, and often in the minors and the amateur ranks, so embarrassed the umpire.

When the umpire with first and second, or first, second and third occupied, and less than two out, rules infield fly, it is supposed to automatically retire the batsman.

The moment the umpire believes an infielder can handle a fly ball with such conditions existing, he should at once declare infield fly.

With a high wind blowing it is possible for such a fair hit ball, that has been ruled an infield fly, to finally drop into foul territory without being touched by any player.

This, of course, makes the drive a foul ball. Since there can be no infield fly on a foul ball, the umpire must reverse himself and permit the batsman to hit over.

The vagaries of the wind upset the umpire's original ruling.

HELPFUL HINTS BY GOLFING STARS

By Special Arrangement With Colliers' Magazine.

FRANCIS OUIMET—JUDGING DISTANCES.

Nothing is more deceptive than distance. In golf the player is constantly moving about and trying various links so he should be a good judge. Tournament players just have to be, else they crack at odd moments for no other reason than failure to know how far it is to the green.

Too many golfers depend on the other fellow. That is the wrong theory. There is more to the game than copying the play of an opponent, especially if he is better than you. No two champions use the same weapons. They get home by different routes. Each is a star because he knows his limitations with his clubs.

That is usually the way with the average golfer. He thinks he knows all about it.

Golf holes are deceptive as to length, some more than others. No one can rely on guesswork as to distance.

There is one sure plan to follow in judging the length of any hole!—follow the score card. On it is the distance in yards. By doing that you then know what you have to do. And you can figure it out with mathematical precision if you have made it a point to remember the distances of various holes you know well.

(Copyright, 1926.)

LEITCH WINS AGAIN.

Captures British Ladies' Golf Title For the Fourth Time.

HARLECH, Wales, June 24 (Canadian Press). — Miss Cecil Leitch today for the fourth time won the British women open golf championship. She defeated Mrs. Percy Garon in the final round, 8 and 7.

He that will not economize will have to agonize.—Confucius.

PETERBOROUGH, Afternoon and Night

TOMORROW

RINGLING BROS AND BARNUM & BAILEY COMBINED CIRCUS

THE GREATEST SHOW ON EARTH

STUPENDOUSLY PRESENTING THE WORLD'S BIGGEST CIRCUS FEATURES

1600 PEOPLE	100 R. R. CARS	350 PERFORMING HORSES Introducing	5 MASSIVE WOODEN RINGS	1009 Menagerie ANIMALS
800 Real and Human ARENIC STARS	5 HERDS OF ELEPHANTS	200 In a Single Display	6 STAGES	100 CLOWNS

DOORS OPEN AT 1 AND 7 P. M. PERFORMANCES AT 2 AND 8 P. M.

Downtown Ticket Sale at Bond's Drug Store, Hunter and George Streets.

SOFTBALL GAMES AT CENTRAL PARK

Two Fast Encounters Planned For Saturday Afternoon—Important Struggles.

Softball fans will have two real games to watch on Saturday afternoon, when Belmonts and C.G.E., and Triple Link and Brintons meet at Central Park in scheduled encounters.

The first game, at 2.30, will be one of the season's best. The League leading Belmonts have lost only one game, that being to their opponents of Saturday, and are out for revenge. The Electricians are sure that their first win was well earned and that they can repeat the dose.

The teams who meet in the second game, at 3.45, are among the strongest in the League, and will provide a rare battle before the deciding tally is scored. Altogether it will be a good entertainment for Saturday afternoon, and should be witnessed by a large crowd.

WHITEHOUSE WINS AS RELIEF PITCHER

Sent in in Third and Holds Opponents Scoreless.

Pitching before the largest crowd of the season at Grand Rapids on Sunday, Frank Whitehouse, the local southpaw, was sent in with one man out in the third and the bases full. At the time the score was 2-0 in favor of Port Huron. Frankie held the visitors scoreless for the five and two-thirds innings he worked, allowing only two hits, while he struck out two. He helped his team along with a sacrifice hit.

In writing to Alex Kay, Frank tells of acquiring a good change of pace, while his curves are working as well as ever. He has won five and lost two games and is getting along well. This is what a Grand Rapids paper has to say about his work in Sunday's game:

"Whitehouse relieved Salter in the fourth frame with the bases filled and gave the crowd a thrill by retiring the side scoreless, forcing Wilson at the plate and making Brewer pop out to Powell. The 20-year old Canadian southpaw pitched superbly the remainder of the game, allowing but two hits, one of which came in the eighth and one in the ninth.

"On the eighth Tubbs, hero of Saturday's win for Port Huron over Grand Rapids, walked to the pan as a pinch hitter. His presence, however, did not awe Whitehouse, even with the tying run on first base, and he proceeded to strike him out, while the crowd shouted its approval."

Moviegraphs

HOLLYWOOD. — Florence Vidor's phenomenal and triumphal rise to screen heights in recent months, officially signalized by Paramount stardom, coincided with a profound emotional readjustment based on her personal domestic life. She had ceased being, in a romantic sense, the clinging vine.

As the wife of King Vidor, director, she had been a marked example of the clinging type, despite her own professional independence as a capable actress. But marital distress resulted in separation.

Florence began emerging from her shell in "The Trouble With Wives," which hinted at a playful buoyancy. She stepped out with a sparkle and a dash in "The Grand Duchess and the Waiter."

Audiences began to perk up and give eye to a new and positively alluring Vidor. They noted that she had bobbed her hair, and that she had broken her short tether of conventional roles.

Hollywood began to flutter about her with most flattering attention. Fan mail swelled to huge proportions. The gracious, but somewhat aloof orchid was transformed into a rose.

She will be seen next in "Sea Horses," and then in "Love Magic," written especially for her by the Hungarian playwright Vadja.

RULER OF POLAND

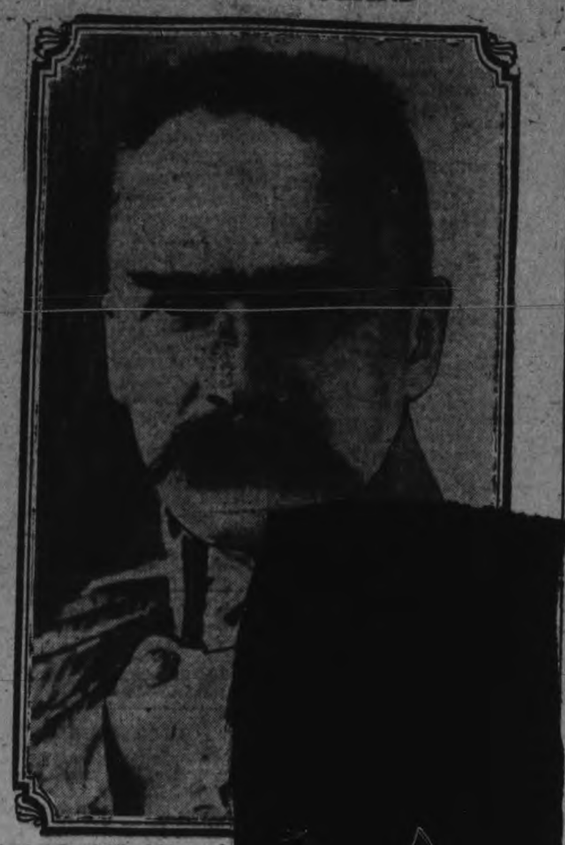

Marshal Josef Pilsudski, war h... and victor in the coup d'etat wh... overthrew the Polish Governme...

INDIANS TO PLAY HERE TO-MORRO...

Outcome of Game Means Much To Curve Lake and Cogs.

Cognawagas and Curve Lake furnish the excitement at Exhibition Park tomorrow evening, when the teams meet in an important East Peterborough League game. The Cogs have lost their last three starts. Curve Lake deefated the clubmen at Curve Lake last Saturday and are confident of winning here. The game will start at six o'clock.

Raybestos and Crescents play the second game in the city series next Tuesday evening. The opening game made a hit with the fans and a big crowd for the second contest is certain. Crescents are making an effort to add some batting strength to the team and if successful will be a large-sized argument for Raybestos.

SUZANEN DEFEATED IN MIXED DOUBLES

California Players Win in Three Set Doubles.

WIMBLEDON, Eng., June 24 (Canadian Press).—Elizabeth Ryan and Mary K. Browne of California to-day defeated Suzanne Lenglen and Didi Vlasto, of France, in a thrilling three-set doubles struggle, before 17,000 spectators, by 3-6, 9-7, 6-2.

BOBBY JONES LEADS.

American Golfers Lead Over British Players in Tournament.

ST. ANNE'S, Eng., June 24. — (Canadian Press).—Bobby Jones, United States champion, and 'Wild' Bill Mehlhorn, fighting Chicago pro., led the field to-day at the end of 36 holes, marking the half-way post toward the British open golf championship. Six other United States players were bunched closely behind them, all with better aggregates than the lowest scoring Britisher.

AT THE REGENT

"FIGHTING EDGE" IS MELODRAMA OF MEXICAN BORDER.

Mystery and Romance in New Warner Bros. Classic of the Screen.

"The Fighting Edge," the Warner Bros. Classic of the Screen which opens to-day at the Regent Theatre, is a thrilling melodrama of the Mexican border, with desperadoes, a hunted house, mystery and crime lightened by the gleam of comedy and the charm of romance.

Patsy Ruth Miller and Kenneth Harlan make their initial appearance together in this production, which is based on the exciting novel of William McLeod Raine, and was directed by Henry Lehrman.

"The Fighting Edge" was adapted to the screen by E. T. Lowe, Jr., and Jack Wagner, and has in its cast Pat Hartigan, W. A. Carroll, Lew Harvey, Eugene Palette, Pat Harmon and "Red" Kirby.

GOLF HUMOR

Bobby Jones Has to Pay Half Crown Admission to Stand

STANNES ON THE SEA, June 24 (United News)—Two incidents in connection with the open golf tournament caused Britishers to laugh and frown. In the first, they got a good laugh because Bobby Jones had to pay sixty cents to gain admittance in the stands. He had forgotten his card and the man at the gate did not recognize him. The other incident was the appearance in the newspapers of cartoons depicting John Bull as a depressed shop keeper who stands idly by while Uncle Sam runs off with golf honors, France with tennis, and Australia with cricket.

DODGE BROTHERS SALES SHOW LARGE INCREASE

Shipments of Passenger and Commercial cars from the Toronto factory of Dodge Brothers (Canada), Limited, for the first five months of this year show an increase of 63 per cent. over the same period of last year and exceed by 14 per cent. shipments for the entire year of 1925.

The fact that this great increase is shared by practically every part of Canada is strong indication that the tide of prosperity is rapidly returning to the Dominion.

It is already assured that the records for this month will far surpass any previous shown in the history of the Company.

Dodge Brothers' Dealers throughout Canada are optimistic regarding business for the balance of the year and although the peak of the year's business is usually almost over by this time, there are strong indications that the same relative increase will be maintained for the balance of the year.

Truck Sales Indicate Prosperity.

For the five months' period ending May 31st, 1926, shipments from Graham Brothers' Toronto factory show an increase of 160 per cent. over the same period of last year and were 12 per cent. greater than for the entire year of 1925.

Mr. Eastwood, local dealer, attributes this phenomenal increase to the lower prices of Graham Brothers trucks, the introduction of the new, attractively priced 1-ton G-Boy and to the large number of satisfied users as well as to the fact of the general increase in prosperity. Graham Brothers' organization is becoming widely known in Canada as the Truck Division of Dodge Brothers (Canada) Limited.

BILLY EVANS SAYS.

Pitching Supreme

Pitching is still paramount in major league baseball.

Speed is once more a prominent factor due to the less lively ball, and accuracy in the field is most essential, but, after all, the most important feature of the game is pitching.

Washington has a great ball club, but it must get pitching to win. If the veteran members of the twirling staff fail to go the route, the Nationals are sunk.

When the American League champs get good pitching the club looks like the flashiest aggregation in the league.

The Yankees have a powerful punch at the bat. However, if you get six runs and the opposition manages to drag seven tallies across, the punch is wasted.

Ask any big league manager about his prospects and his opinion invariably will be that the club's chances rest with its pitching.

Pinch-Hitters

Not so many years ago little help at bat was expected from members of a pitching staff.

Times have changed, however, and now many of the best hitters in the major leagues are the pitchers.

Take three of the veteran members of the Washington staff, Walter Johnson, Dutch Reuther and Joe Bush. All are mighty dangerous when swinging the ash.

As a matter of fact, all three have won reputations as pinch-hitters aside from their twirling ability. When Washington needs a good right-hander in the crisis, Johnson and Bush often get the call. Reuther is often the choice when a left-handed hitter is desired.

For years Johnson has played pinch-hitting roles at Washington. The same with Joe Bush when he was with the New York Americans. Reuther first won prestige in that line as a National Leaguer. He has continued it in the American.

Drastic Action

Manager John McGraw of the New York Giants is one manager who refuses to stand pat when his club isn't winning.

McGraw has the courage of his convictions. If he feels a certain shift will help his team, he goes through with it, regardless of how drastic it may seem.

The Giants looked great in spring training. It seemed as if McGraw would get much better pitching. That was one thing he lacked last season.

His catching appeared a bit uncertain, and the soundness of Shortstop Jackson's knee was of much concern to McGraw.

So far the club hasn't got the pitching McGraw expected. The catching has wobbled a bit. Jackson's knee has twice failed him; his injury looks to be very serious; perhaps permanent.

Laboring under those handicaps, the Giants have failed to show pennant form. Disposing of the two veterans, Groh and Nehf, makes it apparent there is going to be a house-cleaning in New York.

You may temporarily halt John McGraw and his ball club but there is no permenently stopping 'em.

Promising Rookies

During the last five years high-class ball players have been passing out faster than the recruits have been making good.

In the two major leagues there are a number of clubs that are becoming antiquated. There is a decided need of young blood to take the places of the passing stars.

Several clubs are experimenting this year, particularly with infielders.

To my way of thinking, the most improved young ball player in the majors is Fred Spurgeon of the Cleveland club. He is a year or two from being an outstanding star, but he certainly seems on the way. Every day he shows improvement in his play.

Detroit, by the way, has a classy-looking youngster in Gehringer, and the Yankees have another in Lazzeri.

NOW PLAYING

Added Features

Hal Roach presents Lionel Barrymore and Clyde Cook in

Wife Tamers

Also Chapter 6 of

The Ace of Spades

with William Desmond in "Flung from the Sky"

The Fighting Edge

Kenneth Harlan

Patsy Ruth Miller

SOFTBALL SCHEDULE

The schedule for the Men's Softball League for the week commencing June 26 is as follows:

Section A.

Saturday, June 26, at 2.30 p.m.—Belmonts vs. C.G.E., at Central Park.

Saturday, June 26, at 3 p.m.—Fontaines vs. K. of C., of King Edward School Grounds.

Monday, June 28, at 6.30 p.m.—C.G.E. vs. Fontaines, at Nicholls Oval.

Wednesday, June 30, at 6.30 p.m.—Quakers vs. Fontaines, at James Stevenson Park.

Friday, July 2, at 6.30 p.m. — Quakers vs. K. of C., at Central Park.

Section B.

Saturday, June 26, at 3.45 p.m.—Triple Link vs. Brintons, at Central Park.

Monday, June 28, at 6.30 p.m. — Post Office vs. Baracas, at Central Park.

Tuesday, June 29, at 6.30 p.m.—De Laval vs. Brintons, at King Edward School Grounds.

Tuesday, June 29, at 6.30 p.m.—Triple Link vs. Firemen, at Central Park.

Wednesday, June 30, at 6.30 p.m.—Post Office vs. De Laval, at Central Park.

Farm Equipment

Steam and Gas Tractors
Grain Separators
Stable Fixtures
Hay Forks and Slings
Concrete Mixers
Cream Separators
Stoves and Scales
2 Second hand Gas Engines.

R. C. HEARD

379 Water Street

Phone 1329

PRESCRIPTIONS CALLED FOR and DELIVERED

Here you get what the doctor orders; and the Drugs, Chemicals and Medicines are the Best We Can Buy—Moderate Charges.

Remember we are as near to you as your telephone. We deliver anywhere.

Here, you get what you ask for. If we haven't it in stock, we will get it for you. We are not continually trying to sell you "Something Just as Good."

Any store that will try to sell you "something else" to your face will certainly sell you something else behind your back.

MONCUR'S DRUG STORE

407 GEORGE STREET

Lowest Prices in the City on Patent Medicine

THE LIVELY BALL

For Results When In a Hurry Use a Classified Ad

WHEN time is short and there's lots to be done — that's when you'll appreciate the wonderful results of a Classified Ad. Whatever you have on your mind, a Classified Ad can help you accomplish.

EXAMINER

TELEPHONE 1600

LOCALS

DR. T. P. McCULLOUGH,
Eye, Ear, Nose and Throat Specialist, 166 Brock street. Phone 36W. dtf

DANCING TO-NIGHT
Dancing every night at Chemong Park Pavilion, best of music and a good time. dtf—1879

AUCTION SALE.
Furniture belonging to the late Levi Payne, Lakefield, to be sold by public auction, on June 26th, 1926. bd150-2064

WOOD SPECIAL
Dry Hemlock and Mixed Slabs sold by cord or half cord, cut 12 inches. Cedar buttings $2.50 per large load. Good value. Purdy Lumber. Telephone 650. 12d, 153, 3434

DECORATION DAY.
For sale, Carnations, Peonies. 'Phone Grierson's, 2347-W. 1d-148-3565

JOHN S. GRANDY
Announces the opening of his new Highway Station, selling high-grade gasoline, oils, etc.; also well-stocked booth in connection. Five miles from City. Ample parking space. 2d-149-3540

DO YOU NEED AN ACCOUNTANT?
If you want your books audited or adjusted; if not satisfied with your book-keeping system; if you want your income tax return prepared for this or other years, or want some dispute adjusted.—H. K. Middleton, 'Phone 1353. Office, 202 Charlotte street. dtf

OPENING OF CAMP
The Summer Camp maintained for a number of the children of the city at Jackson Park, by the Peterborough Health Association, will open on Tuesday next, June 29. Parents desiring to send their children to the camp are asked to telephone Mrs. R. R. Hall, at 403. 2d, 148, 2075

QUICK RESULTS.
One application of Parke's Skidoo is generally sufficient to rid a child's head of vermin and nits. It is not oily or sticky and is cleanly to use. This preparation is beneficial to the growth of the hair as well and its use cannot be detected. 25c, 50c and $1.00 per bottle. Bond's Drug Store, corner George and Hunter streets.

Graduation Gifts

If you have promised your girl or boy a gift for passing their examinations do not disappoint them. They have worked hard and look forward to your present. We have a wonderful display of presentation gifts and will only be too pleased to show them to you. Here are a few of the most popular ones:

Wrist Watches, good movements, $4.00 up.
Pocket Watches, $2.00 up
Signet Rings, $3.50 up.
Stone set Rings, $1.00 up
Fountain Pens, $1.50 up.
Eversharp Pencils, $1.00 up.
Umbrellas, $3.50 up.
Military Brushes, $2.50 pair
Bracelets, Festoons, Pearl Necklets, etc.

Our stock is complete and up-to-date; every gift nicely boxed.

WARNE BROS.
349 GEORGE STREET
DIAMOND HALL
Phone 880.

ALL SAINTS' CHOIR.
The practice will be held to-night at 7.00 o'clock.

MURRAY STREET BAPTIST SUNDAY SCHOOL AND CHURCH EXCURSION.
Down the River to Wallace's Point, via steamer Stoney Lake, Saturday, June 26. Boat leaves George Street Wharf at 1.15; Mark Street at 1.30; Street Railway at 1.45. Tickets, Adults 60c, Children 30c; Junior and Primary Scholars free. Sports and games and a good booth on the boat. Come and enjoy the afternoon with us. 3d-149-2067

SAY—Would you like to rent a Summer Cottage for the season? If so insert a small want ad.—They bring results.

A REAL BARGAIN
Auto-Strop Razor with One Blade and One Strop for 4 cents. (See our window). E. L. Payne, Druggist, opposite Turnbulls. 2d, 149

CARD OF THANKS
Mr. and Mrs. Herbert Kylie desire to thank their friends and neighbors for their appreciated kindness in their sad bereavement.

CARD OF THANKS.
Mr. and Mrs. John Cooke and family wish to thank all those who helped recover the body of the late George Cooke and also the many friends who sent floral tributes and showed sympathy in their recent sad bereavement.

MADAME WILDA
Gives particulars for business, love and marriage. Your past, present and indication of future events, as clearly indicated. Gives information marked in your hand by Nature, on all affairs. Scientific and reliable advice on business. Wilda has made Palmistry a life study, is noted for being one of the best exponents in Canada. Reading hours: 9.30 a.m. to 9 p.m. Leaving on Tuesday. 358 Aylmer street, corner Simcoe and Aylmer. 1d147-

LAWN MOWERS SHARPENED AT TAYLOR'S, $1.00 EACH
Called for and delivered. Highest class workmanship. We grind same bevel as a new mower. We have new machinery for doing that work and know how to use it. That is the point. Phone 109J. Forty-five years' practical experience. Umbrellas repaired and re-covered; Saws filed and set; Cutlery grinding. Wm. Taylor, the Sheffield Cutler, 219 Hunter Street West. tfs

FROM JUNE 15 TO. SEPT. 15 INCLUSIVE
The Stoney Lake Bus Service will be in operation the same as during the last three years.

Bus leaves Peterborough (twice daily, Sundays excepted, at 12.00 noon and 8 p.m., calling at Empress Hotel, Munroe House and Corner Smith and Water Streets. Returning will arrive in Peterborough 7.15 a.m. and 3.15 p.m. This service touches Lakefield, Young's Point, Kawartha Park, Burleigh Falls, McCracken's Landing, and connects with launch at McCracken's for all points on Stoney Lake.

For information call Selkirk and Elliott's Durant Salesrooms, or see bus driver at the same place, or apply to M. P. Kennedy, Lakefield, Manager. 6d. 17 19 22 24 26 29, 2003

OPEN EVENINGS.
'Phone your Friday's fish order to-night. Pringle's, 'Phone 197. 1d-148-2089.

NOTICE.
I will not be responsible for any debts contracted in my name on and after this date, June 24, 1926. Gurth Reader. 1d-148-3560.

CHOIR PRACTICE.
Knox church choir will meet in the church tonight at 8.00. Music will be rehearsed for the service of induction to be held next Tuesday June 29th.

A WARNING.
Don't miss McBride and Frank's Stock-Reducing Sale of Exquisite House Furnishings this week. This tremendous money-saving selling event offers your from 10 to 25 per cent. off regular prices. Such discounts on super-quality merchandise means outstanding values and surprising bargains. See that you take advantage of them. McBride & Franks, Factory-to-Home Furniture Store, 224 Charlotte street, 1d148-2084

TWELVE CITIES HELP.

Kiwanis Gather in Guelph For Big Inter-Club Meeting.

GUELPH, Ont., June 24.—Kiwanians from twelve cities gathered in Guelph yesterday for one of the largest inter-city club meets ever held in Western Ontario. Motors conveying hundreds of visitors, pulled into the city early in the afternoon, visited the Ontario Reformatory and Ontario Agricultural College, and following a big programme of sports at Exhibition Park, a monster banquet was held in the Armories, at which the chief speakers were: President J. S. Miller of the Guelph Club, John Truman of Hamilton, and Mayor R. B. Robson, Guelph. A midway and dance brought the proceedings to a close. The cities represented at the meet were: Owen Sound, Galt, Kitchener, London, Barrie, Hamilton, Toronto, Ingersoll, St. Thomas, Midland and Brantford.

AROUND THE CITY.

The Maple Leaf Bantams will ctice at the Exhibition Grounds evening at 6.00.

ank clearings for the week ounted to $886,997.00.

IN MEMORIAM.
LSH.—In loving memory of little Walter, who passed away on e 24th, 1922:
heaven there was a vacant seat,
empty crown was there,
angels' eyes were turned to earth
search of one the crown to wear.
ey fell on our darling Walter,
one we loved so dear,
ey took him to his home above
d left us lonely here.
From Mother, Father, Sister and Brothers.

Think not thy word and thine alone must be right.—Sophocles.

The future is a world limited by ourselves; in it we discover only what concerns us and, sometimes, by chance, what interests those whom we love the most.—Maeterlinck.

IN POLICE COURT.

Charged with ill-treating a horse by beating it with a whip, John McDonald was found guilty and was fined $10, with $10.05 costs.

The charge was laid by Inspector R. C. Smith of the local Humane Society.

THE 25c CARTAGE
NO MORE. - - NO LESS.
We move anything to any part of the city. Trunks to and from stations. Local and out distance hauling. Three trucks. No delay.
DAY PHONE 2392
NIGHT
m w f

STOP IT WITH Raybestos
GILLESPIE GARAGE

CHIROPRACTOR
M. C. GOODWIN
CD. Ph. C.
Palmer Graduate
108 BARRIE BUILDING.
Lady Attendant 'Phone 431
Hours 10-12 a.m., 2-4 and 7-8 p.m.
Office closed Tuesday evening, also Thursday afternoon and evenings.

Energy Used In Seeing

A person's body produces a certain amount of energy to perform the daily duties. Some of this energy is required for seeing. If the eyes are not normal too much energy is used in seeing and less is furnished other parts of the body, which results in headaches and other troubles. You ought to have us examine your eyes to determine their condition.

A. A. Fowler, Phm. B.
Toronto University
Eyesight Specialist
373 GEORGE STREET
Peterborough

1876 50th ANNIVERSARY 1926
ST. LUKE'S CHURCH
ASHBURNHAM
Special Services--Sunday, June 27, Sunday, July 4
MONDAY, JUNE 28
GARDEN FETE
on the Church Grounds
BOOTHS, GAMES, FISH POND, ETC.
Supper Served from 5.30. Supper Tickets 50c
Free Admission to the Grounds
3d-22,24,26-2034

Potatoes, peck 49c

New Spuds, pk., 75c and $1.00		Fresh Tomatoes, lb	23c
Cucumbers, 3 for	25c	2 lbs. Ginger Snaps	25c
Lemons, 2 dozen	35c	2 lbs. Broken Biscuits	23c
Libby's Asparagus	39c		
2 cans Corn or Tomatoes	25c	3 pkgs. Sheriff's Jelly Powders with tea spoon or Fruit Pattie	25c
2 cans Belgian Peas	29c		
Kellogg's "Goldilocks" and "Bear" Dolls given with 2 pkgs. Corn Flakes Friday and Saturday.		Singapore Pineapple, tin	15c
		2 pkgs. Christie's Sodas	25c
2 cans Aylmer Early June Peas	35c	2 lbs. Bulk Sodas	25c
3 lbs. Raspberry Jam	55c	2 lbs. Domestic Shortening, in bulk	35c
5 lbs. pure Clover Honey	63c	2 lbs. pure Lard	43c
Fresh Fig Bars, lb	23c	10 rolls Toilet Paper	33c
3 pkgs. Matches	25c	10 lbs. Sugar	64c
		4 lbs. White Beans	25c
		Reg. 44c. Broom	39c

60 Hunter Street E. Phones 2065-2524
Boyle's CASH & CARRY GROCERY.
168 Charlotte Street Phones 2502-2503

THIS is just the place to keep appointments and entertain friends. Over a cup of our tea and one of our delicious menu specialties conversation will flow like music. Spend a Happy Hour
HOOPER'S
TEA ROOM
414 George Street

DANCE
AT
Rye's Pavilion
Tuesdays & Fridays
26d-151-1737

Films Developed
And Printed in 7 Hours if Left Before 9 a.m.
Just Phone 332. We Deliver Anything
CHOCOLATES—Week-End Special, Pound.....29c
NUGENT DRUG CO.
FRANK GREATRIX, Proprietor
386 GEORGE ST. Directly Opposite Cressman's

NO INVESTIGATION INTO KLAN AFFAIRS

Nickle Issues Statement Revealing Assurance Given By Klan Officials.

TORONTO, June 24. — (Canadian Press.)— The possibility of a general investigation into the activities of the Ku Klux Klan in Ontario was practically removed today, when the Hon. W. F. Nickle, Attorney General of Ontario, issued a statement revealing that assurance had been given him by Klan officials that the organization stood for law and order and that they would use every effort to facilitate the capture of law breakers who used the Klan as a vehicle to further their own ends.

PART OF CREW LANDS SAFELY

Nine Men From Burned Fishing Vessel Reach Sable Island.

REST MISSING.

HALIFAX, June 24.—(Canadian Press.) —Captain Erie Carlson and eight of his crew from the American fishing schooner Falmouth, were landed safetly on Sable Island yesterday after their vessel had caught fire and was abandoned, 28 miles north-west by west of Sable Island at 9.30 yesterday morning. The where abouts of the remainder of the crew is not known.

BIRTH
CLARK.—On June 14, 1926, at 535 Aylmer Street, to Mr. and Mrs. James Clark (nee Fern Johnston) a son, Ronald Johnston.

CITY TAXI 25c
Country driving and trips a specialty. Reasonable rates.
Phone 2240
BRYDEN WEESE, Mgr.
26d-163-1933

THE JEAN RIDDICK YARN SHOP
shows an unusually large stock of Yarns, Hosiery, Underwear, etc. Come and see us and save money.
WE SELL FOR LESS!

Lakefield and Stoney Lake Service
Until further notice steamer will leave the lake to arrive Lakefield to connect with bus arriving in Peterboro 11:30 a.m., and will leave Lakefield on arrival of the noon train for the lakes. For information, excursion rates, etc., apply Stoney Lake Navigation Co., 434 Park street, phone 548.

THE Groceteria

MAKE EVERY PENNY DO ITS WORK
EVERY SINGLE PENNY YOU SPEND AT MASON'S GROCETERIA STORES IS MADE TO BRING YOU THE UTMOST IN VALUE

LEMONS
Sound, Juicy Fruit
16c Dozen

BAKED PORK AND BEANS
Beech-Nut Brand
No. 2 Tin 17c

FINE COCOANUT
For Baking or Topping Cakes
23c lb.

H. P. SAUCE
25c Bottle

CLARK'S POTTED MEATS
¼ Pound Tin
8c

CANNED PEARS
15c

CANNED TOMATOES
Large Tin
2 for 25c

STANDARD GRANULATED SUGAR
16 lbs. for $1.00

SAVE 15c A POUND ON TEA
By Using
MASON'S BULK TEA
At 60c, 70c and 80c

CANNED BEETS
Sliced Ready to Serve as a Pickle by Adding Vinegar, or Warmed and Used as a Vegetable
15c

Beautiful Cloth Doll Free
GIVEN FREE WITH PURCHASE OF TWO PACKAGES KELLOGG'S CORN FLAKES—ONLY A LIMITED NUMBER OF DOLLS

HEAVY WAX PAPER
15 Sheets in a Large Envelope
10c

IODINE SALT
In Free Running Boxes
15c

CHOICE CREAMERY BUTTER
36c lb.

PASTRY FLOUR
Extra Fine Quality
24 lbs. for 95c

CLARK'S SOUPS
Tomato, Vegetable, Pea, Ox Tail and Mock Turtle
9c

BREAKFAST BACON
Mild Cure, Sliced
44c lb.

FRESH FIG BAR BISCUITS
22c lb.

5-POUND PAILS CORN SYRUP
30c

5 STORES **THE GROCETERIA** 5 STORES
CORNER REID AND SMITH STREETS
CORNER GEORGE AND ANTRIM STREETS
CORNER RUBIDGE AND SHERBROOKE STREETS
423 GEORGE STREET
OLD MARKET ARCADE

CHAIN RED & WHITE STORES

Red and White patrons will find an unusually attractive shopping list in this advt. The extra specials are most timely and represent real savings on such items as will be looked for this holiday season. The staple list is one that will help out with suggestions when making up the week-end order, and all are quoted at Red and White close prices.

SOUPS AND SAUCES.
Campbell's Tomato Soup 2tins 25c
Heintz Tomato Soup (medium) 2tins 25c
Heintz Tomato Soup (large) 2 tins 35c
H. P. Sauce, bottle 29c
Catsup, Tiger, bottle 23c
Worcestershire Sauce, bot. 15c

TEAS AND COFFEES.
Hill Top, special, lb. 74c
½ lb. 38c
Coffee, Servus, 1 lb. 68c
Coffee, Red and White, 1 lb. 57c

CLEANERS AND CLEANSERS.
Quick Wash, pk. 15c
Lux, pk. 11c
Serv-us Washing Soda, pk. .9c
Sunlight Soap ....10 bars 65c
Life Buoy Soap ....3 bars 25c
Fairy Soap .....3 bars 25c
Eze Powder, ...3 pks. 25c
Pearline .....3 pks. 25c
Castile Soap .....7 cakes 25c

SPECIALS
P & G and Gold Soap, 5 bars for 25c
Not over five to a customer.
Tomatoes (Standard) 2 tins 25c
Clark's Beans with pork and sauce ..2 tins 23c
Potted Meats.. 3 tins 25c
Pilchards .....3 tins 25c
Jutland Sardines 2 tins 17c
Oranges, dozen 37c
Redpath's Granulated Sugar ....10 lbs. 63c

LARD AND SHORTENING.
Rose Brand 1's 25c
3's and 5.....24c
Shortening, 1's 21c
3 and 5.....20c
Crisco, 1's and 3 lb. 28c

SUNDRIES.
Tapioca, fancy ....2 lbs. 25c
Rice, fancy .....2 lbs. 25c
Pearl Barley .....3 lbs. 25c
Prunes .....2 lbs. 25c
Dates .....2 lbs. 23c
Quick Tapioca .....2 pk. 25c
Silver Gloss Starch ..2 pk. 25c
Toilet Paper, 3 extra large 25c
Syrup, Corn, 2 lb. tin, each 17c
Sydup, Lyle's, 2 lb. tin, each 30c

CHRISTIE'S BISCUITS.
Arrowroot, lb. 29c
Fig Bar, lb. 29c
Marshmallow, lb. 35c
Soda Wafer, pk. 15c
Reception Wafer, pk. 15c
Graham Wafer, pk. 15c
Cheese Wafer, pkg. 18c
Sweet Mixed, assorted, lb. 30c
Sweet Mixed, assorted, iced, lb. 35c

SALLY O'NEIL in
"MIKE"
At the CAPITOL TO-DAY

The Evening Examiner

PROBABILITIES.
Moderate winds; mostly fair, with scattered showers. Saturday —North-westerly winds; fair and cool.

VOL. LVII., No. 148 PETERBOROUGH, FRIDAY, JUNE 25, 1926 PRICE THREE CENTS

The June Challenge Values Invite You to the Cressman Stores Saturday
Many Money Savings Can Be Made by Reading Our Ad. and Then Visiting the Store

House Adjourns Without Vote After Debating For Whole Day On Customs Committee Report

Adjournment Comes Just Before One O'clock When It Is Apparent That There Will Be Several Hours' More Debate Before Vote Is Taken.

PREMIER AND OPPOSITION LEADER TAKE PART IN HEATED DISCUSSION

Speaker Kept Busy Restraining Members, Whose Tempers Are Worn By Several Days of Intensive Conflict—Vote This Evening.

OTTAWA, June 25 (Canadian Press) — The House of Commons adjourned at 12.55 o'clock this morning, when it became apparent that a vote could not be reached for some hours on the customs report. The adjournment was moved by M. C. Campbell (Progressive, Mackenzie, Sask.) who will resume the debate at two o'clock this afternoon. The house hopes to divide in time for the members to catch the night trains on Friday.

Liberals and Conservatives brought forward their heaviest artillery yesterday, Premier King participating on behalf of the Liberals and the Right Hon. Arthur Meighen following him and up-holding the Conservative contention that the government has forfeited the confidence of the people and the country.

The strain of days of intensive conflict is telling and the temper of the house flared up on several occasions. Mr. Speaker has had his hands full keeping the house in order, although nothing comparable with the turmoil during Mr. Woodsworth's presentation of the sub-amendment occurred yesterday.

The outstanding statement of the day was that of the Prime Minister who declared that if Senator Jacques Bureau, former customs minister, whose conduct is condemned in the commission report, fails to clear himself before the proposed judicial tribunal, he will ask Mr. Bureau to give up his seat in the Senate. The declaration was greeted with applause from the Liberals.

The house was packed to capacity yesterday afternoon when Mr. Speaker Lemieux rose to his feet and gave his ruling on the sub-amendment offered Wednesday by Mr. Woodsworth of Centre Winnipeg. Mr. Speaker, after reading in full referred to the objection made by Right Hon. Arthur Meighen, leader of the opposition, who had declared that the sub-amendment was out of order on the ground that it did not deal with the subject matter of the main amendment.

"There can be no doubt of the relevancy of the sub-amendment," said Mr. Speaker.

"The main amendment deals with the administration of the customs department and offers condemnation on minister and officials. Mr. Woodsworth would eliminate that part and offers an alternative proposal. The decision of the house is supreme, but my ruling is that the sub-amendment is perfectly in order." (Loud government and Progressive applause.)

Not New Problem.

The prime minister received a sustained ovation when he rose to his feet after the Speaker's ruling.

He referred to the long enquiry and the report thereon dealing with an evil which had grown in recent years. The government, he declared, was willing to accept the report of the committee in full, believing it embodied what was in the best interests of the country and the present time.

As for the two amendments, Mr. Stevens' could be classified as a political, partisan, destructive amendment. The Woodsworth amendment was a constructive amendment intended to permit of the carrying on of the investigation of the house committee in a manner to make more effective the recommending for the improvement of the service.

Mr. King reviewed the problem which he said was one created by new conditions developed on this continent within the last few years. The problem was not peculiar to Canada. The United States had to face the problem also. The boundary line extended over 4,000 miles over all classes of natural geography.

To enforce the customs laws, the entire boundary had to be protected. If the U.S. with 100,000,000 found it difficult to protect that boundary against smugglers, how much more difficult was it for Canada? The United States could afford to take greater measures and spend more on the protection. The U.S. has found it had to increase its measures and extend them to a degree never before contemplated by any country.

Is Difficult Problem.

Premier King referred to the negotiations between Canada and Great Britain looking toward the extension of the limit of search on the high seas from three to twelve miles. This was, he said, a very important departure from anything which the faith in the genuineness of the government's intentions and wished to strengthen the government's arm instead of destroying the ministry as hon. gentlemen opposite wish to do.

The premier emphasized the difficulty which a leader of the government encountered in dealing with public servants. There were few civil servants who did not have their enemies though they might be doing faithful service. The name of Bisaillon had been mentioned and his dismissal had been asked for by Mr. Sparks. "I asked that direct charges should be made," said the premier. "I take the view that a public servant must be protected until direct charges are made. (Applause.) That was the position the government was in with respect to Bisaillon."

Wanted Bisaillon Fired.

Mr. Sparks said Bisaillon was a crook, he ought to be dismissed. But the government had a responsibility and could not dismiss a man without cause or on general grounds, nor make a martyr of him. So Mr. Sparks was asked to make specific charges. The preventive officers were asked to concentrate on the suspected men. The government was not shielding criminals. It was paying detectives and they were to report to the protective association.

In the course of an interview Inspector Duncan had said to the prime minister that he was handicapped by the custom of the department requiring a report to be made to the department before an arrest could be made. The prime minister and the minister of finance had told Inspector Duncan to make the arrests and they would stand squarely behind him. The government not only gave the association some detectives but gave them special powers. Departmental regulations were even changed to assist them.

Offered Co-operation.

The premier declared that Hon. Jacques Bureau had throughout offered the co-operation of his officers to the protective association and in every particular sought to land in jail everyone who was guilty of an offense. "We were out," he said, "not simply to dismiss a few employes, but to clear the whole thing up."

"Why, then," asked Mr. Stevens, "was the power of apprehension taken away in August after the notorious Cohen had been taken?"

"I don't know that it was taken away," replied the premier.

"The protective association had their detectives round Bisaillon's office. Surely they could have found if he was guilty. We wanted to find out. Mr. Bureau declared that if Mr. Sparks could find an offence against Bisaillon he would be dismissed. I went further and told Mr. Sparks. 'Give me a chance and I will appoint a royal commission to go into the whole business of smuggling. Make definite charges'."

Needed Evidence.

Mr. King said he had told Mr. Sparks he need not make the charge against Bisaillon personally. There were three or four detectives who could have done so. Inspector Duncan could have done it.

Mr. Meighen: "Did you give all that in evidence."

Mr. King: "No, I'm giving it to parliament—to the country, but I am prepared to give it in evidence."

Mr. Meighen: "In court?"

Mr. King: "Yes, in court or any other place.

The prime minister continued, pointing out that he could not interfere with his colleagues without evidence. The government policy agreed to by Mr. Bureau himself was that a royal commission would be appointed as soon as charges were laid. There was the protective association working on the case, there were protective officers, trained investigators and others and in all this network not a man was found who would make a specific charge against Bisaillon.

The premier declared that he frequently received requests that this man or that man be dismissed, but he could not do so without a specific charge being laid.

Was It Noble Act?

"And who dismissed Bisaillon?" asked the premier. "He was dismissed by the minister of customs who sits here. How was he apprehended? By this government. Then what happened? An order in council was passed and possession was taken of the files in Bisaillon's office. That is how the informatoin was obtained. And now my honorable friend from Vancouver comes and says the government should be indicted on information which it obtained itself; information which was given by Mr. Knox.

Mr. Stevens rose to say he had

(Turn to Page 3, Please)

IN ATTACK.

Rt. Hon. Arthur Meighen, leader of the Opposition and former Premier who arraigned the Government as responsible for the Customs scandal.

Don't Forget Sporting Girls' Dance at Rye's Pavilion
Monday, June 28th
First class orchestra. Come and be a sport and help the Sporters.
3d-150-2092

EXCURSION TO HIAWATHA. COME WITH TRINITY SUNDAY SCHOOL TO HIAWATHA NEXT MONDAY. STR. STONEY LAKE LEAVES GEORGE ST. WHARF AT 9 A.M. ADULTS 50 CENTS. CHILDREN NOT MEMBERS OF THE SCHOOL 25 CTS.
1d149-2097

3 PROGRESSIVES HOLD BALANCE IN HOUSE TO-DAY

Miss McPhail and Messrs. Kennedy and Coate Are in Power.

MAY BE TIE.

Their Vote Against Government May Cause Others To Follow Suit.

OTTAWA, June 25.—Canadian Press. — Three Progressive members hold the balance in to-night's critical division in the House. They are: Miss Agnes MacPhail, Grey S. E., Ontario; D. M. Kennedy, Peace River, Alta., and G. G. Coote, MacLeod, Alta.

On the way they vote, it is calculated, will depend whether the government is defeated or not. So far, two Progressives, Messrs. Lucas and Boutillier, have indicated their intention of voting with the opposition. If the three indicated also vote with the opposition, the division, unless there are further unpaired absentees, will break even, with the Speaker holding the casting vote. But it is thought probable that if the three vote with the opposition, other Progressives will vote with the opposition and thus defeat the government.

If the government is defeated tonight, it will be the first government to be defeated in the House since Confederation.

Proceedings in the House opened with the tabling of the full Duncan report. Dugald Donaghy (Vancouver North) asked for unanimous consent for tabling the report. No objection was raised. M. N. Campbell (Progressive, Mackenzie), resumed the debate on the customs report. He said that there had been revealed "one of the worst moral and political scandals which had ever besmirched the fair name of Canada."

Conservative cheers welcomed this declaration.

Mr. Campbell declared he would support the Conservative amendment. Robert Forke, the Progressive leader, interrupted to tell Mr. Campbell to speak for himself and not for the Progressive group.

Mr. Campbell retorted that Mr. Forke had never been able to speak for the Progressive group and was not speaking for it to-day.

Mr. Campbell added that the only purpose of the Woodsworth sub-amendment was to "whitewash the whole filthy proceedings."

Mr. Campbell is now the third Progressive to announce his intention to support the Opposition

BODIES TAKEN OUT OF RIVER

Four of Six Corpses Recovered at Sault Ste. Marie.

DRAGGERS BUSY.

SAULT STE. MARIE, Ont., June 25.—Four of the bodies of the six victims of Sunday's drowning accident were recovered from St. Mary's River yesterday afternoon. At three o'clock, the body of Clement Cormier, aged 13, was found by Mike Boissineau and Charles Stone, two Indians, who had dragged the river constantly since 8 o'clock in the morning. At 4.30, the body of Arthur Tessier, aged 16, was recovered and before 8 o'clock, after some 50 boats had been pressed into service, the bodies of Margaret McIntyre, aged 17, and Emily Terry, 15, were found. The dragging operations continued until well after dark. The body of Cormier was found practically where the accident occurred in the swift current below the ship canal pier and the others over a distance of 200 yards further east at the spots apparently where they became exhausted and let go of the overturned motor boat, which capsized in the rough water. The success attending the work of the searchers is no doubt due to the fact that the bodies have started to rise and are more easily grasped by the grappling irons. The dragging operations will continue with a large fleet of boats engaged in the work. The bodies of Annie McIntyre and John Parsons still remain in the river.

IN DEFENCE.

Rt. Hon. W. L. Mackenzie King, Prime Minister, who last night defended the Government in general and the Minister in particular in the customs debate.

OVATION GIVEN COMMUNIST M.P. BY LABORITES

Saklatvala Greeted With Cheers as He Enters House To-day.

DIRECT FROM JAIL.

Released Day Earlier To Take Part in Debate on Russian Funds.

LONDON, June 25 (United Press).—The debate on Labor's receipt of funds from Soviet Russia during the general strike was begun to-day in a crowded House of Commons that reverberated with cheers as Shapurji Saklatvala, the Communist M.P., arrived at the House direct from jail.

Saklatvala was imprisoned during the general strike for making speeches to which the Government took exception. He was released from prison to-day by Sir William Joynson Hicks, the Home Secretary, to enable him to participate in the debate, although his sentence would not have expired until to-morrow.

The cheers that greeted Saklatvala were from the Labor benches.

Said It Was For Cooking But Paid $50 and Costs

WINDSOR, Ont., June 25 (Canadian Press).—Mary Hackerman, 38 years old, cook at the Bridge Avenue Hotel, Windsor, pleaded guilty yesterday before Magistrate Gundy in the Windsor Police Court to a charge of possessing liquor in a place other than a private dwelling.

Her attorney, T. Gerald MacHugh, said she used the liquor for cooking purposes. She was fined $50 and costs.

CAUGHT IN BELT IN LUMBER MILL

Young Man Seriously Hurt at Gull Lake, Near St. Ola.

RIBS BROKEN.

BELLEVILLE, June 25 (Canadian Press)—Alfred Palmateer, aged 22 years, of St. Ola village in the northern part of Hastings County, was seriously injured yesterday afternoon when caught in the belt of a saw mill operated by Greer Bros. of Gull Lake. Palmateer had three ribs fractured, several liganients torn and was severely bruised about the body.

CLEAR VISION.

In the shop, as in the home and school, clear vision is the ally of clear thinking. When defective vision saps nervous energy, the comforting help of glasses prevents headache and squinting. Do not let defective eyesight hinder your progress. See W. H. Lacey, Optometrist, 410 George Street. For evening appointment, 'Phone 1160, 1084-J.

CIRCUS ARRIVES AND RECEIVES WARM WELCOME

Ringling Brothers and Barnum and Bailey's Combined Shows in City.

BOYS' WONDERLAND.

Parade Abandoned This Year but Visitors See Interesting Sights.

Yohoo, Skinny! Run like everything!

Peterboro thrills today to the spell of the circus, for the Ringling Brothers and Barnum & Bailey "Greatest Show on Earth" is under canvas at the Exhibition grounds.

The world's first and only five-ring circus came to town this morning. Horse-tents, menagerie, big-top, kitchen, dining tents and all the rest of the thirty-four great and small stretches of canvas went up as admiring thousands watched that greatest of all examples of human efficiency. These included scores upon scores of youngsters missing from homes where anxious mothers waited breakfast for hours—truants who gaped and worshipped at the never-failing shrine of boydom.

Turbaned Chefs

Even before sun-up today white turbaned chefs, one of them blithely whistling "Carolina in the Morning," were busy in the kitchen broiling generous slices of juicy beefsteaks, pork chops and frying butter cakes by the hundreds. Swarms of canvasmen turned out to put up the 700-foot long big-top. Once it was in the air it was filled with seats sufficient to accommodate 15,000 spectators. These seats are so placed as to form a vast elliptical arena. Down its center were set five big, wooden-curbed rings, in place of the three used in other years. Stages were located between the rings and at either ends. Between the seats and the mammoth battery of rings and stages the hippodrome track was leveled to the smoothness of a floor by the hoes and shovels of a small army of men.

From aloft the property boys hung the intricate riggings of the flying trapeze performers, aerial gymnasts and the strange mechanisms used by the daring artists who will this afternoon and night thrill audiences with their hair-breadth tumblings, twirlings and breath-taking slides.

Innovations

Circus men said the added rings and greater width given the hippodrome track were decided innovations. The quintet of circles allows the introduction of five troupes of horses and again, as many herds of

(Turn to Page 3, Please)

C.G.E. GARAGE HOLDS 42 CARS

Building For Use of Employees Being Erected at Local Plant.

SOME BICYCLE SHEDS.

Accommodation for forty-two cars is provided for in the plans of the frame garage which is being constructed for the employees of the Canadian General Electric Company at the corner of Rubidge and Rink Streets. The building will be 56 feet by 189 feet, and will allot a space of 9 feet by 18 feet for each car. A nominal fee will be charged each car owner, who will also be given a key for his garage room. Employees who do not wish to take advantage of this accommodation will have parking space on open ground which is being graded on the property.

Mr. Fred Dummitt has the contract for the work, which also includes the construction of eight bicycle sheds, which will be distributed about the main shops of the plant, with one at the porcelain works.

COMING EVENTS

SATURDAY, JUNE 26.

Sir Robert L. Borden, former Canadian premier, is seventy-two years old today.

Formal dedication of the American War Memorial at Saint Nazaire, France.

One Killed; Four Hurt When Car Hits Fence At Keene Road Curve

Mrs. W. I. Stillman, of Campbellford, Killed When Car Leaves Road, Two Miles Out, Near the Home of R. Walsh.

CAR DRIVEN BY T. L. DIAMOND.

Other People Sustain Bad Cuts — Automobile Runs Along Fence and Knocks Down Post—Car is Smashed.

DEAD

Mrs. W. I. Stillman, fractured skull.

INJURED

W I Stillman, leg broken and severe injuries.
T. L. Diamond, severe cuts
Margaret Diamond, severe cuts about head.
Margaret McGregor, 15, badly hurt.

Mrs. W. I. Stillman is dead, her husband, W. I. Stillman, suffered a broken leg; Margaret Diamond was seriously injured; T. L. Diamond, her husband, is suffering from internal injuries and severe cuts, and Margaret McGregor was badly hurt in a fatal automobile accident which occurred on the Keene Road about one and a half miles past Downer's Corners about one o'clock this afternoon.

The car, which is a Chrysler Coach, was driven by T. L. Diamond, and was coming from Campbellford, where all the occupants of the car reside. At the place where the accident occurred there is a sharp turn and, judging from the tracks on the grass, the car left the road and took to the ditch, plowing through the wire fence for 60 feet or more before finally crashing into a tree. The force of impact drove the engine right back into the car, smashing every window, and, judging from the position in which Mrs. Stillman was lying, must have thrown her through one of the rear windows. The steering gear was smashed to smithereens.

Provincial Constable N. F. Maker, together with Dr. Malcolm McCulloch, were quickly on the scene, and Dr. McCulloch, after rendering first aid, had the injured persons removed to St. Joseph's Hospital.

Mr. Stillman was calling in a pitiful manner for his wife, as he was removed to Comstock's ambulance on a stretcher, he not being aware of his wife's death at the time.

No eye-witness actually saw the accident happen. R. Walsh, who lives about two hundred yards from the scene of the accident, said that the first inkling he had was the crash. On running out he saw the car impaled on the tree and could hear distinctly the cries of the injured. He immediately phoned to Provincial Constable Maker.

Circus People Lose Horse Dies On Train In Night

The circus management suffered the loss of one of their finest horses on the trip here from Bellevile. The horse took ill and was dead upon arrival at Peterborough. Sanitary Inspector C. S. Stapleton had the carcass removed to the incinerator this morning.

PETERBORO' MAN BUYS BIG HOUSE

J. H. C. Waite Purchases "Rowanbank" From Brampton Man.

BEAUTIFUL ESTATE.

BRAMPTON, Ont., June 25. — (Special). — "Rowanbank," the home of C. S. McDonald, Main Street South, and without a doubt the finest residential property in Brampton, has been sold to J. H. C. Waite, mining engineer of Toronto and Peterborough. The price involved has not been divulged, but the property is said to have cost Mr. McDonald close to $30,000.

The property includes a large red brick mansion of many rooms, sun parlors, fully equipped with modern improvements, and a large garage with greenhouse attached. The property extends from Main to Elizabeth Street, both paved. It is about three hundred feet wide, and has a tennis or bowling lawn, and a terraced approach to the house beautifully planted with shrubbery. At the rear is a large flower and vegetable garden, and through the property runs a well-made gravelled drive. "Rowanbank" is noted for its flowers, and in the summer season is thrown open to visitors.

Mr. McDonald, who is chairman of the local Hydro Commission, and a prominent member of the Brampton Presbyterian Church, conducts a large electrical business in Toronto. It is not his intention to leave Brampton, at least not for a while. Mr. Waite, the purchaser, lives in Peterboro, and is a mining engineer, with offices in Toronto, who has been very successful in Ontario mines.

EXTRA SPECIAL WOOD VALUES.
12 IN. HEMLOCK SLABS, $7; 12 IN. PINE SLABS, $5.50. LARGE TEAM BOX LOADS OF BONE DRY WOOD IN EACH CASE. NO LATH HAS BEEN TAKEN FROM THIS WOOD. ALSO DRY CUTTINGS AT $4.50 PER LOAD PHONE 545.—THE PETERBORO LUMBER CO., LIMITED.
6d-149-2017

THINK IT OVER

Canada ranks seventh in the list of world countries in wealth, estimated at over 22 billion dollars, or $2,500 per capita, exceeding Australia and Holland.

WATER MELONS.
JUST ARRIVED FOR A SATURDAY SPECIAL. YOU'LL FIND THEM FRESH AND IN PRIME CONDITION. ALL SIZE CUTS FROM 10 CENTS UP. ASTA BROS., 206 CHARLOTTE STREET. PHONE 953. 1d149 2102

PRIVATE SALE OF HOUSEHOLD FURNITURE, CUT MOHAIR CHESTERFIELD SUITE (3 PIECES), WINDSOR CHAIR AND TABLE; FLOOR LAMPS RUGS, WALNUT BEDROOM SUITE; JACOBEAN DINING ROOM SUITE; HALL AND KITCHEN FURNITURE; GAS STOVE, HOOVER VACUUM CLEANER, ETC. THIS IS ALL HIGH-CLASS FURNITURE AND BUT SLIGHTLY USED. APPLY 364 SIMCOE STREET (NEAR PARK) AFTER 7 O'CLOCK EVENINGS. CALL 1257W
2d150-2021

Now You Will Agree It's Hot Enough for — STRAW HATS
Keep cool by wearing one of our light weight, easy fitting Straw Hats. New braids, correct shapes and smart fancy bands. STRAW HATS 95c TO $3.95
PANAMA HATS $2.50 TO $5.00 Kool Cap 25c
LEGHORN HATS $4.50 Cloth Caps $1.50
McWILLIAMS & CO.
374 GEORGE ST.

LOST

LOST—BLUE SPECTACLE CASE—"Lacey"; containing sum of money. Finder please leave at Examiner. 3d-151-3596

LOST — THURSDAY, PARCEL between Charlotte and Edison Ave. Finder please leave at Examiner. 3d-151-3585

LOST — THURSDAY MORNING black leather purse, containing sum of money in business section of city; finder notify Police Station or Examiner. 3d-150-3571

LOST—SOME MONEY, KEYS AND things in small black purse. Leave at Examiner. 3d 149 3548

LOST — APPLICATION FORM FOR motor license, with name, Wesley Johns. Phone 1802M. 3d 149 3541

FOUND

FOUND—BOY'S BICYCLE; OWNER can have same by proving property and paying for ad. 3d-150-3570

AUTOS FOR SALE

CAR FOR SALE—5 PASSENGER McLaughlin; will sell or trade for smaller car; apply 479 Bolivar. 3d-151-3582

CAR FOR SALE—NEW FIVE PASsenger Studebaker Touring Car, balloon tires, worth eighteen hundred; specially priced for immediate sale, twelve hundred and ninety-five; displayed Brewer Motor Sales. 5d-150-3533

CAR FOR SALE — CHEVROLET Touring, new top, just overhauled, $175; Ford taken in exchange; 134 Stanley Ave. 2d-149-3577

CAR FOR SALE — FORD TOURING, 1924 model, perfect condition, slightly used, all accessories complete; call after 5 p.m.; J. J. McCabe 293 Burnham St. 3d-150-3572

CAR FOR SALE — A FORD ROADster for Sale cheap. Can be bought right for cash. Apply 283 Stewart Street, between hours of 5 and 8 pm.

CAR FOR SALE — SEE BREWER Motor Sales for used cars and trucks; all makes; prices right; terms arranged; 101 Hunter St., opposite St. John's Church. 26d-173-3095

CAR FOR SALE—OVERLAND FOUR Touring, excellent order, cheap week bargain; two hundred fifty; Weber's, Charlotte street. 5d-150-3524

CAR FOR SALE—FORD TOURING car, brand new, used a few times. Apply H. E. Hamlin, Dixon Lane and Wolsley street. 3d-149-3537

CAR FOR SALE—1-2 TON TRUCK, screen body. Apply A. Wright, third house on Howden Avenue off Park. 3d 149 3558

LIVESTOCK FOR SALE

ONE DURHAM COW, JUST FRESHened. Aply F. Board, R.R. 9, Peterboro. 3d-149-3538

BARRISTERS AND SOLICITORS

GORDON & O'BRIEN—Barristers Solicitors, Notaries. Money to loan on easy terms. Special attention to Patents and Trade Marks. Phone 219. Hon. G. N. Gordon, K.C., J. A. O'Brien.

S. R. CORKERY, BARRISTER, SOLicitor, Notary Public. Office Ground Floor, 414 Water St., Peterborough. Five Doors North of Hunter Street. Money to loan at current rates on easy terms.

B. T. MEDD—Barrister, Solicitor, Notary. Office over the Dominion Bank, corner of George and Simcoe streets. Telephone No. 22. Private funds to loan at current rates upon easy terms.

DUMBLE & JOHNSTON—Barristers, Solicitors, etc. Office, over the Toronto Savings and Loan Company, George Street, D. W. Dumble, K.C., W. Johnson.

R. R. HALL—Barrister, Solicitor, etc. Peterboro, Ont. Office, corner of Hunter and Water streets, over the Canadian Bank of Commerce. Trust Funds to loan on easy terms of payment.

JAMES FORDYCE STRICKLAND—Barrister, Solicitor, Notary Public Peterboro. 'Phone 191. Money to loan. 375 Water street.

WILFRID F. BUYCKE, Barrister, Solicitor, Notary Public. 398 Water street. Telephone 239.

PECK, KERR & McELDERRY, Barristers, Solicitors and Notaries. Office, Water street, Peterboro. Money to loan at the lowest current rates of interest. Telephone 1950. E. A. Peck, K.C., F. D. Kerr, K.C., W. J. McElderry.

SURVEYOR

F. T. WEBSTER, Ontario Land Surveyor, Registered Professional Engineer, formerly of Ottawa. Phone 3540.

MEDICAL

DR. BUCHANAN, F.R.C.S., Edinburgh M.R.C.S., Eng., L.R.C.P., London. Eye, Ear, Nose and Throat Specialist Hours 9-11 2-4 p.m., and 7-8 p.m. 'Phone 519. Office, corner Water and Murray streets.

DR. C. C. CRAGG—Eye, Ear, Nose and Throat Specialist. Office 295 Charlotte street, formerly occupied by Dr. Neal. Hours—9-11 a.m., 2-4 p.m., 7-8.30 p.m. Telephone: House 1018. Office 2186.

Summer Cottages To Rent

TO RENT—FURNISHED COTTAGE, Stoney Lake, with large screen porch; last 2 weeks of July; phone 415w. 12d-153-3425

TO RENT—TWO FURNISHED COTtages, Stoney Lake, near Kawartha, Park store; ice, wood and garage; apply Claude H. Rogers, phone 151. 12d-153-3434

SUMMER COTTAGE TO RENT — "Stoney Lake. For rent month of July $50.00, five roomed furnished summer cottage, beautifully situated at Kawartha Park. Particulars Box 2066 Examiner. 4d 150 2066

SUMMER COTTAGE — FOR RENT— furnished cottage at Chemong Park four bedroom, $100.00 for July and August; apply Box 3574 Examiner. 3d-150-3574

NOTICE

NOTICE — TAXIDERMIST WORK done; have your specimens mounted; apply 156 London St. Phone 878. 26d-157-3171

WANTED

WANTED — TEAM OF HORSES, weight 3000 lbs., sound and true; Herb Jones, Box 123 Omemee. 3d-151-3508

HELP WANTED — EXPERIENCED Weavers, Crompton and Knowles Looms. Apply Campbellford Cloth Co., Ltd., Campbellford, Ont. 3d 149 2076

WANTED TO RENT—BY SEPT 1ST, 6 or 7 roomed house, must be modern; good tenant; and small family; what have you to offer? Phone 2570. 3d-151-3579

WANTED — MOTOR CARTING; ALL kinds, long or short hauling; Beatty Bros. 'Phone 2169-991r2.

WANTED—1,500 MEN AND WOMEN to join Peterborough Industrial Exhibition. Coupon on another page. dh

FOR RENT

TO RENT — LARGE FURNISHED Cottage, Chemong; phone 307 r 4. 3d-113-3040

TO RENT — MODERN HEATED Apartment; apply D. J. Lundy, 95 Hunter St. 6d-149-3480

TO RENT—PASTURE FOR A TETHered cow or horse; apply 81 Crescent St. 6d-154-3594

TO RENT—SMALL HOUSE IN Vicinity of C.G.E. by July 1st; apply 106 Lansdowne. 3d-151-3586

TO RENT—HOUSES AND APARTments from $12 to $40; garage from $3 to $5; apply 345 Rubidge St. 3d-151-3581

TO RENT—FURNISHED BEDROOM modern and central; phone 2348w. 215 Dalhousie. 3d-151-3583

TO RENT — LARGE FURNISHED front bedroom; very central; suitable for one or two gentlemen; apply 376 1-2 Water, 1st flat. 4d-18,19,23,26-3458

FOR RENT—FURNISHED COTTAGE at Kawartha Park, Stoney Lake, for month of July; very desirable location; E. B. Clegg, 273 Charlotte St., phone 1362J. 3d-150-3578

TO RENT — PARTLY FURNISHED rooms for light housekeeping, conveniences, central; phone 2680J. 3d-150-3559

HOUSE TO LET — 304 BOSWELL Avenue, in good condition, possession at once; apply on the premises. 3d-150-3561

TO RENT—MRS. BULL'S COTTAGE at Chemong Park; phone 2073. 3d-150-3568

FOR RENT — HOUSE AT 521 BOLIvar Street. Apply 519 Bolivar. 3d 149 3554

FOR RENT — ELECTRIC FLOOR Polisher, $2.00 per day. Phone 1428. 6d 152 3542

TO RENT—7 ROOMED HOUSE, GARage, garden, $25. Apply 473 King. 3d 149 3555

TO RENT—HOUSE, 512 PARK. APply 168 Antrim. 6d 152 3547

FOR RENT — 7 ROOMED HOUSE, newly decorated; all conveniences; immediate possession; apply 386 Stewart St. 6d-151-3531

TO RENT — FOUR NICE ROOMS with three piece bath; gas, electric light; apply 183 Antrim, phone 2211F. 6d-149-3469

TO RENT — MODERN HEATED Apartment; corner store and house. Apply 451 Water St. 12d-156-3499

FOR RENT — MODERN, HEATED Apartments; apply 437 George St. dtf-1866

FOR RENT — WAREROOMS, OR would be suitable for small manufacturing business; possession 1st April; apply 437 George street. dtf

FOR RENT — WAREROOMS, OR would be suitable for small manufacturing business; possession 1st April; apply 437 George street. dtf-823

FOR RENT—NO. 173 1-2 SIMCOE street, suitable for store or office; Apply 437 George street. dtf-313

FOR RENT—HEATED OFFICE ON George street. Apply 437 George street. dtf

FOR RENT — OFFICE HEATED; Apply Bank of Toronto. dtf.-3055

AUTOMOBILE INSURANCE
$20,000 PUBLIC LIABILITY AND PROPERTY DAMAGES costs less than 3½ cents per day. Can you afford to be without it?
HILL, WEDDELL AND HILLS
Phone 14 - - - - 124 Hunter Street

HOUSES, REAL ESTATE

FOR SALE OR TO RENT—MODERN house, central; apply D. J. Lundy, 95 Hunter St. 6d-149-3481

FOR SALE OR TO RENT — A FURnished cottage at Chemong Apply to 273 Rubidge st., or phone 1649J. 6d 152 3556

FOR SALE—COMFORTABLE ROOMY Camp on Otonabee river, good cellar, wharf and boat; terms reasonable; conveniences: street car; near Rye's Pavilion; phone 2074w. 6d-151-3580

FOR SALE — SIX ROOMED HOUSE with attic, west end location, modern in every respect; will be sold at a bargain if taken at once; phone 1024 or 2605F. 6d-14,16,18,21, 23,25-3362

FOR SALE—COZY BRICK BUNGAlow, modern in every detail, three bedrooms, two verandahs, nice lawn and good garden in south end of city. Small equity will handle, will consider small car as part payment. Write owner, Box 2061 Examiner. 2d-149-2061

FOR SALE— NEW HOUSE IN WEST End, centre hall plan, oak floors throughout and modern in every respect. Easy terms to suit purchaser. Apply 437 George Street. dtf 2078

FOR SALE—COMFORTABLE, MODern, six roomed house, hardwood floors, garage, desirable location, West End. Box 2466 Examiner. 6d-149-2466

REAL ESTATE—COTTAGE AT Allan's Mill on Crow River for sale or rent; for particulars write, Stanley Keller, Bonar Law, R. R. 1. 12d-152-1979

HELP WANTED—Male

WANTED — REPRESENTATIVES IN every town; splendid pay; don't miss this one; Importers, Hamilton, Ont.

MALE HELP—WANTED AT ONCE — Caretaker and general repair man to work part time only on repairs and general upkeep. In connection with houses in this city. Must consider renting from estate. Attractive proposition for right party. Box 2069 Examiner. 3d 149 1069

MAN WANTED — TRUSTWORTHY, can advance himself with us into position of responsibility as fast as ability permits. Good pay from the start. Apply box 2073 3d 149 2073

BRICKLAYERS WANTED FOR HIGH School, Port Hope; apply on job, Monday, June 28; Britnell Contracting Co. Ltd. 5d-150-2047

FOR SALE

FOR SALE — TOP SOIL; PHONE 1903J. 30d-158-3072

FOR SALE—ANGLE WORMS, PHONE 337W. 6d-153-3573

FOR SALE — HIGH CLASS BABY Carriage; apply 255 Engleburn Ave. 3d-151-3592

FOR SALE—AN EDISON VICTROLA with twenty records, nearly nice; price reasonable apply 81 Crescent St. 6d-154-3593

FOR SALE — NEW GAS RANGE with twenty records, nearly new; at 534 Park St., Saturday 26th from four to six p.m. 1d-149-3591

FOR SALE — 4 BURNER CLARKE Jewel gas stove; apply 553 Chamberlain St. or Phone 2224F. 3d-150-3575

FOR SALE—READING LAMP, PAIR of new grey shoes two Voile dresses; reasonable; apply 262 Hunter St. W. 3d-150-3503

FOR SALE—PIANO IN GOOD CONdition; also oak library table, bedroom suite and other furniture; apply 536 Bolivar St. 6d-153-3566

FOR SALE — SEVERAL ARTICLES of household furniture including screen doors, fruit jars, coal oil stove with oven, water power washing machine; two good hen houses; cheap for quick sale; apply 369 Edinburgh St. 3d-150-3567

FOR SALE — DEW WORMS, 50c A hundred; Jimmie Herron, 573 Stewart St. 3d-150-3562

FOR SALE—LOT. APPLY 6 NEW Romaine. 3d 149 3543

FOR SALE—DEW WORMS; PHONE 1763J. 9d-152-3477

ROYAL VACUUM FOR SALE, $35. Phone 138, Hoover Dept. 3d 149 3539

FOR SALE—FUMED OAK DININGRoom Suite in excellent condition. Apply between 7 and 8, 479 Water Street. 3d 149 2063

FOR SALE—1 5-TUBE FRESHMAN masterpiece complete with wet storage battery, cabinet and loud speaker. Would exchange for piano. Heintzman Hall, phone 258. 3d-151-2099

FOR SALE — AT HICKEY'S SHOE store, 169 Hunter St.—Child's tan Sandals, $1.00, $1.25, 1.50; Patent Sandals, $1.25, $1.40, $1.60; Woman's Patent Slippers, $2.95. 3d-151-3590

PRIVATE SALE OF HOUSEHOLD Furniture including one three burner Perfection Oil Stove, with oven. One combination Wood and Coal Cook Stove with Reservoir. One Coal Self Feeder and Centre Table. Mrs. Wm. Edmunds, 535 Chamberlain Street. 3d 149 3353

FOR SALE—GENT'S WHEEL, IN good condition, $10.00. Apply 506 George street south. 3d-149-3536

FOR SALE — HARDWOOD, PINE and hemlock slabs and mixed wood. Baker's, phone 676. 26d-156-3143

STORE

To let, with living quarters, central, low rent. Also Apts. and Garages to let.

A. LOW & CO.
385 BETHUNE ST.
Phone 607 - Nights & Holidays 1027

HELP WANTED—Female

WANTED — MAID FOR GENERAL housework, two in family; apply 462 Gilmour St. 3d-151-3595

FEMALE HELP—WANTED—A GIRL for the Albion Sweet. Experience preferred. Good wages. Apply Albion Sweets. 3d 149 3549

FEMALE HELP WANTED — GIRL for general housework, no washing. Apply 468 Gilmour St. 3d 149 3552

WANTED—STENOGRAPHER, MUST be speedy and accurate; apply in own hand writing to Box 6539 Examiner. 3d-151-3589

FEMALE HELP WANTED — EXperienced general, family of two, highest wages. Mrs. James Hamilton, 438 Sheridan Street, Opposite Registry Office. 3d 149 3550

LABOR MEMBERS CAUSE SPEAKER TO STOP DEBATE

Persistent Interruptions Made During Discussion in British Commons.

ABOUT RUSSIA.

Motion Sought To Terminate Trade Agreement With Soviet.

LONDON, June 25. Canadian Press. — Persistent interruptions by Labor members to-day during the course of the debate on a motion to revoke the British trade agreement with Soviet Russia, resulted in suspension in the sitting by Deputy Speaker Hope, who was presiding.

The debate wa precipitated by the introduction of a motion by Oliver Locker Lampon, Conservative member for Birmingham, that Great Britain should terminate its trade agreement with Russia, because of the Soviet's "subversive political activities in Great Britain."

He accused the Soviet government of robbing, imprisoning, torturing, blinding and even murdering British merchants in Russia.

Turning to the gallery he said: "Sitting in the public gallery today is a gentleman named Martin, Whom these monsters have deprived of sight. He can hear this debate, but he cannot see."

The Communist member, Saklatvala, took his seat in the house, having been released this morning from prison, where he served a term for making a seditious speech at the time of the general strike.

Premier Baldwin previously made it clear that the government, while permitting the debate, would not allow a vote to be taken on the motion. Mr. Locker said the Soviet government had lost no opportunity to abuse its diplomatic rights, and under the claim of friendship, to stab Great Britain in the back.

"Our enemies do not, as of old, use steel, but gold," said the Conservative member, who added that there would not be a Communist party in England to-day worth the name if it were not suckled "on Soviet shekels."

Arthur Ponsonby, who was undersecretary for foreign affairs in the Labor government, deplored recent speeches by the Righ Hon. Winston Churchill, Chancellor of the Exchequer, and Lord Brikenhead, which he declared contained the vulgar abuse and cheap sneers of street corner orators.

Former Premier Lloyd George said that while the Russian Government, under the trade agreement, had done many things which he deeply regretted, the question was not whether Britain approved of the Russian Government, its principles and methods, but "whether we are going to cancel a trade agreement that brings trade to the extent of several million pounds to this country," Lloyd George declared.

DROWNED IN RAPIDS WHEN CANOE TIPS

Toronto Man Loses Life Near Port Arthur—Companion Saved.

PORT ARTHUR, June 25. Canadion Press. — H. H. Wood, a Toronto mining man who has been associated with various enterprises in the Seine River district for the past 25 years, was drowned yesterday in the rapids on Sand Island River. He went fishing yesterday with Warren McMillan and Ed Bliss. Crossing the rapids in a canoe in company with Bliss they were upset. Bliss held to the canoe and was rescued in about 20 minutes.

WOMAN HELPS LOOK FOR HOUSE

Evangelist Aids in Search For Place Where She Was Held.

TO LEAVE DOUGLAS.

DOUGLAS, Arizona, June 25. — (Canadian Press).—In the desolate desert wastes lying south of here in Mexixo, the search continued today for the place where Mrs. Aimee Semple McPherson, Los Angeles evangelist, says she was held a captive by three persons who kidnapped her at Ocean Park, Calif., on May 18.

The evangelist was released from hospital here yesterday and immediately joined in the search.

Chief Cline, of Los Angeles, says that he is "firmly convinced" that Mrs. McPherson was kidnapped.

Mrs. McPherson has announced that she will leave here this evening for Los Angeles.

DECORATION DAY PARKING RULES

Cars Will Enter Cemetery by Haggart Street—Leave by Ware Street.

CARETAKER'S APPEAL

The following parking rules will be in vogue on Sunday next, which is the annual decoration day of the I.O.O.F. and the G.W.V.A.

All cars will enter the Little Lake cemetery by the Haggart street entrance and will leave by the Ware street gate. The cars in the parade containing the older members of the societies will be permitted to park on the east side of Haggart street from the main entrance to Lansdowne street, but care must be taken that none of the entrances are blocked.

William James, caretaker of the cemetery, appeals to the public to refrain from standing on the terraces in the cemetery, as considerable damage has been done in former years by this habit, he said.

BOND HOLDERS THREATEN SUIT

British Owners of G.T.P. Debentures Contemplate Court Action.

LONDON, June 25 (Canadian Press). — The committee representing the holders of Grand Trunk Pacific debentures announce that they are contemplating taking legal action against the Canadian Government and the Canadian National Railways to enforce the payment of interest on these debentures, their counsel having advised such a course, but before proceeding would welcome a conference with the National Railways authorities with a view to a settlement.

Financial writers in London, however, seem to hold the view that the debenture holders are likely to hesitate about putting up new money to fight the battle in the courts.

NATIONS AGREE ON ABYSSINIA

Britain and Italy Will Co-operate in Economic Matters.

SEEK CONCESSIONS.

LONDON, June 25 (United Press).—An Anglo-Italian agreement affecting the attitude of Great Britain and Italy in Abyssinia is understood to have been reached.

By the reported pact Great Britain is said to have agreed to recognize the exclusive Italian economic influence in Western Abyssinia and along the route of the proposed Italian railway there, while Italy has agreed to co-operate with Great Britain in securing Abyssian permission for arrangements to store water to be used in a new British irrigation scheme along the River Nile.

PECULIAR CRIME PUZZLES POLICE OF HAMILTON

Italian Is Called To Corner, Stabbed, and Taken Away in Car.

CANNOT BE FOUND.

Feared That Man, Informant in Recent Liquor Case, Has Been Murdered.

HAMILTON, June 25 (Canadian Press).—Police are mystified at a peculiar stabbing affray which took place on a street corner late last night when an unknown Italian, said to live near there, was stabbed and carried off by several men in a sedan automobile.

A boy who witnessed the attack said that the assailants of the Italian told him they were going to take the Italian to a hospital. They did not do so, however, as no such person was admitted to any local hospital up to a late hour last night. Had those in the car wanted to get help for the stabbed man, they could have stopped at several doctors' offices in that vicinity.

The Italian was asked to come to the corner. He did so and was there stabbed. The man who summoned him by telephone recently blamed the Italian for divulging bootlegging operations to the police. Prosecution resulted. It is feared that the Italian has been driven to an outlying district and there murdered.

BIG CROWD AT KIWANIS DANCE

Largest Attendance of Season Last Night—Club's Outing a Success.

PRIZE WINNERS.

After the big softball game last night some seventy Kiwanians and their wives went to the Rendezvous pavilion at Chemong and there partook of a delightful lunch of hotdogs, sandwiches, cake and ice cream.

President John Craig presided and John Allen was the booster of the evening. He tried to make his speech in as concise a way as possible but the audience would not hear tell of this. John McKone also made a short speech. After the lunch was over the men went back to play another game of soft ball, while some threw horseshoes, while the ladies gathered what was left of the lunch and sent it to charity.

The dance which followed was attended by the largest crowd of this season. Miss Hardill and Mr. Graham drew the prizes in the lucky number dance (which was in charge of Wilfred Huycke. The Kiwanians wish to thank all those who took part to make the evening such a success, and especially Ken Ken. Blood's orchestra, which supplied the music for dancing.

LODGE DENOUNCES VALIDITY OF ACTS

Orangemen Claim Separate School Question is Provincial Matter.

OTTAWA, June 25 (Canadian Press).—The Grand Orange Lodge of British North America in session last night went on record as denouncing the validity of the autonomy acts of 1905 and affirming that the separate school question in the prairie provinces was a Provincial matter and that the Federal Parliament had no right to interfere.

Another report, submitting plans for the organization of juvenile lodges, was adopted.

It was announced that a centennial celebration would be held in Brockville, where the Order originated in 1830.

ELECT GRAND MASTER.

Dr. J. W. Edwards Unanimously Re-elected as Head of Orangemen.

OTTAWA, June 25.—(Canadian Press.)— Dr. J. N. Edwards, M.P., of Sydenham, Ont., was unanimously re-elected head of the Most Worshipful Grand Orange Lodge of British America, at the 96th annual session of the Lodge here last night.

D. L. & W. STANDARD
ANTHRACITE COAL!
EGG, per ton $15.50
NUT, per ton $15.75
STOVE, per ton $15.75
PEA, per ton $13.00
COKE, per ton ..... $12.00 and $13.00
ROBT. HICKS CO. LTD.

RUSSO-BRITISH TRADE GROWING

Has Increased Nearly Fourfold in Three or Four Years.

FIGURES PUBLISHED.

LONDON, June 25 (Canadian Press).—The Council of the Russo-British Chamber of Commerce has published figures tending to show a steady increase of trade between Great Britain and Russia. The growth is given as from £15,000,000 in 1922 to £58,000,000 in 1925.

PIANO RECITAL.

Pupils of Miss E. Isobel McKee Play in Conservatory Hall.

There was an exceptionally good attendance in the hall of the Conservatory of Music last evening, for the recital given by piano pupils of Miss E. Isobel McKee, assisted by Roy Rome, violin pupils of Miss Edwina Palmer. The pupils, several of whom were from Omemee, had a lengthy programme and played very well, showing splendid attention to technical detail and to memorization.

At the conclusion of the programme, prizes for general proficiency in a competition conducted among the junior pupils, were presented. Prize winners in the local class were: 1st, Ethel Dobson; 2nd, Arnold Noftall. In the Omemee class: 1st, Audrey Weir; 2nd, Frances MacPherson.

The programme was as follows.

Willow Smith, Daisy; Opal Rosboro', Violet; Ruth McKee, Haymaking; Irene Guerin, Wallflower; Frances MacPherson of Omemee and Jean McGinnes, duet; Ethel Dobson, Chrysantheum; Audrey Weir of Omemee, Mountain Gnome; Margaret and Nettie Pearson, Twilight Waltz; Margaret Thompson, Daisy Chains; Elsie Johnson, Invitation a la Danse; Roy Rome, Selected, violin solo; Gordon Seabrook, Tarantella and Tinker Bell; Edna Stevens and Lareta Sedgwick, duett; Mabel Mullen, Pink; Madeline Henry, The Fawn; Lareta Sedgwick, Fairy Fingers; Ethel Stephenson of Omemee, Silver Stream; Daisy and Jean Duguid of Omemee, duett; Lucy Fisher, At Evening; Gussie and Jean Fairburn, duett; Gladys Trennum, Will o' the Wisp; Arnold Noftall, Sonatina; Marguerite Seabrook, Intermezzo from Funeral March, Chopin; Elsie and Helen Johnson, duett; Roy Rome, selected, violin solo; Jean Fairbairn, Elfin Dance; Daisy Dugdid, L'Avalanche; Jane Earle of Omemee, Valsette; Earl Roseboro, Sonatina; Marion Dickson, To the Rising Sun; Helen Garbutt, Gipsy Rondo and Minuet a l'Antique; Marion Dickson of Omemee and Ethel Stephenson, duett.

CONCERT POSTPONED.

Rangers' Band Will Play in Park on Sunday Instead of Friday.

By permission of the chairman of the Parks Committee, the band concert of the Rangers Band will be given on Sunday evening, commencing at 8.30, instead of this evening, owing to the circus being here. A special programme has been arranged, including a selection of Old Folk Songs, arranged for community singing. The full programme will be published on Saturday night.

TWO MEN FINED.

Charged With Having Liquor in Public Place—Tried in Norwood.

Fines of $50 each were imposed on two men who appeared before Magistrate Langley at Norwood yesterday on charges of having and drinking liquor in a public place. License Inspector Stewart laid the informations, which were based on a drinking bout which took place on a road in Dummer.

IN THE SURROGATE COURT OF THE COUNTY OF PETERBOROUGH

In the Matter of the Guardianship of Lola Preston Starke, Elva Leigh Starke and Jerri Eileen Starke, the infant children of Thomas Arthur Starke, deceased.

Notice is hereby given that after twenty days from the date hereof Hattie Ada Beatrice Starke of the Township of Asphodel in the County of Peterborough to be appointed Guardian of the person and estate of Lola Preston Starke, Elva Leigh Starke and Beryl Eileen Starke, infant children of Thomas Arthur Starke late of the Township of Asphodel in the County of Peterborough, Farmer, who died at the said Township of Asphodel on or about the twelfth day of June, 1926, intestate, without having appointed a guardian of the said infants. The said Hattie Ada Beatrice Starke being the lawful mother of the said infants, Lola Preston Starke, Elva Leigh Starke and Beryl Eileen Starke.

Dated at Peterborough this twenty-fourth day of June, one thousand nine hundred and twenty-six.

Hattie Ada Beatrice Starke, by Hall, Hall & Stevenson.
Her Solicitors.
1d-149-2100

CHINA PAINTING
Mrs. Langley McCarthy Teaches Biscoffs' New and Beautiful Work in CHINA PAINTING

BOARD OF EDUCATION TENDERS WANTED

Tenders will be received by the undersigned until 12 o'clock, noon, on Monday, June 28th, for the excavating and concrete work to be done at the Central School, Murray Street. Full particulars will be given by Mr. John Taylor, Supervisor of Repairs.

The lowest or any tender not necessarily accepted.

G. H. THOMPSON,
Secretary-Treasurer,
Board of Education.
4d 150 2077

FOUND!
Have you lost your Automobile Crank?
The Examiner has several, they having been found and left in by different parties.

VETERINARY
DR. W. P. McELROY, Vet. Sur., office and residence, 190 Charlotte St., Charibond Bldg., Peterboro. Phone 1623J.

DAVIS-THOMPSON COMPANY, LTD.
Insurance and General Agency
433 GEORGE ST. PHONE 40

Toronto Savings and Loan Co.

NOTICE IS HEREBY GIVEN that a dividend of three per cent (3%) for the three months ending 30th June, 1926, has been declared upon the Capital Stock of this Institution and the same will be payable at the offices of the Company, Peterboro, on and after FRIDAY, 2nd JULY, 1926.

The Transfer Books will be closed from 17th to 30th June, 1926, both days inclusive.

By order of the Board.
W. G. MORROW,
Managing Director.

"BOOTS AND HER BUDDIES"

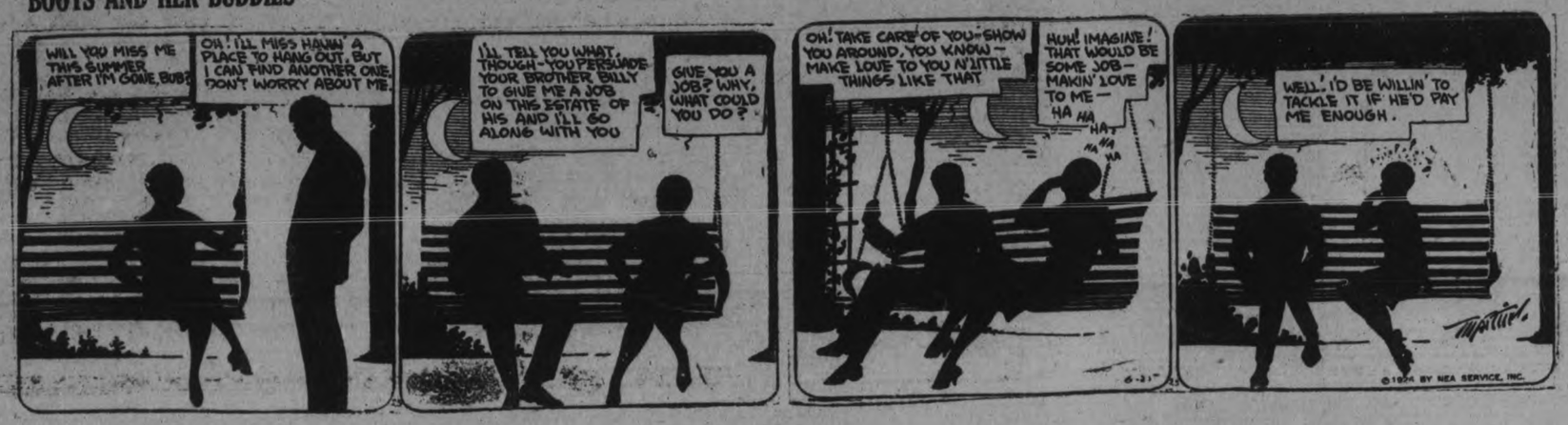

CAMPBELLFORD'S COMMUNITY PICNIC TO BE HELD AUG. 20TH

Second Annual Gathering of Town and Country People at Crow River Bridge.

LYNN FAMILY PICNIC.

(Examiner Staff Correspondence).

CAMPBELLFORD, June 25. — Campbellford's second annual community picnic will be held August 20 at Crow River Bridge. Preparations for the event were launched at a meeting on Wednesday evening at A. G. Watson's store, when officers were elected, with J. Nelson Stone as chairman, and general plans were outlined. It is hoped that the town and country people will be brought together for a day's recreation, and the future meetings of the committee will be directed to that end as well as to the drafting of an interesting programme.

Family Re-union.

A re-union of the Lynn family will be held at Crow River Bridge on Saturday afternoon. About fifty members of this family are expected to assemble at the picnic grounds, with three generations well represented.

Other picnics at Crow River include an expected joint gathering by the Wellman Corners and Stanwood Churches on Dominion Day, and the Star Line from Havelock on July 7th.

Trent Bridge on Holiday.

One of the most attractive Dominion Day programmes in this district is that offered by the Trent Bridge Fish and Game Association, with ball games and other athletic contests in the afternoon, and a dance in the evening.

Many Americans are camping and boarding at Healey Falls, the open season for fishing bringing out the early vacationists to one of the best fishing grounds in the Kawartha waters.

St. Andrew's Garden Party.

Unusual features have been arranged for St. Andrew's garden party Monday evening, and a large attendance from the town and district is expected The committees have not spared themselves in their planning for this fete, and with band concert included, the evening should be a fine success.

There have been many visitors to Crow River Bridge since the weather took on its summer graciousness. The free grounds with hot water provision are greatly appreciated by the public.

A. G. Watson motored to Belleville Thursday.

TEACHER LEAVING.

Miss Pearl Reid Presented With Purse From Community.

EAST EMILY, June 24.—A very pleasant event took place at the young people's meeting on Friday evening last at Bethel church.

After the devotional exercises of the evening came to a close and the meeting was dismissed Rev. E. W. Rowland took the platform and addressed Miss Pearl Reid, our school teacher, who is giving up her school at the mid-summer holidays.

Mr. Rowland in choice words expressed the regret of the church and community at having to lose one who had been such a faithful teacher for six years in the public school here and also a teacher in the Sabbath school and organist for the choir in the church service and he hoped wherever her lot might be cast in the future that God's blessin might attend her efforts in trying to extend His kingdom and the uplift of humanity.

Mrs. Harry Jackson on behalf of the community presented her with a well filled purse.

Miss Reid responded in her usual gifted and pleasing manner, thanking the people for the kind manner in which they received her and stood by her as a friend since she came into the community and also remarking that for the six years term in the school she had began to feel that it was just like home to her.

The meeting was then brought to a close in its usual form.

Miss Reid will be greatly missed in this community in which she has taken such an interest in the past time in which she has been in our midst.

HUMANE SOCIETY

(continued from page 1)

trudged through the storm one and a half miles to shore and went back with a sleigh and brought him home unconscious.

Robert Robinson saved two children, five and three and a half years old, from the Don River at Toronto by swimming across the river to their rescue. One was unconscious when brought to shore.

Saved Fellow Worker

James M. McMillan saved the life of a fellow workman by his prompt action. They were mixing loam for a nursery at Niagara-on-the-Lake, when one got caught in the shaft of a machine which revolves at 600 revolutions per minute. Mr. McMillan jumped forward and threw off the belt as the man was being swung around.

Lewis F. Fox, with a friend, both 11 years old, were walking on the ice on the Detroit River near Amherstburg, when his companion fell through the ice. Lewis crawled over towards him and pulled him out by a broom handle, his friend clutching it just before he went down for the third time. They both then crawled to safety.

F. Fryer, a trooper of the Royal Canadian Dragoons at St. John's, Quebec, rescued two boys from drowning. One of the lads had tried to rescue the other but he clutched him round the neck when Trooper Fryer came to his assistance.

James L. Miller, a boy of 13, saved two men from drowning at Christiana Lake, near Grand Forks, B.C. One man got into difficulties and his companion went to his rescue, only to be grabbed and pulled under. The boy swam round the struggling men until he saw his opportunity and brought them both to shore.

Boy Rescues Man

Ernest William Sargent, aged 14, a school boy from School Section 26, East York, visiting at Welland, jumped into the canal fully dressed and saved a man from drowning.

Miss Catherine A. Roose, from Kitchener, Ont., went to the assistance of a girl at Penetang Bay, Penetanguishene, who got into difficulties while bathing. The girl clutched her by the neck but she beat her off and then brought her to shore.

Elgie Harris rescued a young lad 15 years old, who had fallen into the Etobicoke River at Brampton, Ont., while in flood and who had been carried down 200 feet by the swift current.

Albert Edward Kneller saved the life of a little girl at Mimico, Ontario, who had fallen into deep water in a shale pit.

CIRCUS ARRIVES

(Continued from page one.)

elephants in a single display. At another juncture of the program the entire track and rings are required to give room for a mammoth "200 horse act" in which that number of equines appear, each mounted by an expert rider.

The great circus here today is unquestionably the world's largest. It is an American institution. In its menagerie are 1,000 animals, 42 elephants and a family of girafes. Its 800 performers embrace the aristocracy of the white-tops. There was no street parade, none having been given anywhere for several years. But the circus program opens with an eye-dazzling tournament containing section after section of fairyland and lengendary groupings.

The "Floats of the Jewels" are introduced for the first time—glittering cars drawn by zebras, llamas, elephants and a family of giraffes. The program begins at 2 this afternoon and at 8 tonight. The doors to the big menageries open an hour earlier.

HOUSE ADJOURNS WITHOUT VOTE

(Continued from page one.)

not met Mr. Knox until after the enquiry was instituted. "Be just to a man who is not here," said Mr. Stevens.

My honorable friend would never have been able to get the information," retorted the premier, "if he had not got it from the government's own officers. I am sorry that there are men in the public service who may betray a trust. As for Mr. Sparks, I wonder whether it was a noble act on his part. He was given a banquet in September and an honorarium of $1,000 for his services in securing legislation which we gave him. Then later he began to associate with the honorable member for Centre Vancouver and to hobnob with the opposition." (Loud cheers.)

Methods Called Cheap.

"Those who Mr. Sparks was acting for thought he had done great service. But after the general elections he worked with my honorable friend and is doing so at this moment. He is in the gallery right now," said the premier.

Mr. Meighen: "Will you say what you mean by that?"

Mr. King: "I have not been blind to my honorable friend's eyes."

Mr. Sparks was sitting in the special gallery directly opposite to Mr. Meighen.

The Tories joined in a chorus of, "Cheap, cheap."

"I think it is very cheap," said the premier, "for my honorable friend to take such methods."

The premier, resuming said he had the highest respect for the honesty, integrity and loyalty of Hon. Jacques Bureau.

A Tory: "Oh.

Mr. King: "Yes, oh, see how brave some men are. All the time Mr. Bureau was in my ministry I never knew a single act of his that was dishonorable or dishonest. What came out in this enquiry was as much a surprise to me as to anyone, and I am not prepared yet to believe all that was said of him."

Was Capable Officer.

"I am asked," said the premier, 'why 'he was appointed to the Senate? When he came back I saw that his health was such as to preclude the possibility of his continuing as head of the department. But in recognition of his 25 years' service to his country I asked him to take a seat in the Senate. He served as solicitor general with Sir Wilfrid Laurier and I say here that no man ever served in parliament who was more respected and liked. I will put up a note of chivalry here and now. If any man can say a word against the honesty and integrity of Jacques Bureau let him stand on his feet now and say it."

Not Partisan

Mr. King referred to the manner in which the committee had focussed its attention on Quebec. This was greeted with Liberal cheers and Conservative jeers. The Premier declared that the ports of Halifax, Toronto, Winnipeg, Vancouver, should be investigated. He was told that the smuggling at Vancouver was greatest of all. There were certain distilleries that should be further investigated. The entire Conservative aim was to destroy the Government so that they could gain control of the situation and put the tariff higher and higher.

The Government was not playing party politics. This was jeered and the Premier remarked that though some members did not agree with this, the country did.

Of Mr. Boivin he said that of all men he had the privilege of being associated with he could not recall one who had taken up his work with the same zeal, energy and ability as Mr. Boivin. If Mr. Boivin was to be censured why was not that censure moved when the evidence came out?

"For the reason that the committee voted down the proposal to report it to the House," said Mr. Stevens.

Wild Demonstrations

Mr. King said that any man entering public life faced just such charges as Mr. Boivin faced. He advised them to judge as they would be judged. There were wild demonstations on both sides as Mr. King took his seat and Mr. Meighen rose to speak. Seldom has the House heard so much noise.

Mr. Meighen doubted if any committee had ever had a subject demanding so much real work and concentration. While he could not concur with all the judgments of the chairman, Paul Mercier, he unhesitatingly expressed his admiration for the manner in which Mr. Mercier had acted. He would not condemn the committee, as the Prime Minister had done.

Of Jacques Bureau, Mr. Meighen said none would say that he could not look after himself or that he was not clever enough to know that he should appear before the committee if it was to his advantage to do so.

"Bureau Was Found Guilty"

The whole thing was humbug. Mr. Bureau stayed away because he did not think it in his interest to attend. But he was not there to make an attack on Jacques Bureau. His reason was that the report itself found Senator Bureau guilty and the Prime Minister asked the House to adopt it.

He asked the Prime Minister if he believed that Jacques Bureau's illness was his only fault. If he believed what the Prime Minister gave as his belief he would not be a member of a government that would support that report. Was his position that of a friend? Was he fair to his friend Jacques Bureau? If did not become the Prime Minister to seek a verdict on the face of testimony he offered now when he did not offer it to the committee which was trying the case. How brave the Premier was when he knew there was no chance that he could go before the committee.

Using Usual Tactics

Two-thirds of the Prime Minister's talk had been taking credit for anti-smuggling legislation of last session. He knew that the Conservatives supported the bill and the appropriation of $350,000 without any reservations. The Premier was using his usual tactics. The only threat to this legislation came in the Senate from two Liberals, Senators Belcourt and Beque.

Duncan's Evidence

The evidence of Inspector Duncan showed that when the present Minister of Customs and Excise had sent Duncan to Montreal to investigate into the conduct of Bisaillon, Mr. Boivin had told Inspector Duncan about the Stevens resolution to be moved in the House. It was only after the Government had intimation that Mr. Stevens would move his resolution that action was taken with respect to Bisaillon.

Yet, in February and March, 1925, allegation after allegation had been made against this man in letters written by Mr. Sparks.

Mr. Meighen then said he proposed to take up matters concerning the present minister of customs. Mr. Boivin had entered Parliament fifteen years ago after a brilliant record at the Bar. He had been entrusted with the honor of being Deputy Speaker. He was a man of extraordinary ability. "If he has done wrong he had done it knowing the right as few members do." The chief allegations against the minister were not his conduct in the Barge Tremblay case and the Moses Aziz case, but the degeneration of the department was not confined to these incidents.

Tremblay Liquor

Mr. Meighen went into the details of a sale of the liquor seized on the Tremblay at 36 cents a gallon "to a political associate." Mr. Boivin had said earlier that he understood it was purchased for blending purposes. Yesterday he had said that the liquor was used for denaturing. The purpose, said Mr. Meighen, was for exportation to the United States. What right had the Government of Canada to sell liquor for exporation to the United States? The Government should not become itself a party to a breach of American law. This liquor in question could not be sold for any other purpose.

Mr. Boivin interrupted to deny that the liquor was sold for exportation.

Nothing Done.

The Minister of Customs, said Mr. Meighen, had not been able to show that anything was done to prevent the Tremblay liquor being used for some other purpose than that which the Government had authorized. "It was sold that a fortune might be made by friends of the Minister, and that fortune was made out of it" added Mr. Meighen.

Mr. Boivin protested that it was in evidence that at the same time the Dominion distillers had purchased elsewhere 60,000 gallons of the same brand of alcohol at 2 cents above the Government's price. The "fortune that could be made" was at the most $320, said Mr. Boivin.

Mr. Meighen retorted that nothing had been done to prevent the wrong use of the alcohol. Mr. Boivin said that if a "jot or tittle of evidence could be adduced that the liquor was sold for potable purposes, this Government will take the responsibility but not before."

Mr. Meighen: "The evidence is there."

Mr. Boivin: "Oh, no."

Production of Documents.

Mr. Meighen went on to discuss the production of some documents within the last few days in the House of Commons which had come from Senator Bureau's home at Three Rivers. He said that there could be no doubt that the mass of documents shipped to Three Rivers in "the famous eight wooden boxes" were being now handed back only when they suited the purpose of this Government. But, he added, they were the property of the people of Canada.

The Tremblay alcohol, even if it had only fetched a nickel from the Quebec Liquor Commission, should have been sold to the commission because the Canadian treasury eventually would have reaped the excise taxes.

The Aziz Case.

Mr. Meighen then turned to the Aziz case. The question, he thought, might be reduced to this: Was Mr. Robichaud, the member for Gloucester, N.B., who requested clemency for Aziz, as culpable as the Minister who acceded to that request? He thought there could be no division of opinion on that subject. And there could be not the slightest doubt, Mr. Meighen added, that the Minister had acceded to the request. Amongst the reasons advanced by friends of Aziz was that he had turned King's evidence against his own brother, and that he had been promised in exchange that he would be given summary trial.

When Mr. Boivin said that he was not aware when he signed the telegram asking that Aziz be kept out of jail of the full facts of the case he overlooked the certainty that he must have read some of the letters adduced in evidence before he could have been in possession of all the facts.

Robichaud's Letter.

Mr. Boivin had stated that he had not read the letter from Mr. Robichaud when he took action in the first instance. Three places in the Minister's evidence before the Customs Committee disclosed that Mr. Boivin had sworn that he had "seen" the letter. He had not stated before the committee that he had "read" the letter, but the inference to the committee was that he had read it. Mr. Meighen did not think that Mr. Boivin would have ever assumed "the style of defence" before the committee which he had taken in the House. But, even in Tuesday's speech Mr. Boivin had stated that his secretary had "read" the letter to him. Did the Minister believe that he had the right to step in and intervene with the execution of the Aziz sentence. Mr. Meighen declared that the Minister had not such a right.

Mr. Meighen was still speaking when the House rose at six o'clock.

Aziz Release.

Resuming his speech in the evening, the Conservative leader declared that so great was the confidence of the friends of Aziz that they believed they could get the man out of jail before he got in. The Minister of Customs had read a legal opinion from the Deputy Minister of Justice in an endeavor to justify his actions. Actually the opinion of the Deputy Minister was not on the point at all. It simply stated that the Department could take part in the prosecution but did not deal in any way with the conduct of the prisoner after his conviction. Mr. Meighen read from the committee evidence statements of Mr. Boivin that he did not think it was within in his own power to act as he had.

Mr. Boivin interrupted to say that responsible officers of the Department were of the opinion that he could delay the sentence.

Boivin, a Lawyer.

Mr. Meighen said the Minister of Customs had practiced law for twenty years, and was an experienced Crown prosecutor. Yet he asked the opinion of a man who was not a lawyer as to whether he had a right to postpone the Aziz sentence. In his evidence he had admitted that he supposed his order to stay execution "was not worth the paper it was written on." If the House released the Government from responsibility in this case, he said, its contribution to the education of public opinion would be that justice in Canada stands at the mercy of politicians alone.

So far, said Mr. Meighen, he had spoken of Mr. Boivin, but it should not be forgotten that the Government was equally responsible. Just as the House could not accept a report which recommended the punishment of Customs officers like Giroux, MacLaughlin and the others without extending punishment to the Government which was responsible to the House for the administration of the Department, so the conduct of one Minister must be laid at the door of the Government to which he belongs. When the British House voted censure of its Attorney-General (Sir Patrick Hastings) every man in that Government took his share of responsibility and the Government was defeated. That case, said Mr. Meighen, was a parallel to this one.

Effect of Sub-Amendment.

Mr. Meighen declared that the Woodsworth sub-amendment sought to "destroy" the Stevens amendment and to eliminate the censure of the Government and the Minister of Customs.

"Froth and Foam."

The Woodsworth sub-amendment recommended continuation of the investigation by a Royal Commission. Mr. Meighen said he wished to point out that continuation of the investigation was suggested in the report tabled. "The investigation must go on by order of this House if the report is adopted," he said. It was for the Government to decide whether continuation of the investigation should be by Royal Commission or otherwise. Mr. Meighen styled the Woodsworth sub-amendment as "froth and foam," "mere words," for the purpose of saving the Government. He had no objection to the Woodsworth sub-amendment being added to the Conservative amendment, in order that members would have the opportunity of voting censure on the Government. As it was, if Mr. Woodsworth "had his way" with respect to his sub-amendment, such an opportunity would not be afforded.

Solicitor General Lucien Cannon finished his speech at midnight, in the wind-up of which he referred to the new court of King Arthur, which included purists from Winnipeg (Hon. B. Rogers) and from New Brunswick (Messrs. Hanson and Foster), attacking the government in their newly donned armor.

A. Boutillier (Progresisve, Vegreville) was the first Progressivs to anounce his support of the Conservative amendment.

M. N. Campbell of Mackenzie, Sask., adjourned the debate and the discussion will continue probably all day Friday, with the vote on Friday evening.

JULY 12th PREPARE FOR THE BIG DAY

All Bands taking part in this celebration should see that your **DRUMS** *are in proper shape.*

We supply new drum heads and put them on, at lowest prices. Don't wait too long. Bring them now

SPECIAL

If Radio reception is poor have your batteries inspected. Or it may be a poor tube. We can test them. We carry all supplies.

Flutes, Fifes and Supplies

SPECIAL

One new Brunswick Console Phonograph, dark mahogany, was $200. For Saturday only $160.00. See it in our window. Easy terms.

J. M. GREENE MUSIC Co. CHARLOTTE STREET

Telephone 710 When You Want Your
PIANO OR ORGAN TUNED
Player Pianos a Specialty
All Work Guaranteed
W. H. CUNNINGHAM
560 Weller Street

SURPRISED SHOPPERS ARE SAYING

"Some Savings"

AT McBRIDE AND FRANKS

Stock-Reducing Sale

All Housefurnishings in the Store are marked down to prices that spell THRIFT. The necessity to substantially reduce our overload of merchandise to make room for a more attractive display of Furniture Suites is your golden opportunity. Take full advantage of it tomorrow, for perhaps no such tremendous values will ever be offered again.

$215 Chesterfield Suite $147.50

One sample Suite only—Chesterfield, Arm Chair and Wing Chair. Webbed backs and bottoms. Guaranteed construction. Upholstered in best quality mohair, brown shade with rose background. Separate Fischman cushions, reversible. Regular price, $215.00, for..... **$147.50**

ENGLISH CHINTZ—Heavy cloth, well printed, in bright rich color combinations, suitable for any room, 50 inches wide. Regular $1.15, for, yard.. **79c**

SATEENS—Extra fine weave, rich soft color effects. Designs suitable for draperies, comforters and fancy work. 36 inches wide. Regular 65c, for, yard..... **49c**

CURTAIN SCRIM—Bordered edges. Suitable for bedrooms, kitchens and cottage use. White, ivory and ecru. 32 inches wide. Regular 15c, for, yard..... **11½c**

COLORED BUNGALOW NETS—Guaranteed sunfast. Suitable for door panels, sunrooms or overdrapes. Shades of gold or green. 43 inches wide. Regular 85c, for..... **49c**

10% Off REGULAR PRICES ON ALL FURNITURE AND BEDDING.

15% Off REGULAR PRICES ON ALL RUGS, MATS AND FLOOR COVERINGS.

20% Off REGULAR PRICES ON ALL CURTAIN AND DRAPERY MATERIALS.

25% Off REGULAR PRICES ON ALL CURTAINS BY THE PAIR, UPHOLSTERING TAPESTRY, PICTURES AND BOOK ENDS.

AWNING DUCK—Heavy quality, broken stripe design, in shades of blue, green, brown and tan, 31 inches wide. Regular price, 60c, for, yard.... **49c**

DINING CHAIRS—Solid oak, fumed finish. One set only—Arm Chair and five Small Chairs. Full slip seats, genuine leather. Regular price, $32.50, for..... **$25.00**

DINING TABLE—One only, solid oak, fumed finish, round shape, heavy square pedestal, heavy feet. Extends to 6 feet. Regular price, $18.50, for..... **$12.95**

REED ARM CHAIRS AND ROCKERS—Large comfortable shape, wide arms, automobile seats, backs and seats upholstered in fine grade silk tapestry. Regular $16.50. Each, **$11.50**

CONSOLE TABLE AND MIRROR—Walnut finish. Choice of two designs. Best British plate mirrors. Regular price, $35.00, for.. **$27.50**

CONGOLEUM AND LINOLEUM RUGS—All perfect goods, Gold Seal, guaranteed. Choice of 15 new designs. Suitable for any room.

Size 6 x 9 for $6.75
Size 7-6 x 9 for $8.75
Size 9 x 9 for $10.75
Size 9 x 10-6 for $12.75
Size 9 x 12-0 for $14.25
Size 9 x 13-6 for $17.50
Size 9 x 15-0 for $19.50

BRUSSELS STAIR CARPET—An excellent wearing quality. Neat designs in shades of tans, browns and greens; bordered; 27 inches wide. Regular price, $3.25, for, yard.... **$2.50**

COCOA MATTING—Heavy hand-twisted fibre, natural color. Will give splendid wear. 36 inches wide. Regular price, $1.10, for, yard..... **90c**

RUBBER STAIR TREADS—Corrugated centres, with fancy circle border, walnut color. Size 7 x 17 inches. Regular price, 25c, for, each..... **19c**

$250 Dining Room Suite $185

Solid walnut. One only sample Suite. Beautiful Old English design, finished in two-tone French. 9 pieces—Buffet, China Cabinet, Table and Chairs. Regular price, $250.00, for..... **$185.00**

GRASS VERANDAH MATS — Only a few left. Shades of green, brown and blue.

Size 2 x 4 feet for 45c
Size 3 x 6 feet for 85c
Size 4-6 x 7 feet for $1.50
Size 6 x 9 feet for $2.40

FLOOR LAMPS—Walnut standards, two lights, wired complete. Silk shades, new designs, lined with silk, with deep silk fringes. Regular price up to $27.50, for..... **$17.50**

EXTRA VALUES IN WHITE ENAMEL STEEL BEDS, MATTRESSES AND SPRINGS MARKED AT COST FOR QUICK CLEARANCE

WHITE ENAMEL STEEL BEDS — All perfect goods, in 3 different styles and prices.

4 only size 4-6, white enamel, with brass trim. Regular price, $7.50, for, each..... **$4.95**

8 only, all sizes, white enamel, 1½-inch continuous posts. Regular price, $9.75, for, each..... **$6.65**

3 only 4-6 and 4-0 sizes, white enamel, continuous posts, with panels on ends. Regular price, $12.75, for..... **$9.75**

MATTRESSES—All pure felt, covered in a fine quality art ticking. All sizes in stock. Regular $9.00, **$6.95**

COIL OR WOVEN WIRE BED SPRINGS—All sizes in stock. Regular price, $6.95, for, each..... **$5.75**

McBRIDE & FRANKS

PHONE 2069 - 224 CHARLOTTE ST.

The Examiner

Telephones: Editorial, 1601; Business office, 1600. Private Branch Exchange to all Departments.

The Examiner is a member of the Audit Bureau of Circulation.

The Daily Examiner, published every lawful day by The Peterborough Examiner, Limited. Office, 419 George street. $6.00 per year, delivered in the city; out-of-town subscribers, by mail, $4.00 a year.

The Weekly Examiner, published every Thursday. Subscription price $1.50 a year.

U. S. REPRESENTATIVES

Special U. S. Representatives—W. E. Stockwell, 623 People's Gas Building, Chicago, Ill.

New York—Chas. F. Miller, 225 Fifth Avenue.

Advertising Rates on application.

R. M. GLOVER, Managing Director.

FRIDAY, JUNE 25, 1926.

DECORATION DAY.

The annual ceremony that has been carried out each year since the inauguration of the local branch of the Great War Veterans' Association, the decoration of the graves of former soldiers, will be held on Sunday, and it is expected that there will be a very large turn-out of ex-service men on this occasion.

One of the first aims of the association when it was organized was to undertake the task of keeping green the memory of departed comrades, and the beautiful practice of decorating the graves of ex-service men buried in the local cemeteries was inaugurated as an important step toward this end.

It is more than probable that the Canadian Legion which has now come into being and into which the G.W.V.A. is being merged will continue to hold this impressive ceremony each year as a tribute to the memory of soldiers who have passed on.

Sunday will be a general decoration day, inasmuch as the local lodges of Oddfellows will then carry out their annual decoration of the last resting places of former members of the order.

THE HEADLIGHT MENACE.

The regulation against glaring motor car headlights is one of those laws that seem to be regarded as a dead letter.

Legally there is presumed to be no such thing as a glaring headlight; actually it is impossible to drive half a mile on any highway at night without being blinded by bright lights.

The application of the Golden Rule to driving would eliminate much of the trouble, but, unfortunately, courtesy is not one of the outstanding activities of many people who sit at the wheel of a car.

The Examiner heard, for instance, of a motorist who in the course of a five-mile drive the other night, during which he met many cars, carefully dimmed his lights with every car he encountered.

And how many drivers out of all those he met do you suppose reciprocated by dimming their lights in return?

Just one.

The rest hummed past with the full blinding display still in evidence.

Bright headlights constitute one of the most serious menaces to safety that automobilists encounter; yet when have you heard of a motorist being fined for breaking the law in this respect?

A LINK WITH THE PAST.

Even with the street parade eliminated and new features introduced, there is nothing like a circus for bringing back yesterday.

Many a staid Peterboro citizen will be perched upon a circus seat today, and for the moment he'll be the boy he used to be.

He'll try to fool himself into thinking that he is there only for the children's sake, but deep down in his heart he knows better.

He knows that the old fascination still exists, and while he watches the wonders of the five rings he's living the old days over again, the bare-footed days when every "kid" that was a "regular feller" stayed out all night to see the circus come in, when the parade in the morning was a long glittering carnival of thrills, when there was a keen delight in trying to squirm in under the canvas, if perchance there had been no luck in the way of a pass-winning job.

And he's remembering, too, the days that followed, the backyard imitations of the circus features, the clothes-line that did duty for a slack wire, the home-made trapeze in the woodshed.

Other links with the past have long since been broken, memories of boyhood days are treacherous in many details, but the boyhood spell of the sawdust and canvas still remains, even if we do "only go to let the youngsters see the circus."

STILL NO EXPLANATION.

Premier Ferguson has once more explained the position of his Government in regard to the Ontario Temperance Act.

He does not go to the length of saying there will be a change in the handling of the liquor problem, confining himself to the promise that should the Government come to the conclusion that some other method than the present would be in the public interest the administration would announce the new policy and go to the country on it.

With that position many people will find fault; yet the Premier is on much more easily defended ground there than he is in regard to the seven constituencies that have been left for so long without representation.

Mr. Ferguson has made several speeches recently, but so far has been silent about these seven ridings.

In maintaining that silence he is assuming an attitude that is indefensible, and the Examiner has yet to find any newspaper in the Province, no matter how friendly its relations with the Government, suggesting any plausible excuse for the failure to give the people of these constituencies the representation to which they are entitled.

The Premier's ear is usually to the ground; it is difficult to explain his inability to hear the criticism that his treatment of these ridings has aroused.

FUEL COMMITTEE.

The particular recommendations of the Special Parliamentary Committee which has been considering the coal supplies of the Dominion which are of special interest to this community are those dealing with the trial shipments of Alberta Western coal by rail and lake under the supervision of the Dominion Fuel Board; the production of coke from Canadian coal; the imposition of a duty of 50 cents on anthracite, buckwheat and pea coal; and the clause suggesting the enlargement of Hamilton harbor, among others, together with the reduction of dues on Canadian coal. Hamilton is in the happy position of having anticipated the recommendation of the committee with regard to the establishment of coke-making plants, and can vouch for the effectiveness of the measure. The experimental shipment of Alberta coal would be a welcome move. There has been so much discussion and so many contradictory claims regarding the subject that it is most desirable to have the question settled by practical tests. The 50-cent duty on imported anthracite of small size would hit many domestic consumers, who have found it an economy to purchase this cheaper form of fuel, but the reason for the recommendation is no doubt based on solid grounds. It is gratifying to be able to report real progress in the solution of our national coal problems. The proposed remedies have passed the talk stage, and Hamilton can congratulate itself that it has made a real contribution to the matter.—Hamilton Spectator.

WHAT OF RUGBY FOOTBALL?

The McGill News has been collecting views on the rules of rugby football, as played by Canadian clubs. The fact that anybody wants to collect views on the rules of the Canadian game suggests that there is something the matter with them—and there is. The Canadian game is a hybrid between British rugby and the American college game. Some people think it the best of the three, but even most of these admit that the rules are capable of improvement.

The McGill News symposium is contributed to by Sir Arthur Currie, President of McGill; Sir Robert Falconer, President of Toronto University, and a number of men who have been prominent on Canadian college teams during recent years. As already said, nearly all think improvement is possible. Sir Arthur Currie and Sir Robert Falconer both express the feeling that the Canadian game should be made more "open"—should show more running and kicking, and less bull pushing and wrestling on the forward line. Several ex-players come out straight for the British game. Another section want a more open game than at present, but think that can be got by improving the rules, particularly by introducing what is known in the American game as the "forward pass." This, however, is the only point of the American game that receives favorable notice. A third section think the present Canadian game good enough, and that it should be let alone.

To our mind, one only of those who give their views indicates the chief drawback of the present Canadian game, and also of the American game, as compared with British rugby. This is Mr. W. C. Hodgson of Montreal, once a noted player. Favoring the British game, he writes in part:

> "My residence looks on to the stadium, and I frequently watch McGill boys at practice. They are taken to one part of the field and drilled for a good period of time. . . . They are put through the same play over and over again, which must be monotonous, for the majority of the players never touch the ball."

Here, to the Journal's mind, is the trouble in a nutshell. Drill! What sort of a game for good public consumption is a game that requires drill? You can step out at any age from five years to fifty if you like and play hockey, or cricket or lacrosse or tennis, or any sport except so-called rugby football on this continent, without practice yet without absolutely upsetting the rest of the fellows all by yourself and queering the whole game. But for our so-called rugby, you have to be drilled in signals and tactics. Anybody on the team who doesn't know the signals is an absolute danger to his own team, though he be as strong as Hercules and as fleet as Mereury. The result is that rugby can never be a really popular or successful or useful game in this country, as played now. The only teams which can give sufficient time and attention to signal drill to become proficient in the game are college teams (and these shouldn't have to do it—they ought to have something better to do with their time, if even it merely would be real honest-to-goodness playing the game) or such city teams as can get enough gate money to pay for facilities for drill at night, or perhaps furnish inducements to players to neglect business for drill in the afternoons.

In the British game, there is no drill. There are no signals. You play football, and you don't have to waste your time getting elaborately educated to the business of trying to cheat the other team as to what you intend to try to do. We admit that Canadian and American rugby is very cunning. You need a poker face. But as a game to give our Canadian youngsters a real sport, to encourage our boys in the city schools and in the towns and villages of the country to play football of a kind which they will be able to keep on playing without having to take on an entirely different business of drill later on if they hope to get to the top in the sport—why, Canadian rugby at present is all to the bad. And we would like to think that anybody who admires the noble old ideal of rugby would wish to see the game popularized as much as possible. —Ottawa Journal.

EDITORIAL NOTES AND COMMENT.

Wear a maple leaf on Dominion Day.

Everybody in Ontario but Mr. Ferguson seems to be talking about those seven vacant constituencies.

The small boy's red letter day has arrived. It's circus day.

Just when there are no more horses for the elephants to frighten the circus operators have abandoned the circus parade. But the peanuts and the balloons and red lemonade and the sawdust still remain.

Proceedings at Ottawa indicate that the long session has not killed the fighting ability of the politicians. They're still able to battle.

Edward W. Bok is importing 50 nightingales, which he will liberate in Florida as a gesture against the saxophone.—Detroit News.

A driverless automobile is said to be "making a hit in the West." One would imagine it would make several.—Detroit News.

One-fifth of the cost of a car is in the engine and most of the rest is in the back seat.—Ohio State Journal.

Florida is establishing a bird sanctuary. The general impression has been that what is needed is a refuge for out-of-town fish.—Detroit News.

Must have been a cynic who remarked that a woman could never make an after-dinner speaker because she couldn't wait that long.—Stratford Beacon-Herald.

Spare the rod and the child will probably develop an artistic temperament.—Hamilton Herald.

— RADIO — PROGRAMS

All time in this program is Eastern standard time.

* * *

SIX O'CLOCK P.M.

WRNY (258) New York—Sports; commerce; musical.

WENR (266) Chicago—Concert.

WGHP (270) Detroit—Concert.

WREO (285) Lansing, Mich.—Concert.

WQN (202) Chicago—Stocks; feature; musical.

WMCA (341) New York—Employment opportunities; orchestra.

WMAQ (447) Chicago—Organ; club program.

WJZ (455) New York—Orchestra.

WEAF (492) New York—Vocal and instrumental.

WCX (517) Detroit—Orchestra.

WYNC (526) New York— French lessons; book review; vocal.

* * *

SEVEN O'CLOCK P.M.

WBAL (246) Baltimore—Orchestra; Sandman Circle.

WMBB (250) Chicago—Vocal selections.

WRNY (258) New York—Musical.

WLIB (303) Chicago—Variety.

WAHG (316) Richmond Hill, N.Y.—Edwin Stanley Seder, organist.

WLS (345) Chicago—Variety.

WEBH (370) Chicago—Orchestra.

WQJ (447) Chicago—Orchestra.

WEAF (492) New York—Musical.

WJR (517) Detroit—Musical.

KYW (536) Chicago—Musical.

* * *

EIGHT O'CLOCK P.M.

WBBM (226) Chicago—"Safety First," playlet.

WBAL (246) Baltimore—Vocal and instrumental.

WVRA (256) Richmond, Va.—Orchestra.

WRNY (258) New York—Musical.

WSWS (276) Chicago — Orchestra and soloists.

WGN (303) Chicago—Instrumental.

WMCA (341) New York—Orchestra.

WLS (345) Chicago—News summary; orchestra.

WTAM (389) Cleveland—Orchestra.

WLIT (395) Philadelphia—Musical.

WJZ (455) New York—Musical.

WJZ (455) New York—Musical.

WCAE (461) Pittsburgh—Orchestra.

WEAF (492) New York—Orchestra. To WGR (319), WEEI (476)), WOO (508); players.

WCX (517) Detroit—Musical.

NINE O'CLOCK P.M.

WBBM (226) Chicago—Musical varieties.

TEN O'CLOCK P.M.

WMBB (250) Chicago—Orchestra and soloist.

WAAM (263) Newark, N.J.—Orchestra.

WENR (266) Chicago—Popular program

WJAZ (330) Chicago—Orchestra.

WEAF (492) New York—Anglo-Persians.

WMBB (250) Chicago—Orchestra.

WSWS (276) Chicago—Musical varieties.

WGN (303) Chicago—Musical.

WQJ (447) Chicago—Orchestra.

WEAF (492) New York—Orchestra.

WCX (517) Detroit—Musical.

KYW (536) Chicago—Musical.

* * *

ELEVEN O'CLOCK P.M.

KFKX (288) Hastings, Neb.—Musical.

WLIB (303) Chicago—Correll and Gosden ;ensemble.

WJAZ (330) Chicago—Orchestra.

WMCA (341) New York—Entertainers.

WEBH (370)) Chicago—Orchestra.

WCCO (416) St. Paul-Minneapolis—Orchestra.

* * *

MIDNIGHT.

WENR (266) Chicago—Frolic.

WGHP (270) Detroit—Orchestra.

A THOUGHT FOR TODAY

BUYING OR NOT BUYING.

Buying something that you do not need is wasting the money that you may need.

Not buying a thing that you actually need is paying for it two or three times.

FABLES IN FACT.

MOTHER BAKED AN EXCEPTIONALLY FINE CAKE ONE SATURDAY MORNING PERIOD AFTER IT HAD COOLED COMMA SHE FROSTED IT AND PUT IT ON THE WINDOW SILL PERIOD SONNY CAME ALONG AND LICKED THE FROSTING COMMA AND TO EVEN THINGS UP COMMA MOTHER DID THE SAME THING TO SONNY PERIOD

(Copyright 1926, NEA Service, Inc.)

STERLING EXCHANGE.

MONTREAL, Que., June 25.—(Canadian Press).—Sterling exchange rates were quoted here yesterday as follows:

Sterling demand $4.85 3-8.

Sterling cables $4.85 7-8.

VOICE OF THE PEOPLE.

Letters to be printed in the Voice of the People column must be received at The Examiner office on the day before it is desired to have them published.

ABOUT COLTS.

To the Editor of The Examiner:

Dear sir:

I am taking the liberty of asking you to publish in your valuable columns at your first opportunity the following, which may be of interest and value to farmers only. It is in regard to my plan of keeping colts or any kind of an animal on a pasture where you desire. Some ten years ago I took some two-year-old colts to a ranch in Harvey township and in two days time one of them came home. I did not like the task of taking him again, as it might be fruitless. So after thinking a little I decided to go and try again, and was thinking how I could fool him or lose him. So I thought of being lost. One time my brother and I when small boys got lost in a bush across the road from our home and when we came out on the opposite side of the bush to what we expected and could see our home and buildings and we had to sit down and think what buildings they were. Finally we figured out they were our own. I thought of losing the colt in the same way, and before I came within a half mile of the same ranch I pulled a bag over his head and led him on the pasture behind some hills where he could see no fence, and before I let him go I wheeled him around and around as long as him or I could stand on our legs, until he whinnied, and I pulled off his halter and blind and we parted both staggering. I did not see him again until I went for him. I have still a better proof of this plan. This spring when I had a chance of good pasture across the road from my own gates for a yearling colt that never left its mother's sight for even an hour, and was just as attached to its mother as when a month old. I thought of past experience and pulled a bag over her head and tied her to her mother's collar and led her into the pasture behind some buildings, and took her mother out of sight. I twisted her around in the same manner until we could scarcely stand, before releasing her. She too staggered off with two other colts. That is over a month ago and that colt never came near the road fence and I know she does not know her home and she can always see it, and I know if I just turned her on the pasture I could not keep her from jumping or falling over the fence if I stood there with a blacksnake whip. So think it over and pass it around as it may be of some value to your neighbors.

Another plan we have for a kicking cow or heifer is to use a high stool, such as a nail keg or an old chair, which keeps you half standing and you have full control of yourself and hold your pail between your knees. Catch her leg every time she tries to kick and set it down again. We also use a sniffle in their nose and draw her as far forward in the stall as possible. Use her kindly and she will soon be quiet.

Another suggestion in regard to greasing a wagon is to take a narrow piece of board, two feet long. Bring one end of it to a dull point one inch across, then saw a slight bootjack in the other end, then place it on the inside of the wheel with a slope out, then catch the wheel on the opposite side and give a quick lift and it will throw the wheel out half ways on the arm. Just reverse it and it will throw it in again much easier than if two men were at it, but before you reverse it remove the two wheels on the one side and leave them half off, then take both nuts off on the opposite side and and put your hand in the box and shove the axles into the opposite wheels. This saves reversing this leg but for last two wheels. Thanking you in advance, I remain, as ever

DANIEL CROUGH, Sr.

WISE AND OTHERWISE

A farmer tells us the greatest farm relief measure would be to relieve him of his farm.

Gas prices will be investigated. We thought them high enough already.

Make a mousetrap better than thy neighbor and you will catch all of thy neighbors' rats.

Make trouble for others and you have it left on your hands.

It is well to pity the blind. And it's best to watch the blind. Many of the blind drive autos.

Everything comes to those who wait except the time they lose.

No matter how many million years old it is, the weather never seems to get into a rut.

Rubber prices are so high now maybe the bakeries will quit using so much of it in their cakes.

Summer is better than winter. Cantaloupes don't squirt in your eye.

A certain girl got a letter from an actor, and couldn't imagine where he got her name until she remembered having written it on an egg once.

A girl wanted her hair fluffy, and of another shade, so the barber just curled up and dyed.

The Chinaman is the only one who knows the answer to the question, "What are the wild waves saying?" —Washee, washee!

An oyster can't be human. It keeps its mouth shut.

The kid heard all the stations that
His radio could get.
And when they had announced them all
He learned the alphabet.

CATTLE, GRAIN AND PRODUCE

Peterboro—Toronto—Montreal
Winnipeg

TORONTO LIVESTOCK.

TORONTO, June 25.—With only a couple of part loads of fresh cattle in today, the market was fairly well cleaned of the balance of the week's stale offerings.

Trade in the week-end markets has not been so snappy as a week ago, due to the lighter export requirements and to the increasing number of poorly finished grass cattle now coming in. A few small lots of well finished butcher steers and heifers sold up to recent high levels, but the balance of the stale mixed cattle, rough fat cows especially, met a slower market and generally tailed off to lower prices.

Stockers and feeders, at the general decline, proved a little more attractive than of late, and many were taken by speculators.

Choice butcher handyweight steers steady, $8 to $8.50; heifers, $7 to $7.75; grass cows, 50c to $1 lower than last week.

Springers and milkers—Choice springers sold from $85 to $100, good $70 to $80 ;choice milkers $75 to $90; good $55 to $70; medium to common springers and milkers hard to dispose of.

Stockers and feeders—900 lbs steers selling at $6.75 to $7; western heifers, at $5.50.

Sheep and lambs—Choice spring lambs from 16c to 17½c; good, 14c to 15½c; medium to common, 10c to 12c; choice wool lambs, 12c to 13c; heavy wool lambs and bucks, 9c to 10c; butcher sheep, 6c to 7c; medium, 5c to 6c; heavy sheep and bucks, $3.50 to $4.

Calves—Choice veal calves, steady at $10 to $11.50.

Hogs—Market steady, $14 f.o.b.

Receipts

Union Stock Yards—Receipts, 28 cattle, 10 calves, 128 hogs, no sheep and lambs.

Export steers, choice	$8.00 to	$9.00
do., heifers	7.00	7.75
do. bulls	4.50	5.50
Choice store, dehorned	6.50	7.50
Butchers, choice	8.00	8.50
do. heifers	7.00	7.75
do. medium	6.50	7.00
Do., common	6.00	6.50
Baby beeves	8.50	10.50
Cows, fat, choice	5.50	6.00
do., medium	4.25	5.00
Do., canners and cutters	2.50	4.00
Bulls, butcher, choice	5.00	6.00
do. medium	4.25	4.75
Feeders, short keep	7.00	7.50
Feeding steers, choice	6.00	7.00
Stockers, good	5.00	6.00
Calves, choice	10.50	11.00
Springers, choice	80.00	100.00
Milkers, choice	75.00	90.00
Spring lambs, per lb.	0.16	0.18
Wool lambs	12.00	13.00
Do., heavy	11.00	12.00
Buck lambs	10.00	11.00
Sheep, light	6.00	7.00
Do., heavy	4.50	5.00
Sheep, yearlings	9.00	10.00
Hogs, f.o.b.	13.75	....
do., off cars	14.75	....

Premium per head on selected hogs, $2.86.

CHICAGO GRAIN

CHICAGO, June 25 (Canadian Press).—The grain markets took to an upgrade yesterday and the closing was generally firm, although all pits reported interest dull and trade light. Reports of heavy rains and hail in parts of the southwest with a forecast for unsettled weather had considerable influence on wheat values and the market closed strong at an advance of 1-4 to 5-8c; corn finished 3-8 lower to 1-4c higher; oats 1-8c down to 1-8c up, and provisions at 5 to 15 cents decline.

Wheat traders were unable to make much headway up or down in the forenoon. The market was somewhat easier early on local selling, but as offerings were quickly absorbed at around $.37 for July, a bulge of 1 3-8c from the low figures followed.

Sentiment was mixed, bears hoping for lower levels on reports of an increased movement of the new crop in the southwest, while friends of higher prices looked with favor on the unsettled weather there and a forecast of more rain for Kansas is expected to retard work in the harvest fields Towards the close the wet weather men prevailed. As buying developed, shorts began to cover and the forenoon depressions were smoothed out.

Corn and oats were affected somewhat by the action of wheat early in the session, but later developed a heavy undertone of their own. What litle trading there was appeared to be in the nature of changing, one house buying July and selling December, while northwest houses sold September and bought December. Hedging and liquidation was on in oats, the market remaining sluggish most of the day.

Selling by packers and commission houses eased provisions.

MONTREAL GRAIN AND PRODUCE

MONTREAL, June 25, (Canadian Press).—The demand from foreign buyers for oats and barley on the Montreal market for nearby shipment was good yesterday, but owing to the scarcity of ocean freight room, the trade volume was curtailed.

There was no change in the condition of the market for car lots of grain, prices being steady with a moderate demand from local and country buyers.

The export and local trade in spring wheat flour was limited but prices were unchanged.

The feature of the winter wheat trade was the further demand from the British West Indies and sales of some fair-sized lots were made. The movement for local account was small but the feeling was steady.

A weaker feeling developed in the market for millfeed and prices were reduced $2 per ton. The demand for standard grades of rolled oats was limited, but prices were firm.

The potato market displayed further weakness and prices were reduced another 10 cents per bag.

Prices for all grades of eggs were well maintained under a quiet demand, which was due to the Quebec holiday. The receipts were 1,260 cases.

Butter prices were reduced another 1-4c per pound owing to the increased offerings and the small demand. The receipts were 7,858 packages.

The undertone to the cheese market was easier but prices were unchanged. The trade was extremely dull. The receipts were 6,100 boxes.

Owing to the decreased offerings of beans from the country of late a stronger feeling developed in the local market and prices advanced 10 cents per bushel. Car lots of choice white hand-picked were quoted at $2.25 per bushel, and smaller quantities at $2.35 to $2.45 per bushel.

EGG MARKETS

OTTAWA, June 25 (Canadian Press). — Eastern buyers offering Western shippers extras 31 3-4, firsts 29 3-4, seconds 24 1-2, basis Winnipeg shipment. Reports from Toronto state that the export demand is dull and not promising at present.

Toronto — Unchanged. Country shippers are paying for firsts and better 30, seconds 23 and making sales firsts and better 34 in export cases, seconds, seconds 26 to 26 1-2 in used cases f.o.b. Toronto dealers are offering for ungraded eggs extras 33 to 35, firsts 30 to 32, seconds 25 delivered, cases returned. Broilers are lower, light 20, heavy 30 delivered.

Montreal — Unchanged. Dealers paying delivered, extras 32 to 35, firsts 29 to 33, seconds 24 to 27. Prices to retailers extras 38, firsts 34 to 35, seconds 29 to 32. There is a lower tendency on the market. Car lots selling at exetras 34 1-2, firsts 32 1-2, seconds 27 1-2.

Winnipeg. — Dealers are quoting country shippers, extras 27 to 28, firsts 25 to 26, seconds 18 to 21 delivered, cases returned. Prices to retailers, extras 35 to 37, firsts 32, seconds 26.

Saskatchewan — Dealers quoting country shippers, extras 25 to 26, firsts 23 to 24, seconds 18 to 19. Prices to retailers, extras 30 to 32, firsts 27 to 30, seconds 23 to 25.

Edmonton. — Egg receipts light, market firm. Country dealers are making sales, extras 25, firsts 23, seconds 16. Prices to retailers, extras 36, firsts 32, seconds 26.

"Why do I deposit in two Banks?"

"It's just straight business, that's all. Part of my savings I put in the bank around the corner. This account we use freely to get enjoyment out of life, and to meet the payments on our home.

"But it's the other account that puts the backbone into my estate. Immediately I opened this account my 'banker' placed a $10,000 cash bond in a safety vault for me.

"According to the agreement my deposits amount to only 2½% per year but cover interest, principal and all. Should I become totally laid up the 'Bank' pays me $100.00 a month. And when I die my wife gets the whole $10,000 bond in cash just the same.

"I learned of this plan through some of my successful business friends, who finance this way. Some people call it life insurance."

The above illustration simply shows how your plans for yourself and family can be made effective by insurance. Let one of our trained representatives 'diagnose' your needs for you.

London Life
Insurance Company

"Canada's *Industrial-Ordinary* Company"

HEAD OFFICE - LONDON, CANADA

Policies "Good as Gold"

W. W. Richman, C. W. Mealing, District Representatives
Rooms 205-206, Royal Bank Bldg., Corner George and Hunter Streets, Peterboro

There is far more
MAGIC
BAKING POWDER
used in Canada than of all other brands combined
MADE IN CANADA
NO ALUM
E.W. GILLETT CO. LTD.
TORONTO, CAN.

PRAISES STEPS TOWARDS UNITY

General Turner, G.W.V.A. President, Issues Statement.

PROGRESS MADE

OTTAWA, June 25 (Canadian Press).—In accordance with a resolution of the Dominion convention, the Great War Veterans' Association at Ottawa a year ago yesterday, Lt.-General Sir Richard Turner, V.C., Dominion president, has issued a statement to all former units of the association that he is completely satisfied with the progress made towards the achievement of unity among the war veterans of Canada. Sir Richard declared that the united organizations visualized by the G.W.V.A., has been established, with a name, constitution, and responsible national and Provincial officers, known as "The Canadian Legion of the British Empire Service League." He points out that the chain of Provincial councils was completed by the organization of a council in Prince Edward Island, on June 16th. The statement of Sir Richard also is based on the fact that the legion has assumed responsibility for the financing and administration of the legislative and adjustment work at Ottawa, the burden of which formerly rested on the G.W.V.A.

In concluding his statement, Sir Richard urges all former branches of the G.W.V.A., to straighten out their affairs as such and be prepared to function as branches of the Canadian Legion of the B.E.S.L., on and after July 1st, if this step has not been taken already.

PAPAL BLESSING ENDS CONGRESS

Twelve Cardinals and Hundreds of Clergy Before Half Million Audience.

LAST PROCESSION

MUNDELEIN, Ill., June 25 (Canadian Press).—Despite a deluge of rain and hail in the midst of the final ceremonies, the twenty-eighth International Eucharistic Congress was carried to a magnificent conclusion yesterday by hundreds of Catholic clergy, including twelve cardinals, before a vast assemblage of more than 500,000 persons.

Brilliant sunshine supplanted the storm as the last scene of the spectacle ended and the army of pilgrims from the four corners of the earth prepared for the general recessional to Chicago. It had taken two days and a night for this audience to reach Mundelein, to hear the apostolic blessing of Pope Pius XI., and it was likely that the last pilgrim of probably the largest religious congregation in history would not get away before to-day.

Utterly oblivious to a twenty-minute storm of rain and hail late yesterday afternoon, thousands of priests and prelates, including twelve cardinals, continued the sacred eucharistic procession through the grounds of the seminary of St. Mary of the Lake as it was planned months ago.

After Cardinal Bonzano, the Papal legate, had deposited the golden ostensorium on the altar of the outdoor sanctuary, he turned to the acres of reverent, upturned faces in the vast natural amphitheatre before the seminary chapel and uttered the words of the Papal benediction which formally concluded the five-lay festival.

WARSHIPS COMING

Vice-Admiral Cowan Will Visit Halifax on July 9.

HALIFAX, N.S., June 25 (Canadian Press).—H.M.S. Calcutta, flying the flag of Vice-Admiral Sir Walter Cowan, Bart., K.C.B., D.S.O., Commander-in-Chief of the North American and West Indies Squadron, will visit Halifax from July 9 to 12. H.M.S. Wisteria will be here from August 2 to 9, and H.M.S. Valetrian from August 11 to 8.

A STUDY IN CONTRAST

One of the big elephants here to-day with Ringling Brothers and Barnum and Bailey's Circus.

A scene typical of many to be witnessed in the neighborhood of Exhibition Grounds this morning.

NECESSITY OF ORGANIZATION IS STRESSED BY TWO SPEAKERS' ADDRESSES AT FARMERS' PICNIC

Peterboro, Cavan and South Monaghan U.F.O. Clubs' Annual Outing.

AT WALLACE'S POINT

Kiwanis President Urges Cultivation of Human Rather Than Material Values.

Although the weather for the occasion was everything that could be desired, the combined picnic of the U.F.O. Clubs of Peterboro, Cavan and South Monaghan, held yesterday at Wallace's Point, was somewhat lacking in the number of those who attended. There were scarcely five hundred people on the grounds for the speeches in the afternoon, although a greater number came later for the programme of races and ball games and for the dance in the evening, held in the pavilion, with music provided by Stewart's orchestra.

The platform for the speakers was placed on the lawn near the river, on the spacious grounds at the Point, kindly placed at the disposal of the combined clubs by Mr. and Mrs. R. Cardwell. The principal speakers of the afternoon were Mr. H. A. Gilroy of Alvinston, president of the Ontario Co-operative Company, and Mrs. Miles Oper of Leamington, the president of the United Farm Women of Ontario. On the platform with Mrs. Oper were Mrs. W. H. Barnard of South Monaghan, and Mrs. Fred Wood. Mr. Fred Wood, president of the Cavan and South Monaghan U.F.O. Clubs, acted as chairman, and opened the proceedings with a brief speech, and Mr. E. Scott, President of the Peterboro U. F. O. Club., was also on the platform, and spoke a few words prior to the addresses by the chief speakers.

A feature of the attendance was the presence for a portion of the afternoon of several members of the Kiwanis Club of Peterboro, who motored to the Point on their way from Lindsay. Dr. J. J. Craig, pre-

(Turn to Page 11, Please)

RECOVER BODY FROM LAKE ERIE

Hazel Phipps Member of Family, Drowned in March.

ONE STILL TO FIND

WINDSOR, Ont., June 25 (Canadian Press).—The fourth member of the ill-fated Phipps family, lost while crossing the ice on Lake Erie, from Pelee Island to Leamington, in an automobile last March, has been recovered with the finding of Hazel Phipps' body at Colchester late Wednesday.

Only one more body has to be recovered, that of Paul Phipps, nine years old.

The body of the girl was taken to Ferguson's Undertaking Parlors at Leamington, and will be buried Saturday morning in Lakeview Cemetery.

Morocco leather is made from goats' skin.

Purple, in most countries, is the insignia of royalty.

The brilliant bird of Paradise is a close relative of the common crow.

HUMANE SOCIETY LIST OF AWARDS FOR BRAVE ACTS

B. C. Man, 75 Years of Age, Saves Woman From Drowning.

GALLANT RESCUES.

France's Ullock, 14, Saved Four Persons When Boat Was Upset.

HAMILTON, Ont, June 25 (Canadian Press). — Awards for bravery were announced by the Royal Canadian Humane Society yesterday, through Captain George J. Guy, president. A bronze medal has been conferred upon Frances Ullock, of Northumberland, N.B., 14 years of age, for saving the lives of four persons who were in danger of drowning when their boat upset. A bronze medal is also awarded to William Schoonover, a man of 75 years of age, who saved a woman from drowning at Oliver, B.C. The case of Maurice Lachance, of Quebec City was brought to the attention of the association by Premier Taschereau and the Mayor of Quebec. He saved a young boy from death by throwing him away from the heels of a horse which had knocked him down. He was awarded a medal.

Awarded Parchments.

The following are awarded parchments:

George A. S. Griffin, aged 11, rescued two little girls, Joan Castell-Hopkins and Jennie MacBrien, daughters of well-known people in Toronto, at Balsam Lake, County of Victoria, who had got into a deep hole while bathing.

Gordon Pearl rescued a man from exposure on the ice near Nancook Island, N.S. They were walking together when his companion got cramps and fell down. Mr. Pearl

(Turn to Page 3, Please)

Of town with short names, there are "A" in Sweden and "U" in the Chinese province of Honan. There is also, in another province, a village with the name of "Y." In Europe there are several rivers named "Aa," and a small bay in the Zuyder Zee bears the name of "Y."

Secretary birds of Africa attack and kill large snakes.

Methods of killing off the fly population are being studied at the government dairy farm in Maryland.

HELP YOURSELF TO HEALTH
W. K. Kellogg

In all the world —no flavor like Kellogg's

GOLDEN-CRISP flakes of corn. So tempting! So good — and the flavor is simply supreme!

With milk or cream. Fresh or preserved fruit. A treat any time!

Kellogg's are the original corn flakes. Light and easy to digest. Never tough or leathery.

Children love them! Serve Kellogg's for lunch. Order them on the diner. At cafeterias.

Sold by all grocers. Served at all hotels and restaurants.

Kellogg's CORN FLAKES

Oven-fresh ALWAYS in Kellogg's patented inner-sealed waxtite wrapper.

Imitations cannot bring you such wonder-flavor —such crisp, crunchy flakes. The genuine corn flakes have the signature of the originator on the package.

a Wonderful day of Savings

"Eye Opener" Sale.

"Eye Opening" Values!

"See" the Merchandise for Yourself.

ATHLETIC COMBS	BALL COMBS	SILK AND LISLE HOSE	GOLF HOSE
Button and Buttonless Reg. $1.50	Reg. $1.50 All Sizes	Reg. 75c All Colors	All Colors Fancy Tops Reg. $1.50
94c	98c	39c	98c

SHIRTS

FORSYTH, ARROW, STRAND, TOOKE

English and Canadian Broadcloth in all the plain and fancy shades. Collars to match and attached. Regular up to $4.00 .... 1.98

EVERY SHIRT GUARANTEED 3 FOR $5.50

STRAW HATS

THE NEWEST STYLES. Regular Selling Price, $3.00.

BEST UNDER THE SUN 1.95

TROUSERS Khaki, Black and Stripe Duck Reg. $2.25 1.79

SHIRTS Reg. up to $3.00 Sizes 13½ to 16 3 FOR $4.00 1.39

FLANNEL OUTING SHIRTS 1.25

GARTERS Reg. 35c 25c

BOYS' BLOUSES 2 FOR $1.00 55c

Rubber Belts Regular 50c 25c

PRESIDENT BRACES Reg. 75c 59c

FANCY Silk and Lisle HOSE 75c

MEN'S GARTERS	LADIES' SILK HOSE	ARROW SOFT COLLARS	BALBRIGGAN SHIRTS AND DRAWERS	PENMAN'S BAL COMBS	COATLESS BRACES	FLANNEL TROUSERS
Reg. 50c All Colors	Reg. $1.00 Every One Perfect	Reg. 35c		Reg. $2.50	2 and 4 Point Reg. 75c	The newest styles Reg. $5.00
33c	39c 3 PRS. $1	18c 3 FOR 50c	49c GARMENT	1.89	47c	$3.50

PYJAMAS – Forsyth and Tooke Makes. Soisette, Madras, Etc. Reg. $3.00, at 1.98

BELTS Solid Leather, Fancy and Plain Reg. to $2.25 98c

MEN'S CAPS All Sizes 98c

GOLF KNICKERS Reg. $5.00 3.50

MEN'S WORK SHIRTS Reg. $1.50 All sizes 98c

FANCY HOSE Reg. $1.00 49c

BRASS

COME EARLY FOR BEST CHOICE

329 GEORGE ST.

IN THE HUB OF PETERBORO THE STORE THAT MAKES GOOD

Let the "CLARK" Kitchens help you

for Sandwiches

CLARK'S Potted Meats

Your choice of BEEF, BEEF-HAM, TONGUE, VEAL

Spreads easily on the bread—makes delicious sandwiches.

All meats used are "Canada Approved"

W. Clark Ltd., Montreal Makers of the celebrated Clark's Pork & Beans

26-28

MADOC W.C.T.U.

Parlor Meeting Held and Reports Received of Provincial Meeting.

MADOC, June 25.—A parlor meeting of the W.C.T.U. was held at the home of Mrs. J. McCaffery on Thursday last. About sixty members were present, and all felt the afternoon to have been a most enjoyable and profitable one. Excellent reports on the meetings of the Provincial W.C.T.U. held in Belleville were given by three members, Mrs. F. Dafoe, Miss Adams and Miss Saunderson. The President, Mrs. McCaffery, who occupied the chair, also spoke a few words on the splendid meetings held in Belleville. The addresses were interspersed with community singing and a vocal duet was given by Mrs. A. H. Foster and Mrs. Charlie Whytock. At the close of the programme afternoon tea was served and a delightful social hour was spent. This was the second parlor meeting held by the society.

BILL DEFEATED.

Senate Throws Out Farm Relief Bill at Washington.

WASHINGTON, June 25. Canadian Press. — The McNary Farm Relief Bill, which would have attempted to stabilize farm prices by an equalization fee levied on the five basic commodities went down to defeat in the Senate yesterday by a vote of 45 to 69.

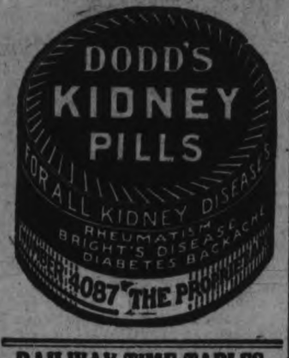

RAILWAY TIME-TABLES

CANADIAN NATIONAL RAILWAY
(Timetable corrected to date)

No. 96—7.00 a.m. for Port Hope, Oshawa, Toronto, Buffalo, and main line points east of Port Hope.
No. 93—8.20 a.m. for Lindsay, Blackwater, Orillia, Midland and Toronto.
No. 371—8.30 a.m. for Lakefield.
No. 98—8.35 a.m. for Hastings, Campbellford, Belleville, Brockville and Montreal.
No. 92—12.00 noon for Port Hope, Cobourg, Ottawa, Oshawa, Toronto, Hamilton, Buffalo and making connection with the International Ltd. for London, Port Huron and Chicago, also makes connection for Philadelphia and New York.
No. 100—12.15 p.m. for Hastings, Campbellford, Belleville, Kingston, Brockville and Ottawa.
No. 373—12.30 p.m. for Lakefield.
No. 95—5.25 p.m. for Lindsay, Blackwater, Orillia, Midland, Toronto and makes connection with the "National" for Winnipeg and Vancouver.
No. 99—8.15 p.m. for Omemee and Lindsay.
No. 94—9.10 p.m. for Port Hope, Kingston, Cornwall, Montreal, Quebec, Halifax, Boston, Portland. Carries through sleeper to Montreal

CANADIAN PACIFIC RAILWAY.
(Corrected to date.)

GOING EAST—
11.59 a.m.—Norwood, Havelock, Bonarlaw, Tweed, Perth, Smith's Falls, Kingston, Ottawa, Montreal and intermediate points daily. On Sunday this train proceeds east only as far as Havelock.
5.10 p.m.—Indian River, Norwood, Havelock and Tweed. Daily except Sunday.
11.55 p.m.—Havelock Tweed, Kingston, Perth, Smith's Falls, Montreal, St. John, Boston and New York. Daily except Saturday.
12.55 a.m.—Havelock, Tweed, Kingston, Perth, Smith's Falls, Ottawa.
GOING WEST—
4.25 a.m.—Myrtle, Toronto, Guelph, Goderich, Hamilton, Galt, Woodstock, St. Thomas, London, Chatham, Detroit, Chicago and New York. Daily.
6.00 a.m.—Toronto (Yonge street), Owen Sound, Teeswater and intermediate points. Daily except Sunday.
7.35 a.m.—Toronto, Hamilton, Brantford, Buffalo, Rochester, Boston, New York Galt, Woodstock, London, Chatham, Detroit and intermediate points between Peterboro and Toronto. Daily except Sunday.
7.00 a.m.—Bethany, Lindsay, Orillia, Port McNichol and intermediate points. Daily except Sunday.
3.30 p.m.—Toronto, Hamilton, Brantford, Buffalo, New York, Galt, Woodstock, London, Windsor, Detroit, Chicago and intermediate points between Peterboro and Toronto. Daily.
6.30 p.m.—Lindsay, Toronto and intermediate points. Daily except Sunday.

READ THE WANT ADS.

GIFTS FROM CLASS FOR PEOPLE LEAVING

Mrs. Andrew McLaughlin and Miss Rose Gillet Are Recipients.

KEENE, June 25.—Mrs. Andrew McLauchlin was treated to a pleasant surprise on Thursday evening last when the her girls Sunday school class met at the parsonage and presented her with a beautiful mantle clock. Mrs. McLauchlin was taken completely by surprise but arose to the occasion and thanked all the girls heartily, and in a neat little speech reviewed the last four years, during which she has been teacher of the class and of the good fellowship which existed between all of them. Mrs. McLauchlin said she was very proud of "her girls" and in replying to the address said that she would never forget her girls of Keene Sunday school and gave each one a special invitation to Grafton where the Rev. Andrew McLauchlin will be stationed on the first of July.

The girls also presented to Miss Rose Gillett a lovely bar pin. Miss Gillett is a member of the class and is aso leaving Keene in the near future. Miss Gillett modestly thanked the girls for their kindness.

The addresses:

Dear Mrs. McLauchlin:

We, the girls of your class, are gathered here tonight to show our appreciation of the work you have done among us, and for us. You were always so willing to help in anything that would help the Sunday school for it was always a labor of love, and we will miss your help and kindly ways so much.

We wish you every happiness in your new field of labor and hope that we will have the pleasure of meeting you again. We have spent many happy hours together, both in our class and class meetings, and such happy memories are always sweet to remember, when distance divides.

We hope that you will sometimes have a kindly thought for us, and remember the happy times we have had during the past four years.

Will you please accept this gift as a token of love from your girls, and may each tick convey a loving thought to you from each one of us.

With our best wishes to Mr. McLauchlin, yourself, and family for the coming year.

Signed on behalf of the class—Minnie Edwards, treasurer; Eva Taylor, secretary; Bertha Wilson.

Dear Rose:

As you are soon leaving us we thought we would like to give you a little gift in rememberance of the class which you are leaving.

We wish you every happiness and success as you journey on, and may you always have happy memories of the time you spent in Keene.

We hope you will not forget us amid your new surroundings, and hope sometimes to see you back again.

Will you please accept this small gift from the class with our very best wishes for the future.

Signed on behalf of the class—Lily McIntyre, Ada Melling, Eleanor Stillman, Constance Passey, Dorothy Kindred.

The girls provided a dainty lunch and the rest of the evening was spent in jokes and music.

Bad characters of children often result from improper feeding, according to Government dieticians.

Ye Olde Firme

Heintzman & Co.

Fortunate is the bride-to-be, whose parents have selected a Heintzman & Company Piano for her wedding gift.

SHE will prize it for the smart contour of its case almost as much as for the glorious beauty of its tone. She will have its musical quality to delight her through all the happy wedded years of her life—and when her own fingers have lost their nimbleness, she will take pride and joy in seeing that her children get their musical education through its enduringly radiant and truthful tone.

In selecting a piano for so important a gift choose the one that has endeared itself to several succeeding generations of discriminating Canadians—the piano that occupies a place in the very forefront of the best the whole world has been able to produce.

We will gladly mail you illustrated catalogue and price list on request. Pianos are priced from $570 up. Your present piano accepted in partial payment.

HEINTZMAN HALL
Royal Bank Building
Corner George and Hunter Streets

BARRIE BOMB OUTRAGE SCENES

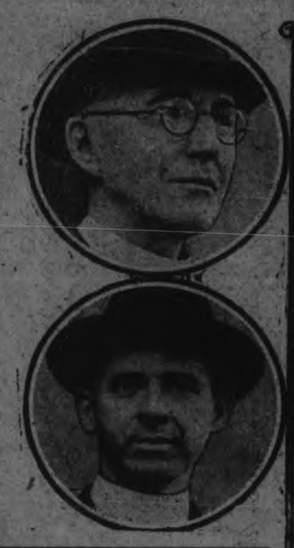

Above are shown the places and figures connected with the bomb outrage in St. Mary's Roman Catholic Church, Barrie, in which the Ku Klux Klan is alleged to have been involved. Above on the LEFT is Very Rev. Dean H. J. Sweeney, and BELOW, Rev. Father E. M. Brennan of the church. In the picture on the RIGHT are shown the sergeant of Provincial Police, in uniform, Inspector Jordan of the Provincial Police, in light suit; hidden by him is Inspector John Miller, then C. D. Lee, and nearest the door, William Butler. The latter two have been arrested and the party is shown leaving the Provincial Police office on the way to the Police Court, where Lee and Butler were remanded for a week. BELOW is shown a view of the church and the office building on Barrie's main street, in which the local Klan have offices.

HOLSTEIN BREEDERS AT HILLCREST FARM

Campbellford District Club Visits Home of G. A. Brethen.

BURNBRAE, June 25.—The annual picnic of the Campbellford District Holstein Breeders Club was held at Mr. G. A. Brethen's Hillcrest Farm, Norwood, on Tuesday, June 22. Although the attendance was not as large as in some former years, much enthusiasm was manifest. In the forenoon the party visited three neighboring herds, the tour being planned by Mr. Brethen and Mr. McRae, district representative for Peterboro. After a most enjoyable luncheon hour at Mr. Brethen's spacious home the Hillcrest herd was put on exhibition and a judging class was conducted by Mr. R. M. Holthy of Port Perry, Holstein fieldman. Mr. Brethen's herd numbers sixteen head of which six are of milking age. The herd was cut down considerably by sales last spring. There are cows in the stable with records up to 113 lbs. of milk in one day. Mr. Brethen in years past has made some wonderful records from his cows, including the great "Rawerd" with 29,000 lbs. of milk in a year.

The Hillcrest stables are modern in every respect and invite the attention of everyone planning to build barns. The south wall is almost completely filled with glass which throws ample sunlight into the commodious box stalls some seven in number which are all partitioned with tube steel. The steel fittings do not obstruct the light so that the row of cows along the north wall is well supplied with sunshine as well.

The Campbellford breeders, one and all, voted the day a success and thanked Mr. and Mrs. Brethen for their kind hospitality. It is hoped that more of these field days will be held in the future as it is well for each breeder to get out and see what the other fellow is doing, learn some things for himself and perhaps offer some useful suggestions to other breeders.

Mr. Holthy stayed over until the following day when he visited a number of herds in the Burnbae district. With his wide experience in the Holstein field he is well qualified to give advice to the younger breeders and many of his suggestions as well as his criticism should bear fruit. Among the herds which he visited here were those of J. C. Nelson, Herbert Stotts, Herbert Tinney, Ernest Eagleson, James Eagleson, Murray Meiklejohn and E. L. Anderson.

TRENT RIVER PERSONALS

Mr. and Mrs. Corbett Dennenney have returned to Toronto after spending a few days at the Hallowell cottage. Mrs. Hallowell and Miss Isabel of Toronto are spending a few holidays at the same cottage.

The Misses Bennet of Toronto are at "Kilarney" for the summer.

CHURCH BOMBED

St. Mary's Roman Catholic church, Barrie, Ontario, the scene of the recent bomb outrage, sensational developments in which case have arisen with the arrest of an Irish shoemaker, William Skelly. Skelly, who claims to be a recent initiate into the Ku Klux Klan, declares he was "set apart" to "plant" the bomb.

EXAMINATION RESULTS

PETERBORO COLLEGIATE INSTITUTE.

Commercial Department.
Diplomas.

Ethel Allen (honors), Ethel Armstrong, Lily Beatty, Muriel Bonner, Clifford Brien, Emma Low Chenhall (honors), Margaret Clark (honors), Helen Cochrane, M. J. Collins, Anna Constable, Olive Doughty, Jack Cuff (honors), Olive Doughty, Florence Geary, Margaret Guthrie, Mary Hoolihan (honors), Jean Hurl, Helen Jopling, Howard King, Georgina Lackie, Jane McDuffee, A. McFarlane, Edith Marshall, Edith Mattucci (honors), Lillian Mills, Olive Mills, Eileen Morley (honors), Sadie Olin, Geraldine Parrington, Wilfred Read, Lillian Robson, Ada Somerfield, Jessie Tully, Reginald Waldie, Mary Webster, Maud White, Thelma Wiley, May Wilson, Max Wilson, Gordon Wood, Marguerite Wooll.

Stenographer's Certificate.

Blance Abbott, Isabel Archibald, Olive Cowie, Carmelita Crowley, Veronica Harrington, Vera Kennedy, Caroline Knox, R. McMurray, Violet McNevan, Winnie Pammett, Dorothy Roberts, Marguerite Tewsley Madeline Whaley, Janet Young.

Bookkeeper's Certificate.

Eva Beatty, Gordon Clegg, Gertrude Fry, Anne McCarthy, Gordon Sabin.

Promoted From I to III A.

J. Ball, A. Bell, G. Byers, A. Cocks, L. Dyer, A. Inch, E. Johnston, C. Jones, H. Pillsworth, V. Finn, D. Pogue, L. Reid, M. Reid, E. Routly, S. Sukloff.

Promoted From I to II.

G. Abbott, D. Adam, P. Buller, G. Campbell, L. Elliott, G. Francis, W. Hayward, W. Johnston, L. Jones, A. Knights, H. McFadden, A. Mathews, K. Neill, C. Thomas, J. Weatherstone, C. Whatley, C. Whatley, C. Williams, A. Wright.

Recommended.

C. Collins, E. Davis, V. Gatfield, C. Kennedy, E. Mills, D. Morrison, M. Taylor, I. Thirnbeck, B. Wallace.

UNVEIL MONUMENT

Commemorate Leaders of 1837 Rebellion—Descendants Were Present.

MONTREAL, Que., June 25.—(Canadian Press.)—Homage to the memory of the twelve leaders of the uprising of 1837-38 was paid in striking manner here yesterday when, in the presence of a vast throng, which included lineal descendants of some of the executed insurgents, a monument was unveiled in a public square by Hon. Narcisse Perodeau, and Madame Cardinal-Marion.

Thousands of articles of daily use are made from bamboo.

The first strike in the United States took place in New York City in 1741, when bakers refused to bake until their wages were raised.

There are 4,000,000 books in the British Museum Library.

Cunning is to wisdom as an ape to a man. —William Penn.

W. I. MEETING.

Two Splendid Addresses Were Given By Mrs. Gordon Cook.

MADOC, June 25.—The June meeting of the Women's Institute was held at the home of Mrs. James Hill, with an attendance of thirty-four.

Following the usual routine business Mr. S. Rollins addressed the ladies, asking for assistance at a picnic to be given by the Agricultural Society on the Fair grounds, on June 28. It was agreed that the Institute should superintend the lunch counters. The following committe was appointed:

Mesdames W. Whytock, R. Bristol, C. Whytock, D. Moorecroft, E. West, W. J. Hill, G. West, A. Kincaid, Miller, G. Hill, A. Smith, Wellman, R. Lewis, Connor, Caskey, J. Smith, R. Woods, Tumelty and Nickle. Mrs. Whytock and Mrs Moorecroft were appointed convenors.

A duet, "Only a Smile", was prettily sung by Mrs. A. H. Foster and Mrs. C. Whytock. The speaker for the afternoon was Mrs. Gordon Cook, an Institute lecturer. Mrs. Cook's subject was, "Balancing Our Lives", but her opening remarks were on possible Institute work, such as community work and work for our schools. She strongly advised having a school nurse. "It is the cheapest and best form of insurance we can get for our children," said Mrs. Cook. Epidemic cases may be checked and controlled, and defective children are helped before it is too late. Mrs. Cook spoke also of medical inspection and supervision of school during the noon hour, urging hot lunches and the supplying of First Aid kits to all schools.

Balancing Our Lives.

On introducing her subject proper, Mrs. Cook said that in balancing our lives we must take stock of what we have to balance: Time, only twenty-four hours; equipment, our own and our own strength. The measure of any one's balance must be how well she can keep herself and how well she can keep her family. Happines is usually the goal of each one and for this we need health of body and health of mind. To be healthy in body we need to have proper food and exercise. To be healthy in mind we must read properly and exercise the mind. We must have work, but we must also have time for play. Few are able to stand alone so we need social contacts, books, friends, societies. We should endeavor to keep out of ruts whether they be physical mental or moral. "The best cure for nerves is a garden," said Mrs. Cook and quoted:

"The kiss of the sun for pardon,
The song of the bird for mirth,
For I'm nearer to God in a garden
Than anywhere else on earth."

Customs and Conventions.

Mrs. Cook's second address was on "Customs and Conventions". Customs are often the outgrowth of the climate in which we live, the speaker said, and mentioned various customs in different countries. Conventions are the outgrowth of more formal living. Conventions may be a fad. They should have scientific basis. Knowledge breeds confidence, confidence breeds dignity and dignity breeds power. It is worth while to teach conventions but back of all teaching should be the Golden Rule, to put yourself in the other person's place and to have an understanding heart.

A vote of thanks for the splendid addresses given by Mrs. Cooke was moved by Mrs. Foster, seconded by Mrs. Bristol.

The usual pleasant social hour brought the meeting to a close.

Clean to handle. Sold by all Druggists, Grocers and General Stores

THOUSANDS DIE IN GREAT FLOOD

Mexican Rivers Rise and Break Dam, Ruining City.

TOTAL UNKNOWN.

MEXICO CITY, June 25.—(Canadian Press.)—The rise of the Santiago and Gomery rivers, coupled with the break of the Coecillo dam, has destroyed half the city of Leon, in the State of Guanajusto. The inhabitants of Leon, while quietly sleeping, were overwhelmed by a wall of water estimated at 8 feet high. The total number of deaths is unknown, but it is feared they may run into thousands.

Summer White Things

Each time white summer clothes are washed their pure whiteness must be restored.

To accomplish this is simple enough, however. Just colour the rinsing water with ever reliable

RECKITT'S BLUE

For pure white linen

Used Tire Exchange

Dunlop and Goodrich Tires

Liberal Allowance off Your Old Tires Allowed on Purchase

FREE INSPECTION. TIRES APPLIED FREE

30 x 3½ Cord Tires	$9.60.	Tubes	$1.95
30 x 3½ Oversize Cords	$11.95.	Tubes	$3.45
29 x 4.40 Balloon Cords	$14.50.	Tubes	$3.80
31 x 4.40 Balloon Cords	$16.50.	Tubes	$3.95

31 x 4 Cord Tires	$21.55	32 x 4 Cord Tires	$24.60
33 x 4 Cord Tires	$25.40	34 x 4 Cord Tires	$26.25
32 x 4½ Cord Tires	$32.35	33 x 4½ Cord Tires	$33.30
34 x 4½ Cord Tires	$34.15	33 x 5 Cord Tires	$45.75

SPECIAL—35 x 5 HEAVY DUTY CORD TIRES ~~$35.00~~

DAWSON & JOHNSTON

PHONE 2123 Corner GEORGE AND McDONNEL STREETS

BOOK IS ISSUED SHOWING WORK OF COMMUNISTS

British Government Publication Contains Copies of Their Correspondence.

MUCH AGITATION.

Actvities Among Workers, Soldiers and in India Are Recorded.

LONDON, June 25 (Canadian Press).—The British Government yesterday issued a blue book in which are revelations of the alleged activity of the Communist party in Great Britain and its relations with Moscow. The blue book contains many letters from various Communists to their agents in Great Britain. One letter referring to the campaign in connection with the miners' movement and dated August, 1925, was addressed to the Agitprop, the Agitation and Propaganda Department of the Communist International. Other letters refer to a successful campaign being conducted among the soldiers, the formation of a Lenin school of activities in English factories, and work among the police force in India as well as among the British working class.

"It is of immediate importance that British workers be drawn into the fight against the white terror, capitalism," says one communication. Another letter published in the blue book consists of a tirade by the Communist member of Parliament, Saklatvala, against the British Labor party.

"We must adopt merciless measures against this party," the letter read.

FAST SOFTBALL GAMES PLAYED

Baracas Beat Brintons and Firemen Beat Post Office.

THREE TO-MORROW.

Last night at the King Edward school grounds the Baracas defeated the Brintons 16 to 10. Bishop pitched for the Brintons and Dundas pitched his first game for the Baracas. Bishop was relieved in the fourth after the Baracas had secured 11 hits. Cripps knocked a home run in the seventh with one man on;; Perks also knocked a home run.

The line-up:

Baracas — Dundas, Ecobichon, Smith, Craw, Cheu, Doughty, Montgomery, Nichols and Mesley.

Brintons—Bishop, Stante, Cripps, Shaughnessy, Rose, Robson, Miller, Field and Curtis.

The score:

Baracas ... ..523 200 040—16 12 5
Brintons ,, ..012 100 402—10 8 10

Umpires—Coursey and Donaven.

Firemen 7; Post Office 3

Last night at Nichols Oval the Firemen defeated the Post Office in a very close game, 7 to 3. The Firemen were held scoreless until the sixth innings when they squeezed in one run but they came back strong in the eighth with 7 runs. The Post Office scored 2 in the third and one in the seventh.

The line-up:

Firemen — McNeely, Carr, Delahaye, Chief Gimblett, Lewis, Gimblett, Crary Hall, Dunkerley.

Post Office — Dobson, McGee, Ross, Baker, White, Collins, Graham, Wolfe, Nichols.

The score:

Firemen .. .. ..000 00107x—3 10 5
Post Office .. ..002 000 100—3 10 6

Umpires—Perks and McMartin.

Tomorrow afternoon at 2.30 in Central Park the Belmonts will play the C.G.E., the only team that has defeated them this year, and the Triple Link will play the Brintons at 3.45. The Fontaines will also play the K. of C. in the King Edward schrool grounds at 3.00.

JONES WINS OPEN.

Takes British Golf Title By Margin of Two Strokes.

STANNES, England, June 25 (Canadian Press) — Bobby Jones, United States amateur champion, today added the British Open crown to his long list of trophies.

He completed the 72 hole grind with an aggregate of 291 strokes.

Al Watrous, Grand Rapids professional and former Canadian open champion, was second with 293. Walter Hagen, United tSates pro, tied with George Von Elm, Los Angeles amateur, for third, with 295.

The trophy goes to the United States for the fifth time.

HARVARD WINS TWO.

First Events Of Annual Regatta Lost By Yale.

NEW LONDON, Conn., June 25.—(Canadian Press.) — Harvard started off well in their annual regatta with Yale, by winning the freshman event to-day.

Harvard also captured the junior varsity two mile contest, defeating Yale by two lengths in a thrilling race. Harvard's time was 10.36 3-5.

GAELIC FIELD DAY

Fourth annual field day of the Gaelic Society of Canada at Exhibition Park, Toronto. Upper left is Major Wright, with a young spectator, who is trying to decide just whether she likes the music or not, shown the "caber toss," won by John and right, the winners of the High-Boyd, with a throw of forty feet, nine land Fling contest for boys and and a half inches. Bottom is Pipe-girls under 16.

BISHOPS REACH COMPROMISE

Anglicans Confer on Reservation of Sacrament—Not Extreme.

RECEPTION IN DOUBT.

LONDON, June 25. Canadian Press. — A conference of Anglican Bishops at Lambeth Palace, the residence of the Archbishop of Canterbury is reported to have arrived at a compromise on the question of reservation of the sacrament. It is believed that the decision avoids the rigid position taken by the extremists on either side. The agreement will not extend beyond making permissable the reservation of sacrament for sick and others prevented from attending church service, it is expected.

The great question is whether the half million anglo-Catholics in these islands will accept the statement.

The Daily News says that the report that they will go over to the Roman Catholic Church is not accepted in well informed quarters.

JUDGE CAN'T TELL WHICH DIED FIRST

Nathan McIlmoyle and Mrs. Kahn Found Dead Together.

WELLAND, June 25.— (Canadian Press.)—After having all available testimony before him as to the death in a cottage at Erie Beach of Mrs. Kahn, of Buffalo, and Nathan McIlmoyle, in March of last year, Judge Livingstone was unable yesterday to determine who died first and he will report to that effect. McIlmoyle willed his estate of $2,000 to Mrs. Kahn, but stipulated that if she died first, the estate was to pass to his heirs. Neither Dr. Stackhouse nor Dr. Stewart, of Ridegway, could say which died first.

FOUND DEAD IN BED.

Trenton Man Discovered in His Bed in Toronto Hotel.

TORONTO, June 25 (Canadian Press) — G. Herlitscha, aged 70, manager of the chemical works at Trenton, Ontario, was found dead in his room at the King Edward Hotel this morning. Investigation by Coroner Dr. J. H. McConnell revealed that Herlitscha had passed away in his sleep from natural causes. The remains were removed to the city morgue.

Mr. Herlitscha, who held degree of Doctor of Science, was born in Austria.

SCOUT NEWS

The 4th Peterboro Troop held its weekly meeting last night. The meeting opened with the flag and inspection. The Scouts then went on their bicycles to Green Hill. The first game played was a despatch game, in which one despatch carried out of three got through. An observation game was also played with successful results. A game of scouts come together was then played and was followed by another observation game. The troop then started for home as it was late. The court of honor of the troop will be held next week. The Crows and Owls are ties in the competition with a total of 108 1-2 each and the Foxes have 108.

BASEBALL GOSSIP

The East City All Stars will practice on Monday night, June 27. It is an important practice for there is a game scheduled for Wednesday.

The following are requested to turn out: Starr. Payne, Ferguson, Killenback, Freeburn, Kerans, Adamson, Griffin, Ellis, McDonough, Mongraw, Meagher, Miller and the manager. A line up for Wednesday's game may be drawn up and it is necessary that every player should be on hand.

Financial News and Views

Latest Comment on Grain and Industrial Markets — Closing Quotations on the Principal Active Stocks

Quotations Over Stobie, Forlong and Co. wire.

NEW YORK STOCKS.

	High	Low	Close
Atchison Rly.	138½	137¾	138⅛
Amer. Can.	53¼	52⅜	52⅛
Amer. Loco.	103⅞	103	103⅞
Smelters	129	127½	127½
Baldwin	114¼	111⅞	112
Balt. & Ohio	96⅜	94¼	94⅛
Cast-Iron Pipe	193½	189	191¾
Ches. & Ohio	136¾	135¼	135¾
Chandler	12⅛	..	..
Cal. Petrol.	34⅛	33½	33½
Chrysler	32⅝	32¼	32¼
Dodge Bros. A.	28	27¼	27½
Dupont De Nem.	232⅛	230½	230⅛
Famous Players	122⅛	121	121
Fleischmann	46⅜	46⅛	46⅜
Gen. Motors	141¾	139¼	141
Hudson Motors	52⅛	49¾	50¾
Int. Harvester	121⅞	121	121
Inter. Nickel	36¼	36	36
U.S. Ind. Alcohol	56⅜	56¼	56¼
Coca-Cola	157	155⅜	156⅜
Mack Truck	117¾	115¼	116¼
Marland Oil	61½	60½	60½
U.S. Rubber	61½	59⅛	59¼
Sears Roebuck	52	51	51¼
Pan-Amer. B.	74¼	73⅛	73½
Montgomery W.	70⅞	69⅛	69⅛
South. Rail	117¾	..	..
White Motors	57	56¾	56½
U.S. Steel	138⅝	136⅞	137½
Yellow Cab.	24⅛	24⅛	24⅛
Philips Petrol.	48	47¾	47¾
Youngs. Tube	77	76	76
Bosch	21¾	..	..

MINING STOCKS

Gold

	Asked	Bid
Apex	3½	....
Argonaut Gold	21	19¼
Baldwin	2¼	....
Barry Hollinger	47	46
Bidgood	7	5
Con. West Dome	14½	14¼
Dome	1450	1400
Goldale	27	25¼
Gold Hill	49	47½
Hollinger	1990	1970
Indian	5½	....
Keora	7½	6½
Kirkland Hunt	12	....
Lake Shore	1145	1125
McIntyre	2500	....
Moneta	16	14
Newray	38	33
Night Hawk	8	6½
Porc. Crown	7	6
Premier	215	210
Preston	7½	7⅜
Teck Hughes	363	358
Tough Oakes B.	43	40
Vipond Cons.	172	170
W. Hargraves	850	825

Silver

Beaver	76	75
Capitol	35	34½
Castle	144	141
Coniagas	325	....
Crown Reserve	9¼	9
Everett	6¾	6½
Keeley	143	141
La Rose	12	10½
Lorrain Trout	75	....
McKinley-Dar.	16	13
Millcrest	13	11
Mining Corp.	360	356
Nipissing	550	540

Unlisted.

Amulet	140	133
Area	30	28
Bourle M. Q.	1000	995
Laval Quebec	27	26½
Noranda	1520	1515

CHICAGO WHEAT.

	High	Low	Close
July	138⅛	134⅛	134½
Sept.	134⅛	132⅝	132⅝
Dec.	136⅜	134⅛	135⅛

WINNIPEG WHEAT.

July	150	148¾	148¾
Oct.	132⅛	130⅝	130⅞
Dec.	129⅝	128¼	128¼

CHICAGO RYE.

July	91½	89½	89⅝
Sept.	95¼	93½	93½
Dec.	97⅜	96½	96⅜

CHICAGO CORN.

July	69⅜	68¼	68¾
Sept.	75¼	74½	74⅜
Dec.	77⅜	76⅛	76½

Inasmuch as the rediscount rate was unchanged by the New York Federal Reserve Bank yesterday it is considered extremely likely that it will be reduced after the turn of the month. Some stocks are entitled to reaction. Word from the floor of the stock exchange is still that the buying appears much better than the selling. Another irregular market to-day. The banking sponsors of this issue are quite bullish.

Acting Secretary of Treasury Winston says changes in existing rediscount rates of the Federal Reserve banks are not anticipated in the immediate future.

Mining Market Inactive Amulet Is Feature Stock

TORONTO, June 25. Canadian Press. — On the Standard Mining Exchange to-day, Amulet led away with a net gain of 4 points at 1.89; Noranda closed unchanged at 15.20.

The market was inactive with the sales greatly restricted. McIntyre was up 5c at 25.05; Vipond was off 1 point and Barry Hollinger ¼. Canadian Lorrain was strong at 92½ for a net gain of ½. West Dome was active, 3-8 up. Beaver was off ½ and Mining corporation dropped 1 point. Noranda and oHllinger were both of 3c at 15.10 and 19.85. Imperial Bank dropped 1 point to 254. British American Oil was off ½ at 53 5-8.

All Grains Take Drop Selling Forces Wheat Down

CHICAGO, June 25.—(Canadian Press.)—All grains showed below yesterday's low point during the early dealings on the Board of Trade to-day. Starting with a firm undertone, due to the strength of quotations at Liverpool, the wheat market there soon ran into commission house selling, and brought about a sharp break. Starting unchanged to 1-2c. higher, wheat quickly shot down grade. The defeat of the McNary Haugen bill yesterday with continued favorable reports on the crop led to early selling of corn and oats and the value of these cereals soon went below yesterday's low point. Corn started unchanged to half a cent off and later underwent a general drop. Provisions showed early firmness.

Price Trend Irregular Rails Make Good Gains

NEW YORK, June 25 (Canadian Press). — Extensive readjustments of speculative accounts resulted in an irregular movement of prices in to-day's Stock Market, with rails in general pointing upward while industrials lost ground. Call money rates held relatively firm above four per cent.

Rails responded to excellent earnings reports and merger gossip, gains of 1 to 2½ points being recorded by New York Central, Atchison, Union Pacific, Pere Marquette, and Norfolk and Western.

The weakness of motor shares coincided with the inventory season at the principal manufacturing plants, Wall Street being inclined to the belief that the recent price-cut indicated severe competition and would lead to reduced margins of profit.

Toronto Trading Is Dull Page Hersey Is Leader

TORONTO, June 25. Canadian Press. — Trading was inclined to be featureless on the Toronto Stock Exchange to-day. Prices were for the most part unchanged.

The new issue of Page-Hersey was the active leader. Common opened up 5-8 and closed at 46½ for a net gain of 1 point; preferred opened off ½ but recovered to 101¼ for a net gain of ¼.

Brazilian fluctuated between 5-8 and ½ up at 97 7-8 and 97 3-4. British Columbia Fishing was active in volume but was unchanged at 74¼. Smelters was very inactive 209, a gain of 1½ points. Dome was weak at 814, a net loss of 25c per share.

BETHANY PERSONALS.

BETHANY, June 25. — Mr. and Mrs. T. J. Jackson and Mr. Harry Johnston motored to Fallis line on Sunday and were guests of Mr. and Mrs. Milton Fallis.

Mr. and Mrs. P. C. Brown of Grafton passed through the village on Sunday en route to see their brother, Rev. A. L. Brown, who is ill in Ross Memorial Hospital, Lindsay.

Mr. Rex Dawe has purchased a new car.

Quite a number of gardens suffered from the recent frost. Beans and cucumbers were almost completely ruined in some places.

Mr. and Mrs. R. W. Price, Mr. and Mrs. F. C. Dawe and Mr. William Hunter motored to Bridgenorth and Chemong Park on Sunday afternoon.

Mr. Walter Rowland has the contract to erect the cement block service station for Mr. Harry Johnston.

AMBASSADOR ILL

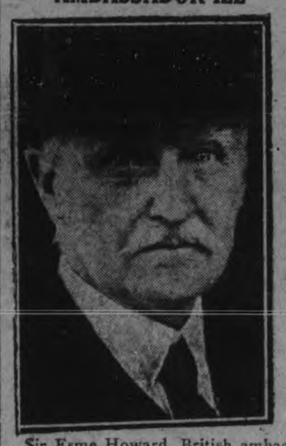

Sir Esme Howard, British ambassador to the United States, who is suffering from the effects of a severe chill at Manchester, Mass.

Mothers' Bad Language Affects Daughters' Talk

LONDON, June 25 (Canadian Press).—The bad language of the modern mother is responsible for a great deal of loose speech among school girls, Miss Mary Morrison, principal of the Francis Holland School for Girls, told the annual conference of the Head-Mistresses' Association here.

"For years we have made allowance for father's strong language," Miss Morrison stated, "but now mother is nearly as bad, and it is having a serious effect on the girls' speech among themselves. This is all part of the so-called greater freedom."

PILGRIMS LEAVE CONGRESS SCENE

Many Special Trains Leave Chicago To-day—Party For Midland.

TO VISIT SHRINE.

CHICAGO, June 25 (Canadian Press).—With the conclusion of the Eucharistic Congress programme, thousands of out-of-town pilgrims departed for their homes to-day, extra trains, special sections, and hundreds of extra coaches being added to the usual facilities of the railroads.

Of the twelve princes of the Catholic Church here for ceremonies Cardinal O'Connell of Boston was the first to get away, leaving with 500 pilgrims aboard the steamship South American, for Midland, Ontario, in Georgian Bay, to bless the shrine of Saint Marie. A special train will carry the pilgrimage to and from the shine on Saturday, after which they will continue their voyage, arriving in Buffalo on Monday morning.

MANY ARRESTS.

Spaniards in France Report 200 Held in Conspiracy.

BIARRITZ, France, June 25. — (Canadian Press).—Spaniards arriving here from Madrid report that almost 200 prominent persons have been arrested as the result of the [illegible] last night of a huge plot to overthrow the directorate of General Primo De Rivera.

MINISTERS HONORED

Three well-known Presbyterian preachers were honored by the conferring of the degree of doctor of divinity at Montreal last week, during the General Assembly. They are: TOP, Rev. John Gibson Inkster, Toronto; CENTRE, Rev. W. T. G. Brown, Red Deer, Alberta; BELOW, Rev. Robert Johnson, of New Glasgow. Photos are by the Panoramic Camera Co. of Canada.

PLOT IN SPAIN MANY ARRESTED

Vast Conspiracy Reported By Correspondent of Paris Paper.

COUNTY CALM.

PARIS, June 25. Canadian Press.—The discovery of a vast political plot in Spain is reported by the Madrid correspondent of the Journal.

General Weyler of Cuban fame, (the Duke of Rubi), the correspondent says, was the signer of a manifesto to the country, which was discovered by the police. Many persons have been arrested.

Those arrested include many intellectuals, notably a son of the well-known sculptor, Mariano Benilliure, and the editor of La Libertad of Madrid, and the former Republican deputies, Marcelino Domingo and Barriobero.

The Journal correspondent says the government is master of the situation —the country is calm.

The discovery of the plot it is added, is not likely to interfere with the departure of the King and Queen for Paris and London to-night.

MAN SHOOTS WIFE AND TAKES POISON

Quarrel Over Spanking of Children Has Fatal Result.

KINGSTON, Ont., June 25 (Canadian Press)—A double tragedy occurred early this morning near Sharbot Lake in the township of Oso when Thomas Charlton shot and killed his wife, Lita Charlton, afterwards killing himself by taking strychnine, following a quarrel between the two regarding the whipping of one of their children. The dead couple were between 30 and 35 years of age. The first intimation of the tragedy was taken to the house of a neighbor, Mrs. Cobb, by the ten year old daughter of the dead couple, Maude, who was the eldest child at home at the time.

Four children, the oldest 12 years of age, survive.

HASTINGS RETIRES.

British Labor M.P. Gives Up Seat Because of Ill Health.

LONDON, June 25. Canadian Press. — The House of Commons is to lose one of its most interesting personalities, Sir Patrick Hastings, K. C., who is retiring on account of ill-health. He is at present the Labor member for Walsend, and was Attorney General while the Labor government was in office.

Speaker Forced To Suspend Debate On Russian Funds

LONDON, June 25 (United Press).—Speaker Whitley to-day was compelled to suspend the sitting of the House of Commons during the debate on Soviet Russian assistance to Labor during the recent general strike. The suspension came after the speech of Sir Austen Chamberlain, who sharply discussed the Soviet action in sending money to Britain.

SUPPORT MASTER.

The following teelgram was forwarded to Dr. J. W. Edwards, reelected Grand Master of the Grand Orange Lodge of British North America, from the Orangemen of Peterborough and district: "Peterborough Orangemen behind you in slogan 'Hands off Alberta'—Natural resources must be protected," signed F. H. Brown, Deputy County Master.

Tomato Vitamines

The wonderful vitamines of fine specially grown Clark "Northern Tomatoes" are fully preserved in the preparation of that delicious condiment:

CLARK'S Tomato Ketchup

Sold everywhere

W. CLARK Limited - Montreal
Packers also of the celebrated Clark's Pork & Beans, etc.

22-26

MAN INJURED WHILE AT WORK

Hit on End of Finger By Hammer—Amputation Necessary.

VERY PAINFUL.

MOUNT PLEASANT, June 25—A painful accident occurred this morning when Clifford Thexton lost the end off one finger, due to a blow from a hammer in the hands of Eric Lowe.

The accident occurred at the home of Ray Syer, two miles west of Cavanville while the two men were at work nailing some rafters together. It is thought that Thexton stooped to pick up some nails and while doing so was hit by Lowe's hammer. Mr. Syer rushed him to Dr. Turner in Millbrook, where the wound was dressed.

SWITCHMAN KILLED.

Falls Off Top of Box Car in Front of Moving Train.

WINNIPEG, June 25 (Canadian Press)—W. S. Callopy, 40, Canarian Pacific railway switchman, was instantly killed in the local yards last night when he fell from the top of a box car under a moving train.

Two Smallpox Cases In Peterboro' At Present

Another case of smallpox developed in the city yesterday, making a total of two under quarantine at the present time, said Dr. T. W. H. Young this morning. The first case is well on the road towards complete recovery, and yesterday's case is a mild attack, he said. Dr. Young declared that every precaution was being taken and both cases were isolated, and expressed the opinion that for a city the size of Peterboro the conditions as regards contagious diseases was extremely favorable.

Save Your Rose Bushes

SHRUBS AND GARDEN PLANTS by spraying with a solution of PARKE'S TOBACCO AND WHALE OIL SOAP

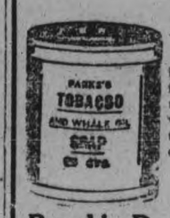

it will destroy insects and their eggs without injury to the tenderest plant.

30c and 50c Cans

Bond's Drug Store
Cor. Hunter and George Sts.

REDUCTIONS IN WATER RATES

To the Water Consumers of the City of Peterborough:

Due to the efficient and economical manner in which the Waterworks Department has been operated during the past few years, your Utilities Commission were enabled to present to the City Council, at the beginning of this year, a cheque to be applied to the reduction of taxes, for the sum of $9080.37, being the excess profits above those required by the Commission in the safe conduct of its business.

After careful consideration of all the facts and figures in connection with the operation of this Department, your Commission takes pleasure in announcing the adoption of a new tariff schedule on a reduced basis for water supplied for all domestic and commercial purposes, effective July 1st, 1926.

The new tariff will represent a direct saving to the water consumers of over 6 1-2 per cent.

Sincerely,
E. F. MASON,
Utilities Commission Chairman.

PAINT UP! PAINT UP!

Lionoil Floor Enamels for your floors
Protecto Shingle Paint for shingles, fences, garages, etc.
C. P. Automobile Finishes for your car.
Rogers Brushing Lacquer for most everything.

"Save the Surface and You Save All"

BROWN'S HARDWARE

We Deliver. 171 SIMCOE STREET Phone 532.
Just around the corner from George street

SATURDAY STORE NEWS FROM THE HALL STORE

Japanese Grass Verandah Mats

One of the most useful sizes, 4' 6" x 7' 6". Comes in the natural grass shade, with binding in brown, blue or green, and costs you..... **$1.60**

(Third Floor)

Fancy Coloured Turkish Towels

White Towels in the 20 x 40-inch size. Towels with jacquard pattern and fancy ends, coloured in pink, blue, mauve or gold. All are heavy Towels, and a splendid value at, each. (Main Floor) **49c**

Fancy Coloured Crib Blankets

Cosy, soft napped, little Blankets, coloured in fancy plaid patterns in pink or blue. They are 30 x 42 inches in size and are reversible. They are of good weight, and are selling at, each... (Main Floor)..... **75c**

Continuing Our Great SALE OF FRENCH DRESSES

Several of these have been sold to appreciative customers. If you were not amongst the fortunate, it will pay you to come Saturday and select a real French Dress for your afternoon, evening or sports wear at an unbelievable low price. And although the styles are not up to the minute, it requires only a little alteration to transform many of them into exceptionally attractive frocks.

Beautiful Georgette Crepe Dresses

Hand made, hand trimmed and hand finished by expert Paris dressmakers. They are here in many styles and colours. Dresses that sold at prices from $35.00 to $45.00. We are offering these at..... **$14.90**

Evening and Afternoon Dresses

..These have been selling well, but we still have several left. They are beautiful Dresses, beautifully made, and are wonderful at the present marked prices. They are Paris Dresses. They were marked at prices from $60.00 to $92.00. They may need alterations, but are worth many times the Sale price.... **$25.00**

Stunning French Summer Dresses

Dresses of English voile, made up and trimmed by Paris dressmakers—a combination that could result in producing nothing but the best. If you only see them you will be sure to covet one for your own. They were originally marked at from $30.00 to $40.00. You can buy one now for..... **$10.00**

Pretty Fancy Crepe Dresses

Some in plain colours, others in white or light colours. Embroidered with designs in pretty contrasting shades. There are also several fine Voile Summer Frocks in the lot. Dresses actually worth originally from $20.00 to $25.00 are on Sale at..... **$5.90**

Summer Hats for Men

Hats in the Fedora and in the Baden Powell shapes. Hats made of light-weight fibre straw. Hats for the fishermen, the gardener, the worker or for sport. Selling at.... **10c**

(Main Floor)

A Bargain in Cups and Saucers

These are a special line of English Aynsley China Cups and Saucers. All are prettily shaped. There are 12 different decorations. They are on Sale at..... **69c**

(Main Floor)

Gilt Picture Frames

Some of the prettiest studies that are exact reproductions of water colour sketches of English town and cathedral scenes. They are framed in narrow gilt frames with wide gilt mat. Sizes 11½ x 16½. Sale price... (Main Floor) **$1.39**

FRENCH ALL LINEN DRESSES

Some trimmed with hand embroidery, some with hemstitching, others with elaborate open-work patterns. All made from fine firm linens that will give the wearer endless service. The colour range includes rose, gold, blue, orange, maize, mauve, sand, green, etc. Sizes 16 to 44. They are worth $15.00 to $25.00. Sale price..... **$8.90**

Silk Broadcloth Dresses

Made in plain straight styles and in white and several pretty sports colourings. These are ideal Dresses for summer wear. In appearance they are the equals of any garments on the market. They wear well and are easily washed. They cost you only..... **$7.50**

A Summer Dress Special

Cool, airy Frocks of voile, silk melange, crepe or Tarare silk. Some are in dainty tints of plain colours, others are prettily patterned in varying shades, both light and dark. There are several sizes in the lot, and are selling at **$6.50**

ColouredCheck Ginghams

These are all 32 inches wide. The patterns come in checks of various sizes and stripes and several small plaid patterns. Suitable for dresses, aprons, curtains, etc. Some are Canadian, some English, others are in the Scotch manufacture. All are good washing cloths that will give good service. All are priced at..... **29c**

Women's Gingham Dresses

Dresses of good quality gingham in small check pattern in blue, pink, green, maize, sand, orchid, etc. All are plain short-sleeved styles, with collar and cuffs in coloured chambray or of white lawn or organdy, with white lace. Sizes 16 to 44. All specially priced at..... **$1.79**

Childs Gingham Dresses

Made in all the usual colours of good check gingham. Trimmed with plain chambray. Bloomers to match each Dress. Sizes 3 to 6 years. Price..... **98c**

Smart Summer Hats

White Hats, sand Hats, Hats in blue, grey, wild honey and many other shades, and in several shapes. Hats of peanut straw, ribbon and straw combinations, and fancy straws with coloured bands. A wonderful assortment. All selling at one price..... **$5.90**

Imported Felt Hats

Just right for a knockabout or sport Hat, for the car, camping and outings. Here in two different styles and in all the newest colourings. This quality usually sold at $1.95, but here's your chance to seize a good buying opportunity. These cost you only..... **98c**

A Clearance of WOMEN'S COATS

Coats of light-weight tweed, in several pretty patterns. They are only here in sizes 16 to 38. They are worth up to $25.00. On Sale Saturday at..... **$14.90**

Women's Good Silk Hose

A good wearing Silk Stocking which we know will give satisfaction in every way. These are made by our own factory—a fact that enables us to give you the best possible value. All sizes. And the price is, pair, only, **85c**

Full Fashioned Silk Hose

Here is one of our outstanding lines. When you buy these you buy quality. Fine Pure Thread Silk Hose, guaranteed full fashioned, with fine silk lisle top and reinforced soles. Here in black, white, tan-bark, zinc, peach, beige, champagne and many other 1926 shades. All sizes. If you like a Stocking that fits neat and gives a trim appearance, buy these at, per pair..... **$1.95**

Pure Thread Silk Hose

These are made in our own factory. We buy them straight from there at a price that allows us to give you the best $1.50 Silk Hose on the market. They are woven on special machines that give extra twist and extra strength to the thread and to the Stocking. It's here in all the new 1926 colours and in all sizes from 8½ to 10. These Hose look well and wear well, and cost you, only..... **$1.50**

Women's Cotton Hose

Good quality, closely woven Cotton Hose. These fit well and for every-day wear they cannot be beaten. Here in black and white only, in all sizes. Get a supply and save on your every-day Hose. They cost you, only, pair..... **18c**

A Bargain in Umbrellas

If you have already bought one of our Umbrellas at this price you'll realize this value when we say these are even better than the last shipment. They are full sizes, with pretty coloured handles. Sale price..... **$1.49**

(Main Floor)

Striped Awning Duck

These are good heavy cloths in the standard 30-inch width, and the very thing for verandah curtains or for window, door or porch awnings. They are in stock in plain and fancy striped patterns, in shades of green, brown, red or blue. We are offering them at the special price, yard.. **49c**

(Main Floor)

Wabasso Pillow Cotton

A good grade of White Circular Cotton that will give good wear. It's here in the 40 and 42-inch widths. It costs you only, per yard..... **33c**

(Main Floor)

$1.49 SIZES 2 TO 5 CHILDS Black Patent Leather SHOES SIZES 5 TO 2 $1.95

Good looking Shoes, just the thing for the child's summer wear. Every pair a bargain.

All firmly sewn and strongly made of good leather. Sale Saturday only.

Fancy Coloured Lace Scarves

Just the thing for summer wear. They are woven in pretty bright mixed colourings in fancy stripes. All are 18 inches wide and 72 inches long, and can be bought for..... **49c**

(Main Floor)

Many Shades in Childs Sox

Bright yellow, pinks, rose, blues, fawn, green and many other colours, with fancy stripe patterns. All sizes. Price, pair... **33c**

A Special in Childs Hose

A Stocking built for service. It is here in black only and in the 2/1 rib, in sizes from 6 to 10. A good looking Stocking, which sells at, per pair.... **25c**

(Main Floor)

Frilled White Muslin Curtains

Made of crisp white barred muslin, frilled and all ready for hanging. Every Curtain is 2¼ yards long and is supplied with frilled ties of the same material. Price, per pair..... **98c**

Fringed Curtain Panels

Lace Curtain Panels of excellent appearance. Size 38 inches x 2¼ yards. Cream colour, with 3-inch cord fringe. We shared in a big purchase, and are passing on a substantial saving to you. Usually sold at $1.25. Take advantage of this opportunity while they last..... **69c**

Cotton Comforters

Well filled with a good grade of cotton batting and covered with durable fancy chintz in several pretty floral designs or Paisley patterns. All are in medium or dark colourings and are much in demand for the summer camp or cottage. Size 72 by 72 inches. Price..... **$3.95**

Oil Coloured Shades

Also in cream, white and mid green. The cloth is heavier and better looking than the cheaper Shade. All mounted on dependable rollers. Size 37½ by 72 inches. They are slightly damaged, but are as good as a higher priced Blind for many purposes, and cost you only..... **89c**

Shadow Proof Dimity Slips

These are made from a good firm quality fine check dimity. All are made with deep shadow-proof of self material. Top neatly finished with hemstitching. These are Slips that will give satisfactory wear and will launder perfectly. This quality is here in white only and in all sizes from 34 to 44. These are a real special selling Saturday at..... **$1.19**

Girls Dimity Bloomers

It does not pay to take the time to make them at the price they sell at. These are made from good weight check dimity. All well finished and in good roomy sizes. Here in a good assortment of colours, as well as white. Come in sizes 2 to 16. Selling at **49c**

All White Handkerchiefs

Made of good quality white cambric, hemstitched and with small embroidery patterns in one corner. Regular 10c value. Selling at..... **5c**

Lace Trimmed Handkerchiefs

These are all white with edging of good looking white lace. They were bought at a clearing price and are 25c Handkerchiefs. Selling at..... **10c**

Colour d Voile Handkerchiefs

Handkerchiefs in all the bright colourings, with fancy edging and flower patterns. These are usually sold at 25c. Sale price, each..... **15c**

Fine Lace Handkerchiefs

These have the centres of fine white lawn or cambric and wide edging of good white lace after the guimpe order. The daintiest line for use with the summer dresses. They are worth 30c and selling at..... **25c**

Dainty Coloured Hd'k'fs

They are made of fine voile or coloured mull, with embroidered corners and fine lace trimmed. Sale price..... **19c**

Heavy Silk Broadcloth

Here in every imaginable shade and in the best quality. It's a great favourite for summer dresses, slips, underwear, men's shirts, etc. Selling at, yard..... **98c**

Serviceable Rajah Silk

A wide width Silk in many of the prettiest light colourings. It will give satisfactory wear and washes well. It is here in a good range of tints and is exceptionally good for sports wear. Sells at, per yard..... **98c**

Fancy Silk Crepes

Several very pretty patterns in various colours and colour combinations. All are 36 inches wide. They were selling regularly from $1.25 to $1.50. Selling price, per yard..... **98c**

Coloured Tarare Silk

A 36-inch Silk which is a general favourite for linings, dresses, underwear, gowns, etc. It is here in maize, rose, pink, orchid, white, green and many other tints. Selling price..... **98c**

THE HALL STORE

The GRESSMAN Company Limited
"The Store of Smiling Service"

Dominion Day Holiday Values

The GRESSMAN Company Limited
"The Store of Smiling Service"

Feature June Challenge Selling Prices Saturday — The Last Saturday of This Wonderful Event!

Hosiery, Gloves, Underwear, Scarfs, Millinery—At Decidedly Attractive Prices for Your "Week-End" Holiday Wear

Silk Dept. All Aglow with New Shimmering Silks!

Rayon Figured Crepes $1.75 Yd.

New Figured Rayon Crepes in a fine range of new patterns that are suitable for light summer dresses. Mostly conventional designs in a mixture of colors with navy, sand, green and tan grounds; also black and white. 36 inches wide.

Striped Silk Fugi $1.25 Yard

New shipment of extra good quality Striped Fugi. A very popular fabric for summer and sport dresses. Comes in white grounds with colored stripes of orange, green, grey, blue and rose. 30-inch.

SILK DEPARTMENT—MAIN FLOOR

Black Duchess Satin $2.48 Yard

36-INCH

Splendid quality Black Duchess Satin, a fabric that will give you every satisfaction both in wear and in color, for it is guaranteed and is absolutely fast dye. We have only a limited quantity of this good quality, so be here early Saturday morning.

ANOTHER WELL-KNOWN BRAND IN THE "NIAGARA MAID"

Pure Thread Silk Hose

Splendid quality substandards of the every-day $1.39 to $1.85 perfects. Your selection of twelve of the newest season's shades and a good range of sizes. All in one large group for the last Saturday of June.

83c Pair

STREET LEVEL

THE "ORIENT" BRAND FULL-FASHIONED

PURE SILK HOSE

SUBSTANDARDS

A just-arrived shipment of Ladies' "Orient" Pure Thread Silk Hose, full fashioned. This Stocking is known the country over as the best $2.00 Silk Hosiery value to be had anywhere. A splendid selection of the season's most popular shades; also black and white. A good range of sizes from 8½ to 10.

JUNE CHALLENGE PRICE

$1.69

STREET FLOOR, FIRST CIRCLE

"Wabasso" Circular Pillow Cotton

Selling again Saturday in the Bargain Annex and Street Level this popular Canadian-made "Wabasso" Circular Pillow Cotton. If you have not already bought any of this Pillow Cotton, do so now. It is the best value ever put before our customers. 40 and 42 inches wide.

BARGAIN ANNEX AND STREET FLOOR—SPECIAL

33c Yard

Crepe de Chene Scarfs

New Crepe de Chene Scarfs in lovely fancy designs and plain colors. A special purchase lot that would sell regularly from $2.49 to $3.50. See the window display, and we know that you will be one of the early buyers for the best selection.

$1.87 Each

STREET LEVEL

The Jantzen Suit

is favored by all women who go in seriously for the sport of swimming. In all-wool, with tiny trunks and pullover. Knitted in a fine elastic weave that gives the maximum of freedom in the water. Plain shades of black, cardinal, orange, Kelly, navy or "Jantzen" blue; also shown with bands of color. Sizes 36 to 44. Priced at **$5.75.**

SECOND FLOOR.

The Sports Mode

Widens Into the General Daytime Costume

If every one who wore a sports costume were a player we could turn the whole smart world into one glorious game of sports. But not so, for besides the participators there are onlookers, as well as those who adopt the youthful, easy-to-wear sports modes for their every-day activities.

The Two-Piece Frocks of silk wool jersey or of silks, Sweaters and smart Pleated Skirts, Flannel Blazers in plain striped colors, loose hanging Tweed Top Coats and sporty little Hats of felt or straw—all these and the rest of the sports modes are seen worn by fashionable folk on the street, at luncheon and at many places besides the golf course or tennis court.

You'll like the jaunty sports-like air which characterizes the modes we offer.

Sale of Frocks!

A Sale of Silk Frocks, just in time to revive summer wardrobes that have begun to grow dingy. Printed crepes, satin Frocks in black and colors and Frocks of crepe de chene and tub silks with a sports air, are all included in the collection at the surprisingly low price,

$17.50

TYPICAL VALUES

Slim Frocks of crepe de chene have acquired smartness in the simplest way by choosing flower tints to color them and many tiny tucks to trim.

This has been a season of triumph for the Printed Frock, and will be to its end, so enjoy another patterned silk, dotted and jabot trimmed.

Stunning New Hats

There is nothing that will brighten your mid-summer costumes more than a smart new Hat, and besides, with so many months of summer ahead you will need another. Trim little Milan, leghorn and novelty straws, with smart trimmings of flowers, ribbon or velvet—all these are here for your selection.

$3.95 and $5.00

MILLINERY DEPT.

ALONG FASHION'S HIGHWAY

Grey Kid Oxford with the spike heel that is so popular this summer. Built on a dressy medium toe last, with hand-turned soles; also with panels of darker grey lizard.

PRICE, $12.00

SHOE DEPT., SECOND FLOOR

Kenwood ALL WOOL Blankets

Kenwood Blankets are warm friends. Just-arrived shipment of these beautiful Wool Blankets. The plain colors are more beautiful than ever and the checks are here in a fine selection of combination colors. All silk bound to match. Sizes are:

36 x 54 INCHES.	EACH	$5.00
60 x 84 INCHES.	EACH	$8.95
72 x 84 INCHES.	EACH	$10.45

NOTE THE REDUCED PRICES

MAIN FLOOR, REAR ARCADE

English Plain and Hemstitched Sheets $5.50 Pair

Splendid quality English-made Plain and Hemstitched Sheets, made from the best and purest of Egyptian cotton. Wonderful wearing and fully bleached. Sizes 2 x 2½ and 2 x 2 yards.

LINEN DEPT., MAIN FLOOR

RAYON SILK BEDSPREADS $8.50 and $9.75

Beautiful Rayon Spreads. An entirely new Bedspread that is made in Canada, fine lustrous finish, a combination of Rayon and cotton. An ideal gift for the June bride. They come in two sizes—72 x 90 and 76 x 100 inches—two designs and four colors—rose, blue, mauve and gold.

MAIN FLOOR

SPECIAL TOWEL OFFER 49c Each

Second shipment of 50 dozen of these splendid quality Bath Towels, heavy in texture, soft in weave, generous in size, and in a fine selection of colorings and designs. Some with colored stripes, others have wide colored jacquard borders.

MAIN FLOOR, REAR ARCADE—SPECIAL

RUFFLED CURTAINS $4.75

A new shipment of the popular White Voile Ruffled Curtains that have fast color edging and bandings to match, and valance. Five colors to choose from—rose, blue, mauve, gold and green. Complete with tie-backs and valance.

DRAPERY DEPT. THIRD FLOOR

New Ruffled Dotted Marquisette 69c Yard

Pretty ruffled curtaining of very fine quality Marquisette. The newest idea for cottage and upstair windows. Guaranteed sunfast, with neat dotted design. Colors are rose, blue and gold. Full 36 inches wide.

DRAPERY DEPT. THIRD FLOOR

Ladies' Cotton Hose 15c Pair

Another shipment of these good quality Stockings. An assortment of perfects and substandards. Colors are black and white. No phone orders.

BARGAIN ANNEX ONLY

Ladies' Vests 2 for 25c

PERFECTS

Two styles in Ladies' Vests, opera top and no sleeve. A good quality Vest at a low price, so buy these in quantity lots for summer wear. No phone orders. Saturday only.

BARGAIN ANNEX

Canadian Dress Ginghams 12½c Yard

Splendid quality Canadian Dress Ginghams in a fine range of neat check patterns. Just the fabric for ladies' house dresses; also for children's wear. One day—Saturday only. No phone orders.

BARGAIN ANNEX ONLY

Harvey-Knit Vests 39c

3 FOR $1.00

Buy Ladies' fine quality "Harvey" Knit Vests on Saturday. Come in two styles, no sleeve and opera top. Sizes 36 and 40 in each style. The Harvey garment usually sells for 50c.

STREET LEVEL AND BARGAIN ANNEX

Colored JAPANESE PARASOLS For the Beach or Cottage

Just received a shipment of these popular Japanese Parasols. The ideal sunshade for summer cottage or beach. Splendid range of colors and sizes, both for the grown-ups and the children. All specially priced at **69c, 85c, $1.29** and **$1.75** each.

Silk Mixture UMBRELLAS Rainproof and Sunproof

Special Sale of good quality, serviceable, strong and durable Umbrellas, covered with a silk mixture fabric, rainproof and sun-proof. Steel paragon frame, the kind that do not turn inside out. Many styles of handles to choose from.

$2.49 Each

MAIN FLOOR, REAR ARCADE.

Ladies' Fibre Silk Hose

This is an exceptionally good line of Hosiery at a very low price. Many are "perfects"; some are substandards of our regular 69c quality. All colors and sizes.

LAST SATURDAY OF JUNE

33c Pair

STREET LEVEL AND BARGAIN ANNEX

Bath Towel Sets

Pretty Colored Bath Towel Sets, comprising one large Bath Towel and two Wash Cloths. Extra good quality terry, very absorbent and fast colors. White grounds with wide jacquard border in mauve and blue. They make a very acceptable gift, neatly boxed. Limited number of sets for Saturday selling.

98c Set

MAIN FLOOR—LINEN DEPARTMENT

"NIAGARA MAID"

Fancy Cuff Gloves

$2.25 AND $1.95 VALUES

Ladies' "Niagara Maid" Fancy Cuff Gloves that are very correct and the present season's styles. One of the very best of "Niagara" makes. Splendid quality and a full range of sizes, in all the leading shades. Selling for one day only—Saturday.

JUNE CHALLENGE PRICE

$1.67 Pair

STREET LEVEL, LEFT AISLE

Ladies' Silk Knit Vests and Bloomers

Just-arrived shipment of these beautiful Silk Knit Vests and Bloomers in time for your going away on the First. Vests are opera top style, with fancy shoulder strappings, and are in colors of white, mauve, mais, pink and peach. The Bloomers are snug-fit style and are in colors of peach, blue, green and white. Selling decidedly the lowest price of the year, Saturday only.

VESTS	BLOOMERS
69c	$1.19

STREET LEVEL, ARCADE ENTRANCE

Holiday Baggage

Special priced Genuine Cowhide Club Bag in brown or black. Special handle loops, leather lined, stitched frame. Size 18-inch. Price, **$13.50.**

LADIES' HAT BOXES AND SUIT CASES

Special for the holiday. Ladies' Black Enamelled Duck Hat Box, leather binding. Complete with hat form, **$4.50.**

Suit Case to match, **$5.25.**

BAGGAGE DEPARTMENT THIRD FLOOR

These Bargain Annex June Challenge Values

MAKE SATURDAY BUYING OF SPECIAL INTEREST

Heavy Quality, Yard Wide 25c Factory Cotton, yard	19c
Good Quality Coco Door Mats, each	59c
New Grasstex Floor Mats, each	25c, 45c and 75c
Ladies' Extra Size Bloomers	49c
Men's Penman-made Shirts and Drawers	49c
Men's Balbriggan Combinations	89c
All-Linen Roller Towelling, yard	12½c and 15c
English Dress Ginghams, 36-inch, yard	25c
11/4 Double-Bed Size White Flannelette Blankets, per pair	$1.69

HAIR-DRESSING AND MANICURING PARLORS, WITH MISS MURNEY IN CHARGE, ON THE SECOND FLOOR.

THE "HOOVER" CAMPAIGN IS STILL GOING STRONG
$4.25 DOWN PAYMENT, BALANCE OVER 10 MONTHS

OUT-OF-TOWN CUSTOMERS PHONE OR MAIL ORDERS TO "MISS SERVICE." PROMPT AND CAREFUL ATTENTION ASSURED.

RILEY'S ENGLISH TOFFEE
Fresh shipment just to hand. Plain or with either almond or Brazil nuts. Per lb. **59c**

BROKEN MILK CHOCOLATE
Fresh shipment. Absolutely pure. Plain or with either filbert or Brazil nuts. Per lb. **49c**

ORANGE AND LEMON
A delicious summer confection, per lb. **39c**

HUMPTY DUMPTY
The pure wholesome candy for children. Price, **39c**

THE J.C. Turnbull CO. LTD

LADIES' VESTS
Made from fine Egyptian and sea island cotton. Sizes up to 40. 35c quality. Each **25c**
(Main Floor)

500 CAKES FAIRY SOAP
Selling Saturday at 4 cakes **25c**
(Main Floor)

OUTSIDE SIZED VESTS 39c EACH
In peach color only, lace trimmed, round neck, no sleeves. Each **39c**
(Main Floor)

Sample Fugi Silk Dresses $6.69

Less than 20 of them. Brand new samples. White and light colors. Silk Street and Sport Dresses in misses' sizes up to 20 only. Right up-to-the-minute styles and absolutely in perfect condition. No two garments alike. Values up to $9.50, at least. Just a little bargain lot we picked up. Selling Saturday at **6.69**

Smartly Trimmed Hats $2.69

Saturday is the Millinery Department's clearing out day. 75 smartly trimmed Hats go on Sale at this ridiculously low price. There are no two alike. Every Hat this season's style. It is just a clearing out of the balance of late spring stocks, making room for summer styles now coming to hand. Hats worth half as much again and some double. All the season's desirable colorings. Saturday, each, only **2.69**

Coats of Style and Quality $14.75

29 Misses' and Ladies' Coats special for Saturday's selling. Smart, up-to-the-minute styles. Suitable for street or motor wear. Materials are tweeds, charmeens and Poiret twills. New styles. All the season's most popular shades included. An extraordinary value at this low price.. **$14.75**

Two Dozen Coats at $24.75

This group selected for Saturday's selling includes some pretty Poiret twills and charmeens, in sand, rust and navy shades. There are no two garments alike. Every style is absolutely correct. They are beautifully lined and trimmed. Coats that are worth up to $37.50. Saturday..... **$24.75**

Girls' Coats of Polo Cloths, Velours and Tweeds $5.00

Girls' Coats, made from polo cloths, velours and tweeds. Smart little garments to fit girls from 6 to 12 years of age. At just about the half-price mark Saturday, each.... **$5.00**

Some Third Floor Specials

SCREEN DOORS, $2.98
Special Sale of Screen Doors Saturday. Well made, strong Doors, easy to slip on and off. A very high-grade Door and a clearing lot of regular $4.50 line. Saturday.. **$2.98**
(Third Floor)

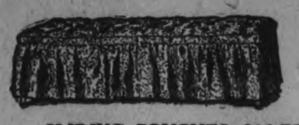

SLIDING COUCHES, $11.75
One simple operation converts this well made Sliding Couch into a comfortable double bed. Strong steel frames, finished in black enamel. Link and woven wire spring, fastened at each end by strong helical spring which helps to prevent sagging. Sanitary filled mattress to fit couch top, covered with cretonne and valance along the front and ends. Sliding Steel Couch and Mattress, complete..... **$11.75**
(Third Floor)

CANVAS CAMP BEDS, $3.00 EACH
Folding Canvas Camp Beds are very comfortable and strong. Will stand lots of hard wear and rough useage. A useful Bed for summer cottage or camp, and when folded up takes very little room. Saturday special... **$3.00**
(Third Floor)

FEATHER PILLOWS, $1.79
All Chicken Feather Pillows, sanitary, covered in art ticking. Size of Pillow, 17 x 25. Saturday special, pair..... **$1.79**
(Third Floor)

TOWELS!

EVERY ITEM AN OUTSTANDING VALUE

TURKISH TOWELS, 59c
Heavy quality English Jacquered Turkish Towels. Wide woven Towel in striped effect, with colored border; also plain white ground with blue and gold stripes. Excellent quality and attractive design. Specially priced at, each..... **59c**

ENGLISH BATH TOWELS, 49c
These are "extra good." Size 22 x 44. The weight heavy, the weave close and very absorbent. A real good utility Towel at, each..... **49c**

SPECIAL, 79c
High-grade English Bath Towel, very large size. A real wrap-around Towel for bathroom or summer cottage. A great, big, fluffy Towel that will soak up the moisture quickly. Pretty striped effects. Each..... **79c**
(2 for $1.50)

Bargain Basement's Great Millinery Bargain

Once again the Bargain Basement will have a big showing of its famous $1.65 Hats on Saturday. These are the outstanding Millinery value of the city. Hats of quality, Hats of style. Black and every leading color of the season. Smartly trimmed, well lined, becoming styles. In the Bargain Basement, each, only... **$1.65**

Bargain Basement Specials

FANCY CHINTZ
300 ends of Fancy Chintz Sizes suitable for chair coverings, cushions, shopping bags, laundry bags and many other purposes. Mill remnants away under price. 300 of them for you to pick and choose from.

BOYS' SUITS, 98c
Boys' Khaki Duck Suits, neat style, trimmed on collar, pocket and sleeves with plain red. Knee pants, button to waist. 2 to 6-year sizes. Price..... **98c**

12 CAKES TOILET SOAP, 49c
12 cakes of superior quality Toilet Soap, white and colors, delightfully perfumed. A real bargain on Saturday at..... 12 cakes **49c**

BROADCLOTH SLIPS, $1.45
English Broadcloth Slips, nicely made, with hemstitching and draw-string at top, gathered sides. Assorted colors. Specially priced at, each..... **$1.45**

COTTON COMBINATIONS, 49c
Ladies' White Ribbed Cotton Combinations, good wearing quality, lace trimmed, tape-run beading at neck. The garment complete, **49c**

HOUSE DRESSES, 98c
Good quality slip-over style House Dress in gingham or plain chambray, fast colors, neatly trimmed with contrasting colors, finished with pocket. Each..... **98c**

Big Savings Briefly Mentioned

All-Wool Dress Flannels and Crepes. Regular $1.75 to $2.50 yard..... $1.19
Colored Circular Jersey Cloth, splendid for two-piece suits, yard..... 49c
Popular Smocks, for home or office, plain colors, each, only..... $1.79
Black Sateen Aprons, trimmed with pretty chintz, very smart, each, only..... $1.19
Women's Gowns, made from dainty checked dimity, each..... 98c
Children's School Hose, all sizes, pair..... 19c
Ladies' Lisle and Cotton Hose, pair..... 25c
Seconds in Art Silk Hose, black and colors, per pair..... 19c

IN THE MEN'S STORE

NEW SHIPMENT OF CLOTH CAPS
Men's Cloth Caps, plain and fancy tweeds, well made, well lined. Regular $2.00 value. Specially priced at..... **$1.69**

MEN'S WORK SHIRTS, $1.25
Men's Heavy Work Shirts, made from good quality shirting in khaki or blue shades. Every seam strongly sewn. A roomy, serviceable garment. All sizes. Specially priced at..... **$1.25**

SHIRTS, 98c
These are sizes 16½ and 17 only. They are a clean-up of lines that sold regularly up to $1.98. If you can wear one of these large sizes you can save money by buying one of these for..... **98c**

MEN'S TROUSERS, $3.39
Men's Trousers, made from good quality strong all-wool tweeds in a variety of patterns. Serviceable garments for the man who wants an odd pair of Trousers, pair..... **$3.39**

PEABODY OVERALLS, $2.50
The famous Peabody Overalls. Every pair carries this label, "A new garment if this does not give you your money's worth." Made full and roomy, with bib and everything you can think of to make a strong, serviceable Overall. In plain denim. All sizes. Per pair..... **$2.50**

WASH CAPS, 49c
Kiddies' Wash Caps, pretty tam effect, in white piqué with blue silk ribbon; also half a dozen styles in Wash Hats. Regular 65c to 75c. Saturday at the Men's Counter, each.... **49c**

BROADCLOTH SLIPS, $1.75
These Slips are made from superior quality English broadcloth. Can be had in white, black, sunray, orchid, blue and rose, and in sizes 36 to 44. At, each..... **$1.75**

BROADCLOTH BLOOMERS, $1.25
These Bloomers are cut full and roomy and are perfect fit. They are the same quality and can be had in the same shades as the $1.75 Slips... **$1.25**

PYJAMAS, $1.25
Ladies' Pyjamas, made from nice quality dimity, in white, pink or sand shades. Neatly trimmed. Per pair.. **$1.25**

VOILE AND DIMITY GOWNS
Quite new and attractive are these Voile and Dimity Gowns. They come in pretty delicate shades, are good style and good quality. There are three prices, per garment.....
$1.00 $1.39 $1.75
(Underwear Dept., 2nd Floor)

Kiddies' Rubber Aprons, full size, taped edge, each 15c
Ladies' Rubber Aprons, slip-on style, taped edge, shirred pockets, new colorings. Regular 60c. Each 39c

THE "BIG THREE"
Rayon Silk Vests, opera cut, each 75c
Rayon Silk Bloomers, strongly made, reinforced, full size ..$1.19
Rayon Silk Princess Slips, shadow-proof, full sized garments, $2.39
(Practically all colors in the above garments.)
(The "Big Three" are for Sale on Main and Second Floors)

WASH DRESSES

Designed and Cut, Everything Complete, Ready to Sew

SEMI-MADE FEMI-WEAR DRESSES

MAKE these captivating Dresses yourself. The designing and cutting is all done. You merely sew them together in a few minutes. There is no risk of loss or disappointment—nothing is left to guesswork or chance mistake.

A staff of expert designers and cutters has been your "assistant" up to the time you take the Semi-Made Dress to complete, with nothing left to do but to sew it together, and add, if the design permits, a few touches of hand embroidery.

These same Dresses, if sold ready-to-wear, would cost from $3 to $5 each. These pictures can only give faint idea of the charm and beauty of the finished Dresses—and the total cost, exclusive of a little of your time, is only $1.89.

All Fabrics Woven Expressly for Each Style of Dress
New WEAVES and COLORS woven by mills after having been designed expressly for these garments. Note how the pattern of the material fits and enhances the line of the Dress.

Fast Colors in These Newly Designed Fabrics
Ten beautiful patterns, each appearing in three FAST colors, make these Dresses wide enough in variety to suit the most exacting taste.

Complete in One Envelope
$1.89 *Ready to Sew*

TEN STYLES, THIRTY COLORS, SIZES FOR WOMEN AND MISSES

DESIGNED, CUT AND WITH TRIMMINGS —ALL IN ONE PACKAGE
A staff of experienced designers and cutters has prepared everything for you up to the time you open the package.
Hemstitching, Picoting and Ruffling Already Done on Some
Some Trimmings Already Applied
Each Piece for Embroidering is Stamped. Directions on Packages Give All Details

See Some of These Semi-Made Dresses Already Made Up--In the Wash Goods Department

In the Basement China Shop Saturday

Outstanding values in pretty Cups and Saucers and odd pieces of Fancy China, direct from Europe and just out of the crates this week.

SUGAR AND CREAM SETS, 49c
Assorted colors. Shadow lustre with floral decoration, edges and handles traced with gold. Special Saturday, per set..... **49c**

FRUIT SETS, $1.49
Good quality imported China Fruit Set, well shaped, neatly decorated with bird and floral designs. Consists of Berry Bowl and 6 Fruit Nappies to match. Saturday special at..... **$1.49**

CHINA TRAYS, 59c
Celery or Sandwich Trays, about 12 inches in length. An extra special bargain. A limited number only to sell on Saturday, each, **59c**

9-INCH CAKE PLATES, 59c
9-inch Cake Plates, well shaped, have two handles, scalloped edges. Exceptional value Saturday at, each..... **59c**

TRAYS, 25c
China Trays, dainty tinted effect, edged with green and gold. Can be used for spoon trays, for pickles or as a candy dish. Special Saturday, each..... **25c**

300 CHINA CUPS AND SAUCERS, 25c
300 full size Tea Cups and Saucers, 4 neat and pretty designs to choose from, tall shape, serviceable quality. Regular 39c line. Saturday special, the Cup and Saucer..... **25c**

SALAD BOWLS, 39c
Neat Salad Bowls, 8-inch size, floral or bird designs on tinted grounds, scalloped or plain edge. Real 75c value. For Saturday's selling, each..... **39c**

WINE SETS, $1.49
Wine Set, consisting of one Glass Tray, one Decanter and 6-Footed Wine Glasses, made from heavy quality pressed glass, clear cut. Special Saturday, eight-piece set.... **$1.49**

TUMBLERS, 5c
300 heavy Table Tumblers, made from clear glass. This Tumbler will stand hard useage and is very suitable for cottage use. Special Saturday, each..... **5c**

A MILK PAIL SPECIAL, 85c
A genuine S.M.P. Milk Pail, made from heavy quality tin, strong bale handle and rim base. Regular $1.49 value. Saturday special, each..... **85c**

Wholesome Sweets for Children

Laura Secord

OLD TIME-HOME MADE

CANDIES

One Quality—One Price

All Laura Secord Candies are 60 Cents the pound

PICNIC AT APSLEY.

United Church Outing Is Enjoyable Event. Apsley News.

APSLEY, June 25.—The first local picnic of the season was held on Wednesday at Lasswade under the auspices of the United Church, and although the weather was unpropitious, a good number attended, and between the showers an enjoyable time was spent. Dinner was served under the trees at the picturesque picnic grove on the Methuen road. The Rev. J. W. Ogden returned from a three weeks' visit to Montreal and was present at the function.

Tourists are beginning to come in. A party of eleven is at Jim Lean's cottage on Jack's Lake where the bass fishing is reported good, though the weather is quite cool. Ramona Lodge on Loon Lake is opened for the season. The roads to these favorite fishing haunts can bear improving, and it is hoped this will be affected before the rush of tourists arrives.

Two degrees of frost were registered here on Sunday morning, and as a consequence a good many gardens suffered. This was the sixth time this month the thermometer has registered freezing point or lower.

An operetta, "Little Almond Eyes," will be presented by local talent in the parish room at Apsley on Tuesday evening, June 29th, and promises to be a success, though rather an ambitious undertaking.

OBITUARY.

MRS. WILLIAM HIGGS.

MADOC, June 25.—The many friends of Mrs. Alice Thompson Higgs, wife of Rev. William Higgs, were shocked to hear of her sudden illness and death at her home in Port Perry on Saturday.

Mrs. Higgs was born in Madoc thirty-seven years ago and was the daughter of Mr. and Mrs. Robert Thompson. She lived in Madoc until the time of her marriage to Archer Moray, and after her husband's death returned again to her native town. Three years ago she was married to Rev. W. Higgs and went to reside in Port Perry. Besides her husband she leaves three children, Norma, Robert and Harold Moray, and her mother, Mrs. E. Kelly. The sympathy of the community is extended to the bereaved family.

The funeral service was held in Madoc United Church on Tuesday afternoon at three o'clock and interment made at Lakeview Cemetery. The church was beautifully decorated with white flowers, a last tribute to one who for many years was an earnest worker in the church. The services were conducted by Rev. A. H. Foster, pastor of the church.

ON YOUR SUIT.

The grease that sometimes shows itself on coat collars may be removed by a brush dampened with water in which salt has been dissolved.

IMPORTING HORSES.

Blairton Man Bringing 18 From Western Canada.

MARMORA, June 25.—Mr. John McLaughlin of Blairton is importing a carload of eighteen young horses into this district from the West. These animals range in age from five to seven years and their weights vary from 1,200 to 1,400 pounds.

A dance was put on in the Town Hall on Tuesday evening under the auspices of the Ladies' Guild of St. Paul's Church. Baxter's Orchestra from Point Anne furnished the music for this well-patronized event.

NECESSITY OF ORGANIZATION

(Continued from Page 1)

sident of the Club, was asked to address the gathering, and explained the visit of the Kiwanis members as an outcome of the project being carried on by the Club to promote a closer companionship and understanding between city dwellers and rural residents. Dr. Craig, who said he had spent nearly half of his life on the farm, in Western Canada, revealed a hidden talent when he said he wished he could speak as well as he could milk a cow, professing great prowess in the latter direction. He explained briefly the ideals of Kiwanis, as giving primacy to the human rather than to the material values of life, and striving, in following out this ideal, to promote a closer friendship between those who live on the farm and urban residents.

Necessity of Co-Operation.

The president of the Cavan and South Monaghan Clubs, Mr. Fred Wood, announcing in his opening remarks that the combined clubs has now a membership of one hundred, introduced the first speaker, Mrs. Miles Oper, who made a very pleasing address, urging on her audience the necessity of co-operative organization.

"I feel that the women of this community should be linked up in this great three-in-one organization of the United Farmers, the United Farm Women, and the United Farm Young People of Ontario," said Mrs. Oper, who congratulated the men on their splendid membership in the organization. "It is a sign of the times that farmers are taking a keener interest in the business of their industry. The main business of the farmer used to be work. Now he sees that three things are necessary: investment, production and marketing. Land values in Ontario are increasing, and we must therefore figure on investment to a much greater degree than formerly. From the platforms of every shade of political leaning we find commendation of the farmers for the increased interest they are taking in their business. Why is this great change in public feeling noticeable? Because the world respects the man who respects himself, and the man who is interested enough in his business to look well to his production and his marketing. The great wheat pool of the West has proven a success. The Campbell amendement to the Grain Act (if it is not killed in the Senate) is going to mean a great deal to the farmers of Canada. At the present time, here in the East, we are urging the formation of a wheat pool, an egg pool, and a poultry pool. The only way to remedy the drawbacks to farming is by organization. Some people are ever ready to look for reverses. Governments and organizations have always had their reverses, but it is by our mistakes that we grow better. If you will only get behind your organization, and help to make it progress, then you will go forward. We must organize to keep pace with the times. Every other industry is organized to the hilt. The government has given us its help, and has established many departments to further the work. It has established experimental farms also, but we must avail ourselves of the opportunities offered to us. We help to pay for these things, and we should take advantage of them. The government has dealt most favorably with us in respect to giving us this help.

"Organization presents to us the only feasible plan of co-operation. In rural communities, organization is a social, as well as an economic need.

How are we going to raise our standard unless we work together? A lot of us go into an organization with a string to our membership, like the Scotchman who was advised to throw a penny into the Thames for good luck, and said he had done so, but the string broke. We expect to get too much out of the dollar that goes into the Central office. We should be organized one hundred per cent., and that means that every man, woman and child, for they all do their part in this business of farming, should belong to the organization.

"Now, what has been accomplsihed by organization? The Western farmers have done much. Through the Canadian Wheat Pool they have organized one of the greatest institutions of its kind on the face of the globe. The Canada Grain Act did not give the farmers a square deal, so they moved the Campbell amendment, and then sent down enough men to Ottawa to hold the line. If it is not defeated in the Senate, it will be one of the greatest victories ever won by the farmers of the North American Continent.

Women Can Help.

"The farmer of to-day is an absolutely new creation. He is doing better business and he is raising a better product. He is placing the products of Ontario on the markets of the world. That is something worth while.

"The public press, instead of hurling insults at us, have accorded the farmer a place in the business world and commend us for the progress we have made.

"Women can gain mutual benefit with men in this organization. It is a peculiar thing that when a farmer is a failure, his wife gets the blame for it, and if he is a success, she gets a good deal of the credit. It is a partnership that is unique, and women must take their place in it to make it grow. If you can't organize here as Farm Women, then unite with the men and make it a bigger and better organization. It is to the rural communities that we must turn for the moral stamina of the nation."

Mr. Gilroy's Address

Mr. H. A. Gilroy of Alvinston, president of the Ontario Co-operative Company, was the second speaker, and gave a fluent, concise outline of the aims and growth of the co-operative movement in this province.

"The business for farming," said Mr. Gilroy, "is strictly a business proposition. As the president of the United Farmers' Co-operative Company, I say that we know no politics and we have never known any. While I hold no brief for the Government in power today, nor for the Government which it defeated, still we are geting from the Government today splendid co-operation.

Less than a hundred years ago in England, said Mr. Gilroy, a few agricultural labbrers, dissatisfied with conditions as they were then, united together in a miniature strike aimed at getting a decent living wage. They were haled before the courts and received sentences of transportation for seven years for daring as an organized body to institute any measure for their own betterment. Right in the County of Durham, about twenty years ago, a paper published in Newcastle came out with an editorial demanding that descendants of the old "Blazers" get together and get out their shotguns and barbed wire to pepper passing motorists of the day with their shots and bar their progress on the roads with wire barricades. "If we put those ideas into practice today," said Mr. Gilroy, "we would have plenty of scope for our guns. But ideas change in other ways, just as they have changed in that."

"We know that we have Labor unions organized today, sometimes too efficiently, as some of us think, so that by collective action the force of Labor throughout the world may be able to demonstrate its strength and to correct abuses. The pendulum may swing a little too far in this respect, but as farmers, there is little danger at present of getting overorganized. The collective effort of organizing made by the farmers has culminated in the pool idea, and there is room in this movement for every agriculturist in the land. The greater measure of control that you exercise over an individual or a commodity, the ore you can dominate modity, the more you can dominate

Success in Egg Grading

Mr. Gilroy went on to demonstrate what had been done by such control in the grading of eggs, supplemented by governmental help. Before the idea of grading eggs became popular, the per capita consumption of eggs throughout the Dominion was 157. This has now increased to 313 per capita, and, instead of the Canadian market for eggs ranking seventh in the British markets, it now has "a mighty good second place."

Going into the subject of the co-operative system, Mr. Gilroy said that, instead of the old system of having eggs handled many times before reaching the ultimate consumer, they were now put in storage for the farmer, who was given an interim payment, then sold when the market was favorable, and the profits returned to the producer. By the old system, he said, the eggs were purchased from the farmer when they were plentiful, sold to the consumer when they were scare, and the difference in price was "not handed over to the Salvation Army," but went into the pockets of the storehouse owner.

Speaking of the advances made in the handling of cream by co-operative methods, he said that $100,000 would be turned back to the producers by the company this year. A new department was being inaugurated at present, to make available to farmers the easy purchase of inspected feeder cattle. The idea of a wheat pool in the East similar to that in the West, was another new idea. The production of Ontario wheat ran to nearly twenty-five millions of bushels annually, and this was not marketed in the Dominion, but largely through American ports to the foreign buyers, after being mixed with an inferior grade of Southern wheat, which lowered the standard of Ontario wheat considerably in the markets of the world.

An effort to lower production costs was necessary, declared Mr. Gilroy. None of the products raised on the farms were sold directly, except, perhaps, cream, wool and eggs. On other products, the problem of the middlemen made the costs mount up. We should want to eliminate every unnecessary profit that is made on our grain, between the time it leaves our hands and the time when it reaches the consumer in Europe."

"The co-operative movement should be one hundred per cent strong. When it is twenty-five per cent, it is good; and fifty per cent is better; but if it were a hundred per cent strong in Ontario, we could dominate the situation. And by that, I don't mean that you should exploit any market. I think it is a menace to the industry or to the man who gets a false price or an obnormal price. What we want is a fair average return for wages and produce costs. It is time that the farmer stopped being at the end of the lane, and forming the bumper for the whole works.

The Farmer Loses by Making Money

"It sounds ridiculous and sort of cross-wise to say it, but it is true that the farmer is the only man in the world who can make money at a loss. Any farmer, on a hundred acres of land, who employs the same system of accounting used by the big business firms, will find that he is doing business at a loss. You may be making some money, but you are making it out of your hide, as compared with big business. If production costs are too high, there is a reason. Collective organization on you part would remedy the freight rate situation and many other evils that tend to enhance the cost of your goods, and, as I said before, if we can keep down to a specific plan of cost elimination, we have solved the problem, because if we can produce more cheaply than our competitors, we are in a very favorable condition."

Speaking of the co-operative company, Mr. Gilroy said that, in an endeavor to close out outstanding notes, they were inaugurating a new system. They were changing the unit of value of the stock from $25 to $12.50 so that a man having a share half paid for, would be considered to have paid it up fully. If he had four shares half paid for, he would be given back his note, and the account closed up.

Following the speeches, a program of races and ball games were run off, the results of which appear in another column. The dance wound up the day's festivities.

Most Women

Have discarded old hygienic methods to assure immaculacy at all times

FEW modern women but employ a new and different way in hygiene. A way that supplants the old-time "sanitary pad" with true protection.

Wear filmy frocks and light things . . . any time. Dance, motor for hours without doubt or fear.

It is called "KOTEX" . . . five times as absorbent as the ordinary cotton pad!

Thoroughly *deodorizes* . . . thus ending ALL fear of offending.

Discards as easily as a piece of tissue. No laundry. No embarrassment.

You ask for it without hesitancy simply by saying "KOTEX" at any drug or department store. Costs only a few cents. Proves risky old ways a folly.

KOTEX

No laundry—discard like tissue

for Thoroughness

Use both Tanglefoot Fly Paper and Spray for complete fly riddance. For thorough extermination nothing equals the combined use of these two unsurpassed destroyers.

6-73

TANGLEFOOT FLY PAPER AND SPRAY

THE TANGLEFOOT COMPANY
WALKERVILLE, ONTARIO

ABSOLUTELY PURE MALT EXTRACT AND HOPS

There's no economy in buying cheap half-fermented bulk malt extract. It gives poor results. If you want real good beer, you must buy quality ingredients.

RITE-GOOD

Malt Extract and Hops

is the very best Bohemian Hops and matured Malt Extract that you can buy. Put up in sealed containers to make sure. If your grocer can not supply you, write direct to

E. B. Nettelfield & Co.
25 Colborne St.
TORONTO
or
St. Lawrence Preserving Co., Reg'd
QUEBEC

Package to make 25 Pints $1.00
Package to make 50 Pints $1.75

With recipe booklet and Crown Corks free.

FOR ENAMEL PANS.

When enameled ware is discolored, clean it with a paste made of salt and vinegar.

Save the fabric ~ with Sunlight Soap

IN the cleansing of linens, cottons or woollen garments and clothes, china and utensils, you will quickly discover the value of purity in Sunlight Soap.

Purity in Sunlight Soap means the complete absence of any harsh or hurtful substance.

Only cleansing, efficient, *pure* ingredients refresh and make spotless the soiled things entrusted to their care. Their cleansing qualities reach through and through fabrics with a thoroughness that no other laundry soap can approach.

Only pure soap is safe.

Sunlight is *all-pure* Soap.

Made by Lever Brothers Limited, Toronto

The largest selling laundry soap in the world.

S65a

Backward Season Week-End Special!

With Suit Ordered Saturday or Monday We Will Give a Pair of Extra

PANTS FREE

At Our Regular Standard Price of

SUIT TO MEASURE

$24

with our usual guarantee of perfect fit or money back

All our garments are tailored by union labor. The union label will be put in garments if desired.

The backward season has left us with an unusually large quantity of Summer materials, which we wish to clear out before fall goods arrive. Hence the reason for this extraordinary offer of a *Pair of Extra Pants Free* with each order for our regular Suit-to-order at $24 placed this week-end.

Included are not only our regular lines of summer weight light and dark materials, but also an all-wool, fast dye BLUE SERGE of medium weight, suitable for either summer or fall wear.

Here is an unusually attractive opportunity. Think what it means to have *Two Pairs of Pants* with your Suit—and at *No Extra Cost!* No man can afford to overlook it. Be sure to place your order on Saturday or Monday.

—REMEMBER THE ADDRESS—

THE REGENT TAILORS

Branches in All Parts of Canada

326 George St. Arcade

WOMEN'S PAGE

SOCIETY

The regular weekly luncheon was held on Wednesday at the Peterborough Golf and Country Club. Owing to weather conditions, the golf competitions were postponed. Mrs. A. E. Coulthard had charge of four tables of bridge, played during the afternoon. The prize, donated by Mrs. B. Gardiner, was won by Mrs. G. H. Thompson. There were about forty ladies in attendance at the luncheon, the out-of-town guests including Mrs. Wettlaufer of Kitchener, Mrs. Spafford of Sudbury, and Mrs. W. A. Sanderson.

* * *

The many friends of Mr. Frank McCarthy will regret to learn that he is ill in hospital.

* * *

Members of the Kiwanis Club who attended the U.F.O. Picnic at Wallace's Point yesterday included Dr. J. J. Craig, T. H. Gilgour, C. H. Elliott, J. W. Fraser, J. Dewart, W. Kidd, J. E. Smith, C. S. Cummer, Jno. Allen and J. R. Heron.

* * *

Mrs. E. G. Dormer left this morning to spend a few weeks' vacation with her sister, Mrs. W. Scott, of Gouveneur, N.Y.

* * *

Miss Dorothy Ayrer of Toronto, formerly of Peterborough, is the guest of Miss K. Robinson, Aylmer Street.

* * *

Mrs. M. N. Clark, Elias Avenue, has gone to Toronto, where her sister is ill.

* * *

Mr. Earl Barrie, of Prince Rupert, B.C., is visiting his home on London Street.

* * *

Messrs. G. A. Gillespie, H. B. Cowan, T. Ross and R. Deyell were among the city people who attended the U.F.O. picnic at Wallace's Point yesterday.

* * *

Miss Alice Roberts of Toronto is visiting her cousin, Mrs. D. L. Brown, 31 Boswell Avenue.

* * *

Mr. John O'Gorman, who was in the city attending the Brady-Cahill wedding, has returned to his home in Belleville.

* * *

Mrs. G. S. Cameron is the guest of Mrs. R. C. Blagrave at Balsam Lake.

* * *

Mrs. J. B. Laing has returned from New Orleans, and is occupying her apartment on Charlotte Street.

* * *

Mrs. E. D. Storey, who has been visiting her sister, Mrs. T. H. Adams, for some months past, has returned to her home in Hamilton.

* * *

Mrs. C. H. Amys and family are at "The Hall," the summer home of Dr. and Mrs. Amys, at Hiawatha.

* * *

Ladies from Lindsay, Belleville and Cobourg are in town today, taking part in competitions with lady golf players at the Peterborough Golf and Country Club.

* * *

Mrs. S. Newhall has returned home from London, where she accompanied Chief Newhall to the Convention of Chief Constables held there this week.

* * *

A meeting of district branch managers of the Canadian Bank of Commerce took place here on Wednesday, when several of the managers, accompanied by their wives, met for one of the group meetings which are a part of the business and social programme of the bank. The meeting was presided over by Mr. A. J. Reynolds, who, with Mrs. Reynolds, entertained the visitors at dinner at the Peterborough Golf and Country Club and later at bridge at his home. Among those here for the occasion were Mr. and Mrs. E. M. Lockie of Lindsay, Mr. and Mrs. H. Duncan of Oshawa, Mr. and Mrs. E. B. Wallace of Port Perry, and Mr. and Mrs. W. Hogg of Toronto.

* * *

The Misses "Chick" Godfrey and Violet Hickey leave tomorrow to attend the official opening on Sunday of the shrine erected to the memory of the Canadian martyrs, at Fort Ste. Marie.

* * *

The name of Miss Gladys Renouf was inadvertently omitted from the list of those who played intermediate piano pieces on Monday evening at Miss B. Elcome's recital in the hall of the Conservatory of Music.

* * *

Mrs. B. Gardiner entertained a number of friends at luncheon at the Golf Club yesterday.

* * *

Mr. and Mrs. Carroll Phelan, the former a brother of Miss B. Phelan, Water Street, who have been taking a motor trip through Quebec and Nova Scotia, returned to their home in Detroit today, after a visit with friends in the city and at Young's Point.

* * *

The 57th Regimental Chapter I.O.D.E. held their annual picnic yesterday at "Holmewood Hall," the residence of Mrs. S. Newhall, a member of the Chapter. About thirty of the members attended, and enjoyed an afternoon of bridge, followed by supper on the lawn. The regent, Mrs. C. S. Stapleton, was in charge of arrangements, assisted by the convenors of the refreshment committee, Mrs. Jas. Fanning and Mrs. H. S. Dodds.

* * *

Miss E. Isobel McKee, who held a recital of her pupils in Omemee on Tuesday evening of this week, was presented by her pupils with an address and a beautiful bouquet of roses. Miss McKee was accompanied by Miss Jean Padget, who gave several vocal solos, with accompaniment by Miss Gwen Donley.

Mayor W. T. Holloway, who was taken seriously ill on Wednesday evening, is feeling better today.

Mr. O. DeGraw entertained a few of his men friends at dinner at the Peterborough Golf and Country Club last evening.

Mrs. MacFarlane of Toronto has opened her summer home at Chemong Park.

Mrs. M. Carleton has arrived home after spending the past month with Mr. and Mrs. W. J. Drope, Lake Lodge, Grimsby.

Mrs. R. C. Blagrave and children are at the summer home of Dr. and Mrs. Blagrave, at Balsam Lake.

Mr. and Mrs. J. L. Hughes are in their summer home at Chemong Park.

Mrs. A. L. Amys has returned from a visit with friends in Toronto and Preston, and is going up this week to her summer home, "Shagata," Stoney Lake.

Mrs. Wm. Bennet, Senior, 266 King Street, left yesterday to visit friends in Chicago, Illinois.

Mrs. R. H. Fortye spent the past week at "Mount Royal," Montreal, with her aunt, Mrs. Carey, of Hamilton.

Mr. Edgar Burnham of St. Petersburg, Florida, is visiting his mother in Millbrook. Mrs. Edgar Burnham who also has been spending the past week in Millbrook, was taken seriously ill on Wednesday evening, and will be under the doctor's care for some time.

Mr. and Mrs. Edgar Trimble, Orangeville, Ont., announce the engagement of their daughter, Pearl, to Mr. Arthur Walker, son of Mr. and Mrs. W. A. Walker, Port Hope, Ontario, the marriage to take place in June.—Toronto Globe.

The engagement is announced of Coral Rosevear, youngest daughter of Mr. G. M. Hogg of Baltimore, to Roland G. Mann of Toronto, youngest son of Mr. and Mrs. Geo. Mann, of Cobourg. The marriage will take place during the early part of July. —Toronto Globe.

Evening Examiner

Gay Prints and Filmy Georgettes Contribute to Frock Smartness

A flowing and fluttering frock that assumes youthful expression of line in every movement, and shows the irregular hem-line that is again making its appearance. Paris says no smart wardrobe is complete without at least one or two of these simple little frocks for afternoon wear, or informal dancing. As pictured in the diagram (lower right hand corner) the foundation of the frock is straight and in one-piece. The draperies are fashioned from a square of material, picoted around the edges, and then tacked to the dress along the edge of the V only, the remaining edges forming a cascade on either side. The neck is oval, opening in the center front, and a bow of contrasting color velvet ribbon is tacked to the right shoulder. The back view pictures the frock with long sleeves which are provided in the pattern. NO. 1353 is suitable for misses and small women, and is in sizes 16, 18 and 20 years. Size 18 years (36 bust) requires 2⅞ yards 39-inch figured material, and 1 yard 36-inch plain contrasting; long sleeves ½ yard additional contrasting, or figured. Price 20 cents.

Our Fashion Book, illustrating the newest and most practical styles, will be of interest to every home dressmaker. Price of the book 10 cents the copy.

Pattern Purchase Coupon

Address Fashion Department, Evening Examiner

No. ..... Street .....

Name .....

Pattern Number ..... Size .....

Town .....

Province .....

Amount Enclosed .....

Price 20 cents each—coin preferred

A Fashion Model's Diary

By Grace Thornecliffe

SHE TELLS OF WAYS OF WEARING SPANISH SHAWLS.

There are few of Madame's clients who are privileged to come behind the scenes into our manikins' room. But occasionally a favored client slips back to see us and chat a bit.

Between busy periods we all sit about in undies if it's warm, or in simple slips that open down the front. Today we were sitting about, sewing and chatting, when a little artist who often comes in to sketch Madame's creations for one of the leading magazines, came back to see us.

Gaby was posing in a delightfully simple corn-colored dinner frock, and we were all talking at a mile a minute.

The little artist told us that she was frequently asked how it came about that manikins always knew just how to wear a shawl, or a frock, or any bit of apparel to best advantage, when so many others strive to do the same thing, and lots of them can't, as she put it.

"I think it's because we girls who act as models are naturally attracted to the kind of thing we can do best, and we just happen to have what is called a 'clothes sense' inborn," Gaby ventured.

The little artist added:

"I also think that studying clothes and being always interested in them gives one the kind of training that brings about chic results."

"There's much in that," I assured her. "After all, there are not many people who cannot learn a lot about selecting clothes and wearing them, if they put their minds to it."

Then the conversation turned to the difficulty of wearing Spanish shawls effectively, and to how many people lost the best results for a beautiful shawl, simply because they did not know how to wear it about their shoulders.

"Let me show you a new idea I originated, for wearing a short Spanish shawl as if it were an evening wrap," Gaby enthusiastically offered.

This Gaily Colored Shawl Is Draped and Caught at the Shoulder as a Wrap.

She picked up a lovely shawl, cream with huge red and blue flowers, folded it deftly, threw it across her shoulders, and tied it at the left side in a single loop.

The artist was so charmed that she decided to sketch the frock and shawl together, so Gaby stood patiently while the second sketch was made.

The Woman's Day

Written by a Woman for Women.

Touching brightly on woman's every major interest in life from books and babies to politics and psycho analysis.

(By Allene Sumner)

"So we sat us down in a shady nook,
The girl, a sandwich, and a book!"

It's that time of year. Picnics and shady nooks are by no means reserved for only the romantic young of the species. Many a marital row could be smoothed out, say domestic experts, if the picnic basket was substituted for the cook stove.

WHAT TO PACK.

"But it's as hard to pack a basket," wail some housewives, "as cook a meal. I can never think of a thing to take." Maybe these rambling suggestions will help. Salmon and tuna fish salad, to vary the usual baked beans and potato salad, sardine and chopped boiled egg sandwiches, peanut butter and date sandwiches, fruit salad or fruit sherbet in the thermos bottle, cold meat loaf, cream cheese and jam sandwiches, drop cakes, olives and pickles, orangeade, lemonade, or cold tea in the thermos bottle. A complete hot meal can be carried in thermos bottles, from hot soup to creamed fish or chicken, or with a grill a regular dinner of baked potatoes, steak, and vegetables, may be cooked.

SUMMER BABY.

The layette should include from four to eight dozen diapers, two to four knitted bands, two to four knitted shirts, two to four part woolen petticoats, three nightgowns, four to eight white cotton slips, coat and bonnet, two to four long stockings, three sacques, three wraps or blankets.

THE CROWNING GLORY.

If your hair is oily, use this tonic on it nightly. Quinine sulphate, 20gr.; bay rum, 8 oz.; tincture of nux vomica, 2 dr.; resorcin, 1 dr.; water, 16 oz.

"ETTIKET."

The letters "P.P.C." on a calling card mean that the card was left when the owner came for a parting call. The initials are from the French words "pour prendre conge," meaning "to depart."

POEM GOWNS.

Summer gowns for festive occasions, the tea, the dance, the garden party, are poems of loveliness. All the summertime pastel shades of rose and violet and cream and cool green be-decorated with birds and flowers and butterflies in a perfect riot of summer colors. These printed chiffon and georgette gowns are all self-trimmed or with dyed lace to match.

BUDGET YOUR TIME.

Housekeeping takes on its gloomiest tinge in the summer time when the kitchen is hot and a breeze blows outside. The wise home maker will budget her activities even as she does her income doing only that which is really necessary for the comfort of her brood. Isobel Brands, home expert, says that the average woman spends 70 per cent of her day in food preparat 15 per cent. in cleaning, 10 per cent in care of the children, 5 per cent on personal duties or leisure.

* * *

Wonder how that 5 per cent compares with the time men spend on personal leisure!

JUNE BRIDES.

Ailsa Mellon, possibly the smartest bride of the spring, was wed at high noon. It is possible that her precedent may cause society to favor this hour rather than four o'clock, which Emily Post society has hitherto sponsored. Engraved invitations are sent out three weeks before the ceremony.

GYPSY HEART.

"I'd love to be a gypsy
With brown feet bare,
And dance like flame
Through night-black woods,
With starshine in my hair—"
But she has a house and she can't, so she ends—
"And so I hush my wayward heart,
And cook and serve the meals,
But neighbors wonder
Why I wear
Gay slippers with red heels!"

—Lexie Dean Robertson.

Paris Dots the "i" in Many of Its Summer Silks

The spot of color that is so important this season takes the form of dots, from pinhead and confetti size to coin spots the size of shillings. They are used in all-over patterns, in groups that form a design, or graduate to a border, or in connection with floral patterns. White spotted with color and color dotted with white, with a deeper shade or with one or more contrasting colors, appear in the new silks and transparent cottons. The frock illustrated is made of very fine white cotton crêpe with ring dots of navy blue, with the slim effect of the long body carried on by the inverted tucks in the skirt section.

The Examiner does not sell the Hastings bridge that the cost not these patterns.

Tomorrow's HOROSCOPE

By Genevieve Kemble

SATURDAY JUNE 26.

The astral forces for this day seem to be united for the baneful purpose of threatening and thwarting all manner of activities and associations. The main danger seems to be from indulgence in impetuous and quarrelsome behavior, which may precipitate all sorts of disagreeable situations. There is an omen of deceit and treachery, affairs of a personal nature being as well under the ban as business. Circumspect conduct is enjoined generally.

Those whose birthday it is may save their year from havoc by being restrained and well governed in all their dealings and relations, both business and private. Also they should be on guard against fraud and intrigue. A child born on this day may require excellent training and discipline in early life in order to offset tendencies to rash, impetuous, quarrelsome and generally self-indulgent and extravagant conduct. Discretion, prudence and thrift should be inculcated.

YOUTH DROWNED.

Minto Township Boy Loses Life While Bathing in Saugeen.

MOUNT FOREST, June 25 (Canadian Press).—Kenneth McEachern, 17-year-old son of Martin McEachern, of the Fourth Concession of Minto Township, County of Wellington, was drowned in the Saugeen River here yesterday while bathing.

Today's Fashion

By Vera Winston

Black and Silver Made This Smart and Youthful Evening Frock.

The slip above makes the most distinctive frock for dinner and dancing.

It is really a simple frock to plan and make, for it consists of myriads of glittering silver flowers appliqued to a straightline slip of black georgette. There is a deep decollete neckline front and back, while the black georgette underslip is edged at the top with bands of silver.

The same idea could be carried out effectively in colored georgette, such as brilliant green or bright yellow.

A Severe Illness Caused Constipation

Mrs. Wm. Hill, Wapella, Sask., writes:—"Three years ago I had a very severe illness, and ever since I have suffered with constipation.

A few months ago a friend advised me to use

Milburn's LAXA-LIVER PILLS

which I did, although not expecting any results, but I am pleased to say that since using them I have had perfect use of my bowels without any trouble or pain, and have never had bleeding piles since. Now, I never fail to recommend 'Laxa-Liver Pills' to all my friends."

Put up only by The T. Milburn Co., Limited, Toronto, Ont.

SENATE PASSES BILL.

Empowering Australian Government To Control Trusts and Combines.

MELBOURNE, Australia, June 25 (Canadian Press).—By a vote of thirty-two to one, the Senate has passed the Industry and Commerce Bill which deals with industrial matters, empowering the Commonwealth Government to legislate for the control of trusts and combines.

A senseless fool in prosperity is a heavy burden.—Aeschylus.

HER OWN WAY

A GIRL of TODAY

DANCING FOR MONEY.

"The girl was very slangy who talked to me in the park, Judy. In fact I could not always understand her. For instance, when I told her that I wished I didn't know where I was going to get the money to eat that night, she said 'Come off. Come off. You're telling the cock-eyed world something that you can't prove.'

"I didn't know what she meant by 'cock-eyed' world, but I valiantly told her I was telling the truth, and she answered

"'So's your old man.'

"Finally, she said 'I must leave you, for I'm on at The Circle from half past six until ten tonight, and I've got to go and feed my stomach first. I don't dare to trust those hard-shelled old guys that I have to dance with. They may gyp me out of my supper."

"'Where is The Circle?' I asked.

"'Good Lord, girlie, don'tcha you know where The Circle is?'

"'I don't even know what it is,' I answered.

"'Say, girlie, your education has been sadly neglected. Come on with me, and I'll show you the place where they have the best jazz and the best Charleston dancers in town.'

"I had been trying to learn the Charleston, Judy, and I was rather taken with this until I realized that I would have to have a partner.

"'I don't know anyone to dance with.'

"'You don't have to know anyone. There are always plenty of gigolos about.'

"I must have looked my mystification, for she said "Gosh, you don't know much, do ya. A "gigolo" is a young man who dances with women who come to The Circle with no men to dance with them.

"'They are like I am, dearie. That's their business, and the boss pays them fifty cents an hour. But you needn't think the women who hire them get away with that, for I'm sure those clever boys pick up a lota money from their partners just as I do with the guys I dance with.'

"Almost unconsciously I drew back a little, and yet, I must confess, the idea had a great fascination for me. I wondered if it were true that under any circumstance, that I, Joan Meredith, would dance with any man who had to be paid for it.

"I laughed. It truly was a laughable idea. Could such a thing be possible? Were there such places?"

(Copyright, 1926, NEA Service, Inc.)

TOMORROW: Barry the Gigolo.

HOME-MAKING HELPS

CARE OF SOILED CLOTHES.

The family wash is always one of the Summer problems. Housekeepers approach it from different angles, according to their needs. But storing the clothes until wash day must be done properly or there will be difficulties when the weather is very warm.

In the first place, damp towels, sheets or table linen must be dried before throwing into a hamper or they will mildew. All personal clothing that may be damp must also be dried before being put with other things into a hamper or clothes bag.

On wash day all the table linens should be carefully looked over for fruit stains and other spots before putting into soapy water. Remove the stains first, then wash the things. Children's clothing is apt to have grass or other outdoor stains, which must be removed before washing the garments. Hot milk or boiling water poured through the material or salts of lemon will take out the stains.

Towels are also apt to be spotted and stained at this season, and should be looked over carefully. Perhaps they will need bleaching overnight to whiten them up. Sheets are always inclined to grow yellow and will need good boiling frequently to keep them white. Pillowcases also need bleaching through the hot weather.

All household cleaning cloths and scrub cloths should be dried after using and not be thrown wet into a bucket to dry as they can.

TRENT RIVER NEWS.

TRENT RIVER, June 24.—The following from Cleveland, Ohio, secured rooms at the Cook cottage for the opening: Messrs. R. S. Huffman, G. F. Wilcox, C. E. Herlock, T. H. Schuttenberg, H. A. Minner, S. H. Straffmeyer, W. Leopold and Shorty Klofterman.

A highly esteemed resident in the person of Mr. George Scott passed away Monday afternoon at the home of his son Fred, after a few weeks illness. His wife predeceased him about nine months ago and since that time he has been living with his son Fred, and family. Deceased was in his 80th year and leaves one daughter, Mrs. W. H. Tedford of Detroit, formerly of Peterborough, and two sons, Fred and John, who reside in this vicinity. The funeral took place on Wednesday afternoon at half past two o'clock. Interment at Maple Grove cemetery.

Mr. and Mrs. Thomas Lloyd returned to Toronto today from "Isle of View". They have rented their cottage for July but expect to return for the month of August.

NOVEL BOUTONNIERE

Novelty boutonniere imported from England is made of thin washable rubber and perfumed for six months.

Preserve your Beauty

by entrusting your skin to Peerless Erasmic. The soothing herbs and nourishing oils used in its making are a balm for delicate skins and help you to gain that clear, fresh, radiant complexion you so desire.

At all druggists—20c a cake

PEERLESS ERASMIC The Dainty SOAP

Made in England by ERASMIC PERFUMERS London and Paris

When we sit in the dark theatre and have the natural reel show us how easy it is to be friends with wild birds, we perhaps do not get the right slant on the matter.

It takes about three minutes to show some nature magic which could hardly be photographed in anything less than three days, and perhaps three weeks.

Here on the screen comes a nighthawk, sitting on her two eggs, placed on a pebbly bare spot in a field. We are shown the big field, then a gray spot at a distance, then a close up of it, and there she is. It takes a little time to make out which is the bird and which the stones.

Well, she becomes alarmed and flutters to one side, trailing a badly broken wing. The poor thing!" everyone in the audience says, just as we once said it, but, as we see a man rush over to help her, perhaps to catch her and mend that crippled wing, she plays a dirty trick on him; she almosts lets him catch her, then she just manages to flutters out of reach again, and this goes on until she has him away, a hundred yards or more from the eggs, and then she suddenly recovers in the most comical manner possible, and flies strongly away, leaving the sentimental man standing with a badly fooled look on his face. She was just faking. She was baiting him to lead him away.

However, another day the movie men come back again and finds those two eggs have hatched out into two fluffy young ones, with no sign of a nest. The eggs at first, and now the young match the mottled pebbles. And would you believe it? one of those little chaps reaches up and seems to kiss the mother, as he takes her beak in his and pulls back and forth, coaxing for food.

When all is ready, the camera grinds, and slowly, very slowly indeed, a man creps towards the mother bird as she covers and protects her little ones, clucking to them as a hen.

She is a brave nighthawk, and she remains to hide her little ones as the man's hand slowly creeps up to her and touches her wing. She is wild and free, but she lets that gentle hand go up and onto her back, before she takes her wing and pushes it away. The man's hand withdraws, the close up fades to a pin point, and week now she is left alone in peace.

SAVE YOUR TEETH

Prepared by the Oral Hygiene Committee of Canada, with which the Peterborough Dental Society is Collaborating.

TEETH AND GOOD LOOKS.

It is related how in the bygone days, 'when knighthood was in flower,' the fan was used largely by milady to hide a mouth made unattractive through disfiguring teeth.

And no doubt to some extent, this was so, for you must remember that in Elizabethain days, dental service was in its infancy, and in fact, much of it was as yet, unborn.

Happily these conditions do not exist in this enlightened age, except among the neglectful or the very ignorant.

So it seems, that there is established a relationship between teeth and good looks. In fact, a moment's consideration will enable us to see that the teeth play a greater part in the production of beauty of the face, than any other organ or part, and conversely, that bad teeth can and do mar an otherwise attractive and pleasing countenance.

However, much disfigurement may come not only through unkempt and missing teeth but from 'crooked' and protruding teeth which are invariably linked up with malformations of the jaws.

While obviously it is the softer tissues of the face such as the lips and cheeks which give to the face its countors, pleasing or otherwise, yet these tissues merely serve to clothe the deeper structures, the facial bones, of which the two jaws, comprise the major portion. So that facial deformities are, to a large extent, abnormalities in structure of the maxillary bones in which the teeth are encased.

It may be recalled, too, how following extraction of one or more teeth, the facial tissues fall in correspondingly, until with the edentulous jaw (where all the teeth are missing), through this sagging, the facial expression may be greatly altered, and with the pleasing contours of the lips and cheeks entirely lost. Truly as has been said, it would be difficult to conceive of a really ugly face where the teeth are in good occlusion and well cared for, or of a really beautifully fre!wl where the contrary conditon prevails.

ADVENTURES of the TWINS

by OLIVE ROBERTS BARTON

"Won't you come into my house?" said the Man-in-the-Moon.

Nick thought for a minute, and then said, "I wish we could find Inco and Flops first."

"That's so," said the Man-in-the-Moon kindly. "You are right. We must find your toy elephant and clown as soon as possible. Just wait here and I'll go and get my big telescope. It can see things a million miles away."

Away went the Man-in-the-Moon and in about two minutes he came back with a hundred little moon fairies carrying the big telescope.

"Now then," said he, "this is not only a telescope, but it is a telephone and a telegraph as well. Indeed it is a tele-everything! We should certainly be able to locate your lost friends now."

So he fixed the telescope exactly in the right position, then he clapped his hands and the moon fairies disappeared.

"I can see all over the moon with this," he went on to say, "and I can see through the moon too. First I shall look in Shut-Eye Town."

"Oh, are they there?" cried Nancy as the Man-in-the-Moon peeped through the hole.

"No," said the Moon Man. "I don't see them. I can see the Forty Winks, and I can see the Sandman's house, but I—Why, I do believe—yes, sir! I do believe I see the very people you are looking for, my dears! Come and look for yourselves and see if it isn't Inco and Flops."

Nancy and Nick almost fell over each other trying to get to the telescope. Nick stepped back, though, and allowed Nancy to peep through first.

"Yes, siree!" shouted Nancy. "It's Inco and Flops! Lookee, Nick."

So Nick looked and there they were, the two of them at the Sandman's house. Inco was standing at the Sandman's front door and Flops was sitting on the Sandman's front steps.

"Hello, Flops! Hello, Inco!" called Nick. "Here we are. We came to get you."

But Flops and Inco never moved.

"They can't hear you," explained the Man-in-the-Moon. "They look near, but they are really very far away — about as far away on the moon as New York is from Chicago down on the earth.

"But just wait, this telescope can be turned into a telephone by pressing this button. There now—go ahead. They'll hear you this time."

So Nick tried it again. "Hello there, Flops! Hello there, Inco!" he called.

This time Flops and Inco both jumped to hear a voice come out of the air from nowhere.

"Where are you? Who are you?" said Flops, the Clown.

"It's Nancy and Nick," said Nick. "We are at the Man-in-the-Moon's house. We're coming to get you and take you home."

"I don't want to go home," said Inco loudly. "Nobody makes fun of me here."

"We're ever so sorry," said Nick. "But we have a surprise for you, if you wait there until we come."

"All right," said Inco and Flops. "We'll wait."

(To be Continued).

(Copyright, 1926, NEA Service, Inc.)

YOUR HEALTH

By ROYAL S. COPELAND, M.D.,
Former Commissioner of Health, New York City.

There are several words in use by doctors and the laity to describe death of the tissues of a part of the body. Gangrene, mortification, mummification, sloughing and necrosis—these are some of the terms.

The skin, muscles and the other soft parts of the body cannot long survive any serious interference with the circulation of the blood. This wonderful fluid is the scavenger, the grocery boy, the milkman, the fuel distributor. Without the blood we should starve or freeze or die of poisoning.

Not only is the general health dependent on an unfailing supply of good blood, but each separate and particular part of the body must have a constant renewal of its supply or local death results. We are so constituted that the heart, the blood vessels and the fluid cannot cease for five minutes their vital work.

Each region of the body has its particular blood vessels. Through the arteries the red blood is taken to the part, where it is distributed through the capillaries and then it comes back through the veins to the heart. For instance, a big artery goes down the leg to the ankle, where it breaks up into branches to supply the foot and toes. This channel must be kept open and uninterrupted so that the blood may flow freely. So long as it does flow and the blood is good the tissues and toes are strong and healthy.

If something should happen to destroy or stop up that main artery, then there would be trouble. The normal pink or red color of the skin would bleach out and pretty soon it would turn black. It would not be long before the flesh would cleave from the bone and drop off. The terrible odor of mortification would be noticed very soon.

Gangrene may be caused, then, by anything which shuts off the blood supply. A crushing injury might destroy the artery and make it incapable of carrying blood.

Sometimes, as a result of disease in the heart or blood vessels, a clot may form. Breaking loose, it may be carried by the blood stream until it becomes crowded into a small artery. In such case it completely closes the vessel, preventing the passage of the blood past it into the parts beyond.

There may be a local inflammation, pus formation and enough disturbance in the neighborhood to cut off the blood vessels by pressure of the products of the disease. Freezing may start this.

Any one of these conditions will result in death of the tissues which have been supplied by the damaged blood vessel.

There are different types of gangrene. "Moist gangrene," or, as it is sometimes called, "hot gangrene," is associated with acute inflammation. The opposite of this form is "dry gangrene," in which the tissues become hard and mummified.

The first sign of this disease may be a tiny blue or black spot. Perhaps this discoloration is noticed at the root of one of the toenails. The spot grows larger and larger until the whole foot is black.

There may be a well-defined border, marking the line between healthy and diseased tissues. Along with the local changes there is great pain. Indeed, there may be pain a long time before the black spot appears.

If the ailment is not conrtolled it may continue until the toes actually drop off the feet. Without skillful treatment the trouble is likely to progress.

Needless to say, gangrene is a disease which requires wise treatment. The doctor should be called upon at once. Until he is in charge keep the parts dry, using some form of dusting powder rather than any kind of wet dressing.

ANSWER TO YESTERDAY'E CROSSWORD PUZZLE

THE EXAMINER CROSSWORD PUZZLE

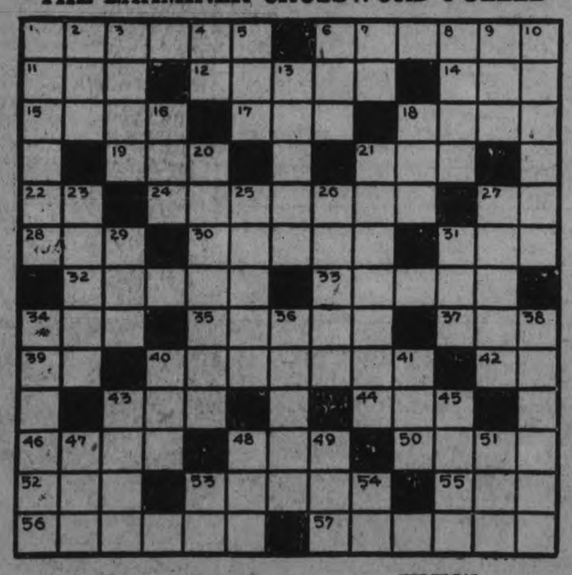

HORIZONTAL.

1. Charges or cost.
6. Preacher.
11. Fabulous mythical bird.
12. Jolly.
14. Tapering rod used in billiards.
15. Icon.
17. Plaything.
18. Fence door.
19. To bow.
21. Hastened.
22. Correlative of either.
24. Moreover.
27. Morindin dye.
28. Wooly surface of cloth.
30. Commonplace.
31. To perish.
32. Heathen.
33. Amount at which a person is rated with reference to assessment.
34. Cover.
35. Principle.
37. Tree similar to the pine.
39. Alleged force producing hypnotism.
40. Ridiculed.
42. To accomplish.
43. Seed sac.
44. To immerse in fluid.
46. To press.
48. Feminine pronoun.
50. Virtuous.
52. Possessive pronoun.
53. Common liquid.
55. Before.
56. Required.
57. Unit of the alphabet.

VERTICAL.

1. Jail.
2. Wand.
3. Idol or image.
4. Standard type measure.
5. Matching dishes.
6. To peep.
7. Ah! alas!
8. To scrutinize.
9. Opposite of in.
10. Instrument used in sewing.
13. Substance used in varnish.
16. To hit a ball on the high curve.
18. Aeriform fluid used as fuel.
20. Argued.
21. Told.
23. Swift.
25. Wiser.
26. Challenged.
27. Was sick.
29. To stuff.
31. Twenty-four hours.
34. Liquid preparation for healing the skin.
36. Opposite of day.
38. To marvel.
40. To put on.
41. To excavate
43. Minute skin opening.
45. Bard.
47. To regret exceedingly.
48. Sorrowful.
49. Snake-like fish.
51. Rock containing metal.
53. You and I.
54. Second note in scale.

EUCHARISTIC CONGRESS CROWDS

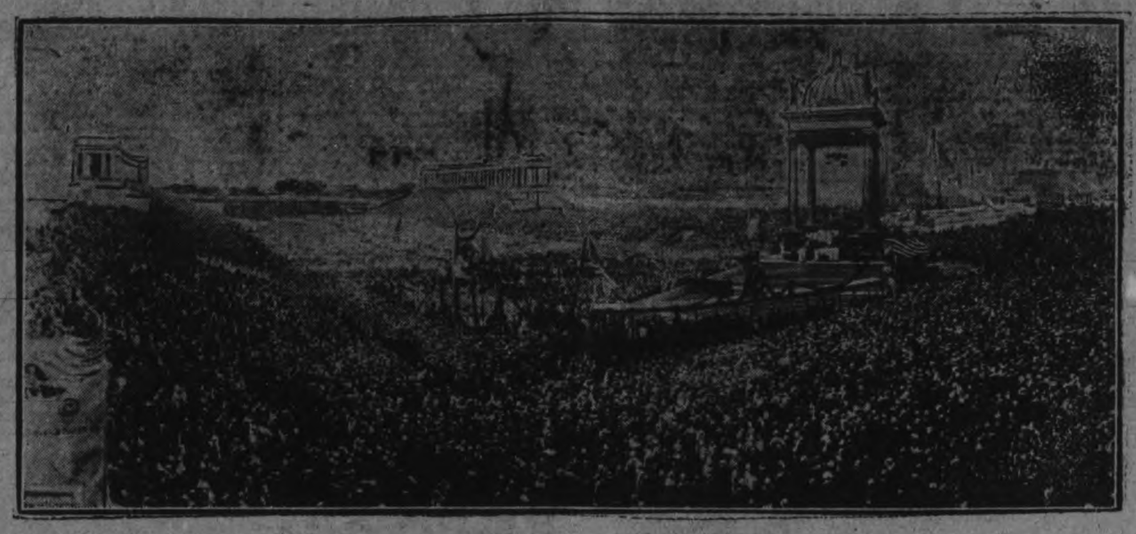

Above is shown the gathering in the vast stadium at Soldiers' Field, Chicago, where the 28th Eucharistic Congress is in session this week, with an estimated attendance of more than 600,000 delegates, representing practically every nation in the world. On the high altar shown in the picture, solemn masses are sung by Cardinal Bonzano, apostolic delegate to the Congress, and by other of the visiting prelates, which include twelve cardinals. It is estimated that more than 280,000 persons attended the services on Monday, and that almost that number more were unable to gain admission to the field.

GOOD NIGHT STORIES

By Blanche Silver

DORIS HAS A PLEASANT SURPRISE.

"I thought I saw something on the trunk of that tree," said Doris, as she ran around to the other side of the tree. Then a wee little bird moved. "No wonder I couldn't see you at first," Doris laughed. "You wicked little woodpecker!"

"Who's a woodpecker?" asked the little bird. "Surely, you don't call me a woodpecker!"

"Why, aren't you a woodpecker?" asked Doris. "Were you pecking at the bark on that tree?"

"Of course, I was pecking on the tree trunk," replied the birdling, "but that doesn't make me a woodpecker. I don't even belong to his family."

"I'm sorry I made the mistake," said Doris. "You see, I don't believe I've ever seen a little bird just like you. I'll tell you one thing. Your mamma knew how to dress you so folks wouldn't see you. Why, the brown and ashy-gray of your suit fades into the color of the very tree trunk you're on. May I ask who you are? I'm Doris Dean."

"I'm Brown Creeper," replied the little bird. "And if you've never seen a brown creeper before, take a good look at me and you'll know one the next time you see one. You'll never call us woodpeckers again."

"I'm mighty glad to know you, Mr. Brown Creeper," said Doris, bowing very politely. "Do you live around here some place? Why are you pecking at the bark of that tree?"

"Aren't You a Woodpecker?"

"Shoo-oo, don't tell a soul," whispered the little brown bird, "this tree bark is full of spider eggs, and my wife is hungry. It's quite a bit to ask your mate to sit on a nest unless you supplied her with food."

He pecked on the bark with his slender, curved bill until a piece of bark flew off. He grabbed up several spider eggs and, motioning Doris to follow him, he flew to another tree not far away.

There, tucked away carefully under a piece of loosened bark in the very heart of the tree, was a dear little nest. Mrs. Brown Creeper was a wee bit shy at first, but when Doris assured her she wouldn't tell any one where the nest was hidden, Mrs. Brown Creeper warmed up and showed Doris the five little, speckled eggs she had hidden under her pretty speckled feathers.

"Did you bring me something to eat?" she asked, and, of course, Mr. Brown Creeper gave her the nice, little spider eggs. "Did you get these from that rough-barked tree?"

"He certainly did," laughed Doris. "I could hardly keep track of him, he worked around and around the tree trunk. Now, woodpeckers most always go up the trunk of the tree."

"Well, we find we can get the most by creeping around and around the tree," said Mr. Brown Creeper. "Why, do you know I can finish a tree in less than fifty seconds, and I'll bet I don't miss one thing buried under the bark. There goes your school bell, Doris," he finished as a bell tolled. "Better run to school. Come and see us when the babies are hatched."

Doris promised she would and, bidding goodby, she hurried off to school.

(Copyright, 1926, by Newspaper Feature Service, Inc.)

THE CLOWN

We pay to see him act the fool and everybody, as a rule, is made to feel more cheerful. His life is one of crazy things, and always heaps of pleasure brings. (For clowns is meant this earful.)

Who knows what grief may lie within the heart behind a forced out grin? What pranks the fates can play; to make a man bring forth a smile—yea, laugh—when really, all the while, he doesn't feel that way.

It must be fun to make a crowd of gloomy people laugh out loud. That job the clown is living. The frown dies out; the smile comes through when e'er you see the man—just due to foolishness he's living.

He gives his life to other folk who look on him as just a joke. Yet is it all worth while? For, while he does the best he can to try and cheer his fellow man — who tries to make him smile?

SHE WAS WEAK, THIN AND NERVOUS

One of the greatest strength givers and producers of good healthy flesh in the world is Cod Liver Extract—it's full of vitamines.

Nothing like the wonderful vitalizing vitamines extracted from the livers of the common codfish to help convalescing people to quickly get strong and well—everybody knows that.

So nowadays medical men who keep up with the times are ordering a tablet containing the vitamines that give to frail folks vigor, strength and weight—a tablet that is known as McCoy's Cod Liver Extract Tablet—and it surely has proved a blessing to thousands of people who have been sapped off their natural strength after any severe illness.

Skinny men and women take them to speedily put on plenty of good healthy solid flesh and for this purpose they are so extremely good that thin men and women often take on 5 five pounds in 30 days. As a matter of fact your druggist is authorized to return your money if you don't take on five pounds in 30 days.

Great for weak, skinny, backward and run-down children too, and gives them a hearty appetite.

Be sure and ask for McCoy's, the original and genuine Cod Liver Extract Tablet. McDermid and Jury, James Lynch and Bond's Drug Store, and druggists everywhere have a big demand for them, and millions are sold monthly all over North and South America. They are sugar-coated and as easy to take as candy. 60 Tablets—60 cents.

Advt.

IT PAYS TO ADVERTISE.

WORDS OF WISE MEN.

Words are women, deeds are men.—Herbert.

How much a dunce that has been sent to roam
Excels a dunce that has been kept at home.—Cowper.

Vice is a monster of such hideous mien

Renew Your Subscription

BRITISH INDUSTRIALIST

One of the foremost among English industrialists, Sir Harold Bowden, shown above, accompanied by Lady Bowden, is now in Canada while on his way to Detroit with a special message to Henry Ford from the Prince of Wales. Sir Harold is head of the great Raleigh works at Nottingham, making bicycles and motorcycles, as well as motor cars. Despite his title, the distinguished visitor was born in the United States 45 years ago.

Reports to County Council

Report of the Standing Committee on Finance, June Session, 1926. Your committee beg leave to report as follows —

That the accounts marked Schedule "A" be ratified.

That the sum of $100 be granted to the City re Victoria Park upkeep.

That the sum of $400 be granted The Peterborough Industrial Exhibition. The sum of $250 be granted East Peterborough Agricultural Society. The sum of $150 be granted to Otonabee, Lakefield, Galway Agricultural Societies each.

That the G.W.V.A., Peterborough, be granted $150: the Lakefield G.W.V.A. be granted $100.

That the Peterborough Poultry Association be granted the sum of $25.

That a By-law be passed to provide funds by debenture issue for the construction of a Registry office, Clerk of the County Court and Surrogate Court office, and office for the County Grown Attorney and Clerk of the Peace.

Moved by Messrs. Anderson and Hawthorne—That the account of 30, presented by the Courts' Reporter re P. M. Langley's County Police Court be paid, and that the resolution appointing M. E. Moore as such County Court's Reporter be rescinded, and that from date said M. E. Moore be paid the salary of 900 per year to cover all County Courts, County Division Courts (and all County Police Courts when necessary, save when County Court and County Police Court be held at the same time then the County will provide a reporter for County Police Court if such is required.

Report of the Standing Committee on Schools, June Session, 1926. Your Committee beg leave to report as follows.

That the report of the Special Committee re schools dated December 19, 1926, be adopted.

Moved by Mr. Middleton, seconded by Mr. Coughlin that the County refund to the County ratepayer or ratepayers who live adjacent to the City, and whose children attend the Collegiate Institute in the City, the fee charged. Lost.

On motion Committee rose.

Report of the Standing Committee on Roads and Bridges, June Session, 1926. Your Committee begs to report as follows.—

That the report of the chairman be received.

That $100 be granted Galway to repair Coben's Bridge.

That the Warden, Chairman, Montgomery and J. J. Scott be vested with power to act in the matter of rebuilding the Belmont Street bridge in the village of Norwood.

That the Reeves of Otonabee have Evans' bridge refloored and other necessary repairs made.

That Ford street bridge in Warsaw be rebuilt this year.

That the Committee re Brown's Bridge (Belmont) ask for tenders for steel work and concrete flooring subsequent to the approval by the Department of the plans.

That the Warden and Chairman have Hogan's and Lynch's bridges (Douro) inspected to report at the Fall Session.

That Apsley bridge (Burleigh) be rebuilt of concrete.

Report of the Standing Committee on County Property, June Session, 1926. Your Committee Reports as follows.—

Moved by Messrs. Rye and R. Scott,—That the County Council proceed to erect the offices as per plans and specifications prepared by Messrs. (A. W. Connor & Co.) the same having been approved by the City and County Councils, such erection to be immediately north and adjoining the Court House. Carried.

Moved by Messrs. Lillico and Brown, —That the architects place in the hands of the Building Committee an estimate, also a tender for said construction. Carried.

Moved by Messrs. Hawthorne and Flood,—That the Building Committee proceed with the work as soon as they deem advisable. Carried.

Moved by Messrs. Anderson and Breckenridge,—That Messrs. Middleton and Coughlin act and be appointed members of said Committee to act in conjunction with the present Committee, Messrs Parker, Rye, Curtis and Smithson. Carried.

Moved by Messrs. Anderson and Lillico,—That the County Council endorse the action of the Building property committee with regard to having no windows in the vaults. Carried.

Moved by Messrs. Hawthorne and J. Scott,—That tenders may be asked for by the Building Committee to be in at a date suitable to such committee, setting out that the lowest or any tender be not necessarily accepted. Carried.

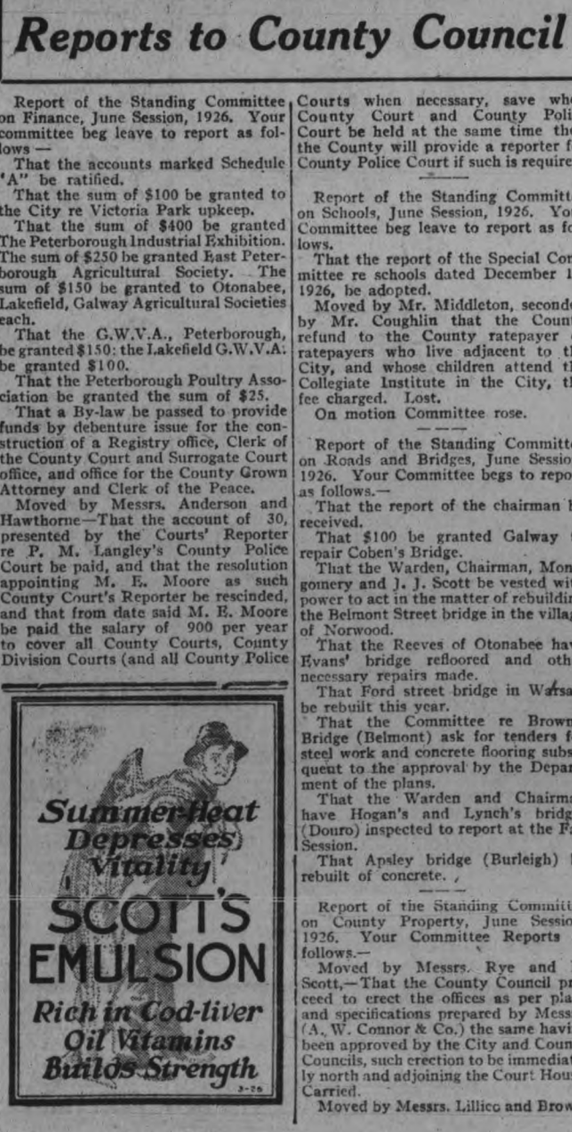

Don't use Bluing. Just whiten your clothes with

WHITEX

for SILK, WOOL, COTTON, RAYON, LINEN, UNIONS

HAROLD F. RITCHIE & CO., LIMITED, General Sales Agents

ACIDS IN STOMACH CAUSE INDIGESTION

Create Gas, Sourness and Pain—How To Treat

Medical authorities state that nearly nine-tenths of the cases of stomach trouble, indigestion, sourness, burning, gas bloating, nausea, etc., are due to an excess of hydrochloric acid in the stomach and not as some believe to a lack of digestive juices. The delicate stomach lining is irritated, digestion is delayed and food sours, causing the disagreeable symptoms which every stomach sufferer knows so well.

Artificial digestents are not needed in such cases and may do real harm. Try laying aside all digestive aids and instead get from any druggist a few ounces of Bisurated Magnesia and take a teaspoonful in a quarter glass of water right after eating. This sweetens the stomach, prevents the formation of excess acid and there is no sourness, gas or pain. Bisurated Magnesia (in powder or tablet form—never liquid or milk) is harmless to the stomach, inexpensive to take and is the most efficient form of magnesia for stomach purposes. It is used by thousands of people who enjoy their meals with no more fear of indigestion.

A SPLENDID LOW COST PERSONALLY CONDUCTED TOUR TO THE PACIFIC COAST

Know what your holidays will cost you; know that the best of accommodation will be yours; know that you will see everything worth seeing west of Toronto and east of the Pacific Coast; know that at every stopping place a cordial welcome will await you and know that throughout the entire journey the world's two greatest transportation systems are working for your pleasure and enjoyment.

A personally conducted all-expense tour is being arranged to leave Toronto, July 24th and return August 14th, going trip to Victoria, B.C., via Canadian National, and return trip via Canadian Pacific.

Mr. John Rutherford, secretary of the Commercial Travellers' Association, is handling all arrangements, and enquiries may be addressed to him at 51 Young Street, Toronto. Although the tour is under the auspices of the Commercial Travellers' Association, it is open to all—men, women and children.

All the greatest of Canadian beauty spots are included in the itinerary and stop-overs are provided for at the principal cities of the west. Three full weeks of enjoyment, sight-seeing, recreation and select companionship. Write for illustrated booklet or consult agents of either railway for further details.

8d, 24 29 2,6 9 13 16 20

ROSENEATH NEWS

ROSENEATH, June 25.—The service on Sunday evening in the United church was well attended and an excellent sermon was preached by Rev. J. N. Lovelace. The choir also favored the congregation with excellent singing. The anthem, "Consider the Lillies" was very well rendered and the solo "Will the circle be unbroken," sung by Mrs. A. Nill, both pieces blended most fittingly with the sermon.

Deanery Report Read.

At the W. A. meeting of St. James' church, Mrs. James Webb read a very interesting report of the Deanery meeting held in Peterboro on June 8th. The report read as follows:

The meeting attended was in St. John's Parish Hall, held Tuesday, June 8th. The morning session was mostly business of the W.A. workers' reports from the different branches and were given, show the good work that has been done during the past year. Luncheon was served by the ladies at noon, the tables being beautifully decorated with flowers, and an excellent dinner given. At 1.30 p.m. Rev. Mr. Ross gave a missionary lecture on his work in India. Rev. Ross mentioned how the female sex were treated as inferiors and never go out at all and never get the sunshine or outing in the fresh air, only to go into their own yard which has a high wall around. The population being so very large and hospital nurses and doctors so few in number that they often have to suffer a great deal without any medical aid. This teaches us that our missionary help is always acceptable and by so doing it we are helping on Christ's good work and building us His church. Miss Kingstone of Toronto then spoke on social service work, a theme which was very interesting. The meeting then closed with singing, "Fight the good fight," and a short prayer.

Personals.

Little Evelyn Lovelace entertained a number of little friends on Friday at her birthday party. Miss Bessie Turner whose birthday was Sunday gave a party on Saturday afternoon. At both parties games were played and an enjoyable time was spent.

Miss Reta Varcoe, who is a graduate of Ontario Hospital, Cobourg, is home for a few weeks holidays.

Miss Jemima Jackson has returned to Toronto.

Dr. and Mrs. Armstrong and family of Detroit, Mich., have been in the village renewing old acquaintances.

The many friends of little Shirley Brisbin are sorry to learn of her illness. She has contracted infantile paralysis, the home being quarantined for a time. A speedy recovery is hoped for.

Teachers Remain.

The community will no doubt be pleased to learn that both our school teachers are hired for another year. Mr. M. Davey, senior room, and Miss Bertha Clarke, junior room.

A few of our young men have organized a baseball team. Although late in the season it is hoped they will give a good report later.

LOST HIS CHANCE

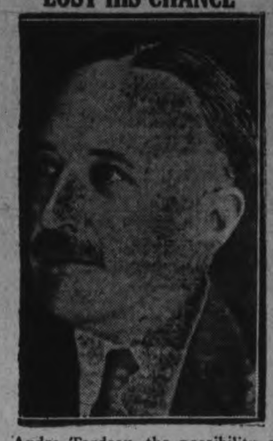

Andre Tardeau, the possibility of whose appointment as French finance minister has ended with the failure of Herriot to form a cabinet. Eight finance ministers have already failed to solve the nation's currency crisis.

In the north of Siberia the natives use great slabs of ice as windows for their huts.

DIED ON BIRTHDAY

Canon A. W. MacNab, prominent Anglican clergyman, who passed away on his 76th birthday. The funeral was held in Toronto.

Special Tours

A select tour of the Trossachs, Edinburgh, Lake District, Oxford and London for **Masons** and their families will start from Montreal July 9, on the Anchor-Donaldson Liner "Athenia," under the Auspices of Pitman Tours.

Other Tours from Montreal

STUDENTS TOUR
July 2 — Aurania — for Liverpool

DAUGHTERS & MAIDS OF ENGLAND TOUR
July 3 — Ausonia — for London

MASONIC TOUR
July 9 — Athenia — for Glasgow

THE ROBERT REFORD CO., LIMITED
Toronto, Montreal, Quebec, Saint John, N.B., Halifax

CUNARD ANCHOR-DONALDSON

BUFFALO MOVE TOWARDS HEAD

Great Rally in the Eighth Leads to Victory Over Stars.

PITCHER HURT

BUFFALO, June 24. Canadian Press. — Buffalo made a grand rally in their eighth to score five runs and defeat Syracuse 8 to 5, making a big jump towards the league leadership. The score:

Syracuse .. ..000102011—5 11 2
Buffalo .. ..30000005x—8 11 1

Boyd, Heid, Grabows'i and Nieberall; Lucey, Proffitt and Pond, Lu..

Jersey City and Reading.

JERSEY CITY, June 25. Canadian Press. — Jeresy City got away with the opening game of the series with Reading here yesterday afternoon by a score of 6 to 3.

Pitcher Moss was compelled to retire from the game in the fourth innings when he was hit in the side by a line drive. Score:

Reading .. ..002100000—3 7 1
Jersey City .. ..10110030x—6 9 1

Beard and Lynn; Moss, Redd and Daly.

(Only one game played; Reading refused to play doubleheader.)

Baltimore vs Newark

NEWARK, N. J., June 25. Canadian Press. — Baltimore broke the Bears' victory by winning the second game of the double header yesterday 3 to 0, after the home team had stretched to 13 straight by a 5 to 3 victory in the opening encounter. The scores:

First game—
Baltimore .. ..010002000—3 9 0
Newark .. ..00002003x—5 9 3

Ogden, Parnham and McKee; Hantins and Wilson, Schulte.

Second game—
Baltimore .. ..0001200—3 7 0
Newark .. ..0000010—1 1 0

Parnham and Cobb; Twombly, Chesterfield, Tomlin and Schulte.

Rochester Win.

TORONTO, June 25. Canadian Press. — The Leafs could do little against the pitching of Jim Bagley yesterday and as a result Rochester took the first game of the series 5 to 2, the loss being the third sustained by Owen Carroll this season. The Leafs secured seven hits off Bagley, but with the exception of the three extra base hits they were of the scratch variety. Bagley fielded his position well having 8 assists and 2 put outs. The score:

Rochester .. ..000100022—5 9 3
Toronto .. ..000100001—2 7 2

Bagley and Devine; Carrol, Maley and O'Neill.

DE LAVAL TRIUMPH IN NINTH INNING

Separator and Triple Link Pitchers Both Gave Good Exhibition.

The De Laval defeated the Triple Link club by one run in a ninth inning rally last night in one of the snappiest softball games seen here this season. The two teams battled along on even terms for the greater part of the game, until in the eighth the Triple Links managed to pile up a three run lead which, however, failed to win the game as the Separator boys came on for a strong finish, to win out.

Both pitchers were in great form and were accorded good support from the field. The final score was 12-11.

The line up:

De Laval—Ward, Kennedy, Evans, Williamson, Frick, Galbraith, Miller, Cooper, Forler, Hamm, Simmons and Dyer.

Triple Link — Munro, Butcher, Long, Miller, Grant, McIntyre, Barrie, Ackford, Crowe and Peacey.

Umpires—Kay and Batten.

GAMES ON SATURDAY

A double-header will be staged at Riverside Park on Saturday afternoon. Westclox meet Bankers at 2 p.m. At 4 p.m. Rotary and Kiwanis will fight it out. Good contests are expected as the standard of play in the Mercantile League and Juvenile League has been very high this season. The Mercantiles are playing good intermediate ball, and the juveniles are playing good junior ball. There will be no charge for admission.

Kiwanis juveniles and midgets practice tonight at King Edward.

SUZANNE SHARES TENNIS DEFEAT IN DOUBLES TEST

American Stars Show Great Skill in Jubilee Tournament.

THRILLING PLAYS

French Fans Claim That Mlle. Lenglen Was Indisposed.

WIMBLEDON, England, June 25 (Canadian Press).—Mlle. Suzanne Lenglen, six times Wimbledon doubles champion, carried the French colors to defeat with Mlle. Didi Vlasto in the jubilee tennis tournament yesterday before the spectacular team work at the net and the slicing attack of Miss Elizabeth Ryan and Miss Mary K. Browne, the United States team.

More than 17,000 spectators, among them the Duke and Duchess of York, applauded the bitterly contested match, replete with magnificent tennis.

The demonstration that followed the victory of the American pair in yesterday's star match was one of the most notable in Wimbledon's history. The score in this thrilling three-set doubles, which eliminated Mlle. Lenglen and her partner in the very first round, was 4-6, 9-7, 6-2. It was this match that the French champion refused to play on Wednesday.

It was said in French tennis circles that Suzanne entered the contest yesterday, not feeling at all like herself, and that she developed stiffness of the neck during the encounter. It is known that she had been under treatment at the hands of physicians, and there were reports that she fainted in the clubhouse after the series, but these were denied by club officials. Her French team-mates, however, seemed to be in doubt as to whether she would be in shape to take up her scheduled engagement in the singles to-day against Mrs. Dewhurst, a match which was originally scheduled for Wednesday and was again postponed yesterday.

BOSTON RED SOX WIN IN ELEVENTH

Babe Ruth Limps From Field After Tying Score in Eighth.

CHICAGO MOVES UP

BOSTON, June 5 (Canadian Press)—The Boston Red Sox took a see-saw game from the Yanks today by 6 to 5, Todt's single in the 11th inning accounting for the winning run. Lazerri obtained three of the six Yankee hits, a homer, a triple and a single. After tying the score in the eighth with a double Babe Ruth left the game with a limp. Score:

New York ..020 100 011 00—5 6 0
Boston .. .. ..000 103 001 01—6 14 2

Pennock, Hoyt, Braxton and Collins; Wiltse, Wingfield and Gaston.

CHICAGO, June 26 (Canadian Press)—Chicago made it three out of four from Cleveland today by taking the final game of the series, 9 to 6, and strengthened their grasp on second place. The White Sox won the game in the third inning by scoring six runs, Falk's homer accounting for three of the markers. The score:

Cleveland .. .. ..002 200 002—6 12 0
Chicago .. ..006 003 00x—9 8 2

Buckeye, Levsen and Myatt; Edwards, Steengrafe and Schalk.

PHILADELPHIA, June 25 (Canadian Press)—Washington took both ends of a twin bill from the Philadelphia Athletics here today, winning the first in ten innings, 8 to 6, and taking the second, 4 to 1, when rain broke up the battle in the sixth. The scores:

First game:
Washington .. 400 000 002 2—8 13 0
Philadelphia .. 000 103 101 0—6 12 2

Coveleskie, Marberry, Ogden, Morrell and Ruel; Grove, Fate, Gray, Rommel and Cochrane.

Second game:
Washington .. ..002 101—4 7 1
Philadelphia .. ..000 10x—1 2 1

Marberry, Palmero and Ruel; Gray, Quinn and Perkins.

EXAMINER TO LAKEFIELD

An exhibition game between Dr. Smith's team of Lakefield and The Examiner All-Stars will be played at the Exhibition Grounds, Lakefield, tomorrow (Saturday), at 4.30 p.m.

TIGER FLOWERS TO MEET GREB

Bout May Take Place Either at Yankee Stadium or Madison Square Gardens.

15 ROUNDS, AUGUST 12

NEW YORK, June 25 (Canadian Press). — Tiger Flowers, negro champion of the middleweights, will defend his title against Harry Greb of Pittsburgh in New York August 12, the New York State Athletic Commission announced yesterday. The bout is scheduled for 15 rounds and may take place at either the Yankee Stadium or Madison Square Garden.

INJURED SOCCER PLAYER RECOVERS

Booker, Left Half of Visiting Football Team, Was Unconscious After Collision.

VICTORIA, B.C., June 25.—(Canadian Press).—John Booker, left-half-back of the English football team now touring Canada, regained consciousness yesterday after his injury while playing against the Victoria All-Stars on Wednesday. Booker collided with Cummings, outside-right of Victoria, and fell on the back of his head. He rested for a while and then resumed play only to become unconscious after the game. It is expected that he will be able to accompany the team to Vancouver.

TIE AT ST. LOUIS

Game Called at End of Ninth to Let Pirates Catch Train.

ST. LOUIS, June 25 (Canadian Press)—Pittsburghs' hope of advancing into first position was blighted in a game with the Cardinals yesterday. With the score tied, 3 to 3, the game was called at the end of the ninth inning, by agreement, to allow the world champions to catch a train for Cincinnati. The score:

Pittsburgh .. ...110 001 000—3 6 0
St. Louis .. .. ..000 000 030—3 8 0

Kremer, Adams and Smith; Rhem, Johnson and O'Farrell.

NEW YORK, June 25 (Canadian Press) — The New York Giants subdued the Phillies twice yesterday, 12 to 7, and 7 to 2, the opening contest being a heavy slugging affair, the Giants knocking out 17 hits against 14 for the visitors. Pitcher Knight hit two homers in successive times at bat, driving in five runs. Frisch got five singles and scored four runs. The score:

First game:
Philadelphia 001 024 000 7 14 3
New York ....340 142 02x—12 17 2

Knight, Willoughby and Henline; Ring, Scott and Florence, McMullen.

Second game:
Philadelphia .. 200 000 000—2 5 2
New York .. ..100 201 03x—7 12 0

Ulrich, Pierce, Baecht and Henline; McQuillan, Florence and McMullen.

CENTRE DOURO WINS GOOD GAME

Beats Burns Bridge 16-9 in League Softball Match.

DOURO, June 25.—The fixture, Centre Douro vs Burns Bridge, was played on Tuesday evening on the Leahy diamond and resulted in a win for Centre Douro, the score being 16-9. Burns Bridge made the nine runs in the first three innnigs and failed to score again. The line-up:

Burns Bridge—H. Darling, p; R. Tedford, c; F. Fitzgerald, 1b; M. Forsythe, 2b; J. Foley, 3b; J. Allen, ss; B. Collins, lf; B. Allen, cf; W. Floyd, rf.

Centre Douro—H. Ayotte, p; J. Garvey, c; Leo Moher, 1b; H. Allen, 2b; F. Walsh, 3b; J. O'Connor, ss; J. Mahoney, lf; R. Whibbs, cf; J. Moher, rf.

Umpires—William Hayes at the plate; Francis O'Brien, on the bases.

STANDING OF LEAGUES

INTERNATIONAL LEAGUE.

	Won	Lost	P.C.
Baltimore	47	22	.681
Toronto	44	23	.657
Buffalo	45	27	.625
Newark	40	31	.563
Rochester	32	36	.471
Jersey City	31	38	.449
Syracuse	17	47	.266
Reading	18	50	.265

AMERICAN LEAGUE.

New York	44	20	.688
Chicago	37	29	.561
Philadelphia	35	31	.530
Cleveland	35	31	.530
Detroit	35	32	.508
Washington	31	32	.492
St. Louis	25	30	.391
Boston	18	44	.290

NATIONAL LEAGUE.

Cincinnati	37	26	.587
Pittsburgh	34	24	.586
St. Louis	36	28	.563
Brooklyn	32	29	.525
Chicago	31	31	.500
New York	32	32	.500
Boston	23	37	.383
Philadelphia	21	39	.350

For the Week End

Wilson's

BACHELOR CIGAR

There's no finer cigar than Bachelor,—no finer week end package than the Bachelor Pocket Packs of 5 or 10.

10c

118

ENGLISH LINE LOSE GAME TO BURNBRAE

Winners Were Fortunate in Seymour League Contest.

BURNBRAE, June 25.—In the most closely contested game to date Burnbrae pulled out a lucky win over the English Line team on Wednesday night in a scheduled Seymour league game. The early evening storm delayed the start so that only five innings were played but every one was crammed full of action. Each team was without its regular third baseman, Johnston being absent from Burnbrae and K. Godden from the Line team. Ibey for the most of the game pitched good ball but blew badly in the final frame, hitting the first two batters while three singles and an error following sent him to the showers. He pulled out of a hole in the first by fanning Lew Little with the bases loaded. In the fourth a snappy double play A. Little to Cowell, saved the day for Ibey. Cowell who succeeded him in the box was touched for one hit which brought in what proved to be the deciding runs and walked one man. Ibey struck out four batters and hit three, was touched for six hits and three more reached first on fielder's choice.

Eagleson was very steady and although hit in every inning kept them scattered. He struck out six and issued no passes.

The Line scored in the first on Ibey's single, De Carrol's sacrifice and Cowell's triple, the latter scoring on an overthrow to the plate. In the fourth another resulted from Godden's single and Haig's double. Good catches in the outfield by Newson and Haig featured this inning. In the fifth the Line almost tied up the game. Ibey led off with a single, his third in as many trips to the plate. Eagleson slipped when about to field De Carroll's bunt and Ibey scored. De Carrol scoring on passed balls and an out at first. Eagleson performed the noteworthy feat of fanning Cowell with a man on third in this inning. Hume and Rannie got two singles each. Lew Little had a double and single while F. Little got one single. Burnbrae scored their entire six runs in the fifth on a combination of two hit batters, four singles, an error, a passed ball and two wild pitches.

This win gives Burnbrae a clear lead of three wins and no losses in the league standing.

Line ups:

Eagleson, p; Hume, c; Shillinglaw, 1b; Lew Little, 2b; Rannie, 3b; Craighead, ss; Newson, lf; Haig, cf; F. Little, rf.

Ibey, p, 2b; De Carrol, c; Maybee, 1b; Cowell, 2b, p; Godden, 3b; A. Litle ss; Blakley, lf; Rev. Daniel, cf; Haig, rf.

Burnbrae	0	0	0	0	6	7	0
English Line	2	0	0	1	2	5	7	2

Umpires—Donald and Reynolds.

CHARITY SOCCER FINAL SATURDAY

Masseys and Quakers Meet at the Oval—Kick-off at 3 O'clock.

Arrangements have been completed for the final of the Phalan Charity Cup on Saturday afternoon between the Quaker Oats and the Masseys at the Oval. Kick off is fixed at three o'clock. Referee J. C. Russell. Linesmen, Dan Campbell and George Nimmons.

The regulation soccer goal nets will be used and Mr. Kitney will have the grounds all marked according to the rules. He also makes splendid arrangements on behalf of the players in dressing accommodation.

Goal-scorers of the Masseys have been: Foster 2, Willis and Clark; and for the Quaker Oats, Burgess and Carmichael.

At the end of the game, the winners will be presented the trophy by Wm. Anderson, President of the Association.

The Thistle held the cup for three years and it's due to change this year.

In the event of a draw extra time will be played and corner kicks will count in the decision.

GAME ABANDONED

MARMORA, June 25. — Point Anne journeyed to Deloro on Wednesday to play their league game with the Smelters but rain falling just before the time advertised for the commencement of the game, caused it to be abandoned.

To Users of King Edward School Grounds

The Board of Education wishes to advise that any further property damage, such as was caused on Wednesday evening by fire, will be considered sufficient reason to cancel all use of these grounds without further notice.

PETERBORO BOARD OF EDUCATION

Per E. F. Reid,

Chairman Property Committee

2d-149-2086

Now Is The Time To Buy Your Holiday Toggery

WE HAVE WHAT YOU NEED AT THE PRICE YOU WANT TO PAY

FLANNEL TROUSERS

Light grey, dark grey, biscuit, pearl, sand and cream. Priced from ..... $6.00 to $12.00

SPORT SHIRTS

Forsyth make, in white, cream, fancy stripes and flannels. Priced from ..... $2.50 to $3.50

ATHLETIC UNDERWEAR

Forsyth make, button and buttonless, in naincheck, Forsyth and Rayon silk. Priced from ..... $1.50 to $3.00

HOSIERY

In fancy lisles, silks, art silks, silk and wool and cashmeres. Priced from ..... 50c to $1.50

BATHING SUITS SWEATER COATS SPORT KNICKERS

SUMMER CLOTHING

20 only Palm Beach and Lustres. Regular $28.50. To clear at $19.95

2-Piece Homespun Suits, light and dark grey, at $22.50

3-Piece Suits, Fashion-Craft make, in fancy tweeds, worsteds and homespuns. Priced upwards from $24.50

STRAW HATS

A fresh new stock of this season's styles to select from. Priced from ..... $1.95 to $4.50

CAPS! CAPS!

The season's newest patterns and styles. Priced from, $1.50 to $3.00

SHIRTS! SHIRTS!

We carry only Forsyth Guaranteed Shirts in the newest, up-to-date patterns and materials. Priced from ..... $1.95 to $5.00

KHAKI TROUSERS

Just what you want for outing ..... $2.75 to $4.50

JACK PRIMEAU

PETERBORO'S FINEST EXCLUSIVE MEN'S SHOP

140 HUNTER STREET

FASHION-CRAFT GOLF BALLS

$4.00

Per Dozen

Prepare For Summer Sports in the Men's Shop

THE JANTZEN BATHING SUIT

The Suit that changed bathing to swimming. For a perfect fit, just state your weight. Newest shades all in stock, $5.75 to $6.75.

BISCUIT FLANNELS

The very latest in Men's Outing Flannels, made with the belt loops and 18 to 20-inch bottoms. Price, $8.50 to $10.50.

GOLF HOSE

Pure Wool English and Scotch Hose in all the newest shades and combinations of colors, $1.65 to $5.00.

BELTS

Fancy silk and leather, with or without initial buckles. The wide Belt is now in vogue, 75c to $2.50.

SHIRTS

Of English oxford broadcloth, woven silk stripes, and flannel, $2.25 to $5.00.

TIES

English foulard in bright patterns, spots very much predominating, $1.00 to $2.00.

NEWEST PULLOVERS

In all the popular colorings and weaves, light and heavy weights, $3.50 to $10.00.

KNICKERS

Both linen and English tweeds are very popular this season. Indespensable for summer wear, $4.50 to $9.00.

The GRESSMAN Company Limited

MEN'S SHOP, NORTH ENTRANCE

CAPITOL

NOW PLAYING

Marshall Neilan's uproarious comedy

MIKE

featuring the wonder girl SALLY O'NEILL

NOW PLAYING

SOFTBALL BAT INJURES YOUTH

Flies From Batter's Hands and Hits Stratford Boy on Forehead.

FRACTURES SKULL.

STRATFORD, June 25. Canadian Press. — Frank Yeandle, aged 18 years, son of Mr. and Mrs. Henry Yeandle, received a badly fractured skull here last night during a soft ball game played in the Queen's Park. Yeandle advanced towards the home plate just as th batter struck at the ball. The bat accidentally flew out of the batter's hands and struck Yeandle on the forehead. His condition is critical.

GOLF NOTES

The second round of the Hall Trophy, to be played on or before Saturday, July 3, 1926:

Miss Rush vs. Mrs. Lawrie; Mrs. Martin vs. Mrs. Strickland; Miss E. Eastwood vs. Mrs. Goodwill; Mrs. E. H. Wood vs. Mrs. C. Brown; Mrs. Grant vs. Mrs. Roy; Mrs. L. W. Scott vs. Miss Morrow; Mrs. Cressman vs. Miss Hatton; bye, Miss Rogers.

The second round of the Roy Junior Trophy, to be played on or before Thursday, July 1, 1926:

Miss Mulholland vs. Miss Fraser; Miss I. Davidson vs. Miss Margaret Denne; Miss E. Killaly vs. Miss A. Logan; bye, Miss F. Ackerman.

MOVIGRAPHS

HOLLYWOOD.—After two years voluntary retirement at the height o her career, Dorothy Phillips returns to the screen without any apparent lapse in popularity. Metro-Goldwyn-Mayer has just signed her to a five year contract

Film popularity is at best an incalculable, unstable thing, retained not only by constant vigilance and agreeable performance but by virtue of an almost indefinable personal appeal as well. It is this personal element which has helped Miss Phillips bridge the interval from the death of her director husband, Alan Eolubar, to resumption of her former film estate.

Proves Her Favor.

How well she has retained favor was demonstrated when M-G-M sent her on a personal appearance tour with other stars to New Orleans, Dallas, Fort Worth and a dozen other of the larger southern cities.

Her reception was considered a warrant of an assured comeback. Immediate arrangements were made to feature her in the company's most important productions.

It was with First National that Dorothy made her most notable productions. Hurricane's Gal" was the last picture before her retirement. Previously, after three seasons on the stage, she had been the reigning player for Universal.

The Dreaded Shelf.

She was probably most impressive in Hearts of Humanity." And paving the way for her new stellar arrangement were The Sporting Chance," Without Mercy" and Toto."

To be forgotten, shelved, by a public which once was devoted is the most dreadful fact or prospect that can rasp the player. Oblivion is the little death, the mortal wound to the ego, for a movie figure once exalted.

By the same token, to be remembered and desired is sheer ecstasy—such joy of professional survival as Dorothy Phillips feels in resuming her career, halted for a time by the death of her husband.

Don't Cough Your Head Off

Don't Cough All Night Long

Mrs. Thos. Gilbert, Wellsad, Ont., writes:—"Some time ago I took a very severe cold, and it settled on my lungs.

I coughed day and night, and had such severe pains, in my chest I could hardly bear them, but finally I sent and got a bottle of

Dr. Wood's Norway Pine Syrup

After I had taken a couple of doses I found that my cough was relieved and the pains were all gone, and by the time I had finished taking the whole bottle I was completely rid of my trouble.

Now, I will never be without a bottle of 'Dr. Wood's' in my home."

Put up only by the T. Milburn Co., Limited, Toronto, Ont.

CLERKS ON TOP OF FIRST HALF

Beat Outlaws 8-3 To Make Seven Straight Wins.

SNAPPY FIELDING.

CAMPBELLFORD, June 25—The Clerks finished the first half of the Association Softball schedule with seven straight wins when they beat the Outlaws last night 8 to 3 in one of the best games of the season. Both teams turned in a fine fielding game. With Fry on first and Blue on second in the eighth Relf hit into a double play, Gay to Parsons.

Clerks—Parsons, 2b; Atkinson, ss; Denike, 1b; Gay, 3b; Blake, lf; Thomas, p; McArthur, c; T. Ibey, rf; McGuire, cf.

Outlaws — Anderson, cf; Blakley, ss; Coulter, p; Maybee, 1b; Blue, 3b; Fry, c; Relf, lf; Brown, 2b; B. Ibey rf.

Umpires—Weston at plate; Farrell on bases.

Clerks	205	000	10x	8	10 3
Outlaws	200	000	100	3	6 4

WILDCATS FAILED TO DEVOUR HOT DOGS

Comedy Softball Played at Chemong by Kiwanians Last Night.

When Joe John's struck at the ball last night in the softball game between the Wildcats and the Hotdogs, two picked teams of the members of the Kiwanis club, it would go far enough for a three bagger but owing to Mr. John's way of running it kept him busy to reach first base. Pete Lang was always on the side that was at the bat and as he is a pretty fair hitter he was the star run getter of the game. The Hotdogs under Wilfred Huycke had the game all their own way and only for the last innings it is just a question wether the other team were playing or not. Frank Stinson knocked such a hot one in the fifth innings that it upset pitcher Allen completely. If a man was able to hit the ball he was sure of getting on the base for likely as not the wrong play would be made as the players would become very excited. Dr. Craig, the esteemed president of the Club and catcher for the Wildcats gave his pitcher heavy support behind the bat. Martin Chenhall played centre field for the Wildcats and it was suggested that if he used his new straw hat he might have had more putouts to his credit. Charlie Cook, the umpire, was continually in trouble. He was accused of being partial to the winning team and was threatened several times that he would be put off the field and if the big three—Dr. Craig, Pete Lang and Jack McKone—ever did take on hand to se him off you may rest assured that it would not have been in any gentle manner. John Allen, the loosing pitcher was a tower of strength to his team making as many as three putouts in one innings. Taking the game as a whole it was full of fun to the players and caused many a jolly laugh for the onlookers. Men were seen playing who have not touched a ball since they played on the little village lots and other old ball players were there who have been out of the game for years but they were not long in limbering up and in showing the fans how they used to play the old ball.

The teams were:

Wildcats—Browne, 1b; McKone, 2b; Allen, p; Lang and Byers, 3b; Craig, c; Chenhall, cf; Nevin, lf; Wellbourne, rf; Taylor and Moffat, s.s.

Hotdogs—Huycke, c; Catman, 2b; Fraser, 1b; Bond, 3b; Cummer, p; John, rf; Heron and Dewart, ss; Kimmell, cf; Stinson, rf; and Smith cf.

Wildcats..	2	2	0	0	8	—	12	16	14
Hotdogs	6	5	9	8	7	—	35	30	11

Wilfred Huycke and Art Kimmel, home runs.

BRITISH ARMY WINS.

LONDON, June 5.—(Canadian Press).—A British team of army officers yesterday captured premier honors for the coveted Prince of Wales cup at the National Horse Show. The United States entry was second, while France took third place.

RECORD-BREAKER

Edisto, the Seagram Stable's son of Johren and Tunnin, winner of the King Edward Gold Cup at Woodbine Park, Toronto. He beat Joy Smoke and Mother's Son and reduced the Woodbine record for a mile and a sixteenth from 1.45 to 1.44 4-5. Jockey H. Erickson is shown up.

BRITISH OPEN CHAMPIONSHIP LIKELY TO GO TO AMERICA

United States Players Returned Splendid Scores in Second Day's Play, With Bob bie Jones and Mehlhorn Leading.

HAGEN'S DECLINE FROM FORM

ST. ANNE'S, England, June 25 (Canadian Press). — The brilliant band of links stars from the United States swept impressively on toward the British open golf crown in the second day's play yesterday, with youthful Bobby Jones, of Atlanta, Ga., and 'Wild' Bill Mehlhorn, of Chicago, passing Walter Hagen to jointly lead the procession with scores of 144.

Hagen, slipping from the heights of sensational golf which brought him a record-breaking 68 Wednesday, took a loose 77 yesterday to fall one stroke behind. Three other trans-Atlantic stars followed closely behind the pace-makers as the second round closed with Archie Compston and Sam Barber, the first British players on the list, six strokes back of the leading pair.

Al Watrous and Freddy McLeod came through with a pair of 75's yesterday to clinch fourth place, while George Von Elm, the Los Angeles amateur, bettered his opening day card of 75 by three strokes to finish sixth at 147.

Compston came through with a 74 to bring Great Britain a ray of hope, but his total of 150 for the thirty-six holes finds him tied for seventh place with two United States players, Cyril Walker, former open champion of the United States, and Tommy Armour.

Only two miraculous rounds by a native golfer, something akin to a complete collapse of the United States offensive, critics admit, can save the open crown.

The march of the United States contingent was not entirely without casualty, however; Jim Barnes, the defending title-holder, took an 80 which virtually puts him out of the running, while the youthful amateurs, Roland MacKenzie of Washington, D.C., and Watts Gunn of Atlanta, Ga., were caught under the Royal and Ancient Club's championship guillotine, which severed from the play all those having scores not within fourteen strokes of the leaders. Sixty-four of the original 117 starters were eliminated from the test yesterday. Fifty-three contestants thus remain for the closing two eighteen-hole rounds today, with the championship to go to the low scorer for the total 72-hole play. With a score of 160, two strokes beyond the limit, Audrey Boomer was among those who also fell by the wayside yesterday, while Jim Braid, Alex. Herd and Ted Ray barely squeezed in near Barnes and Kirkwood.

Bobby Jones at his best, playing apparently without exertion, moved to the top of the list with a repetition of his card of 72 for Wednesday. He headed Hagen when Walter battled unavailingly against misfortune that added stroke after stroke which should not have been in his card. All the way down the tortuous aisle of fairways, from the first to the ninth, Hagen seemed on the brink of disaster. When he finally staggered in with his 77, Hagen's one consolation was that he claimed he was always good for one "sour" round during championship play.

Honors for the low round yesterday were between Cyril Walker and George Gadd, the Rochampton giant. Each had a card of 71, Gadd's adding to a poor 80 on the opening day for a 151. Von Elm was at their heels with his 72, the Californian playing brilliantly despite an ugly six at the treacherous tenth.

Players upon whom British fandom pinned its hopes yesterday faltered badly, and it was to such members of the old guard as Braid, Taylor, Herd and Ray that many were inclined to look last night for a final stand.

R. A. Whitcombe and Tom Wilson, the young players who started so well Wednesday, failed to match their brilliant first rounds. Whitcombe, who had a 73 Wednesday, brought in an 82, while Wilson was forced to retire at the ninth hole as a result of a strained leg muscle.

Abe Mitchell, one of the pre-tournament favorites, yesterday required eight strokes at the eleventh hole. George Duncan needed a pair of sevens at the 301-yard tenth and the eleventh, while the mighty Cyril Tolley took no less than eleven strokes at this same eleventh hole, and passed completely out of the championship picture with 164 for the two rounds.

TENNIS NEWS

The Port Hope Tennis Club will play the Peterboro Tennis Club in Peterboro Saturday June 26, 1926. The match will start at about 3 p.m.

The standing of the clubs:

Club	Won	Lost	To play
Peterboro	5	2	35
Port Hope..	4	3	35
Cobourg	3	4	35
Oshawa	2	5	35

Oshawa goes to Cobourg on Saturday. Anyone interested in tennis is invited to come along and see the match.

This is the second scheduled match in the Central Ontario Lawn Tennis Asosciation for the H. A. Morrow trophy. This trophy was won by Cobourg in 1924, by Peterboro in 1925 and the several clubs are battling now for the possession of the cup for 1926.

Mrs. D. M. Cruthers is in charge of the refreshments and entertaining the Port Hope club.

Peterboro team will be minus Mr. G. C. Scott who is leaving Saturday to take part in the Western Ontario Championships.

While awaiting the tragedy, enjoy the farce. —Voltaire.

Be wisely worldly, by not worldly wise. —Quarles.

It is much easier to be critical than to be correct. —Disraeli.

TOURING ENGLISH

The photo shows the crack English football team and part of the large crowd that welcomed the visitors in Toronto. The team is considered to be the strongest that has ever left England. They succesively defeated Montreal, Hamilton and Toronto.

TECHNICAL KNOCKOUT.

Joe Dundee Removes Last Obstacle in Fight For Championship.

NEW YORK, June 25.—(Canadian Press.)—Joe Dundee, of Baltimore, removed the last obstacle in his way to the right for the welterweight championship last night when he scored a technical knockout over Mickey Walker, of Elizabeth, N.J. former champion, in the eighth round of a scheduled ten rounder at Madison Square Gardens.

U.F.O. PICNIC RACES

Results of the programme of races run off at the picnic held at Wallace's Point yesterday, under the auspices of the combined U.F.O. Clubs of Peterborough, Cavan and South Monaghan, were as follows. The races were under supervision of Mr. W. H. Barnard of South Monaghan.

Girls' race (under nine years)—1st—Jean Holden of Fraserville, 2nd—Marion Moncrief of South Monaghan, 3rd—Helen Howson of South Monaghan.

Girls' race (nine to twelve years): 1st—Ruby Cunningham of South Monaghan, 2nd—Muriel Whitington of oSuth Monaghan, 3rd—Roberta Wood of South Monaghan.

Boys' race (under nine years): 1st—Clarence Harper of South Monaghan, 2nd—Kenneth Dawson of South Monaghan, 3rd—Max Perrin of South Monaghan.

Boys' race (nine to twelve years): 1st—Clifton Harper of South Monaghan, 2nd—Frank Barnard of South Monaghan, 3rd—Stewart Whittington of Otonabee.

Boys' race (twelve to fifteen years): 1st—Jack Hutchinson of South Monaghan, 2nd—Joseph Barnard of South Monaghan, 3rd—George Dean of South Monaghan.

By JOE WILLIAMS

Troupe of touring Cossacks play football on horseback. . . . It must be thrilling returning the kick-off in this game.

Apparently the only three persons in the world to remain unconvinced that Jack Dempsey's next opponent will be Gene Tunney are the three members of the New York State Boxing Commission.

Despite the fact that they are practically in no danger of losing the cellar championship, we note the Red Sox have got rid of Ehmke just to play safe.

Mr. Charley Hoff is still trying to find out why he was suspended by the A. A. U. . . . Possibly he is a vulgarian and does not use lemon in his tea.

College baseball may be unexciting as a competitive sport, but it at least has one thing to recommend it for general popularity. . . . The game is played without cheer-leaders.

On second thought, the absence of cheer-leaders at college baseball games may be due more or less directly to the fact that there are seldom enough people in attendance to start an audible cheer.

Another sport in which it is important to get the drop on the opposition is parachute jumping.

Mr. Ehmke, on hearing he was traded from the last place Red Sox to the flag-fighting Athletics, is reported to have broken out in the following popular song, "I don't believe it, but say it again."

lyn and Thaw must be permanent this time. . . . It's lasted for a week already.

INCREASE SHOWN IN IMMIGRATION

Nearly Ten Thousand More in April, 1926 Than Same Month Last Year.

CANADIANS RETURN.

OTTAWA, June 25 (Canadian Press).—A sharp increase in immigration to Canada in April, 1926, over April, 1925, is shown in an official statement issued yesterday by the Department of Immigration and Colonization. The total immigration for April amounted to 17,493 compared with 10,984 for April a year ago. In April British immigration amounted to 7,897; immigration from the United States 2,007, and from other countries 7,589.

Of the total immigration in April, 11,928 belonged to the farming class, 760 were laborers and 1,413 female domestic servants. A total of 6,918 Canadians were recorded as returning from the United States in April after having entered that country with the intention of remaining there permanently and who now declare their intention of permanently residing in Canada.

BILLY EVANS SAYS.

Too Much Success

Last season Catcher Mickey Cochrane of the Athletics was the sensation of the majors.

Not in years has a receuit catcher got away to such a phenomenal first year in all departments of play.

Now Cochrane is wondering if getting away so well isn't going to prove a serious handicap. It has caused the fans to expect too much.

Playing in all or parts of 134 games last season, displacing so clever a catcher as Cy Perkins, Cochrane finished the season with a batting average well over .300.

This year the fans doped him to pick up right where he left off last fall. When he failed to keep up the sensational batting that featured his first year's play, he heard jeers instead of cheers for the first time as the fans' greetings.

Despite a poor getaway, Cochrane is normally a .300 batsman and will soon be back among the elect.

Hard to Explain

Walter Pipp, former star firstsacker of the New York Yankees, is adding more than his mite to the fine showingbeing made by the Cincinnati Reds.

All of which makes it more difficult than ever to determine how Pipp was ever waived out of the American League.

There is a dearth of good first basemen in the majors today, and how so competent a player as Pipp could be waived out, only to be picked up by th National League, will always remain something of a mystery.

Pipp's play in the field has steadied the Cincinnati infield and, while he hasn't thrilled with his batting, his average to date is close to the .300 mark.

Discards Shine

It has long been an accepted theory in baseball that a club to have a chance for the pennant must get the best of catching.

During the first two months of play in the majors the showings of Cincinnati in the National and New York in the American have been the two outstanding feats.

It is a rather interesting fact that in each instance the catching has been done almost entirely by two discards.

Pat Collins, after years of warming the bench of the St. Louis Browns, was relegated to the minors, only to do a comeback as the first string catcher of the New York Yankees.

Val Picinich, who last year shared the catching woes of the tail-end Boston Red Sox, only to be waived out of the league, has done most of the catching for the Cincinnati Reds.

Collins and Picinich, in their new roles, have delivered with a vengeance.

Hornsby's Task

Will the added responsibility of managing a major league ball club defeat the desire of Rogers Hornsby to top Ty Cobb's record for leading a major league in batting for nine successive years?

Cobb piled up such a remarkable performance in the American League prior to taking up the managerial reins at Detroit.

Last season was Hornsby's first as manager. Since he took the club's direction after it had got away to a very poor start, the showing of the club for the year didn't enter into his worries to any great extent.

This year it's different. The Cardinals, picked by a majority of the experts as the "dark horse" of the National League race, have failed to live up to expectations.

No doubt this has been a distinct disappointment to Hornsby, who figured only two clubs in the league as superior to his team, Pittsburgh and New York.

No doubt these worries have already been reflected in his batting, since his average is below standard for this time of the year.

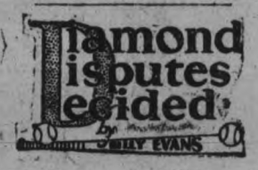

Can a batsman who is hit by a slow pitched ball go to first?

The speed of a pitched ball which ultimately comes into contact with the person of the batter is given no consideration by the umpire in reaching his decision as to whether or not the batsman is entitled to first.

There are many who believe a batsman who is hit by a slow pitched ball is not entitled to first. This is erroneous.

If, in the opinion of the umpire, the batsman made an effort to avoid the pitch and is hit with the ball, he is always sent to first, regardless of whether it was a slow ball, fast one or curve.

* * *

Runner on first. Batsman hits ground ball to first baseman, who touches that base, retiring batsman. Must runner who has started for second base continue on to that base?

* * *

When first baseman retired batsman on ground ball hit to him he removed the force.

Runner originally on first could continue on to second if he believed he could beat the play certain to be made at that base for him.

Otherwise, if he cared to retrace his steps and return to first he was within his rights if he could reach there in safety.

SOCCER NOTES

The Masseys team for Saturday will be: Montgomery, Mann, Grant, Westlake, Halliday, Blowers, Clarke, James, Montgomery, Begg, and Foster. Reserves: Willis and Laidler. Players kindly be on hand at dressing rooms at 2.45 p.m.

CRICKET NEWS

A cricket match will be played at the Exhibition grounds at 2 p.m. Saturday afternoon between teams captained by F. Dyer and D. Hammond. Following are teams:

D. Hammond's Team—D. Hammond, C. Thorpe, R. Dyer, Dr. Hewitt, Stratton, H. Rogers, Garbutt, R. M. Hamilton, G. Lundy, Fletcher, Haley, Nichols.

F. Dyer's Team—F. Dyer, Coutts, Monkman, Stuart, Manning, Elliot, Ryland, Dunkerley, Massey-Cooke, Waddell, Evans, Robinson.

HELPFUL HINTS BY GOLFING STARS

By Special Arrangement With Colliers' Magazine.

PHILIP J. GAUDIN—PUTTING GRIP.

The grip used in driving cannot be used without change in putting. The reason is that the club must come up in the middle of the left palm instead of lying along the base of the fingers.

In order to keep the face of the putter at right angles, the positions of the hands on the shaft must be changed. Move the left hand a trifle to the left and the right hand toward the right. You may find that this must be continued until the hands are on opposite sides of the shaft. The only possible method is to test this out until the right positions are found.

It may be that the best position will be with the left hand well down on the left side of the shaft and the right hand comparatively near the top.

The putter must be grasped only with a firm enough grip to control it. A tight grip will certainly interfere with the wrist action, the only one there should be during the putting swing.

The chances are that this will be a two-handed grip, both hands and wrists doing an equal share of the work. This could be changed somewhat by extending the right forefinger down the shaft.

(Copyright, 1925.)

Programme for annual Decoration Parade at the Little Lake Cemetery on Sunday, June 27, 1926:

Hymn—"Nearer My God to Thee."
Peterborough Rangers' Band.
Address—Commander J. Abraham.
Address—Mayor Holloway.
Anthem. — "Meditation," Peterborough Rangers' Band.
Addresses—A. E. Peck, Esq., M.P., Rev. Captain Father Costello, Chaplain C.E.F.
Roll Call.
Lament—Caledonian Pipe Band.
Last Post.
Reveille.
Decoration of Graves.
Reform ranks and dismiss after the rendering of "The King" by the Peterborough Rangers' Band.

It is trusted that all ex-service men will take the opportunity of being present at this ceremony at Little Lake, and also to St. Peter's Cemetery on the following Sunday.

A short service will be held at the Cenotaph before proceeding to the cemetery. Wreaths or sprays of flowers may be placed on the Cenotaph at any time on Sunday.

Owing to the scarcity of flowers, it would be appreciated by the officers and members of the association if any persons having flowers would kindly send them to the G.W.V.A. Hall for the decoration service, so that we shall be sure that no grave will go undecorated for the want of flowers.

Fall in at G.W.V.A. Hall at 1.45 p.m. sharp. Other particulars will be announced later.

THEATRE

AT THE REGENT

"THE FIGHTING EDGE" IS SURE-FIRE STUFF.

If your preference in screen entertainment runs to melodrama, there is a photoplay made to order for you at the Regent Theatre, where "The Fighting Edge," a Warner Bros. Classic of the screen, opened yesterday.

The exciting novel of William McLeod Raine was adapted to the screen by E. T. Lowe, Jr., and Jack Wagner, and directed by Henry Lehrman, and brings to the screen for the first time the team of Kenneth Harlan and Patsy Ruth Miller.

Harlan is seen as an Irish-Spanish hero who outwits a gang of smugglers, whose operations have been baffling government officials. They have been bringing Chinese into the country and have a large haunted house as their headquarters. To this house comes pretty Phoebe Joyce (Patsy Ruth Miller) in search of her father, who is held prisoner by the smugglers.

In an exciting game of wits, in which the cook (Heinie Conklin) comes in for some of the fun, the outlaws are brought to justice. There are a number of furious fights, there is misunderstanding between the young lovers which threatens their romance, and there are thrills and mystery.

It has everything that makes for thrilling screen entertainment and is a thoroughly enjoyable photoplay.

AT THE CAPITOL

"MIKE," WITH SALLY O'NEILL

One of the hilarious comedy pictures that are often presented on the silver sheet is at the Capitol Theatre for this week-end, in "Mike," the Marshall Neilan production that features the new actress Sally O'Neill. It has much of the flavor of the Mabel Normand type of picture, with a sprightly, pretty heroine in the winsome Sally.

"Mike," with her father, who is of the bibulous type and loves nothing so much as the feel of a brass rail under his foot and the sight of a tall schooner fronting him on a shiny bar, lives in a box car. Her father is a section boss on a desert stretch of steel, and the family is one of those helter-skelter affairs in which the dog and the tiny children play a large part. The production abounds in the little human touches of pure comedy that go with a family of this sort, but it has several big moments.

The hero is a youngster who has become involved in a railway smash-up, when he fell asleep at his post of telegraph despatcher after a long unrelieved spell of hard work. He and Sally come in for some moments of intense excitement and there are thrills aplenty in the filming of the interesting picture, whose chief merit, however, is in its fun and the jolly episodes that fill it from start to finish. The winsome art of the little star and the way in which she and her lover escape from many hairbreadth situations, combined with the humor of the story make "Mike" an exceptionally interesting picture.

The "Our Gang" comedy that accompanies it is one of the best of the funny little bunch's productions seen here in some time.

An added interest to the programme for this week-end is the singing of Mr. Harry Cooke of Toronto, who has a splendid baritone voice, and received much applause last night when he introduced a new Feist song, "Somebody's Lonely." He will sing to-night, to-morrow afternoon and to-morrow evening, and is well worth hearing.

Regent NOW PLAYING

The Fighting Edge

—with—

Kenneth Harlan and Patsy Ruth Miller

A thrilling melodrama of the Mexican border—Spiced with excitement and sweetened with romance.

Also Comedy Feature

WIFE TAMERS

Lionel Barrymore and Clyde Cook

And William Desmond in a thrilling chapter of—

THE ACE OF SPADES

Invictus "Earl" Model

Here!

A shoe that's chummy to your feet the moment you put it on, and one which you can buy at a price that doesn't hurt.

A thoroughbred shoe—a shoe with personality in its appearance and endurance in its constitution—that's

Invictus THE BEST GOOD SHOE -always keeps its shape-

Exclusive Invictus Agent

J. T. STENSON & SONS

From Market To Wearer

WHEN YOU BUY

Ingram's Custom Built Shoes

YOU BUY LEATHER

They are sturdy without being bulky. Perfect fitting because they are so well made.

In stock or made to your order One pair of good Shoes and our Goodyear Welt Repair Service will keep you well shod all season

Quality Shoes—Moderately Priced

Next door to Jordan Florist

INGRAM'S

CUSTOM FOOTWEAR

430 George Street

ADVERTISE IN THE EXAMINER

Mail Orders Despatched Same Day As Received McCall Patterns For Sale

ROBERT FAIR & CO. LTD. PHONE 145

Saturday Bargains

75c Natural Pongee Silk, 33-inch, to sell all day Saturday for, yard 49c

$1.59 Black Duchess Satin, $1.29 Yard
36-inch. An A1 special for tomorrow. No phone orders for this special.

3 only $7.50 Green, Grey and Tan Bordered Silk Dress Lengths. Sale price, each, $5.00

36-Inch $1.75 Swiss Pailette Dress Silk, $1.10 Yard
This is an all-silk quality and a one-day price only. On Sale at 9 a.m.

$3.50 Silk and Wool Crepe, $2.98 Yard
7 pieces of black and navy blue that we secured at a price. 36 and 38 inches wide. Suitable for summer coats, as well as dresses.

47 Shades of Fugi Silk for 98c Yard
This is the best all-silk quality, in a very wide range of shades, 29-inch.

37-Inch $2.25 Broadcloth Stripe Silk in 5 Patterns to Sell at $1.75 Yard

"Mercury Mills" Make of $1.00 Silk Hose for 59c Pair
30 dozen pairs Silk Hose that are slightly imperfect, in shades of grey, white, poudre blue, nude, sunset, fawn and black. Sizes 8½ to 10.

Children's Fine Rib Vests on Sale for 20c

Ladies' $1.50 Silk Knit Bloomers in Pink, Gold and White, $1.39

Ladies' Combinations, with Short or No Sleeve, Special Sale Price $1.00

Motor Rugs on Sale
Plaid designs, fringed ends, good size.
$3.50 quality for $2.65
$4.00 quality for $3.00

35c Dish Towels, 25c Each
All-linen, bordered, large size, hemmed ends. Very special for tomorrow.

35c White Flannelette, 25c Yard
35 inches wide. An A1 quality. On sale at 9 a.m.

Congoleum Rugs
Clearing prices on balance of stock of Gold Seal Rugs.
6' x 9' $6.75
7' 6" x 9' $8.75
9' x 10' 6". Special $12.75
9' x 12'. Special $14.25

Inlaid Linoleum, $1.50 Sq. Yd.
Superior quality Inlaid Linoleum, the kind that the pattern goes right through to back of canvas. Block and tile designs. 2 yards wide.

Window Panels, $1.69 Each
Filet Net Panels, suitable for living and dining-room windows, 2½ yards long, fringed at bottom.

Frilled Curtains, 89c Pair
Fine quality White Ruffled Scrim Curtains, 2¼ yards long, including tie-backs.

Tapestry Rugs, $25.00
In this lot of Rugs are included such well-known makes as Patrica, Belmont and Champion qualities. All are seamless and in colors especially suitable for living and dining-rooms. Choice of Oriental and conventional patterns.

"Mercury Mills" Make of $1.50 Silk Hose for 98c Pair
25 dozen pairs of slightly imperfect Silk Hose in the new and wanted shades of white, blonde, atmosphere, grey, fawn and black. Sizes 8½ to 10. On Sale at 9 a.m.

MILLINERY SPECIAL
Ready-to-Wear Straw Hats, That Were $6.00 to $8.00, Your Choice for $3.00
Shades are green, black and red. On Sale from 9 a.m. tomorrow.

$1.50 Cotton Bed Sheets, $1.29 Each
2 x 2½ yards, hemmed. The "Fair" Store quality.

85c Bleached Sheeting, 69c Yard
"Hospital" quality, 72-inch. An excellent quality.

65c Unbleached Sheeting, 59c Yd.
An extra heavy good quality, 72 inches wide.

50c Pillow Cotton, 35c Yard
40 and 42-inch, extra heavy, and good wearing quality. Standard quality with us.

Printed Voile and Gingham House Dresses
In a large range of styles and shades, in sizes up to 44. Regular up to $3.00. Saturday for... **$1.98**

Silk and Wool Pullover Sweaters
In sand, green, poudre blue, mauve and grey. Regular $4.25. Saturday for..... **$2.98**

Misses' Silk Frocks in Flat Crepe
Several with georgette combinations. Mostly with long sleeves, with pleats, flares and touches of contrasting color. Rose, sand, grey, poudre blue and peach colors. Sizes 16, 18 and 20. Saturday for.... **$12.50**

A Large Range of Summer Frocks
In smart styles, in printed crepe, fugi, plain and printed voiles, Rayon and broadcloth, in sizes 16 years to 44 bust. Priced, **$3.50 to $16.50**

Kimonas in Box-loom Crepe, Cotton and Rayon
Prettily trimmed with ribbon and touches of lace, in a large assortment of pretty shades. Priced from..... **$2.50 to $7.50**

Chintz and Chintz Trimmed Underskirts
In extra good quality. Regular $2.50. Saturday for..... **75c**

NO PHONE OR C.O.D. ORDERS FOR THIS LINE

25c White Flannelette, 1-Day Sale Price 17c Yard
27-inch. A real good quality that we place on Sale.

22c Roller Towelling, 15c Yard
All-linen and extra heavy. White with border.

30c Plain Cotton Percale, 20c Yd.
For children's dresses, rompers, etc. 30-inch. Shades of sand, khaki, pink, rose.

SALE OF SAMPLES AT ABOUT COST PRICE THAT HAVE BEEN USED ONCE FOR TENDERING FOR SUPPLIES FOR ONE OF THE CITY HOSPITALS—Sheets, Pillow Cases, Bath Towels, Linen Towels, H.S. Tray Cloths, etc.

75c Dress Voiles, 59c Yard
A new lot just arrived, in the polka dot designs and other patterns. 38-inch.

36-Inch Dress Linens, 85c Yard
Uncrushable quality. Shades are rose, rust, pink, grey, tan, gold and blue.

35c Dish Towelling, 25c Yard
Pure linen, all-white and with border, 21 and 23 inches wide.

NO PHONE OR C.O.D. ORDERS FOR THIS LINE

$2.75 Flannelette Blankets, 1-Day Sale Price $2.10 Pair
68 x 79 inches. White or grey, with pink or blue borders. PERFECT QUALITY. Our own guarantee goes with each pair.

$1.15 Table Damask, 75c Yard
Pure white, 60 inches wide, splendid design.

25c Ginghams, 5 Yards $1.00
Canadian and imported qualities, in checks, stripes and plain Chambrays, 27-inch.

LOCALS

DR. T. P. McCULLOUGH,
Eye, Ear, Nose and Throat Specialist, 166 Brock street. Phone 36W. dtf

DANCING TO-NIGHT
Dancing every night at Chemong Park Pavilion, best of music and a good time. dtf—1879

AUCTION SALE.
Furniture belonging to the late Levi Payne, Lakefield, to be sold by public auction, on June 28th, 1926. bd150-2064

DECORATION FLOWERS
Ivey Gardens for Sunday and Decoration. No. 5 Wolsley St. or phone 193w. 3d-18,23,25-3456

WOOD SPECIAL
Dry Hemlock and Mixed Slabs sold by cord or half cord, cut 12 inches. Cedar buttings $2.50 per large load. Good value. Purdy Lumber. Telephone 650. 12d, 153, 3434

A REAL BARGAIN
Auto-Strop Razor with One Blade and One Strop for 4 cents. (See our window). E. L. Payne, Druggist, opposite Turnbulls. 2d, 149

SALVATION ARMY EXCURSION.
Spend a good day with the army. Down the river to Hiawatha. Adult fare only 40 cents. Tuesday, June 29th. Good booth on board. Boat leaves George street wharf at 8.30. 3d--15-2101

RADIOS.
Radio Service, Sets Built, Altered and Repaired. Ten years' experience. Tubes tested and reactivated. Complete line of tubes and batteries. Roy White, 444 Mark. Phone 1165M. 10d21 24 28 1 5 8 12 15 22 25-1892

DO YOU NEED AN ACCOUNTANT?
If you want your books audited or adjusted; if not satisfied with your book-keeping system; if you want your income tax return prepared for this or other years, or want some dispute adjusted.—H. K. Middleton. 'Phone 1353. Office, 202 Charlotte street. dtf

MURRAY STREET BAPTIST SUNDAY SCHOOL AND CHURCH EXCURSION.
Down the River to Wallace's Point, via steamer Stoney Lake, Saturday, June 26. Boat leaves George Street Wharf at 1.15; Mark Street at 1.30; Street Railway at 1.45. Tickets, Adults 60c, Children 30c; Junior and Primary Scholars free. Sports and games and a good booth on the boat. Come and enjoy the afternoon with us. 3d-149-2097

MADAME WILDA
Gives particulars for business, love and marriage. Your past, present and indication of future events, as clearly indicated. Gives information marked in your hand by Nature, on all affairs. Scientific and reliable advice on business. Wilda has made Palmistry a life study, is noted for being one of the best exponents in Canada. Reading hours: 9.30 a.m. to 9 p.m. Leaving on Tuesday. 358 Aylmer street, corner Simcoe and Aylmer. 1d147-

ST. LUKE'S ANNIVERSARY.
In connection with the celebration by St. Luke's Parish of the 50th Anniversary of its foundation, special services will be held in Sunday, June 27th, and on the following Sunday, July 4th. On Monday, June 28th a Garden Fete will be held on the church grounds, with supper from half past five o'clock. A programme of games, and a number of booths. 2d-23,25-2037

PETERBORO CALEDONIAN CLUB.
Annual excursion to Wallace's Point on July 1st. Bus leaves the market square at 10 a.m. Sale of tickets closes on Monday, June 28th, and may be had from any of the committee. Tickets Adults 75c. 3d22 23 25-2058

A PLEASANT OUTING.
Spend a pleasant hour at the White House Tea Rooms, Gore's Landing, on Sunday. Music provided during luncheon and dinner by Queen's Collegians Orchestra. Reservations requested before 7.30 p. m. Saturday. Phone White House, Cold Springs. Luncheon 12.30-2. Dinner 5.30-7.00. 2d-18-25-2012.

SOCIAL.
St. Vincent's Orphanage Social to be held on Tuesday evening, June 29, on the Orphanage grounds. Good supper will be served. There will be a fish pond, fancy article booth, soft drinks, ice cream and home-made candy. Donations for dining room will be gratefully accepted at the Orphanage. 2d150-2098

Graduation Gifts

If you have promised your girl or boy a gift for passing their examinations do not disappoint them. They have worked hard and look forward to your present. We have a wonderful display of presentation gifts and will only be too pleased to show them to you. Here are a few of the most popular ones:

Wrist Watches, good movements, $4.00 up.
Pocket Watches, $2.00 up
Signet Rings, $3.50 up.
Stone set Rings, $1.00 up
Fountain Pens, $1.50 up.
Eversharp Pencils, $1.00 up.
Umbrellas, $3.50 up.
Military Brushes, $2.50 pair
Bracelets, Festoons, Pearl Necklets, etc.

Our stock is complete and up-to-date; every gift nicely boxed.

WARNE BROS.
349 GEORGE STREET
DIAMOND HALL
Phone 880.

AROUND THE CITY.

On Wednesday nigth at the tool house at the King Edward school grounds, a fire broke out. When the firemen arirved they found the place locked and on breaking in found the ends of two benches already burned.

Two small boys, aged four and five, for amusement, yesterday started a fire in the rear of the house at 431 Rogers street. The fire department were called and was able to put the fire out with but little damage.

An additional attraction to the musical programme at the Kiwanis dance at Chemong Park last night was the singing of Mr. Harry Cooke, of Toronto, possessor of a fine baritone, who was greeted with much enthusiasm when he gave a new song, "Somebody's Lonely," and "Horses."

WEDDING BELLS.

TRYHORN—FOX.
A very quoiet wedding took place at the parsonage of Carlton United Church, Toronto, on Saturday, June 19th, by the Rev. E. Crossley Hunter, when Lily Elizabeth, eldest daughter of Mr. and Mrs. Joseph Fox, Eldorado, was united in marriage to Ronald Rivers, youngest son of Mr. Philip R. Tryhorn, Smiths Falls. The bride was attended by Miss Agnes Fetterly, and looked charming in a simple frock of blonde silk crepe, with touches of rose, and she wore a large picture hat, and blonde shoes and stockings. Her corsage bouquet was of lily of the valley and sweetheart roses. Miss Fetterly was attired in a simple frock of cream lace over pink. Her bouquet was of pink sweet peas. The groom was supported by his brother, Mr. Edgar Tryhorn, of Toronto. The bride and groom left immediately after the ceremony for Niagara Falls and Buffalo. The bride's travelling coat was of black baronet satin, trimmed with fitch.

Mr. and Mrs. Tryhorn will make their home in Toronto.

GUILTY OF MURDER.

Woman Sentenced For Murder of Husband—Two Accomplices.

ROCHESTER, N.Y., June 25. — (Canadian Press.)—Mrs. Margaret Lemardi was found guilty of second degree murder yesterday and sentenced to from 20 years to imprisonment for life. Joseph Friia already has been found guilty of the murder of the woman's husband, who was shot as he slept in his home on April 5, 1925. His widow was convicted as an accomplice. Friia is awaiting execution, and Joseph Prozenzano, also indicted, will go on trial shortly.

World War Is Blamed For Use Of Cigarettes

ATLANTIC CITY, N. J., June 25 (United Press). — The World War has caused a 200 per cent. increase in cigarette consumption, both in this country and abroad, said R. T. Corbell, secretary of the Tobacco Association of the United States, now holding its twenty-sixth annual convention here.

This increase Corbell lays to the fact that cigars and pipes were unavailable among the fighting forces and the cigarette habit became general. In addition to this, American women have taken to the use of cigarettes in large quantities.

BIRTH.
UDY.—Infant son of Mr. and Mrs. H. Udy. Funeral took place this morning at 10 o'clock to Little Lake cemetery.

LATE WANT ADS.

YOUNG MAN WANTED — COMPETent for routine office duties and outside sales work; Box 3597 Examiner. 3d-151-3597

TOT DROWNS IN BACK YARD

Falls Into Tank of Eels Behind Father's Restaurant.

FOUND BY MOTHER.

NEW YORK, June 25 (United Press).—Little Robert Cantalupo, 18 months old, toddled into the back yard of his father's Green Village restaurant, where there is a long low tank, in which swim eels. Robert became fascinated by the twisting, squirming fishes and leaned over the tank just far enough to fall in.

Later his mother, Concetta, went into the back yard to spear an eel for the kitchen and found him at the bottom of the tank. She snatched the lifeless body and ran through the streets screaming.

G.W.V.A. NOTES.

Programme for decoration parade at Little Lake Cemetery, Sunday, June 27:

Fall in at G.W.V.A. Cenotaph at 1.45 p.m. Uniform and decorations to be worn where possible.

Every ex-service man is cordially invited to attend this parade and bring flowers.

A short service will be held at the Cenotaph, after which the parade will march to Central Park, where a wreath will be placed on the monument to the memory of Captain Brown, who fell in mortal combat at Batoche.

The parade will then proceed to the headquarters of the I.O.O.F., where the two organizations will combine and march to Little Lake Cemetery, where the usual decoration service will be held.

Further particulars will be announced in to-morrow's issue of The Examiner.

IN POLICE COURT.

A local woman appeared before Magistrate O. A. Langley this morning on a charge of vagrancy. The accused pleaded not guilty. She was remanded until Tuesday in order that the jail physician might have a chance to examine her and report as to her sanity.

All nature wears one universal grin.—Fielding.

SAY—Would you like to rent a Summer Cottage for the season? If so insert a small want ad.—They bring results.

CITY TAXI 25c
Country driving and trips a specialty. Reasonable rates.
Phone 2240
BRYDEN WEESE, Mgr.
26d-163-1933

MARCELLING
Phone 2074w
MRS. E. M. BARRIE
m-w-f-1152

Kerlwrig n Beauty Parlors
Hours 9 a.m. to 9 p.m.
Marcel Wave and Curl.....75c
Reset given Free within four days.
354 STEWART STREET
Telephone 2589J

School Days Over and Happy Days Ahead

LET US PHOTOGRAPH the Children in this wonderful June sunlight—the finest photographic light of the year.
Don't resist the impulse—it can be put off, of course—many do, until it is too late—then a Photograph is priceless.

Appointments by Phone 368

THE Troy STUDIO
140½ HUNTER ST.
Photographers and Picture Framers

Barrie's
Ready-to-Wear Dept.

July SEMI-ANNUAL CLEARANCE Sale

will commence on SATURDAY, JULY 3RD, and will close SATURDAY, JULY 17TH

OUR USUAL GENUINE **Bargains**

PHONE 340

"It's confidence that does it."

CANNED CORN 3 tins 25c

Broken Walnuts, lb. ...35c
Keepsweet Cream, 3 tins 25c
Nestle's Evaporated, 5 tins 25c
Soda Biscuits, 2 lbs. ...25c
Tea, Black, 2 lbs.....99c
Telfer's Mixed Biscuits, 2 lbs. 25c
Garton's Custard Powder, 3 pkg. 25c
Canada Dry Ginger Ale, dozen, $2.25
Cooked Ox Tongue, lb. 65c
Extra good for those picnic parties or lunches.

Tomatoes, hot house, lb. 40c
Tomatoes ,imported, lb. 20c
Cucumber, hot house, almost seedless, each 20c & 25c
Lettuce, head, as good as ever, each ...15c & 20c
Lettuce, Leaf, bunch....5c
Green Onions, bunch ...5c
Cabbage, lb. 10c
Carrots, 1 bunch 15c
Spinach, 2 lbs. 25c
Dutch Sets to clear, 3 lbs., 25c

Community Biscuits

A delicious preparation made from the whole wheat. A health food that you enjoy eating. **POTATO BREAD** is the wholesome white bread that so many Peterboro families are eating with relish. With our Campbell Creamery Butter it is a real treat. Better get both down on your week-end order before you forget.

Our other popular health food is that genuine 100% Whole Wheat Bread. If new to you, just try it.

Store Closed Moving

On Monday and Tuesday our store will be closed while we move into our new store just south of the present one, and prepare for the opening day, Wednesday, June 30

PORTER S. WHITE CO.
Red and White Front Store,
334 GEORGE STREET Phones 1960—1961

Saturday Cash Specials
10 lbs. Sugar (with $2 order) ... 62c
2 lbs. Ginger Snaps, for 25c
Peas, Corn and Tomatoes, 2 tins 25c
24 lbs. Nevada Flour $1.14
Quaker Corn Flakes, 3 pkgs 28c
Can Pineapple, 2 tins 27c
Christie's Soda Biscuits, 2 pkgs 25c
P. and G. or Gold Soap, 10 bars 48c
(Only one lot to a customer.)
Orange Marmalade, 1 lb. jar 17c
Fresh Buns, dozen 15c
Cooking Onions, choice, 4 lbs ..25c
Pep, fresh stock, pkg. 15c
Macaroni, bulk, 3 lbs 28c
Fresh Meats in all three stores.
New Potatoes, Oranges and Bananas.
Fresh Arrowroot Biscuits, lb. .. 27c
Jelly Powders, 4 pkgs 25c
Free Delivery—All Bargains Cash.
Mendell Braund
Albert, Chamberlain and Lock Sts.
Phones 348 and 2129.

THE 25c CARTAGE
NO MORE. - - NO LESS.
We move anything to any part of the city. Trunks to and from stations. Local and out distance hauling. Three trucks. No delay.
DAY PHONE 2392
NIGHT
m w f .

THE JEAN RIDDICK YARN SHOP
shows an unusually large stock of Yarns, Hosiery, Underwear, etc. Come and see us and save money.
WE SELL FOR LESS!

CASH SPECIALS.
Choice Dairy Butter, guaranteed, lb. ..33c
Potatoes, choice, pk. 50c
Bag (delivered) $2.75
Flour, 24 lbs. 95c
10 lbs. Sugar 64c
Bread, large loaf ...18c
We Deliver $3.00 Orders

ALLEN'S
Phone 2445
Cor. GEORGE & SHERBROOKE

Lakefield and Stoney Lake Service
Until further notice steamer will leave the lake to arrive Lakefield to connect with bus arriving in Peterboro 11:30 a.m., and will leave Lakefield on arrival of the noon train for the lakes. For information, excursion rates, etc., apply Stoney Lake Navigation Co., 434 Park street, phone 548.

CHIROPRACTOR
M. C. GOODWIN
CD. Ph. C.
Palmer Graduate
108 BARRIE BUILDING.
Lady Attendant 'Phone 431
Hours 10-12 a.m., 2-4 and 7-8 p.m.
Office closed Tuesday evening, also Thursday afternoon and evenings.

BRAKE INSPECTION—YOUR PROTECTION
GILLESPIE GARAGE

SATURDAY SPECIALS
PIPES 19c
$2 Peterson Pipes..... **$1.69**
(All Pipes Guaranteed)
Virginia Smoking Mixture, ½lb. Tin..... **39c**
Oilskin Pouches..... **29c**
Magno Cigars, Regular 3 for 25c; Boxes of 25..... **$1.75**
Exclusive Agents for La Bella Otero Cigars
GOSSELIN CIGAR STORES
348 George and 99 Hunter.

OUR 62ND YEAR
ANNIVERSARY SALE OF WATCHES
Ladies' and Gents' Watches greatly reduced in price.
Pocket Watches, $1.59 Up
Ladies' Wrist Watches, $4.95 Up
All these Watches fully guaranteed.
Special
Ladies' Ribbon Watch, $4.95
C. S. McCLELLAND & SON
"The Little Store Around the Corner"
391 WATER STREET

SALLY O'NEIL in "MIKE" At the CAPITOL TO-DAY

The Evening Examiner

PROBABILITIES. Moderate to fresh northwesterly winds; mostly fair and cool. Sunday—Fine and a little warmer.

VOL. LVII., No. 149 PETERBOROUGH, SATURDAY, JUNE 26, 1926 PRICE THREE CENTS

House Rejects Woodsworth Subamendment By Two Votes

READY TO FLEE 2 WANTED MEN WERE ARRESTED

Taxi-Cab Was Loaded With Seven Suitcases When Detectives Arrived.

ASSAULT ON ACTRESS.

Remanded For Three Days—Will Probably Fight Extradition.

MONTREAL, June 26 (Canadian Press).—Richard Thorne and Phillip Elliott, wanted at White Plains, N.Y., in connection with an assault on Violet Anderson, 20-year-old actress, on June 3, were arrested in a Mountain Street rooming house here yesterday as they were on the point of departing from the city. When detectives arrived, a taxicab had been loaded with seven suitcases, preparatory to leaving.

Both men were arraigned late yesterday, and remanded for three days. They will probably fight extradition.

Sheriff Arthur Maudlin, of White Plains, left there last night for Montreal with a witness, who will endeavor to identify the accused.

ELEVATOR BURNED

Manitoba United Grain Growers Suffer $15,000 Loss.

SIFTON, Man., June 26 (Canadian Press). — The United Grain Growers' elevator at this point was destroyed by fire yesterday. The loss is estimated at fifteen thousand dollars. There was no grain in the elevator, but two hundred and fifty bags of flour were destroyed. The cause of the fire is unknown.

ALL INJURED RESTING WELL

Four Hurt in Keene Road Accident Porgressing Favorably.

IN HOSPITAL.

W. I. Stillman and Mr. and Mrs. T. L. Diamond, whe were seriously injured in the fatal automobile accident that occurred on the Keene road yesterday afternoon, were reported this morning to be progressing favorably. The hospital authorities stated that they had rested well. Mr. Stillman, who had his leg broken, was found to have sustained a broken arm also.

Miss Margaret McGregor, who was injured in the side, will be able to leave the hospital to-day, it is thought.

An inquest on the death of Mrs. Stillman will be held as soon as the injured are able to give evidence.

RED LAKE RAILWAY BILL TALKED OUT

Has Met This Fate Three Times—May Be Held Over Till Next Session.

OTTAWA, June 26 (Canadian Press).—The Bill to incorporate the Red Lake and Northwestern Railway Company, was, for the third time, talked out in committe of the House last night. While the bill still remains on the Order Paper there is some doubt that opportunity will be afforded for its further consideration before prorogation, in which event it will have to stand over until next session.

JULY 1ST, DOMINION DAY TO STONEY LAKE.
STR. STONEY LAKE WILL LEAVE THE GEORGE STREET WHARF AT 8 A.M. FOR A TRIP TO STONEY LAKE. ORCHESTRA AND MEALS ON BOARD. RETURN FARE: ADULTS $1.00; CHILREN 50c. 3d26 29 30-2120

Don't Forget Sporting Girls' Dance at Rye's Pavilion
Monday, June 28th
First class orchestra. Come and be a sport and help the Sporters.
3d-150-2092

Minister Will Eat Hat If He Can't Uphold Bible

COLUMBUS JUNCTION, Iowa, June 26 (United News)—The Rev. Loren Pecaut will eat his straw hat at a down town intersection if he cannot prove that the Bible is the Word of God. The test of the evangelist's oratorical powers will be made on Sunday at the Union evangelist service in Trinity Reformed church. The audience will judge whether Pecaut proves his contention. And should he fail, the straw hat will be eaten at the corner Ninth and Main streets at 10 a.m. Monday.

POLICE EXPECT TO LEARN MORE OF KIDNAPPING

When Mrs. McPherson Arrives in Los Angeles.

SERVICES PLANNED.

Congregation Intends To Welcome Pastor on Her Return.

LOS ANGELES, Calif., June 26 (Canadian Press)—Additional developments in the investigation of the alleged kidnapping of Mrs. Aimee Semple McPherson, evangelist, a native of Ingersoll, Ontario, may be expected here on her arrival here this afternoon, from Douglas, Arizona, it was stated today at the district attorney's office and at police headquarters.

Joseph Taylor, police captain in charge of the local investigation, said he understood chief of detectives Herman Cline had gathered some important data in his interviews with the evangelist and with the officers at Douglas.

According to members of her congregation, Mrs. McPherson will address those at the station briefly. Then she will be escorted through flag draped streets to the Angelus Temple, which has been elaborately decorated. She will enter the Temple over a path of roses. Although a religious ceremony will be held at the Temple immediately on the arrival of the pastor today, the real Thanksgiving ceremony will be held Sunday..

RAILWAYMEN KILLED.

Three Die in Wreck Near Kingston, R. I.—Others Injured.

NEW YORK, June 26.— (Canadian Press.)— Three railroad men were killed, two others were seriously injured and several passengers on an express train were slightly injured in a New York, New Haven and Hartford train wreck near Kingston, R.I., early to-day, said an official statement by the road here this morning.

Prefer to be good rather than seem so. —Sahast.

O wad some powr the giftie gie us
To see oursils as ithers see us!
—Burns.

Wireless concerts for air travelers have been inaugurated on the Paris-London Airway.

NOTICE.
I WILL NOT BE RESPONSIBLE FOR ANY DEBTS CONTRACTED IN MY NAME BY MRS. HERBERT EDWARD BRADLEY ON AND AFTER THIS DATE, JUNE 26, 1926. HERBERT E. BRADLEY. 1d150-3602

SOCIAL.
ST. VINCENT'S ORPHANAGE SOCIAL TO BE HELD ON TUESDAY EVENING, JUNE 29TH ON THE ORPHANAGE GROUNDS. GOOD SUPPER WILL BE SERVED. THERE WILL BE A FISH POND, FANCY ARTICLE BOOTH, SOFT DRINKS, ICE CREAM AND HOME MADE CANDY. DONATIONS FOR DINING ROOM WILL BE GRATEFULLY ACCEPTED AT THE ORPHANAGE. 1d150 2115

DUCO
Demonstration AT THE KINGAN HARDWARE CO'S STORE
WED. - FRI. - SAT.
NEXT WEEK

O.A.C. HEAD SAYS FARM COLLEGES PAY FOR UPKEEP

Have Meant Enormous Increase in Production By Scientific Methods.

SPEECH TO KIWANIANS.

Principal Does Not Look Kindly on Large Synthetic Farms.

OTTAWA, June 26 (Canadian Press).—Agricultural colleges, demonstration and experimental farms have meant enormously increased production in Canada; and have very considerably more than paid for their upkeep in that and other respects, maintained Principal J. B. Reynolds of Guelph Agricultural College, in the course of an address at a luncheon, under the auspices of the Kiwanis Club of Ottawa, and members of the Canadian Society of Technical Agriculturists. Principal Reynolds urged there might well be a science of agricultural apologetics as there was of theological apologetics, the idea being to bring home to the people at large the enormously beneficial results of technical training and of scientific agriculture.

Principal Reynolds maintained that the choice may lie as between fewer men farming on scientific lines and with a higher standard of living, and many farming, but with a low standard of living. According to some agriculturists, it was not difficult to account for a certain amount of exodus from the farm as the need for so many men working is reduced by scientific methods.

The Principal was not enamored of so-called synthetic farming. He told of a friend who merged six one hundred acre farms into one six hundred acre farm, and when he saw him recently he had had to send several thousand dollars from his city business to make up a deficit on the operation of the big farm.

DECORATION DAY.

The following is the programme for the Peterborough Branch Great War Veterans' Association annual Decoration parade to Little Lake cemetery to-morrow:

Section 1.
G.W.V.A. Cenotaph.
Fall in sharp at 1.45 p.m.
Peterborough Rangers' Band and Caledonian Pipe Band to assemble on G.W.V.A. lawn.
Anthem, 'Meditation,' Peterborough Rangers Band. During the playing of this anthem wreaths and flowers may be placed on the Cenotaph.
Address, Rev. Captain P. Costello, Chaplain C.E.F.
Salute to Flag, Last Post and Reveille.
March off.

Section 2.
Central Park.
Placing of wreath on Captain Brown's monument by Captain J. Abraham, Commander of the local Branch G.W.V.A.
Last Post.

Section 3.
Reform ranks and join the I.O.O.F. at the corner of Hunter and George street. March to Little Lake cemetery, headed by the Peterborough Rangers Band.
On arrival at cemetery, assemble on the Veterans' plot.
Hymn, 'Nearer My God To Thee' Rangers Band.
Address, Captain J. Abraham, Commander G.W.V.A.
Address—E. A. Peck, M.P.
Anthem, Rangers Band.
Address, W. H. Bradburn, M.P.P.
Address, Rev. Capt. A. G. Emmett, Chaplain C.E.F.
Roll Call.
Address, Rev. Captain Costello, Chaplain C.E.F.
Lament, Caledonian Pipe Band.
Last Post and Reveille, Rangers Band.
Decoration of graves.
Re-assemble on Veterans' plot.
Benediction.
God Save the King.
Dismiss.

It is understood that a party of Firemen, in uniform, will join with the Veterans at the hall and take part in the ceremony.

ODDFELLOWS' DECORATION DAY.—ALL ODDFELLOWS OF THE CITY ARE URGENTLY REQUESTED TO ATTEND THE ANNUAL DECORATION CEREMONY ON SUNDAY, JUNE 27, 1926. BRETHREN WILL ASSEMBLE IN ODDFELLOWS' HALL, GEORGE STREET, AT 2 O'CLOCK P.M. SHARP.
ALL VISITING MEMBERS KINDLY ACCEPT THIS INVITATION. — SEC. OF COMMITTEE. 1d50

Cabinet Meets To-day To Consider Situation

OTTAWA, June 26 (Canadian Press). — A Cabinet meeting, scheduled for 11 o'clock this morning, has been postponed until this afternoon.

The meeting will discuss the situation fully, and a decision as to what the Government will do will be made. Mr. King may decide to await developments next week. He may resign, or he may ask for the dissolution of Parliament. It is probable that a number of vacancies in the Senate and elsewhere will be filled without delay.

GUARD KILLED BY EXPLOSION

Convicts Were Blasting For Additions To Penitentiary.

STONY MOUNTAIN.

WINNIPEG, June 26.— (Canadian Press.)— John Williams, 45, a guard at Stony Mountain penitentiary, was instantly killed by the explosion of gunpowder inside the institution walls Friday afternoon while convicts were engaged in blasting rock in preparation for additions to the penitentiary.

MISS MACPHAIL GOES TO EUROPE

Leaves Ottawa To-day To Board Steamer—Few See Her Off.

ABSENT FROM VOTE.

OTTAWA, June 26 (Canadian Press)—Miss Agnes MacPhail, M.P., left Ottawa today to board a steamer for Europe and consequently will not be present to cast her vote in the division on the adoption of the Customs report on Monday. Only two friends saw Miss MacPhail depart, everybody from the House of Commons having hurried off home to get some rest after the all night session.

Cancelled Passage

MONTREAL, June 26 (Canadian Press)—Miss Agnes McPhail, M.P., was on the passenger list of the Cunard liner Ascania, which sailed this morning, but cancelled her passage.

FIRE DESTROYS CASTINGS PLANT

One of Belleville's Busiest Industrial Plants is Destroyed.

LOSS ABOUT $50,000.

BELLEVILLE, Ont., June 26. — Canadian Press. — National Castings Limited, one of Belleville's busiest industrial plants, occupying a large waterfront property, was completely demolished by fire early today. An oil feed pipe sprung a leak. Within a few moments the whole plant was in flames.

H. W. Ackerman, Belleville, a capitalist, was the heaviest stockholder, and he and Norman Turner, the general manager, both said early to-day the plant would be rebuilt.

The loss is about $50,000. The plant was insured.

COMMITTEE CHAIRMAN.

Paul Mercier, chairman of the customs committee, who opened the debate on the report in the House on Tuesday.

Progressives Embarass Government; Fate of Customs Report Still Undecided; Rumors Premier May Ask Dissolution

"The Government Has Not Been Defeated": King.

TORONTO, June 26 (Canadian Press). — According to a special despatch to Toronto to-day, Premier W. L. Mackenzie King, in an ainterview this morning, explained the position of the Government as the result of the latest divisions in the House. He said: "The Government has not been defeated. The divisions on the Woodsworth amendment, on the appeal from the Speaker, and on the first motion from Mr Beaubien to adjourn, were all on private motions. The only motion from the Government side was the final motion to adjourn, and on it we secured a majority of one."

Questioned further, the Premier is quoted as saying that the Fansher sub-amendment was perfectly acceptable to the Government because in substance it was the same as the Woodsworth amendment. "It does not mean that we accept the original Stevens amendment. I made it perfectly clear that we were not committing ourselves in that respect," the Premier is quoted as saying. "The purpose of accepting the Fansher amendment was to make adjournment possible."

ONE MAN KILLED WHEN POLICE CATCH SEVEN MEN DRIVING CAR WHICH WAS SAID TO BE STOLEN

Two of Seven Escape From Two Provincial Officers.

OTHERS IN JAIL.

Man Claims To Have Been Robbed of Car and Money at Uxbridge.

TORONTO, June 26. — (Canadian Press.)—Provincial police encountered a party of seven Toronto men in a stolen car near Cooksville early this morning and, in the melee, one man, George Marks, was shot and died shortly after, four men were captured, and two escaped. The four placed under arrest gave their names as William Dryburg, 26, Thomas Garlock, 22, John Driscoll, 19 and John O'Shea 20. They were later brought to Toronto and lodged in the cells. All four are charged with theft of a motor car from a man named Kelly, of Toronto, and with having stolen $200 from him.

Accordin gto information given to the police Kelly met the seven men in a house at Uxbridge and here a dispute arose, during which Kelly was beaten and robbed, according to his statement. Kelly's car was parked outside and in this the seven men escaped. The provincial police were notified and later in the night the car was sighted on the Dundas highway by the police, who gave chase. It is understood none of the men in the car was armed.

Provincial Motorcycle Officers Allen and Stewart were standing alongside their cycles in front of the Cooksville Inn when a car travelling west appeared, zigzagging along the road, with seven men in it. The officers overtook the car and placed the men under arrest. The men were put in the back seat and Constable Allen took the wheel while Constable Stewart held a flashlight on them. Near Cooksville Allen was grabbed by the throat from behind and Stewart reached for his gun. The other men grapled with Stewart and in the fight Marks was shot. Two others jumped from the car and escaped.

Some people are always grumbling because roses have thorns. I am thankful that thorns have roses. —Karr.

He is the true mourner who mourns without a witness. —Martial.

Arresting Officer Afraid Lady Culprit Was In Bath

NEW YORK, June 26 (United Press). — Patrolman Martin Cannon, 250 pounds, of determined law enforcement, standing six feet two inches in his stocking feet, trembled as he made his latest arrest. He was much more frightened than the party arrested.

Patrolman Cannon's embarrassment was due to the fact that 17-year-old Jane Pogoda was doing a "Joyce Hawley" when he went to arrest her for being a wayward minor. Miss Pogoda was, so to speak, in the process of taking a bath. The door was locked, but Cannon's mighty fist thundered upon a panel. "You can't come in and I can't come out. I am in the tub," parried Jane.

"Lady," remonstrated Cannon, "I am an officer of the law. I've a warrant for your arrest. Open up or I'll break in." "She opened the door," he added briefly at headquarters, after turning over the girl to the Wayside Home for Girls. But he would not tell anything else when questioned by the District Attorney.

WORDS OF WISE MEN.

Eloquence is saying the proper thing and stopping.
—La Rochefoucauld.

The rays of happiness, like those of light, are colorless when unbroken. —Longfellow.

Of all bad things by which mankind are curst,
Their own bad tempers surely are the worst.
—Cumberland.

THINK IT OVER

The port of Montreal is the world's greatest grain exporting seaport.

Canada's live stock value has reached $641,000,000.

High Caste Hindus Journey To Arctic Circle To Worship Symbol Of Sun-God At Midnight

TROMSOE, Norway, June 26 (A.P.).—In the pale mystic rays of the midnight sun at North Cape, which juts out into the Arctic Ocean, as the northernmost point of Europe, a small party of high caste Orthodox Hindus last night worshipped their Deity through the symbol of the ever-shining sun, which to the Hindu believers represents the physical glory of their Deity, the spiritual sun.

The party of worshippers consisted of Rai Golpaidas, son of the Hon Rai Ramsarn Das of Lahore, British India, and Pandit Jagadish Chatterji, a high caste Brahmin, former director of Oriental research at Kashmir and once head of the ecclesiastical administration of the Gaskwar of Baroda.

The ritual, which was gone through at midnight, consisted of a recital of texts from the Vedas, or sacred books of the Hindus, and the offering of flowers and of fire sacrifices in accordance with Vedantio precepts. It is the intention of the Hindus to arrange for a similar pilgrimage to North Cape each year.

Debate Adjourned Until Monday After Prime Minister Accepted Sub-Amendment By W. R. Fansher, Adding Woodsworth's Proposal To Amendment Moved By Conservatives.

DRAMATIC SCENES AT CLOSE OF SITTING WHICH LASTED UNTIL 5.20 THIS MORNING

Milton Campbell Charges Head of the Government With Attempting To Shield Former Minister of Customs Who, He Declares, Debauched the Department.

OTTAWA, June 26 (Canadian Press)—After a battle lasting till dawn, after being on three successive occasions on the losing side of House divisions, the Government at 5.20 this morning managed to get through the motion to adjourn.

It was proposed by C. G. Power, Liberal, of Quebec South, and carried by 115 to 114 and the House went over till Monday afternoon. The end of the day came in with the House wildly excited and with both sides cheering wildly and throwing papers in the air. Such scenes, such dramatic episodes have not been witnessed probably in half a century. They closed with a sharp encounter between the two leaders. As the motion to adjourn was presented, Right Hon. Arthur Meighen asked if it was correct that the Government had passed an order appointing certain Civil Service commissioners and a Senator. Also if the Prime Minister desired to make any statement following three defeats.

"If my Right Hon. friend will retract his last statement, I will answer his first," sharply retorted Premier King.

Adjournment has brought temporary relief to the weary members. But the situation remains. As the matter now stands the House has still to decide the Government's fate on the Customs report. And there are rumors that the Prime Minister, instead of waiting for the vote may decide to ask the Governor General to grant a dissolution of Parliament after the remaining supply has been voted.

The first vote of the day came on the Woodsworth sub-amendment. This sub-amendment sought to strike from the Conservative amendment, the censure of the Government for maladministration of the customs department. It would have substituted a recommendation for the appointment of judicial commission to investigate further. The Woodsworth sub-amendment although it was moved by a private member, had the support of Premier King and the Government. It was defeated by two votes on this livision.

Against, 117. For 115.
Majority against, 2.

OTTAWA, Ont., June 26.—When the House resumed yesterday afternoon Dugald Donaghy, M.P. for North Vancouver, moved, seconded by Mr. Jenkins, that the interim report of Walter Duncan made on December 10, 1925, should be laid on the table of the House, together with all evidence and documents and together with the final report made in 1926.

Speaker Lemieux pointed out that the motion could only be carried by unanimous consent of the House.

Hon. H. H. Stevens, M.P. for Central Vancouver, rose to say that the motion would not be approved unless the full evidence and all the documents were to be submitted.

"That is what my motion calls for," said Mr. Donaghy. "When it is read it will be shown that I want all evidence and documents produced and tabled." (Liberal applause).

"I was unaware that this motion would be moved," said Hon. Geo. Boivin. "I will have the documents here as soon as possible."

"Why not now?" asked Mr. Meighen. "The motion calls for immediate action."

"They will be here in a few moments," said Mr. Boivin. "We are ready to produce them."

Campbell is Belligerent.

The motion was passed by unanimous consent.

Milton Campbell of MacKenzie (Progressive) was the first speaker when the debate on the Customs report was resumed. He assumed a belligerent attitude from the commencement and declared that the Commons was being called upon to adjudicate in connection with the worst moral and political scandal in the history of Canada. "Some of the evidence adduced," said the member for MacKenzie, "was so disgusting, that the committee refused to put it in the report."

Mr. Donaghy rose to say that all the proceedings, evidence and documents were placed on the table and that the facts would be there.

"The facts will show," declared Mr. Campbell, "that the Hon. Jacquest Bureau was rewarded for his so-called services by being appointed to the Senate. I have a good deal of sympathy for the present Minister of Customs who inherited the sins of his predecessor. I am not prepared to make him the sacrificial goat for all the sins of the Department. But I was amazed when I heard the Prime Minister rise to defend the former Minister of Customs."

"I made no defence of the former Minister of Customs," said Premier King. "I asked that he be given a chance to make a defence before a commission."

Mr. Campbell did not propose to get into an argument about it. The record would show. The only fault he found with Stevens' amendment was that it was too moderate. It embraced also the views of the member for Peace River, who represented the Progressive party.

Attempted Whitewash.

"Speak for yourself and not for the member for Peace River or the Progressive group," suggested Mr. Forke.

"I will be frank and say that the hon. member for Brandon (Mr. Forke) has never been able to speak for himself," shot back Campbell, with much Conservative applause. He referred to the Woodsworth amendment as "an attempted whitewash of the whole filthy proceedings." He concurred, however, in the statement of Woodsworth that Jacques Bureau had been rewarded for debauching the Department by being given a Senatorship. He accused the Labor member, who was so wont to protest against social injustice, with being inconsistent in wanting to fire the lower grades and whitewash the higher up.

Mr. Woodsworth wanted to know where he had done any whitewashing.

Worst Political Suicide.

Mr. Campbell charged him with inconsistency. Woodsworth, he said, was prepared "to whitewash one of the worst political scandals on the ground of political expediency." How could he go to the working people at home and defend himself for having voted to dismiss lower-paid civil servants who had been spattered by the mud thrown up by the "real criminals" high up?

Mr. Dunning rose excitedly — "Does the hon. member refer to the Minister of Customs as one of 'real criminals'?"

"I think I made my meaning quite clear," said Campbell.

Mr Dunning rose again, but was howled, and could not be heard. Finally, he insisted on an answer, and Campbell's reply was that he did not propose to have something read into his remarks that he hadn't said."

Concluding, Campbell declared that if the Progresive party could

(Turn to Page 9, Please)

SPEND THE HOLIDAY ON STONEY LAKE.
TAKE C.N.R. TRAIN AT 8.30 A. M., AND TAKE STEAMER "EMPRESS" LEAVING LAKEFIELD AT 9 A.M., FOR A TRIP TO STONEY LAKE, AND RETURN TO PETERBORO AT 5.15 P.M. 2d26 30-2121

PRIVATE SALE OF HOUSEHOLD FURNITURE, CUT MOHAIR CHESTERFIELD SUITE (3 PIECES), WINDSOR CHAIR AND TABLE; FLOOR LAMPS RUGS, WALNUT BEDROOM SUITE; JACOBEAN DINING ROOM SUITE; HALL AND KITCHEN FURNITURE; GAS STOVE, HOOVER VACUUM CLEANER, ETC. THIS IS ALL HIGH-CLASS FURNITURE AND BUT SLIGHTLY USED. APPLY 364 SIMCOE STREET (NEAR PARK) AFTER 7 O'CLOCK EVENINGS. CALL 1257W. 2d150-2[illegible]

FOR SALE

$3200—Brick dwelling, good location, on easy terms.
$3200—Brick Bungalow, good location, on easy terms.
$2400—Frame Dwelling, good location on easy terms.
$6000—Brick Bungalow, good location, all conveniences
$8000—Brick Dwelling, good location, all conveniences
50 acres farm land close to city; would exchange for dwelling in city.
Farms for sale in different parts of the county.

W. H. TAYLOR
163 Hunter St. W., or Phone 1462.

PERSONAL

LONELY LITTLE WIDOW, TIRED living alone, very wealthy I dare you write! M. U. Club, Box 305, (53) San Francisco, Calif.
4d 12 19 26 3 2323

YOUR FUTURE FORETOLD — SEND dime and birthdate for convincing trial reading. Marcel Adel, P.O. Box 1595 STA G Los Angeles, Calif.
4d-5,12,19,26-2034

MARRY — BUSINESS GIRL, 27, worth $73,000; widow, 48, $36,000; girl, 19, $40,000; descriptions and photos free; Mrs. Warn, 8634 S. Figueroa St., Los Angeles, Calif.
4d-19-26-2837

NOTICE

NOTICE — TAXIDERMIST WORK done; have your specimens mounted; apply 166 London St. Phone 878. 26d-157-3171

NOTICE—EVERYTHING IN CANVAS D. Hardie, late of Water St., wishes the people to know he is now at 493 Patterson St., taking orders for tents, awnings, boat tops, covers, cushions, curtains and all kinds of repair work; phone any time 1915J.
5d 12 16 19 23 26 3244

AUTOS FOR SALE

CAR FOR SALE—1922 DODGE TOURING, first class condition; apply 415 Dublin St. 6d-155-3625

CAR FOR SALE—5 PASSENGER McLaughlin; will sell or trade for smaller car; apply 470 Bolivar.
3d-151-3582

CAR FOR SALE—NEW FIVE PASSENGER Studebaker Touring Car, balloon tires, worth eighteen hundred; specially priced for immediate sale, twelve hundred and ninety-five; displayed Brewer Motor Sales.
5d-150-3523

CAR FOR SALE — FORD TOURING, 1924 model, perfect condition, slightly used, all accessories complete; call after 5 p.m.; J. J. McCabe 293 Burnham St.
3d-150-3572

CAR FOR SALE — A FORD ROADster for Sale cheap. Can be bought right for cash. Apply 283 Stewart Street, between hours of 5 and 8 pm.

CAR FOR SALE — SEE BREWER Motor Sales for used cars and trucks; all makes; prices right; terms arranged; 101 Hunter St., opposite St. John's Church.
26d-172-2095

CAR FOR SALE—OVERLAND FOUR Touring, excellent order, circus week bargain; two hundred fifty; Weber's, Charlotte street.
5d-150-3534

BARRISTERS AND SOLICITORS

GORDON & O'BRIEN— Barristers Solicitors, Notaries, Money to loan on easy terms. Special attention to Patents and Trade Marks. Phone 319. Hon. G. N. Gordon, K.C., J. A. O'Brien.

V. R. CORKERY, BARRISTER, SOLICITOR, Notary Public. Office Ground Floor, 414 Water St., Peterborough. Five Doors North of Hunter Street. Money to loan at current rates on easy terms.

A. T. MEDD—Barrister, Solicitor, Notary, Office over the Dominion Bank, corner of George and Simcoe streets. Telephone No. 23, Private funds to loan at current rates upon easy terms.

DUMBLE & JOHNSTON—Barristers, Solicitors, etc., Office, over the Toronto Savings and Loan Company, George Street, D. W. Dumble, K.C., W. Johnson.

R. R. HALL—Barrister, Solicitor, etc, Peterboro, Ont. Office, corner of Hunter and Water streets, over the Canadian Bank of Commerce. Trust Funds to loan on easy terms of payment.

JAMES FORDYCE STRICKLAND—Barrister, Solicitor, Notary Public Peterboro. 'Phone 191. Money to loan. 375 Water street.

WILFRID F. HUYCKE, Barrister, Solicitor, Notary Public. 395 Water street. Telephone 339.

PECK, KERR & McELDERRY, Barristers, Solicitors and Notaries, Office, Water street, Peterboro. Money to loan at the lowest current rates of interest. Telephone 1980. E. A. Peck, K.C., T. D. Kerr, K.C., Vs J. McElderry.

SURVEYOR

W. T. WEBSTER, Ontario Land Surveyor, Registered Professional Engineer, formerly of Ottawa. Phone 2540.

MEDICAL

DR. BUCHANAN, F.R.C.S., Edinburgh M.R.C.S., Eng., L.R.C.P., London. Eye, Ear, Nose and Throat Specialist Hours 9-11 2-4 p.m.; and 7-8 p.m. 'Phone 519. Office, corner Water and Murray streets.

DR. C. C. CRAGG—Eye, Ear, Nose and Throat Specialist. Office 395 Charlotte street, formerly occupied by Dr. Neal. Hours—9-11 a.m., 2-4 p.m., 7-8.30 p.m. Telephone: House 1015. Office 2185.

LOST

LOST—BLUE SPECTACLE CASE—"Lacey": containing sum of money. Finder please leave at Examiner.
3d-151-3596

LOST — THURSDAY, PARCEL BETween Charlotte and Edison Ave. Finder please leave at Examiner.
3d-151-3585

LOST — $5 BILL ON GEORGE, Hunter or Aylmer St.; finder please leave at Examiner; reward.
3d-152-3615

LOST — FRIDAY NIGHT; BLACK Parasol, brown handle, on grand stand; finder please leave at Examiner; reward. 3d-152-3604

LOST — THURSDAY MORNING black leather purse, containing sum of money in business section of city; finder notify Police Station or Examiner. 3d-150-3571

FOUND

FOUND—BOY'S BICYCLE; OWNER can have same by proving property and paying for ad.
3d-150-3570

WANTED

WANTED—SMALL TENT; PHONE 2633J. 3d-152-2616

WANTED — TEAM OF HORSES, weight 3000 lbs., sound and true; Herb Jones, Box 123 Omemee.
3d-151-3508

TO RENT—SMALL HOUSE IN VIcinity of C.G.E. by July 1st; apply 106 Lansdowne. 3d-151-3586

WANTED TO RENT—BY SEPT 1ST, 6 or 7 roomed house, must be modern; good tenant; and small family; what have you to offer? Phone 2570. 3d-151-3579

WANTED—ORGANIST AND CHOIR Leader for Norwood United Church. Apply to G. A. Brethen, Norwood, Ont. 3d-23,24,26-2052

WANTED — MOTOR CARTING; ALL kinds, long or short hauling; Beatty Bros. 'Phone 2169-991r2.

WANTED—1,500 MEN AND WOMEN to join Peterborough Industrial Exhibition. Coupon on another page. dh

FOR RENT

TO RENT — LARGE FURNISHED Cottage, Chemong; phone 867 r 4. 3d-112-3040

TO RENT — TWO SMALL HOUSES; Hart Ave., rent reduced; apply 677 Water. 3d-152-3609

TO RENT—PASTURE FOR A TETHered cow or horse; apply 81 Crescent St. 6d-154-3594

TO RENT—BRICK HOUSE WITH convenience; apply 344 Simcoe St.
3d-19,23,26-3482

TO RENT—HOUSES AND APARTments from $12 to $40; garage from $3 to $5; apply 345 Rubidge St.
3d-151-3581

TO RENT—FURNISHED BEDROOM modern and central; phone 2348w. 215 Dalhousie. 3d-151-3583

TO RENTS — LARGE FURNISHED front bedroom; very central; suitable for one or two gentlemen; apply 376 1-2 Water St., 1st flat.
4d-18,19,25,26-3458

FOR RENT—$12, $15, $20 $25 & $35 Houses, central; also some first class Apartments, low rent; 421 George street, phone 273 evenings.
5d-154-3611

TO RENT—LISTEN!—FIRST CLASS Furnished Apartment, central; no children, rent reasonable; apply 421 George St. 5d-154-3613

TO RENT — LARGE FURNISHED front bedroom; very central; suitable for one or two gentlemen; apply 376 1-2 Water, 1st flat.
4d-18,19,25,26-3458

FOR RENT—FURNISHED COTTAGE at Kawartha Park, Stoney Lake, for month of July; very desirable location; E. B. Clegg, 278 Charlotte St., phone 1362J. 3d-150-3578

TO RENT — PARTLY FURNISHED rooms for light housekeeping, conveniences, central; phone 2680J. 3d-150-3559

HOUSE TO LET — 304 BOSWELL Avenue, in good condition, possession at once; apply on the premises.
3d-150-3561

TO RENT—MRS. BULL'S COTTAGE at Chemong Park; phone 2073.
3d-150-3568

FOR RENT — ELECTRIC FLOOR Polisher, $2.00 per day. Phone 1428.
6d 152 3542

TO RENT—HOUSE, 512 PARK. Apply 168 Antrim. 6d 152 3547

FOR RENT — 7 ROOMED HOUSE, newly decorated; all conveniences; immediate possession; apply 386 Stewart St. 6d-151-3531

TO RENT — MODERN HEATED Apartment; corner store and house. Apply 451 Water St. 12d-156-3499

FOR RENT — MODERN, HEATED Apartments; apply 437 George St. dtf-1868

FOR RENT — WAREROOMS, OR would be suitable for small manufacturing business; possession 1st April; apply 437 George street. dtf

FOR RENT — WAREROOMS, OR would be suitable for small manufacturing business; possession 1st April; apply 437 George street. dtf-323

FOR RENT—NO. 172 1-2 SIMCOE street, suitable for store or office; Apply 437 George street. dtf-313

FOR RENT—HEATED OFFICE ON George street. Apply 437 George street. dtf

FOR RENT — OFFICE, HEATED; Apply Bank of Toronto. dtf.-3055

TEACHERS WANTED

TEACHER WANTED (PROTESTant) for S.S. No. 5 South Monaghan, 1 1-2 miles from railway station; apply stating certificate, experience and salary expected; W. A. Wood, Sec.-Treas., Fraserville, Ont. 6d-26,29,2,5,7,9-3622

HELP WANTED—Female

WANTED—A COMPETENT GENERal; references required; good wages. Phone 1712w. 3d-152-3621

WANTED — MAID FOR GENERAL housework, two in family; apply 462 Gilmour St. 3d-151-3595

WANTED/GOOD PLAIN COOK FOR summer resort, July 1st. D. W. Galbraith, Apsley, Ont.
3d-152-2103

NURSES—EXCELLENT POSITIONS—immediate engagement, best wages. Write—stating age, salary, experience, references. Madison Nurses Registry (Agency) 3025 Broadway, N.Y. 1d-151-3599

GOOD HOUSEKEEPER FOR TWO. Apply James Peel, Millbrook.
3d-152-2112

WANTED—STENOGRAPHER. MUST be speedy and accurate; apply in own hand writing to Box 3589 Examiner. 3d-151-3589

HOUSES, REAL ESTATE

FOR SALE — FIVE ROOMED COTtage at Kawartha Park; phone 388. 3d-152-3618

FOR SALE OR TO RENT —A FURnished cottage at Chemong Apply to 273 Rubidge st., or phone 1649J. 6d 152 3556

REAL ESTATE — NEW AND MODern west side home, 6 rooms and bath; very desirable location; a bargain if taken at once; phone 1183J. 6d-155-3624

HOUSE FOR SALE — NEW, CONveniently built brick house, just outside the high tax district; terms to suit purchaser; apply 211 Park St. south; phone 2210w. 3d-152-3617

FOR SALE—COMFORTABLE ROOMY Camp on Otonabee river, good cellar, wharf and boat; terms reasonable; conveniences; street car; near Rye's Pavilion; phone 2074w.
3d-151-3580

FOR SALE— NEW HOUSE IN WEST End, centre hall plan, oak floors throughout and modern in every respect. Easy terms to suit purchaser. Apply 437 George Street. dtf 2078

REAL ESTATE—COTTAGE AT Alan's Mill on Crow River for sale or rent; for particulars write, Stanley Keller, Bonar Law, R. R. 1. 12d-152-1979

FOR SALE

FOR SALE — TOP SOIL; PHONE 1908J. 20d-158-3072

FOR SALE—ANGLE WORMS, PHONE 337W. 6d-153-3573

FOR SALE—BED AND MATTRESS in good condition, $8.00; 558 Weller, phone 523. 3d-152-3608

FOR SALE — HIGH CLASS BABY Carriage; apply 385 Engleburn Ave.
3d-151-3592

FOR SALE—IN EAST CITY FOUR acres of grass; apply 140 Simcoe street. 3d-152-3602

FOR SALE OR TO RENT—CEDAR Skiff; phone 2679w. 3d-152-3613

FOR SALE — PRETTY CEMENT Urns, medium size; also well tile, reducing from 30" to 24"; apply 677 Water. 3d-152-3610

FOR SALE — AIREDALE, MALE, first class watch dog or companion; apply E. Sargent, Westwood.
3d-152-3622

FOR SALE—AN EDISON VICTROLA with twenty records, nearly nice; price reasonable; apply 81 Crescent St. 6d-154-3593

FOR SALE — 4 BURNER CLARKE Jewel gas stove; apply 553 Chamberlain St. or Phone 2234F.
3d-150-3575

FOR SALE—READING LAMP, PAIR of new grey shoes two Voile dresses; reasonable; apply 262 Hunter St. W. 3d-150-3563

FOR SALE—PIANO IN GOOD CONdition; also oak library table, bedroom suite and other furniture; apply 526 Bolivar St. 6d-153-3566

FOR SALE — SEVERAL ARTICLES of household furniture including screen doors, fruit jars, coal oil stove with oven, water power washing machine; two good hen houses; cheap for quick sale; apply 369 Edinburgh St. 3d-150-3567

FOR SALE — DEW WORMS, 50c A hundred; Jimmie Herron, 575 Stewart St. 3d-150-3562

FOR SALE—DEW WORMS; PHONE 1763J. 9d-152-3477

FOR SALE—1 5-TUBE FRESHMAN masterpiece complete with wet storage battery, cabinet and loud speaker. Would exchange for piano. Heintzman Hall, phone 258.
3d-151-2099

FOR SALE — AT HICKEY'S SHOE store, 169 Hunter St.—Child's tan Sandals, $1.00, $1.25, 1.50; Patent Sandals, $1.25, $1.40, $1.60; Woman's Patent Slippers, $2.95.
3d-151-3590

FOR SALE — HARDWOOD, PINE and hemlock slabs and mixed wood. Baker's, phone 676. 26d-156-3148

STORE

To let, with living quarters, central, low rent. Also Apts. and Garages to let.

A. LOW & CO.
385 BETHUNE ST.
Phone 697 - Nights & Holidays 1027

ALIENS TAKEN OVER BY PLANE

Aviator Picks Up Chinese and Others in Field Near Windsor.

REPORTED TO U.S.

WINDSOR, June 26.—A depot for smuggling aliens into the United States by airplane, has been established six miles southeast of Windsor, in the midst of uncultivated fields, according to a report filed with High County Constable James Smith, of Sandwich, by Constable Jack Craig of Essex County.

Craig said that several times in the last few weeks he has sen an aviator in the fields in Sandwich East Township. On one occasion he said he saw an automobile drive to the plane with three Chinese, two of whom got into the plane, which immediately took off, while the other returned to the automobile. He said he never was able to get close to the plane, which remained on the ground only two or three minutes each time and so could not say whether it had any identifying marks.

Craig said, however, that the plane unquestionably comes from the U.S. as no planes are registered in this part of the Canadian border. The aviator, he said, makes a trip daily. High Constable Smith said the only step Canadian authorities will take will be to arrest the aviator if they can catch him, on a charge of flying without a permit. The U.S. Immigration Department was notified of the circumstances.

HELL GATE POWER.

The size of some of America's great electrical power stations can be appreciated from the fact that one plant alone—the Hell Gate station in New York City—produces more energy than all the plants of Greece, Denmark, Latvia, Yugo-Slavia, Poland, Hungary, Norway, Rumania, Turkey, Switzerland, Sweden and the Netherlands. These countries have a combined population of 109 million people whereas the Hell Gate plant provides but about one-fifth of the electric current consumed by the city of New York alone with its approximate six million inhabitants. The annual output of the plant is now about one billion ilowatt-hours each year. No other steam-operated station in the country equals this though there are some building which will rival it.

SUMMER ACCOMODATION

SUMMER ACCOMODATIONS—COME TO THE SANDBANKS — "Nature's own Vacation Land". Booklets sent on request, address, Lake Shore Lodge, Picton, Ontario.
9d-22,23,5,12,19,26,3,10,17-1655

WORK WANTED

DRESSMAKING—SEWING BY THE day; will go to the country; phone 316 evenings. 3d-152-3627

WANTED — PLASTERING OR ANYthing in the line of building done at right prices. Phone 1565J.
3d-152-3614

WORK WANTED—RELIABLE EXperienced, married man desires permanent position as farm hand, taking full charge, or to work on shares. Apply Box 3626 Examiner.
2d-151-3626

AGENTS WANTED

AGENTS WANTED—MAN OR WOman to travel and appoint agents. Yearly guarantee $1092 (being $21 weekly average) and expenses. Experience unnecessary. For particulars write Winston Co., Toronto. 9d-2,5,9,12,16,19, 23,26,30-2965

BIG MONEY SELLING "SUPERService Won't-Crease" Neckwear. Advance styles, American prices. Canadian made goods. Samples Free. Public Service, London, Ontario. (Managers with crew wanted.) 1d-150-2104

Summer Cottages To Rent

TO RENT—COTTAGE AT KAWARtha Park; apply Geo. Blackmore, at Park. 3d-152-3619

TO RENT — FURNISHED LAKE front cottage at Chemong; first two weeks of July; phone 1098m.
3d-152-3620

TO RENT—FURNISHED COTTAGE, Stoney Lake, with large screen porch; last 2 weeks of July; phone 415w. 12d-153-3425

TO RENT—TWO FURNISHED COTtages, Stoney Lake, near Kawartha Park store; ice, wood and garage; apply Claude H. Rogers, phone 151. 12d-153-3436

SUMMER COTTAGE TO RENT — "Stoney Lake. For rent month of July $50.00, five roomed furnished summer cottage, beautifully situated at Kawartha Park. Particulars Box 2066 Examiner. 4d 150 2066

SUMMER COTTAGE — FOR RENT furnished cottage at Chemong Park four bedroom, $100.00 for July and August; apply Box 3574 Examiner.
3d-150-3574

COTTAGE TO RENT—FURNISHED cottage with skiff at Stoney Lake for months of July; apply W. H. Donnelly, phone 510J.
3d-26,29,2-3626

COTTAGE TO RENT — ON CLEAR Lake for season 1926 or any part of it. Apply George Foster, 358 Aylmer street. Phone 130.
9d 10 13 15 17 19 22 24 26 29 3283

POULTRY & EGGS

POULTRY FOR SALE—WHITE WYandotte Rooster; phone 1766J.
2d-153-3606

HELP WANTED—Male

WANTED — REPRESENTATIVES IN every town; splendid pay; don't miss this one; Importers, Hamilton, Ont.

MOULDER WANTED. STEADY work for man able to give production on plow points. McCraes Foundry, Lindsay. 1d-150-2110

FIREMEN, BRAKEMEN, BEGINners $150, later $250 monthly; also clerks, permanent (which position?) Write Railway Box 3587 Examiner.
2d-152-3587

BRICKLAYERS WANTED FOR HIGH School, Port Hope; apply on job, Monday, June 28; Britnell Contracting Co. Ltd. 5d-150-2047

YOUNG MAN WANTED — COMPEtent for routine office duties and outside sales work; Box 3597 Examiner. 3d-151-3597

A REAL POSITION FOR LIFE, TO men and women of character, with one of the largest legal reserve insurance fraternities. All policies are participating, have cash surrender, and loan values. Paid up and extended insurance options, double indemnity, and both total and partial disability benefits without age limt. Give particulars in first letter. "Insurance," Room 209 Metropolitan Building Toronto.
1d-150-3513

BUSINESS CHANCES

FOR SALE—RESTAURANT IN HAMilton. Central location. Low rent. Also Billiard and Bowling business. Write Jane M. Glass, 359 Yonge street, Toronto. 1d-150-2105

TWO MILLION DOLLARS WE WILL invest in worthy enterprises. Write fully, Smith & Son, 2732 Atlantic Ave., Atlantic City, N.J.
1d-150-3600

RAILWAY TIME-TABLES

CANADIAN NATIONAL RAILWAY
(Timetable corrected to date)

No. 96—7.00 a.m. for Port Hope, Oshawa, Toronto, Buffalo, and main line points east of Port Hope.
No. 93—8.20 a.m. for Lindsay, Blackwater, Orillia, Midland and Toronto.
No. 371—8.30 a.m. for Lakefield.
No. 98—8.35 a.m. for Hastings, Campbellford, Belleville, Brockville and Montreal.
No. 92—12.00 noon for Port Hope, Cobourg, Ottawa, Oshawa, Toronto, Hamilton, Buffalo and making connection with the International Ltd. for London, Port Huron and Chicago, also makes connection for Philadelphia and New York.
No. 100—12.15 p.m. for Hastings, Campbellford, Belleville, Kingston, Brockville and Ottawa.
No. 373—12.30 p.m. for Lakefield.
No. 95—5.25 p.m. for Lindsay, Blackwater, Orillia, Midland, Toronto and makes connection with the "National" for Winnipeg and Vancouver.
No. 99—8.15 p.m. for Omemee and Lindsay.
No. 94—9.10 p.m. for Port Hope, Kingston, Cornwall, Montreal, Quebec, Halifax, Boston, Portland. Carries through sleeper to Montreal

CANADIAN PACIFIC RAILWAY.
(Corrected to date.)

GOING EAST—
11.59 a.m.—Norwood, Havelock, Bonarlaw, Tweed, Perth, Smith's Falls, Kingston, Ottawa, Montreal and intermediate points daily. On Sunday this train proceeds east only as far as Havelock.
3.10 p.m.—Indian River, Norwood, Havelock and Tweed. Daily except Sunday.
11.55 p.m.—Havelock Tweed, Kingston, Perth, Smith's Falls, Montreal, St. John, Boston and New York. Daily except Saturday.
12.55 a.m.—Havelock, Tweed, Kingston, Perth, Smith's Falls, Ottawa.
GOING WEST—
4.25 a.m.—Myrtle, Toronto, Guelph, Goderich, Hamilton, Galt, Woodstock, St. Thomas, London, Chatham, Detroit, Chicago and New York. Daily.
6.00 a.m.—Toronto (Yonge street), Owen Sound, Teeswater and intermediate points. Daily except Sunday.
7.35 a.m.—Toronto, Hamilton, Brantford, Buffalo, Rochester, Boston, New York Galt, Woodstock, London, Chatham, Detroit and intermediate points between Peterboro and Toronto. Daily except Sunday.
7.00 a.m.—Bethany, Lindsay, Orillia, Port McNichol and intermediate points. Daily except Sunday.
3.30 p.m.—Toronto, Hamilton, Brantford, Buffalo, New York, Galt, Woodstock, London, Windsor, Detroit, Chicago and intermediate points between Peterboro and Toronto. Daily.
6.30 p.m.—Lindsay, Toronto and intermediate points. Daily except Sunday.

CANADIAN PACIFIC

SAILINGS

From Montreal
To Liverpool
July 2 July 30 .....Montcalm
July 9 Aug. 6 ..... Montclare
July 23 Aug. 20 .....Montrose

To Belfast-Glasgow
July 15 Aug. 12 .....Metagama

To Cherbourg-Southampton-Antwerp
July 28 Aug. 25 .....Minnedosa

From Quebec
To Liverpool
July 16 .....Montroyal

To Belfast-Glasgow
July 1 July 29 .....Montnairn

To Cherbourg-Southampton-Hamburg
July 7 Aug. 4 Empress of France
July 21 Aug. 18 .....Empress of Scotland

To Cherbourg-Southampton-Antwerp
July 14 August 11 .....Melita

Ask About Our Tourist Third Cabin and European Tours

Apply Local Agent
J. E. PARKER
Gen. Agent, Ocean Traffic, C.P.R. Bldg., Toronto

ROYAL VACUUM, $35
Used only four times
'Phone 138 Hoover Dept.

IT PAYS TO ADVERTISE

Dry Wood
UNDER COVER

Hard and soft. Cut and delivered. At moderate prices. Prompt delivery.

Also manufacture to order any style
INTERIOR TRIM, SASH AND DOORS, ETC.

CANADIAN ALADDIN CO.
Phone 952 Evenings 2080j

COAL

BEST ANTHRACITE:
Nut and Stove, Ton..... $15.75
Egg, Ton..... $15.50
NUT COKE, Ton..... $13.00

Builders Supplies

Cement, Lime, Paristone, Gyproc, Wallboard, Rocboard, Sheathing, Barrett Roofings

THOS. A. REHILL CO.
210 Wolfe St. - Phone 245
Prompt Service
Our Specialty

THE BANKRUPTCY ACT

In the Estate of George H. Perrin, Authorised Assignor.

Notice is hereby given that George H. Perrin of City of Peterborough in County of Peterborough, Milliner, did on the 24th day of June, A.D. 1926, make an authorized Assignment of all his property for the benefit of his creditors and that George J. Sherry, Esquire, Official Receiver, has appointed me to be Custodian of the Estate of the Debtor until the first meeting of Creditors.

Notice is further given that the first meting of creditors in the above Estate will be held at the office of George J. Sherry, Esquire, Official Receiver, on Brock street near the court house in the city of Peterborough in the County of Peterborough, on the sixth day of July, 1926, at two o'clock in the afternoon.

To entitle you to vote thereat proof of your claim must be lodged with me before the meeting is held.

Proxies to be used at the meeting must be lodged with me prior thereto.

And Further Take Notice that at such meeting the creditors will elect the permanent Trustee.

And Further Take Notice that if you have any claim against the debtor for which you are entitled to rank proof of such claim must be filed with me or with the Trustee when appointed; otherwise the proceeds of the Debtor's Estate will be distributed among the parties entitled thereto without regard to your claim.

Dated at Peterborough this twenty-fifth day of June, A.D., 1926.

W. R. Morris, F.C.A.
375 Water Street, Peterborough
Custodian.

1d-150-2116.

$4000—Snappy buy in a good all modern house, west side; close an estate.
$5500—An all modern brick with hot water heat, Gilmour street, to exchange for one central.
$6000 — New house with hardwood floors up and down, completely modern; take lot or car as part.
$6200—Very fine all modern brick, hardwood floors up and down, centre hall plan, garage and beautiful lot, west side residential.
$7000—Grist mill with 30 h.p. motor to exchange on farm or city property.
Cottage for sale near Kawartha Park, will exchange on city house.
Nice furnished cottage to rent for season or by the month, Chemong.
A few houses and apartments to rent.
Fully equipped 100 acres farm to exchange for city property.

H. J. McCANNAN
Realtor, 140 Simcoe. Phone 46 & 772

IN THE SURROGATE COURT OF THE COUNTY OF PETERBOROUGH

In the Matter of the Guardianship of Lola Preston Starke, Elva Leigh Starke and Beryl Eileen Starke, the infant children of Thomas Arthur Starke, deceased.

Notice is hereby given that after twenty days from the date hereof Hattie Ada Beatrice Starke of the Township of Asphodel in the County of Peterborough, Widow, will make application to the Surrogate Court of County of Peterborough to be appointed Guardian of the person and estate of Lola Preston Starke, Elva Leigh Starke and Beryl Eileen Starke, the infant children of Thomas Arthur Starke late of the Township of Asphodel in the County of Peterborough, farmer, who died at the said township of Asphodel on or about the twelfth day of June 1926, intestate, without having appointed a guardian of the said infants. The said Hattie Ada Beatrice Starke being the lawful mother of the said infants Lola Preston Starke, Elva Leigh Starke and Beryl Eileen Starke.

Dated at Peterborough this twenty-fourth day of June one thousand nine hundred and twenty-six.

Hattie Ada Beatrice Starke,
by Hall, Hall & Stevenson,
Her Solicitors.

NOTICE TO CREDITORS

In the Estate of Lewis Wilson, late of the City of Peterborough, in the County of Peterborough, Labourer, deceased.

All persons having claims against the Estate of Lewis Wilson, late of the City of Peterborough, Ontario, Labourer, deceased, who died on or about the 5th day of May A.D. 1926 are hereby notified to send in to the undersigned Solicitors for the Executor on or before the third day of July, 1926, full particulars of their claims. Immediately after the said third day of July, 1926, the assets of the said estate will be distributed among the parties entitled thereto, having regard only to claims of which the Executor shall then have notice.

Dated at Peterborough this fifth day of June, A.D. 1926.

William George Morrow,
Executor.
By his Solicitor, herein, Hall, Hall and Stevenson, 116 Hunter Street, Peterborough. 4d-5,12,19,26-1846

B. C. SHINGLES
I handle the best grades of British Columbia Shingles at best prices. Roofing and roofing materials our business.
FRED. H. ROWAN
607 Weller St. Phone 851

A Business of Your Own
Earn money—and get it every week. Sell fruit trees, flowering shrubs, shade trees, hedging, roses and evergreens. Outfit furnished. Old established firm has an attractive proposition for man or woman of good standing and energetic.
E. D. Smith & Sons Ltd., Winona, Ont.
6d 23 26 30 3 7 10 2062

DR. T. W. H. YOUNG
Physician and Surgeon
Graduate of London, Edinburgh and Glasgow
Office Hours: 8-10; 2-4; 6-8.
305 Stewart St. - Phone 347

BOARD OF EDUCATION TENDERS WANTED

Tenders will be received by the undersigned until 12 o'clock, noon, on Monday, June 28th, for the excavating and concrete work to be done at the Central School, Murray Street. Full particulars will be given by Mr. John Taylor, Supervisor of Repairs.

The lowest or any tender not necessarily accepted.

G. H. THOMPSON,
Secretary-Treasurer,
Board of Education.
4d 150 2077

FOR SALE

$1700—6 roomed Bungalow, 3 piece plumbing, west side.
5 acres of land, good buildings, would exchange on house.
$4200—6 roomed red Brick house, all modern, would take lot.
$2100—6 roomed red Brick house, water, light and gas, $300 cash.
$3500—6 roomed white Brick bungalow, all modern, easy terms.
$4000—7 roomed red Brick, all modern, large lot, easy terms.
$1600—6 roomed Stucco cottage, new south end.
Agent for Cookaville Brick and British Fire Insurance

J. CHAMBERS & CO.
382 Water Street
Office 341.
Residence 'Phone 1594W

FOR SALE

Fine 6 room brick, fully modern, sun room, laundry tubs, electric range, nice location, west side.....$5000
7 room Brick fully modern, McDonnel St., very central; see this.$6500
8 room all modern house, oak floors up and down, water heating, Monaghan Road; take small house; inquire
10 acres on highway, close to city, fine location, take house as part.
100 acres farm, South Monaghan, 20 acres fall wheat and all spring crop; best of soil; take house on this $6000
Three ground floor Apartments to rent; also houses; see our listing.

Rutherford & Nugent Agency
282 George Street - Phone 142

FOR SALE

100 acres, all working, 22 acres fall wheat seeded to Alsike, balance spring crop all in; 12 cows, 5 horses, hens, pigs, full line implements; possession at once; close to store and church; might consider house, good buildings.....$10,000
8 acres, Brick house, frame barn, edge of city; will take house...$5000
Brick house, 7 rooms, 3 piece bath, furnace, attic, hardwood floors, garage good location, a bargain...$4500
Bungalow, 5 rooms, 3 piece bath, furnace, garage, cement cellar..$5300
Brick, 7 rooms, 3 piece bath, furnace; will take lot.....$3100
Brick house, 6 rooms, hardwood floors, fire place and mantel, furnace, large lot, Gilmour St.....$5200

M. STOREY
Phone 1508 - 190 Charlotte St.

BUILD A THERMOS HOME

Save Two to Five Tons of Fuel per year. Get our prices on Thermos Homes, large or small. Insulation, the solution of fuel cost.

A. E. CUNNINGHAM,
Builder and Contractor,
331 REID STREET

MOVING WEST

M. Rawlinson, Limited, established over forty years, frequently ship consolidated household furniture cars to Winnipeg and west to the Coast and to California. Write 610 Yonge street, Toronto, for reduced rates.

CHINA PAINTING
Mrs. Langley McCarthy Teaches Biscoffs' New and Beautiful Work in CHINA PAINTING

FOUND!

Have you lost your Automobile Crank?

The Examiner has several, they having been found and left in by different parties.

VETERINARY

DR. W. L. McELROY, Vet. Sur., office and residence, 190 Charlotte St., Charibond Bldg., Peterboro. Phone 1523J.

DAVIS-THOMPSON COMPANY, LTD.
Insurance and General Agency
433 GEORGE ST. PHONE 40

"BOOTS AND HER BUDDIES"

Toronto Savings and Loan Co.

NOTICE IS HEREBY GIVEN that a dividend of three per cent (3%) for the three months ending 30th June, 1926, has been declared upon the Capital Stock of this Institution and the same will be payable at the offices of the Company, Peterboro, on and after FRIDAY, 2nd JULY, 1926.

The Transfer Books will be closed from 17th to 30th June, 1926, both days inclusive.

By order of the Board.
W. G. MORROW,
Managing Director.

MUSINGS AT A MANSE WINDOW

THE LIFE OF FAITH is the name of a paper which comes to me every week with unfailing regularity. And I look for it and welcome it as a personal friend. I first made its acquaintance many years ago, and have never quite lost touch with it since. In journeyings, by land and by sea, around the world it has kept me company when otherwise I might have been lonely. And I honestly believe that I would rather have my appendix removed (and so be in the fashion), than have this printed friend cut out of my life. I love it for its name and for all that name suggests. It never fails to remind me that mine is to be a life of faith if it is to be well pleasing unto God. I love it for its contents which are always interesting, informing, inspiring, and truly catholic. I admire it for its convictions, so clear-cut and conservative, in this age of widely advertised doubt. And I like it for its winsome spirit when so much bitterness is being manifested within the Christian Church, at home and abroad. But, being human, I have come to like it in a very special way since getting to know its worthy editor and been privileged to count him among my friends.

A GREAT PREACHER.

Scotland has produced some great preachers in the past and is still producing them. She has given the Christian Church a truly great preacher in Dr. George H. Morrison, of the Wellington Church, Glasgow. He combines within himself a wide culture, rare spiritual insight, and popular pulpit gifts which account for the crowds of young men and young women who flock to his ministry in a land famous for its ability to judge good preaching.

I count myself fortunate in having nine volumes of his sermons which I would not part with at any price—although I am Scottish born and supposed to be fond of money—if I could not replace them. They have been worth their weight in gold for the sheer pleasure I have had in just reading them. And for their suggestive value to a preacher they are equalled only by Spurgeon and Parker.

The titles of these volumes give more than a hint to the initiated of the wonderful discoveries which await all who will 'come and see.' These are, "Flood-Tide," "Sunrise," "The Wind on the Heath," "The Wings of the Morning," "The Weaving of Glory," "The Return of the Angels," "The Afterglow of God," "The Unlighted Lustre," and, "The Footsteps of the Flock."

SOME SAMPLES.

In his sermon on the text: "Consider the lilies of the field," Matt. 6: 28. After a striking introduction, the reading of which always makes this exile homesick for the land of his birth, Dr. Morrison says:

"Now in this matter there is one thing which strikes me, and that is the contrast between Christ and Paul. You never feel that Paul is at home in the country. You always feel that Paul is at home in the city. Country life did not appeal to Paul; it did not flash into spiritual suggestion as he viewed it. He heard the groans of a travailing creation, but he did not love it to its minutest feature. It was the city which appealed to Paul, with its great and crying problems of humanity, with its pageantry and its murmuring and its stir, with its crowds that would gather when one began to preach. The kingdom of heaven is not like a seed to Paul; the kingdom of heaven is like some noble building. When he would illustrate the things of grace, he does not turn to the vine or the lily. He turns to the soldier polishing his armour; to the gladiator fighting before ten thousand eyes; to the free-born citizen whose civic charter had been won in the senate of imperial Rome. I need hardly wait to indicate to you how different this is from Christ's procedure. Not in the city did Jesus find His parables, save when He saw the children in the market-place. He found them in the clustering of the vine. He found them in the springing of the corn. He found them in the lake where boats were rocking, and in the glow of sunset and of sunrise. He found them in the birds that wheeled above Him—in the fig-tree—in the fowl of the farmyard. He found them in the lily of the field, with which even Solomon could not compare.

It is for that reason that when the springtime comes I always thank God that Christ was bred at Nazareth. We owe far more to that quiet home at Nazareth than some of us may be ready to acknowledge.

Paul was a native of Tarsus—no mean city. It was a place like Glasgow, the seat of a wide commerce, Paul was a city boy, bred among city streets, familiar with crowds since he had eyes to see. And though the gardens of a Roman city were very beautiful in their arrangement, yet gardens and fountains are a sorry substitute for the lone glen and the silence of the hills. But in the providence of God, Christ was a country child. There was no 'Please keep off the grass' at Nazareth. Trespassers were never prosecuted on the hills there, as they ought never to be in any country..

And it was there that Jesus spent His boyhood—keen-eyed, quick-hearted, loving all God's creatures, moving as if at home, where all was beautiful, and praying best because He loved it all. That is the note which you detect at once when you come to the public ministry of Jesus."

MORRISON THE MODERATOR.

When the United Free Church in Scotland conferred upon Dr. Morrison the highest honor within her power, she, at the same time, honored herself: for no man in all the land had a better right to that office on the ground of work done; and it is certain that no man will better grace the position than this prince of present-day Presbyterian preachers. Under his wise leadership the United Free Church ought to have one of the best years in its history. When a man of this kind is called to occupy such a position we are interested to see what his opening address will deal with: and in his case we are neither surprised nor disappointed.

MORRISON AND REVIVAL.

In a recent number of **The Life of Faith**, there is an interesting paragraph which I shall quote in full. It reads as follows: "In his opening address as Moderator of the United Free Church, Dr. George H. Morrison dealt with the important question of a spiritual revival. He believes, and he explained that his faith draws strength from history, that such a time of revival was at hand. Anyone who had studied the great revival movements of the past—and the history of the Church, was little else than the story of revivals—was aware that such great times had always come amid peculiar national conditions. They had come in times of national transition, when new conceptions of society were surging in the minds of men, when new classes, hitherto inaudible and powerless, were rising into power, when the social fabric was rent and torn by forces which, seemingly disruptive and destructive, were really the passionate cry of the human spirit for fair dealing, for personal liberty, for justice. Such was the period of St. Francis. Such the epoch of the Reformation. Such the national condition in the days of Wesley.

And the coldest historian admitted now that, in an England seething with unrest and with rebellion Wesley did more to save his country from bloody revolution than all the statecraft of his time. He must be blind indeed Dr. Morrisson continued who failed to recognise in the prevailing conditions of to-day the features which had characterised the great revival periods of history. Therefore did he strongly hold that the first duty of the Church to-day—the greatest service she could render to a divided and distracted country—was not merely to give good advice not merely to pray for peace and brotherhood or to offer ineffectual suggestions but recognising the signs of the times to have vision to stand a-tiptoe with expectancy to give Heaven no rest till its windows were opened by a hand that is not reluctant and till not by might nor by power but by My Spirit saith the Lord there was granted us a national revival of religion.

This would not settle strikes. This would not, as by any magic touch, change the storm into a calm. But it would give the atmosphere the calmer and kindlier air in which, with a new sense of human values and of duties and of responsibilities, men would draw together, lay aside their bitterness, often so justifiable, and move into that general deep harmony of spirit without which pecae was but a fleeting shadow."

WHAT WE OWE TO REVIVALS.

I have seen it stated that almost one-half of the Presbyterian membership found Christ in the time of revival; that at least one-half of the Presbyterian ministry came into the Church in times of special interest, and when some years ago the Presbyterian Alliance met in Philadelphia, it was recorded in the Minutes of that great meeting, that seven-eighths of the members of all Presbyterian bodies came to Christ at the time of an awakening.

That was the testimony of the late Dr. J. Wilbur Chapman one of the most cultured and successful evangelists the Christian Church has ever had.

Religious revivals or awakenings are phenomena of life as old as nations! To them is due the major portion of Christian progress. Our hope of the world's conversion—if we have any such hope—must be a dream if religious progress is to be measured by that of the intervals between these great awakenings of the popular heart.

Somebody has said that a pulpit not adjusted to them is like a system of husbandry not planned for a harvest. One of the saddest sights in the history of the pulpit is that of a ministry which regards revivals as abnormal, and which therefore adjusts itself in scholarly ease and refinement to the slow and well-nigh hopeless growth of periods which lie between revivals.

—Allan Fairbairn.

Revive Us Again

REVIVALS are often spoken of as an American product but such is not strictly so. It is true that American revivals have had peculiarities growing out of the national temperament and history but it is a mistake to limit them to any one country or people. Revivals are a normal working of human nature moved by supernatural forces. All the past is dotted over with them—and in the nature of things all the future must be the same.

Presbyterian Church

REV. D. A. THOMSON Preacher

St. Paul's

Rev. Wm. Allan Minister

Morning Subject
The Christian Athlete

Evening Subject
Christ At Your Door

SUNDAY SCHOOL AT TEN O'CLOCK

SUNDAY SCHOOL LESSON

IS THE BOOK GENESIS AN ACCURATE ACCOUNT OF THE CREATION?

The International Uniform Sunday School Lesson for June 27. The Permanent Message of Genesis. Golden Text: Romans 8:28.

BY WM. E. GILROY, D.D.
Editor of The Congregationalist.

The permanent value of the book of Genesis is, as its name implies, to be found in its story of beginnings. But someone will ask, is this story of beginnings authentic? Is it a scientific record of how the world came into existence, and is it a historical record of what actually happened to a human pair who began the human family and to a few patriarchs and their retainers who lived in a distant age?

Let us say at once that the significance of the book of Genesis is far deeper than such questions as these would imply. It is primarily a history of spiritual ideals and spiritual movements.

The account of creation is not a scientific account in the sense in which we speak of science today, though one should realize that this primitive story of creation anticipates modern science in its conception of creation as a gradual and orderly process, a bringing of order out of chaos. As a basal fundamental conception, science has gone beyond that, though through the testimony of the rocks and from various other quarters, patient scientific investigation has filled in many of the details of that process.

Spiritual Forces.

But it should be remembered that this story in Genesis seeks to account for creation in a way in which modern science does not. Modern science describes the process but it does not account for the power and purpose back of the process.

What is significant in this story of Genesis is that the process of creation is assigned to spiritual forces, and these spiritual forces are found in personality. The writer postulates being at the center and soul of the universe. Is that a mere guess? Is it not rather a sublime perception of the supreme values of life? What higher fact have we in the universe than personality?

Man sees himself as a being with creative powers, with intelligence and will. Is it amazing that he should regard the world as having back of it a Creator?

Not to put a Creator back of this universe is to reverse the logic of all fact and life. What is amazing is that in the far-off past a religious writer should have expressed so sublime a philosophy of creation and life.

It is significant further, and here we have the very basis of sound religion, that the book of Genesis links this Creator with man himself. What spiritual daring there was in the man who dared to say that he was made in the image and likeness of God!

And yet this was a perfectly logical reasoning concerning God from all that man found in himself and in his own life. If God and man have not somewhere a meeting place, if there can be no communion between them, there can be no such thing as intelligent religion.

Genesis lays the foundations as deeply and securely as they can be laid. But it should be recognized that upon these foundations the book of Genesis very quickly builds a very high and noble morality.

Moral Choice.

We have, first of all, the conception of moral choice. This is the essence of the story of the so-called "fall of man." We have the noble moral conception of the sacredness of human life and the sinfulness of murder—a conception to which many in the modern world have not yet attained with the clearness with which it was asserted in this book of Genesis.

We have the conceptions of unselfishness, peaceableness and magnanimity as they are expressed in the character and deeds of Abraham. We have the conceptions of purity of life and integrity and unselfishness of purpose as expressed in the story of Joseph.

It is remarkable that out of a far distant past, pages such as these should have come that clearly and unquestionably blaze the way for the future moral and spiritual development of mankind.

Review Lesson.

Golden Text: Romans 8:28. And we know that to them that love God all things work together for good, even to them that are called according to His purpose.

CHIPS AND SHAVINGS

From The Workshop Of JOHN PLANE

WHEN I had just finished a piece of work, on which I had been working steadily for several hours, the other day, The Under Pup came into the shop with a knowing look on his face, and I felt pretty certain that I was going to hear more about question of the hour. And I was not mistaken: because he started right in to unburden himself, and he did it in the most dogmatic way possible.

• • •

He said to me—"My master was saying something the other day with which I find myself in hearty agreement. It was to the effect that there always have been inequalities among men, and there always will be. As long as all men have not the same brain power, the same ambition, and the same amount of physical energy, there will be inequalities, for which no system of economics, that is not based on pure sophistry, can offer any sort of equalizing solution."

I said, 'Pup, your master is a wise man and a close, careful observer of men and the conditions in which men find themselves. And he has hit the nail on the head this time if he never hit it before. The difficulty with so many Socialists is that they seem to carry their brains in their boots, and their boots are leaking. It would pay them better to think less with their heels and more with their heads.

• • •

With your master I have noticed that there are those who come to this North American Continent from Northern and Western Europe as poor as the proverbial 'church mice,' and after ten or twenty years they are among the most prosperous farmers, merchants and artisans. And the country is full of others, with as good opportunities staring them in the face, and the same hand of fortune beckoning them on: but they are too blind to see and too lazy to seize. They are as poor now as they were twenty years ago—many of them even closer to the ragged edge.

• • •

Let men say what they will, the difference is in the quality and character of the men, and not in the times, lack of opportunity, nor in the much talked of unequal economic conditions. What one man can do to attain success can be done by every other man if the quality of the men is the same. No man need be the creature of his circumstances. He can rise above the most adverse circumstances and make them contribute to his ultimate success if his wish-bone is not where his back-bone ought to be.

• • •

Then the Pup said to me, "If I weren't a dog but a man I would stump the country in the interests of the working-man. I might have difficulty in getting him to listen to me at first: for I have noticed that he is more prone to listeh to fools than he is to listen to philosophers. But I would stay on the job until h: did take notice. I would not deny that there are victimising economic conditions in the industrial and social world, but I should certainly try my best to get him to see that our personal condition is more the result of natural causes than of anything else."

• • •

"Yes sir! If I could stimulate the working-man to the point that he could see that he could also be somebody if he would shake off his lethargy, take something for his liver, and launch out for individual success, it would not be long before he agreed that it was a good day for him the day he listened to my barking and biting remarks."

• • •

"Even if I am only a dog, and men know me as "The Under Pup," I have picked up enough common sense in the school of hard knocks to know that there is success ahead for every man if he will keep in the middle of the road and not sit down too often to rest. If he will do this, and get off the Groucher's Bench, he will run down success and be a better dispositioned individual in the end."

• • •

"I can remember my Master saying to me one day when we were talking over such matters as I have been discussing with you. Let the simple fact—that what you will be in fortune in fifteen years from to-day depends on what you do, how you live, and what you are between times—let that homely truth "stick to the ribs," and you will begin to depend on yourself as to where, in the world of fortune, you finally land."

• • •

It was a wise man who said "The only way you can get rich quick is to do big things or rob somebody. Fortune, like genius, comes at the end of a long road of self-sacrifice and hard, incessant work. Lie idle and growl, and you will lose: work, sing, save, and you will win."

How the sting of poverty, or small means, is gone when one keeps house for one's own comfort, and not for the comfort of one's neighbors.

—Dinah Maria Muloch.

ANGLICAN. ST. JOHN'S CHURCH.

Rev. R. C. Blagrave, D.D., Vicar.
4th Sunday after Trinity.
8.30 a.m., Holy Communion.
11 a.m., Rev. A. J. Goldring.
3 p.m., Sunday school and Bible Classes.
7 p.m., Rev A. J. Goldring.
Frederick G. Mann, Organist and Choir Master.

ALL SAINTS' CHURCH.

Rev. J. Douglas Paterson, Rector.
8.30 a.m., Holy Communion.
9.45 a.m., Sunday school.
7.00 p.m., Evening Prayer.
The Rector will preach.

ST. GEORGE'S CHURCH.

Braidwood Avenue — South Peterborough.
(Rev. J. L. Hughes, Rector.)
Fourth Sunday after Trinity
9 a.m., Choral Eucharist.
10 a.m., Sunday school.
10.30 a.m., Eucharist at St. Mark's.
7 p.m., Evensong.

ROMAN CATHOLIC. ST. PETER'S CATHEDRAL

Low masses at 7.30 and 9.00 a.m.
High Mass, 10.30 a.m.
Vespers, 7.00 p.m.

MISCELLANEOUS. TRUTH MISSION.

REV. DAVID McKEE, PASTOR
Sunday school, as usual at 9.45.
Services at 11.00 and 7.00.
Morning subject. "Woe to them who go down to Egypt for help."
Evening subject: "Wait on God and get a continent."

ASSEMBLY HALL.

Christians gathered in the name of the Lord Jesus will (D.V.) hold meetings on Sunday as follows:
Sunday School at 9.45 a.m.
Breaking Bread, at 11 a.m.
Gospel Meeting, at 7.00 p.m.
The usual Prayer Meeting will be held on Wednesday at 7.45 p.m.
All are heartily invited.

"A man is justified by faith without the deeds of the law."—Rom 3: 28.

MURRAY STREET BAPTIST CHURCH

REV. C. W. ROSE, D.D., Pastor
11 A.M.—MORNING WORSHIP AND COMMUNION.
The Sunday School and Church will worship together as usual.
7 P.M.—UNITED SERVICE IN GEORGE STREET.
Sermon by Rev. M. L. Johnson.
Both pastors, Rev. J. E. Todd and Dr. Rose, will assist in the service. The two choirs will also unite under the direction of Mr. J. H. Renwick.

PARK ST. BAPTIST CHURCH

REV. N. R. McLEOD, Pastor
11-12.30—WORSHIP SERVICE, 11 TO 11.45.
BIBLE SCHOOL SESSION, 11.45 TO 12.30.
7 P.M.—"DETERMINATION THAT WINS."

THE UNITED CHURCH OF CANADA

Continuing the PRESBYTERIAN, METHODIST AND CONGREGATIONAL CHURCHES

MARK ST.

Minister, R. T. Richards, B.A., B.D.
Organist, V. H. L. Boorman
11 A.M.—Combination Worship and Sabbath School
7 P.M.—Evening Service.
The Minister will be in charge of both services.

ST. ANDREW'S

REV. J. W. GORDON, M.A., B.D., Minister.
11 A.M.—COMMUNION.
7 P.M.—"TYRE AND SIDON."
10 A.M.—SUNDAY SCHOOL
Mr. John Crane, Director of Music
Mrs. Dorothy Allan Park, Soloist
YOU ARE INVITED TO THESE SERVICES

GEORGE STREET UNITED CHURCH OF CANADA

REV. J. E. TODD, B.A., Minister
10 A.M.—The Sunday School will meet.
11 A.M.—Public Worship—Preacher, Rev. D. A. J. Brown. The minister will have charge of the service.
7 P.M.—Murray St. Baptist Church will unite in this service. Preacher—Rev. M. I. Johnson. Rev. Dr. Rose and Rev. J. E. Todd will take part in the service.

ST. JAMES UNITED CHURCH OF CANADA

REV. J. DOUGLAS RICHARDSON, M.A., Minister
11 A.M.—"THE KINGDOM, THE POWER, AND THE GLORY."
7 P.M.—EVENING WORSHIP.
9.45 A.M.—CHURCH SCHOOL SESSION.
THE CHURCH OF THE FRIENDLY SPIRIT

TRINITY UNITED CHURCH

Rev. A. J. Langford, Pastor.
MR. LANGFORD CLOSES HIS PASTORATE AT TRINITY.
11 A.M.—"Jesus, the Silent Years."
7 P.M.—"Laborers Together with God"
Sunday School at 10 A.M.
Union Services with St. Andrews next Sunday.
Mr. Maurice Parke, Tenor Soloist
Miss Mabel Clarry, Organist and Leader

KNOX

MORNING WORSHIP—11 A.M.
Rev. H. M. Manning
SUNDAY SCHOOL—9.45 A.M.
EVENING WORSHIP—7 P.M.
Rev. A. H. McConnachie
INDUCTION OF NEW MINISTER ON TUESDAY EVENING AT 8 P.M.
Mr. R. J. Devey, Organist and Choir Leader

SPRINGVILLE CHURCH

REV. A. H. McCONNACHIE in Charge
AT 11—"THINGS OLD AND NEW."
Service at Fairmount, 3 O'clock

Union Services For Ten Weeks

Murray Street Baptist Church : George Street United Church
Place of Meetings—Murray Street, each Sunday Morning; George, each Sunday Evening
Preachers and Dates:

July 4th, 11th and 18th	Rev. J. E. Todd, B.A.
July 25th and August 1st	Rev. J. A. MacKenzie, B.D.
August 8th and 22nd	Rev. J. R. Webb
August 15th	Rev. A. J. Vining, D.D.
August 29th	Rev. Robert Pogue
September 5th	Rev. J. E. Todd, B.A.

GOSPEL HALL

MR. GEO. O. BENNER
Will speak tomorrow at 7 o'clock on a "Remarkable Conversion in a Remarkable Place."
Sunday School - - - - - Ten o'clock

CENTRAL PARK

A most delightful song service will be given at eight o'clock.
Mr. G. O. BENNER
will say farewell to Peterborough.
Everybody come—Get up close.

CHURCH OF ENGLAND

CHURCH OF ST. LUKE The Evangelist

Cor. Robinson and Rogers Streets
Rector, REV. GEO. J. BOUSFIELD, B.A.
1876—Jubilee Services—1926
(50th Anniversary)
Services June 27th and July 4th
June 27th—Fourth Sunday After Trinity
8 a.m.—Holy Communion 10 a.m.—Sunday School
11 a.m.—Mattins
The Bishop of the Diocese, Rt. Rev. Dr. Sweeney, Will be the Special Preacher
7 p.m.—Evensong
The Rev. Walter Cox of Lakefield will be the Special Preacher

THE SALVATION ARMY

Services conducted by Field Major and Mrs. Higden at
11 a.m. - 3 p.m. - 7 p.m.
2 p.m.—Sunday School and Bible Classes.
You are cordially invited to attend.

LIFE TRUTH HAPPINESS

Standard For The People

Millions Now Living Will Never Die

"The world lacks leadership"—this is the plaint of statesmen and philosophers, teachers and ministers, editors and politicians; and educators the world over are trying to solve the problem in a variety of ways.

The standard which God demands of those who would be found pleasing to Him is a high one—not less than the "image of Christ." Rom. 8-29. Those who would lead the people in this period of the passing away of an old world order, and the setting up of new standards of truth, equity, justice and righteousness, must be men who are not given to self-seeking for position or power.

There is only one answer to the world's problem of leadership, and the Bible contains that answer. Hear the lecture on this subject to be given by

W. F. SALTER

Canadian General Manager, International Bible Students' Association, Toronto, Ont.

REGENT THEATRE

HUNTER STREET - PETERBORO, ONT.

SUNDAY JUNE 27th 7.30 P.M.

SEATS FREE NO COLLECTION

The Examiner

Telephones: Editorial, 1601; Business office, 1600. Private Branch Exchange to all Departments.

The Examiner is a member of the Audit Bureau of Circulation.

The Daily Examiner, published every lawful day by The Peterborough Examiner, Limited. Office, 419 George street. $6.00 per year, delivered in the city; out-of-town subscribers, by mail, $4.00 a year.

The Weekly Examiner, published every Thursday. Subscription price $1.50 a year.

U. S. REPRESENTATIVES

Special U. S. Representatives—W. E. Stockwell, 623 People's Gas Building, Chicago, Ill.

New York—Chas. F. Miller, 225 Fifth Avenue.

Advertising Rates on application.

R. M. GLOVER, Managing Director.

SATURDAY, JUNE 26, 1926.

ST. LUKE'S ANNIVERSARY.

How swift is the flight of time!

Tomorrow St. Luke's Anglican Church will hold the first of its jubilee services.

Fifty years have passed since St. Luke's was established, fifty years of ministering to the spiritual needs of the Anglicans of Ashburnham.

In that half century the church over the river has been the source of comfort and inspiration to many well-known citizens, and its activities have been presided over by men who have made their mark.

There have been seven rectors of St. Luke's in its fifty years of service, one of them the late Rev. Dr. Symonds, who for eleven years before passing on to greater triumphs in a larger field occupied the pulpit of St. Luke's.

In arranging the jubilee ceremonies with which the people of the church are fittingly marking the fiftieth anniversary of its founding, the rector, Rev. Geo. J. Bousfield, has been splendidly assisted by the wardens, Messrs. R. A. McKee and E. E. Lee, and by Messrs. J. J. Turner and Frank Adams.

EVERY VISITOR A REPEATER

A contemporary has the right idea about the tourist traffic question, when it suggests that it should be the business of every one in Ontario to convert all our visitors into "repeaters."

In other words, to make their visit to Ontario so pleasant that they will be glad to come back again.

The Examiner has frequently advanced the same thought in a different way, but the slogan, "Every visitor a repeater," is one that drives the idea straight home.

Ontario offers much to her visitors: Nature has seen to it that in this respect there is nothing lacking.

It is the human contact we must be careful about; it should be regarded as a general duty to treat our friends from over the border with courtesy and consideration, deal with them fairly in the matter of charges and as efficiently as possible in point of service.

This tourist traffic is not a one-year affair.

It will keep coming year after year, steadily increasing indeed, if the visitors are made to feel that they are coming among people who are genuinely glad to see them, not among those who regard them merely as birds to be plucked.

CIRCUS COURTESY.

Once more has the intensive and businesslike organization of a mammoth circus impressed the people of Peterboro.

The visit of the Ringling Brothers and Barnum and Bailey's big shows yesterday was a revelation in the efficiency and smoothness with which the whole circus machinery was operated.

A better example of the effectiveness of co-ordination and co-operation could not be found than this great organization.

And perhaps even more striking than this businesslike functioning of the huge plant was the courteous bearing of everybody connected with the circus.

Ticket men, ushers, candy "butchers," canvas men, animal attendants—in fact, the whole personnel were courteous and polite.

There was none of the careless language so often heard around the circus lot, no snapping at confused patrons.

The staff in general acted as though every visitor was an honoured guest, and the impression made upon the thousands of patrons was a lasting one.

The big show will be remembered for this courteous treatment of its customers long after the thrills of its sensational and spectacular programme have been forgotten.

A "NO ACCIDENT" VACATION

The Ontario Safety League has issued a very timely letter addressed to the parents of the Province, asking for their co-operation in making this a "No Accident" Vacation.

The figures quoted are arresting.

Here are the first eight hazards in Ontario and their victims for 1925.:

1. Drownings, 307.
2. Automobiles, trucks and motor cycles, 298.
3. Falls, 146.
4. Railways, 79.
5. Burns and scalds, 71.
6. Fires, 60.
7. Gas poisoning, 45.
8. Gun shot, 35.

Against these and other hazards the League is appealing to parents to protect themselves and their families.

It should be the duty of every parent to teach his children to be more thoughtful and more careful; teach them to avoid accidents.

The careful child of to-day will be the careful man or woman of tomorrow, so that every adult should regard it as his duty to set an example to children and show them how to do things safely.

In this province every year some 1,400 people lose their lives through preventable accidents.

One-third of these are children under 16 years of age.

The League is doing a great public service in seeking to impress upon parents everywhere the need of reducing this heavy annual death toll.

DIFFERENT WORLDS.

By different worlds we refer not to the differences arising out of geographical position, climatic conditions, nationality or any of those outward things, but conditions which we may find without going from home to far-away and strange lands—to what we may discover in our own city or community. We may live next door to a man and still not live in the same world as that man. Have we never realized, as we have listened to the conversation of some of our noisy and voluble fellow-travellers, how every different is their world from ours? The things with which their world is filled, if not unfamiliar to us, have little or no interest for us. They are not a part of our world. The world in which these people live, move and have their being is not our world at all. Our thinking and speaking, our interests, our friendships, our ambitions and hopes lie entirely along other lines. We are as far away from some of those who live on the same street or, it may be, in the same house with us, as if we were in another world altogether. The barriers which seas and continents have raised between us in the physical world have been almost annihilated by the modern means of communication and of travel. Space no longer keeps us apart. Other barriers of a more subtle character have been largely removed by social conditions and the levelling process of education.

But no one is able to bridge the gulf that separates the man of refined tastes, of lofty ideals and spiritual mind, from his neighbor of low nature and beastly instincts. The two live in altogether different worlds, and no similarity in outward surroundings or worldly circumstances could bring them closer to each other.

We need not argue the question of different worlds in the life to come while these different worlds exist in the present life. The fact of the matter is that the world in which we live is largely within us. Either "my mind to me a kingdom is," or it is a place where anarchy reigns. We cannot judge men by their outward appearance or by their worldly estate. We would need to know the thoughts and the desires and the inner life of a man, to be able to say to what kingdom he belongs and what is the nature of the world in which he lives. There is a sort of spiritual gravitation going on in the world all the time by which men and women inevitably find their own places. Like draws to like, and men themselves, by their own choices and preferences, determine to what world they belong. There is nothing arbitrary or of the nature of fate in the lines which divide us, either in this life or in that which is to come. We make these choices as freely as we select our friends or decide our country or our calling.—The New Outlook.

"PEOPLE TAKE CHANCES."

"Throughout North America the population of a whole city is wiped out every year," said the Official Bulletin of the Roads Department of the Province of Quebec recently in commenting upon records of casualties due to automobile accidents. The publication asserted that in 1924 in the United States and Canada 19,000 people were killed and 450,000 were injured in motor accidents, and that in 1925 in the two countries 23,000 were killed and 600,000 were injured. "Will 1926 reveal an increase proportionate to that of 1925 over 1924?" asks the publication.

The Bulletin cited the figures and asked the question by way of a warning to drivers of motor vehicles not to "trifle with human life." In that connection a statement issued a few days ago by the Dominion Board of Railway Commissioners is worthy of note. That statement contains a record of risks of accidents run by drivers of motor vehicles and other conveyances and by pedestrians at railway crossings. "The Canadian National Railway lines," says the Railway Board's statement, "from May 25, 1925, to May 12, 1926, show 124 cases where there was danger at protected crossings due to the negligence of those using the crossings." The cases, it will be observed, did not occur at unprotected level crossings in the country. They included only instances of negligence at crossings where watchmen are stationed, or gates are installed or some other device has been provided for the protection of the public. "The Toronto, Hamilton and Buffalo lines, from July 16, 1925, to October 25, 1925," the statement continued, "show five cases. The Canadian Pacific lines, from February 1, 1925, to January 31, 1926, show 239 cases of dangerous practises by automobile drivers, 496,026 by pedestrians, and 38,850 cases of bicycles passing under lowered gates." The statement discussing these figures reaches the conclusion "notwithstanding safety devices and cautionary signals, people take chances and disregard safety." It deals with only one situation in which persons described as "culpably negligent motorists" and others display recklessness. There are other situations in which such persons "take chances and disregard safety." Furthermore, there are other pastimes besides motoring in which serious accidents from time to time occur. The newspapers of Monday, June 21st, disclosed that seventeen persons had been drowned in the Dominion during the preceding two days. Six men, it is true, perished when a dredge capsized in a gale off the coast of Nova Scotia. They may have been facing the hazards of their occupation. Ten of the remaining eleven persons, young men and women, on the other hand, all lost their lives through the upsetting of small pleasure craft—rowboats or canoes. Youth is venturesome. At least one of the accidents, the newspaper reports indicated, was due to an attempt by a party of very young pleasure-seekers to navigate an overcrowded boat on rough water.

Not alone in motoring do "people take chances." The tale of lives lost through boating accidents in one week-end is a large one. It may well serve as a warning to those who are fond of aquatic sports not to run unnecessary risks in the season now before them. No one, seeking enjoyment on the highways or on the lakes and rivers of the country, is justified in uselessly placing his own life in jeopardy. Still less is he justified in taking chances with the lives of other people as the stake.—The Mail and Empire.

EDITORIA LNOTES AND COMMENT.

Wear a maple leaf on Dominion Day.

Losing ball games in Kingston is one thing the Peterboro club does nothing else but.

With the circus over, the next big event is the Peterboro Rotary Club Carnival during the week of July 5th. A big week's fun in aid of a big cause.

In yesterday's ball game at Kingston the Ponies scored as many runs as there are vacant ridings in Ontario, and the Petes just as many as the number of by-elections announced by Premier Ferguson. Yes, that's right, 7 to 0.

Modern fables: Once there was a small boy who didn't want to go to the circus.

WESTWOOD NEWS

WESTWOOD, June 26.—A miscellaneous shower was given in the Town Hall on Wednesday evening, in honor of Mr. and Mrs. Gordon Manley. The country for miles around was well represented by the young people. The gifts were numerous and showed the esteem in which the young couple are held by the community.

Mr. Manley expressed their joint appreciation and thanks in a short but fiting reply. Everyone enjoyed a few hours of dancing and refreshments were served at the midnight hour.

Mr. A. Fleming of Colborne spent a few days this week with her mother, Mrs. Comstock.

W. Cannan of Niaagra Falls spent Sunday with his parents.

Mr. and Mrs. William Wilson spent Friday in Peterboro.

Mrs. William Renwick spent a few days this wek with her parents, Mr. and Mrs. J. Harrison.

— RADIO — PROGRAMS

All time in this program is Eastern standard time.

* * *

SIX O'CLOCK P.M.

WRNY (258)—New York—Sports commerce; theater; musical.

WENR (266) Chicago—Concert.

CKLC (357) Toronto—Orchestra.

WTAM (389) Cleviand—Baseball; Orchestra.

WMAQ (447) Chicago—Organ; orchestra.

WEAF (492) New York—Variety.

KYW (536)) Chicago—Concert.

* * *

SEVEN O'CLOCK P.M.

WMBB (250) Chicago—Musical.

WRNY (258) New York—Talk; orchestra.

WLIB (303) Chicago—Variety.

WMCA (341) New York—Vocal and instrumental.

WLS (345) Chicago—Musical.

WEBH (370) Chicago—Orchestra.

WEAF (492) New York—Musical comedy hits: Goldman band concert. To WGR (319) and WWJ (353).

WJR (517) Detroit—Orchestra.

KYW (536) Chicago—Musical.

* * *

EIGHT O'CLOCK P.M.

WENR (266)) Chicago—Popular.

WSWS (276) Chicago—Orchestra.

CFCA (356) Toronto—Orchestra.

WEBH (370) Chicago—Orchestra and soloists.

WNYC (526) New York—Instrumental.

KYW (536) Chicago—Classical.

* * *

NINE O'CLOCK P.M.

WMBB (250) Chicago—Orchestra and soloists.

WENR (266) Chicago—Vocal and instrumetal.

WGN (303) Chicago—Light opera.

WGBS (316) New York—Musical

WMCA (341) New York—Variety.

WEAF (492) New York—Orchestra.

WJR (517) Detroit—Orchestra.

* * *

TEN O'CLOCK P.M.

WBBM (226) Chicago—Songs; orchestra.

WRNY (258) New York—Musical.

WGN (303) Chicago—Sam 'n Henry; ensemble.

WEAF (492) New York — Vincent Lopez and orchestra.

KYW (536) Chicago—Musical.

* * *

ELEVEN O'CLOCK P.M.

WAHG (316) Richmond Hill, N.Y.—Variety.

WMCA (341) New York—Entertainers

WEBH (370) Chicago—Orchestra.

* * *

MIDNIGHT.

WBBM (226) Chicago—Musical.

WENR (266) Chicago—Frolic.

PRESERVE EGGS NOW

With Parke's Glassine, in order to keep them nice and good to use all through the long winter months. It is easy to use and thoroughly reliable. A 15-cent tin preserves eight to ten dozen. Bond's Drug Store, George and Hunter Streets.

WISE AND OTHERWISE

In Turkey they have Sunday on our Friday, so by the time we have our Sunday the Turks have recovered.

* * *

Bamboo seeds are eaten by the Hindoos, but we would be afraid they would make our joints stiff.

* * *

Be careful what you are busy about. The bee is congratulated. The mosquitoes are swatted.

* * *

The king can do no wrong, unless somebody holds an ace.

* * *

There is money in raising hogs, but not in raising road hogs.

* * *

By the time some women get all dressed to go out they are so tired they would like to stay at home.

* * *

A boy can't follow in his father's footsteps because time has changed the scenery.

* * *

One good friend is worth about a hundred fairly good ones.

* * *

It's lucky that there are enough faces to go around.

Glad to meet you
Have a real cigar
the best for
10¢

OVIDO
CONGRESS

SAVE THE BANDS

New contest to be announced soon.

CATTLE, GRAIN AND PRODUCE

Peterboro—Toronto—Montreal
Winnipeg

MONTREAL GRAIN AND PRODUCE

MONTREAL, Que., June 25 (Canadian Press)—The feature of the export grain trade in Montreal yesterday was the demand from New York exporters for Manitoba spring wheat and considerable business was done direct with Winnipeg. Sales included No. 1 northern at sixteen cents per bushel over the Winnipeg July option, No. 2 northern at twelve cents over, and No. 3 northern at seven cents over, C.I.F Montreal. Canadian western oats sold at 6 1-4 cents per bushel over, No. 1 feed oats at two cents per bushel over, and No. 2 feed oats at 1 1-4 cents per bushel over the Winnipeg July option, C.I.F. Montreal.

In sympathy with the further weakness in the Winnipeg future market for oats, spot prices for car lots were easier at a decline of 1-2 cent per bushel. The demand was moderate.

Another high spot of the export trade was the general improvement in the demand for ocean grain room from this port which resulted in engagements of about 100 loads at 2s 9d to 3c 3d per quarter for heavy grain to United Kingdom ports for July loading, and at 2s 6d to 3s per quarter for oats. On the whole the market was more active than any other day this season and the prospects for the future movement from this port are more encouraging.

The foreign trade in spring wheat flour was fair but the local demand was quiet. Prices were unchanged. Extreme dullness marked the winter wheat situation but prices ruled steady.

An unsettled feeling prevailed in the millfeed market and millers in some cases have cut their prices a further 50c to $1.00 per ton. A fair volume of business was transacted.

While the tone of the potato market was steady at the recent declines noted, indications point to a further reduction in the near future. The trade was quiet.

Considerable business was transacted in eggs and prices were steady. The receipts were 1,263 cases.

Owing to the more liberal supplies of butter coming forward, the market was again easier and prices scored another decline of 1-4 cent per pound. The receipts were 4,862 packages.

The export trade in cheese continued good and a fair volume of business was transacted. The undertone to the spot market was easier and prices suffered a fractional decline. The receipts were 10,879 boxes.

...

The demand for beans was quiet and the market was firm. Car lots of choice white hand-picked were quoted at $2.25 per bushel, and broken lots at $2.35 to $3.45 per bushel.

TORONTO LIVESTOCK

TORONTO, June 26—The record for good business at the Union Stock Yard was changed this week and prices of most stocks were lower with not too active a market and a number of cattle were unsold. Cattle receipts were about 8,000 had, but of these about 1,000 were western feeders and stocks. Rogers and Maybee wanted only 350 export steers for the week and these were obtained without difficulty at 25 cents a cwt. lower than last week. Top steers were $9.25 a cwt., but the bulk were bought around $8.50 a cwt. and some were had as low as $8 a cwt.

The inquiry for handyweight butchers was responsible, but packers were less keen in their bids and these were bought at about the same concession as that on heavy steers. A few very choice handyweights sold at $9.50 a cwt., but late in the week good butchers were had in quantity at $8 to $8.25 and mediums from $7 to $7.75 a cwt. In the butchers' cows the decline was more marked and only real choice cows sold over $6 a cwt. and good cows were down 50 cents to 75 cents a cwt.

Baby beeves were marketed freely from $8 to $11 a cwt., but anything above $10 a cwt., had to be exceptionally good and stockers and feeders were slow and lower by 25 to 50 cents a cwt. The quality was not the wanted kind and several loads were unsold on Thursday. There are still a good many stable cattle in the country and any of the export kind should have a fair market next week as Rogers and Maybee expect orders for double the number bought this week. Grass cattle should be well finished if the shipper desires any competition for his consignments.

The calf market has been weak, due partly to a poor demand for Buffalo where tops have been selling at 12 1-2 cents a pound. At the close here choice calves are only good for about 11 cents a pound; good calves are 10 cents, mediums 8 to 9 cents and common calves are 6 to 7 cents.

Lambs were a little firmer on Monday and Tuesday with choice up to 18 cents. Later tops were not better than 17 cents, but the quality was not as good. Cull lambs are about 13 cents a pound. Heavy sheep have been weak at 4 1-2 and 5 cents a pound.

Hogs were dropped just below $14 a cwt. f.o.b. on Monday, but Tuesday forward $14 a cwt. was paid and the prospects are that this figure will stand good for Monday.

Current Quotations

Choice heavy steers	$8.50	$9.00
Fair to good heavy steers	8.00	8.50
Good to choice export heifers	8.25	8.75
Baby beeves, choice	8.00	10.00
Baby beeves, fair to good	7.50	8.25
Choice handy weight but. steers and heifers	8.40	8.50
Good butchers' steers and heifers	7.75	8.00
Com. to med. butcher strs. and heifers	6.50	7.50
Good to choice feeders, 950 to 1,050 lbs.	7.00	7.50
Fair to good stockers, 700 to 800 lbs.	5.50	6.50
Choice heavy cows	6.25	....
Good butcher cows	5.25	5.75
Common to medium butcher cows	4.00	5.00
Canners and cutters	2.50	3.75
Choice bulls	5.00	5.75
Fair to good butcher bulls	4.50	5.25
Bologna bulls	4.00	4.50
Choice milkers and springers	90.00	110.00
Med. to good milkers and springers	60.00	80.00
Com. milkers and springers	35.00	50.00
Calves, choice	11.00	....
do., good	11.00	10.50
do., medium	8.50	9.50
do., common	6.00	8.00
Lambs, spring, choice	17.00	....
do., medium	14.00	16.00
Sheep, choice light	6.50	7.50
do., heavy and bucks	4.00	5.00
Hogs, f.o.b.	14.00	....
do., fed and watered	14.60	....
do., off cars	15.00	....

EGG MARKETS

OTTAWA, Ont., June 26 (Canadian Press)—The only change reported from Canadian egg markets yesterday comes from St. John where a further price advance has taken place.

Toronto, a sale is reported of Ontario seconds at 26c, delivered, cases returned. Toronto dealers are offering for ungraded eggs extras 33 to 35, firsts 30 to 32, seconds 25, delivered cases returned. Montreal dealers paying delivered extras 32 to 35, firsts 29 to 33, seconds 24 to 27. Prices to retailers extras 38, firsts 34 to 35, seconds 29 to 32. There is a lower tendency on the market.

Winnipeg dealers are quoting country shippers extras 27 to 29, firsts 25 to 26, seconds 18 to 21 delivered, cases returned prices to retailers extras 35 to 37, firsts 32, seconds 26.

CHICAGO GRAINS

CHICAGO, June 26 (Canadian Press) — Sudden expansion of the movement of newly harvested wheat southwest, combined with apparent defeat of farm relief legislation, tumbled down grain values yesterday, especially wheat. Closing quotations on wheat were heavy, 1 1-8 to 3 3-8c net lower; corn 1-2 to 1c down; oats, 3-8 to 1-2c off, and provisions showing five cents to 30c decline.

Arrivals of wheat yesterday at Wichita, Kansas, alone totaled 350 cars, and at Hutchinson, Kansas, expects 450 cars on Monday. Under such circumstances, selling pressure in the wheat market here began to broaden out almost from the start and with favorable crop reports at hand, the market rapidly receded.

Lowest prices of the day in the wheat market were current at the finish. This fact was largely due to an evident general tendency to increase estimates of yield both in Kansas and Oklahoma.

Owing chiefly to action of the Senate regarding the McNary-Haugen bill, corn fell to new low price records for the season. Oats followed other wheat and corn down grade.

Despite buying of lard for cotton oil interests, the provision market was responsive to grain weakness.

BUTTER MARKET

MONTREAL, Que., June 26 (Canadian Press) — On the local curb market yesterday there were 1,200 packages creamery butter offered which were settled for at 33 3-4c per lb. for No. 1 pasteurized, at 32 3-4c per lb. for No. 1 unpasteurized and at 31 3-4c per lb. for No. 2 grades. There was no business done in cheese.

STERLING EXCHANGE

MONTREAL, Que., June 26 (Canadian Press) — Sterling exchange rates were quoted here yesterday as follows:

Sterling demand—$4.85 3-8.

Sterling cables—$4.85 7-8.

CHEESE MARKETS

Danville, Que., June 26 (Canadian Press)—At yesterday's meeting of the Danville Cheese Board 1,169 boxes of cheese were offered and all sold at 17 1-4c.

A THOUGHT FOR TODAY

PHILOSOPHY—2.

We make our charts, then, according to inspiration or desire. But when it comes to advising a mariner where he may venture with a valuable ship, according to her draught, then it is essential that words should be chosen with care, and the student warned to note with unusual caution every qualitative parenthesis. There can be no casual and friendly agreement to differ about the truth when the question concerned is a coral reef in five fathoms and a ship drawing thirty feet. One must be able to asure a sailor either that his ship can do it, or he must be told that he may not try. Yet with what confidence each of us will venture to pilot others in the more dangerous, the more alluring, and the supremely frustrating elements of morality and aesthetics!—H. M. Tomlinson in his rare and beautiful book, "Tide Marks".

LAUNDERING STREET CARS.

Washing street cars is a more difficult job for a subway company than for one that operates surface equipment. The iron dust that subway cars accumulate during their trips oxydizes in wet weather and causes stains on the exterior paint of the car. Many surface lines maintain cleaning stations through which each car passes daily. There the outside of the car is sprayed with water from perforated pipes and employees with mops and cloths do the drying.

A Pimply Face Is Unsightly

Miss C. C. M. Smart, South Battleford, Sask., writes:—"A while ago I was troubled with facial blemishes, especially pimples, and was really ashamed to go out with such a bad looking face.

I tried 2 or 3 different remedies, but they didn't help me any, so one day a friend, who had been troubled the same as I was, advised me to use

Burdock Blood Bitters

After I had taken two bottles there wasn't a pimple of any kind left on my face, and I now have a clear, smooth and velvety complexion."

Put up only by The T. Milburn Co., Limited, Toronto, Ont.

FIREMEN CALLED TO FIRE ON ROOF

Blaze Does Considerable Damage to Campbellford House.

CAMPBELLFORD, June 26. — The firemen were called to the home of Mr. Ben. Ibey near the paper mill to extingush a fire in the roof on Monday evening. The blaze started in the attic and considerable damage was done to the upper storey of the house before the blaze was extinguished.

The members of the Masonic Lodge No. 126 A. M. and A.M. attended services at Christ Church on Sunday evening. A large number were present and visiting brethren from Hastings and Havelock attended with the town lodge. Bro. the Rev. G. C. Clarke, B.A., the rector, gave an inspiring address.

FABLES IN FACT.

THE REAL ESTATE MAN HAD BEEN BUILDING HOMES FOR YEARS COMMA AND HE FINALLY DECIDED TO QUIT PERIOD A FRIEND CAME UP TO HIM WHILE HE WAS OUT IN FRONT OF THE FINAL SPLURGE AND SAID COMMA QUOTATION MARK SO THIS IS THE LAST HOUSE YOU INTEND TO BUILD PERIOD HAVE YOU RENTED IT QUESTION MARK QUOTATION MARK AND THE REAL ESTATER REPLIED COMMA QUOTATION MARK YEP COMMA LAST DASH DASH BUT NOT LEASED PERIOD QUOTATION MARK

(Copyright 1926, NEA Service, Inc.)

A Used Car is only as Good as the Dealer who Sells it

In buying a Used Car you are forced to depend upon the reputation of the dealer who sells it.

He alone is in a position to know the history and present condition of the cars he sells.

Dodge Brothers Dealers are business men, operating permanent establishments under valuable franchises. They look upon every Used Car purchaser as the ultimate buyer of a New Car, and they value his good will accordingly.

Buy a Used Car of any Dodge Brothers Dealer and you will receive honest value for your money.

And right now is a *particularly* good time to buy.

Increasing sales of *new* Dodge Brothers cars—following radical improvements in beauty and performance—have everywhere brought in an exceptional selection from which to choose.

New Car Prices

Touring Car - - - Sedan - - -
Coupe - - - De Luxe Sedan

Delivered

V. M. EASTWOOD
Show Rooms, corner Water anc Brock Streets

G. E. CALDWELL, Port Hope
BAGG BROS., Cobourg

DODGE BROTHERS MOTOR CARS
MADE IN CANADA

Sun-Up! finds Jerry on the job

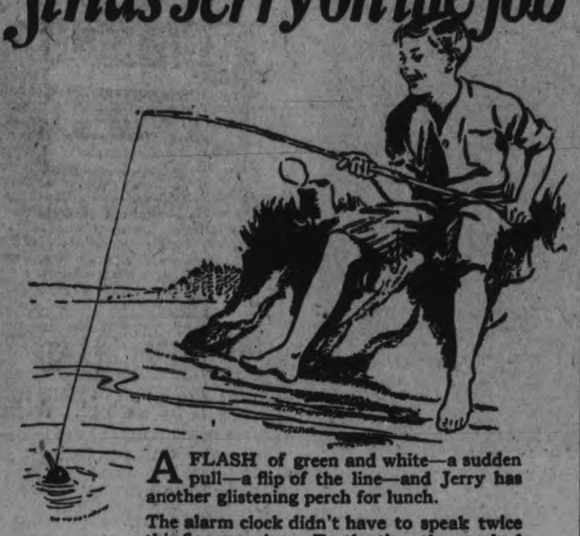

A FLASH of green and white—a sudden pull—a flip of the line—and Jerry has another glistening perch for lunch.

The alarm clock didn't have to speak twice this fine morning. By the time the sun had climbed over the hill Jerry had his warm breakfast and was spinning along on his trusty wheel.

Jerry knows how good a warm breakfast feels in the cool morning air. He often prepares his own Quick Quaker—it's so easy—cooks quicker than toast—and it's so good.

No time lost—no muss or fuss in the kitchen.

The new 10-cent size makes Quick Quaker even more convenient.

Quick Quaker

cooks in 3 to 5 minutes

A48

USUAL LARGE PACKAGE and THE NEW 10-CENT SIZE

BISHOPS ARRIVE AT COMPROMISE

Anglican Conference Favors Limitation of Sacrament Reservation For Sick.

NOT FOR ADORATION.

LONDON, June 26 (Canadian Press).—The conference of Anglican bishops at Lambeth Palace, residence of the Archbishop of Canterbury, are reported to have arrived at a compromise on the question of reservation of the sacrament. It is believed the decision avoids the rigid position taken by the extremists on either side. The agreement will not extend beyond making permissible the reservation of the sacrament for the sick and others prevented from attending church service, it is expected.

The great question is whether the half-million Anglo-Catholics will accept the settlement. The Daily News says that the report that they will go over to the Roman Catholic Church is unaccepted in well-informed quarters.

Evangelical members of the Church of England are certain to continue their campaign against instituting reservation as a settled practice of the church, and will probably appeal to the House of Commons and House of Lords to discard the bill providing for the revised prayer book.

This party, led by the venerable but still vigorous Bishop E. A. Knox, Bishop of Manchester from 1903 to 1921, stoutly maintains that it is impossible to allow reservation of the sacrament while fobidding adoration. Some Anglo-Catholics indeed do not hide their desire for adoration to become a rule of Anglicanism.

GET RID OF THAT CONSTIPATION

"FRUIT-A-TIVES"—A SURE, POSITIVE REMEDY

MRS. DESJARDINS

Thousands of people, in every part of Canada, are rapidly winning back health and strength with the help of "Fruit-a-tives."

Mrs. Napoleon Desjardins of Grand Falls, N. B. says she took several boxes of this marvellous fruit medicine for pain in the back and Constipation. "They did me good immediately and I am relieved of these troubles. Now I always keep a box of "Fruit-a-tives" in the house."

This genuine fruit medicine — made from fresh fruit juices, intensified and combined with tonics — is Nature's own remedy for correcting Constipation, Pain in the Back, Stomach, Kidney and Bladder Troubles; for purifying the Blood; and building up the general health.

Get a box yourself—take them according to directions—and see how quickly you, too, will feel better. 25c. and 50c. at all dealers.

MONEY NEEDED TRAIN SETTLERS

President of C.P.R. To Take Up Question With Dominion Government.

SCHEME EXCELLENT.

LONDON, June 26. — "When I get back to Canada I am going to take up with our Government the question of spending more money and devoting more energy for the development of the British scheme of training agriculturists here as emigrants for Canada," said E. W. Beatty, president of the Canadian Pacific Railway, to the British United Press yesterday.

"I think the scheme is an excellent one," he said, "because it gives the prospective emigrant sufficient training to give him confidence in himself when he goes to Canada and thus reduces his risk of failure and eliminates a great deal of the discouraging outlook which often faces the untrained emigrant, but the scope of this effort must be widened and increased, and I feel that the Canadian Government in co-operation with Great Britain can insure a stream of emigrants of excellent quality from this source."

"So far as shipbuilding is concerned, the British worker maintains all his old craftsmanship. No other shipbuilder in the world can equal him for this and also for the durability of the work turned out. That is why the Canadian Pacific places its contracts here." Mr. Beatty also expressed the belief that Canada's financial relationship with London will soon be restored to its pre-war basis, offsetting the present inflow of American capital. He also complained about the small amount of Canadian news published in British newspapers, saying that even the little published was inadequate and in the main unimportant. However, he is inclined to blame Canadians for this, saying "we should keep Englishmen informed with regard to all our developments."

BETHANY PERSONALS

The League baseball game between Mount Pleasant and Bethany which was to be played on the athletic park here on Monday night was called off owing to the heavy rain.

Mr. and Mrs. Harry Rodgers and children of Lindsay, and Mr. and Mrs William Davis motored to Manvers on Sunday and spent the day with Mr. and Mrs. James Boggs.

The Ladies' Aid of the United Church at a special meeting held on Tuesday afternoon decided to hold their annual garden party on Friday, July 9th.

WELCOME NEWS

WELCOME, June 25—Mr. Knott of Calgary, visited his sister, Mrs. Staples on Sunday.

Mr. William Lewis and Mr. J. Jones are both having their houses repainted.

Mrs. Pearce and son, Howard, and Miss Baskiwell of Newcasle visited Mrs. S. Sculthorpe on Sunady.

Miss Irene Martyn spent the week end with Miss Shirley Beighton of Port Britain.

Preparations are being made for the strawberry festival on July 8th.

Miss Helen Lewis visited Miss Norma Dickinson of Port Britain over the week-end.

Mr. Charles Lewis and family of Morish spent Sunday at the home of Mr. W. Lewis, in Welcome.

Miss Vivian Bunner is visiting her sister, Mrs. R. C. Symons of Welcome.

Miss Rhea Martyn of Oshawa was home for the week-end.

The Mission Circle at Morish spent a social evening on Tuesday at the home of Miss Vilda Osborne, in honour of Miss Knapp, the retiring teacher, who is leaving that vicinity to work in a new field. The evening was enjoyably spent in games and contests after which Miss Knapp was presented with a set of ebony candle holders and bonbon dish. Yellow candles were placed in the candle holders. Miss Norma Dickinson read the address while Miss Marie Davidson presented Miss Knapp with the gift. The teacher then made a few very fitting remarks to the members of the Mission Circle. A delicious lunch was served and the gathering broke up.

ICED "SALADA" TEA

U104

Cool, delicious, satisfying.

MILLBROOK NEWS

MILLBROOK, June 25.—Mr. S. J. Hunter, well-known cartoonist of Toronto, is visiting his sister, Miss Emma Hunter, and will shortly open his summer cottage, Stoney Lake, for the summer months.

News of the death of Mrs. (Rev.) William Higgs of Port Perry came as a shock to the community, the sad event taking place, following a stroke, on Saturday. Interment was in the Madoc Cemetery on Tuesday June 22. Previous to her marriage to Mr. Higgs deceased was Mrs. Alice Thompson Moray of Madoc. Mr. Higgs was pastor on the Millbrook circuit for four years, being succeeded by Rev. S. T. Tucker, now of Orono. There are three children from her first marriage, a daughter, Norma, and two younger sons.

Mrs. Mackenzie of Peterboro, who addressed a W.M.S. gathering recently at Mrs. J. D. Hunter's, was the guest of Mrs. H. W. Johnston during her stay here.

Mr. W. Fred Fallis left on Tuesday mcrning as one of the party going by motor bus to visit various farms in Ontario and New York State for practical observation purposes, the trip having been arranged by F. W. Paterson of the Department of Agriculture, representative for Durnam County

Mr. Lavergne Todd of Souris, Man., was a recent visitor at the home of ex-Warden A. J. and Mrs. Henderson.

OAKWOOD MAN SHOOTS HIMSELF

Found in Stable With Bullet in Head—May Not Recover.

HAD NERVOUS TROULE.

LINDSAY, June 26 (Special). — Maurice Rogers, 33 years of age, a prosperous farmer residing two miles north of Oakwood village, is in Ross Hospital, hovering between life and death with a bullet wound, self-inflicted, in the head. Rogers left a note in the buggy this morning stating that he would be found in the woods. Relatives and neighbors searched the woods and surrounding district for some time. He was finally found in an unconscious condition in the stable with a rifle by his side. The unfortunate man has a wife and one child. He is well-known in the district, and has been suffering from nervous trouble for some weeks. Little hope is held out for his recovery.

OBITUARY.

GEORGE SCOTT.

TRENT RIVER, June 26. — The funeral of the late George Scott took place on Wednesday afternoon. Service was conducted by Rev. Forbes Stillman of Norwood, at the residence of Mr. Fred Scott.

The pall bearers were the following: Messrs. James Cook, James Mann, Joe McNeely, Joseph Doupe, Frank Brewer and Matthew Sedgwick.

There was a large attendance of relatives, friends and neighbors. Interment took place at Maple Grove cemetery.

RADICALS OPPOSE DEBT AGREEMENT

Their Stand Greatly Disturbs Briand and His Finance Ministers.

PARIS, June 26 (Canadian Press) —The Radical Senators and Deputies held a conference at which hostility was openly demonstrated toward ratification of the debt agreement with the United States, unless safeguard and transfer clauses are inserted. The Radicals lined up with the Socialists, who also had displayed opposition to the agreement unless France is guaranteed against being forced to make payments which will further weigh on France.

Premier Briand and his new finance minister, Joseph Caillaux, are greatly disturbed over the question of the Washington accord and are discussing the possibility of postponig ratification until autumn.

POULTRY TRADE STRIKE SET BACK

"Feathered World" Editor Says Miner is a Keen Fowl Fancier.

VISITING OTTAWA.

OTTAWA, Ont., June 26.—(Canadian Press.)—"The coal strike has caused the worse setback to the poultry industry in England," declared Sydney L. Lemer, president of the British section of the World's Poultry Congress, and joint editor of the Feathered World, London, England, in an interview yesterday.

"Ordinarily the coal miner in England is a natural poultry fancier. He always wishes for the best breed, especially when it came to a fighting cock." As a result there had been a great demand from this quarter, which the coal strike had practically stopped. Under the existing conditions the miner was forced to sell his high breed fowl to obtain money with which to buy food.

Mr. Lemer is visiting Ottawa in connection with holding the world's poultry congress in Ottawa next year.

TRENT RIVER NEWS.

TRENT RIVER, June 26.—Rev. Mr. and Mrs. Glover and two sons of Cambray are spending the summer at "Resthoime." Mr. Glover has been in ill health for some months and has been advised by his physician to take a six months' rest.

Mr. D. Waterhouse has returned to Toronto after spending a few days at "Riverview."

Mrs. Hallowell and daughter, Lillian, of Toronto are holiday at their cottage.

Miss Ruth Fairbrother of Gananoque is spending a few days with her mother, Mrs. E. H. Fairbrother at their cottage.

Miss Marie Garneau returns to Rochester this week after spending her anual vacation at the parental home.

The Ladies' Aid held a social evening on Wednesday at Mrs. Stanley Carnrite's home.

"Coral Gable's Casino" continues the popular place for dancing. Wednesday night drew a large crowd. The Royal Varsity Five Orchestra cannot be excelled. Mr. Burgess, manager, is doing his utmost to please the public and keep everything running in order. The canteen is well patronized. Friday night is Campbellford Night at this popular casino.

Garden strawberries are beginning to ripen, with a promise of a heavy crop.

To be trusted is a greater compliment than to be loved.
—MacDonald.

Smooth runs the water where the brook is deep —Shakespeare.

CAVAN NEWS

CAVAN, June 26.—Miss Muriel Matchett, who has attended Peterboro Normal for the past year, is spending her summer vacation at home.

Mr. and Mrs. J. Paul visited Mrs. Harper, Otonabee, on Monday.

Kelly and Joe Munroe are spending the holidays with Miss A. Kelly and Mrs. Milligan.

Mr. and Mrs. Harry Lang and family motored to Orono on Sunday and were guests of Mrs. Lang's aunt, Mrs. J. N. Powers.

Mrs. Milligan attended the closing exercises of 'The Grove School,' Lakefield.

Dr. and Mrs. McQueen and Ian Allen, Langdon, North Dakota, and Mrs. Ferguson, Toronto, spent the week-end with Mr. and Mrs. J. Paul.

Mr. Roy Staples spent the week-end in Toronto.

Mr. and Mrs. H. Byles, who have just returned from spending the winter in Florida, were guests at the Kelly home on Sunday.

Miss Ruth Keegan is spending a few days in Peterborough.

Miss Helen Syer, Otonabee, spent the week-end at home.

Mrs. F. M. Staples is visiting friends in Toronto.

Mrs. Matchett, Archie and Muriel were visitors to Peterborough on Monday.

The men are working at the roadwork on the Eighth Line. A new culvert has been put in near the middle road.

Mrs. (Rev.) Rorke and Mrs Cross, Peterborough, are visiting Mrs. I. Keegan and other Cavan friends.

Miss A. Kelly and Mrs. Milligan motored to Toronto on Wednesday with Mr. and Mrs. H. Byles, Peterborough.

FIRE AT RACE TRACK.

One Hundred Stalls Burned —No Horses Lost.

MONTREAL, June 26 (Canadian Press). — One hundred horse stalls were destroyed when fire of unknown origin broke out at Delorimier Park race track here. Only two horses were in the stables at the time of the fire and these were removed without injury.

MARMORA NEWS

MARMORA, June 26.—Among those from the village attending the circus in Belleville on Thursday were Mr. and Mrs. T. Gray, Mr. and Mrs. Frank Gray, Mr. and Mrs. W. Gray and Mrs. Matt. McGarvey.

Messrs. M. W. Emmorey and H. McGarvey visited Campbellford on Wednesday.

Mr. James Meraw has moved into the residence recently occupied by Mr. W. McEachnie.

There will be no services in the Anglican Church for the next two Sundays.

Mr. Walter Shultz spent the week-end at his home in Kingston.

Mr. Albert Emmorey has purchased a new sedan.

Miss Florence Archer is home from Campbellford on a visit.

Mr. and Mrs. Oliver Forsyth of Sulphide visited Mr. and Mrs. Albert Emmorey on Tuesday.

Free Methodist camp meetings are being held on the Fair Grounds from July 1 to July 11, inclusive.

Mr. A. S. Brown and Mrs. Chas. Phillips are visiting relatives in St. Ola.

Mr. George Mantle is the owner of a new car.

Mr. and Mrs. James Gray have left for Lakefield, where they will spend the summer.

FRENCH TRADE SHOWS INCREASE

Both Imports and Exports Are Greater Than in 1925.

MANY BILLIONS

The latest official figures concerning France's trade with foreign countries as well as with her colonies and protectorate countries during the first four months of 1926 show an increase of 6,941,622,000 francs for imports and of 2,933,087,000 francs for exports.

Accord to advices transmitted to the Bankers Trust Company of New York by its French Information service, the principal importing countries were the United States (2,848,419,000 francs), Great Britain (2,582,472,000 francs), Belgium-Luxemburg (1,289,738,000 francs), Germany (1,277,718,000 francs), Italy (791,889,000 francs), and Argentina (624,254,000 francs).

As regards exports from France, Great Britain takes the lead (3,183,551,000 francs) followed by Belgium-Luxemburg (2,980,705,000 francs) and Switzerland (1,135,113,000 francs), the United States coming fourth (1,101,219,000 francs) Italy fifth (946,119,000 francs) and Germany sixth (939,411,000 francs).

CLIMBING

You know how your car performs on the "test hill" in your vicinity. Install a set of Champions and compare the increased power and performance with your previous best. This is the simplest and surest way to prove that it pays to install Champions and that they are the *better* spark plug.

CHAMPION

Dependable for Every Engine

A Canadian-made Product

Windsor, Ontario

For 17 years we have specialized in Champion Spark Plugs. We are authorized dealers.

DUFFUS MOTOR SALES
WATER STREET.

Get your Champion Spark Plugs, and always carry some extra ones in your car.

WATSON'S TIRE SERVICE
446 GEORGE STREET.

7 YEARS' SENTENCE FOR MANSLAUGHTER

Earl Perdue, 28, Was Originally Charged With Murder.

LETHBRIDGE, Alta., June 26 (Canadian Press). — Karl Perdue, 28, was sentenced to seven years in the penitentiary for manslaughter by Mr. Justice Ford, of the Supreme court yesterday. The youth, originally charged with murder in connection with the shooting of his pal, Walter Vare, last February, was found guilty of manslaughter by the jury last Wednesday, but sentence was reserved at the request of counsel, who desired to make recommendations for mercy. Before sentence was passed yesterday morning D. H. Elton, K.C., pleaded for the boy, suggesting that if it were possible that he be placed in an institution of correction and education.

His Lordship noted these points prior to passing sentence.

DOURO PERSONALS.

DOURO, June 26.—Mr. and Mrs. Michael Fitzpatrick of Asphodel were Sunday visitors with the former's uncle and aunt, Mr. and Mrs. Patrick Fitzpatrick.

Mr. and Mrs. Patrick Crowley of Asphodel were Sunday visitors with Mr. and Mrs. Fred Walsh.

Mr. and Mrs. Thomas Fitzgerald spent Sunday with Mr. and Mrs. Edward Clancy of Hastings.

Mr. and Mrs. Michael Sullivan, Mr. Frank Young and small son of Ennismore were Sunday visitors at the home of Mr. Thomas E. Hibbs.

Mr. Frank McCarthy of Peterboro spent the week-end with Mrs. Mary Cavanagh and other friends here.

Master Dick McCarthy of Peterboro is visiting his aunt, Mrs. Stanley Farley.

Mrs. Stanley Farley spent a couple of days with her sister, Mrs. Frank McCarthy, of Peterboro.

Messrs. Robert Allen and Thomas Heffernan have recently purchased cars.

HAVELOCK NEWS.

HAVELOCK, June 25.—Mr. and Mrs. Leo Barnett of St. Catharines spent the week end with the former's parents, Mr. and Mrs. Michael Barnett.

Mr. T. Murphy of Peterboro is the guest of Mr. and Mrs. John Moore.

Miss M. Lehane of the Continuation school staff left on Saturday to spend the holidays at her home in Lindsay.

Miss Gladys Brewster of Kars is spending the holidays with her father, Mr. C. H. Brewster.

Mr. P. Yuill is presiding at the high school examinations this week

Mr. Ivan Barlow of Detroit, Mich. is the guest of his parents, Mr. and Mrs. James Barlow.

Mr. J. R. Bedford spent the week end with friends in Toronto.

Miss Kathleen Payeau left for her home in Merrickville on Monday.

Miss Delorado Armstrong of Kenmore is spending the holidays with her parents, Mr. and Mrs. J. Armstrong.

Among those from Havelock who attended the unveiling of the War Memorial at Campbellford on Sunday were: Mr. and Mrs. Rae Williams, Mr. and Mrs. R. Buchanan, Mr. and Mrs. Albert Keene, Mrs. A. Leeson, Mr. and Mrs. E. Leeson, Mr. and Mrs. D. Greenley, Mr. Philip Greenley, Miss K. Payeau,

The only Car sold on this unqualified Basis—

That it will out-accelerate, out-pull and out-perform any other car of its size or weight or price class.

HERE is a remarkable new-type car . . . different in performance, comfort and driving-ease from anything you have ever known before.

It is a complete new departure in automobile engineering. That is why it is offered on the unqualified basis that it will out-pull and out-accelerate any other car of its size and weight and price class.

Don't take our word for it. Don't take anybody's word for it. We will place a car at your disposal. Drive and test it yourself. You choose the road. You pick the hill. You fix the traffic point. You name the ruts, the turns, the mud, the sand. What you'll find will be a revelation.

Brilliant Performance

You can drive the Overland Six at an average road speed of 50 to 60 miles an hour without excessive wear on the engine. It will pick up in high gear from 5 to 40 miles an hour in 21 seconds.

The motor is a new-type power plant—hung low in the chassis to give a straight line drive. Its advanced type full-pressure oiling system eliminates friction . . . lubricates each part in a continuous bath of oil.

This modern engineering has also made possible a lower centre of gravity . . . thus keeping the weight of the car down close to the ground. Without side-sway, slipping or wandering, it is always under perfect control.

As you look up at the heavy, cumbersome, bulky cars you pass on the road, you will realize what it means in performance, in comfort, in downright satisfaction to own a modern car such as this Overland Six.

The Overland Six will turn in a forty-foot circle. Rear springs are underslung and 52 inches long. 141 square inches of braking surface provide an ample safety margin.

Exceptional Comfort

It has more inside space. More cubic feet than the average car of this price, due to the extra long wheel base. The result is ample comfort for 5 full-size passengers . . . The seats are wider, the windows larger, the doors much broader. The exceptional quality throughout the car is indicated by the luxurious velour upholstery.

You owe it to yourself to find out what this Overland Six offers before you buy any car today. You will be agreeably surprised at the low prices of the Overland Six Touring, Coupe, Coach and Sedan. Excise tax reductions and list price adjustments on these cars range from $45 to $100.

Overland Six

J. P. PULKINGHORN,

182 Hunter St., Peterborough.

CURTIS & HUMPHRIES
Lindsay

HARRY TINNEY
Cavanville

CROWN LIFE

A Crown Life Policy is the best way to save and the best investment for your savings.

ST. LUKE'S ANGLICAN CHURCH JUBILEE

East City Congregation Fifty Years Old Celebrates Birthday in Fitting Ceremony

Interesting History Reprinted From Parish Magazines of Long Ago—Members Have Shown Themselves Loyal To God and Their Country.

MANY GIFTS BRIGHTEN CHURCH LIFE AND ADD TO BEAUTY OF EDIFICE

Scores of Faithful Workers United Through Years in Upbuilding of Parish—Additions and Improvements Made —Many Distinguished Men in Charge.

(Compiled from vestry records and other sources, by Rev. E. A. Langfeldt, M.A., fourth rector of St. Luke's.)

The parish of St. Luke's, Ashburnham, was formed chiefly through the exertions and by the liberality of the late Rev. Mark Burnham, B.A., who not only gave the site for a church, but also aided largely in its erection, and for two years contributed generously to the clergyman's support. The first service was held on the 9th of July, 1876, the late Bishop of Toronto, Right Reverend Dr. Bethune, officiating in the morning, and the first incumbent, the late Rev. W. C. Bradshaw, preaching his first sermon in the evening. The only building then erected was a small school room.

The first Vestry Meeting was held on Thursday, July 13th, 1876, at which the following gentlemen were present: Rev. W. C. Bradshaw, Rev. Mark Burnham, Messrs. H. T. Strickland, Jacob Friend, A. Ingram, John Burnham, Wm. Mills, J. Z. Rogers, G. C. Rogers, A. H. Peck.

The first Wardens then elected were Mr. H. T. Strickland, People's Warden, and Mr. John Burnham, Rector's Warden, who held their office for twenty-one consecutive years. Mr. G. C. Rogers was the first Vestry Clerk.

The following items of interest are noted:

It was decided to name the Church, "St. Luke, the Evangelist."

Mr. Jacob Friend volunteered to act as sexton, free of charge.

Rev. Mark Burnham offered to build a driving shed, which offer was gratefully accepted.

The first Confirmation was administered to 34 candidates by the Right Reverend Dr. Bethune, October 15th, 1876.

Very soon the little school-house was found inadequate to the needs of the constantly increasing congregation, and at a congregational meeting held on Monday, September 4th, 1876, it was unanimously decided to build a new church. A committee, consisting of Rev. Mark Burnham, Messrs. H. T. Strickland, Mark Curtis, and John Burnham was elected to take all necessary steps in obtaining funds, providing plans and letting contracts for the erection of a church for the parish.

The foundation stone was laid on Ascension Day, May 10th, 1877. A special service was prepared for the occasion.

The Church was opened under auspicious circumstances on September 23rd, 1877, and subsequently consecrated in May 1878, all indebtedness having been removed.

The preacher on this occasion was Rev. Canon Stennett.

At the Easter Vestry Meeting in 1878, the reports gave much encouragement and proved to be highly favorable, showing a marked progress in every department of Church life.

At this meeting thanks were tendered to Wm. McCullough and others for their kind gift of a Communion Service; to Hon. George A. Cox for his kindness in insuring the Church premises for three years free of charge; and to Mr. Rogers for the gift of a stove for the school room.

The first Lay Delegates to the Synod were Messrs. H. T. Strickland and John Burnham.

On May 17th, 1877, the Rev. Mark Burnham, the generous and loyal friend and supporter of St. Luke's, was called to his well-earned rest, aged seventy-three years. He was buried in the Little Lake Cemetery on May 19th, the Rev. Messrs. Beck, Clementi and Bradshaw officiating. Subsequently, a memorial window in memory of Rev. M. Burnham was placed in the Chancel by his friends.

Mr. William Wand presented the Church with a pulpit, and the Ladies' Aid Society presented to the Church a font. Both gifts were received in 1877.

The Church bell was given by the Sunday School scholars.

At the Easter Vestry in 1878, the first Assistant Wardens were elected in the persons of Messrs. H. C. Burrit, M.D., and Henry Denne, Esq.

At this meeting Messrs. H. A. Peck and Henry Denne were appointed Auditors.

First Sunday School.

The first record of the Sunday School is found in the Vestry report of 1878, when a hearty vote of thanks was tendered Mr. George C. Rogers, for his efficient and untiring services as its first Superintendent.

Harvest Thanksgiving Services were inaugurated on Sept. 26th, 1879, and the Church decorated for the first time.

A Committee to raise funds for the purpose of obtaining a pipe organ was also appointed at this meeting, consisting of Messrs. H. C. Burrit, M.D., H. H. Smith, John Butcher and J. Z. Rogers.

Two memorial windows were placed in the church in 1879, by Richard White, Esq., of Montreal, in memory of Thomas and Dorothea White, who died in 1877 and 1872, respectively.

The Envelope System was introduced in 1879.

Messrs. C. Crowe, Abs. Ingraham and J. Heap were the first Sidesmen.

In 1880 a Pipe Organ was placed in the Church, Mr. W. J. Hallett being the organist.

In the same year steps were taken to raise funds for the building of a parsonage. The efforts in this matter were so successful that the first Rector could occupy a handsome brick parsonage in 1881.

In 1882, two other memorial windows were placed in the Church in memory of Mr. Charles Bertram Orde, who died August 24, 1872, and Mrs. Elizabeth Rogers, who died September 20-

In 1883, a memorial window was placed in the Church in memory of Mrs. Isabelle Balfour Calcutt, who died March 3rd, 1881.

Mrs. Soanes presented a brass Alms Dish to the Church in 1884. Silver Offertory Plates were also donated by unknown friends.

The first public Baptism took place in the Church on August 27th, 1876, the person baptized being Joseph Samuel, son of Joseph and Mary Ann Phillips.

The first marriage was celebrated on August 17th, 1876, the contracting parties being Thomas White and Mary Ann O'Neill. At both ordinances the Rev. W. C. Bradshaw officiated.

The first appointment of Lay Reade, and Catechists dates from March 31st 1880, Messrs. H. C. Burrit, M.D., and G. C. Rogers receiving the appointment.

In March, 1880, a monthly issue of a Parish Magazine was begun. A very interesting publication called Church Work, edited in Halifax, N.S., was used as a centre, while the Rev. Mr. Bradshaw edited a cover, which contained parochial matters of interest to Church and people. The first subscribers to this Parish Magazine were Mrs. H. C. Burritt, Mrs. M. Clementi, Mrs. T. Lannin, Mrs. J. B. Clementi, Messrs. J. Butcher, R. Nimmo, H. H. Smith, J. Ball, A. Ingram, H. Robinson, H. C. Rogers, E. Morgan, J. Howden and R. Taylor.

In the April number of 1880 we notice in the Parish Magazine the first reference to prize-takers in the Sunday School. They were W. Rogers, John Canning, John Maniece, John Murray, W. Carter, H. Milliken, Henry Adams, Albert Milliken, Stella Bennett, Florence Burritt, Lilly Wigester, Maggie Rummings, George Chrowe, Willie Ball, J. Cuningham, Maggie Milliken, Lizzie Long, Victoria Maniece, W. Cunningham, George Mills, Fannie Ball, Katie Stroud, E. Shields, Louie Calcutt, David Chrowe, Alex. Carter, Eva Strain, Bella Maniece, Annie Denne, Lizzie Tighe, Lizzie Long, Maggie Long and W. Armstrong.

Sad were the circumstances that surrounded the untimely death of one of the most faithful and loyal members of St. Luke's, the much lamented Mr. George C. Rogers. On April 20th, 1883, his sudden death by drowning occurred. His body was not found until May 6th. "He was such a noble character, and he was such an earnest and devout churchman, so cheerful and unassuming, so bright and happy and helpful to all, in church and Sunday school, in business and social life and recreation, that our loss as a congregation and community is, humanly speaking, irreparable," were the words which Mr. Bradshaw uttered when he alluded to this sad death at a memorial service held in St. Luke's on April 29th. He was buried May 7th, 1883.

On the occasion of the 7th anniversary held on July 9th, 1883, Mr. Bradshaw was presented with an address and ten volumes of "The Speaker's Commentary," and Mrs. Bradshaw with a silver fruit dish, as a tribute of esteem and regard for their labours since the inception of the parish.

First Rectory.

Through the liberality of the congregation, aided by the generous anonymous donation of a member, an endowment was raised and the parish constituted a rectory, the first incumbent, the Rev. W. C. Bradshaw being duly inducted as Rector by the Bishop of Toronto, on the 26th of October, 1884.

In September, 1885, Mr. and Mrs. H. H. Smith presented to St. Luke's a beautiful brass lectern, containing this inscription "To the glory of God and for services much appreciated."

In 1885, the old school-room was torn down, it being found too small for the increasing number of Sunday School scholars. A very commodious and well designed structure was erected, with library and infant-class room according to the most modern ideas. The cornerstone was laid by John Burnham, Esq., October 22nd, 1885.

The members of St. Luke's Church are not only loyal to their God, but also to their country. In 1885, when the Riel rebellion unsettled the country, Messrs. M. B. Orde, A. B. Rogers, Joseph Chrowe, Thos. Graham and A. G. Tytler, responded to the call to arms and served their country faithfully in the suppression of the rebellion. They returned safe and sound on July 19th.

Two memorial windows were placed in the Church in memory of Mr. and Mrs. William Mills and Miss Clara Mills, who died in 1886 and 1887, the Misses Mills being the donors of the same.

August 29th, 1886, the last service in the old chancel was held. Reconstruction began at once: the Chancel which had been very small, was enlarged to double its size, cathedral glass windows with suitable emblems were put in and a new carpet, the gift of the Ladies' Aid Society, provided. Dr. Burritt presented a beautiful Corona.

New Chancel Opened.

The formal opening of the new Chancel was held on Dec. 12th, 1886. The Rev. Rural Dean Allen, M.A., (the present Ven. Archdeacon of Peterborough), was the special preacher that day.

The faithful sexton, Mr. Jacob Friend, who volunteered his services without remuneration at the commencement of the new parish, died January 30th, 1888.

In 1888, the present organ was purchased and placed in the Church.

On Monday evening, October 8th, 1888, a meeting was held at which Rev. W. C. Bradshaw was made the recipient of an address and a cheque for two hundred dollars, in order that he might take a well-earned rest and strengthen his health. Mr. Bradshaw had received instructions from his medical advisers to rest entirely from his duties, and spend the winter in a warmer climate.

Mr. Bradshaw spent the winter in Denver, Colorado, returning in June, 1889. During the absence of Mr. Bradshaw, the Rev. George Warren, B.A., was the "locum tenens."

In April, 1889, the Rev. G. Warren received the appointment of Incumbent of the parish of Lakefield. At the Vestry meeting a hearty vote of thanks to Mr. Warren was passed for his care and attention to the Church and parish as Curate-in-Charge.

In August, 1889, the Rev. W. C. Bradshaw was again compelled, by poor health, to leave his parish to seek restoration in another climate.

The Parish Magazine was edited during his absence by Messrs. Jameson, Rooney and Burt.

In August 25th, 1889, the Rev. J. W. McCleary took charge of St. Luke's Parish as "locum tenens."

In January, 1890, the Hon. Robert Hamilton died, one of St. Luke's most generous and faithful members. He had been a communicant of St. Luke's since its inception, and his death removed from the Church a very earnest and sincere friend.

A letter dated April 3, 1890, and sent from Jarvis Hall, St. John's College, Denver, Colorado, was received by the Vestry of St. Luke's, in which Rev. Mr. Bradshaw tendered his resignation on account of ill-health. The resignation was reluctantly and with much regret accepted by the congregation among whom Mr. Bradshaw had so faithfully labored for fourteen years.

From July 6th up to July 27th, Mr. Bradshaw was once more with his people, before leaving for Denver, Colorado.

At a Vestry meeting held April 14th, 1890, the Rev. J. W. McCleary was offered the position of Rector of the parish, which he, with the consent of the Bishop, accepted.

In the March number of the Parish Magazine of 1891 appears this item: "The Rev. W. C. Bradshaw has built a "St. Luke's Church" in connection with the military school, called St. Luke's, in which he has a vested choir."

In February, 1892, the new furnace was put into the basement of the Church.

In March, 1892, the Parish Church Work, the magazine which Rev. Mr. Bradshaw adopted for circulation, was changed by Mr. McCleary, and another, called "The Church Monthly" adopted.

Rev. W. J. McCleary resigned the Rectorship of St. Luke's on account of the uncertain condition of his health, at the Vestry meeting held April 18th, 1892. The retiring Rector during his charge had won many friends who admired his kindness of heart, his firmness of purpose and his many noble qualities of head, heart and hands.

A committee, appointed by the Vestry to consider the selection of a successor to Mr. McCleary, met the congregation at a meeting held on April 25th, and recommended that Rev. Herbert Symonds, M.A., Professor of Theology in Trinity College, Toronto, be invited to become St. Luke's Rector, subject to the approval of the Bishop.

New Rector.

Rev. Herbert Symonds, M.A., accepted the position of Rector of St. Luke's in a letter sent to the Wardens. A Peterborough paper in alluding to the appointment says: "Rev. Prof. Symonds is a young man of unusual ability, implied by his appointment to the important position which he now holds, and which he fills to the satisfaction of all concerned, and which he might continue to fill, did not his preference lie in the direction of parish work."

On May 15th, 1892, Rev. H. Symonds preached for the first time at St. Luke's, and on Monday, May 16th, a reception was tendered him by the congregation. From May till September, 1892, the parish was supplied with services by Mr. C. W. Hedley, B.A., then a student at Trinity College, who afterwards became missionary of the Mission of Otonabee.

In July, 1892, Rev. W. C. Bradshaw, M.A., was appointed Rector of St. Paul's Church at Highlands, a suburb of Denver, Colorado.

In September, 1892, Rev. and Mrs. Symonds and family took up their residence in the Rectory.

St. Luke's Guild, subdivided into several chapters, was organized in January, 1893.

The Parish Magazine experienced another change in March, 1893, when "Home Words" became its centre-sheet. The paper is considerably larger in size and more interesting in its reading matter.

On September 17th, 1893, the Right Reverend T. Hunter Dunn, D.D., Lord Bishop of Quebec, preached in St. Luke's in the morning, and at an open air service on the Market Square, in Peterborough, in the afternoon.

In the September number, 1894, of the Parish paper we notice this item:—"Rev. W. C. Bradshaw, for many years Rector of St. Luke's, has fully recovered his health during his sojourn at Denver, Colorado, and has returned to Canada to take charge of Port Arthur, one of the most important parishes in the Diocese of Algoma."

In October, 1894, the brothers and sisters of the late Mary Bradfield, placed in St. Luke's Church a handsome brass reading-desk for the Altar, in memory of the departed.

In the same month the Woman's Auxiliary was formed in the parish, out of the old Dorcas Branch of the Visiting Chapter of the Guild. The officers were: Mrs. Bennett, President; Mrs. Gaskin, vice-President, and Mrs. McGregor, Secretary-Treasurer.

The Rectory was enlarged to its present size in 1895 and was ready for occupation in July, 1895.

Rev. W. C. Bradshaw accepted in October, 1895, the charge of Christ Church, Winnipeg.

On Friday, June 5th, 1896, the dedication of a beautiful memorial, presented to the Church by Mrs. Robert Hamilton in memory of her husband, the late Honorable Robert Hamilton, took place. The memorial consists of a new chancel, altar, credence-table, sedilia, communion rail, choir seats and prayer-desk, all executed in solid oak. The memorial plate has the following inscription: "To the greater glory of God, and in memory of Honorable Robert Hamilton, this altar and other work adorned with carving was erected by his surviving widow, Easter, 1896."

The Rev. H. Symonds, M.A., preached the sermon at the dedication service, and the following clergy took part in the service: Ven. Archdeacon Allan, Revs. J. C. Davidson, Carl Smith, E. V. Stevenson, G. Warren, J. Gibson and W. L. Baynes-Reed.

On June 24th, 1896, the first Rector of St. Luke's entered into rest, leaving behind him in the Parish of St. Luke's a memorial that testifies to the noble work he did.

On July 5th, 1896, a memorial service was held in St. Luke's at which Rev. H. Symonds preached. In his sermon, referring to the death of Mr. Bradshaw, he said:—

"We, dear brethren, this morning are contemplating the life of one who, so far as human judgment may decide, was faithful to his calling, who, with no mean gifts, used them to the uttermost in the field of duty, and that field lay here. The fourteen best years of Mr. Bradshaw's life were spent in the work of building up this parish. Upon one of the walls of St. Paul's Cathedral in London, built by Sir C. Wren, is this inscription: 'Si Monumentum requiris circumspice.' May we not say the same of Mr. Bradshaw; this Church, this School house and Rectory, this congregation, the flourishing and honorable condition of the Church in this locality are his monument. I do not think it an exaggeration to say that his very life is here; its energy is transformed into these walls, those large lists of Baptisms and Communicants: 'Si Monumentum requiris circumspice' (If you seek his monument, look around you)."

Memorial Tablet.

A memorial tablet to the late Rev. W. C. Bradshaw was placed on the north wall of the chancel. The following is the inscription "To the glory of God, and in memory of Rev. W. C. Bradshaw, who, during fourteen years, 1876-1890, laboured earnestly in the erection of this Church and in the organization of this Parish, this tablet is erected by his former parishioners. Died June 26, 1896. 'One soweth and another reapeth.'"

At Christmas, 1896, a Brass Font Ewer was placed in the Church by Mr. Grassett, as a memorial to two deceased children.

Sunnyside Branch of the Woman's Auxiliary was organized in 1896.

In commemoration of the Queen's Jubilee in 1897, the sixtieth year of her glorious reign, a flag staff was raised on the Church grounds, and the flag for the first time raised on Sunday, June 20th (Jubilee Sunday), when the event was also commemorated in Church by special services and sermons.

On January 21st, 1899, the Junior Branch of W. A. was organized, with Miss Helen Rogers as President.

From Feb. 3rd to 10th, 1899, the Rev. Osborne Troop, M.A., Rector of St. Martin's Church, Montreal, conduced a Mission at St. Luke's.

The enlarged Vestry was completed in January, 1900. The Young Woman's Guild furnished it.

Percy Price and Achilles Turner, both members of St. Luke's, joined the contingent and went to South Africa to serve their Queen and Country in the war against the Boers. They sailed by S. S. Milwaukee on Feb. 21st, 1900.

Miss Godfrey presented the Church with a silk chalice-veil and white silk markers for the Bible and Prayer Books, in October, 1900.

In November, 1900, Mrs. E. A. Peck, the President of the W. A. was presented with a Life Membership Certificate by the members of the W. A.

On January 22nd, 1901, Her Gracious Majesty Queen Victoria died.

In February, 1901, Rev. Herbert Symonds, M.A., was honoured by the Senate of Queen's University, Kingston, with the degree of Doctor of Divinity.

In April, 1901, the Rector received an intimation from the governing body of Trinity College School that he was chosen to become the Headmaster of that School. After accepting the appointment, he placed his resignation, in the hands of the Church Wardens.

At a congregational meeting shortly afterwards a strong committee was appointed to consider the question of a successor.

On May 25th, 1901, the ladies of St. Luke's Congregation presented Rev. Dr. Symonds with an M.A. Trinity University Hood.

Before leaving St. Luke's, Ashburnham, the Rev. H. Symonds was made the recipient of a Doctor of Divinity Gown, a China Dinner Set, and set of Silver Fruit Knives from St. Luke's, and an Arm Chair and Dressing Case from St. Mark's.

At a special Vestry Meeting, held May 20th, 1901, the resignation of Dr. Symonds was accepted, and a Committee was appointed, consisting of Messrs. F. Adams, E. A. Peck and A. Dawson, to draft a resolution expressing the regret of St. Luke's Congregation at the forthcoming separation.

At the same time a Committee was appointed to take the necessary steps to secure a successor to Dr. Symonds.

A congregation meeting which was attended by a large number, was held on July 4th, 1901, when the committee to secure a successor to Dr. Symonds reported favorably on the name of Rev. E. A. Langfeldt, Rector of Omemee. The congregation unanimously decided to extend a call to Rev. E. A. Langfeldt and instructed the Wardens and Delegates to wait upon His Lordship the Bishop, to secure his consent.

The Wardens and Lay Delegates, Messrs. Frank Adams, Adam Dawson, E. A. Peck, F. J. Jameson, and G. F. Warde, waited upon the Bishop of Toronto and received from him the announcement that he was pleased to appoint Rev. E. A. Langfeldt Rector of St. Luke's, to take effect September 15th, 1901.

Rev. R. A. Sims took charge of St. Luke's Church during August and September, 1901.

The Rectory underwent extensive repairs in July, 1901. Electric light was put in and the building thoroughly papered and painted at an expense of about $200.

Rev. E. A. Langfeldt, M.A., the newly appointed Rector, entered upon his duties on Sunday, September 22nd, 1901.

His Royal Highness, the Duke of Cornwall and York (Prince of Wales) and his illustrious consort visited the Provincial Synod of the Church of England in Montreal in September, 1901.

In October, 1901, Mr. Achilles Turner and Mr. Percy Price, both members of St. Luke's, received from His Royal Highness the Duke of Cornwall and York their well-earned war medals.

Rector Inducted.

The induction of the new Rector took place on St. Luke's Day, October 18th, 1901. Rev. Herbert Symonds, D.D., of Trinity College School, preached the sermon, and the Ven. Archdeacon of Peterborough, as Commissary of the Bishop of Toronto, inducted Mr. Langfeldt. Rev. J. C. Davidson and Rev. W. L. Armitage took part in the service.

On October 24th the congregation tendered to Rev. and Mrs. E. A. Langfeldt a reception.

Rev. Arthur Murphy, M.A., held a Mission in St. Luke's Church from December 8th to 22nd, 1901.

In January, 1902, again two members joined the army to fight for King and Country. Mr. Percy Price, who already had seen one campaign, re-enlisted, and Mr. Reginald Turner also joined the ranks.

The members of the W.A. presented Mrs. Phillips, vice-President of the W.A., with a certificate of life-membership and a gold W.A. pin, at the annual meeting of the W.A., held in February.

In June, 1902, largely through the efforts of the Mothers' Meeting, a granolithic sidewalk was built around the Church.

The War in South Africa came to a happy conclusion through the generous and humane efforts of Great Britain, on May 31st, 1902.

On Sunday, June 8th, 1902, a Thanksgiving Service for Peace was held at St. Luke's, at which the Rector preached a patriotic sermon. The Church was decorated with flags and other patriotic emblems.

The Coronation of King Edward VII., which was to be held on June 26th, was postponed on account of the serious sickness of the King.

"As we go to press," the history says, we are about to celebrate the 26th anniversary of our Church and Parish, which (D.V.) will be on July 9th. Looking back upon our past history we trace the good hand of our Heavenly Father in everything. We gratefully acknowledge His tender care and His prospering our endeavors. We thank Him for the good men He has sent us to begin and to continue the work here. But with profound thankfulness we bow our knees before Almighty God, who has sustained and prospered us and our Church, and acknowledge that "not one thing hath failed of all the good things the Lord our God spake concerning us: all are come to pass unto us, and not one thing hath failed thereof."

To our Lord we ascribe all honour and glory, and we beseech Him to continue to bless and prosper us in the future as He has done in the past, and to grant that St. Luke's Church may be the means of bringing many souls to the Lord Jesus Chirst. Amen.

Progress Recorded.

The 25th anniversary of the parish should have been celebrated in 1901, but owing to the fact of Dr. Symonds leaving to become Headmaster of Trinity College School, Port Hope, it was not held. However, Dr. Langfeldt made arrangements for it the following year. In connection with this event he compiled a "History of the Church of Saint Luke the Evangelist," which he dedicated to Dr. Symonds. It is from this booklet that we have secured most of the matter for this sketch.

A movement was begun during Dr. Langfeldt's time to introduce a surpliced choir, and also to have St. Mark's, Otonabee, separated from St. Luke's, so that the Rector might devote all his attention to the latter. These matters came up before several meetings when they were fully discussed. No definite action was taken till years later.

In 1909 the Bible Class undertook the expense of placing a cement walk into the Rectory.

Dr. Langfeldt's resignation took place at Easter, 1911. A testimonial of his valued services was presented to him on leaving the parish.

At a meeting of the congregation held on the 28th of March, 1911, the Bishop submitted three names for consideration for the Rectorship. The meeting, after a very full discussion decided that the Bishop be asked to appoint the Rev. F. J. Sawyers, M.A. To this His Lordship agreed and Mr. Sawyers entered upon his duties in April, 1911.

Many needed repairs were done to the Rectory during Mr. Sawyers' Incumbency.

Parish Divided.

St. Marks' Otonabee, was separated from St. Luke's and attached to St. George's, South Peterborough, during Mr. Sawyers' time. The surpliced choir came into being during this period. The interior of the Church was re-decorated in June, 1913.

After a very successful four years as Rector of the parish, Mr. Sawers resigned. He left to become Rector of St. Peter's, Cobourg.

The Rev. W. H. White, M.A., took charge of the parish in February, 1915, succeeding to the Rectorship shortly afterwards.

In 1918 it was decided to provide a kitchen in connection with the Parish Hall. This was soon accomplished and the present commodious room was the result. It also serves as a place for the Primary Sunday School to meet. Two rooms in the Rectory had hardwood floors placed in them.

The resignation of Mr. White took place in February, 1921. He held the Rectorship for six years. Over half of this time was during the Great War. Many men from the parish responded to the call to arms. This added to the difficulties of parochial work, as many who were "right hand" men went overseas to do their bit for King and Country. The Bishop appointed him to the important parish of St. Mark's, Parkdale, Toronto.

The Rev. Geo. J. Bousfield, B.A., the present Rector, succeeded him in April, 1921.

Church Improvements.

Various repairs and improvements have been done to the Church property during the past five years. The most important are: the re-shingling of the Church and part of the Parish Hall, the placing of a hardwood floor in the Choir and Vestry by the Women's Guild, the removing of one of the sheds, the substitution of an iron and wire fence for the board one between the Rectory and Church grounds, repainting of the interior of the Church by the A.Y.P.A. All but three of the rooms in the Rectory have been redecorated. The outside of the Rectory is being re-painted, as we go to press, and will, we hope, be done in time for the Jubilee.

There still remain some further improvements to be done, e.g., the interior of the Parish Hall to be re-decorated and re-seated. These we hope to do in the next two years. The whole plant will then be in good order.

These "Points of Interest" are being published in a condensed form. We hope the matters touched on will be found of interest to past and present parishioners and friends of the parish. The names of many who took a prominent part in the work of the parish during the past fifty years are not included. This is owing to the fact that our space is limited. We, therefore, have to confine ourselves very largely to enumerating the most outstanding features in regard to the parish. Their work is nevertheless highly valued and much appreciated. We, who now enjoy the advantages of a completed Church plant, desire to place on record our heart-felt thanks to them for these same advantages, which we enjoy, very largely as a result of their unselfish labors in the past.

Seven Rectors!

There have been seven Rectors of St. Lukes:

1. The Rev. W. C. Bradshaw, M.A.
2. The Rev. J. W. McCleary.
3. The Rev. Herbert Symonds, M.A., D.D.
4. The Rev. E. A. Langfeldt, M.A., Ph.D.
5. The Rev. F. J. Sawyers, M.A., (now a Canon of the Diocese).
6. The Rev. W. H. White, M.A.
7. The Rev. Geo. J. Bousfield, B.A.

The first three have entered into rest, the Rev. W. C. Bradshaw in 1896, the Rev. J. W. McCleary and the Rev. Herbert Symonds in 1921. Requiescat in pace.

We have not referred to spiritual matters to any extent. These cannot be judged in anything like the same manner that more material things can be set forth. We, however, believe we can say, in all humility, that St. Luke's has wielded a great influence for good in the community. In all her activities, services and ministrations many souls have been brought to a knowledge of God, through Jesus Christ our Saviour, to whom with the Father and Holy Spirit be praise and glory forever and ever. Amen.

Pretty Scene in East City

St. Luke's Anglican Church, East City, one of the prettiest spots in Peterborough. The congregation is celebrating the fiftieth anniversary of its organization.

THE CHILDREN'S CORNER

Here is an old story which I heard many years ago, but I am quite sure that it is still interesting and instructive: and, without any apology I am going to pass it on to my young readers.

A gentleman advertised for a boy, and nearly fifty applicants presented themselves in answer. Out of the whole number he selected one and dismissed the rest. "I should like to know," said a friend, "on what ground you selected that boy, who had not a single recommendation." "You are mistaken" said the gentleman: "he has a great many. He wiped his feet when he came in, and closed the door after him, showing that he was careful. He gave his seat instantly to that lame old man, showing that he was thoughtful and kindly. He took off his cap when he came in, and answered my questions promptly, showing that he was gentlemanly. He picked up the book which I had purposely laid on the floor, and replaced it upon the table, and he waited quietly for his turn, instead of pushing, crowding, showing that he was honourable and orderly. When I talked to him, I noticed that his clothes were brushed, and his hair in order; when he wrote his name, I noticed that his fingernails were clean. Don't you call these things letters of recommendation? I do; and I would give more for what I can tell about a boy by using my eyes ten minutes than all the letters he can bring me." Little things show character, and frequently determine a boy's whole career.

Whoever will prosper in any line of life must save his own time and do his own thinking. He must spend neither time nor money which he has not earned.

—David Starr Jordan.

in the New Wonder Element

SPEEDIRON

AT last—after years of experiment and research a perfect electric cooking element has been developed. An element which brings speed, lasting durability and absolute safety to electric cooking—McClary's Speediron!

This wonderful, new element is as far ahead of all others as electric light is ahead of candle light.

McClary's Speediron is the only protected, removable, repairable element made. It operates on contact heat. This gives it marvellous speed and eliminates waste by radiation, which is one of the greatest defects of open elements. And the Speediron is durable. It cannot be injured by liquids boiling over, spilling—or contact with pots and pans.

The cast iron surface protects the coils year in and year out—and if the coils by any chance burn out you can replace them easily, inexpensively and quickly.

Now On All McClary's Electric Ranges

This great, new electric cooking feature is now on all McClary's Electric Ranges—making it the most efficient, satisfactory range on the market. And you also get the exclusive advantages of McClary's famous porcelain enameled "fireless cooker" oven—the oven which keeps on cooking even after the current is turned off.

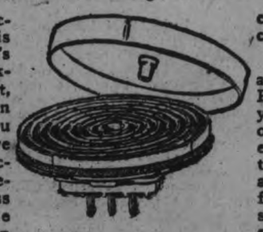

Ask your dealer about a McClary's Electric Range. After you've seen him demonstrate the Speediron element, you'll agree that McClary's is far ahead of any other for economy, speed, strength and general satisfaction.

McClary's Electric Range

108

For Sale by Utilities Commission, City Building Simcoe Street

St. Luke's Officers

Rector:
The Rev. Geo. J. Bousfield, B.A.
Licensed Lay Reader:
Mr. J. J. Turner.
Church Wardens:
Mr. R. A. McKee, Mr. E. E. Lee.
Lay Delegates to Synod.
Messrs. R. B. Rogers, J. J. Turner and T. H. Adams.
Vestry Clerk:
Mr. R. H. Parsons.
Organist:
Mr. W. C. Thompson.
Sunday School:
Superintendent, Rev. G. J. Bousfield: Secretary, Ormie Heap: Treasurer, Mr. Frank Adams: Librarian, Victor Sedgwick.
The Woman's Auxiliary:
Hon. President, Rev. G. J. Bousfield: Hon. vice-President, Mrs. Phillips President, Mrs. H. Butcher: 1st vice-President, Mrs. J. Butcher: 2nd vice-President, Mrs. J. J. Turner: Corresponding and Recording Secretary, Mrs. Whitehouse: Treasurer, Mrs. T. H. Adams: Dorcas Secretary, Mrs. jamieson, assisted by Mrs. J. J. Turner.
Rector's Representatives:
Mrs. J. Scott and Mrs. C. Butcher.
The Woman's Guild:
Hon. President, Mrs. J. Scott: President, Mrs. J. J. Turner: 1st vice-President, Mrs. Geo. Curtis: 2nd vice-President, Miss Graham: Secretary, Mrs. T. B. Maniece: Treasurer, Mrs. W. Hepburn.
The Girl's Auxiliary:
Superintendent, Miss Muriel Curtis: Secretary, Winnifred Pammett: Treasurer, Madeline Wheeler.
The Junior Auxiliary:
Superintendent, Mrs. G. J. Bousfield: Assistant Superintendent, Mrs. Ed. Heap: Secretary, Audrey Heap: Treasurer, Nora Gemmel.
Babies' Branch of the W. A.
Superintendent, Mrs. R. A. McKee: Assistant Superintendent, Mrs. Long.
The Anglican Young People's Association.
Hon. President and Patron, Rev. G. J. Bousfield: Past President, Stanley Curtis: President, Gordon Maniece: Vice-President, Arthur Long: Secretary, Clemena Long: Treasurer, Queenie Hope.
The Chancel Guild:
Directress, Miss M. Calcutt.
Boy Scouts:
Scout Committee—Rev. G. J. Bousfield: Messrs. E. A. Peck and James Burgess. Scoutmaster, Mr. W. Hepburn.

Build Dollar by Dollar

DON'T neglect to open a savings account because you may have no large amount of money to deposit. The Dominion Bank will accept deposits of $1.00 and upwards.

Open an account now and add small amounts regularly. You will be surprised to see how rapidly your savings will grow.

22

THE DOMINION BANK

PETERBOROUGH BRANCH,

JOHN CRANE, ... Manager.

Collections Abroad

WITH over 800 branches in Canada and 120 abroad, we are able to offer direct collection facilities for both domestic and foreign business.

A highly organized Exchange Department and a system of direct wires between the chief commercial centres in Canada and the United States are features which appeal particularly to exporters and importers.

Much valuable information covering data on markets, tariffs and confidential credit reports is furnished through our special departments created for this purpose. Our specialized service is at your disposal.

The Royal Bank of Canada

6459

Peterborough Branch • V. Eastwood, Manager

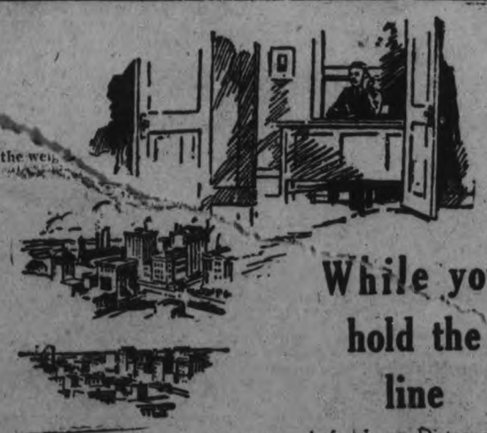

While you hold the line

It is no longer necessary to ask for Long Distance in calling any of the places listed below. Just give the local operator the name of the town and the number of the distant telephone and hold the line while connection is established.

If the line called is busy your operator will take your number and call you later. If you do not know the number ask "Information."

DIRECT TOLL SERVICE
For 3 minute talks.

Bethany	15 cents	Havelock	20 cents
Hastings	15 cents	Lindsay	20 cents
Kawartha Park	15 cents	Mt. Julian	20 cents
Lakehurst	15 cents	Campbellford	25 cents
Millbrook	15 cents	Cobourg	25 cents
Norwood	15 cents	Port Hope	25 cents
Burleigh Falls	20 cents		

If you must speak to a particular person ask for Long Distance

W. R. NORTHGRAVE, Manager.

BELL TELEPHONE COMPANY OF CANADA

She Could Never Do The Things Other Girls Did

Miss I. J. Ross, Scollard, Alta., writes:—"I am only twenty years old, but have suffered from heart palpitation and nerve trouble for several years.

I could never do the things other girls did, that is, in the line of sports, skating, etc., and could never depend on myself at work.

About six months ago I began taking

and am just twice the girl I was, and can enjoy everything in general life so much more. I am very grateful for what your Pills have done for me."

Put up only by The T. Milburn Co., Limited, Toronto, Ont.

VOICE OF THE PEOPLE.

Letters to be printed in the Voice of the People column must be received at The Examiner office on the day before it is desired to have them published.

WHERE WE ARE MAKING A MISTAKE.

No appropriation for the completion of the T. V. C.!

But all the Western Progressives demanded for the completion of the Hudson's Bay Railway, they got.

Why? Because the Western Progressives are "independent," and not being hide-bound members of either of the old parties thec could vote against any government that did not do what they desired. The "greenhorns" from the far north of Canada have proven themselves masters of the old parties and of the situation. Recently a Liberal ex-member in your columns said that the T. V. C. would have been opened from end to end if he had been at Ottawa—and I believe him. He would have marshalled the spineless partisans of the whole T. V. C. littoral, and who could have resisted them? But, no; we bow before the idols of ouh parties like the poor benighted blacks of Dahomey, who would be "read out" of the party if they did not obey—what a picture!

In England, it is all for "England" and it must have thrilled with shame the hearts of those Canadians who read the fierce denial of the strikers of the old land that they contemplated the overthrow of England! Is Canada our first thought, or party (which is self)? Now, honestly, which is it?

Had the genial Mr. Peck, M. P., at the head of his T. V. C. friends, been able to say to the government, "We will vote for you when we honestly can and give you the support you may deserve, if you will complete our canal, but look out for us if you don't," Peterboro would now be rejoicing with exceeding great joy. But Mr. Peck is a "faithful" Liberal-Conservative.

"Politics" are the affairs of party, and the day has gone by for being tied to the tail of the party carts.

The party cart, which carries along with all their fine household furnishings a lot of jobbers and smugglers, whose sole object is their own and not the public benefit. A good man is loyal to his party when his party is doing what he knows is best for his country. He is a disloyal man when it is otherwise.

Both Liberals and Conservatives from the T.V.C. district should have said: "No T.V.C. no Hudson Bay Railway!" and we would have got it. This whole district, like Peterboro itself, is running behind. The rest of Canada is laughing at us. We can't manage our own public business. We are sacrificed for the "benefit" of others. There has never been a more colossal failure in this district than the failure to get the appropriation. The Hon. G. N. Gordon is of course primarily responsible. But Mr. Peck could have helped. The party tug-o'-war forbids it. It's power we're after, not the country's benefit. Why oppose a measure if it is good, or a man if he is doing right? Is that all we have so far learned to know? Let us admit that the Western Federal Progressives have shown us a way.

Personally, Messrs. Peck, M.P., and Gordon, ex-M.P., are doubtless as good men as the constituency can put up, but their hands are tied. They will have to change their ways for the next election. It is time the old madness departed. It doesn't pay. Future candidates should feel bound to say, "Public interests must be ranked above party." Even Agnes McPhail knows that. Unless the public insists upon it, the public will not get it, and the public interests will continue to suffer. The whole Trent Valley, from Georgian Bay to Lake Ontario, held up by a handful of Western Progressives, with both parties at their feet! What do you know about that?

An Independent Conservative.

KILLED BY TREE.

Splits and Falls on Head of Man Felling It.

EGANVILLE, Ont., June 26. — Canadian Press. — Christopher Risteau, aged 18 years, son of Ernest Risteau, farmer of South Algoma, 12 miles west of here, was killed yesterday while cutting pulpwood with his father on his farm, when he was struck on the head by a tree which split as he was felling it.

George Cummings, the world's champion walker, and Rocky Knight, a British colored boxer, took part in a novel test of endurance recently in Hyde Park, London. The match was the outcome of a wager, the terms being that Cummings should walk and Knight run at a pace of not less than seven miles an hour. Knight gave up after covering about three miles, while Cummings continued and completed seven miles in 51 minutes.

LLOYD GEORGE IN ACTION

Above is the first photograph to reach Canada of David Lloyd George in action in the present controversy between himself and the Earl of Oxford and Asquith, over his attitude toward the general strike. The picture shows "the little Welshman" speaking at Llandudno Junction, Wales, on the subject of Lord Oxford's celebrated letter, "excommunicating" him from the Liberal party.

LINIMENT FOUND TO BE POWERFUL GERMICIDE

Originally, Absorbine Jr. was sold only as a pain reliever and an embrocation. It was soon discovered that the liniment had value as a germicide and it is now used as a mouth wash, for wound dressing and for disinfecting purposes.

Another surprise was yet in store. A. Wm. Pratt of Springfield, Mass., applied Absorbine Jr. to a varicose vein to relieve the intense pain. Not only did the pain leave, but he noticed every day the swollen vein becoming smaller. The treatment was kept up and, today, Mr Pratt's legs, though he has never used anything else on them, are as smooth as when he was a boy. It has now been proved that Absorbine Jr. is of value in the treatment of varicose veins, leg ulcers, boils, pyorrhoea and a number of other ailments and injuries besides that for which it was first prepared. Nothing serves so many every day purposes and nothing is better entitled to its place in every home. When it is needed, it will be needed in a hurry. Don't wait for someone to be hurt. Get it at your druggist's today. $1.25 everywhere.

ODD QUESTIONS BECOME FEWER; MORE AMERICANS VISIT CANADA

Citizens of United States Gaining More Knowledge of Country.

SOME INQUIRIES.

Queer Queries Received at Chamber of Commerce From Both Countries.

The citizens of the United States are becoming more acquainted with Canada each year and with this the strange requests to the Chamber of Commerce are becoming fewer in number. The Chamber of Commerce for the past few years has been distributing literature in the States explaining the wondrous opportunities that this district offers to the tourist and as a result of this a few tourists from across the border came to see and were delighted with the wonderful summer resorts. When they went home they told their friends about this distrist and so there have been greater numbers coming here each year to spend the summer. In this way the average American citizen has secured a better knowledge of Canada and he does not look upon this fair land as a country of ice and snow but as a land that has wonderful opportunities, where the fishing is good, where there is splendid canoeing, and where there is wonderful hunting in season. The day for the requests about the wild men and the snow and ice and many other nonsensical questions is past to a large degree for the vision of our neighbors has been greatly enlarged in the past few years. But still there have been a few peculiar requests come in since the beginning of the year.

A man in Cincinnati, Ohio, wrote to the secretary of the Chamber of Commerce the other day asking for a collection of cigar bands of the different brands of cigars made in this city, as his boy was making a collection of the bands of the different kinds of cigars manufactured in this continent, and he thought there might be some peculiar brand of cigars made here. He closed by saying that he was coming to Canada this summer and that he would likely pay this district a visit. While the secretary was unable to comply with the man's request he did not lose the opportunity to send some literature to him describing this district and explaining the wonderful tourist opportunities and promising to give further information if he would call in the office of the Chamber of Commerce when in this city.

A letter was received from a young lady in Hamilton lately asking for the christian names of a certain family living in this city. A young man belongng to this family had become lost to her and she wished to locate him but she had forgotten the Christian name of his parents and she wished the different names sent to her so as she might find out his whereabouts through his parents. She ended the letter by saying hat she was the proprietress of a beauty parlor and this young man was a barber.

Some little time ago a man who lives in Essex county, New York, wrote to the secretary asking the nature of the land in Belmont township around concessions six and eight. He stated that he was born in Owen Sound and went overseas with the Canadian army and when he returned he went to the United States but he was having a hard time existing there and that he missed the social life of Canada so he wished to return to Canada and start a poultry farm in Belmont township. In the States this man was earning $2.60 per day and with the high cost of living there he considered it a pretty slim wage to live on.

In early winter a married woman wrote from the Maritime provinces asking the secretary to send her the names of dry goods stores which might buy men's socks as she had an auto knitter and was able to supply four dozen pair a week. Naturally the letter went unanswered. One day a doctor from Iowa wrote asking the number of chiropractors in this city and if there was any civic legislation governing this profession here. He stated that he had thirty years experience and three diplomas and was looking towards Canada.

Thn again many letters are received asking about the Trent Valley canal route, the best roads to certain places in the county, good camping grounds and where there is good fishing and many other questions which affect the writer, who is coming on a tourist trip. There are also the various questions about this city, the number of grocery stores, the size of the city, and many other civic queries.

Financial News and Views

Latest Comment on Grain and Industrial Markets — Closing Quotations on the Principal Active Stocks

Quotations Over Stobie, Forlong and Co. wire.

NEW YORK STOCKS.

	High	Low	Close
Atchison Rly	138	137⅜	137⅝
American Can.	52⅝	52¼	52¼
American Loco	103½	103⅜	103⅜
Smelters	127½	126⅝	127½
Baldwin	113½	112⅛	113½
Balt. and Ohio	94¾	94¼	94⅜
Cast Iron Pipe	100¼	...	...
Ches. and Ohio	136⅛	135½	136
Chandler	12	...	...
Cal. Petrol	33⅞	...	...
Chrysler	32¼	32⅛	32⅛
Dodge Bros. A.	27⅜	27⅜	27⅜
Dup. De Nem.	231½	230¼	231½
Sears Roebuck	51½	...	...
Pan-American B	73¾	73½	73¾
Montgomery Wd	69¾	69⅜	69⅝
South Rail.	116⅜	...	...
White Motors	57	56¾	57
U. S. Steel	137⅜	137⅛	137⅜
Yellow Cab	24	...	...
Philips Petrol	48	...	...
Famous Players	121½	...	...
Fleischmann	46⅝	46⅜	46⅝
General Motors	141½	140⅜	141⅜
Hudson Motor	52⅜	50	52⅜
Int. Harvester	120½	...	...
Inter. Nickel	36⅛	35¾	35¾
U.S. Ind. Alcohol	56⅛	56	56
Coca-Cola	155⅝	154¾	154¾
Mack Truck	116⅜	115⅜	116
Marland Oil	60¾	60¼	60⅜
U. S. Rubber	59¼	58½	59⅛

MINING STOCKS

Gold

	Asked	Bid
Apex	3½	3¼
Argonaut Gold	22	19
Baldwin	3	2¾
Barry Hollinger	48	46½
Bidgood	6¼	5
Chaput Hughes	7	..
Con. West Dome	14	..
Dome	1420	1360
Goldale	28	25¾
Gold Hill	49	47
Hollinger	1990	1980
Indian	5½	....
Keora	7	6¾
Kirkland Hunt	11	9
Kirkland Lake	105	..
Lake Shore	1135	1125
McIntyre	2530	2500
Moneta	15	14
Newray	38	32½
Night Hawk	7½	6
Premier	213	..
Preston	7¾	7
Teck Hughes	363	360
Tough Oakes B	41	40½
Vipond Cons.	172	171
W. Hargraves	825	..

Silver.

Beaver	76	75
Capitol	35½	34½
Castle	43	42
Coniagas	350	..
Crown Reserve	9¼	..
Keeley	142	141
La Rose	12	10½
Lorrain Trout	75	....
McKinley-Dar	15	14
Millcrest	12	10
Mining Corp	360	357
Nipissing	575	545

Unlisted.

Amulet	137	135
Area	28	25
Bourle M. Q	1000	..
Laval-Quebec	27	26
Noranda	1525	1505

CHICAGO WHEAT.

	Close.
July	133¾
Sept	132½
Dec	135¼

WINNIPEG WHEAT.

July	148¼
Oct.	130¾
Dec.	128⅜

Here's Proof That ZUTOO Ends Headache

Mr. E. F. Tomkins, Ex-Mayor of Coaticook, Que, proves it.
"Your Tablets are a safe and effective remedy for headache"

Mr. Geo. Legge, Editor of the "Granby Leader-Mail" proves it.
"Your Zutoo Tablets deserve to be widely known as a remedy that will stop headache."

A. C. Hanson, B. A., K. C., Colonel of the Hussars, proves it.
"I use Zutoo Tablets and find them a very satisfactory remedy for Headache."

25 cents per box—at all dealers.

SIXTEEN YEARS' USE OF BABY'S OWN TABLETS

Has Shown One Mother There Is Nothing To Equal Them.

A constant use of Baby's Own Tablets for their children has proven to thousands of mothers that they are without an equal for babyhood and childhood ailments. One mother, Mrs. C. W. Jackson, R.R. 1, Gilford, Ont., writes:—"We have used Baby's Own Tablets ever since our first baby was born sixteen years ago. We have seven fine healthy children and the Tablets is the only medicine they recieved in their early years. Our baby is one and a half years old, is walking and talking and weighs 25 pounds. Baby's Own Tablets is the only medicine he has ever had."

Baby's Own Tablets are guaranteed to be absolutely safe for even the newborn babe. They are free from opiates and narcotics; act as a gentle laxative on the stomach and bowels and thus relieve constipation and indigestion; break up colds and simple fevers and make baby healthy and strong.

You can get Baby's Own Tablets from your druggist or direct by mail at 25 cents a box from The Dr. Williams Medicine Co., Brockville, Ont.

THOMASBURG PERSONALS

THOMASBURG, June 26.—Mrs. Henry Blakely, a member of the Crescent Rebekah Lodge here, attended Grand Lodge in Toronto last week.

Mr. Harvey Vance, a member of the Oddfellows' Lodge here, attended Grand Lodge in Toronto last week.

Mr. Thomas Downey has been quite ill.

Mr. Samuel Ketcheson, teacher of the senior room here, and a number of the pupils are confined to their homes with the measles.

Mrs. Margaret Embry has returned home after spending a few weeks with friends in Belleville.

Mr. Charles Fennell visited friends in Norwood one day last week.

Mr. and Mrs. English of West Huntington, were recent visitors at the home of Mrs. Ella Way.

Rev. Mr. and Mrs. Merrick and daughter, Mary, of Morven, called here one day last week.

Mr. and Mrs. William Kerr visited their daughter, Mrs. Floyd Yates of Scarboro, for a few days last week.

Mrs. Thomas Slush of Campbellford visited her daughter, Mrs. Ervin Bateman, last week.

Mr. and Mrs. V. Mitts and Mr. and Mrs. David Hollinger of Fuller were Sunday visitors at the home of Mr. Fennell.

Mrs. Spencer and children of Foxboro are visiting friends here.

Mr. and Mrs. William Vance and children visited Mr. and Mrs. William Holbert on Sunday.

Mr. and Mrs. Percy Kerr and daughter, Mary, and Mrs. Diamond of Belleville were Sunday visitors at the home of Mr. Edward Kerr.

Mr. Alfred Fleming of Stirling spent over Sunday with friends here.

Mr. and Mrs. Ervin Bateman and children visited the latter's parents, Mr. and Mrs. Slush, of Campbellford, on Sunday.

Mr. Dalton Way and Mr. Clare Sine spent over Sunday with friends in Frankford.

Miss Audrey Holbert spent Sunday with Miss Helen Blakely.

A few from here attended the memorial sermon for the Masons in Tweed on Sunday.

H.P. SAUCE
Improves the flavor of all fish.

ORDER NOW

BEST ANTHRACITE

Hard Coal

STOVE AND NUT	$15.75
EGG COAL	$15.50
PEA COAL	$13.00
ALBERTA COAL	$14
COKE, Real Solvay	$13.00

HARD AND MIXED WOOD AT CURRENT PRICES
Cut and Split to Order

Peterboro Fuel and Transfer Co.
KELLY BROS.
Phone 270 & 362 - 134 Aylmer St.

CHRYSLER "70"

at Savings of $60 to $405

Sets today's Pace In Price as in Performance

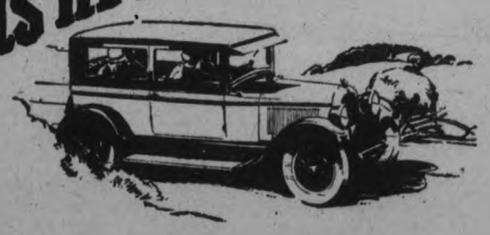

	New Prices effective midnight May 8th	Total Savings
Phaeton	$2075	$60
Coach	2075	155
Roadster	2235	325
Royal Coupe	2510	235
Brougham	2580	270
Sedan	2295	300
Royal Sedan	2645	400
Crown Sedan	2800	405

Prices are for delivery in Peterborough, all taxes fully paid, and include front and rear bumpers, spare tire, cover and lock.

Chrysler dealers are in position to extend the convenience of lowest available time-payments. Ask about Chrysler's attractive plan.

Chrysler Model Numbers Mean Miles Per Hour

At its sensational lower prices, Chrysler "70" is more remarkable than ever before.

For with these savings of $60 to $405 Chrysler "70" is unchanged in every detail—

Seventy miles and more per hour with silky smoothness; a flashing pick-up with absolute security; amazing economy; a magical ease of handling; restful and unmatched riding comfort—the results of Chrysler *standardized quality* of design, materials and craftsmanship.

We are eager to prove to you why the Chrysler "70"—priced today at savings of $60 to $405—is the incomparable motor car value in its price class.

585

GILLESPIE GARAGE
'PHONE 950 378 AYLMER ST. PETERBORO
DEALERS—W. E. Ball, Millbrook. W. S. Wiggins, Campbellford.
Nelson Wellman, Nowood.

SATURDAY NIGHT SPECIALS AT THE HALL STORE, 7 TO 9.30

A Bargain in Childs Hose
Here in black only and in the 2/1 rib. Sizes from 6 to 10. These are good looking Stockings and will wear well. Sells at, per pair..... 25c

Fancy Coloured Lace Scarves
They are woven in pretty bright mixed colourings, in fancy stripe pattern. All are 18 inches wide and 72 inches long, with deep silk fringe. Sells at..... 49c

A Bargain in Curtaining
A Marquisette Curtaining in both the small and medium check pattern. Comes in white and cream and 36 inches wide. Saturday night, per yard..... 17c

Coloured Check Gingham
A good quality cloth in a splendid assortment of all the best colours, in pretty small and medium check patterns. Saturday night, yard.. 23c

14 in. Leather Shopping Bag
Black Leather Shopping Bags, all well made, in good roomy sizes, with two-strap handle, lined with fancy patterned chintz. Saturday night price..... $1.98

Flannelette Blankets
Soft, cosy, heavy nap Flannelette Blankets. Here in grey or white, with pink or blue border. Here in the 11/4 size. Saturday night price..... $1.69

Special in Cups and Saucers
A good collection of prettily shaped Cups and Saucers in the English Aynsley china. Here in 12 different decorations. Saturday night price.. 69c

Women's Summer Vests
Medium weight Vests in opera top, cumfy cut and short sleeved styles, in white, peach, mauve, pink, etc. In sizes up to 44. Saturday night price..... 29c

Fine Weight Bloomers
Just the weight for summer wear. Made in good roomy sizes, with strong elastic at the waist and knee. Colours of peach, orchid, white, etc. Saturday night price.. 29c

Fine Dimity Pyjama Suits
Made from a good quality of fine check dimity in pretty combinations of green and blue, peach and orchid. Small, medium and large sizes. Selling at..... $1.29

Infants Rubber Pants
Good weight gum-proof Rubber Pants. All seams neatly bound with white tape. Have strong elastic at waist and knee. Saturday night special, pair..... 19c

Childs Gingham Dresses
Made in all the usual good colours of pretty check gingham. Trimmed with plain chambray. Bloomers to match each Dress.. Sizes 3 to 6 years. Price..... 98c

Pretty White Handkerchiefs
Made of good quality white cambric, hemstitched and with small embroidery patterns in one corner. Regular 10c value. Saturday night.. 5c

Coloured Voile Handkerchiefs
Handkerchiefs in all the bright colourings, with fancy edging and flower patterns. These usually sold at 25c. Saturday night special, each..... 15c

PIANO RECITAL IN OMEMEE HALL

Pupils of Miss McKee Show Much Ability—Omemee News.

OMEMEE, June 25.—On Tuesday evening a pleasing recital was given in the U.F.O. hall, Omemee, by the piano pupils of Miss E. Isobel McKee, A.C.A.M., before a large and appreciative audience. They were assisted by Miss Jean Padget, vocal pupil of Mrs. Dorothy Allan Park, with Miss G. Donley, of Peterborough, as accompanist, also Jack Thackeray, 'cellist, pupil of Mr. Gliddon of the Conservatory of Music, Peterborough. Both artists were very much enjoyed and their selections made a pleasing variation in the instrumental programme. The pupils, the majority of whom were of junior years, played remarkably well, reflecting great credit to themselves as well as the careful tuition of their teacher, most of the selections being played from memory.

Following Miss Padget's second number, she, with her accompanist, were presented with beautiful bouquets of roses by Misses Frances McPherson and Jean McGinness, and at the conclusion of the programme, Miss McKee was made the recipient of a large sheaf of roses by her class, accompanied by the following address, the presentation being made by Jean Parsons, while Audrey Weir read the address:

Dear Miss McKee,—We, your pupils in Omemee, desire to take this opportunity of expressing to you our appreciation of the earnest efforts you have put forth during the past year, in trying to impart to us a better knowledge of music. We know that had it not been for your kind and loving disposition, your patience would have been exhausted long ago, because there have been times when we have not put forth our best efforts.

It has been a pleasant term for us and we are the better for having made your acquaintance. You have won the esteem and confidence of your pupils.

We, therefore, ask you on this occasion, as we are about to sever our connections for the summer months, to accept this bouquet of roses as a slight token of our regards and couple with it the wish that your holiday may be one of pleasure.

Signed on behalf of your pupils,
Audrey Weir,
Jean Parsons,
Omemee, June 22nd, 1926.

Following was the programme given:

Duet, "Enchanted Moments" — Ethel Stephenson and Marion Dickson.
"My Lady's Mantle"—Jean Parsons.
(a) Ivy, (b) Crocus— Frances McPherson.
Tulip—Jean McGinness.
Mountain Gnome—Audrey Weir.
Duet, "Golden Star Waltz" — Frances McPherson, Jean McGinnes.
Vocal solo—Jean Padget.
Italian song—Margaret Wass.
'Cello solo—Jack Thackeray.
Narcissus and Tinker Bell—Edna Morcombe.
Minuet in G—Floyd Parsons.
Always Merry Ballet—Emily Mitchell.
Duet, "The Twins Valse"— Jean and Daisy Duguid.
Vocal solo—Wilbert Clemett.
Silver Stream—Ethel Stephenson.
Valse Roulante—Marguerite McNevin.
Duet (a) Drums and Trumpets March—Emily Mitchell and Edna Morton.
(a) The Juggler Etude; (2) Invitation to the Dance—Gertrude Pogue.
Vocal solo—Jean Padget.
(a) L'Avalanche; (b) Merry Peasant—Daisy Duguid.
Duet (a) Le Secret; (b) Shepherd Boy—Jean Earle and Lenore Jamieson.
Legend of Love—Edna Morton.
(a) La Scintilla; (b) Humoreske—Lenore Jamieson.
'Cello solo—Jack Thackeray.
(a) Valsette; (b) In a Monastery Garden—Jane Earle.
(a) Butterfly; (b) To the Rising Sun—Marion Dickson.
God Save the King.

Several from Omemee attended the garden party at Bethel on Wednesday evening, which was a decided success in spite of the heavy showers of rain, accompanied by thunder and lightning in the afternoon. About four o'clock the sky brightened and the sun peeped out and the weather was ideal for an affair of this sort. With the big moon throwing its bright beams around, the dampness was the least of the thoughts of the large crowd who attended.

The orchestra of the George street United church presented the programme and as in Omemee recently, again delighted the audience. Miss Outram who appeared in costume in a reading, was possibly the star member of the party, as her numbers almost brought the house down with applause.

Mr. F .G. Sandy, of Omemee, acted as chairman in his usual capable manner in the absence of the pastor, Rev. E. W. Rowland.

CANADA DAY IN CLEVELAND

When Celevand celebrated "Canada" day last week upwards of 3,000 residents of the dominion participated in the even and were given a most royal welcome by officials and residents of the Ohio city. In the above pictures are shown Hon. George S. Henry, Ontario minister of public works, shaking hands with the Cleveland city manager, W. R. Hopkins, with Mayor Foster of Toronto in the background, as the Canadian party arived in Cleveland. The second picture shows the Toronto Scottish Regiment, with its pipe band, parading on their way to the baseball park. Amon gthe prominent American speakers at the chamber of commerce banquet to the Canadians were President W. B. Stewart, of the chamber of commerce; Hon. Newton D. Baker, secretary of war in the Wilson cabinet; and Hon. Atlee Pomerene, former U.S. Senator from Ohio.

SCHOOL REPORT.

WARKWORTH, June 25—Lower School examinations are as follows:

Form I

	Can. Hist.	Geography	Physics	Art	Zoology
Ina Bowen	1	1	1	1	
Alvin Cronin	C	C	2	.	
Gladys Cross	3	2	2	3	
Donald Dardling	1	C	C	2	
Edna Dontator	1	1	1	3	
Edna Evans	3	3	3	.	
Harry Ewing	2	3	C	2	
Bernice Goderich	3	1	C	3	
Anna Greenly	C	C	C	.	
Opal Hawkey	C	2	2	2	
Teressa Hayes	2	1	3	3	
Olive Ireland	1	2	3	C	
Frances Jones	.	.	2	1	
Clarence Massey	1	1	2	2	
Lloyd Massey	2	2	C	.	
Everett Maycock	2	2	2	3	
Wallace Merrill	C	C	2	C	
Margaret Richards	1	2	C	2	
Helen Richardson	C	.	C	.	
Marie Roddy	C	C	C	.	
Ione Sykes	2	1	C	.	
Wilfrid Sykes	C	3	C	C	
Keith Thain	1	2	1	1	
Maxwell Thain	1	1	1	1	
Marion Wilson	2	C	2	C	
Willa Woof	.	C	2	.	
Clayton Young	1	2	1	3	
Bernard Lonergan	.	.	C	.	
Edith Meneilly	.	.	.	C	
Clifford Shinkle	.	.	C	C	
Arthur Wartman	.	.	3	3	

Form II

	Eng. Gram.	Physiog.	Arith.	Botany	Latin
Glenn Allen	C	.	C	.	.
Florence Aylesworth	.	C	.	.	
Mary Butler	3	.	.	.	
Cecil Carr	.	1	1	1	
Cleora Cockburn	.	C	C	.	C
Claire Curtis	.	2	2	1	C
Will Dawkins	.	3	C	1	2
Janet Dick	3	C	3	3	.
Flossie Everson	2	.	3	2	.
Queen Finlay	.	3	C	1	2
Harold Grant	.	1	2	1	3
Mary Grant	C	3	2	C	.
Lorne Greenly	C	3	2	C	.
Isabel Herriott	C	.	.	1	.
Madeline Lane	2	.	.	.	.
Annie McCubbin	.	.	2	3	2
Wilfrid McKague	.	2	1	.	1
George Osborne	.	2	2	.	1
Leo Palmateer	.	.	.	C	. C
Edith Richards	2	C	C	1	.
Clifford Skinkle	2	.	2	.	.
Arthur Wartman	C	.	2	.	.
Gladys Weir	.	C	2	3	1
Marguerite Convey	C	.	.	.	
Mildred Copperthwaite	.	2	.	.	
Ivan Duncan	.	.	.	.	2
Josephine Grills	.	C	.	C	
Monica Lonergan	.	.	C	.	.
Alex McComb	.	.	.	.	2

S.S. NO. 3, DUMMER (WARSAW)

Report of Senior room, on the mid-summer promotion examinations.

From Jr. IV to Sr. IV—Dorothy Hawthorne, 73; Allan Darling, 72; Reta Robertson, 70; Sidney McCauley, 69; Clarence Tedford, 69; Valetta Drain, 64; Cora Drain, 50 (failed).

From Sr. III to Jr. IV—Cora Crowe, 82 (honors); Clarence Payne 77 (honors); Ted Rose, 68; Ellen Moore, 66; Lucille Herrington, 64; William Myles, 60; Lyall Lloyd, 60; Alex Bowen (recommended in his year's work); Kegham Moupradian (did not try the examinations; will continue in Sr. III); John Myles, 42. (failed).

From Jr. III to Sr. III—Ivan Clements, 81 (honors); Kenyon Choate, 71; Aileen Myles, 64; Orval Watts, 63; Mabel McCauley, 62; Russel Greystock, 60; William Robertson, 57 (failed, but recommended on trial).

Alex B. Currie, teacher.

S.S. No. 3, Junior Room.

Honors, 75%; Pass, 60%.

Sr. II to Jr. III—Jean Munro, 73; Harold Bell, 71; Kenneth McQuaig, 67; Dorcas Lloyd, 64; May Payne, 64; Ivan Payne, 63.

Jr. II to Sr. II—Laura Payne, 70; Pansy Lloyd, 72; Aleta McQuaig, 65; Tom Moore, 60.

Sr. I to Jr. II—Iva Payne, 80; Ivan Watts, 78; Maisie Robertson, 70; Rhoda Lloyd, 64; (Tom Hawthorne, 47, failed.)

Jr. I to Sr. I—Verena Robertson, 83; Eva Clifford, 78; Mary Tedford, 71; Earl Bell, 73; Harvey Clifford, 73; Roger Bowen, 63; Harold Choate 58 (on trial); Blanche Storms, 51 (on trial).

Sr. Pr. to Jr. I, (order of standing)—Zelda Crowe, Kathleen Dunsford, Irene Clifford, Emlie Payne, Monda McQuaig, Charlie Moore.

Jr. Pr. to Sr. Pr.—Irvin Hawthorne, Alvin Watts, Eddie Lloyd, Percy Drain, Edna Payne, Percy Myles.

Class A to Jr. Pr.—Harold Clifford, Iris Darling, Harry Lloyd, Wilbert Cooper, Florence Bolton, Enid Darling.

CAMPBELLFORD NEWS

CAMPBELLFORD, June 26.—Mr. and Mrs. Thomas Wilson of Oshawa, spent the week end with Mr. and Mrs. W. J. Abernethy.

Mrs. Garrett Abar of Minneapolis, Minn., is spending a few days with Mr. and Mrs. Smith Abar. Mrs. Abar is returning to Minneapolis next week, where she will spend some time with her sons, Garrett and Harry.

Mr. Thomas J. Upton returned on Thursday after spending several days in Toronto.

Rev. Father James Shannon of St. Louis, Mo., and Mr. Thomas Shannon of Edmonton, are visiting their mother, Mrs. James Shannon, Centre street. Father Shannon is taking the work of Father Phelan during his absence in Chicago.

Mrs. W. H. Ashton left on Tuesday afternoon to spend a few days with her daughter, Mrs. W. A. Johnston, Ottawa.

Mrs. Nathan Atkinson has returned to her home at Crowe Bay after spending the past two weeks with her daughter, Miss Lorain Atkinson of Syracuse, N. Y.

Mrs. James Dunk left this week to spend a few weeks with her daughter in Cleveland, Ohio.

Mrs. George Mason left on Saturday to spend a week with her daughter, Miss Hazel Mason, teacher at Apsley.

KEENE COUNCIL

KEENE, June 26.—The regular monthly meeting of the Otonabee Council was held with all the members present. The following accounts were ordered to be paid:

Work on roads: James Miller, $3.70; William Knox, $1.65; John Stark, $2.25; Stanley Johnston, $1.65; William Henderson, $3.30; Robert Heffernan, $2.88; Howard Quinn, 45c; Ambrose Doris, $142.40; Harry Fife, $200.00 ;Isaac McNeven, $2.50; Fred Faux, 75c; Irwin Grenley, $1.50; John Lancaster, $3; Donald Cameron, $27.60; Archie Shearer, $1.95; Richard Stanley, $1.20; Stanley Lancaster, 45c; John Hewie, 30c; Patrick Bolin, $4.50; Robert Richardson, $43.75; James Shearer, $50; Gerald Adamson, $37.75; James Heffernan, $10; Thomas Johnston, $5; Vincent Doherty, $2; Fred Burgess, $2.50; Sidney Bennett, $4; Bert Long, $1.50; Bert Bennett, 60c; Percy Sousee, 60c; Henkle Bidgood, 45c; William McNeven, $1.95; Hugh McFee, $1.95; Gordon Taylor, $1.05 ;Harry Fife, $49.50; Gerald Adamson, repairs and express, $2.60; Graham and Wells, welding grader, $3; Peterboro Examine, notice court of revision, $2.10; D. H. Moore, 2 trips to slaughter houses, $4; 4 chairs for town hall, $1, and part salary as school attendance officer, $30; Harvard Turnball and Co., 3 wheel scrapers, $270.

Council adjourned to meet July 19.

Pay as you go is the philosopher's stone.—Randolph.

PROHIBITION MAY DECIDE PRESIDENCY

Politicians See Wet Vs. Dry Fight For U. S. Chief Executive.

WASHINGTON, D.C., June 26.—(By Jhon Snure, Canadian Press Washington Correspondent).—Politicians of both the great parties, Republican and Democrat, are worried over the numerous signs that the wet and dry issue is going to have a foremost place in the 1928 presidential campaign. Many of them would like to thrust it aside but the signs are increasing that it will be impossible to do so.

Should he 1928 campaign resolve itself largely into a wet and dry fight it would be embarrassing to most of the leaders. Raising of this issue wil inevitably tend to throw other issues into the eclipse. This was demonstrated in the recent senatorial fight on a wet platform, defeaing Senator W. G. Pepper. It was declared by friends of Senator Pepper that it was impossible to get the Pennsylvania voters to consider anything else but the wet and dry issue.

It is likely to be so in the presidential campaign. If the prohibition controversy becomes hot, all the important economic issues are likely to be completely overshadowed.

The fact Senator Borah of Idaho has lately come out in support of the drys against the idea of a referenndum on prohibition is interpreted here as meaning he isa presidential aspirant and is playing for the support of the drys, including the anti-Saloon League and kindred organizations. President Coolidge latterly has taken a course which many believe is intended to solidify himself with the drys.

Governor Al Smith of New York just now is looming up as the man most likely to get the Democratic nomination for President in 1928. He is an avowed wet. Should he be nameed, a Republican nominee who had the support of the dry throughout the country would be in a strong position to win if the conenion of he drys is true that the country on a test would be overwhemingly for prohibition.

In any event, the maouevres of political leaders of both parties, including presidential aspirants, on the liquor question from now on are going to be watched with keenness. The liquor question is looming up to a degree that was unknown in 1924 or 1920 or, indeed, if any presidential campaign year heretofore.

Order is heaven's first law and, this confessed.
Some are and must be greater than the rest. —Pope.

for Tired Nerves
DR. CHASE'S NERVE FOOD

Renew Your Subscription

A MESSENGER OF GOOD HEALTH WILL VISIT YOU EACH DAY

BREDIN'S

BUTTER-NUT BREAD

"Rich as Butter—Sweet as a Nut"

NOW ON SALE AT ALL DEALERS

That sweet, full wheat flavor peculiar to Butter-Nut Bread appeals to all appetites.

TRY IT TO-DAY

Its rich nut-like flavor will be enjoyed by the entire family.

DELIVERED FRESH EACH DAY BY

BREDIN BAKERY

PETERBORO, ONTARIO, CANADA

Telephone 509 and ask our driver to call regularly

for Healthful Cleanliness

There's Nothing like Old Dutch

MADE IN CANADA

The CRESSMAN Company Limited

Three Hours of Brisk Selling Tonight

The CRESSMAN Company Limited

June Challenge Values That Mean Savings for All Shoppers at The Cressman Stores from 6.30 to 9.30

All White Silk Hose 29c
SELF STRIPES
Ladies' White Silk Hose specially priced for three hours' selling. A regular 75c value. Good quality, all sizes and all "perfects."
BARGAIN ANNEX—NO PHONE ORDERS

"Niagara Maid" Gloves $1.57
Continuing our Sale of these good quality "Niagara Maid" Gloves. Pretty fancy cuffs that are so popular this season. Excellent range of sizes and a good seelction of shades. Sale ends at 9.30.
STREET LEVEL, LEFT AISLE

Silk Knit Vests and Bloomers
Ladies' Silk Knit Vests and Bloomers in styles that are very correct for summer wear. The Vests are opera top style, with fancy shoulder strappings. The Bloomers are snug-fit style. Good assortment of colors. Specially priced.
VESTS 69c BLOOMERS $1.69
STREET LEVEL, ARCADE ENTRANCE

Prince Toilet Paper
A splendid quality Toilet Paper that is regularly sold for 5c roll. "Prince" Toilet Paper, crepe tissue.
No phone orders. No delivery.
10 for 29c
BARGAIN ANNEX

Krinkle Lingerie Crepes
Lovely colorings in Fancy Crepes. A real good quality, used so much for ladies' and children's wear. Selling in the Bargain Annex only, tonight.
19c
NO PHONE ORDERS

FINE ENGLISH
Lingerie Nainsook
Wonderful quality of imported White Nainsook, made from the finest and purest of Egyptian yarns. A fabric that you will like when made up. Very easy to sew. Splendid for ladies' and children's undergarments. Guaranteed absolutely free of filling. 39 inches wide.
39c yd.
STREET LEVEL, LINEN DEPT.

Ladies' "Harvey" Pure Silk Hose 69c
REINFORCED WITH "RAYON"
Just-arrived shipment of that well-known "Harvey" Brand of Pure Silk Hose, reinforced with Rayon. They are substandards of our regular special dollar Stockings and practically every pair is just as good as the perfects. A selection of ten of the season's most popular colors and a good range of sizes. Selling three hours only, 6.30 to 9.30.
STREET LEVEL, FIRST CIRCLE—NO PHONE ORDERS

Ladies' Vests
PERFECTS
2 for 25c
Two styles in Ladies' Vests, opera top and no sleeve. A good quality Vest at a low price, so buy these in quantity lots for summer wear. No phone orders. Tonight only.
BARGAIN ANNEX

"CURITY"
Cheese Cloth
Selling on the Main Floor and Bargain Annex for three hours only. Good quality of White Cheese Cloth, sealed in packages of five yards.
Limit of three packages to each customer.
39c pkg.

72-INCH HEAVY
Bleached Sheeting 39c
Once again we have been able to procure that same good quality Canadian-made Sheeting, and for three hours tonight will sell two hundred yards at the very low price.
STREET FLOOR AND BARGAIN ANNEX

Filet Net 39c Yard
36-INCH
Splendid quality imported Filet Net. A very pretty Net that will improve your windows in the summer. Neatly edged with lace. Comes in white and ecru and full yard wide. Regular value, 50c.
THIRD FLOOR—TONIGHT, 6.30 TO 9.30

6.30 TO 9.30
HEAVY CROCHET
White Bedspreads $2.59
All-White Crochet Bedspreads, extra good quality, full double-bed size. Ideal for your summer cottage or camp. Will wear well and wash well. Hemmed ready for use.
STREET LEVEL, LINEN DEPT.—TONIGHT

GOVERNMENT SUSTAINS THREE DEFEATS

(continued from page 1)

not take a stand for itself it had no reason to exist.

R. S. White, Conservative, of Mount Royal, declared that a service had been rendered by Mr. Stevens in bringing up the inquiry into the Customs Department. He thought that the suggestion of a Dominion Appraisal Board should be considered.

"I want to say," he added, "that I consider the report unfair in at least two respects. I refer to its allusions to Mr. Weldon, collector, and Mr. McLaughlin, surveyor, of the Port of Montreal. Mr. McLaughlin has been forty years in the Customs service. I want to express my confidence in his integrity. No one is more profound in his knowledge of the Customs law than he is. Mr. Weldon is a new-comer, but he has a good reputation. It is unfair to blemish it. I would ask the Minister when after the session these recommendations are taken up to treat these gentlmen not with mercy—for mercy implied cupability—but with justice.."

Chances For Heaven.

T. W. Bird, Progressive of Nelson, read a part of an anonymous letter he had received on House of Commons paper and mailed in the House. It began, "If you continue to allow yourself to be bought and sold much longer the hope for your entry into Heaven is small." Bore the initials H.F.G. Bird said, he had always some doubts about getting to Elysium, but added, "This is an attack upon one's reputation under cover, and I want to submit that the person who wrote it is a contemptible and despicable coward."

Bird proceeded to say he would support the Woodsworth amendment, but he thought that the Prime Minister had not quite risen to public opinion in regard to Mr. Bureau. He strongly criticized him being put in the Senate, "Immune from punishment."

Fundamental Rottenness.

Mr. Bird declared he was not concerned with one party or another, but with the "fundamental rottenness that had been shown up." He had concluded when he came to Ottawa this season that either there had to be co-operation with one party or another, or else a general election. He and his party had agreed to support the Liberal party because of its programme.

"Would you support the Government if it had not proceeded with the Hudson Bay Railway project?" asked Mr. Lucas, M.P.

"I certainly would not," replied Bird.

"Would you then blame an Alberta member who objects because Alberta does not get its resources?" continued Lucas.

Political Expediency.

"I am not putting the blame upon anyone," said Bird, who went on to argue that the Progressives should support the Government. Mr. Campbell was not equipped to talk about political expediency. "Expediency is stamped all over the epidermis of that gentleman," he declared, amid Liberal and Progressive applause.

"Oh, oh, oh," called out Eccles Gott.

"That is about all that gentleman is capable of saying," retorted Bird. "He sits there all the time making inarticulate remarks about others. It is unworthy of any member of this House." (Liberal applause.)

Mr. Bird concluded by stating that he would support the Woodsworth amendment.

Desire For Office.

Hon. C. A. Dunning, declared that it was not the conduct of the Minister of Customs but the Conservative desire to get into office.

"Will some one tell me," he proceeded, "what the fate of the Campbell amendment to the Grain Act now in the Senate has to do with the Minister of Customs?"

Did anyone pretend that the fate of the Grain Act was not being exploited to coerce votes. Mr. Meighen said that he gave explicit device to this. Mr. Dunning said that it was well known that a measure could be held up and this was being done with the Grain Act in the Senate.

Mr. Meighen rose to a point of order. It was inconceivable that any member, particularly a minister of the crown, should so refer to the upper chamber, he said.

Mr. Dunning said he spoke merely of the Conservative majority and not of the Upper Chamber itself or any of its committee.

Going Beyond Right.

Speaker Lemieux suggested that the Minister was going on a little beyond his right.

Mr. Dunning suggested that he could ask, if it was right for an action in the Senate to be used to decide the innocence of guilt of the Minister of Customs, and he added that it was well known that Conservative members and Senators met in caucus for concerted action.

Mr. Meighen declared that the language of the Minister was "amazing."

The Minister said that Campbell had promised to support the Government if it took action similar to that of the Scott Ministry in Saskatchewan when its Ministers were under susicion. On that ground he asked Mr. Campbell to support the Woodsworth amendment. He would also refer ot Mr. Campbell's failure to justify his classing Mr. Boivin as a criminal.

Asked For Leniency.

Within two months he had requested the same Minister to withhold a warrant of committment—the very thing for which he now proposed to condemn the Minister. This was a practice of years, and Mr. Meighen well knew it. Mr. Campbell had interceded on behalf of a man who had been fined for making home brew. If there was one thing worse than smuggling it was "making and selling that vile stuff known as home brew."

The request was that the man be given until fall to secure the money to pay his fine.

The motion was lost by 115 to 114.

The Liberals again continued the debate. After several hours of talk Premier King announced that the Government would be prepared to accept it with reservations. The Fansher sub-amendment, he said, was identical in its phraseology with the Woodsworth sub-amendment. Under these circumstances he could see no reasons why the Fansher sub-amendment could not be accepted. But in doing so the Government reserved the right to move further amendments or to reject the Conservative amendment as amended by the Fansher sub-amendment. Without division the Fansher sub-amendment was carried and became part of the Conservative amendment.

Discussion followed on the Conservative amendment as thus amended. Then, with the Conservative amendment still before the House, the Power motion to adjourn was carried by one vote. Liberals cheered wildly. For the first time in four divisions they were on the winning side. Both sides rose in a body, shouting excitedly as the Speaker left the chair and the long, hectic day was over.

Withdrew the Word.

Mr. Campbell re-entered the Chamber at this point, and, as a matter of privilege, withdrew the word "criminal" he had used in his speech and substituted offender. At the same time he had not included the Minister of Customs, as Mr. Dunning charged. Mr. Dunning then read Mr. Campbell's letter, which was sent to the Minister of Justice. It said that a man named Chermantsoff had paid $50 on a fine and wanted a stay of execution of the alternative sentence to jail until he could get the money later on.

Mr. Woodsworth asked the Minister to note that this was not based on a plea that Chermantsoff was a supporter of Campbell. The Minister's reply was that anyone could read between the lines. Just because he was not so foolish as to put it in the letter as the member for Gloucester had, did not mean it was not there.

Moses Aziz Case.

Mr. Bury, Edmonton, could not get yes or no to a question as to whether the Minister charged Campbell with similar motives to those expressed by Robichaud in his "Precious help" letter about Moses Aziz.

Mr. Dunning showed that he was fully prepared for Campbell's defection by producing the entire file on the Chermantsoff case. He said the convicted man was still out of jail. When Mr. Campbell attempted to make an explanation on the ground that the Minister was misrepresenting him, he was advised vociferously from the Liberal benches to "Go and hide yourself."

The file showed that the plea for Chermantsoff's liberty was on the ground that he was a farmer and the seeding season was at hand. All the correspondence took place while the Customs Committee was sitting. Chermantsoff would not go to jail unless he was still in default on his fine next October 10

Moses in Jail.

"Where's Moses?" asked a Liberal.

"Moses is in jail," replied the Minister.

They were being asked to vote for the Conservatives when they all knew that smuggling was profitable because of the height of the tariff wall. They were being asked to increase the premium of smuggling.

"Would the same argument apply equally to the application of the excise and sales taxes?" asked Mr. Stevens.

"That's why we reduced them," came the reply.

Cry From Conservatives.

"Let's get an honest Government," came from the Conservative side.

"I have always held that honesty is not the peculiar prerogative of any party," said Mr. Dunning. "There are men in this House who, when their country was in danger in times of war, grafted out of the public purse."

This was followed by uproar from both sides, and a shout finally came from General Clark, Burrard, which could be heard above the noise, "What did you do in the war?"

Mr. Dunning said he did not discuss such matters, but he would merely retort, "Look at your own leader."

No Further Explanation.

Mr. Campbell, on a question of privilege, said that he felt his request was justified by the fact that the Minister of Justice granted it.

Mr. Dunning declared that the action taken was by the Minister of Customs, exactly as in the Aziz case.

Speaker Lemieux said he did not think further explanation was necessary. He, himself in common with many members, had written letters similar to that written by Mr. Campbell.

Henri Bourassa, Labelle, discussed foreign relations, treaties and various other matters. He found himself always coming back to the point in this Customs matter, he said, that if he voted the Liberals out he voted into power a party that stood for things he could not support.

Both Equal.

He thought that if the inquiry had gone far enough both parties would have been equal. Mr. Stevens pointed out that the order to the committee permitted them to go back to any year. They had not produced anything further back than four or five years.

Mr. Bourassa said that the sub-amendment, the amendment and the motion for the adoption of the report did not "correspond at all" with his view.

Would Support Sub-Amendment.

In the existing circumstances, however, he would vote for the Woodsworth sub-amendment, as it recommended referring the matter to a judicial commission. He also thought that the report was incomplete and that the House was not in a position or in the mood to pass upon the report.

Mr. Bourassa thought that the Liberal members of the Customs Committee had been far too anxious to prove that they were not acting from political motives, and had permitted the probe to be restricted to the last year or two.

C. W. Bell (Conservative, Hamilton West) suggested that they might have been asleep. "Perhaps," said Mr. Bourassa.

Sir Andrew MacPhail's Book.

He thought that all the revelations were simply a preparation for "a mud slinging election campaign." The Liberals would have plenty of incriminating facts to quote against their opponents too. For instance, there would be Sir Andrew MacPhail's book, with its history of "that orgy of peculation and exploitation of patriotism for political purposes under the Union Government," said Mr. Burassa.

Mr. Bourassa thought the enquiry should be proceeded with by a judicial commission, instead of the report "being passed upon by the House at this stage."

If a political crisis were created upon the issue, without an examination into conditions at Vancouver, Toronto and other ports in Canada, it might create racial and other discord.

Stevens Rendered Service.

In division five Progressives voted with Conservatives against sub-amendment. They were Messrs. Campbell (Mackenzie), Lucas (Camrose), Bontillier (Vegreville), Fansher (Last Mountain), and Kennedy (Peace River).

Mr. Kennedy was the Progressive members of the customs committee which prepared the customs report. Other Progressives present voted with the government for sub-amendment. Two Labor men, Messrs. Woodsworth and Heaps and two independents, Messrs. Bourassa and Neill did likewise. Miss Agnes MacPhail and C. G. Coote, MacLeod, both Progressives were paired against each other and did not vote.

Second Sub-Amendment

The Woodsworth sub-amendment defeated, the Speaker then put the Conservative amendment containing censure of the government. Immediately Mr. Fansher rose with another sub-amendment. This takes Woodsworth sub-amendment providing for appointment of judicial committee and adds it to Conservative amendment, but does not strike from the Conservative amendment censure of the government.

Ruled Out of Order

Speaker Lemieux questioned if new sub-amendment was in order and, after a brief discussion ruled that it was out of order.

Mr. Meighen appealed against the Speaker's ruling.

Again the House divided, this time on the point whether the Speaker's ruling should be sustained. Government threw its strength in affirmative, Conservatives against.

Decision Overruled

House overruled decision on the following vote:

Against, 118; for, 116. Majority against 2.

Five Progressives who had voted against the Woodsworth sub-amendment again voted with the Conservatives. Miss MacPhail and Mr. Coote, however, who had not voted in the previous division now voted with the government to susain he Speaker's ruling and J. S. Woodsworth (Labor) switched his vote, casting it now with the Conservatives against the Speaker's ruling. While the point of order was under discussion Hon. Lucien Cannon, Solicitor General, proposed the adjournment of the debate to permit consideration of the Fansher sub-amendment. But his suggestion was drowned by Conservative shouts of "no" and the motion to adjourn was not put. Liberals continued the debate. Early in the morning, Arthur Beaubien (Progressive, Provencher) moved the adjournment of the debate. Government supported motion, Conservatives opposed it.

EAST EMILY PERSONALS

EAST EMILY, June 26.—Mr. and Mrs. Walter MacGregor of Bobcaygeon spent Sunday visiting at the home of the latter's sister, Mr. and Mrs. George Carew.

Mr. Clifford Jackson of Peterboro spent the week end with his parents, Mr. and Mrs. Herb. Jackson.

Mr. and Mrs. Walter Moncrief and daughter, Miss Freda, spent Sunday visiting at the home of Mr. Joseph Huggins of South Monaghan.

Mrs. Isaac Guthrie spent Saturday in Peterboro.

Mrs. T. Carbert and daughter, Miss Vivian, who have been visiting at the home of her mother, Mrs. Langton Wilson, left on Tuesday for Vancouver where they will join Mr. Carbert and intend making their future home.

Miss Alta Moncrief, nurse-in-training at Nicholl's Hospital, Peterboro, is spending her vacation with her parents in East Emily.

Mr. and Mrs. Stuart Fallis of Cavan spent Sunday visiting at the home of Mr. and Mrs. William Howden.

Rev. Mr. Rowland left on Tuesday for a trip to England.

Mr. Bradford of Lindsay took charge of the service on Sunday while Mr. Rowland took charge of an anniversary service.

Mr. and Mrs. Charles Mills and little son of Omemee spent Sunday visting at the home of Mr. and Mrs. Isaac Guthrie.

Mr. Harry McElwain had one of his best horses die last week.

Mr. and Mrs. Wilfred Jackson were visitors to Peterboro on Tuesday.

Miss Marjorie Connel of Omemee spent Sunday visiting relatives in East Emily.

Miss Neva Lowes of Peterboro was a visitor under the parental roof during the past week.

Miss Winnifred Bradburn of Omemee spent Sunday with friends in East Emily.

No man is more cheated than the selfish man. —Beecher.

NORHAM NEWS

NORHAM, June 26.—At a meeting of the congregation held recently in the United Church at Meyersburg it was decided to hold the usual annual garden party on the church lawn on Friday evening, July 23rd, the admission to be 20c and 35c. Committees were appointed to arrange tables and fix a booth, also one to have charge of the program for the evening. There is to be a fish-pond.

The lawn social held on Tuesday evening at the home of Clarence Massey, Morganston, was well attended. A pick-up team from Norham and one from Morganston staged a game of softball, which resulted in a score of 16 to 17 in favor of Norham. The game was played on the school grounds, after which the gathering repaired to the lawn of Mr. Massey, where a number of group games were engaged in until 10.00 p.m., when cake and ice cream were served.

While turning the water on in a cistern pipe at the home of Oscar Laver, where she is employed, Miss Lillian Theobald received a shock from a flash of lightning that has effected her arm, and she is obliged to carry it in a sling. Fortunately, it is on the right side, as results might have been serious had it been her left.

A number from here attended the circus performance held at Belleville on Thursday.

The ball game on Wednesday night between Norham and the Masons of Warkworth resulted in a score of 15 to 16 in favor of the Masons.

Don't prophesy unless you know. —Lowell.

Willard Rubber Case Battery $16.15

fits Ford Chevrolet Overland Maxwell Star and others

Aldous & Metcalfe
DISTRIBUTORS
197 Hunter St. West
Phone 266

for Economical Transportation

CHEVROLET

Check √ Price for Price — Value for Value

Think how low the recent reduction of Chevrolet prices brings the cost of a fully equipped automobile. Compare what you get for Chevrolet's new low prices with any other car in the world.

Remember that Chevrolet equipment includes scores of features essential on a modern motor car, such as modern three-speed transmission, speedometer, Alemite lubrication, Duco finish, and on closed models, Fisher bodies balloon tires and automatic windshield wiper.

Now more than ever before, check price for price and value for value—and you will buy a Chevrolet. Be sure to see the Improved Chevrolet at your nearest Chevrolet Dealer's.

We have a time payment plan that costs you less—the GMAC plan—General Motors' own plan for buying its cars on time.

New Low Prices

CHEVROLET MOTOR COMPANY OF CANADA, LIMITED
(Subsidiary of General Motors of Canada, Limited)
OSHAWA • ONTARIO

THE HOWSON GARAGE
Phone 1347 :-: 388 Water Street

See The *Improved* Chevrolet!

1326

WOMEN'S PAGE

SOCIETY

Mr. and Mrs. George Hepburn, East City, left yesterday by motor to visit relatives in Iowa.

* * *

Mr. J. T. Calum of the Woolworth Stores, Portage la Prairie, Manitoba, is in the city for a few days, the guest of Mr. J. Hanrahan.

* * *

A very pleasant field day was held at the Peterborough Golf and Country Club yesterday, when twenty ladies from Lindsay and Cobourg engaged in a series of competitions with local players. The competitions were in charge of Mrs. Allan Cameron and Mrs. L. Scott. Luncheon was served at one o'clock at the Club house, and afternoon tea at half past four o'clock. The table was prettily arranged with iris and ferns, and tea was poured by Mrs. G. H. Thompson and Mrs. A. H. Stratton, assisted by Mrs. Reg. H. Turner, Mrs. W. R. Widdess, Mrs. Allan Cameron, and Miss Jean Fraser. Visiting ladies from Lindsay were Mrs. E. Lockie, Mrs. G. Blackwell, Mrs. Mulligan, Mrs. Lloyd Wood, the Misses Nora Edwards, Phyllis Edwards, J. Thompson, Sothern, Willard, Freda Edwards; from Cobourg: Mrs. Stone, Mrs. Burn, Mrs. Forrest, Mrs. Higginbotham, Mrs. McCallum, Mrs. Sawyer, the Misses Floyd, Field, Gillard, Kerr. Local ladies taking part in the competitions were Mrs. E. S. Martin, Mrs. R. D. Grant, Mrs. J. A. Aylmer, Mrs. D. J. Lawrie, Mrs. C. G. Graham, Mrs. F. L. Roy, Mrs. H. W. Cressman, Mrs. G. M. Morrison of Amherst, N.S., Miss M. Rush and Miss M. Hatton.

* * *

Friends of Mr. W. E. Currie of the C.P.R. staff, who has been seriously ill in Nicholls Hospital for some time past, will be pleased to learn that he is able to be out again.

* * *

Mr. W. H. Pretty, Hunter Street East, who was struck down by a speeding automobile and seriously injured at the crossing of Hunter and Water Street yesterday, shortly after the noon hour, when he was returning to business, is progressing as well as can be expected. Dr. W. A. Baker is in attendance.

* * *

Miss Dorothy Tyrer of Toronto, formerly of Peterborough, is the guest of Miss K. Robinson, Aylmer Street.

* * *

Mrs. D. T. Cuffe, Benson Street, has returned home after spending the past month with Mr. and Mrs. W. J. Drope, at Lake Lodge, Grimsby.

* * *

Mr. Edwin Titchett and family, of Poughkeepsie, N.Y., motored to the city to visit the former's cousin, Mr. Wm. Searman, Charlotte Street.

* * *

Mr. George Cocks of Atwood, a former member of St. Luke's congregation, and a resident in the city about thirty-five years ago, is in Peterborough for the celebration at St. Luke's tomorrow, and is the guest of Mr. and Mrs. J. J. Turner, Water Street.

* * *

Mr. Bob Breyfogle is home for the summer holidays from Dartmouth College, Hanover, New Hampshire.

* * *

His Lordship, Rt. Rev. J. F. Sweeny, D.D., Bishop of Toronto, will be the guest of Rev. and Mrs. G. J. Bousfield during his stay in the city for the celebration at St. Luke's Church tomorrow.

* * *

Mr. Ira Goodfellow has returned home from Nicholls Hospital, where he was seriously ill for some time.

* * *

Mr. and Mrs. George Browning and Miss Margaret Browning of Toronto are guests of Mr. and Mrs. J. J. Turner, Water Street, for the Jubilee celebrations at St. Luke's Church, which commence tomorrow.

* * *

Miss Rose Laroque, Walton Street, is visiting friends in Ottawa.

* * *

Mr. and Mrs. J. P. Lynch and baby Alice, of Sault Ste. Marie, who have been visiting the former's mother, Mrs. E. J. Flaherty, 666 Downie Street, left yesterday for a motor trip to Detroit and Cleveland, Ohio.

* * *

Rev. and Mrs. J. H. Jones of Weston, who are en route on a trip to England, will be guests of Mr. and Mrs. C. E. Hubbs, Armour Road, over the week-end, for the celebration at St. Luke's Church.

* * *

Lieut.-Col. and Mrs. J. W. Odell, Cobourg, announce the engagement of their daughter, Nellie Wilena, to Herbert Howard Alp of Chicago, son of Mrs. H. C. and the Rev. H. C. Alp. The marriage to take place the middle of July.—Mail and Empire.

* * *

Mr. and Mrs. Robt. H. Best of Cobourg announce the engagement of their daughter, Helen Frances, to Mr. Norman Douglas Crisp, Toronto. The marriage to take place quietly in Cobourg early in July.—Mail and Empire.

Mr. and Mrs. James H. McGill, Millbrook, Ont., announce the engagement of their youngest daughter, Edith May, to Mr. Charles E. Staples of Bethany, Ontario. The marriage to take place in Centreville Presbyterian Church at two o'clock July the seventh.—Mail and Empire.

Mrs. J. Vollans, 458 Bolivar Street, entertained the Women's Friendly Bible Class of St. John's Church at her home on Wednesday evening. Twenty-two of the members were present, and enjoyed a pleasant evening of music and dancing, followed by the service of dainty refreshments.

A New Dairy Pail at a Popular Price

See the new SMP Dairy Pail next time you are in town. They are made of special quality, high finished tin, have large dairy pail ears, riveted with large rivets, soldered flush. 100% sanitary. Cut out this advertisement. Show it to your regular dealer. He has our authority to give you a special low price on a pair of these fine pails.

SMP DAIRY PAILS 174

PETERBORO HARDWARE CO LIMITED

Authorized Dealers For Above Products

368 GEORGE ST.

Evening Examiner "IDEAL Fashions" by Jean Belle Hamilton

Frock of Youthful Lines

For any hour of the day, and a type of frock that could be pressed into service for sports is this smart frock of cotton voile. The collar and short sleeve ruffles are plaited and are fashioned of plain contrasting color to match the long set-in vestee. The front of the dress is slashed at each side over the bust and gathered, while an inverted plait in each side seam provides ample fulness at the lower edge of the frock. The back is quite plain, and the sleeves may be either long or short. NO. 1040 is in sizes 34, 36, 38, 40 and 42 inches bust. Size 36 requires 3⅞ yards 36-inch plaid material, and 1 yard plain contrasting color. Price 20 cents.

Every woman's desire is to achieve that smart different appearance which draws favorable comment from the observing public. The designs illustrated in our new Fashion Book are originated in the heart of the style centers and will help you to acquire that much desired air of individuality. Price of the book 10 cents the copy.

Pattern Purchase Coupon

Address Fashion Department, Evening Examiner

No. ..... Street .....

Name .....

Pattern Number ..... Size .....

Town .....

Province .....

Amount Enclosed .....

Price 20 cents each—coin preferred

A Fashion Model's Diary

By Grace Thorncliffe

SHE DESCRIBES A CRISP TAFFETA FROCK OF YOUTHFUL DESIGN.

Madame has made a number of smart frocks this season. All of them were special orders, as Madame wisely said that she liked only an occasional taffeta frock, and that on someone who could wear taffeta to advantage.

"As soft as the new taffeta is," Madame observed, "it isn't quite soft enough in effect for some of us. And if a client looks better in crepe or chiffon I insist upon her having crepe or chiffon instead of taffeta."

"But don't you think some slim girls, especially, are just about right in chic taffeta frocks," I asked.

"Indeed I do," Madame agreed heartily. "I've just designed a charming taffeta for Miss Brown."

"May I see it?" I asked.

For answer Madame led me into her office and drew a sketch from a pile of them that lay on her desk.

She held it up for my inspection. I saw a slim frock of black, trimmed in bands of white, with black crossbars on it, and the effect of the whole was so crisp and youthful that I could hardly take my glance away from it.

"You see, the dress is perfectly straight and plain at the back," Madame explained. "The gathered flounces across the front are smart and youthful and the long neckline, with the big bow, is a touch I like especially."

"I love it all," I exclaimed with enthusiasm.

There was a pleated chiffon vestee of the most delicate cream imaginable, which gave a delightful softness to the costume.

"You'll like the hat, too," Madame observed, sketching it as she spoke.

I watched eagerly and saw her draw a small hat with black brim, faced in white, and a crown of black-and-white crossbarred taffeta. There with a tiny bow in an alert position at one side of the back.

This Taffeta Frock Is Trimmed In White.

Madame explained that Miss Brown has a special crush on black-and-white combinations this season, so Madame is doing her a white taffeta evening frock with smart touches of black silk net.

The Woman's Day

Written by a Woman for Women.

Touching brightly on woman's every major interest in life from books and babies to politics and psycho analysis.

(By Allene Sumner)

BERRIES AND PRUNES.

Eugene Field, the poet, refused to eat strawberries at parties because he said it would spoil him—he couldn't return to his boarding house and be content with prunes. The landlady and prune joke is out of date today. Landladies have learned, for instance, that a fruit sponge may vary the prunes. Made like this: Two tablespoons gelatin, 1-2 cup cold water, 1 cup boiling water, 3-4 cup sugar, 1 cup grated pineapple or fresh strawberries, 3 egg whites, 1 cup whipped cream. Soak gelatin in cold water 5 minutes and dissolve in boiling water. Add sugar and fruits and set in cool place until mixture begins to thicken, stirring occasionally. When thick beat until frothy and fold in stiffly beaten egg whites and cream. Pile by spoonfuls in sherbet glasses. Chill and serve with custard sauce.

TURKEY BREAST.

When I was a child my eyes bunged out of my head at the tale my grandmother told me of the day when the wild turkey darkened the sky and the wheat had failed. Platters of sliced turkey breast were the family bread, she said, and I marveled at one so blest. "But we tired of it," she said. "We would have given all the game in the world for one slice of bread."

HAIRPINS AND TAPESTRY.

The same feeling of the commonplaceness of too much luxury is found in a fascinating new book called "By the City of the Long Sand." The author, Alice Tisdale Hobart, is the wife of an oil man stationed in the city of that name in China. She writes—"Take from your town the things you consider necessities and put in their places the things you have always thought of as luxuries. Think of all the prosaic things of an American town as thrilling, and all the thrilling things as prosaic.

"That is what our towns here are like. Any number of servants, but plumbing and steam heat are luxuries. We can buy ourselves curios such as only the rich aspire to at home, but often we cannot secure a spool of thread. All of us can afford to buy beautiful hand-made silks and satins, but in these ten years I have never lived nearer than a day's journey to a package of hairpins."

Two Sides to Tiers and Satin Crepe Make a French Frock

Circular ruffles placed one above the other give the twice-tiered sides that Paris has been exploiting this season. Chartreuse-green crêpe satin edges itself with its own more brilliant underside in bands and tie that fighten the duller crêpe of the one-piece frock. For a frock of this type that belongs to the leisure hours, the sleeveless effect is new and smart. It is also much more comfortable for the hot days ahead than the long, full sleeve which, however, is perfectly correct if one cares to wear it. The narrow hem and the close fitting at the hip keep our shadows from increasing even when the silhouette is rippled.

The Examiner does not sell the Hastings bridge that the cost not these patterns.

DELICATE GIRLS NEED NEW BLOOD

Which Can Be Had Through the Use of Dr. Williams' Pink Pills.

Nature intended every girl to be happy, active and healthy. Yet too many of them find their lives saddened by suffering nearly always because their blood is to blame. All those with colorless cheeks, dull skins and lusterless eyes are in this condition because they have not enough red blood in their veins to keep them well and in the charm of health. They suffer from depressing weariness and periodical headaches. Dark lines form under their eyes, their heart palpitates violently after the slightest exertion, and they are often attacked with fainting spells. These are only a few of the miseries of bloodlessness. When the blood becomes thin and watery it can be enriched through the use of Dr. Williams' Pink Pills and the troubles that come from poor blood disappear. In almost every neighborhood you will find some formerly ailing girl who has a good word to say for this medicine. Among them there is Miss Ida M. Withrow, Hardwood Lands, N.S., who says:—"Dr. Williams' Pink Pills did more for me than all the other medicine I took, and I cannot praise them too highly. When I began the use of these pills I was in a terribly run down condition, very thin and very pale. My appetite was gone, and I had a tired, worn out feeling all the time. Doctor's medicine did not seem to improve my condition and I was getting greatly discouraged when a friend advised me to give Dr. Williams' Pink Pills a trial. After some urging I decided to do so. After taking six boxes I felt like a new person. I gained weight, had a good color, and an improved appetite, and the constantly tired feeling that had made me so miserable was gone. I took a few boxes more before I stopped and by that time I had never felt so well in my life. I shall always feel very grateful to Dr. Williams' Pink Pills and strongly recommend them to those who are run down."

You can get these pills from your druggist, or by mail at 50 cents a box from The Dr. Williams' Medicine Co, Brockville, Ont.

WILSON'S FLY PADS

Will kill many times more flies for the money than any other fly killer. Each pad will kill flies all day, every day, for three weeks. At all Grocers, Druggists and General Stores — 10c and 25c per package.

Tomorrow's HOROSCOPE

By Genevieve Kemble

SUNDAY AND MONDAY JUNE 27 AND 28.

Sunday's horoscope shows a generally propitious state of affairs, with social and domestic and affectional activities uppermost. There may be an event of an unexpected and surprising nature.

Those whose birthday it is are assured an auspicious year, but with the personal affairs holding a conspicuous place in the attention. An occurrence of an unexpected nature is likely. A child born on this day may be artistic, talented and popular, although quick and restless by nature.

Monday's astrological forecast shows lively conditions in all matters, but particularly in the realm of pleasure or adventure. It is probable that a sensational episode may enliven the realm of romance.

Those whose birthday it is are to have a lively year in all interests, with affairs possibly assuming a spectacular or unconventional nature. The mind may be pitched to a high and original vibration. A child born on this day may have a highly adventurous and romantic nature, with the mind alert, and original in its speculations and experiments.

BOW OF GOLD

The newest slipper bow, originated in Paris, is of gold or silver to match the opera pump and worn at the back.

Today's Fashion

By Vera Winston

This Cream Crepe Day Frock Shows Novel Trimming.

The woman who knows how to do simple crocheting will be interested in the frock above.

It has been some time since lace has been used on day frocks, because most of them have been strictly of the sports variety. This model is a happy combination of the sports type, with a softening touch which makes it suitable for any daytime occasion.

The cream crepe skirt is attached to a bodice, and shows two groups of pleats at the front. The overblouse has squares of crocheted cream lace arranged in a checker pattern at the front.

Georgia farmers have spent $50,000,000 eradicating cattle ticks.

Iowa raises more hogs than any other state.

QUEEN OLGA DIES.

Dowager Queen Olga, widow of the late King George I. of Greece and mother of the late King Constantine, who is dead in Rome in her 76th year.

HER OWN WAY by A GIRL of TODAY

BARRY THE GIGOLO.

"Would I, Joan Meredith, upon whose slightest nod any man in my set would come running to dance with me have to pay some unknown man to consent to be the partner of not only the richest girl in Chicago but one who was acclaimed the best dancer in her set?

"'Come on,' I said. 'I would like to see those men and that place.'

"I hailed a taxi that was passing when we left the park, and I saw the girl's eyes open as I took out a big roll of yellow-backed bills to pay for some flowers at the street corner.

"I had just been to the bank and had drawn a thousand dollars.

"'Don't show all that money when you get to The Circle,' she said.

"I peeled off two twenty dollar bills from the roll. 'Where will I put the others?' I asked.

"She looked me over carefully.

"'Well, you can't put them in your stocking,' she remarked, 'for your skirt is quite as short as mine and you are too thin to put them in the front of your waist. It would spoil your boyish figure.

"I was about to put the bills back in my bag, when she said 'Don't do that. I'll tell you a secret. When I have a little money that I want to hold out I put it inside the lining of my hat.'

"Quickly I tore off my hat and made a little hole in the lining and clipped in the bills. The girl produced a safety pin from somewhere and I pinned the jagged tear together and we started for the dance hall.

"When we got in I was rather disinclined to stay, as the people looked very common. It seemed to be filled with fat old women being hauled around the room by pale-faced young men with tired eyes and cruel mouths, and fat old men holding pretty girls tight up to their pouchy stomachs. It made me rather sick.

"The girl had left me and I stood hesitating to walk across the crowded floor to the door when a fine looking women came up to me and said

"'Would you like a partner, Miss?'

"Before I could refuse, the girl that I had met in the park produced from somewhere a splendid looking chap and mumbled a kind of introduction.

"He is dark—for it was Barry—Barry Cornwall is his name. He is grace itself and yet when he holds you in his arms you know that he has nerves of steel covered with muscles that ripple and twist like fine soft skeins of silk. His red lips, perhaps a trifle too red for a man, open over dazzling teeth and his lean face if lighted with large brown eyes that can be tender and almost cruel in the same breath. His black hair is combed back from his forehead, and I have never seen one of his shining locks awry.

"He is, withal, a man different from any of the society pets or rah rah college boys that I have known."

(Copyright, 1926, NEA Service, Inc.)

TOMORROW: Lela Praises Barry.

When anger rises, think of the consequences. —Confucious.

They who have the most wit
Are most sparing of it.
—Pope.

Discretion of speech is more than eloquence. —Bacon.

FLAPPER FANNY SAYS:

You don't have to be a policeman to arrest attention.

RED ROSE TEA "is good tea"

Over 30 years a standard wherever good tea is liked.

The banks of streams are dirty places in town, as a rule, but up stream a bit, they offer entertainment for an afternoon, if one happens to be in the mood.

One day, as I sat on the edge of one of these country streams, just above a village, I had a flock of fun that has made the whole village gasp and wonder who will be next and what the picture will be.

You see, it is dangerous in these days to do anything out of the ordinary, because you never can tell when some movie fiend will be grinding his machine from behind a tree, and grinding you into it, "as is". So look out.

Well, I was up stream, hidden in the bushes of a bank that formed the river rim at high water, but in June the water was down and about fifteen feet away. Anyway, there I was, watching a "Teeter-tail", or what is known also as a spotted sandpiper.

I had promised some boys that I would show the movie film in the village in a month or two, with them well to front, so to speak, if they would help me find a spotted sandpiper nest.

We found the nest. Then I took some film showing the mother teeter-tail pretending to have a broken wing and fooling the boys and leading them among the slippery rocks up stream, so that they fell into the water and all that. Then, I took her, standing on a rock in the sun, teetering gracefully up and down, as though she were so nicely balanced on those legs that one extra feather on her head would make her tail tip up and stay up.

Well now, I had all that, and the boys were gone, and I had taken at the nest in the bank, showing her spotted breast and speckled eggs, and I was quietly waiting for her to change position, when who should come along but one of the town's social leaders in a swell sedan and wearing a pair of new and pinching shoes. They must have hurt when she was driving, for she parked the car, came down and sat on a rock, placed the dainty shoes where they showed up well, bathed her feet, then went her way. All this went into the camera, and after the film was shown in the village, an order was given to the police to shoot all movie men on sight.

SAVE YOUR TEETH

Prepared by the Oral Hygiene Committee of Canada, with which the Peterborough Dental Society is Collaborating.

BRIDGEWORK.

You would not expect a crutch to serve as efficiently as a sound limb, but you would not on that account, (being minus the limb), throw away the crutch.

Now the dental bridge is somewhat analagous to the crutch. How usefully does it serve?

Investigators, through exhaustive tests, have computed the loss of from two to four or five teeth to be an impairment in masticating efficiency from one quarter to one third, depending on the teeth involved. So that the replacement of missing teeth, by artificial substitutes, restores to a large extent, this lost efficiency. Frequently too, a bridge will bring into use, a tooth or teeth which otherwise would not be used and which consequent to this disuse, might be thrown out by Nature and so lost.

There is to be considered too, the esthetic value of replacing missing teeth by artificial substitutes especially since today, the latter can be selected so to harmonize with the natural remaining teeth as to almost defy detection.

There are two main types of bridgework, the fixed and the removable bridge. Obviously the former is to be retained in the mouth permanently, while the latter is so constructed, as to be readily removed by the wearer for hygienic purposes.

And, as respecting the merits of the two types, the dentist must necessarily be guided by the oral conditions presenting as to which should be inserted.

But it should be said that the individual who is neglectful of daily mouth toilet, could not be well intrusted to keep a removable bridge in a hygienic state.

Also, with the fixed bridge, there is a sense of comfort and stability that does not equally pertain to the removable type owing to the mobility of the attachments which retain the latter in place, and which attachments we may add, because of this mobility, might in some cases, prove destructive to the supporting teeth.

In the commerce of speech use no coin but gold and silver.
—Joubert.

Truth will rise above falsehood as oil above water. —Cervantes.

Woman is most perfect when most womanly. —Gladstone.

There is nothing difficult in the world; the only fear is that men will lack perseverance.
—Confucious.

It is not a greater point of wisdom to discover knowledge than to hide ignorance. —Quarles.

16 different Mayonnaise Dressings

for Salads and Sandwiches

Recipes for 16 different Mayonnaise Dressings — as well as recipes for Russian, French and Italian Dressings — are in Keen's Recipe Book, which we will send you FREE for the asking.

And Other Recipes

which it contains are for new and attractive ways of preparing Meat and Fish Dishes, Pickles, Chow-Chows and Catsups. They are all worth knowing.

Send your name and address and we will mail you a copy. FREE.

COLMAN-KEEN (Canada) Limited, Dept. 52 1000 Amherst Street, Montreal

Keen's Mustard aids digestion

ADVENTURES of the TWINS

by OLIVE ROBERTS BARTON

I don't know exactly how the Man-in-the-Moon managed to get the Twins to the Sandman's house in Shut-Eye Town, but he did it someway.

It runs in my mind, but I'm not sure, that he telephoned with his magic telescope to the Dream-Maker Man and his three sons. (Oh, my yes, they all had reached home safely, and Snore had his airplane fixed as fine as new, and everything was lovely!) Well, as I said before, it runs in my mind that the Man-in-the-Moon telephoned through his telescope to them, and one of them managed to take the Twins back to Shut-Eye Town.

Yes, I'm sure of it now. It was Snore, and he said that as he had an order to stop at the Sand Hill and take a load of sleepy sand to the Sandman's house anyway, he'd take the Twins right along.

And that's the way the Twins got there.

There sat Flops on the steps. And there stood Inco, the runaway china elephant, leaning against the Sandman's front door, exactly as he had done in the children's room at home. Inco still looked down at the floor with his china eyes.

"Hello, there!" cried the Twins. "My, but we're glad we found you."

Flops jumped up and waved his cap. "Hello," he shouted. "I'm glad you came, aren't you, Inco?"

"No," said Inco. "Not very."

"Oh, Inco!" said Nancy falling on her knees beside him. 'I never knew you had any feelings. Honest I didn't. Neither did Nick. We just thought you were a—a—"

"I know," said Inco. "Just a doorstop! And you hugged all your toys and played with them, but you only shoved me with your foot when I was in your way. And everybody laughed at me because I had pink roses painted on me. Nobody laughs at me here. The Sandman told me to come one night when he was in your room dropping sand into your eyes. I like it here on the moon. I don't want to go back on earth. Unless—"

"Unless what?" said Nancy. "We want you to be happy."

"Unless I can be a really elephant in a circus,' said Inco.

"And I don't want to go back to the earth, either," said Flops, "unless I can be a really clown in a circus. I'd rather stay up here at the Sandman's house in Shut-Eye Town in Drowsy Land on the moon."

"That's just what we've come for," said Nick. "We're going to take you with us to a circus the Man-in-the-Moon told us about. And if you like it, we are going to ask the Fairy Queen to—"

"Oh, you mean it?" asked Inco waving his china trunk in his excitement.

"Of course, we mean it," said Nancy. "I'll ring the door bell and tell the Sandman right now that we are taking you with us, so he won't be worried."

So the Twins rang the doorbell and theSa ndman came out with a big bag on his back.

"No, I won't mind if you take Inco and Flops," he said. 'But you'll have to hurry. I heard Mister Bluster Gust, the weatherman, say that there was to be a storm at eight fifteen. The last moonbeam goes down to the earth then. That's the one I'm going on. You'd better come with me."

(To Be Continued.)

(Copyright 1926, NEA Service, Inc.)

STREET CAR SCHEDULE

The following service will be given by the Street Railway system for the present:

George Street Route.

Cars leave River and Auburn for Charlotte and George every 10 minutes from 6.10 a.m. to 9 a.m., 11.40 a.m. to 1.40 p.m., 4.40 p.m. to 6.40 p.m. Every 20 minutes, from 9 a.m. to 11.40 a.m., 1.40 p.m. to 4.40 p.m., 6.40 to 11 p.m.

Cars leave Charlotte and George for Auburn and River every 10 minutes, from 6 a.m. to 8.50 a.m., 11.30 a.m. to 1.30 p.m., 4.30 p.m. to 6.30 p.m. Every 20 minutes, from 8.50 a.m. to 11.30 a.m., 1.30 p.m. to 4.30 p.m., 6.30 p.m. to 10.50 p.m.

Note.—Ten-minute service continues from 6 a.m. to 11 p.m. on Saturdays.

C.G.E. Line.

Cars leave Byersville for Charlotte and George every 10 minutes, from 6.10 a.m. to 8.50 a.m., 11.50 a.m. to 1.30 p.m., 4.50 p.m. to 6.30 p.m.

Cars leave Charlotte and George for Byersville every 10 minutes, from 6 a.m. to 8.40 a.m., 11.40 a.m. to 1.20 p.m., 4.40 p.m. to 6.20 p.m.

Note.—Ten-minute service from 6 a.m. to 9 a.m. on Saturday, and 20-minute service from 9 a.m. to 11 p.m., last car leaving Byersville at 10.50 p.m., last car leaving Charlotte and George 10.40 p.m.

Charlotte Street Route.

*Cars leave Patterson Street for Charlotte and Park every 10 minutes from 6.10 a.m. to 8.40 a.m., 12 p.m. to 1.20 p.m., 5 p.m. to 6.20 p.m.

*Cars leave Charlotte and Park for Patterson Street every 10 minutes from 6.05 a.m. to 8.35 a.m., 11.55 a.m. to 1.15 p.m., 4.55 p.m. to 6.15 p.m.

Cars leave Patterson Street for Charlotte and George every 20 minutes ,from 8.40 a.m. to 11.40 a.m., 1.20 p.m. to 4.40 p.m., 6.20 p.m. to 11 p.m.

Cars leave Charlotte and George for Patterson Street every 20 minutes from 8.50 a.m. to 11.50 a.m., 1.30 p.m. to 4.50 p.m., 6.30 p.m. to 10.50 p.m.

Note.—On Saturdays, cars will leave Charlotte and George for Patterson Street every 20 minutes, from 8.50 a.m. to 10.50 p.m., and leave Patterson Street every 20 minutes, from 8.40 a.m. to 11 p.m.

*Charlotte Street car connects with Edison car, eastbound, at Charlotte and Park. Five-minute wait for westbound Edison car.

Bus Service.

Jackson Park to Charlotte and George—Every 20 minutes, from 6.20 a.m. to 11 p.m.

Charlotte and George to Jackson Park—Every 20 minutes, from 6.10 a.m. to 10.50 p.m.

Nicholls Park to Charlotte and George — Every 20 minutes, from 6.20 a.m. to 11 p.m.

Charlotte and George to Nicholls Park—Every 20 minutes, from 6.10 a.m. to 10.50 p.m.

Byersville to Charlotte and George—Every 20 minutes, from 8 a.m. to 11.40 a.m., 1.40 p.m. to 4.40 p.m., 6.40 p.m. to 11 p.m.

Charlotte and George to Byers ville—Every 20 minutes, from 8.50 a.m. to 11.30 a.m., 1.30 p.m. to 4.30 p.m., 6.30 p.m. to 10.50 p.m.

*Lansdowne and Park to Charlotte and George—Every 20 minutes, from 6.20 a.m. to 8.40 a.m., 12 p.m. to 1.20 p.m., 5 p.m. to 6.20 p.m.

*Charlotte and George to Lans downe and Park—Every 20 minutes from 6.10 a.m. to 8.30 a.m., 11.50 a.m. to 1.10 p.m., 4.50 p.m. to 6.10 p.m.

*Note.—'Buses do not operate on this route after 12 p.m. Saturdays, but continue on the Byersville route from 12.20 p.m. to 11 p.m.

Sunday Service.

'Buses will leave Jackson Park, Nicholls Park, Byersville, for Charlotte and George every 20 minutes, from 10 a.m. to 10.20 p.m. 'Buses will leave Charlotte and George for Nicholls Park, Byersville and Jackson Park every 20 minutes, from 9.50 a.m. to 10.10 p.m.

Cars leave River, Auburn, Patterson Street and Monaghan Road every 20 minutes for Charlotte and George, from 10 a.m. to 10.20 p.m.

Cars leave Charlotte and George for Auburn, River, Patterson Street and Monaghan Road every 20 minutes, from 9.50 a.m. to 10.10 p.m.

A lie which is half a truth is ever the blackest of lies.
—Tennyson.

You can do more than strike while the iron is hot; you can make the iron hot by striking.
—Colton.

STOCK'S BREAD

Stands foursquare for all that is best in Bread

AT YOUR GROCERS OR TELEPHONE 630

GOOD NIGHT STORIES

By Blanche Silver

THE LITTLE FLY WHO LEARNED TOO LATE.

"Dear, dear, dear," buzzed the good Mother Fly to her youngest son, "won't you ever learn to mind what I tell you? There, you've fallen into that sticky fly paper, put there on purpose to catch naughty flies. Here, give me your front foot and jerk." Mrs. Fly took hold of her little boy's foot and with much pulling and kicking she finally loosened it from the sticky fly paper.

"How many times have I told you to be careful about sticky fly paper?" she asked. "Fly paper and fly whips. Once a fly whip hits you, you're—" but Mrs. Fly got no farther; for the very whip she had been warning her son against descended on her, and Little Fly found himself alone in the great wide world.

He hopped away to think. His mama had warned him of fly paper and whips and —"whack!", came a folded newspaper right near him. Little Fly saw it coming in time and leaped into the air.

"Shoo-oo-oo!" cried the little girl as she waved a towel back of him. Little Fly, not knowing just what to do, flew out the open door into the garden.

"This is a terrible world," he sighed. "I only wish now I had paid attention to all the things mother told me. I remember she warned me against some kind of a plant, but what kind I don't remember."

He sailed off toward the meadows. He had never been so far away from home before and he felt quite big as he flew along in the sunshine.

He stopped to chat with a little brown ant and she warned him of the great tall plant on the edge of the stream.

"It's called the Pitcher Plant, and it's a terror to all bugs and flies. Don't be tempted by the sweetened juices running down its stem; for once you climb into the pitcher part of the

"This is a bridge."

plant you can never get out again."

Little Fly thanked her and flew on. Soon he grew tired and sat down upon a weed to rest, right near a lovely pattern of lacy silk, swung between two weeds.

"Well, someone is artistic, to be sure," he mused. "I'd like to know to whom that lace belongs."

"It just happens to belong to me," chuckled a funny little creature. Little Fly had never seen anything like her before. "Isn't it a work of art, though? However, it isn't lace. It's a bridge connecting these two weeds. I very seldom invite strangers to inspect my work, but I'd be charmed to have one so refined and well bred as you to look it over. Just step right out on it and see how lovely it feels to your feet. You are a handsome stranger. I'm delighted to have you."

This was too much flattery for Little Fly. He flipped his wings proudly and stepped into Mrs. Spider's trap, which she had called a bridge. But he grew excited when he found that once his foot was on the silken threads they stuck there and held him prisoner.

With a wicked laugh Mrs. Spider rapped him with her fangs, and Little Fly fell into a sleep from which he never awoke. He had failed to pay attention to his little mother when she had tried to teach him the great lessons of life. He had learned too late, and that was the end of Little Fly.

(Copyright, 1926.)

MOUNT PLEASANT

MOUNT PLEASANT, June 26.—Mr. A.H. Monk of Bethany made several calls in the village on Friday.

Mr. Joseph Walker of Janetville has completed the contract of bricking Mr. Harry Bland's house.

Mrs. George Jamieson was a visitor to Cavanville on Monday.

Mr. George Butler drove into Peterboro on Saturday to play football with Omemee against a Peterboo team.

Mr. C. Roland, inspector of bees from Slabtown was in the village on Friday inspecting the local apiaries.

Mr. John Thexton spent Friday afternoon in Millbrook.

Mr. and Mrs. Arthur Bryans of Bests Station motored to the village on Saturday evening.

Mrs. Hannah Rutherford was a visitor in Peterboro on Saturday.

Miss Kathleen Sisson entertained about thirty of her girl friends on Saturday afternoon on the occasion of her sixteenth birthday.

Mr. and Mrs. Joseph Tully and family of East Emily were guests at the home of Mr. and Mrs. Hubert Gardiner on Sunday.

Mrs. Richard Graham spent Friday with friends in Millbrook.

Messrs. Clew Morden and Eric McLean drove into Peterboro on Saturday morning.

Born—To Mr. and Mrs. Wesley Downer on Friday, June 18th, a daughter.

Mr. and Mrs. Garnet Shield and daughter Juan, motored to Omemee on Tuesday evening.

Mr. Thomas Brown of Michigan, U.S. is home with his mother on an extended visit.

A number from here attended Fairmount anniversary services on Sunday evening.

The Misses Alice Cox and Helen Shaw of Peterboro visited with Mr. and Mrs. T. W. Jamieson over the week end.

MOST DARING OF THEM ALL!

Andree Tried To Drift To Pole in Balloon — Fate a Mystery Ever Since.

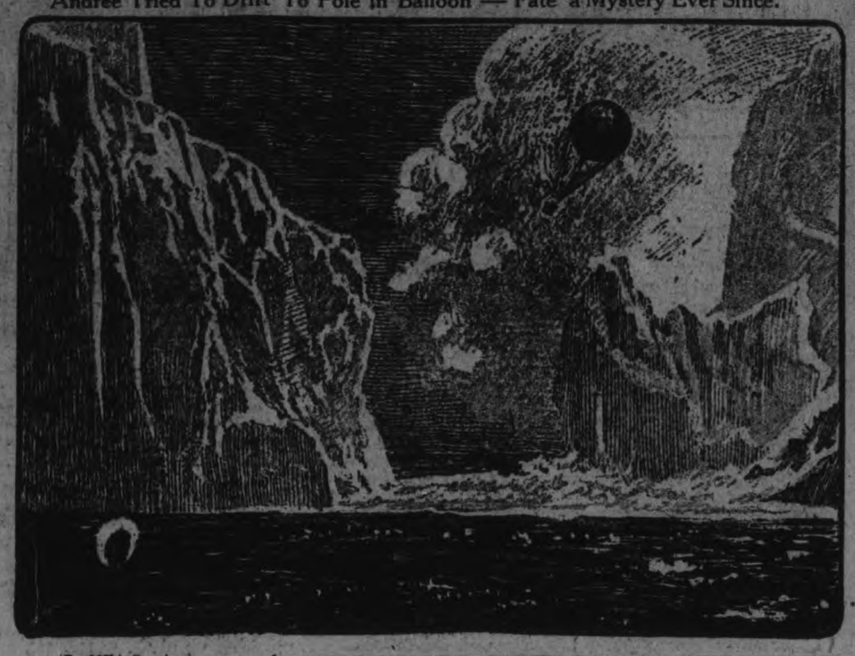

(By NEA Service.)

WASHINGTON, June 26.—High up on top of the world, where men risk their lives for glory and where the gales from endless space come whistling down to howl about the eternal winter of the north pole, the northland is still keeping its strangest, most romantic mystery hugged close to its breast.

Byrd and Amundsen have flown over the pole and are alive to tell about it. They have seen lands that no man ever saw before; they have pushed their flying machines through space that was empty since time began—

But they have not solved the mystery of the lost balloon of Solomon Andree, most daring aviator of them all.

When half a dozen aerial expeditions headed north this spring to explore the polar fastnesses, one of the most interesting phases of the whole business was the possibility that the 29-year mystery of Andree's fate would be cleared up—the possibility that some part of the wrecked balloon or the log might be found.

A Tremendous Risk.

Any aviator who tries to explore the arctic by air is taking a long chance—a very long chance. But Andree, who tried it before airplanes and dirigibles and radio had even been invented, took a risk that fairly dwarfs those of Byrd and Amundsen.

It was in July, 1897, that Andree made his attempt. With him were Knut Fraenkel and Nils Strindberg. Their craft was a balloon, motorless and rudderless.

These three men, with breath-taking daring, bet their lives that they could drift with the wind across the north pole, land safely somewhere and make their way back to civilization on foot, if necessary.

Compared with Byrd's efficient airplane or Amundsen's huge dirigible, their balloon was extremely primitive.

Its globular bag was about 70 feet in diameter. Below it was suspended a basket, seven feet wide and seven feet deep, watertight and covered by a railed observation deck. Sleeping quarters were inside the basket. On the deck were observation instruments, control cords and sacks of ballast.

A peculiar sail-like attachment was fastened to the lower part of the bag. With this they expected to be able to exercise some kind of control over their movements. But they were almost entirely at the mercy of the wind.

For weeks they waited at Kings Bay, Spitzbergen, for favorable weather. At last the wind came strong and steady from the south. The three men climbed in the basket, cast off their moorings and sailed away.

Up over the waves went the glistening balloon, following the wind to the north. The watchers on shore strained their eyes to follow it; it drifted steadily northward, shrinking and shrinking until it was a mere dot on the sky.

Then it went over the horizon completely and the men on shore could see it no longer.

And no one ever saw it again.

Pigeon Brings Tidings.

A number of carrier pigeons had been taken aboard the balloon, to be released at regular intervals. Only one of these came back. It had been released two days after the balloon had started and bore a message stating that all was well and that the balloon had traveled about 175 miles to the north.

That is all that is known.

Whether the balloon sailed on to the pole and past, whether it dropped in the sea far from its goal or whether it crashed on some bleak artic islet are matters of conjecture. Probably it never will be known.

Neither will the world ever know just what took place in that seven-foot basket at the very last; how the men fought to keep their craft afloat, staggered about as the wind sent the bag spinning, waited between hope and despair as they gained a temporary advantage—and finally realized that they had lost their desperate gamble.

WELL ENOUGH.

That blamed expression "well enough" has caused a heap of trouble. Because of it our finest stuff has oft' been just a bubble. We have a task that must be done, but do it in the rough because we feel, when it's begun, when done, it's well enough.

I wonder who the man can be who let that boner slip. "Let well enough alone," said he. We all have grabbed the tip. In daily things that we must meet, we slide them by and sluff. At heart we know it's indiscreet to do just well enough.

Of course that gets you by, but then, there's not much satisfaction in doing things haphazard when you've snitched by just a fraction. The finest job a man can do is worthy of the trouble. It brings the pep that sees you through and makes the pleasure double.

The world will keep on going though you pick the softest way to make your daily showing, but, you'll find it doesn't pay. Try cutting out the well enough, and be the sort of man who doesn't slide along on bluff, but does the best he can.

WESTWOOD NEWS.

WESTWOOD, June 26—The Sacrament of the Lord's Supper was observed in the Presbyterian church on Sunday morning. The service was conducted by Rev. D. A. Thomson of Hastings and also the induction of six elders: Messrs. J. Harrison, J. Hope, J. Carter, G. Gillespie, T. Davidson, and J. Sharp, and three deacons: Messrs. W. Brackenridge, J. Barrêns and S. Graham.

Funeral Service.

The funeral service in the Anglican church on Saturday afternoon for the late John Lancaster of Otonabee was largely attended by friends of this community. The remains were laid to rest in the Westwood cemetery.

Miscellaneous Shower.

A miscellaneous shower was given Mr. and Mrs. Robert Douglas on Friday evening. Many beautiful and useful gifts were presented for which Mr. Douglas on behalf of his wife expressed his gratitude. A pleasant time was spent in dancing, refreshments being served during the evening.

Personals.

Mr. and Mrs. Fred Elmhirst and daughter of Illinois, are visiting in the community, guests of Mr. and Mrs. M. Elmhirst and other friends.

Miss Lillian Dickson has been successful in passing her examination at Campbellford High school.

Miss Simpson of Peterboro was a guest of Miss Bessie Sargent on Sunday.

Mrs. J. Bonar, who has spent the past few months with her brother, Charles Hutchinson, returned to her home in Portland, Oregon last week.

Mr. and Mrs. William Warner of Hastings spent Sunday afternoon in the village.

FOR CHICKEN SALAD.

The chicken you dissect for salad should be cut with a knife rather than chopped in a bowl.

ASKS ASSISTANCE.

Roy M. Wolvin, president of the British Empire Steel Corporation, who says government assistance is immediately needed to save the corporation.

TO OPEN C.N.E.

Sir T. Vizayaraghavacharya, who will preside this year at the opening of the Canadian National Exhibition. He represented all India at the British Empire Exhibition at Wembley.

DODD'S KIDNEY PILLS

FOR ALL KIDNEY DISEASE

RHEUMATISM BRIGHT'S DISEASE DIABETES BACKACHE

1087 "THE PROVEN"

WHO RUNS THE ELECTRIC SERVICE COMPANIES?

So used are we to relying on electricity to light our homes and do our daily chores that it is easy to forget how recently this service came into being and how rapidly it has grown. The strides made by the electrical industry within one generation are indicated by the fact that a comparatively small number of men in this line of endeavor saw its possibilities at the outset of their career. A hasty glance down the list of officers and division heads of one prominent public utility reveals a group of men who can be classified by original training as a shoemaker, a house painter, a lawyer, two carpenters, a banker, a cigar store proprietor, and a metal worker. All these men were attracted from their original pursuits by the rapid development of th electrical industry and its unparalleled opoprtunities for service.

Using the most up-to-date machinery, a baker can make 470 loaves of bread in about seven min-

ANSWER TO YESTERDAY'S CROSSWORD PUZZLE

Firestone

TIRE DEALERS

Serve You Better

We are Tire Specialists

Our experience and equipment help you get the most mileage, comfort and safety from tires.

Gum-Dipping—the only known method of insulating every fiber of every cord with rubber—gives the strongest construction possible. And the special Steam-Welding process makes Firestone tubes both leak-proof and long-wearing—further increasing the life of the tire.

The proof is demonstrated by the biggest taxicab and bus fleets—by race champions and in everyday service of hundreds of thousands of motorists.

Let us see that your tires are properly mounted, inflated and cared for.

We can repair your tires, when necessary, by the new and better Firestone method.

Equip your car with these famous Gum-Dipped Cords and Steam-Welded tubes.

FIRESTONE TIRE & RUBBER COMPANY OF CANADA, LIMITED
HAMILTON - ONTARIO

MOST MILES PER DOLLAR

Firestone

Peterboro City Dealers
C. L. BREWER, 101 Hunter West
A. BROWN & SON, 383 Water street
WM. REID & SON, 326 Aylmer street.

Peterboro District Dealers
MEYERS & STONE, Campbellford, Ont.
F. J. LYNCH, Hastings, Ont.
MATHER & NELSON, Keene, Ont.
W. J. CHARLTON, Lakefield, Ont.

FIRESTONE BUILDS THE ONLY GUM-DIPPED CORD

THE CANADIAN HOMEMAKER
A series of weekly articles covering
PLANNING . BUILDING . FINANCING
DECORATING . FURNISHING . GARDENING
copyright mcs

A Pleasing Colonial Design

By H. B. Little Architect.

The house is of the Colonial type and measures 36 ft., 3-in. long by 25 ft., 3 in. deep has added to this a sun room, front and rear entrance porches. The house was built at a cost of 9,600 or 30c. per cubic foot.

The ceiling heights are as follows — Basement to ground floor, 8 ft.: ground floor to first floor, 9 ft., 6-in.: first floor to attic floor, 9 ft.

The exterior woodwork is all painted white. The roof is covered with red Flextone Asbestos Strip Shingles, and the walls with wet dash rough cast stucco of a light cream color. The front entrance is of pine painted white and the steps and landing are of concrete.

The construction consists of balloon frame sheeted both sides with pine shiplap. Then on the outside comes two layers of paper, wood counter lath, lath and stucco. On the inside paper, counter lath, lath and plaster. The space between the shiplap boards is packed with granulated cork and there is four inches of cork in the first floor ceiling and the ceiling of the sun porch.

This has been found to be a very satisfactory construction and the house is of a uniform warmth during the severest winter weather.

The ground floor is laid out with the entrance, hall and stairs in the centre. On the left is the living room and on the right the dining room, kitchen and pantry. There are small rooms for the telephone and coats each side of the vestibule. The whole floor is of birch except the kitchen and pantry, which are of spruce covered with painted canvas.

The living room is a large room, 24 ft. by 12 ft. 6 inches, entered by glass doors and lighted by large three-light windows. Two glass doors lead to the sun room and the effect from the hall is one of cheerful spaciousness which gives the house the appearance of being much larger than it is. There is a fireplace of Milton Pressed Brick with wood shelf and a colored cement hearth marked off to resemble tiles. The plaster walls are tinted a buff color and all the woodwork is in white enamel except the doors which are of fir stained mahogany. The room is lighted with bracket lights and by lamp standards wired to base plugs.

The sun room has eight double-hung windows and a door to the garden. The plaster walls and ceiling are sand finished and the woodwork is white enamelled.

The hall is of ample size, 11 ft. 8-in. by 9 ft., well lighted through the glass doors to the living room, dining room and vestibule. The stair ascends to the first floor from this hall and it has birch treads, newels and handrail. The handrail and newels are stained mahogany: the treads are oiled and polished. The risers and balusters are of pine painted white. The coat room and telephone room windows are in leaded glass and there is a leaded glass fanlight over the entrance door. The door itself is of pine with solid raised wood panels.

The dining room is 13 ft. by 12 ft. 6-in., with two large triple-light windows. There is a corner china closet and a plate rail extending around the whole room. There is a central pendant light as well as two brackets and in the floor is a floor plug for a buzzer and electric toaster. A swing door leads to the pantry from where a door leads to the entrance hall, another to the rear entry and cellar and a third to the kitchen. The kitchen is 10 ft. 6-in. by 8 ft. 6-in., and contains an electric range, sink with drainboard and cabinet. It is cross ventilated by two windows. A switch here controls the electric water heater in the basement, and an annunciator indicates the ringing of a bell at the front or rear doors, or the dining or living room buzzers.

The first floor partitions come over those below wherever possible and this gives the central hall with the bathroom at the rear, the large, master's bed room and sleeping porch on one side and the two bed rooms on the other. The entire floor is of birch except the bath room which is of spruce covered with linoleum. The bath room is 7 ft. 9-in. by 5 ft. 10 in. with a 5 ft. tub and a large pedestal basin. There are two medicine cabinets and a mirror over the basin. The wall is marked off with squares in Keenes cement and enamelled to form a wainscot 4 ft. high.

The master's bed room is 16 ft. 6-in. by 12 ft. 6-in. with a large closet, a sleeping porch and two windows. The sleeping porch is 9 ft. by 7 ft. with four double hung windows. The two other bed rooms are both 12 ft. 6-in. by 10 ft. 6-in. with closet and two windows each. A stair ascends to the attic which is unfinished and unheated.

The basement contains two cement laundry tubs, a cold room under the sun porch and a coal bin. The boiler is a No. W6 Newport magazine feed, coal burning water boiler, burning pea coal. As this coal can be bought at a cost of 9 per ton and it is estimated that it will require six or seven tons for the season it will be seen what a saving is made possible in the fuel bill.

As the city drainage does not extend to this suburb, the house is drained to a septic tank and distributed over an absorption area in the garden by means of tile pipe lines laid with open joints about 1 ft. 6-in. below the surface of the soil.

Readers desiring further information regarding the plans and specifications of this house should communicate with the architect direct. Address Mr. H. B. Little, Architect, 31 Fraser Bldg., Ottawa.

MAYOR DIES

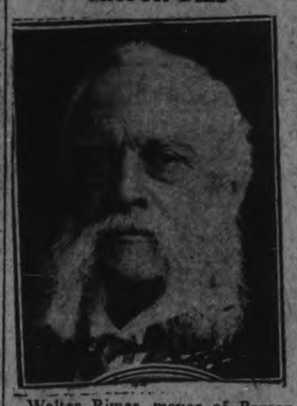

Walter Rimer, mayor of Bryson, Quebec, and registrar of Pontiac county for fifty years who died in Toronto this week. Mr. Rimer would have been eighty-three years of age on the 12th of September.

NARROW ESCAPE FOR LITTLE TOT

Indian Ferryman's Son Is Carried Under Ferry By Current.

NONE THE WORSE.

CHATHAM, Ont., June 25. — A report from the Indian Reserve of Walpole Island tells of the narrow escape from drowning of the three-year-old son of Solomon Hill, the Indian ferryman. The little fellow fell off the side of the ferry, a flat-bottomed scow, as it was making a trip and disappeared from view. The scow was stopped, those aboard believing that the child would be caught underneath. The current carried him under the scow and he came to the surface just within arm's reach of a passenger, who effected a rescue. The child is no worse for his exciting experience.

Prosperity illumines our character
As the sun illumines our face.
—La Rochefoucauld.

The greatest homage we can pay to truth is to use it.
—Emerson.

BLACKHEADS

Get two ounces of peroxine powder from your druggist. Sprinkle on a hot, wet cloth and rub the face briskly. Every blackhead will be dissolved. The one safe, sure and simple way to remove blackheads.

ONE MAN KILLED BY EXPLOSION

Four Others Hurt When Charge Goes Off Too Soon.

AT LANSDOWNE.

KINGSTON, Ont., June 26. — A man was killed and four others injured as a result of the premature explosion of a charge of dynamite at the county stone quarry, about two miles north of the village of Lansdowne, on Thursday night. The man killed was Raymond McDonald, aged 27, the only son of Charles McDonald, of Fairfax.

When the explosion occurred, the five men were thrown a considerable distance in the air. Raymond McDonald was tapping the dynamite in the hole, in readiness to set it off, and he received the full force of the explosion. The other four men were close to him. There were 20 men in the gang and the others were some distance away. The men were engaged working on a stone crusher which was engaged getting out stone for the roads in that district.

The explosion was a terrific one. McDonald was instantly killed, his body being badly mutilated. The others, the four men who suffered injuries are: Gordon Johnston, Nathan McKay and Roff Vanornam of Lansdowne, and Gordon Leadbeater of Ellisville.

The injured men were taken to Lansdowne, where their injuries were dressed. It is stated that the young man who met death was soon to be married.

FIFTH BODY FOUND.

Remains of William Parsons Taken From River at Soo.

SAULT STE. MARIE, Ont., June 26.—The body of William Parsons, aged 13, son of Mr. and Mrs. George H. Parsons, 21 Edinburgh Street, was taken from the river yesterday afternoon. This makes five bodies recovered since Sunday's accident, and the body of Miss Annie McIntyre, aged 15, daughter of Mr. and Mrs. Hugh McIntyre, 202 Wilcox Avenue, is the only one remaining in the river.

KILLED BY TREE.

EGANVILLE, Ont., June 26 (Canadian Press). — Lightning struck a house at Palmer's Rapids in the Madawaska district yesterday, so injuring Mrs. S. G. Easton that she died a few hours later. Her eldest daughter was rendered unconscious but recovered.

Scout News and Notices

TENDERFOOT TESTS.

The Knots.

The knots should always be made with rope, not with string. String is apt to slip round and alter the shape of the knot, but the knots, if properly tied with rope, will never slip. The tenderfoot should also be shown the practical use of the knots.

For instance, it is not sufficient merely to be able to tie the "bowline." The tenderfoot should be shown how to tie the loop round himself and round another Scout.

Before describing the knots and their uses, a short description of the composition of a rope may be found useful.

A rope is made out of a fibre called hemp. This is grown in several countries, but a rather peculiar fact is that each country's hemp is of a quite distinctive character, and in most cases, a totally different fibre.

Hemp is produced in Russia, Italy, India, Mexico and New Zealand, but by far the largest hemp-producing country is the Philippine Islands. This hemp is called Manila hemp, after the name of the principal town in the islands. It is exceedingly strong, and stands sea water without becoming weak or spongy.

When sailors talk of Manila rope they mean rope made from Manilla hemp. Yacht Manila rope is a term they use for a rope made from very good Manila hemp, which is a very pretty white hemp, and also very strong, and is used on all yachts where a pretty white rope is wanted, which, at the same time, is strong and can stand sea water.

When a sailor talks of a hemp rope he means one made from Russian hemp; this is used for small ropes, such as the running rigging and the bolt-rope that goes round the outside of a sail.

At a rope-work the hemp fibre is first of all spun into what is called "yarn." The yarns are then spun together to make a "strand."

A Hawser-Laid rope is a rope made of three strands, laid what is called right-hand—that is to say, the strands run from left to right. This is the commonest kind of rope, and any Scout can see its composition by first unlaying the strands and then the yarns.

It is important to notice the "lay" of a rope when tying knots; don't tie a knot against the lay of the rope.

Three Hawser-Laid ropes laid up together left-handed, form what is called a cable-laid rope.

So much for the ropes themselves. We will now consider how to tie the knots and their uses.

A "bend" simply means a knot.

"Bending" ropes means joining a rope to another rope or to a pole by a bend or hitch.

A "bight" is a loop.

It is impossible without the use of diagrams to give any instruction on how to tie the knots. You must first learn how to tie them and then practise until you are proficient. You should be able to tie every knot quickly and surely. Learn also to tie them in the dark. You never know when you may be called on to demonstrate your knowledge and put it to practical use. It may be the means of saving a life, and the unprepared Scout is then worse than useless, because he gives others a false sense of security.

You must know how to tie six knots and know their uses, in order to pass your tenderfoot test. But don't stop at six. There are plenty more to learn, and you will find knot tying quite an interesting specialty.

The uses of the knots are as follows:

A "reef" knot, sometimes called the sailor's square knot, is used for bending two dry ropes of the same size together. Used also in all first aid knots.

A "single-sheet bend" is used for joining two dry ropes of different sizes together.

For wet ropes, or in order to give greater security, a "double-sheet bend" is used.

A "clove hitch" is used for securing a rope to a spar or pole. This hitch is always used for commencing and for finishing a lashing.

A "bowline" is a loop that will not slip.

A "sheepshank," for strengthening a weak part in a rope; also used for shortening a rope.

"Fisherman's knot," used to tie two wet lines or ropes together. A knot quickly made and easy to undo, the ends being simply pulled apart.

Weekly Game—Knee and Toe Krestle.

Seated with a staff under their knees and with arms clasped over the knees, the two men are placed with toes touching. They try to tip the opponent over by getting toes underneath and upsetting him.

You like Shredded Wheat Biscuit
You will like
TRISCUIT
It's Shredded Wheat in wafer form,
Crisp, Tasty, Nourishing

A Big Plan Book
Handsomely illustrated with plans of moderate priced homes by Canadian Architects. MacLean Builders' Guide will help you to decide on the type of home, exterior finish, materials, interior arrangement and decoration. Send 25c for a copy.
MacLean Builders' Guide
342 Adelaide St. West
Toronto, Ont.

D.D.D.
Try it tonight before you go to bed. Note that it gives you instant relief from the most burning itch and pain. Then when you rise in the morning, note the almost unbelievable improvement in the condition of your skin.
A fluid, beautiful in color, stainless, with a pleasing odor—delicate, yet a powerful agent for skin diseases.
The first $1.00 bottle relieves you or your money back. Try D. D. D. soap, too.
McDermid & Jury, Druggists.
McDermid Drug Co., Ltd.
J. P. Bond, Druggist.
A. G. Harris.

Longer Life

A STAR FEATURE

Rugged Steel Frame with Five Cross Members ★★
Sturdy Engine Construction
Thorough Lubrication!

You can't judge a car by its first cost alone. The cost of an automobile is its price divided into its years of service and added to its maintenance expenses.

Figured on this—or on any other basis—the NEW STAR Car is the best investment you can make. The NEW STAR Car will give you better service, for a longer time, at a lower cost—because the NEW STAR Car is built for endurance.

Buy a car with a Future. Let us give you a demonstration of the NEW STAR Four or Six.

"The NEW STAR is Supreme in the Low Cost Field."

Durant Motors of Canada, Limited
Toronto (Leaside) Ontario

SELKIRK & ELLIOTT
ORIENTAL BUILDING
PHONE 98 171-175 HUNTER STREET

The NEW Star CAR
A Complete New Line of Fours and Sixes
D 136

DUFFUS Offers
A Few Holiday Specials
Tires and Tubes
AT
Cash and Carry Prices

Limited Quantity SPECIAL PURCHASE 29x4.40 Fit Fords, Chevrolets, Stars, etc. $13.95
Tubes to fit $4.20

FULL BALLOONS
30 x 3½ Standard size Cords $9.45
Semi-Oversize Cords, heavy; real value $11.95
Full Oversize Cords; best quality $14.95
TUBES $1.90, $2.45 Extra Heavy $2.95

OVERSIZE CORDS
FULLY GUARANTEED — BEST QUALITY

	Tires	Tubes
31 x 4	$19.10	$4.50
32 x 4	21.50	4.60
33 x 4	22.75	4.75
34 x 4	23.75	5.25
32 x 4½	28.00	5.45
33 x 5	40.00	7.50
35 x 5	45.00	8.00

ALL OTHER SIZES — FULL BALLOONS AND HIGH PRESSURE—AT PRICES EQUALLY ATTRACTIVE

OUR PHONE NUMBER IS 1760
DUFFUS MOTOR SALES
TIRE AND ACCESSORY DEPARTMENT
WATER AND CHARLOTTE STREETS - PETERBORO, ONTARIO
OUR PHONE NUMBER IS 1760

Satan Drives With the Dare-Devil

The heedless and headless are disciples of danger. Negligent of their own precious lives they thoughlessly put into jeopardy the lives of the innocent, the unwary and even the careful cannot always evade these life-destroying Juggernauts.

KIWANIS CLUB TO CONDUCT A SAFETY FIRST CAMPAIGN

Increasing Number of Automobile Accidents Makes Warning Urgent.

CARELESSNESS.

Headlight Glare is Menace That Law Tries in Vain To Curb.

Nearly all the members of Peterborough Kiwanis Club drive cars, and in starting a safety drive withing its own membership the Club is doing a good work. It is intended, however, to carry the campaign farther, and make it general in the city.

There has been a shocking number of automobile accidents this year, though Peterborough has been singularly free of them. Several minor accidents and one fatality occurred yesterday, and many crashes are not reported because the parties settle their differences privately.

The Kiwanis Club campaign now under plan will endeavor to bring home to motorists and pedestrians alike the alarming death toll exacted through carelessness. The "safety foot tracks" will again appear on the sidewalks as reminders to pedestrians that they cannot argue in personal conflict with automobiles, and alternate schemes are being discussed for bringing home to motorists their responsibilities in preventing accidents.

One of the greatest menaces in automobile driving to-day is the glaring headlight. According to the rules, the headlight of an approaching automobile should not strike a driver at all, but the regulations [illegible] not kept. It is a curious comment on human nature that a [illegible] would rush into a burning [illegible] save a dog will not take the initial trouble to switch off his headlights to save a car load of human beings.

Another frequent source of accident is the cutting of corners, an almost universal practice. Drivers gossip for half an hour and then try to save half a second by cutting a corner. The unusual sight of a driver rounding a corner in the safe and sane manner is worth looking for, but may take some finding.

The Kiwanis drive is intended, first, to inform Kiwanians on safety measures, and, second, to spread the gospel of 'Safety First' throughout the community.

If He's a Perfect Driver Beware Of His Honk!

The mediocre automobile driver must save the traffic situation in our large cities today.

The inferior and the perfect drivers are causing all the difficulties and are responsible for accidents and traffic tieups.

It is not difficult to understand how the inferior driver causes accidents to his own and other machines, but the "perfect" driver appears too perfect to be blamed.

The "perfect" driver never gets into an accident himself. He never violates a traffic rule. He never gives vociferous traffic cops a chance to enjoy themselves at his expense.

The "perfect" driver careens down the street just to and not exceeding the maximum traffic speed limit. Pedestrians see him a block away, and even if they have the right-of-way they hesitate to cross the street as the "perfect" driver speeds toward the crossing. However, he makes a "perfect" stop just to and not beyond the danger line, breaking no traffic laws but frightening pedestrians so that they fear to cross the street while they have a chance.

The "perfect" driver turns around corners with amazing accuracy and disagreeableness. He winds in and out of traffic with a skill that drives other motorists frantic. He is always immediately behind some automobile, honking for them to speed up or get out of the way and passing them at the most inopportune moment.

The "perfect" driver is always right. He is so absolutely and recklessly right that other drivers and pedestrians fear him. He is the most disrupting element in the traffic situation.

It is the drivers who are not quite perfect and know it, who are mediocre and therefore careful who keep traffic moving in a steady and orderly line.

Thirteen Unlucky Actions Brought Death To Drivers

Here are thirteen "unlucky" practices that brought fatalities to motorists last year. There were 21,000 fatal motor accidents in America during the year. Avoid the thirteen complex—play safe.

1. Did not have right of way.
2. Exceeded speed limit.
3. On wrong side of road.
4. Failed to signal.
5. Cut in or cut left corner.
6. Backed up.
7. Drove off roadway.
8. Passed street car too soon.
9. Car ran away when left by driver.
10. Drove through safety zone.
11. Passed on wrong side, passed on curve or hill.
12. Tried to operate car while intoxicated.
13. Didn't have car in good condition, brakes defective or some other mechanical trouble.

WOMEN AREN'T MORE LIABLE TO ACCIDENTS

Average Driver May Expect To Have Serious Smash in 20 Years.

TESTS MADE.

Half a Second Required To Act in Emergency Usually.

The average automobile driver may expect to have a serious accident about once in 20 years.

But one or two per cent of the drivers should thank their special guardian angels if they don't smash a car or run down a pedestrian every six months, or oftener.

This is the way drivers classify under today's standards and conditions, according to Dr. Walter V. Bingham of New York, director of the Personnel Research Federation.

One of the large problems of high way safety, he says, is to recognize incorrigibles before they do any damage and to banish them from the steering wheel.

Accident "repeaters" cannot be picked out by outward physical appearance, psychologists agree. There probably are just as many blonds among them as brunets. They have no distinctive facial characteristics or other earmarks.

"How, then, can you determine who will be predisposed to accidents before the subject begins driving?" The question was put up to Dr. Bingham, who was chairman of the committee on causes of accidents reporting here at Secretary Hoover's recent safety conference, and also to Dr. F. A. Moss, professor of psychology at George Washington University and secretary of the same committee.

Drivers Are Tested.

"There are personal factors which can be revealed by psychology laboratory test of the applicant for a driver's licence," answers Dr. Bingham. "You can determine exactly how long it takes to act after an emergency is perceived.

"The average driver, we have found, requires about one-half a second in emergency to take his foot off the accelerator and put it on the brake. This means the car traveling at 30 miles an hour would go about 22 feet before the driver acted.

"Some types of nervous disorders unfit a person to drive, while others have no such effect. One eminent psychologist says that a person suffering from acute melancholia is one of the safest of all drivers, because he takes extreme precautions against accidents."

Dr. Moss has made extensive tests into the personal factors which cause accidents. One of his tests was a simple device of "What's wrong with this picture" to determine a person's judgment and perception of danger. He has applied the standard intelligence test to drivers, also.

You Needn't Be "Smart."

A high grade of general intelligence is not necessary to be a good driver, he demonstrated, but a subnormal mentality makes a dangerous driver. He found taxicab chauffeurs with the minds of seven-year-old children, and they were having trouble.

"A small number of people become chilled and quite helpless from fear when confronted by sudden emergency," sasy Dr. Moss. "We have located them in tests on students in the university.

"It is possible, also, to judge one's eye and hand co-ordination by tests. This is important in passing cars and driving up to curbs. These tests are quick and practical and will locate dangerous traits.

"Women are no more dangerous as drivers than men, given equal practice. They have no distinctive psychological tendency to accidents.

The influence of fatigue on automobile accidents, according to these authorities, is marked. A tabulation of 28,000 traffic accidents in New York state last year showed that more than twice as many accidents occurred during the evening rush hour as in the morning rush hour.

WOMAN KILLED IN STALLED CAR

Train Hurls Occupants To Roadside In Accident Near Belleville.

OTHERS INJURED.

BELLEVILLE, Ont., June 26.—Stalled while attempting to cross the railroad tracks one-half mile south of Smithfield, west of Trenton, a car driven by Mr. Joseph Woodcock was struck by a C.P.R. freight train going west and its occupants hurled to the roadside, resulting in the instant death of Mrs. John Doonan, a widow, aged 60 years; painful injuries to Mrs. Annie Whitney, 63, also a widow, and minor injuries to Mr. and Mrs. Woodcock. All are residents of Smithfield. The party, which had been out on a pleasure trip during the early part of the evening, had contemplated a further journey when Mrs. Doonan met her untimely end. An inquest is being held.

OLD MAN DIES FROM INJURIES

Fatally Hurt When His Bicycle Crashes Into Wagon.

AT GUELPH.

GUELPH, Ont., June 26.—When a bicycle on which he was coasting down a sharp grade on Neeve Street crashed into a delivery truck at the intersection of Surrey Street, William Drever, 60, well-known Guelph resident and member of the Board of Education for the past 16 years, sustained injuries which resulted in his death at the General Hospital a short time after the accident. The impact threw him with such force against the side of the car that his skull was badly fractured and his collar bone and one leg also broken. His wife and two daughters survive. An inquest will be held.

What a Whale of a Difference A "W" makes in one's life!

¶No man intentionally aims to injure others because in doing so his own life or property may be harmed. It is largely a matter of carelessness and thoughtlessness.

¶So, to evade and avoid accidents and disaster one has only to exercise precaution and "safety first" measures.

¶Bear in mind the rules of the road, the traffic laws and traffic signals. Give pedestrians the right of way. Remember that women, children and the aged get panicky.

¶Drive only when you have all your faculties about you. Give a wide berth to the dare devil and speedster. Be a Wreckless driver, not a reckless driver.

Circus Day Was Hoodoo For Peterborough Dogs

Every dog has its day and Circus day seemed to be destined to be the hoodoo for the pets of some of the local police department, no less than two of them being run over last night. Sergeant Deannard's valuable police dog was run over by a car and died a few minutes afterwards. An English bulldog belonging to Constable J. Wheeler was run over by the circus wagon which incidentally carried the performing dogs belonging to the show. It escaped with an injured paw.

HEADS DRIVE.

ISAAC P. McNABB.
Vice-President of the Kiwanis Club, who is leading a Special Committee in planning a Safety Drive.

One-Way Continuous Traffic

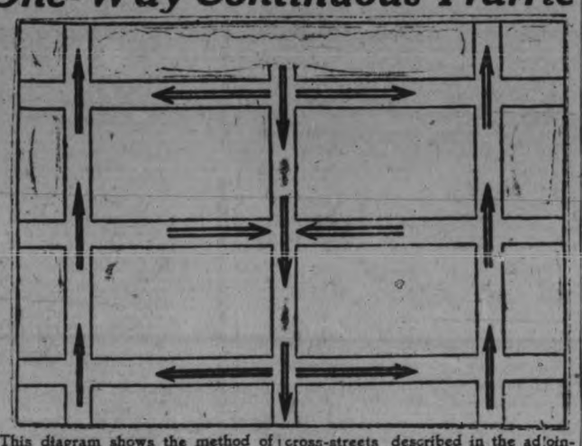

This diagram shows the method of continuous movement on one-way streets with alternate directions on cross-streets described in the adjoining column.

21,000 People Killed; Avoid Unlucky Thirteen!

Here are thirteen menaces that pedestrians faced with fatal results

1. Walked, ran or played in street.
2. Crossed at intersection without signals.
3. Crossed at intersection against signal.
4. Crossed at intersection with signal but failed to see vehicle.
5. Not on sidewalk.
6. Riding or hitching on vehicle.
7. At work in roadway.
8. Went into street not at intersection, without due caution.
9. Waiting for or getting on or off street car where there was no safety zone without looking.
10. Injured while waiting for trolley at safety zone.
11. Getting on or off other vehicle on left side.
12. View obstructed by umbrella, newspaper or snow.
13. Physical defects, under influence of liquor, etc.

ENGINEERS TRY MANY SYSTEMS TO HELP CARS

'Solutions' Offered Are Only Suggestions—Traffic is Still Jammed.

UNDER TEST.

Continuous Movement on One-Way Streets Is First Listed.

New York wants to try out one system of traffic, Chicago another, to reduce congestion and fatalities, while traffic engineers are hard at it seeking the ultimate solution to this puzzle.

Traffic is the greatest problem facing the automobile driver today. He needn't know a thing about his car, but while he's at the wheel he is thrown into a maze from which it is purely up to him to extricate himself.

Various traffic authorities have offered to help him out and a hard time they're having of it.

Here, for instance, is a summary of the more outstanding "solutions" to the traffic problem today

Continuous Movement.

1. Ernest P. Goodrich, New York consulting engineer, offers the idea of continuous movement on one-way streets, north and south streets as well as east and west. While movement on the main streets is uninterrupted, that on the cross streets is made to alternate after every block, so that a machine crossing east and west would have to wind in and out of traffic, up one street and back another.

2. Goodrich has another idea of the platoon or progressive system, by which autos may move continuously along any street, but as part of a group and at a definite speed. These groups, or platoons, cross at regular intervals, keeping traffic moving all the time, under control of a definite traffic control system.

3. Another idea, presented by Goodrich and other authorities, is that of speed highways, elevated from cross streets, to which ramps lead and on which autos are permitted to travel at a maximum speed.

Want "Step System."

4. Since congestion is greatest at quitting time for offices and factories, New York authorities are considering the idea of a step system, by which large buildings or firms alternate in dismissing their help.

5. Clarence R. Snethen of the Los Angeles Traffic Commission, suggests smaller cars of improved design, permitting two cars to operate where one does now, as a solution. Cars must fit present streets, he says, instead of trying to widen streets for the present large cars.

6. Hexagon blocks have been suggested by a Canadian engineer, with a system by which traffic can be speeded up with greater safety on the same level.

All these ideas, except the last two, are already on trial or at least are being seriously planned.

The platoon, continuous movement and speed highway systems will be tried out there, while New York is trying to get large firms and office buildings to co-operate in the trial of the "step system" of dismissing their help.

One Arm and Big Specs Are Taboo For Safety

CHICAGO, June 26.—Thirty-four automobiles spinning beautifully along the boulevard, and one of them headed for an unexpected crash. That's what the National Automobile Safety Council says about motor accidents—one out of every 34 gets it!

And don't put all the blame on glaring headlights, loose steering knuckles, mechanical inefficiencies and road-burning motorists who offer homage to Demon Speed.

The youngster—from 18 to 80—who is so afraid the girl he's with is going to fall out that he puts his arm around her to keep her safe, is responsible for much of the expensive repairs made by telegraph companies to put new poles along the highway.

"You just can't drive a car safely and pet a girl at the same time," says M. Kirkland, director of the National Automobile Safety Council.

And the smoker who likes to flick ashes off a five-cent stogie and blow purple rings is increasing the danger hazard. The driver who enjoys a whiff of old Virginia should realize that it is better to light the old corn cob at home than to try lighting it while at the steering wheel and spend the next few weeks in the hospital wondering what happened.

Great horn-rimmed spectacles, says Kirkland, don't help a driver to see any better.

In fact, with the horn rims obstructing his vision, the motorist may drive into a parked car without knowing it was there—at least, not until he hears the crash and begins to look around for someone to blame!

TRAIN HITS CAR KILLING WOMAN

Four Others Are Hurt in Accident Near Virden, Man.

WINNIPEG, June 26 (Canadian Press).—Miss G. Gabel, Montgomery district school teacher, received fatal injuries and four other occupants of an automobile in which she was riding were seriously injured in a crossing accident near Virden, Man., last night, according to information telegraphed to Winnipeg early this morning. The injured are Henry Stewart, driver of the car, his son and daughter, and George Atkins.

A passenger train hit the rear of the automobile at a level crossing. The victims were taken to Virden Hospital, where Miss Gabel died.

THREE CRASHES ON CIRCUS DAY

W. H. Pretty Knocked Down —George Curtis Admitted To Hospital.

ON CITY STREETS.

Three automobile accidents, two of them involving citizens who were injured, was Peterborough's total for Circus day.

W. H. Pretty was knocked down by a car at the corner of Hunter and Water Street early in the afternoon, and was reported to be suffering from shock. He was resting a little easier this morning.

George Curtis, while cycling along Charlotte Street last evening, was knocked from his wheel by a car travelling in the same direction. He was admitted to Nicholls Hospital and reports this morning indicate that his condition is unchanged.

The third accident occurred when two cars entered into a mix-up at the corner of Wescott and Aylmer Streets without injury to the occupants of the cars. One car had a wheel broken and a fender dented.

CAR ACCIDENTS THREE CAUSES

Careless Motorists, Jay-walking, Children Playing in Streets.

SAYS POLICE CHIEF

More accidents are caused in Peterborough by careless motorists who, when starting out from the curb, pull into the line of traffic without signalling their intention of doing so, than from any other cause, said Chief of Police Samuel Newhall.

In all cases when starting a car from the curb a driver should put his hand out to warn the incoming traffic.

Jay walking was the next greatest evil, he said. Almost at any time of the day you will see careless pedestrians starting out to cross a street in the centre of a block, some of them narrowly avoiding being killed or injured by the traffic as it hurries along. People who want to cross a main thoroughfare should proceed to a regular crossing and cross directly to the other side. Jay walking, becoming a nuisance in the larger cities, has brought into being laws forbidding the crossing of streets except at regular crossings, and if the habit becomes more prevalent in Peterborough it will eventually result in a law of this nature being brought here.

Allowing children to play on the streets was another source of accidents and parents should endeavor to put a stop to the practice.

Cyclists riding three abreast, in addition to causing mishaps are infringing a city by-law which states that they must not ride more than two abreast.

Persons walking on highways should always walk on the left-hand side of the road. By so doing they walk against the traffic and are in a position to see what is coming.

EAFS' SMITERS OOK REVENGE N ROCHESTER

wo Runs in First Inning Gave Howleyites Useful Lead.

BUFFS ONLOOKERS.

Onslow's Crew Were Blanked Until Seventh—Attendance Small.

Maple Leaf Stadium, Ont., June 6. — Threatening weather held the ttendance here yesterday afternoon o a few hundred of the faithful The eries closes with a doub h der Saturday afternoon. In practice schmehl worked out at second while awry and Connacher helped Carlyle in right. Babe Dye worked out with Layne in left.

Stewart was Dan Howley's choice for the pitching job, and Moore, a right hander, was named for the visitors. Styles was elected to catch for Toronto with Quellich in left field for Rochestger.

The N.C.O.'s and men of the visiting contingent of the Buffs Regiment from England, saw their first ball game and had the play explained to them by Vic C nelli.

The line-up:

Toronto: Gilhooley cf. Mullen 3b, Lawry 2b, Layne lf. Carlyle rf. Miller ss; Heath 1b; Styles c, Stewart p.

Rochester: Conion cf, Murphy rf, Head 3b, Onslow 1b, Quellich lf; Rothrock 2b, Devine c, Jones ss, Moore p.

Umpires: Gaston and James.

Timely Hits.

NEWARK, June 26. — Canadian Press. — By taking advantag: of the wildness of Jackson and Canavan, with timely hits, Newark defeated Baltimore, 9 to 3, in the third game of the series yesterday. All Mamaux, former Brooklyn and Pittsburgh hurler was in fine fettle. The score:

Baltimore .. ..000102000—3 5 0
Newark .. ..20400003x—9 9 1

Jackson, Canavan and McKee; Mamaux and Schulte.

Win Second Game.

JERSEY CITY, June 26. Canadian Press. — Jersey City defeated Reading in the second game of the series here yesterday, the score being two to one. Chambers allowed only four hits to Cantrell's eleven, but the locals hit opportunely to win. The score:

Reading .. ..000000100—1 11 0
Jersey City .. .. ..10100000x—2 4 2

Chambers and Hill; Cantrell and Daly.

Good Pinch Hitting.

BUFFALO, June 26. Canadian Press. — With a combination of Buffalo errors and good pinch hitting, Syracuse scored five runs in their 9th to beat Buffalo yesterday 10 to 6. Dyer pitched a splen d game for the Stars. Score:

Syracuse .. ..000100135—10 13 3
Buffalo .. ..021002100— 6 8 4

Dyer, Schelberg, Boyd and Morrow; Bolen and Pond.

LAKEFIELD WINS CLOSE STRUGGLE

Beats Selwyn Team 7-6 in League Softball Match.

LAKEFIELD, June 26. — Seven runs scored in two innings wiped out a five run lead compiled by Selwyn and enabled Lakefield to win a North Peterborough Softball League game by seven runs to six. The teams:

Lakefield — F. Madill, p.; R. Payne, c.; C. Tanner, 1b.; E. Northey, 2b.; H. Wagar, 3b.; D. Fitzgerald, s.s.; H. Stabler, r.f.; B. Wannamaker, l.f.; G. Porter, c.f.

Selwyn—W. Elliott, p.; W. Northey, c.; H. Branch, 1b; O. McConkey, 2b.; L. McConkey, 3b.; N. Oliver, s.s.; M. Tully, r.f.; M. Dean, l.f.; E Nicholls, c.f.; C. McImoyle, sub.

By innings:

Selwyn..... .. .. ..5000100—6
Lakefield .. ..000340x—7

AN IDEAL BOAT

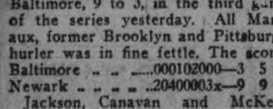

IN GREATER DEMAND THAN EVER
New Improvements Including New Type ENGINE and DEVICE
Canoes and Skiffs
Call or see or write for Descriptive Literature.
"The Greatest Little Motor Boat Afloat"
DISAPPEARING PROPELLER BOATS
DISAPPEARING PROPELLER BOAT CO. LIMITED

For prices and other information phone or write—
HODGSON BROS.
Dalhousie & Bethune Sts.
Peterborough
Phones - 703-2206w

BRITISH OPEN CHAMPIONSHIP IS CAPTURED BY BOBBY JONES CHERISHED TROPHY GOES TO U. S.

First Invading Amateur To Win From Professionals and Amateurs.

3-CORNERED FIGHT.

Four Americans Headed the List in Competition That Attracted World's Best.

ST. ANNES, June 26 (Canadian Press). — Bobby Jones, amateur golfer, of the United States, and almost as popular in Great Britain as in his home country, left the Royal Lytham and St. Annes' golf course last night to catch a liner home today, the proud possessor of the world's most cherished golfing trophy—the British open championship. His name will be engraved on its silver sides along with those of other famous players—Jim Braid, Harry Vardon, J. H. Taylor, Walter Hagen —and there is added lustre to his victory, for it is the first time an invading amateur ever captured the coveted golfing grail symbolizing victory over both professionals and amateurs.

First Since 1897.

The young Atlantan is the first amateur to win the British open since Harold Hilton scored at Hoylake in 1897. Only John Ball, Hilton and Jones have taken the crown from professionals in the event which had its beginning at Prestwick in 1860.

Bobby achieved a great personal victory, but a dozen visitors made the finish top-heavy with the scores of entrants from the United States. They took the first four places,—Jones first with 291 strokes; Al Watrous second with 293, and Hagen and Von Elm tied for third with 295.

A British pair, Abe Mitchell and Tom Barber then entered the list, tied at 299, and they were followed by an American trio, Fred McLeod with 302 and Emmett French and Bill Mehlhorn tied at 303. Archie Compston, a Briton, should have been among the leading scores with 299, but he played a ball from out of bounds and suffered disqualification. He played through to the finish, however, and attained a satisfactory 71 in his final round, which tied Mitchell and Barber for low.

Three-Cornered Fight

A dramatic three-cornered fight among Jones, Watrous and Hagen featured the last 36 holes of play yesterday, with Hagen placed for one of his thrilling finishes, which for once failed to develop. Mehlhorn, who led with Jones on Thursday, passed away with a bad round of 79 in the morning. Watrous at the same time slipped into first place to lead Jones by two strokes, while Hagen was four behind the leader with 219 before the final round started.

Jones had to fight for every figure and last night he complained that for some reason he could not stir himself to the depths for the final battle. When he started weakly on his third round there was something like despair in the hearts of his admirers.

"The lad is hitting them too cautiously," said Harry Vardon.

Battle With Hagen

But Bobby knew that utmost precaution was wisdom on the tight St. Anne's course with the greens slick and hard, ever ready to let a ball slip into the sand traps surrounding them. Jones and Watrous, partners in the ground, had lunch together and then resumed their battle with Hagen behind them ready to take advantage of any possible slip. Both turned in 36. The amateur was thus still two strokes behind but he regained one at the tenth where Watrous took a five after visiting the rough on the hillside.

At the eleventh Jones missed an opportunity to level his total, missing a three-foot putt after a faultless three to the edge of the green. He lost another stroke at the thirteenth, but got it back at the next. The fifteenth saw him even with the professional when Watrous' putt overran six feet and he missed the return. The sixteenth was halved and then at the crucial seventeenth Jones found a shallow sandpit just off the fairway, a spectacular mid-iron took him to the green 170 yards away.

Stroke Won

That stroke won for Bobby—if single strokes can win golf championships. He took a four to Watrous' five. With Jones leading by a stroke, the players wedged themselves through crowds encircling the eighteenth fairway. Jones' drive winged straight and far down the middle while Watrous' tee shot found found a bunker and his second another at the left of the green. Five was the best the professional could do, while Jones obtained his par four. Then began the nerve-wracking wait for the return of Hagen.

Hagen's Home Journey

Two under fours at the fifth hole in his last round, Walter appeared to have a fine chance of wresting the lead from the couple in front of him or at least obtaining a tie which would necessitate a playoff late in the afternoon. He turned with 36 and learned that he must make the home journey in 35 to win, or 36 to tie, which necessitated even fours for the remainder of the distance.

For three holes he held firmly to the programme laid out for him with four, five, four, and seemed to be sailing along smoothly when he ran into disaster at the thirteenth where, perhaps with the championship in the balance, he missed a two-foot putt.

Fell Into Trap

The much-needed birdies failed to materialize. At the seventeenth he missed his putt for a three by inches and had to be satisfied with par. There was only one chance in a thousand that he could make the 349-yard home hole in two to tie Jones, but there was a possibility that his second shot might drop and Hagen prepared for it as if he expected it would. But the ball hit the green behind the pin and bounded into a trap.

With all chance gone, Walter calmly holed out in six.

Soon all other contestant had reported and T. E. Topping, trustee of the club, presented the trophy. Movie machines whirled and the crowds cheered lustily as Jones was lauded as 'that uncomparable exponent of the game."

Ten profesionals received money prizes, while two amateurs were awarded the value of the finishing positions in plate.

Their Scores follow:

Bobby Jones	72	72	73	74—291
Al Watrous	71	75	69	78—293
Walter Hagen	68	77	74	76—295
Geo. Von Elm	75	72	76	72—295
Abe Mitchell	78	78	72	71—299
Tom Barber	77	73	78	71—299
Fred McLeod	71	75	76	79—301
Emmett French	76	75	74	78—303
Bill Mehlhorn	70	74	79	80—303
Jurado, Argentine	77	76	74	76—303
J. H. Taylor	75	78	71	80—304
Gaudin, France	78	78	71	77—304

GAMES ON SATURDAY

INTERNATIONAL LEAGUE.

	Won	Lost	P.C.
Baltimore	47	23	.671
Toronto	45	23	.662
Buffalo	45	28	.616
Rochester	32	37	.464
Jersey City	32	38	.457
Syracuse	18	47	.277
Reading	18	51	.261

AMERICAN LEAGUE.

New York	46	20	.697
Chicago	37	30	.552
Cleveland	36	31	.537
Philadelphia	35	31	.530
Detroit	35	32	.522
Washington	31	32	.492
St. Louis	26	39	.400
Boston	18	46	.281

NATIONAL LEAGUE.

Cincinnati	38	26	.594
Pittsburgh	34	25	.576
St. Louis	36	28	.563
Brooklyn	33	29	.532
Chicago	31	31	.500
New York	32	33	.492
Boston	23	38	.377
Philadelphia	22	39	.361

GIRLS' SOFTBALL.

Games Between Bailieboro and Smith at Farmers' Picnic.

BAILIEBORO, June 26. — The softball game between the girls from Smith and the girls of Bailieboro was played at the farmers' picnic on Thursday evening. The game, despite the many runs, was a most exciting one, and both sides made some wonderfully good plays. The pitchers on both sides were in the best of form, and no great hits could be made from either pitchers.

The final score was 15 to 10 in favor of the Bailieboro girls, and the president of the Peterborough club, Mr. Scott, presented the winners with a four-pound box of Laura Secord chocolates.

The line-up was as follows:

Bailieboro—E. Perrin p; M. White rf; M. Earl 1b; L. Perrin 2b; H. Armstrong cf; M. Dawson lf; L. Earl ss; M. Panter 3b; M. Wood c.

Smith — H. Milburn ss; L. McGregor c; G. Blewett 1b; L. Sanderson p; B. McGregor 2b; K. Rowland 3b; J. Paul rf; J. Scott cf; I. Anderson lf.

Score by innings:

Bailieboro .. ..6012150—15
Smith .. ..3015010—10

A boys' hardball team was to have been present from Peterboro to challenge the Bailieboro boys, but was unable to come.

ANNUAL BOAT RACE YALE AGAIN VICTORS

Sixth Consecutive Win For New Haven Crew in Inter Varsity Contest.

REGATTA COURSE, New London, Conn., June 26 (Candian Press) —Yale for the sixth consecutive year defeated Harvard in their annual varsity race over the four mile Thames course yesterday afternoon. The Yale outgamed and outfought the Crimson crew from the start to the finish while two lengths of open water were between the shells as they swept over the finish line. Harvard took a slight lead at the start but quickly gave way to the men from New Haven, and thereafter Yale was never headed. Harvard repeatedly spurted but Yale always had power in reserve. Both crews were in god condition at the close of the contest.

The official times were: Yale 20.14 2-5; Harvard 20.21 3-5.

Yale's varsity triumph came after Harvard for the first time in four years had won the two morning races—the freshman race by three lengths and the junior varsity contest by two lengths, each over a two mile course.

IT PAYS TO ADVERTISE.

Inside Sporting Dope

By A Wise Cracker

Mister Sporting Editor:

That ball game last Sat. in which the lads finally beat Belleville after nearly tossing the win away musta carried Mister Al. Heckman's memory back to the 1st year he played in Peterboro, when every game was a contest to see if him and Mister Swanston could bat enough runs in to make up for what the resta the gang presented the enemy with. Some of them hard-boiled Belleville guys what didn't believe they was no Santa Claus went away convinced that they was and that Mister Herb Wolfe was him. Now, Mister Wolfe dropping a fly is usually just like Mister Henry Ford asking the newspapers not to mention his name—1 of them things that don't never happen. Yet Sat. he did it 2 times in 2 innings, which just shows you can't take nothing for granted in a ball game.

Some unpleasantness was caused by Messrs. Gerow and Mills refusing to let somebody run for Mister Swanston in the 9th frame. Our well-known receiver had been spiked in the 1st inning in the leg, and Mister Fred Batten had galloped round the bases 3 times for him up to the last session, when Belleville suddenly insisted that Mister Swanston'd halfta do his own running or get out of the game. They mighta done worse—they mighta named Mister Johnston as a substitute runner. As it turned out, Mister Swanston was able to reach the home plate with the winning run under his own power, even if 1 leg was a passenger.

Next Thursday Mister Joe Daley and his Kingston high-hatters will help us to celebrate Dominion Day by playing a morning game at the Stevenson Park. The Ponies has kindly condecended to work a league game into between their flock of exhibition fixtures, and they will strut their stuff here on the holiday. The last time the Ponies was here the Petes hadda make nine errors and Mister Del. Cherry hadda chase almost outa the park to rob Mister Harrison of a home run to give Mister Daley's men a 7-5 win, and when they come here next week the Petes is determined they'll be another kinda of a battle. The holiday a.m. game should oughta be a lively cup of tea anyway you look at it.

THE HOCKEY OUTLOOK.

The Western Ontario senior clubs is still talking about a new pro. loop. I for 1 would hate to have much jack invested in a team in a circuit of that kind. The magnates had better look at some of the wrecks along the shore before they buy a sailor suit, as Mister George Ade used to say. If they look back to the old Ontario Professional Hockey League and remember how hard it was for that bunch of barn-stormers to earn enough to keep the players in cakes they'll not be too eager to launch no pro. league. They's a whole raft of players on the Big Six's roster which if their services was to be valued on a strict cash basis would be owing their clubs money—in fact, some of them would be lucky if they didn't halfta to pay to get in the rink.

I was among them present, Mac, at the ladies' softball game Wed. night and seen our girls go down to defeat before the Toronto Hopes. The ladies from the Queen City earned their win, but the Peterboro lasses certainly made a fighting finish and finished with a more respectable score than they looked like to have at 1 time.

I was just thinking, Mister Sporting Editor, as I watched them girls throwing the ball around that it ain't just the safest training for the matrimonial steaks. Back in the old days when they was a slight domestic jam and the ball and chain showed her displeasure by tossing the best dinner set piece by piece at the male end of the sketch, they was nothing broke but the dishes. The way I look at it with the women learning to throw a baseball straight and hard, the guy what marries 1 of these girl athletes stands a excellent chance of being crowned with a soup tureen or having a egg knocked off with the best cream jug if the boss of the house starts in shelling friend hubby. The average married man is going to be a mighty poor insurance risk if this athletic training for girls goes on.

The Kingston Ponies run into their first league loss of the season Wed., and Mister Joe Daley ain't going to get no message of condolence from me over it. Belleville did the trick with the help of some handy showers which spilled themselves over the landscape in the 5th when Peeney and his pals was leading 3 to 1. Looks like as if the Ponies' run of luck had deserted them, cause otherwise the rain woulda come in the 4th so that it wouldn't have been no game.

Well, here's hoping the Ponies run into lotta more of the same kinda luck.

Sportfully yours,
A. WISE CRACKER.

FIRST OF SERIES GOES TO ST. LOUIS

Red Faber and Hollie Thurston Both Driven From Mound.

RUTH'S 24TH HOMER.

CHICAGO, June 26. — Canadian Press. — St. Louis drove Red Faber off the mound in the third inning, and continued the assault against Hollis Thurston, and defeated Chicago 11 to 4, in the rst game of the series. The score:

St. Louis .. .. ..205002020—11 15 1
Chicago .. ..011001100— 4 12 3

Caston and Schang; Faber, Thurston and Schalk, McCurdy.

Yank's Double.

BOSTON, June 26. — Canadian Press. — The Yankees slugged their way to a double victory over the Boston Red Sox yesterday by scores of 12 to 2 and 11 to 4. Babe Ruth lifted his 24th homer of the season, off Russell, into the right field bleachers, in the fifth inning of the second game. In the second inning of the opener, Lazerri hoisted the ball for the circuit, his tenth of the year, with two mates on base. Meusel was carried off the eld after he had hurt his leg while being put out at second in the sixth inning of the closing fray. The scores:

First games:

New York .. ..630000102—12 13 1
Boston .. ..001000010— 2 7 1

Jones and Bengough; Heimach, Welzer and Bischoff.

Second game:

New York .. ..104013002—11 14 2
Boston.. .. . .000100003— 4 8 3

Shocker and Collins; Zahniser, Russell, Foreman and Stokes.

FOR DAVIS CUP TEAM.

A. Ham, of Toronto Selected as Third Member of Side Against Cuba.

MONTREAL, June 26 (Canadian Press).—G. H. Meldrum, president of the Davis Cup committee, announced last night that Arthur Ham of Toronto had been selected as the third member of the Canadian Davis Cup team to play against Cuba on July 16, 17 and 18. The two other members of the team are Willard Crocker and Jack Wright, of Montreal.

PHILLIES TAKE FIRST OF SERIES

Bancroft and Mokan Get Homers Against Boston Braves.

BROTHER PITCHERS.

adian Press. — The Phillies took the opener of a three game series with the Boston Braves yesterday, 8-7. Bancroft and okan hit a homer each.

The score:

Boston .. .. .014110000—7 10 3
Philadelphia .. .. ..01102300l—8 15 0

Mogridge and J. Taylor; Dean, Willoughby and Henline.

Wins Own Game.

PITTSBURGH, June 26. Canadian Press. — Lucas won his own game in the ninth innings yesterday when he singled to score two runs and Cinnati defeated Pittsburgh 9 to in a game marked by heavy hitting.

The score:

Cincinnati 011122002- 9 17 1
Pittsburgh .. . ..250000000—8 15 1

Donohue, May, Lucas and Picinich; Aldridge, Yde, Oldham, Adams and Smith.

Best's Young Brother.

BROOKLYN, June 26. Canadian Press. — Jess Barnes, Brooklyn right hander, outpitched his younger brother, Virgil, of the New York Giants, here yesterday, and the Robins chalked up their fifth straight victory, 7 to 4. The score:

New York . .. ..001100020—4 6 2
Brooklyn .. ..02201002x—7 12 1

V. Barnes, Davies and Florence; J. Barnes and O'Neil.

SCOTS FOOTBALLERS FOR UNITED STATES

Five First Division Players Reported For Fall River.

MONTREAL, June 26 (Canadian Press). That the American Soccer League is raiding Scotland of its soccer players was revealed here yesterday. It is rumored that Martin of the Fall River Football Club has secured five First Division Scottish players at $1,500 each. Among these players are: John Caldwell, inside right; McEachran, outside left, and William Hyslop, centre half of Greenock Morton. Another rumor has it that Sam. Chedgzoy, of Everton, has signed for New Bedford.

PETES SHUT OUT 7-0 BY PONIES

Cairns Pitches Splendid Ball and is Given Good Support.

TWO HOME RUNS.

KINGSTON, Ont., June 26. — (Special).—The Kingston Seniors shut out the Peterboro team here last night in a rather listless game by the score of 7-0. Only in the sixth inning, when two home runs, made by Purvis and by Britton, a two-bagger by Cherry and a single by Thompson, coupled with an error by Helson and a passed ball to start things, was there anything to enthuse over. Purvis clouted the ball clean over the stadium wall, and Britton sent his hit into the bleachers. Both teams went along scoreless until the last of the sixth, when the fun started for Kingston. Batstone reached first on Helson's error, and went to third on Cherry's two-bagger. Purvis cleaned the paths with a long homer, and Britton repeated. This accounted for four runs. Thompson hit safely and scored when Harrison erred on Teepell at first for the fifth run of the inning.

Kingston's two other runs came in the eighth inning. With one out, Tetro singled and Cairns sacrificed him on to second. Teepell reached first when the play was made on Thompson at the plate. Halbert singled and Tetro and Teepell rang up the other two counters.

The game was featured by the splendid pitching of Bruce Cairns, who had fourteen strike-outs to his credit. He pulled himself out of some very difficult fixes, and was master of the situation when the critical times showed up. He was given gilt-edged support in the field, and the only error behind him was a bad one by Cherry, who dropped a short fly into centre by Ash. Tetro, a young junior catcher from the Circle Six, appeared behind the bat for the locals in place of Jimmy Arniel, the regular catcher who is resting up from injuries, and he played a remarkably good game, considering that it was his first appearance.

There was considerable chatter from the respentive managers of the Peterboro and Kingston teams. Manager Joe Daley knew enough to keep quiet after a look from Sullivan, but "Shiner" Johnston insisted on throwing remarks from the bench and he was ordered from the grounds by Umpire George Sullivan.

There was no hair r sing baseball, although Peterboro threatened badly to score in the sixth inning with three on and only one out, but the chance went by the goard. The box score of the game is as follows.

Kingston—

	AB	R.	H.	PO	A.	E.
Teepell rf	4	1	0	1	0	0
Halbert 2b	4	0	1	0	2	0
Batstone 3b	5	1	1	2	1	0
Cherry cf	4	1	2	1	0	1
Purvis	4	1	2	6	0	0
Britton ss	4	1	2	4	0	0
Thompson lf	3	1	2	0	0	0
Tetro c	4	1	1	13	2	0
Cairns p	3	0	0	1	2	0
	35	7	10	27	7	1

Peterboro—

	AB	R.	H.	PO	A.	E.
Wolfe, cf	4	0	0	3	0	0
Rose, 2b	4	0	2	1	2	0
Hall, Jim, ss	3	0	0	0	1	0
Ash, rf	4	0	1	0	1	0
Helson, 3b	2	0	0	0	0	2
Batten, 3b	1	0	0	0	0	0
Hall, Jack, lf	4	0	0	3	0	0
Harrison, 1b	4	0	2	11	0	1
Collins, c	4	0	1	5	1	0
Lennox, p	3	0	0	0	4	0
	33	0	6	24	9	3

Score by innings—

Peterboro.. .. ..000000000—0
Kingston.. .. ..00000502x—7

Summary.

Home runs—Purvis and Britton. Two-base hits — Cherry, Britton, Rose, Ash, Harrison. Struck out by Cairns, 14; by Lennox, 4. Walked, by Cairns 2; by Lennox, 1. Passed ball, Collins. Hit by pitcher, by Lennox 1 (Teepell). Left on bases—Kingston 8; Peterboro 7. Sacrifice hits, Cairns. Stolen base, Rose.

Umpires, at the plate, Sullivan; on the bases, Nicholson.

Time of game, 2 hours 10 minutes.

GAMES FOR DELORO.

Matches Arranged Against Belleville Clubs Next Week.

MARMORA, June 26.—Deloro baseball team have a stiff programme before them in the coming week. Point Anne visit their grounds on Saturday to play the game postponed last Wednesday. On Monday afternoon the Belleville Alemites, who have proved to be the best Intermediate team Belleville has seen for a few seasons, will also visit the local arena and endeavor to lower the leaders' record. In all probability, Teddy Gallagher, formerly of Kingston's senior team, and now resident in Belleville, will be hurling for the Alemites, so that a real keen game is anticipated. On Dominion Day, Deloro play the Belleville senior team on the latter's ground in an exhibition game.

The game between the Alemites and Frankford at the latter place last Wednesday had to be abandoned through rain at the close of the first inning, when the visitors led 2-0.

Improved Service
The NATIONAL to Sudbury and WINNIPEG
Leaves Toronto daily at 9.45 P.M., Standard Time; arrives Winnipeg 9.45 A.M., second morning thereafter. Connections at Winnipeg for all Western Canada points.
SUDBURY SLEEPER
on this train
J. B. DORAN
Ticket Office, 324 George St.
Phone 259
CANADIAN NATIONAL RAILWAYS

WARKWORTH SOFTBALL

Softball League standing:

	Won	Lost
Warkworth School	7	1
Warkworth Town	6	2
Norham	4	2
Masons	2	4
Blue Hole	3	4
Meyersburg	0	9

WARKWORTH NOTES.

WARKWORTH, June 26.—A number of friends of Miss Lillian Runnells, Dartford, bride-to-be, gave her a miscellaneous shower at the home of Mrs. W. H. Nelson, Dartford. The many gifts were beautiful and costly and showed the high esteem in which Miss Runnells is held.

Miss S. Muir, who has been a guest of her friend, Mrs. James H. Gooderich, returned to Millbrook on Monday evening.

Married—At the United Church parsonage, by the Rev. W. W. Jones, B.D., Wednesday afternoon, June 23, Grace S. Covert and John R. Wood, both of Percy Township.

Life lives only in success.
—Taylor.

Large streams from little fountains flow,
Tall oaks from little acorns grow.
—Everett.

On every mountain height is rest.
—Goethe.

Save the "Poker Hand" insert cards

LAST TIMES TONIGHT 7-9

Marshall Neilan's Uproarious Comedy
mike
featuring Patsy Ruth Miller and
PAT O'MALLY O'NEILL
with
Charles Murray Ford Sterling

MONDAY — TUESDAY WEDNESDAY

Roland West's PRODUCTION
The BAT

by MARY ROBERTS RINEHART and AVERY HOPWOOD

The Most Thrilling and Sensational Motion Picture ever Made — YOU'LL LAUGH, YOU'LL GASP.— MYSTERIOUS-EXCITING

THE PICTURE YOU'VE BEEN WAITING FOR

DON'T MISS IT

SECRETS of STARS on INSIDE BASEBALL

as told to BILLY EVANS

ALEXANDER

BY GROVER ALEXANDER.

While baseball experts and opposing players have always been kind enough to say that I have plenty of stuff, yet I rate control as the greatest of my assets.

I attribute what success I have had as a pitcher more to control than any other feature of pitching.

Work for control should be the daily thought of every pitcher. No matter how good a fast ball a pitcher may have or how sharply his curve breaks, it isn't going to get him anywhere unless he has control.

Please don't mistake what I mean when I speak of control. It isn't the mere getting the ball over the plate. Rather it is putting it where the batsman will have the greatest difficulty in hitting it.

If one considers control as getting the ball over the plate, cutting the heart of it with many of the pitches, he doesn't get the proper meaning of the word from the standpoint of the big leaguer.

There are in the majors quite a few pitchers who do not win consistently simply because they make too many of their pitches "too good." In other words, they get the ball in the batter's groove, often when the wise thing to do is waste a couple.

Control is scaling the corners of the plate inside and outside, making the ball just good enough to be rated a strike by the umpire. Control is pitching the ball to a batter's weakness. If he is unable to hit a low curve on the outside, the pitcher with real control can keep it there.

Control, after all, is pitching the ball to the spot you desire it, rather than merely throwing it over the plate between the shoulder and knee. One is brain control, the other simply mechanical accuracy.

HELPFUL HINTS by GOLFING STARS

BY SPECIAL ARRANGEMENT WITH GOLFERS MAGAZINE, CHICAGO

GEORGE DUNCAN—IRON CLUB PLAY

In iron-club play the transference of the weight is not quite the same as with wooden clubs. What we all wish to do when using an iron is to hit the type of shot that starts low, gradually rises until it reaches the end of its flight, and then comes nearly straight down. In other words, we want to hit the ball a descending blow beneath its center.

There are two ways of playing this shot. One consists in a marked transference of weight on to the left foot during the upswing: the other in standing more in front of the ball when addressing it. I recommend the first method. It seems to me much easier to time the transference of the weight when the swing is in action than it is when the weight is put in front before the swing is started.

When I say that there is a difference in the weight movement between wood-club shots and those with irons, I mean that the weight goes forward on to the left foot sooner in the case of an iron shot. The swing is a shorter one, therefore, less pivoting, is required and so the transference of the weight forward feels like a gradual leaning forward from right to left.

(Copyright, 1926.)

Brantford ROOFS

Protect Your Summer Cottage From Fire!

Underwriters give lower insurance rates on summer cottages roofed with Brantford Asphalt Slates because they are fire resistant and cannot be ignited by burning shingles or flying embers. 19

Brantford Roofing Co. Limited Brantford, Ontario

Stock Carried, Information Furnished and Service on Brantford Roofing rendered by

A. McDonald Lumber Co., Ltd. Peterboro

DUKE OF YORK IS COMPETITOR MEN'S DOUBLES AT WIMBLEDON BUT IS QUICKLY ELIMINATED

Suzanne Lenglen, Though Below Par Physically, Beats Opponent.

LARGE CROWD.

French Individual Stars All Registered Wins in Contests.

WIMBLEDON, England, June 26 (Canadian Press).—While yesterday was rather an off day in the jubilee tennis tournament, it by no means lacked interest. For one thing, British royalty participated in tournament competition for the first time in history in the person of the Duke of York, second son of the King.

Mlle. Lenglen appeared on the courts for her match with the English player, Mrs. Dewhurst, setting at rest for the moment at least fears that her physical condition would make it necessary for her to scratch from the tournament. This match with Mrs. Dewhurst was the one which was to have been played on Wednesday when Mlle. Lenglen declined to go on the courts after Queen Mary and a large gathering of enthusiasts had waited for her appearance.

The French girl came to Wimbledon yesterday with a physician's certificate setting forth that she should not "take part in any vigorous match," consequently she did not exert herself and permitted Mrs. Dewhurst to take four games. Suzanne won, 6-2, 6-2, but the match did not afford the gallery the kind of tennis it expects to see when she is on the courts.

One of the side courts witnessed the appearance of the Duke of York as a competitor in the men's doubles and the quick elimination of him and his partner, L. Creig, at the hands of A. W. Gore and H. Roper-Barrett, 6-1, 6-3, 6-2. This match was played before thronged stands, thickly sprinkled with representatives of the aristocracy and society.

The match in which His Royal Highness appeared was not without comedy features. The Duchess of York was in a box watching her husband. Apparently nervous, the Duke made several mis-shots. On one of these occasions the ball flew into a group of spectators near where the Duchess was sitting, and she laughed merrily. She also smiled on other occasions when he erred conspicuously, and applauded vigorously his numerous fine shots.

There seemed general agreement that the Duke is really a pretty good player, but hardly of Wimbledon calibre. He showed himself a useful man at the net on several occasions, got in a number of excellent kills, and his service usually was well directed.

Of the French team, the only individual stars to appear yesterday were Mlle. Lenglen, Didi Vlasto and Jean Borotra, all of whom won their matches, as did Borotra and M. Aslangul, who were permitted to team up in the men's doubles owing to the withdrawal of Paul Feret. They defeated H. G. Mays and J. M. Hillyard, 6-4, 8-6, 4-6, 4-6, 6-1.

COGS RALLY TO WIN IN SIXTH

Curve Lake Got Away Well But Faltered, Cogs Winning 8 to 5.

ONE BIG INNING.

Cognawagas had to come from behind to defeat Curve Lake at the Exhibition Park last evening by the shore of 8 to 5. The Indians were leading 4 to 1 in the fourth but disaster overtook them when the Cogs hit hard in their half and scored six counters. Curve Lake infield errors did a lot of damage in this frame. The visitors threatened to break away in the sixth but spoiled a rally by running in to an easy out at the plate.

The seven innings:

Curve Lake:

	AB	R.	H.	PO	A.	E.
W. Jacobs 3b	3	1	3	2	1	0
Copenway 1b	3	0	1	5	0	2
J. Jacobs lb	0	0	0	1	0	0
Muskrat ss	4	0	2	2	1	1
D. Taylor rf	4	0	1	2	0	0
H. Taylor c	0	0	6	0	0	
M. Taylor p	1	0	2	0		
McCue 2b	0	0	1	3		
Beaver lf	2	2	0	0	0	
Jacobs cf	3	0	0	0	0	0
	3	5	10	1	5	6

Cognawagas—

	AB	R.	H.	PO	A.	E.
Wilson ss	4	2	1	0	0	0
Smith lf	4	1	0	0	0	0
Billingsley p	4	0	1	0	3	0
Rooke 1b	4	1	2	7	0	0
Graham cf	4	0	0	0	1	0
Crary 2g	3	1	1	1	1	1
Weese 3b	3	0	0	0	0	0
Edgar rf	3	2	2	0	1	0
McGee c	3	1	1	13	2	0
	32	8	8	21	8	1

By innings:

Curve Lake .....0103010—5
Cognawaga .....001601x—8

Two base hits, Rooke, Edgar; struck out, by Billingsley12, by Taylor 6, base on balls, off Billingsley 3, left on bases, Curve Lake 5; Cognawaga 5; hit by pitcher, by Billingsley (M. Taylor) Umpires, LeBarr and Taylor

Diamond Disputes Decided

by BILLY EVANS

If the team at bat discovers the player at bat is the wrong hitter before he is retired or reaches first, how can the mistake be properly corrected?

* * *

If the error is discovered before the batsman has been retired or reaches first base, it is a very easy matter to correct the error. Otherwise it is impossible.

When such a thing happens, the team at bat can correct the slip in the batting order by substituting the proper batsman.

The proper batsman shall take the count of balls and strikes that was on the improper batsman. There shall be no other penalty if the mistake is discovered before it is too late.

CANADIAN CITIES AID RECREATION

Nineteen Cities Spend Third of Million Dollars on Playgrounds.

PETERBOROUGH ONE.

NEW YORK, N.Y., June 26.—(By Canadian Press)—Canadian cities expended approximately one-third of a million dollars for community recreation last year, according to the Year Book of the Playground and Recreation Association of America, recently issued. Eighteen cities sent reports to the book, almost twice as many as the ten reporting five years ago. Two hundred and sixty directed play areas were maintained, twenty of them opened in 1925 for the first time.

Starting as a children's movement public recreation in the Dominion has expanded to include citizens of all ages. Among the facilities for adults reported were 65 community recreation centers, 149 tennis courts and ten swimming pools. Nine cities provide municipal golf: Calgary and Lethbridge, Alberta, Vancouver B.C., Winnipeg, Man., and Hamilton, London, Stratford, Toronto and Windsor, Ont. Organized winter sports were reported by eight cities, community music and drama each by seven.

Leadership for Canada's public play areas was given last year by 308 men and 277 women recreation directors, twenty-nine of whom were employed the year round. In four cities classes for training recreation leaders were conducted and had a total registration of 93. Bond issue—recreation purposes were voted during 1925 in Vancouver and Hamilton and totalled $75,009.

League athletics are flourishing under municipal auspices, the reports show. Playground ball leads, 68 leagues being reported for last year by nine cities. This game is similar to baseball but is played with a large, soft ball. Eighteen hard baseball leagues were reported by ten cities. Other leagues were as follows: Basketball, 13; volley ball, 10; soccer, 7; hockey, 7; football, 5 and cricket, 2. Rowing and quoits are also popular sports. In Toronto ten league sports were enjoyed by 15,150 players during the 1925 season.

Montreal reported 127 skating places. This city operated eleven playgrounds with an attendance of 467,737 for the year, an increase of 102,650 over 1924.

The Canadian cities reporting directed playgrounds and recreation to the Year Book were Calgary and Lethbridge, Alberta; Vancouver, B.C.; Halifax and Sydney, N.S.; Galt, Hamilton, Kitchener, London, Niagara Falls, Ottawa, Peterboro, Stratford and Toronto, Ont.; Montreal and Quebec, Quebec; Moose Jaw and Regina, Sask.

SOFTBALL STANDING

Standing of men's softball league....

	Won.	Lost.	P.C.
Group A			
Belmonts	4	1	.800
Quakers	3	2	.600
C. G. E.	3	2	.600
Fontaines	2	2	.500
K. of C.	0	5	.000
Group B			
Firemen	7	1	.876
Triple Link	4	2	.666
Baracas	4	3	.571
De Laval	3	4	.428
Post Office	2	4	.333
Brintons	0	6	.000

The NUT Cracker

By JOE WILLIAMS

Shams are not entirely without virtue .... Atoupee for instance never sheds dandruff.

He's Babe Ruth when he socks one with the pillows stuffed but he's just George Herman when he whiffs.

Some men do nothing but fish in the summer, others simply do nothing.

You have to have a pull to get along in this world ....Ask any guy who has tried to make the varsity crew.

A college for aviators is being formed and it may be presumed the students will all graduate with flying colors.

They say Joe Kirkwood can make a golf ball talk ....He would be even more remarkable if he could make a golfer shut up.

One of the sad things about June is that you never see anything in the papers about Willie Hoppe playing Jake Schaefer for the billiard title.

The prediction is being made that there wil be no more .400 hitters in baseball this year ....It doesn't mean anything to belong to the 400 anymore, anyway.

Atlas would have been remembered much longer if he had signed up with the Nuxated Iron people or with one of those strength-giving breakfast food birds.

The intuition of a woman is said to be deadly, and we haven't noticed that there is anything wrong with her aim, either.

Dempsey says he will weight 195 pounds when he steps into the ring against Tunney. He will weigh 1950, more or less, when he steps in against Wills.

MOVIGRAPHS

Hollywood.—Red Grange, celebrated juggernaut of the football field who has come to Hollywood to make a picture tentatively titled "The Halfback," is learning that reticence is no cardinal virtue in this push-yourself-along town.

Those associated with the redoubtable Red, if not he himself, apparently relied upon his past exploits to keep him in the limelight here. No publicity campaign was organized. No brass band met him at the station. The movie capital is scarcely aware of his presence.

Hollywood's talked-about-people, as the newcomer soon learns, buy their notices and laudations at so much per week from shrewd and indefatigable press agents. These are the middlemen in the traffic of film fame. Without them Hollywood may harbor even a Grange unsung and all but unrecognized.

If Dixie Russell, former wife of Joseph B. Russell, picture actor, doesn't mount to the pinnacle of success it will not be his fault, who says as much in a letter which sounds a strange note for a movie man. The letter:

"Listen, my dear—You are a business woman and are getting on in the world. I am just a poor picture actor, and I will never become great. You will mount the ladder of success, and I will hang about your neck like a millstone. Therefore I depart. Get a divorce."

She did.

New York, June 26.—The demand for "prize babies" for film use appears to be unusually great just now. Helen Rowland, a three-year-old "perfect child," recently ended a film engagement and now Nancy Kelley, aged four and a half, is with Betty Bronson at First National, working in "Paradise."

The Little Miss Bronson is much seen about Broadway these nights, but so completely changed is her Peter Pannishness when she adopts fur evening wraps that she attended several first nights of Broadway shows without attracting the usual mob.

The tale is told that she rode in a crowded subway to the Bronx studio without being recognized.

Speaking of the "goddess of shimmy," an amusing story is told of how she came by her screen name. As fandom probably knows, Gilda Gray started life with the picturesque name of her Hungarian parents. After her first experiment in marriage and at the romantic beginning of her rise to fame, she came wandering into New York looking for theatrical engagements.

She met Sophie Tucker, than whom there is none wiser in the ways of the theater. Sophie happened to be reading the most recent story from the pen of Elinor Glyn.

The heroine of the tale happened to be named "Gilda."

Sophie and the timorous newcomer fell to talking.

"Great heavens, you can never get anywhere with your name," exclaimed Sophie. "Now why don't you get a real name, like ——"

At this moment Sophie's eye fell upon the name of the story heroine.

"Here's just the name for you — Gilda."

And Gilda it has been ever since.

Not many people in the audience of "yesterday" have forgotten the team of Murray and Mack which appeared, season in and out, in Irish musical comedies.

Some years ago the partnership split. Charles Murray went into the films and became one of the well-known comedy and character players. Mack stayed with the stage.

The other day, in the First National studios, Charles Murray walked on the set where "Mismates" was being taken. He bumped squarely into Ollie Mack! Unknown to either, they had been selected to play the comedy roles.

Thus an old-time "team" was reunited.

THEATRE

AT THE CAPITOL

STUNTS TO BAFFLE ALL WITNESSING "THE BAT"

Screen Production of Famous Mystery Play Has Clever New Twists

The more surprises and thrills there exist in a fast-moving mystery melodrama, such as "The Bat," the fewer details its impressarios can venture to give the public that has not yet seen the picture. However, the startling Roland West film that is coming to the Capitol Theatre has new stuff in it that not even those who have witnessed the stage play will be able to solve until the director chooses; while those who have never seen the dramatic production are destined to get the treat of their lives when they attend the film presentation. For the benefit of all, an inkling of the atmosphere prevailing in the Mary Roberts Rinehart and Avery Hopwood story will not be amiss.

"The Bat" is frankly a mystery melodrama, and frankly, it mystifies. You may watch it at any point and you cannot possibly tell who is the guilty person in the great crime problem until the producer crashes to your aid. Circumstantial evidence points first to one person and then to another. You mistrust and doubt everyone in turn, as a clever dramatic switch points the finger of guilt in some other quarter.

Briefly stated, the plot fluctuates from a skyscraper where a big robbery is committed, to a bank which is also looted, and to a country estate tenanted by a matter-of-fact spinster, where all the mysterious proceedings culminate in a nerve-racking series of startling adventures. The mischief of all comes directly out of the evil activities of a master criminal, "The Bat" of whose identity no one has any certain idea. There are vivid "doings" around the house, and at every turn, in a mounting series of bewilderments. The grim spinster, with her house guests and servants and detectives and a half dozen intruders bravely sticks it out. Whenever tension comes to the snapping point there are a couple of comedy characters who afford a welcome relief, so that the film fluctuates between deadly earnest and roaring mirth until the end. In fact, the comedy element always spices the particularly excellent entertainment.

Of course it is not fair to tell the specific situations and plots of "The Bat," and least of all the solution. During its many years of stage success "The Bat" had its secret well kept by audiences, so that the enjoyment of new audiences might not be marred by too much fore-knowledge. The same system of friendly reticence is looked forward to among those who are thrilled and amused at the Capitol Theatre during the run of the film.

AT THE REGENT

"THE GILDED HIGHWAY."

"The Gilded Highway," the J. Stuart Blackton production for Warner Bros., which opens on Monday at the Regent Theatre for a run of three days, is a screen version of W. B. Maxwell's novel, "A Little More."

The story concerns a middle class family in a suburban town; the sort of family that manages to keep one servant and has comfortable meals and time for limited amusement, but no money for luxuries. They can't even manage an automobile. A happy, wholesome, hard-working family they are.

Then the death of an uncle brings them enormous wealth so much money that the problem of how to spend it becomes a real problem. They become the sort of people who have to worry as to whether to spend the winter on the Riviera, or at Palm Beach, or in California. Every dream of luxurious happiness is theirs for fulfilment. They are free to enjoy themselves to the limit.

The problem of whether people, untrained to the use of wealth, unskilled in social life, essentially unfitted for exquisite ease, can make themselves over to fit the environment into which their wealth helps to project them, is said to form one of the most thoughtful, and, at the same time, exciting stories of the screen.

The production is spectacular, and, according to reviewers in other cities, extremely interesting as a picture of a cross-section of modern life. It has been recommended as one of the outstanding pictures of the year.

LAWN SOCIAL.

Mark Mark Street Ladies' Aid Holds Successful Function.

The lawn social held on the parsonage grounds by the Ladies' Aid Society of Mark street United church was very well attended. The guests were received by Mrs. R. T. Richards and the president of the Society, Mrs. A. J. Throop. Mrs. E. Wand was convenor of the refreshment committee and Mrs. S. Matchett of the programme. Mrs. George Record had charge of the sale of home-made cooking. Refreshments were served from small tables placed on the lawn and centered with iris in different shades.

During the afternoon and evening, a pleasing musical programme was given, with vocal solos by Mrs. H. Hunter, Miss Fern Stenton, Miss Grace Morgan, Miss Alma Coon and Mr. V. Boorman, piano numbers by Jean Hurl, readings by Miss Alberta Throop, paino and harmonium selections by the Misses Naish and Cranham, harmonium and autoharp renditions by Mr. Forbes, and orchestral numbers by a group of boys, led by Morgan Perry. Mrs. W. Smith played accompaniments for the solo numbers.

Regent
NOW PLAYING

Today Last Chance to See
The Fighting Edge
—with—
Kenneth Harlan and Patsy Ruth Miller
A gang of smugglers outwitted by a Spanish-Irish hero.

Coming Monday
"The Gilded Highway"
—with—
Dorothy Devore and John Harron
A Romance of Sudden Wealth

ALBERTA MAN MAY GET FORTUNE

Jones, a farmer, may be heir to a fortune of $300,000 left by his uncle Frank W. Jones, who was killed in a London, England, street accident about June 8 last. There was no will.

The present claimant of the estate, John Jones, came to Canada from England a year ago under the British Empire (3,000 families) settlement scheme and was settled in the Graminia district, where he is now farming. He is married and has five daughters.

new fast train between TORONTO and MONTREAL

The INTER-CITY LIMITED

Effective June 27th

Leaving Toronto at 1.30 p.m. and arriving Montreal at 9.30 p.m. daily except Sunday—with the return service leaving at an equally convenient hour—the "INTER-CITY LIMITED" is the ideal train to save precious hours.

A whole morning's business before departure from Toronto or Montreal.

Observation Parlor Car (radio-equipped), Dining Car and Coaches.

Leaves Toronto 1.30 p.m.
Arrives Montreal 9.30 p.m.

Eastern Standard Time
Particulars and Reservations from
J. B. DORAN
324 George St. Phone 259

CANADIAN NATIONAL
The Largest Railway System in America

MORNING - NOON & NIGHT

Husky Boys and Girls

Your children need plenty of pure, sweet milk, as much as they need the fresh air and the sunshine. There's no doubt about the quality of our Pasteurized Milk. It's so good the kiddies relish it, and it makes them grow rugged and strong.

PETERBORO MILK PRODUCTS LTD
Phone 1900. PETERBORO ONT.

DOMINION RUBBER

Best for Boys

FLEET FOOT Crepe Sole Summer Shoes

The name FLEET FOOT is on the Shoe

Book of Sports Free

Ask your dealer for the Fleet Foot Book of Sports for boys and girls, or write for a copy to Dominion Rubber Co., Ltd., Box 330, Montreal.

LOCALS

DR. T. P. McCULLOUGH,
Ear, Nose and Throat Specialist, 166 Brock street. Phone 36W. dtf

DANCING TO-NIGHT
cing every night at Chemong k Pavilion, best of music and a d time. dtf—1879

AUCTION SALE.
urniture belonging to the late i Payne, Lakefield, to be sold by lic auction, on June 28th, 1926. bd150-2064

WOOD SPECIAL
y Hemlock and Mixed Slabs sold cord or half cord, cut 12 inches. dar buttings $2.50 per large load. od value. Purdy Lumber. Telephone 650. 12d, 153, 3434

T. GEORGE'S CHURCH SUNDAY SCHOOL.
Annual Picnic (per S. S. Stoney ke) to Harwood and Wallace's int, Tuesday, July 6th. Adults, cents; children 30 cents. Tickets now on sale. Boat leaves George eet wharf at 8 a.m. 3d26 29 30-2112

ALVATION ARMY EXCURSION.
Spend a good day with the army. own the river to Hiawatha. Adult re only 40 cents. Tuesday, June 0th. Good booth on board. Boat aves George street wharf at 8.30. 3d--15-2101

DO YOU NEED AN ACCOUNTANT?
If you want your books audited adjusted; if not satisfied with our book-keeping system; if you ant your income tax return prepared for this or other years, or ant some dispute adjusted.—H. K. Middleton. 'Phone 1353. Office, 02 Charlotte street. dtf

MADAME WILDA
Gives particulars for business, love nd marriage. Your past, present nd indication of future events, as learly indicated. Gives information marked in your hand by Nature, n all affairs. Scientific and reliable dvice on business. Wilda has made Palmistry a life study, is noted for being one of the best exponents in Canada. Reading hours: 9.30 a.m. to 9 p.m. Leaving or Wednesday. 358 Aylmer street, corner Simcoe and Aylmer. 2d-150-3584

LAWN MOWERS SHARPENED AT TAYLOR'S, $1.00 EACH
Called for and delivered. Highest class workmanship. We grind same bevel as a new mower. We have new machinery for doing that work and know how to use it. That is the point. Phone 1091. Forty-five years' practical experience. Umbrellas repaired and re-covered; Saws filed and set; Cutlery grinding. Wm. Taylor, the Sheffield Cutler, 219 Hunter Street West. tts

FROM JUNE 15 TO. SEPT. 15 INCLUSIVE
The Stoney Lake Bus Service will be in operation the same as during the last three years.

Bus leaves Peterborough twice daily, Sundays excepted, at 12.00 noon and 8 p.m., calling at Empress Hotel, Munroe House and Corner Smith and Water Streets. Returning will arrive in Peterborough 7.15 a.m. and 3.15 p.m. This service touches Lakefield, Young's Point, Kawartha Park, Burleigh Falls, McCracken's Landing, and connects with launch at McCracken's for all points on Stoney Lake.

For information call Selkirk and Elliott's Durant Salesrooms, or see bus driver at the same place, or apply to M. P. Kennedy, Lakefield, Manager.

6d. 17 19 22 24 26 29. 2003

THE 25c CARTAGE
NO MORE. - - NO LESS.
We move anything to any part of the city. Trunks to and from stations. Local and long distance hauling. Three trucks. No delay.
DAY PHONE 2392
NIGHT
m w f

THE JEAN RIDDICK YARN SHOP
shows an unusually large stock of Yarns, Hosiery, Underwear, etc. Come and see us and save money
WE SELL FOR LESS!

BURNING QUESTION
By Robert Hicks Coal Co

You can rest assured that your order for coal will receive prompt attention, if you phone or write us today. The coal we buy is properly screened before it is delivered to us, and properly weighed before it is sent to you.

ROBERT HICKS CO.
LIMITED
GOOD COAL
The Answer to the Burning Question
PHONE 47 - 48

Graduation Gifts

If you have promised your girl or boy a gift for passing their examinations do not disappoint them. They have worked hard and look forward to your present. We have a wonderful display of presentation gifts and will only be too pleased to show them to you. Here are a few of the most popular ones:

Wrist Watches, good movements, $4.00 up.
Pocket Watches, $2.00 up
Signet Rings, $3.50 up.
Stone set Rings, $1.00 up
Fountain Pens, $1.50 up.
Eversharp Pencils, $1.00 up.
Umbrellas, $3.50 up.
Military Brushes, $2.50 pair
Bracelets, Festoons, Pearl Necklets, etc.

Our stock is complete and up-to-date; every gift nicely boxed.

WARNE BROS.
349 GEORGE STREET
DIAMOND HALL
Phone 880.

LADIES' AUXILIARY G.W.V.A.
Please meet at the Cenotaph, Murray Street, at 1.30 to-morrow afternoon.

CARD OF THANKS
Mr. Samuel Killen wishes to thank all his friends and neighbors for their many acts of kindness during his wife's illness and at the time of her death, especially Mrs. W. H. Stabler and Mrs. William Watson, Jr.

IMPORTANT MEETING
of the Peterboro Branch of the Woman's Prohibition Committee, will be held in the Green Room of the Y.W.C.A. on Monday, June 28, at 3.30 p.m.

Every woman in Peterborough interested in the temperance cause, please come. 1d, 150, 2114

AUCTION SALE
Wednesday, June 30th. of Household Furniture, etc., at the home of the late J. H. Wolstenholm, 532 Boliver Street. Entire contents including good Upright Piano. Sale 1.30 p.m. Terms, Cash.
W. J. HANCOCK, Auctioneer.
3d, 153, 2122

WEDDING BELLS.

THIRNBECK—ODETTE.
The marriage took place on Wednesday of this week, at the Rectory of the Sacred Heart Church, of Alberta Odette and Charles Thirnbeck. The ceremony was performed by Rev. J. J. O'Brien.

McCULLOCH—JENKINSON.
The wedding took place at half-past one o'clock on Thursday at St. John's Church, of Annie A. Jenkinson, third daughter of Mr. and Mrs. John Jenkinson, 719 Bethune Street, and George McCulloch, son of Mr. Hugh McCulloch, Downie Street. Rev. Dr. Blagrave performed the ceremony. The wedding march was played by Mr. F. G. Mann, organist of St. John's Church.

The bride wore a lovely gown of poudre blue crepe, with leghorn hat and shoes and stockings of blonde shade. She carried a bouquet of sweetheart roses and lily of the valley.

Attendants were Mr. and Mrs. Reginald Tait. Mrs. Tait was in tomato crepe, with hat to match and bouquet of pink roses and sweet peas.

After the ceremony, a buffet luncheon was served at the home of the bride's parents, Mr. and Mrs. McCulloch leaving later on the afternoon C.P.R. train for a trip to Toronto and points west. On their return, they will reside at 310 Margaret Avenue.

OBITUARY.

FRANK BOOTH.
The funeral of the late Corporal Frank Booth took place on Tuesday morning from Comstock's Undertaking Parlors, under military auspices, to the Sacred Heart Church and St. Peter's Cemetery. The funeral cortege was met at the church by a squadron of the 3rd Dragoons, which also composed a firing party at the grave.

The pall-bearers were: James Corkery, Patrick Caladine, Maurice Meade, John O'Brien, Lawrence O'Brien and Eddie Garvey.

MRS. MARGARET DAVIDSON.
On June 25th, at her home, 643 Water street, Mrs. Margaret Davidson, relict of the late Samuel Davidson, passed peacefully away at the age of 89.

The late Mrs. Davidson was a faithful member of St. Paul's Presbyterian church. Although failing health would not permit her to attend the services for some years, she still maintained her interest in the activities of the church almost to the last. She was also a member of the W.M.S.

She leaves seven of a family, who to-day mourn the loss of a dearly beloved mother, also an aged brother residing in the city. Two of the children reside in the United States, two in Vancouver, B.C., and three were at her bedside.

The funeral, which will be private, will be from her home at 2 p.m. on Monday.

READ THE WANT ADS.

BAND CONCERT

By permission of Lt.-Col. W. Gordon Hall and Officers, the Band of the Peterborough Rangers will give the following programme in Victoria Park tomorrow evening, commencing at 8.30.

Hymn—"O God, Our Help in Ages Past.
Overture—"The Golden Dragon," King.
Concert Waltz—"Frau Luna," Linck.
Selection—"Songs from the Old Folks," Lake. These are arranged for community singing, and the Band extends a hearty invitation for everyone to join in these old favorites: "Sweet and Low," "Remember Me, O Mighty One," "Ben Bolt," etc.
Characteristic Intermezzo — "In a Monastery Garden," Ketelbey.
"Gems from Great Masters," Tobani. The Prophet, Aida, Schubert's Serenade, Coppitia, Faskeltanz, Pagliacci, Moszkowski's Serenade, Walther's Traumlied (Cornet Solo), and the Final to William Tell Overture.
Romance, "Loves Token," Amoy.
"Reminiscences of England," Godfrey. Including, Down Among the Dead Men, A Lullaby, The Carman's Whistle, Barbara Allen, Sir Roger de Coverly, Tom Bowling, Bay of Biscay, Rule Britannia, etc

God Save the King

GOLF NOTES

Results of the competitions in connection with the field day held at the Peterborough Golf and Country Club yesterday, when twenty lady players from Lindsay and Cobourg visited the local club, were as follows:

Approaching, won by Mrs. J. A. Aylmer. Prize: a ball, given by Mrs. F. L. Roy.

Driving, won by Mrs. E. S. Marham. Prizes' a ball, given by Mrs. A. H. Cameron.

Driivng, won by Mrs. E. S. Martin. Prize: a ball, given by Mrs. H. W. Cressman.

In match play, Peterboro scored 8 points, Lindsay and Cobourg, 3 each, with one tie.

The best medal score for Lindsay was 102, made by Miss Phil Edwards; for Cobourg, 109, tied by Mrs. Stone and Mrs. Burn, the latter winning the draw; and for Peterboro, 105, made by Mrs. E. S. Martin.

TENNIS TOURNAMENT.

George Street Club Schedule For Next Week.

After a week's rest and checking up on the entries into the tournament, the George Street Church tennis club is resuming its schedule of games. Besides the regular schedule, there are a number of postponed games to be played. This necessitates playing a number of games each night. Following is the schedule for the week:

Monday at 6.30.
Ted Bourne and Mary Squires vs. Milton Clysdale and Elma Coon.
Cranston Layfield and Jennie Frederick vs. Aida Layfield and Hazel Tretheway.
Donald Gillespie and Mildred Tretheway vs. Mr. Tiffon and Eva Outram.

Monday at 7.15.
Ted Bourne and Marian Bourne vs. Cranston Layfield and Aida Layfield.
Mr. Tiffon and Elma Coon vs. Homer Borland and Eva Outram.
Roy White and Hazel Miller vs. Stuart Hagerman and Marjorie Best.

Tuesday at 6.30.
Cecil Wasson and Gladys Coon vs. Dick Bates and Isabel Deyell.
Homer Borland and Greta Stinson vs. Elmer Hodgson and Myrtle Stevens.

Tuesday at 7.15.
Albert Hutchinson and Mildred Tretheway vs. Dick Bates and Elma Coon.
Harold Baker and Myrtle Stevens vs. Harry Westbrook and Carrie Crookshanks.
Leigh Johnston and Marguerite Hanna vs. Iveson Walker and Grace Morgan.

Wednesday at 6.30.
Harold Baker and Carrie Crookshanks vs. Elsworth Deyell and Grace Morgan.
Elsworth Ingall and Viola Fusee vs. Cyril Agnew and Hazel Miller.
Harry Westbrook and Marguerite Hanna vs. Harold Agnew and Marjorie Best.

Wednesday at 7.15.
Elsworth Ingall and Olta Bartlett vs. Elsworth Deyell and Viola Fusee.
Cyril Agnew and Marguerite Hanna vs. Eva Elliott and Hazel Miller.
Harold Agnew and Grace Morgan vs. Roy White and Marjorie Best.

Friday at 6.30.
Eva Elliott and Marian Bourne vs. Iverson Walker and Ethel Clysdale.
Albert Hutchinson and Ruby Theobald vs. Ernest McGee and Olta Bartlett.
Leigh Johnston and Emma Rowe vs. Stuart Hagerman and Myrtle Green.

Friday at 7.15.
Leigh Johnston and Marian Bourne vs. Roy White and Emma Rowe.
Cranston Layfield and Myrtle Green vs. Milton Clysdale and Jennie Frederick.
Iverson Walker and Aida Layfield vs. Stuart Hagerman and Ethel Clysdale.

THE Raybestos WAY IS THE SAFE WAY
GILLESPIE GARAGE

SPANISH PLOT DUE TO SYSTEM OF PROMOTIONS

General Rivera Recently Made Advancement Selective, Instead of By Seniority.

STATEMENT ISSUED.

Government Says Rebels Wish Return To Old Conditions.

MADRID, June 26. — A plot to overthrow the administration of Premier Primo de Rivera has been discovered and, an official statement issued last night says, the movement was "utterly crushed."

The secret service is credited with having prevented the carrying out of the plot. According to the official statement, it was able to learn the names o fthose responsible, and energetic action will be taken against them. Among other things, the statement says:

The secret service is credited with having prevented the carrying out of the plot. According to the official statement, it was able to learn the names of those responsible, and energetic action will be taken against them. Among other things, the statement says:

"A small number of persons, blinded no doubt by passion, ambition and spite, have been endeavoring for several weeks to organize a plot on the allegation that for a long time they have not enjoyed freedom or a genuine constitutional Government. It is evident that they long for the conditions prevailing previous to the 13th of September (September 13, 1923, when Primo de Rivera came into power as military dictator), when they enjoyed that, and besides, terrorism, separatism, merciless rule, lack of financial credit, universal scorn, a troublesome situation in Morocco and poor agricultural and industrial conditions."

Cause of Plot
PARIS, June 26.—The question of promotions in the army was one of the principal causes of the plot which has just been frustrated in Spain, according to The Matin. The paper says that Premier Primo de Rivera recently signed a decree establishing selective promotion, instead of promotion by seniority, for all branches of the service, and this caused numerous protests which soon passed into the sphere of political action.

AROUND THE CITY.

The flag on St. John's tower is being flown today and tomorrow in honor of the semi-centenary celebration commencing at St. Luke's Church.

* * *

About twenty members of Mount Hebron and Hiawatha Encampments, I.O.O.F., motored to Port Hope on Thursday evening, to visit Victoria Encampment and for the conferring of degrees. District Deputy R. J. Craig was in charge of the conferring of degrees, which was followed by a banquet.

* * *

The fire department was called out about noon to-day to take care of a fire that wrecked a small motor truck on Charlotte Street West.

* * *

The public and separate schools of the city closed yesterday until the fall term. At the Collegiate Institute, which closed a week ago, and at St. Peter's High School, pupils are writing on the Departmental examinations, which do not end until July 6th. Entrance examinations begin on Monday.

PAIN of Bladder Weakness
Relieved by
SANTAL MIDY
Be sure it is the Genuine
Look for the word "MIDY"
Sold by All Druggists

Lakefield and Stoney Lake Service

Until further notice steamer will leave the lake to arrive Lakefield to connect with bus arriving in Peterboro 11:30 a.m., and will leave Lakefield on arrival of the noon train for the lakes. For information, excursion rates, etc., apply Stoney Lake Navigation Co., 434 Park street, phone 548.

WE SERVE IN A TACTFUL MANNER
BELLEGHEM'S
FUNERAL SERVICE
PHONE 85
AMBULANCE

BUYING BRISK ON THE MARKET

Butter Sells Up To 40 Cents —Potatoes Are Down.

SELL AT $2.90.

Buying was brisk at the farmers' market this morning, especially in the basket section, where butter sold from 35 to 40 cents a pound, and eggs from 33 to 35 cents a dozen. Broilers were priced at 50 and 60 cents a pound, and hens at 25 to 28 cents.

In the open section, potatoes were 60 cents a peck and $2.90 a bag. Little pigs were $16 a pair, and big white peonies a dime apiece.

A youth at the entrance to the stairs had a basket of tiny ferrets, priced at $4.50 each.

PORT HOPE'S 59TH CELEBRATION

Port Hope's programme for their July 1st celebration looks like a Big Day.

3 Horse Races—2.18 class, purse $350; 2.27 class, purse $350; 2.40 class, purse $200. Two league baseball games, Cobourg Juniors vs. Port Hope Juniors at 1 o'clock; Intermediate game, Brighton vs. Port Hope, at 3.15. James E. Hardy, premier high wire artist of the world; and the Thorold Fancy Drill Corps will be special features. There will be other acts as well. Also Midway, Daylight Fireworks and a continuous programme of snappy music by two excellent bands.

For the evening there will be music, vaudeville and a wonderful display of fireworks. Spend the holiday at Port Hope.

1d-150-2109.

TRINITY MUSIC.

The Following Anthems and Solos Will Be Sung To-morrow.

Morning.
Anthem, "Bless the Lord, O My Soul" (a capella) Ippoliton, Ivanov
Recit., "With Overflowing Heart"
Aria, "The Soft Southern Breeze" (Rebekah)—Barnby
Mr. Maurice Park.
Evening.
Anthem, "Sanctus" ....Guonod
(Soloist, Mr. Park.)
"Evening Hymn" (Two-partt Canon) Tallis (16h Century.)
The Choir.

CITY TAXI 25c
Country driving and trips a specialty. Reasonable rates.
Phone 2240
BRYDEN WEESE, Mgr.
26d-163-1933

TOWER FARM SUMMER HOME, RICE LAKE
is now open for holiday and rest. Excellent boating, bathing and fishing.
There is a first-class staff, with an excellent cook, and everything is clean and up-to-date.
You can secure plenty of rich milk and cream, fresh eggs, vegetables, and other foods suitable for building up the system.
A most pleasant place to rest.
For accommodation write J. W. Nurse or R. F. McIntosh, Bewdley P.O.
3d-26-28-30-2107

Telephone 710 When You Want Your
PIANO OR ORGAN TUNED
Player Pianos a Specialty
All Work Guaranteed
W. H. CUNNINGHAM
560 Weller Street

NOTICE
PERCY McGLYNN, former driver for A. T. Fontaine, has purchased an up-to-date Sedan Car. Prompt attention will be given to all orders. Phone 2492
3d, 152, 2123

BIRTH
KEANE—At Hotel Dieu Hospital, Windsor, Ont., to Mr. and Mrs. Ed. Keane, on June 22nd, a baby boy.

DIED
MARTIN.—Mrs. Thomas Martin in her eighty-sixth year. Funeral, Monday, June 28th, at 3 p.m., from the family residence, 344 King Street.

GRAHAM.—The death occurred at 7.10 last night, June 25, of the infant son of Mr. and Mrs. Albert Graham, 267 Wescott Street, aged 2 months and 12 days. The funeral took place at 2 o'clock this afternoon to Little Lake Cemetery.

IN MEMORIAM
WILSON.—In Loving Memory of Fannie Louisa Wilson, dearly beloved wife of John West, who passed away one year ago today, June 26th 1925.
Yet a little while am I with you;
Then I must go to My Father, which is in heaven.
Sadly missed by her loving husband, John West.

The wretch who often has deceived,
Though truth he speaks is ne'er believed.
—Phaedrus.

CHIROPRACTOR
M. C. GOODWIN
CD. Ph. C.
Palmer Graduate
108 BARRIE BUILDING.
Lady Attendant 'Phone 431
Hours 10-12 a.m. 2-4 and 7-8 p.m.
Office closed Tuesday evening, also Thursday afternoon and evenings.

Your Error of Vision May Be Small
But it may be a very important matter to have it corrected. It isn't only the excessive errors that produce trouble. The smallest variation from normal sets up an irritation that is a drain upon the nervous system. Our examination detects all degrees of eye errors and our glasses correct them.
A. A. Fowler, Phm. B.
Toronto University
Eyesight Specialist
373 GEORGE STREET
Peterborough

PHONE 480 DAY OR NIGHT
HERB STINSON
LIVERY
121 Stewart St. — New Sedans
a.m.w.

W. GORDON HALL
Electrical Contractor
Wiring and Repair Work.
Vacuum to Rent. Phone 544R15

NOTICE !
I am authorized by the Township Council of North Monaghan to draw attention to all noxious weeds on vacant lots must be cut on or before the 5th day of July next, otherwise the Council will have the same cut and charge to the respective ratepayers.

This is the last notice to be given.

A. PATTERSON,
Tp. Road Supt.
3d, 26 29 30, 2118

HARD COAL
MAY PRICES

Stove and Nut -	$15.75
Pea Coal - -	$13.00
Egg - - -	$15.50
Solvay Nut Coke -	$13.00
Solvay Pea Coke -	$12.00
Pocahontas Coal -	$12.00
Hemlock Slabs, cut 12 inch, load - - -	$4.50

McCarthy & Johnston
[illegible] 96

Important Announcement

Duffus Motor Sales beg to advise their many and very much appreciated patrons and the public generally that on and after July 1st next the business will be operated under the firm name of "J. J. DUFFUS LIMITED."

It is the intention of the new firm to do business on a cash and carry basis, and give all customers the addititional advantage of buying goods and of having all work done at reduced prices for cash.

This very important change has been made necessary on account of the heavy expenses of doing business on credit, but the new firm's customers will all enjoy the very decided advantage of being able to get all work done and buy all goods at the very lowest prices possible.

FURTHER ANNOUNCEMENTS AND DETAILS LATER

J. J. Duffus Limited

4d. 26 28 29 30. 2119—wkly

IN MEMORIAM
In loving memory of my dear mother who passed away one year ago today, June 26th, 1925.
Evening stars shine o'er the grave
Of one we loved but could not save,
God called her home; it was His will,
But in our hearts she liveth still.
Our loving mother true and kind;
No friend on earth like her we'll find;
For all of us she did her best
And God gave her eternal rest.
Ever remembered by her daughter Ethel.

School Days Over and Happy Days Ahead

LET US PHOTOGRAPH the Children in this wonderful June sunlight—the finest photographic light of the year.
Don't resist the impulse—it can be put off, of course—many do, until it is too late—then a Photograph is priceless.
Appointments by Phone 368
THE Troy STUDIO
140½ HUNTER ST.
Photographers and Picture Framers

DANCE
AT
Rye's Pavilion
Tuesdays & Fridays
26d-151-1737

Barrie's
Ready-to-Wear Dept.
July
SEMI-ANNUAL CLEARANCE
Sale
will commence on SATURDAY, JULY 3RD, and will close SATURDAY, JULY 17TH
OUR USUAL GENUINE
Bargains
PHONE 340

1876 50th ANNIVERSARY 1926
ST. LUKE'S CHURCH
ASHBURNHAM
Special Services--Sunday, June 27, Sunday, July 4
MONDAY, JUNE 28
GARDEN FETE
on the Church Grounds
BOOTHS, GAMES, FISH POND, ETC.
Supper Served from 5.30. Supper Tickets 50c
Free Admission to the Grounds
3d-22,24,26-2054

TRY IT!
GOLDEN ROD
Semi Anthracite
A Real Smokeless Coal
Delivered At Per Ton **$12.00**
Abundance of Heat, but NO SOOT, NO CLINKERS, NO CINDERS, NO SMOKE.
HODGSON BROS.
'Phone 703. Dalhousie and Bethune.
Nights and Holidays. 'phone 2206W.

"It's confidence that does it."
Our Store Will be Closed Mon. and Tues.
Moving and getting ready for the opening day, Wednesday, June 30th
PORTER S. WHITE CO.
Red and White Front Store,
334 GEORGE STREET Phones 1960—1961

"The Bat"
At the CAPITOL TO-DAY

The Evening Examiner

PROBABILITIES.
Fresh southwest and west winds. fine and warmer to-day and Tuesday

VOL. LVII., No. 150 PETERBOROUGH, MONDAY, JUNE 28, 1926 PRICE THREE CENTS

ST. VINCENT'S ORPHANAGE SOCIAL TUESDAY, JUNE 29th On The ORPHANAGE GROUNDS
McDonnell Street. BAND IN ATTENDANCE
ADMISSION TO GROUNDS & SUPPER 35c
Good Supper Served From 5 o'clock. Ice Cream and Soft Drinks, Home-Made Candy Booth. Fancy Articles Booth, also Wonderful Fish Pond for Children.

KING GOVERNMENT RESIGNS

Meighen Summoned By His Excellency For A Consultation

Conservative Leader Confers With Sir Robert Borden Before Visiting Byng—Visit of Governor To Toronto Is Postponed.

EXPECTED THAT MR. MEIGHEN WILL BE ASKED TO FORM CABINET

OTTAWA, June 28 (Canadian Press).—The Right Hon. Arthur Meighen, Conservative leader, has been summoned to Government House.

Mr. Meighen left his office with the Governor General's private secretary to see His Excellency.

Lord Byng, who was to leave this morning for Toronto, has tentatively postponed his departure until Wednesday.

Sir Robert Borden, former Prime Minister of Canada, conferred with Mr. Meighen shortly before the latter left to see His Excellency.

OTTAWA, June 28 (Canadian Press).—The Right Hon Arthur Meighen will, it is expected, be called upon during the day to form a new government. When the House rose, Mr. Meighen and the Conservative members of the customs committee were loudly cheered in the Conservative lobby. Mr. Meighen declined to make any statement for the present.

Immediately after leaving the House, he went into conference with leading Conservatives.

The remaining business of the session will probably be wound up in quick order.

(Turn to Page 9, Please)

SUMMONED.

RT. HON. ARTHUR MEIGHEN
Who was called by the Governor General this afternoon, presumably to form a Government.

MOON TO FACE SECOND CHARGE

Will Be Tried at Belleville Fall Assizes For Murder.

SERVING LIFE TERM.

BELLEVILLE, June 28.—David Arthur Moon, who was given a life term on conviction on manslaughter charge here last fall in connection with the death of John McGie on April 6, 1925, in Lattimer's drug store by shooting, will be tried on the charge of murder of Clayton McWilliams, drug clerk, at the Assizes here beginning November 2. Counsel for Moon has seen Attorney-General Nickle in regard to the second case and has been definitely notified that the Crown would proceed with the other murder charge.

"There Is No Government; I Am Not Prime Minister" MacKenzie King Announces To The House Of Commons When Byng Refuses Request To Dissolve Parliament

Sitting of House Lasted Only a Few Minutes and Broke Up Amid Wild Cheering of Conservatives—Leaders Bicker Over Motion To Adjourn and Meighen Is Allowed To Make Statement Requesting Conference.

PUBLIC INTERESTS DEMAND DISSOLUTION SAYS KING BELIEVING PRACTICE ENTITLES HIM TO CONSIDERATION

House Cannot Discuss Anything While Governor General Is Without Advisor, Is View of Late Prime Minister—Motion To Adjourn Made By King Acting as a Private Member—Agrees To Drayton's Suggestion To Meet Again To-morrow.

OTTAWA, June 28 (Canadian Press).—The King Government has resigned. At a sitting of the House which lasted only a few minutes this afternoon Premier King announced that he had advised the Governor General to dissolve Parliament, but that the Governor-General had declined to grant dissolution.

"I have a very important announcement which I wish to make to the House before proceeding any further," he said. "The public interests demand dissolution of this House of Commons. As Prime Minister, I so advised His Excellency, the Governor General, shortly after noon to-day.

"His Excellency having declined my advice to grant the dissolution to which I believe, under practice, I was entitled, I immediately tendered my resignation, which His Excellency has been graciously pleased to accept. In the circumstance, as one of the members of the House of Commons, I would move that the House do now adjourn."

Right Hon. Arthur Meighen (leader of the Opposition: "Mr. Speaker, if I caught the Prime Minister's words aright, they were that the House adjourn; that the Government has resigned. I wish to add only this, that I am——"

Premier King: "I might say that this motion is not debatable."

Mr. Meighen: "I do not propose to debate it, but I presume the Prime Minister will agree that I have a right to make a statement. As the House knows, we are close to the end of the session, and the question of how the session should be finished is one of great importance to the country."

Mr. Meighen suggested a conference between the Premier and himself.

Mr. Cannon: "I rise to a point of order. The motion made is not debatable."

Speaker Lemieux: "Everyone knows that the motion to adjourn is not debatable, but this is an extraordinary situation. I do not see that there is any opposition to the motion to adjourn; but Bourinot says plainly that before the Orders of the Day are called the leaders in the House of Commons are allowed by courtesy of the House to make statements. I understand the Right Hon. Gentleman is not debating the motion to adjourn. That would be out of order.

Mr. Cannon: "I understand that the motion has been carried. If it has not been carried, how could the Right Hon. Gentleman speak on it?"

No Government

Mr. Mackenzie King: "May I make my position clear? At the present time there is no Government: I am not the Prime Minister; I can not speak as Prime Minister; I can speak only as a member of this House and it is as a humble member of this House that I believe that as His Excellency is without an advisor, I don't think it would be proper for the House to proceed to discuss anything. Some one must assume the responsibility as His Excellency's advisor to get a dissolution in the existing circumstances, and until His Excellency has an adviser I submit that this House should not proceed to discuss any matters whatever."

Speaker Lemieux: "Exactly as I have said, the Right Hon. Gentleman is perfectly right. The motion to adjourn is not debatable. The Right Honorable Gentleman stated that he did not intend to debate that motion, but he wanted to make a statement. I think under the circumstances he should be allowed to make the statement."

Mr. Meighen: "The only statement I wish to make is this: I think on the question of completion of the session, there should be a conference between the Prime Minister and myself, which conference I am prepared to engage in."

Meet Tomorrow

Premier King said: "There is no Prime Minister."

Premier King immediately moved the adjournment of the House.

Mr. Meighen: "Till when will the House adjourn?"

Premier King: "Till tomorrow."

Sir Henry Drayton: "Until two o'clock tomorrow?"

Mr. King nodded vaguely. The Sergeant-at-Arms lifted the mace and proceeded to escort the Speaker out, as is customary at adjournment. The moment the Speaker was out of the chair, the Conservatives broke into a riot of cheers.

NO PRIME MINISTER.

RT. HON. W. L. MACKENZIE KING
Who at two o'clock today declared in the House of Commons, "There is no Prime Minister; there is no Government; I am not the Prime Minister." His Government resigned at noon.

THE POLITICAL SITUATION.

As the Examiner goes to press this afternoon Canada is without a Government.

The Government of Hon. Mackenzie King has resigned, following a refusal on the part of His Excellency the Governor-General to grant Mr. King the privilege of dissolving the House and going to the country. When dissolution was refused Mr. King tendered the resignation of his Government which has been accepted.

Mr. Meighen has been summoned to confer with the Governor-General this afternoon and undoubtedly will be asked to form a Government.

As undoubtedly he will accept and choose a cabinet and endeavour to carry on.

Opinion is divided as to his ability to do so for any length of time owing to the difference of opinion between his party and the Progressives on tariff matters and the prophecy is widespread that Canada will see a general Federal election within the next few months.

An election is not usually welcome but if an appeal to the country does away with the present unsatisfactory conditions at Ottawa it will be cheerfully received by the Canadian people.

Strange Situation in House Meighen Can't Form Cabinet

OTTAWA, June 28.—(Canadian Press.)—The resignation of Premier King has resulted in an extraordinary situation. For the time being there is no government, and the moment Mr. Meighen accepts the paid office of Premier, he loses his seat in the House. Any Ministers he appoints with portfolios will likewise lose their seats. The creation of a Government would therefore leave Mr. Meighen without any majority in the House, unless he got either Liberal or Progressive support to wind up the business session.

A suggestion to meet the difficulty is that Mr. Meighen might appoint acting ministers without salary and appoint one of his colleagues to represent him in the House temporarily.

Human Body Not Vulgar Words Or Actions May Be

PARIS, June 28 (Canadian Press).—"Nothing in the world is more artistic than a naked feminine body," said Lee Shubert, the New York theatrical manager, when asked concerning Flo Ziegfield's campaign for modesty on the stage.

"The world has no objection to nudity in sculpture or in painting," said Mr. Shubert, "so why object to it behind the footlights? Words and actions may be vulgar, but the human body never is. Nudity is on the stage to stay, I believe."

JUBILEE SERVICE AT ST. LUKE'S FIFTIETH ANNIVERSARY OBSERVED

Rt. Rev. Bishop Sweeny is Preacher at First of Special Services.

FITTING MESSAGE.

Guidance of God in Work of Church is Stressed By Speaker.

"I remember the days of old I meditate on all thy works I muse on the work of thy hands." These words, the fifth verse of the one hundred and **forty third** Psalm, formed the text from which the Right Rev. Bishop Sweeney preached yesterday morning at the jubilee service commemorating the fiftieth anniversary of the Church of St. Luke the Evangelist. His Lordship preached a most fitting sermon which, with special music and appropriate hymns and lessons, combined to make a most impressive service. The church was filled with parishioners, past and present, many people coming from out of town for the occasion.

The text, said the speaker, illustrated one of the moods of David, who was like all men, subject to desires and swept by emotions, but it would not be fitting, however, to approach the present occasion in any mood other than one of joy, and he would endeavor to sound a note of the joy felt by himself, the rector, and the congregation at the completion of fifty years work. He expressed his appreciation of the kind invitation to be present and of the welcome he was given, and congratulated the congregation on the progress of the half century.

First, said the bishop, he would endeavor to show from Scripture that jubilee celebrations were in accord with God's wish. He quoted the words of Moses, who exhorted the people of Israel to remember all the way the Lord had led them, and mentioned the celebrations and exhortations of Joshua, Samuel, David and Solomon in the Old Testament, and of Stephen and Paul in the New Testament. The hand of God had been leading the church in all the years and in every clime, he said, and it was right to seek the divine outpouring of the blessing of God on every detail of the services of Jubilee.

The speaker touched on the history of the church. The parish was founded in July, 1876, when the then Bishop of Toronto, the Rt. Rev. Dr. Bethune, was the special preacher. The first confirmation was held on October 15th; the corner stone of the church itself was laid on May 10th, 1877; the church was opened in September of the same year, and a year after work was started; in May, 1878, the church being entirely free from debt, was consecrated. This, said His Lordship, was a wonderful record. He spoke of the seven Rectors who have labored there, the Rev William C. Bradshaw, the founder, the Rev. J. W. Cleary, the Rev. Dr. Symonds, the Rev. Dr. Langfeldt, the Rev. (now Canon) F. J. Sawers, the Rev. W. H White, and the Rev. George J. Bousfield, the present Rector.

Recognition, jubilation and expectation were the classes under which the speaker placed the lessons to be learned from the occasion. First, he referred to Samuel's action in raising a stone to commemorate the help of the Lord, and said that the service was the setting up of an invisible stone. The finger of God had directed and His hand had blessed and prospered the work of the church, and the congregation was joining with Samuel and Paul in saying "Hitherto hath the Lord led us." In proportion as God was recognized so would He bless the work of the church.

There should be jubilation in such a service, said the speaker, and the heart should be aglow with the thought of the work of God. There had seemed to be a note of peculiar interest during the singing of the hymns of praise during the service, and he hoped that the celebration would wind up with that greatest hymn of praise to God, one joined in by all creation, the one hundred and fiftieth psalm. The praise should be not merely from the lips but from the heart, and strengthened with the conviction of heart, mind and soul that God has guided.

On the subject of expectation, the Bishop urged his hearers to place the Lord on their right hand and look to Him for help and strength to

(Turn to Page 4, Please)

Government Appointments Fill 1 Vacant Seat in Upper Chamber 2 in Civil Service Commission

Dr. W. L. McDougald, Chairman of the Montreal Harbor Board, Resigns Position In Order To Enter Senate—Successor Not Yet Nominated.

FORMER CIVIL SERVICE HEADS RESIGNED AFTER EVIDENCE AT CUSTOMS INQUIRY

N. MacTavish, New Commissioner, Has Edited Canadian Magazine For Over 20 Years — Tremblay Has Been Private Secretary To Three Ministers of Justice.

OTTAWA, June 28 (Canadian Press).—One vacant Senatorship and two vacancies on the Civil Service Commission have been filled by the Government. The appointees:

Senate.—Dr. W. L. McDougald, Chairman of the Montreal Board of Harbor Commissioners.

Civil Service Commission.—Newton MacTavish, Toronto; J. E. Tremblay, Ottawa.

Dr. McDougald resigns the chairmanship of the Montreal Board of Commissioners in consequence of his appointment to the Senate. His successor as Chairman of the Board has not yet been appointed.

The two new Civil Service Commissioners fill the vacancies created by the resignations of Messrs. Larochelle and Jamieson following evidence given before the customs committee. Mr. MacTavish has been editor of the Canadian Magazine for the last twenty years and, in consequence of his present appointment, is resigning from that post. He was born at Stafia, Ontario, in 1875.

Mr. Tremblay resides in Ottawa and is secretary of the Minister of Justice. He has been in the Justice Department since 1907. He was a joint private secretary to Hon. C. J. Doherty, then Minister of Justice, and accompanied him to the League of Nations. He was private secretary also to Sir Lomer Gouin, as Minister of Justice, and accompanied Sir Lomer to the League and to the Imperial Conference.

Mr. Tremblay was appointed secretary to Hon. Ernest Lapointe on the latter's appointment to succeed Sir Lomer as Minister of Justice.

CLEAR VISION.

In the shop, as in the home and school, clear vision is the ally of clear thinking. When defective vision saps nervous energy, the comforting help of glasses prevents headache and squinting. Do not let defective eyesight hinder your progress. See W. H. Lacey, Optometrist, 410 George Street. For evening appointment, 'Phone 1160, 1084-J.

COMING EVENTS

TUESDAY, June 29

Yorkminster, England, begins a celebration of 1300th anniversary of its founding.

Today is the first anniversary of the great earthquake at Santa Barbara, California.

First exhibition of motion-pictures was given 30 years ago today in New York city.

SCOTT FOUND SANE.

CHICAGO, June 28 (Canadian Press) — Russell Scott, erstwhile Canadian financier, last night was found to be sane by a jury in a sanity hearing, thus paving the way for his execution for killing Joseph Maurer, a Chicago drug clerk, in a holdup two years ago.

DANCE AT LAKEFIELD.
THERE WILL BE A DANCE AT RIVERSIDE PAVILION AT LAKEFIELD, TO-MORROW (TUESDAY) NIGHT IN AID OF ST. AIDAN'S CHURCH, AT YOUNG'S POINT. 1d151 2126

MAJOR BENNET DANCE RYE PAVILION. THURSDAY. JULY 1ST.

2d-152-2138.

K. OF C. EXCURSION TO ROCHESTER, JULY 1ST.
BUS WILL LEAVE K. OF C. CLUB, SIMCOE STREET, PETERBORO, AT 5.45 ON THE MORNING OF JULY 1ST, ARRIVING AT COBOURG IN TIME TO TAKE THE STEAMER LEAVING AT 7.30.
SAME BUS WILL BE AT THE WHARF ON THE RETURN OF THE STEAMER AT NIGHT.
BUS FARE (RETURN) $1.50.
STEAMER FARE (RETURN) $2.00.
PERSONS DESIRING TO TAKE THIS TRIP WILL PLEASE PHONE 559, K. OF C. CLUB, OR 444, BOWEN'S BARBER SHOP, NOT LATER THAN 6 O'CLOCK WEDNESDAY EVENING, JUNE 30TH. 2d152

DUCO
Demonstration
AT THE
KINGAN HARDWARE
CO'S STORE
WED. - FRI. - SAT.
THIS WEEK

BIRTH

FORSYTHE. — To Mr. and Mrs. Douglas J. Forsythe, on Sunday, June 27, 298 Prince Street a daughter, Mary Gertrude.

In conversation humor is more than wit, easiness more than knowledge. —Temple.

TONIGHT DON'T FORGET Sporting Girls' Dance at Ryes Pavilion, Monday June 28. First Class Orchestra.
Come and be a Sport and Help the Sporters.

LOST

LOST—BLUE SPECTACLE CASE—"Lacey"; containing sum of money. Finder please leave at Examiner. 3d-151-3536

LOST — ON SMITH OR BENSON—brown purse containing sum of money; phone 1548M. 3d-153-3642

LOST — CLUB BAG ON CHEMONG Road; phone 1371J. 3d-153-3639

LOST—IN LITTLE LAKE CEMETERY, Porter S. White's or J. T. Braund's store, a five dollars bill; finder please phone 1487w. 1d-151-2661

LOST — THURSDAY, PARCEL BETween Charlotte and Edison Ave. Finder please leave at Examiner. 3d-151-3585

LOST — $5 BILL ON GEORGE, Hunter or Aylmer St.; finder please leave at Examiner; reward. 3d-152-3615

LOST — FRIDAY NIGHT: BLACK Parasol, brown handle, on grand stand; finder please leave at Examiner; reward. 3d-152-3604

LOST—RED BIRD BICYCLE TAKEN from in front of St. Peter's Cathedral, Saturday evening; almost new. Finder return to 591 Homewood Ave. and receive reward. 3d-153-3653

LOST—STRAYED OR STOLEN FROM stables rear of 591 Sherbrooke St., bay mare, 2 white hind feet; clean limbed, 13 cwt.; phone information to 2260 or 1026J; Thompson's Wood Yard; reward. 3d-152-3655

FOUND

FOUND — PURSE CONTAINING small sum of money; apply 182 1-2 Hunter W. 3d-153-3635

NOTICE

NOTICE — TAXIDERMIST WORK done; have your specimens mounted; apply 156 London St. Phone 878. 26d-157-3171

AUTOS FOR SALE

CAR FOR SALE—1923 DODGE TOURing, first class condition; apply 415 Dublin St. 6d-155-3625

CAR FOR SALE—FORD TOURING; cheap for cash; must be sold; no reasonable offer refused; 273 Water St. 3d-153-3643

CAR FOR SALE—5 PASSENGER McLaughlin; will sell or trade for smaller car; apply 470 Bolivar. 3d-151-3582

CAR FOR SALE — A FORD ROADster for Sale cheap. Can be bought right for cash. Apply 283 Stewart Street, between hours of 5 and 8 pm.

CAR FOR SALE — SEE BREWER Motor Sales for used cars and trucks; all makes; prices right; terms arranged; 101 Hunter St., opposite St. John's Church. 26d-173-2095

BARRISTERS AND SOLICITORS

GORDON & O'BRIEN— Barristers Solicitors, Notaries. Money to loan on easy terms. Special attention to Patents and Trade Marks. Phone 219. Hon. G. N. Gordon, K.C., J. A. O'Brien.

J. R. CORKERY, BARRISTER, SOLicitor, Notary Public. Office Ground Floor, 414 Water St., Peterborough. Five Doors North of Hunter Street. Money to loan at current rates on easy terms.

A. T. MEDD—Barrister, Solicitor, Notary, Office over the Dominion Bank, corner of George and Simcoe streets. Telephone No. 28. Private funds to loan at current rates upon easy terms.

DUMBLE & JOHNSTON—Barristers, Solicitors, etc. Office, over the Toronto Savings and Loan Company, George Street, D. W. Dumble, K.C., W. Johnson.

R. R. HALL—Barrister, Solicitor, etc. Peterboro, Ont. Office, corner of Hunter and Water streets, over the Canadian Bank of Commerce. Trust Funds to loan on easy terms of payment.

JAMES FORDYCE STRICKLAND—Barrister, Solicitor, Notary Public Peterboro. 'Phone 191. Money to loan. 376 Water street.

WILFRID F. HUYCKE, Barrister, Solicitor, Notary Public. 396 Water street. Telephone 289.

PECK, KERR & McELDERRY, Barristers, Solicitors and Notaries, Office, Water street, Peterboro. Money to loan at the lowest current rates of interest. Telephone 1950. E. A. Peck, F. D. Kerr, K.C., W. J. McElderry.

SURVEYOR

F. T. WEBSTER, Ontario Land Surveyor, Registered Professional Engineer, formerly of Ottawa. Phone 2540.

MEDICAL

DR. BUCHANAN, F.R.C.S., Edinburgh M.R.C.S., Eng., L.R.C.P., London. Eye, Ear, Nose and Throat Specialist Hours 9-11 2-4 p.m., and 7-8 p.m. 'Phone 519. Office, corner Water and Murray streets.

DR. C. O. CRAGG—Eye, Ear, Nose and Throat Specialist. Office 396 Charlotte street, formerly occupied by Dr. Neal. Hours—9-11 a.m., 2-4 p.m., 7-8.30 p.m. Telephone: House 1018. Office 2156.

WORK WANTED

DRESSMAKING—SEWING BY THE day; will go to the country; phone 216 evenings. 3d-152-3637

WORK WANTED—BY THE DAY OR hour; apply 298 Brock. 3d-152-3634

WANTED — PLASTERING OR ANYthing in the line of building done at right prices. Phone 1865J. 3d-152-3614

WORK WANTED—RELIABLE EXperienced, married man desires permanent position as farm hand, taking full charge, or to work on shares. Apply Box 3624 Examiner. 2d-151-3624

BOARDERS WANTED

WANTED — TWO BOARDERS TO share room; all conveniences; central; phone 2875. 3d-153-3135

WANTED

WANTED TO RENT—A GASOLINE LAUNCH. Apply Box 3652. 2d, 152, 3652

WANTED—SMALL TENT; PHONE 2633J. 3d-152-3616

WANTED — TEAM OF HORSES, weight 3000 lbs., sound and true; Herb Jones, Box 123 Omemee. 3d-151-3508

WANTED TO BUY—YOUNG CALVES, Oswald Boyce, Lakefield. 3d-153-3638

WANTED — PARLOUR HANGING Lamp; Box 363 Examiner. 3d-153-3632

TO RENT—SMALL HOUSE IN VIcinity of C.G.E. by July 1st; apply 106 Lansdowne. 3d-151-3586

WANTED TO RENT—BY SEPT 1ST, 6 or 7 roomed house, must be modern; good tenant; and small family; what have you to offer? Phone 2570. 3d-151-3579

WANTED — MOTOR CARTING; ALL kinds, long or short hauling; Beatty Bros. 'Phone 2169-991r2.

WANTED—1,500 MEN AND WOMEN to join Peterborough Industrial Exhibition. Coupon on another page. db

FOR RENT

TO RENT — LARGE FURNISHED Cottage, Chemong; phone 307 r 4. 3d-113-3040

TO RENT — TWO SMALL HOUSES: Hart Ave., rent reduced; apply 677 Water. 3d-153-3609

TO RENT—PASTURE FOR A TETHered cow or horse; apply 81 Crescent St. 6d-154-3594

TO RENT—HOUSES AND APARTments from $12 to $40; garage from $3 to $5; apply 345 Rubidge St. 3d-151-3581

TO RENT—FURNISHED BEDROOM modern and central; phone 2348w. 215 Dalhousie. 3d-151-3583

FOR RENT—$12, $15, $20 $25 & $35 Houses, central; also some first class Apartments, low rent; 421 George street, phone 273 evenings. 5d-154-3611

TO RENT—MODERN HOUSE WELL located heated if desired; apply 162 Smith. 6d-156-3649

TO RENT—SUMMER COTTAGE AT Chemong, furnished, fireplace, garage; attractive location; phone 2687w. 3d-153-3636

TO RENT—LISTEN!—FIRST CLASS Furnished Apartment, central; no children, rent reasonable; apply 421 George St. 6d-154-3613

TO RENT — SIX ROOMED BRICK house, all conveniences, except furnace, central, immediate possession: Apply 108 Dufferin St. 3d-153-3651

FOR RENT — ELECTRIC FLOOR Polisher, $2.00 per day. Phone 1428. 6d 152 3542

TO RENT—HOUSE, 512 PARK, APply 168 Antrim. 6d 152 3547

FOR RENT — 7 ROOMED HOUSE, newly decorated; all conveniences; immediate possession; apply 386 Stewart St. 6d-151-3531

TO RENT — MODERN HEATED Apartment; corner store and house. Apply 451 Water St. 12d-156-3499

TO RENT—FURNISHED OR UNFURnished rooms; apply 764 King St. 6d-156-3647

FOR RENT — MODERN, HEATED Apartments; apply 437 George St. dtf-1848

FOR RENT — WAREROOMS, OR would be suitable for small manufacturing business; possession 1st April; apply 437 George street. dtf

FOR RENT — WAREROOMS, OR would be suitable for small manufacturing business; possession 1st April; apply 437 George street. dtf-823

FOR RENT—NO. 173 1-2 SIMCOE street, suitable for store or office; Apply 437 George street. dtf-313

FOR RENT—HEATED OFFICE ON George street. Apply 437 George street. dtf

FOR RENT — OFFICE, HEATED; Apply Bank of Toronto. dtf.-3055

AUTOMOBILE INSURANCE
$20,000 PUBLIC LIABILITY AND PROPERTY DAMAGES costs less than 3½ cents per day. Can you afford to be without it?
HILL, WEDDELL AND HILLS
Phone 14 - - - 124 Hunter Street

HOUSES, REAL ESTATE

FOR SALE — FIVE ROOMED COTtage at Kawartha Park; phone 288. 3d-152-3618

FOR SALE OR TO RENT —A FURnished cottage at Chemong Apply to 273 Rubidge st., or phone 1649J. 6d 152 3556

REAL ESTATE — NEW AND MODern west side home, 6 rooms and bath; very desirable location; a bargain if taken at once; phone 1183J. 6d-155-3624

HOUSE FOR SALE — NEW, CONveniently built brick house, just outside the high tax district; terms to suit purchaser; apply 211 Park St. south; phone 2210w. 3d-152-3617

FOR SALE—FIVE ROOMED HOUSE (frame) in good condition; corner lot; gas, electricity, 2 minutes from car, southend of city. Apply 229 McGill. 3d-153-3664

FOR SALE OR TO RENT—5 ROOM brick bungalow with large garden, etc.; apply 264 King St. 6d-156-3648

FOR SALE—COMFORTABLE ROOMY Camp on Otonabee river, good cellar, wharf and boat; terms reasonable; conveniences; street car; near Rye's Pavilion; phone 2074w. 3d-151-3580

FOR SALE— NEW HOUSE IN WEST End, centre hall plan, oak floors throughout and modern in every respect. Easy terms to suit purchaser. Apply 437 George Street. dtf 2078

REAL ESTATE—COTTAGE AT Alan's Mill on Crow River for sale or rent; for particulars write, Stanley Keller, Bonar Law, R. R. 1. 12d-152-1979

FOR SALE

FOR SALE — TOP SOIL; PHONE 1903J. 30d-158-3072

FOR SALE—ANGLE WORMS, PHONE 337W. 6d-153-3578

FOR SALE—BED AND MATTRESS in good condition, $8.00; 558 Weller, phone 523. 3d-152-3608

FOR SALE — HIGH CLASS BABY Carriage; apply 255 Engleburn Ave. 3d-151-3592

FOR SALE—IN EAST CITY FOUR acres of grass; apply 140 Simcoe street. 3d-152-3603

FOR SALE—CHEAP; IMPERIAL OXford Range will burn coal or wood; 242 Lansdowne St. 3d-153-3659

FOR SALE — PRETTY CEMENT Urns, medium size; also well tile, reducing from 30" to 24"; apply 677 Water. 3d-153-3610

FOR SALE—AN EDISON VICTROLA with twenty records, nearly new; price reasonable; apply 81 Crescent St. 6d-156-3693

FOR SALE — HEINTZMAN PIANO, good; antique writing desk in mahogany at Hancock's on Friday. 4d-154-3666

FOR SALE—ROUND REED STROLler, also Chair and Bath in first class condition, reasonable; apply 606 George street. 1d-151-3557

FOR SALE — CANVAS COVERED Canoe in first class condition with carpet, cushions and paddles; apply 535 Downie. 3d-153-3658

FOR SALE — AN IRISH WATER Spaniel; apply 242 Simcoe St. 3d-153-3657

FOR SALE — WHITE IRON BEDstead, spring and mattress in good condition; 693 Water St., or phone 2468. 3d-153-3662

FOR SALE—A GURNEY FOUR BURner Gas Range with oven, and a linoleum, kitchen size, nearly new; apply 140 Park St. 3d-153-3662

FOR SALE—WALNUT HALL STAND, Pandora Range, 3 burner Gas Stove, 2 iron beds large kitchen table, and other articles. 243 Rubidge street. 3d-153-3645

FOR SALE — AT HICKEY'S SHOE store, 169 Hunter St., Men's tan and black Oxfords, $4.45; Boys' $2.75 and $3.50; women's slippers, $2.75. 3d-153-3654

FOR SALE — AIREDALE, MALE, first class watch dog or companion; apply E. Sargent, Westwood. 3d-152-3623

FOR SALE—CHEAP—MOTOR BOAT, 18 ft., 6 h.p., cedar hull, canvas covered, good condition, nice model with collapsible top; apply red bungalow, Braidwood Ave., west of Park, phone 2296w. 2d-152-3137

FOR SALE—PIANO IN GOOD CONdition; also oak library table, bedroom suite and other furniture; apply 536 Bolivar St. 6d-153-3566

FOR SALE—DEW WORMS; PHONE 1763J. 9d-152-3477

FOR SALE—1 5-TUBE FRESHMAN masterpiece complete with wet storage battery, cabinet and loud speaker. Would exchange for piano. Heintzman Hall, phone 258. 3d-151-2099

FOR SALE — AT HICKEY'S SHOE store, 169 Hunter St.—Child's tan Sandals, $1.00, $1.25, 1.50; Patent Sandals, $1.25, $1.40, $1.60; Woman's Patent Slippers, $2.95. 3d-151-3590

FOR SALE — HARDWOOD, PINE and hemlock slabs and mixed wood. Baker's, phone 676. 26d-156-3143

FOR SALE — DROPHEAD SEWING machine $17; kitchen sideboard $6, writing desk $5; buffets, extension tables, leather diners, sideboard, dressers, stands, iron beds and springs, toilet sets, gas plate, floor lamp, high chair, screen doors, parlor tables, leather rocker, sewing machine, $8; arch curtains, clock, dishes, etc. Apply 59 Aylmer near Perry. 3d-153-3644

STORE

To let, with living quarters, central, low rent. Also Apts. and Garages to let.

A. LOW & CO.
383 BETHUNE ST.
Phone 697 - Nights & Holidays 1027

BANKING SCANDAL CAUSES SENSATION

Efforts of Fascist Party Result in Prominent Men Being Arrested.

ROME, June 28 (Canadian Press)—The efforts of secretary-general Turatio of the Fascist party, personally backed up by Premier Mussolini to drive out financial corruption and raise standards of political morality of party have borne sensational fruit in the discovery of a huge banking scandal involving a score of persons, high in party councils under regime of Robert Farinacci whom Turati succeeded as secretary-general.

In the last few days twelve men all prominent in political, financial and business life, have been arrested in Parma, Florence, Genoa, Piacenza and Cremona, while warrants for the arrest of ten others have been issued. The far reaching significance of the scandal which concerns primarily the alleged corrupt handling of the affairs of the recently defunct agricultural bank of Parma, is indicated by the fact that one of those arrived is Giambattista Biaggi, the Swiss consul general at Genoa. Others under arrest are Count Lugi Lusignani, the former president of the bank, who, the police assert attempted to commit suicide when taken into custody, Prof. Alessandro Groppali of University of Parma and Professors Calvi and Ghibellini.

Feast to-day makes fast to-morrow. —Plautus.

TEACHERS WANTED

TEACHER WANTED—PROTESTANT teacher wanted with experience preferred for Auburn Public School; preference given to applicant with certificate in agriculture; apply stating qualifications and salary expected to, F. G. Proft, R.R. 9, Peterboro, Ont. 3d-153-3656

HELP WANTED—Female

WANTED—A COMPETENT GENERal; references required; good wages. Phone 1712w. 3d-152-3621

WANTED — MAID FOR GENERAL housework, two in family; apply 462 Gilmour St. 3d-151-3595

WANTED—WOMAN TO DO PLAIN sewing at a store on Saturdays; apply by letter to Box 2142 Examiner. 3d-153-2142

WANTED — HOUSEKEEPER DEsires position; Box 3631 Examiner. 2d-152-3631

WANTED—EXPERIENCED TAILORess for repair work; apply Parker's Dye Works, Peterborough. 3d-153-2125

WANTED GOOD PLAIN COOK FOR summer resort, July 1st. D. W. Galbraith, Apsley, Ont. 3d-152-2102

WANTED—CAPABLE GIRL OR WOman for housework; Box 3641 Examiner. 3d-152-3641

GOOD HOUSEKEEPER FOR TWO. Apply James Peel, Millbrook. 3d-152-2113

WANTED—EXPERIENCED STENOgrapher to supply from July 12 to 24th; apply 256 Simcoe St. 3d-153-2131

WANTED—STENOGRAPHER, MUST be speedy and accurate; apply in own hand writing to Box 3589 Examiner. 3d-151-3589

Summer Cottages To Rent

TO RENT—COTTAGE AT KAWARtha Park; apply Geo. Blackmore, at Park. 3d-152-3619

TO RENT — FURNISHED LAKE front cottage at Chemong; first two weeks of July; phone 1058m. 3d-152-3620

TO RENT—FURNISHED COTTAGE, Stoney Lake, with large screen porch; last 2 weeks of July; phone 415w. 12d-153-3425

TO RENT—TWO FURNISHED COTtages, Stoney Lake, near Kawartha Park store; ice, wood and garage; apply Claude H. Rogers, phone 151. 12d-153-3436

POULTRY & EGGS

POULTRY FOR SALE—WHITE WYandotte Rooster; phone 1768J. 3d-152-3606

HELP WANTED—Male

WANTED—MAN AND WIFE; MAN for outdoor work, and woman as general; phone 1J. 3d-153-2128

WANTED — MAN WANTED FOR farm work; apply S. H. Perks, R. R. 7, Peterboro. 3d-153-3633

WANTED — REPRESENTATIVES IN every town; splendid pay; don't miss this one; Importers, Hamilton, Ont.

FIREMEN, BRAKEMEN, BEGINners $150, later $250 monthly; also clerks, permanent (which position?) Write Railway Box 3587 Examiner. 3d-152-3587

YOUNG MAN WANTED — COMPEtent for routine office duties and outside sales work; Box 3597 Examiner. 3d-151-3597

ODDFELLOWS GATHER AROUND GRAVES OF DEPARTED BRETHREN

270 Graves of Members of Order Decorated at Annual Ceremony.

ADDRESS ON LIFE.

Speakers Stress Responsibilities of All to the Living and the Dead.

Decoration day was observed by the local lodges of the Independent Order of Oddfellows yesterday. Many lodges from outside points were represented among whom were brethren from Millbrook, Campbellford, Lakefield, Lindsay, Port Hope and Cobourg. In the parade were two veteran members of the Order, Brother W. J. Green and Brother M. Mowry, each of whom have been members for over 50 years. Colonel J. W. Miller, another veteran member proved himself once again when he disdained to use the cars provided for the older members and insisted in taking his place in the ranks and walked the entire route to the cemetery. A total of 207 graves of departed members of the Order were decorated, the customary ceremony being enacted at each grave.

The Rev. N. R. McLeod, the official representative of the local Ministerial Association spoke on the subject "What is your life." One, he said, could say much on a subject but he would limit himself to a brief talk on the salient points. His first thought that life was an investment and taking the initials that stand for the Independent Order of Oddfellows—I. O. O. F.—the speaker brought out the following—I., I belong to the I.O.O.F.; O., Opportunity; O., Obligation; F., Fellowship. Being a member of the I.O. O.F. gave a man a wonderful opportunity to point upward—to live for God and to be of help to his fellow man. Taking the word obligation the speaker stated that members owed an obligation to the order to use their influence in human society. You can't call a man good, he said, simply because he ceases to do wrong. A man to be good must work for the higher things, he said. People live once and it is their responsibility to live their lives in the best possble way. Life, he said, is a fellowship, a friendship. It is the binding of great kindred spirits in great and holy tasks. As an example of what fellowship really meant the speaker referred to the members of the Great War Veteran's Association who were performing the same duty in another part of the cemetery. The bond that binds them together is the bond of a great service in which they fought, bled and died together.

Everyone, he said, should live their lives so that when the end comes they will merit the words "Well done good and faithful servant."

Rev. Brother Walter Cox

The Rev. Bro. Walter Cox, a Past Grand Master said that he brought with him greetings from the Grand Lodge. Today in Canada, he said, or within the next four weeks there will be in Canada one hundred and fifty thousand of the brethren performing a similar service. Look at our sister organization, he said, referring to the members of the G.W. V.A., and counting the number of veterans the total number would be around two millon. It represents he said, a picture of the faith of Oddfellowship. Some people, he said, asked the question if the Oddfellows were not a religious society. If they were not he said instead of carrying flowers to redecorate the graves of those who had gone they would carry crepe. Flowers, he declared, speak of immortality. A man cannot be a good Oddfellow if he is not a Christian. The three great principles of Oddfellowship were the relief of distress, bury the dead, and to care for the widow and the orphan. Referring to the value of friendship the speaker declared "He who has a thousand friends has not a friend to spare, but he who has an enemy meets him everywhere." Oddfellowship makes for fellowship, friendship and no man could be a good Oddfellow unless he kept these two great principles first in his life.

The fololwing was the order of the service:

Marshall, Bro. J. W. Miller, P.G.; chairman, Bro. R. J. Martin, P.G.; hymn, Nearer My God to Thee; Noble Grand, Bro. J. Price, P.G.; Chaplain, Rev. Bro. C. W. Rose, D.D.; Speakers, address by Rev. J. W. Gordon and Rev. N. R. McLeod; seelction by S. A. Temple Band; Male Quartet, "Still, Stil with Thee" A. Lee, H. Turner, J. Worral, E. Baldry; address by Rev. Bro. Walter Cox, P.G.M.; Hymn, Blest Be the Tie that Binds; Noble Grand, Bro. J. Price, P.G.; Chaplain, Rev. Bro. C. W. Rose, D.D.; Decoration of Graves.

Section Leaders—No. 1, Bro. R. R. Ford, P.G., P.D.D.G.M.; No. 2, Bro. R. J. Martin, P.G.; No. 3, Bro. P. G. Gillispie, P.G., P.D.D.G.M.; No. 4, Bro. J. H. Campbell; No. 5, Bro. C. C. Mowry, P.G.; No. 6, Bro. E. H. Hotston, P.G.; No. 7, Bro. Geo. G. Hillier, P.G. Chaplains—No. 1, Bro. Geo. East; No. 2, Bro. J. Price, P.G.; No. 3, Bro. J. Valjery, P.G., P.D.G.; No. 4, Bro. W. A. Parker, P.G.; No. 5, Bro. Wm. Wiltshire; No. 6, Bro. C. H. Hotston, P.G.; No. 7, Bro. H. King, P.G.

Decoration Committee—Bro. R. J. Martin, P.G., chairman; Bro. J. Price, P.G., Bro. R. P. Ford, P.G., Bro. Geo. Warboy, P.G., Bro. Geo. East, P.G.; Bro. C. C. Mowry, P.G., secretary of Decoration committee.

DOMINION DAY AT POST OFFICE

Wickets Will Be Open For Only Two Hours on Holiday.

NO DELIVERY.

On Dominion Day, Thursday, July 1st, the Post Office wickets will be closed except between the hours of 8.30 a.m. and 10.30 a.m., during which period the general delivery and registration wickets will be open, and postage stamps will be on sale. All money order, savings bank and postal note wickets will be closed. There will be no delivery by letter carrier.

All outgoing mails due for despatch will be closed at the regular hour.

There will be two collections made from the street letter boxes, commencing at 8 a.m. and 9 p.m.

ARMY MEMBERS EXPRESS REGRET

Major and Mrs. Higden Have Done Good Work in Peterboro.

GO TO TORONTO

Field Major and Mrs. Higden, who have been in charge of the local corps of the Salvation Army for several months, said farewell yesterday, as they are being transferred to one of the Toronto corps. They will be succeeded by Adjutant and Mrs. Ham of the Toronto Temple Corps. The following expression of regret is given by the Secretary and Treasurer of the local corps:

On behalf of the Soldiers of the Peterborough S. A. Temple Corps, we desire publicly to express our regret at the farewell order received by our officers, Feild Major and Mrs Higden. We sincerely hope that our loss may be their gain. After having been in our midst for only a short time they have shown themselves to be of sterling Christian character. They have worked faithfully and well in every branch of our corps. Just recently we had an enrolment of six new recruits into our ranks, showing that our work has been advancing during their stay with us. Their family has been a valued asset to our corps. We wish them every success in their new appointment, and earnestly pray that God will abundantly bless them and crown their efforts in the salvation of many more precious souls for His Kingdom.

She Was Troubled With Chronic Constipation

Once your bowels become constipated you are in for a lot of trouble, as constipation is one of the most prolific sources of disease that the human race is addicted to, therefore a free motion of the bowels every day should be the aim of everyone who aspires to perfect health.

Mrs. O. W. Lawrence, Cloverdale East, N.B., writes:—"I was troubled with chronic constipation, and became so bad I was almost afraid to eat anything.

One day I saw your advertisement of

Milburn's LAXA-LIVER PILLS

so I got three vials, and after taking them I have never been troubled since with constipation."

Put up only by The T. Milburn Co., Limited, Toronto, Ont.

FROM THE LIVERS OF THE LOWLY CODFISH, WEAK, FRAIL, THIN PEOPLE GAIN NEEDED WEIGHT AND STRENGTH

McCoy's Cod Liver Extract Tablets will increase your weight 5 pounds in 30 days or money returned from any druggist.

Medical science progresses rapidly and now you can get at your druggist's, real, genuine cod liver extract in sugar-coated tablets that young and old can take with ease and pleasure.

Even the rundown and skinny grown-ups, who need to take the health, strength and weight producing elements that comes from codfish livers, because it really is the greatest vitamine food and builder of healthy flesh in the world, will feel extremely joyful when they read this welcome news.

Of course, doctors have been prescribing cod liver extract in tablets under another name for several years, but it is only of late that one can walk into a drug store and get a box of these flesh-producing, health creating tablets just as easy as a box of talcum powder.

Thin, run-down, anaemic men, women and children who need to grow strong and take on flesh are advised to get a box of McCoy's Cod Liver Extract Tablets and if the gain is not 5 pounds in 30 days just get your money back.

One woman gained fifteen pounds in five weeks, according to her own doctor. Another ten pounds in three weeks. A very sickly child aged nine, twelve pounds in seven months and now plays with other children and has a good appetite.

Just ask for McCoy's Cod Liver Extract Tablets. McDermid and Jury, James Lynch, Bond's Drug Store or any druggist will tell you that they are wonderful flesh and health builders. Only 60 cents for 60 Tablets—and don't forget that they are wonder workers for feeble old folks.

Get McCoy's, the original and genuine, and beware of imitations.

POLE EXPLORERS ARE AT SEATTLE

Amundsen's Party Arrives From Nome—Leader Leaves For Home.

SEATTLE, Washington, June 28.—Canadian Press.—Captain Raould Amundsen and sixteen others, who flew across the North Pole last month, arrived here late yesterday from Nome, Alaska. Amundsen left last night for New York, and will sail on Saturday for Norway.

SAY FAREWELL

Caledonian Club Members Present Wrist Watch To Mrs. Gilmour.

The Caledonian Club met on Friday evening, at the home of Mrs. E. Anderson, 526 Chamberlain street, for the purpose of saying farewell to Mrs. Robert Gilmour and her daughter, Barbara, who are leaving for Clydebank, Scotland.

A pleasant evening was spent during which Mrs. Gilmour was presented with a wrist watch.

ROYAL VACUUM, $35
Used only four times
'Phone 138 Hoover Dept.

CHINA PAINTING
Mrs. Langley McCarthy Teaches Biscoffs' New and Beautiful Work in CHINA PAINTING

VETERINARY
DR. W. S. McELROY, Vet. Sur., office and residence, 190 Charlotte St., Charlbond Bldg., Peterboro. Phone 1623J.

RAILWAY TIME-TABLES

CANADIAN NATIONAL RAILWAY
(Timetable corrected to date)

No. 96—7.00 a.m. for Port Hope, Oshawa, Toronto, Buffalo, and main line points east of Port Hope.
No. 93—8.20 a.m. for Lindsay, Blackwater, Orillia, Midland and Toronto.
No. 371—8.30 a.m. for Lakefield.
No. 98—8.35 a.m. for Hastings, Campbellford, Belleville, Brockville and Montreal.
No. 92—12.00 noon for Port Hope, Cobourg, Ottawa, Oshawa, Toronto, Hamilton, Buffalo and making connection with the International Ltd. for London, Port Huron and Chicago, also makes connection for Philadelphia and New York.
No. 100—12.15 p.m. for Hastings, Campbellford, Belleville, Kingston, Brockville and Ottawa.
No. 373—12.30 p.m. for Lakefield.
No. 95—5.25 p.m. for Lindsay, Blackwater, Orillia, Midland, Toronto and makes connection with the "National" for Winnipeg and Vancouver.
No. 99—8.15 p.m. for Omemee and Lindsay.
No. 94—9.10 p.m. for Port Hope, Kingston, Cornwall, Montreal, Quebec, Halifax, Boston, Portland. Carries through sleeper to Montreal

CANADIAN PACIFIC RAILWAY.
(Corrected to date.)

GOING EAST—
11.59 a.m.—Norwood, Havelock, Bonarlaw, Tweed, Perth, Smith's Falls, Kingston, Ottawa, Montreal and intermediate points daily. On Sunday this train proceeds east only as far as Havelock.
8.10 p.m.—Indian River, Norwood, Havelock and Tweed. Daily except Sunday.
11.55 p.m.—Havelock Tweed, Kingston, Perth, Smith's Falls, Montreal, St. John, Boston and New York. Daily except Saturday.
12.55 a.m.—Havelock, Tweed, Kingston, Perth, Smith's Falls, Ottawa.
GOING WEST—
4.25 a.m.—Myrtle, Toronto, Guelph, Goderich, Hamilton, Galt, Woodstock, St. Thomas, London, Chatham, Detroit, Chicago and New York. Daily.
6.00 a.m.—Toronto (Yonge street), Owen Sound, Teeswater and intermediate points. Daily except Sunday.
7.35 a.m.—Toronto, Hamilton, Brantford, Buffalo, Rochester, Boston, New York Galt, Woodstock, London, Chatham, Detroit and intermediate points between Peterboro and Toronto. Daily except Sunday.
7.00 a.m.—Bethany, Lindsay, Orillia, Port McNichol and intermediate points. Daily except Sunday.
2.30 p.m.—Toronto, Hamilton, Brantford, Buffalo, New York, Galt, Woodstock, London, Windsor, Detroit, Chicago and intermediate points between Peterboro and Toronto. Daily.
6.30 p.m.—Lindsay, Toronto and intermediate points. Daily except Sunday.

FOUND!
Have you lost your Automobile Crank?
The Examiner has several, they having been found and left in by different parties.

DAVIS-THOMPSON COMPANY, LTD.
Insurance and General Agency
433 GEORGE ST. PHONE 40

Toronto Savings and Loan Co.

NOTICE IS HEREBY GIVEN that a dividend of three per cent (3%) for the three months ending 30th June, 1926, has been declared upon the Capital Stock of this Institution and the same will be payable at the offices of the Company, Peterboro, on and after FRIDAY, 2nd JULY, 1926.

The Transfer Books will be closed from 17th to 30th June, 1926, both days inclusive.

By order of the Board,
W. G. MORROW,
Managing Director.

"BOOTS AND HER BUDDIES"

CREW OF LIFEBOAT BATTLES ALL NIGHT LONG TO FIND MAN ADRIFT

Life-Saving Takes on Epic Proportions in Canada's Most Dangerous Water.

IN BAY OF FUNDY.

Digby Has $9,000 Boat With a Crew of Heroes For This Work.

By BONNYCASTLE DALE.

A summer sea lay in Digby basin as we motored up the hills on our way to Digby Gut and the life saving station. Not a hint of the mighty waves and the battling winds and the seething currents of the late fall season when these brave men go out to rescue drifting fishermen and the crews of seawrecked crafts.

Just a word about this Bay of Fundy. Deep sea sailors class it with the "Rollin' Bay o' Biscay." Imagine, my readers that all the waters in Lake Ontario twice a day came a-rushing back rushing so fast it is a common thing to stand by river's side far up a bay and see the tide returning with solid wall-like front of water several feet high, for all the world like the crest of a water fall pouring upstream. Imagine this unequaled flood of waters carries its rushing currents as deep as thirty feet in its boiling bosom. Put that titanic force against a keen, autumn nor-wester of a half or a full gale (52 miles an hour) and you have a sea that causes a landlubber to shut his eyes in terror and make even the old salt exclaim: "Thar' was a whale of a sea on."

The Daring lifeboat is like the mate of the one I met on the Pacific coast, in 1909 I think it was, I want to tell you to show you that even these self-righting, self-bailing, heavily-engined life-saving boats with watertight compartments have a bad moment awaiting them whtn all the skill of crew may be unavailing. This other water tight beauty had been ordered by the government for the British Columbia coast, and I saw her when she arrived in Victoria, a glorious thing of mahogany and gleaming metal, with a brawny crew that knew their work. She was destined for that fatal point of the Straits of Fuca, where the Valencia and so many other fine ships had pounded their steel plates into rusty fragments—and the crews had drowned, and the passengers, too, while a rescuing fleet from Vancouver, Victoria and Seattle steamed laboriously outside the surf, helpless to aid. Well! This marvel of the seas, this sister ship of the Daring, came to a speedy end sudden storm, sweeping down over Vancouver island, tore her from her moorings and chewed her up on the rocks as if she had been but a bundle of shingles.

Look at the mate of her moored off the Digby lifesaving station in Digby Gut, Nova Scotia. She seemed but a tiny thing as I saw her from the seat of the caravan—with the calm waters of the Gut glimmering far below. I hopped out and took a picture of the station. The crew were all at work repairing the front of the building, for these returned men are handy chaps with any kind of tools. All bear marks of the war but none of them told of it.

Well-Named the Daring.

The chief is one of the men who served overseas, and if ever a man told a gentlemanly fib to get into service this over-age father of a very large family certainly did, as certainly as he left a son lying in France. We were invited to dinner and the chef waited on us—and after dinner he sat down and any and all the men were ready to, and did, wait upon him—a proof of the brotherhood formed in the trenches.

Now the evening lamps were lighted and the twinkle of the lighthouse lanterns came glittering over the passing waters.

"How does the Daring do that self-bailing act?" I prompted the none-too-loquacious crew.

"Just as a damper works in a stove-pipe—it slops and forces the water out," said the acting-coxswain. (The officer-in-charge, Harry Raymond, was absent on some duty.) I looked at the Daring and imagined her reeling in a heavy sea, and was happy her self-bailing act was done by word of mouth instead of reality.

This $9,000 beauty, with its crew of six, is at the command of any telephoned confirmed message that tells of danger on the seas. The "hit and miss" connections on the engines of the hundreds of boats that toil nearly every day in the nine months all over the crested rollers of this mighty bay have a safeguard in that tiny looking motor lifeboat.

It was morning when I resumed my enquiries, and the crew offered to don their "oils" and go out and "speed her up" for us. So Laddie came along with the camera. We watched the crew go each to his respective locker and clothe himself in oilskins, things that leak, even if of the best, when the brine freezes on and the cold arms are waved and worked in the rolling lifeboat. No oilskin will long endure salt and ice.

We went out and examined the gleaming craft, with its mahogany, double skin, shining brass and silent, powerful engines. Soon these were spitting and put-putting on the daily exercise to keep her in shape, and they made a short spin when assured of her working—as she must be in instant readiness every moment of every day of the whole open water year.

The crew had left a watch at the station. One man relieved every two hours. After they had made a short run to "tune her up," they scrambled ashore and resumed the useful work of carpentry, all of them active in repairing their own station.

I noted there was no wireless here—(they can get reports by telephone)—yet the day will come when every lifesaving station will have this most necessary nerve centre installed. The men were now fixing the cradle that the Daring rests in on her way into the big open lower room of the lifesaving station.

There is a big engine to "steam-haul" her up, using steam power, as well as an 8 h.h. gas engine which had been taken out. I found that excepting Mr. Harry Raymond, the coxswain, the entire crew are married men.

"Yes! We have had as many as fifty men in that lifeboat at one time. Once we took off the crew of the Agnes Donaghue, seven men—a load of fifteen in all."

"It's a bit of rough work, sir," said a fisherman standing near by. My life-saving men had become mute again most thoroughly. Perhaps they are like the fishermen on the Grand Banks. After a big blow, when they have had to cut cables and run before it or tack along with a corner of a jib showing, I go and meet them, knowing full well that two have come into harbor with that sad token aloft—flag at half-mast, and all I can get out of the most loquacious master is: "Oh! Thar was a bit of a lop on."

"My Man's Out Thar Somewhar."

"I know of when they did a bit of good work, these life-savers. The people of Norm' Abbot and Herb Taylor were lamenting over their boat not gettin' n," he continued. "That was certainly a time when all fishermen like to hug the stove in the grocery, wind howlin' like mad, a drivin' mist cutting like hail, a hundred leagues of water outside the Gut tenanted by one lone boat—and the Daring had to find them, an' she did, more power to them. There be those who say 'What's the use o' a life-savin' station?' and they's the very first to run to the telephone an' cry into it, 'My man's out that somewhar, and see how late it is an' it's blowin' somethin' fierce—can't you go an' save him?'"

I do want you thoroughly to understand that his "goin' and savin' him" is an infinitely harder task than the "finding of a needle in a haystack." If you have ever traveled at night in a great steamer you know how hard it is to see big sailing craft, even with their riding lights. How much more difficult for this plunging lifeboat to find the wee motor boat when its men have to be lashed to the thwarts to save themselves from going overboard?

"They tells you of the Agnes Donaghue. Thar was a drivin' nor'wester pilin' great breakers right in on Point Prim light, and she could not weather it—BUMP! Crash! Bang! She went ashore and the waters came over like a flood. I'd 'a' gone out to her in my boat if I could of launched it, but the waves was cruel high and I was hip deep in behind my boat an' fearing she would break up. We got my boat ashore and the light's wire was hummin' for them life-savers—they phone after them any hour of night or day—even if a puppy gets swept off shore, I t'ink," he continued. "Wall—thar the wreck lay an' the waves breakin' over her and the Daring a couple of miles off yet. If ever you seen a sight you ought to o' seen that thar lifeboat as she come on towards Point Prim. She was riding them big white seas the way I 'av' seen picters of niggers a-riding surf boats in Hlleluia. (eHy meant Honolulu.) On she comes and they ride down a crest—out goes the lines and off through the awful smother goes the men. I tell ye it was some sight while she bucked an' reared on the skyline like a drunken collier. Then she makes a big dive ahead, gets a bit of way on, turns through a solid wave that gives them bits of self-bailer things somethin' to do, and off they ride over the big seas, splashing like a wounded duck, but with every man safe if not dry."

I heard from others and a little bit of authentic word from the life-savers themselves, of how they rescured the steamer Westport, afire at sea, St. John to Eastport. "I'll tell ye somethin'," went on my seafaring acquaintance. "Some o' the neighbors sort o' covet what they call the 'soft job' of them there life-savers—but they should of gone out and brought that blazin' wreck into Digby—under her own power a bit—an' the fire laddies put the blaze out."(That was, I found, in 1923.)

My old fisherman was a bit dramatic, too. "Listen," says he, "do you hear them kiddies laughin' an' squealin'? Well, in that group are sixteen children whose daddies were lost at night out thar in the blackness. Of course the women got the phone working and soon the little life-boat was crestin' the incomers goin' out the Gut. I hear'n it was an awful night. 'Tie yourselves in,' said the cox'in, and every man was lashed down and soon held down under tons of water that broke over. It was dark as in my pigsty at midnight, but the Daring kept on and searched mile after mile for that driftin' motor boat. Men told me after that the crew ought to have 'bout ship and run in the way them seas was a-fillin' her, but they kept right at it an' you couldn't see an oar's length off—an' the engineer knew of a weak bit he should replace, but he dare not open up in that devilish sea, so he kept on hopin' it wouldn't break, an' by the mercy of God they came forninst that drifting fishermen's boat and saved them."

Fisherman Lost in Storm.

Again I heard from men of these brave lifesavers towing the schooner Effort into Digby harbor after she had lost her mainmast. If you are up on seawork you will know how hard it is to tow a plunging, sailless thing into any port. They also saved the schooner General Hogg. Helping to pull her off the jagged reef they poured their men aboard her and saved her from instant destruction with the loss of all hands.

Oh, it's a good work and a message of cheer you get when you enquire about these life-saving men. It seems to be a commonplace event for the phone to ring out, "Schooner ashore—come on an' get her off," a nice message to so small a craft as the Daring, even if she is powerful. She answered the call and got the steamer Centerville off a very bad spot, and as well as saving the schooner Neva from pounding to pieces before the next tide went.

Yet the Daring is but 38 feet over all, only 9 feet wide and none too deep—but her 35-40 horse-power engines give her great dragging power and speed, eight to nine miles per hour.

It is when you get down to cases and dig up the records of the Digby life-saving station that you are appalled that any government would ever shut it up as it was from August, 1922, to October, 1923.

The total of the wrecks is large, but small compared to the mighty list of fishermen's derelict motor boats this handy, small, powerful craft has towed safely into the home harbor out of the greedy clutch of Fundy's often fatal waters.

One rescued man told me: "I broke down just about a mile off the Gut. It was then 'bout four o'clock on a November day, and it had been dull an' threatening since noon. I monkeyed with the engine until dark an' used all my matches trying to see how to doctor it. It was about ten o'clock at night, an' I was very hungry, as I took only a wee bit of food with me an' I had only a little water. I felt the air and the sting of a haildrop and knew the wind was not far off. Onct, when a rift came in the murk, I saw the light on Prim Point, an' I knew I was 'bout five miles out with the ebb of the tide. Like a door falling down that wind struck and laid me over until I took in clean green seas over the rail. All I could do was steer and drift off ahead of the wind, clear across the bay, to see if I could live it out, for I was wet an' my hands were soaked in my old mitts. I could see outen the corner of my eye the curling devil behind me, but the old boat reared up on every crest, and I sank down out of the wind for the space of a minit. I sat grippin' the wheel and pickin' out Christmas gifts for the childer—you see I have ten—an' I got up as a hard gust hit me and stung me awake. I knew the old woman would be rockin' and wailin', but I guessed she had been down to the stors an' phoned over to them soldiers that were taking the lifeboat out of quarters. Thank God, sir, it was out an' not boarded up in the station, as it had been for so long while we lost boat after boat an' men that could 'a' been saved, sir.

Thought Husband a Ghost.

"It was freezin' hard, 'cause my mitts was froze fast to the wheel, an' I let them be, 'cause it's best to freeze your hands to oar or tiller when youse lost. I know it well. I rowed two hundred miles from the Grand Banks into Cape Sable an' me hands has never been as good, sir, from the frostin' they got them five days. I was about nine miles out now by what I thought was midnight, and it was blowin' harder every hour an' the snow was lashin' along straight over the waves. Once I was sure I heard a motor engine. I was dozing then, I guess, as I goes to sleep most easy when I am cold, an' I do remember I was shivering like a young calf in a May snowstorm."

All this time the Daring had been rearing madly over the crests of the combers. All they had to go by was the hope that the missing boat had broken down off the Gut and they knew the ways of tide and wind, but the cold and the murk bothered them and they were cramped in their lashings. Truly the drifting fisherman may have heard them for once, in a less violent moment in the gale, the cox'un had dared to unrope and creep aft and to get into the engine room. He feared the lubricator would go wrong; he knew of a weakness he must repair. So in that midnight race for life, when they only did nine miles in six hours in the raging seas, he tried to 'et into the engine room, unlashed and made it—just in time to help fix her up. All this time the lookouts, through streaming volumes of water, were trying to pierce the gloom and see if mayhaps they were passing the unfortunate fisherman. Once, in a moment of brightness, they did see him—joyful moment, one chance in a million. Now, fellow landsmen, remember seeing is not saving; the really trying moment is when the life-savers' boat tries to pick up and transfer, or take in tow the derelict—I'll let the fisherman resume:

"I think I must have slept again, for I opened my eyes and as truly as I am a living man I heard the roar of an engine. It was a long time, too, before I made out just where they were. I guessed they had spied me an' were running ahead to try and drop down or fling me a line, as the case might be, but I found I was so cold I couldn't be of much help. I sort of saw them an' heard them yell, but for the life of me I couldn't move. I think I fell asleep again, and I woke up 'cause someone trod on my toe an' I told him just what I thought of him. I guess I had had some rough handlin', 'cause I was soaked an' in the life-savers' craft, an' the fellow next to me was all ice an' I was, oh! so stiff, not cold, mind you—I was tingling all over. They was good to me on the way in, and I got a bit of the breath of life 'tween my lips once more, an' the ole heart started to pound again, an' I'll be blessed if every man jack of me folks wasn't sitting around the red-hot stove sobbin' and cryin' like a lot of silly billies when I walked in just as grandfather's ole clock struck five, and my wife—lost her wits a bit, I guess—for she said, lost-like, "Won't you draw up an' have a bite, sir?' to me, an' then just slid down to the floor like a bag of salt.

"She told me next day she thought I was my own ghost, and I told her, 'Not a bit of it.' I was alive an' hearty save maybe a bit frosted, an' I had seen on the log of the station that I put the record of saved fishermsn's boats past the 300 mark—an 'I'll say good-day to you, sir."

TO AVOID LUMPS.

You will never have lumpy soups or sauces if you mix salt with the flour before moistening it. Stir with a fork instead of a spoon.

The empty vessel makes the greatest sound.—Shakespeare.

AT R.M.C. JUBILEE

Silver jubilee celebration at Royal Military College of Kingston. TOP is shown Captain F. M. Harvey, V.C., in charge of physical drill at the college conversing with General John A. Gunn, Toronto. BELOW is the quartet of "old-timers", originals at the school, recalling their good times of 50 years ago. They are Brigadier-General S. A. Denison, Col. D. McPherson, L. H. Irving and F. Davis.

FAVOR POLICE WOMAN.

Guelph Council of Women's Request Is Not Likely To Be Granted.

GUELPH, June 28. — A request has been made by the local council of women to the police commission to have a police woman appointed in Guelph, but in view of the fact that the police estimates have already been struck, it is not likely that any move in this direction wil be made this year. The commission has notified the council to this effect at the same time promising that the matter will be given careful consideration at some future time

ALFONSO PRAISES SPAIN'S DICTATOR

But Criticizes Attitude of Government Towards League of Nations.

PARIS, June 28. — (Canadian Press.)—"If there were grave trouble in Spain, do you think that I would be here now?" said King Alfonso to Robert Devless, member of the French Academy, in an interview for the Figaro. King lauded the regime of Gen. Primo De Rivera who is virtually dictator in Spain.

Speaking of Spain's attitude towards the League of Nations, Alfonso said:

"I have been and am still a most ardent partisan of the League, but it seems to me it is dangerous to try and compose that Assembly of inter-belligerents as inter-allies. Wouldn't it be better to introduce neutrals who, under certain circumstances, might bring a priceless influence with their impartiality?"

EARLIER DELIVERY OF CABLE LETTERS

Will Not Be Held To Noon, Which Has Been the Custom.

Canadian Pacific Telegraphs announce that cable and wireless letters to Great Britain and Ireland will hereafter be delivered on the morning following the date of filing or as soon thereafter as their transmission is completed, instead of being held until the uniform hour of noon following the date of filing as heretofore has been the practice.

MUSSOLINI GIVES JAPANESE ADVICE

Tells Them Not to Lose Military Character of Their Race.

ROME, June 28 (United Press).—Premier Mussolini has addressed a message to Japanese youths, reading as follows: "The Empire of Nippon, with twenty-seven centuries of history under one dynasty which has never been conquered, has reached the right state in world civilization in absorbing and assimilating western experience.

"But do not lose the military character of your race, subjecting yourselves to the modern materialistic demagogory which has forced many nations to unrest and misery.

Slay them! Get every fly, mosquito and roach in your home with BLACK FLAG! Deadly to pests—none escapes!

BLACK FLAG kills every *kind* of bug in the home. Two forms—liquid and powder. At drug, grocery, hardware and department stores. Powder, 20c up. Powder gun, 10c! And the lowest liquid prices you ever saw!

LOOK!
Black Flag LIQUID
Sprayer . . 50c
Quart . . $1.05
Pint . . . 55c
½ Pint 30c

© 1926, G. L. Co., Inc.

FISHERMAN FOUND.

Steamer Finds Man Adrift in Dory Near Sable Island.

HALIFAX, June 28.—(Canadian Press.)—Frank S. Mitchell, a member of the crew of the Gloucester schooner Edith S. Rose, was picked up in an exhausted condition by the steamer Cornerbrook, according to a wireless message received this morning.

Mitchell was found adrift in his dory approximately fifty miles west of Sable Island.

UNITED CHURCH HEAD

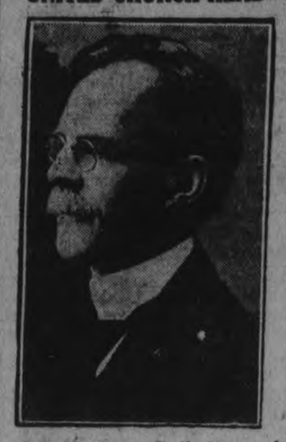

Rev. Dr. James Endicott, unanimously elected Moderator of the United Church at the meeting of the General Council in Montreal.

ANOTHER WOMAN TO BE GUILLOTINED

French Court Sentences Madame Moulot to Die for Murder.

PARIS, June 28 (United News).—For the second time in two months a French Court has sentenced a woman to the guillotine.

Madame Moulot, who was charged with murdering her neighbors in the Voges Mountains, was given the death sentence Friday, and her two male companions in crime were sentenced to hard labor for life.

Two women now await final action of the President of France as to whether or not they shall slide under the knife of the guillotine.

"La Hierrie," who was convicted by a jury of having poisoned twenty victims, is the other apparently doomed woman. According to French custom a woman murderer is referred to not as "Mr." or "Miss" but as "the" and thus the two condemned prisoners are referred to as "Le Hierrie" and "La Moulot."

The last such legal execution of a woman in France occurred in 1886 and ever since the presidents of France have been inclined against chopping off the heads of convicted women prisoners.

BLACKHEADS

Blackheads go quickly by a simple method that just dissolves them. Get two ounces of peroxine powder from your druggist, rub this with a hot, wet cloth briskly over the blackheads—and you will wonder where they have gone.

Comfort at Low Cost

"Gurney" Good Points: Wide margin of safety. Easy-to-shake grate bars. Durable, gas-tight, one-piece firepot.

WHEN you choose a Gurney Warm Air Furnace you buy warmth, comfort, coal-economy and lasting satisfaction.

The name "Gurney" on a furnace makes a house easier to sell, because it guarantees a more comfortable home. The "Gurney" reputation for good service goes back three generations.

More about "Gurney Heated Homes" is told in our booklet on Warm Air Heating. It's yours for the asking. Write today.

The Gurney Foundry Co., Ltd.
Toronto, Montreal, Winnipeg, Toronto

Gurney Warm Air Furnaces

113

Gurney Furnaces are for sale in Peterboro by:
W. R. TURNER

DUFFUS Offers A Few Holiday Specials

Tires and Tubes AT Cash and Carry Prices

Limited Quantity SPECIAL PURCHASE 29x4.40 Fit Fords, Chevrolets, Stars, etc. ..... $13.95 Tubes to fit $4.20

FULL BALLOONS

30 x 3½
Standard size Cords $9.45
Semi-Oversize Cords, heavy; real value $11.95
Full Oversize Cords; best quality $14.95
TUBES $1.90, $2.45 Extra Heavy $2.95

OVERSIZE CORDS
FULLY GUARANTEED — BEST QUALITY

	Tires	Tubes
31 x 4	$19.10	$4.50
32 x 4	21.50	4.60
33 x 4	22.75	4.75
34 x 4	23.75	5.25
32 x 4½	28.00	5.45
33 x 5	40.00	7.50
35 x 5	45.00	8.00

ALL OTHER SIZES — FULL BALLOONS AND HIGH PRESSURE—AT PRICES EQUALLY ATTRACTIVE

OUR PHONE NUMBER IS 1760

DUFFUS MOTOR SALES
TIRE AND ACCESSORY DEPARTMENT
WATER AND CHARLOTTE STREETS - PETERBORO, ONTARIO

OUR PHONE NUMBER IS 1760

The Examiner

Telephones: Editorial, 1601; Business office, 1600. Private Branch Exchange to all Departments.

The Examiner is a member of the Audit Bureau of Circulation.

The Daily Examiner, published every lawful day by The Peterborough Examiner, Limited. Office, 419 George street. $6.00 per year, delivered in the city; out-of-town subscribers, by mail, $4.80 a year.

The Weekly Examiner, published every Thursday. Subscription price $1.50 a year.

U. S. REPRESENTATIVES

Special U. S. Representatives—W. E. Stockwell, 623 People's Gas Building, Chicago, Ill.

New York—Chas. P. Miller, 225 Fifth Avenue.

Advertising Rates on application.

H. M. GLOVER, Managing Director.

MONDAY, JUNE 28, 1926

THE JACKSON PARK CAMP.

The Peterboro Health Association's summer camp at Jackson Park is to begin operations tomorrow.

In previous years this splendid camp has brought happiness and a fresh hope to many a Peterboro child and there is every reason to expect even better results from this summer's effort.

The Health Association has earned community gratitude in many ways, but none of its activities perhaps has such a popular appeal as the Jackson Park camp, which reaches out and gathers in a host of little folks who need fresh air, sunshine, a scientific diet and supervised recreation.

The people of Peterboro who have generously supported the Health Association's work are deeply interested in the summer camp, and the satisfaction that is felt in the successful working out of this splendid idea would be increased were citizens to visit Jackson Park this summer and see for themselves how well the children there are looked after and how great is the enjoyment of the little folks.

SUMMER JOY FOR EVERY BOY.

Today some forty Peterboro boys are experiencing the joy of camp life as guests at the Y.M.C.A.-Rotary Boys' Camp at Clear Lake.

For nine weeks this splendid camp will remain open and during that time it is hoped that a very large number of boys will have had the opportunity of a real holiday under ideal conditions.

The Y.M.C.A.-Rotary Camp cannot be too highly commended to parents.

It offers a safe, well supervised vacation, an outing from which every boy should return benefitted not only in health but in every other way.

A boys' camp is in a sense a training school at which there is a chance to implant in youthful minds suggestions that may be of the greatest benefit later on in life, and this chance will not be neglected at the Y.M.C.A.-Rotary Camp.

Few cheaper vacations offer themselves.

Thanks to the co-operation between the Y.M.C.A. and the Rotary Club, it has been possible to keep the weekly fee down to $4.00 per boy.

The Rotary Club has placed its splendid camp under the direction of the Y.M.C.A. in order to extend the period of usefulness of the plant over the entire summer, and under this system it is hoped that many boys who up to the present have never experienced the solid joy of camp life at its best will this year have their inning.

AN ABUSE OF HOSPITALITY.

It is said that "no trespassing" signs are becoming more numerous on Ontario farms. If so, it means that decent motorists are being punished for the sins of hoodlums, says the London Advertiser. Farmers used to be most good-natured and hospitable in their treatment of motoring parties who used their property for picnics. The pleasure-seekers could let down the gates, pick out a convenient spot beside a stream, light a fire, cook a meal, and roam about unmolested amid scenes of natural beauty. The farm became a free park for city visitors.

Some motorists appreciated the farmer's goodness, and acted like civilized human beings. They burned or carried away all rubbish such as remains after a picnic. They were careful to extinguish fires. They destroyed no property. Others acted in exactly the opposite way. They broke down young trees and used them for firewood, pulled up wild flowers, defaced the landscape with paper, cans and bottles. They acted like barbarians. Naturally the farmer's resentment was aroused. He began to ask what would happen to him if he camped on the garden or boulevard of a city man, still more if he pulled up flowers, broke down trees, and strewed a lawn with cans, bottles and waste paper. Now come the no trespassing signs, which are likely to become common unless decent motorists assert themselves.

What they ought to do is to declare in the most public way their disapproval of the conduct of the black sheep who act in this disgraceful manner. Motor Leagues ought to distribute warnings against these practices, if they have not already done so. Farmers should take the numbers of the cars of offenders and report them to the Motor League or to the authority issuing the license, and the license should be cancelled if the offence is proved. Prosecutions for trespass should be instituted against all persons who abuse the farmers' hospitality.

TO PREVENT ACCIDENTS.

On Saturday the Examiner published the death record of the first eight accident hazards as listed by the Ontario Safety League.

Today we are glad to print for the benefit of our readers the league's suggestions as to the best way of preventing accidents from these causes.

1.—Drowning: Teach your children to swim, and see that they bathe in protected areas until you are sure they can swim.

2.—Death from automobiles, trucks and motorcycles: Teach your children to play in playgrounds, parks and vacant lots only, to look before crossing streets, to cross at intersections only, to let the moving vehicle pass before crossing the street, to look for the vehicle coming in the opposite direction, to keep their heads inside of the windows when riding on cars.

3.—Falls: Teach your children to look out for slippery sidewalks, banana skins and orange peelings, and to keep away from open excavations, uncovered manholes and buildings in the course of construction.

4.—Death from railroads: Teach your children to keep off railroad tracks, railroad crossings, and the railroad right-of-way.

5.—Burns and scalds: Do not leave your children alone in the house. Do not leave pans of hot or boiling material near the edge of the stove or table where the children may pull them down on themselves. Many a child has been scalded during a moment's absence of its mother.

6.—Fires: See that matches are not within the reach of children. See that the coal-oil can is carefully put away. Clean out the rubbish from under the basement stairs. Provide one or two fire extinguishers for your home. Be sure everyone in the family knows where the extinguisher hangs and how it is operated, where the nearest fire-alarm box is located and the method of sending in alarms. When a fire occurs, call the fire department immediately. See that gas jets are not adjacent to woodwork or curtains.

7.—Gas poisoning: Do not use gas stoves or heaters with rubber hose connection. Have a proper metal pipe connection made. A mother of four small children locked them in the house and went to see a neighbor; on her return, she found the four children dead, from gas poisoning. One of the children had opened the gas cock on the stove. Never leave small children alone. See that there are no flexible connections from the gas supply to the gas stove.

8.—Gunshot: To save children from this hazard, teach them that all fire arms are loaded, and not to touch them under any circumstances.

VOICING THE NEEDS OF EASTERN ONTARIO.

Eastern Ontario effected an organization in Belleville, on Friday, from which big things are expected. The association was started under splendid auspices. The presence of over one hundred representatives from some thirty municipalities demonstrated the interest in the movement. All were keenly alive to the neglect of the Provincial and Federal Governments in the past, in not giving the help required to make this section of the Province the equal of other parts. True, the apathy may have been due to the lack of pressure on our own part, but it was quite evident, from the expressions of representative men, that the Governments had overlooked Eastern Ontario in providing benefits in the way of electric power, transportation facilities and other especially helpful schemes that would have stimulated industrial life, with all the advantages that followed therefrom. The association hopes to bring about better conditions, and will bring its united force to bear upon the powers to be for a full share of all measures for the advancement, progress and prosperity of this old and well populated section of the Province.

Agriculturally, Eastern Ontario ranks first in dairy products, holds a fine place in the growing of grains and has unlimited natural resources that need development. Industrially, it is not equal to Western Ontario and the real cause of this is the neglect of the government bodies in giving the municipalities adequate electric energy. From all parts, from Oshawa to Cornwall and northerly to the line of the Ottawa River, the general feeling was that the Hydro-Electric Commission had been laggard in its work in providing a network of lines, with efficient power for all purposes. It was said that power would be provided when industries were in sight, but the meeting felt this was a wrong viewpoint. The Hydro should have such an abundance of power that industries would flock to the eastern centres to take it up.

And this energy is available in unlimited quantities in Eastern Ontario; the water to generate the power is going to waste in many places. It only needs to be harnessed. And in not availing itself of these sources of supply Eastern Ontario believes the Hydro authorities have been indeed delinquent. Rather than making the Gatineau power, recently contracted for Eastern Ontario, as was expected, the Hydro proposes to shoot it over a high-powered line and step it down for Western Ontario consumers, while the east must depend on meagerly equipped and inadequate power facilities. The deprivation of Eastern Ontario of its logical sources of unlimited power is conceived to be lamentable and unwarranted. What is Eastern Ontario's real need is unprovided, though, forsooth, we are told to wait for the St. Lawrence development, whenever that time may be. Eastern Ontario can be starved for all the electric power people care. This, however, will not be tolerated, for the people in the east are thoroughly aroused and through the association will insist on speedy remedies being applied.

Transportation, easy access to all parts of Eastern Ontario, by means of good roads, was stressed at the convention and the demand for treatment equal to other parts was insistent. This was the second outstanding requirement, voiced by many, so that Eastern Ontario may have an opportunity for easy and quick communication, for the showing to the world its great scenic beauty and to make the great mineral deposits accessible and marketable.

The convention was marked by unanimity of thought, vigorous and earnest for action in remedying eastern grievances and energetic in placing the work of direction and application upon a sane, alert and determined body of officers.

Eastern Ontario has the chance of making itself felt in the places of power. It will require zeal and enthusiasm and the people in all our municipalities must rally to the call.—Kingston Whig.

EDITORIAL NOTES AND COMMENT.

Wear a maple leaf on Dominion Day.

What is this week's battle in the House of Commons going to be about?

The Board of Strategy succeeded in making it very close. But the Government probably believes that a miss is as good as a mile.

— RADIO — PROGRAMS

FOR MONDAY June 28.
All time in this program is eastern standard time.

6 p.m.

WRNY (258) New York—Sports: commerce: piano: orchestra.
WGHP (270) Detroit—Concert.
WREO (285) Lansing, Mich.—Concert.
WLS (345) Chicago—Markets: sports: organ: orchestra.
WWJ (353) Detroit—Concert.
WGY (379) Schenectady, N.Y.—Musical.
WTAM (389) Cleveland—Orchestra.
WKRC (422) Cincinnati—Orchestra.
WMAQ (447) Chicago—Orran: orchestra.
WJZ (455) New York—Concert.
WEAF (492) New York—Vocal: talk: instrumental.
WCX (517) Detroit—Orchestra.

7 p.m.

WBAL (246) Baltimore—Orchestra: Sandman Circle.
WCAU (278) Philadelphia—Variety.
WAHG (316) Richmond Hill, N.Y.—Musical.
WTAM (389) Cleveland—Baseball: orchestra.
WLW (422) Cincinnati—Concert.
WJZ (455) New York—Orchestra.
WEAF (492) New York—Orchestra: Goldman Band. To WWJ (353) and WTIC (476).
WJR (517) Detroit—Orchestra.
WOAW (526) Omaha—Instrumental: baseball: markets: orchestra.

8 p.m.

WBAL (246) Baltimore—Organ: quartet.
WRNY (258) New York—Talk: musical varieties.
KFNF (266) Shenandoah—Orchestra.
WGHP (270) Detroit—Orchestra: famous composer's hour.
WCAU (278) Philadelphia—Musical.
WSM (283) Nashville—Concert.
WJAR (306) Providence, R.I.—Baseball: musical.
KDKA (309) Pittsburgh—Farm program.
WAHG (316) Richmond Hill, N.Y.—Talk: vocal and instrumental.
KOA (322) Denver—Markets: concert.
WBZ (333) Springfield, Mass.—Orchestra.
WTAM (389) Cleveland—Studio.
WLIT (395) Philadelphia—Theater program.
WCX (517) Detroit—Orchestra.

9 p.m.

WBAL (246) Baltimore—Talk: trio.
WRNY (258) New York—Orchestra.
WCAU (278) Philadelphia—Musical.
WSM (283) Nashville—Vocal and instrumental.
KDKA (309) Pittsburgh—Concert.
WAHG (316) Richmond Hill, N.Y.—Musical.
WBZ (333) Springfield, Mass.—Orchestra.
WWJ (353) Detroit—Orchestra.
WLIT (395) Philadelphia—Orchestra.
WCCO (416) St. Paul-Minneapolis—U. of Minneapolis program.
WKRC (422) Cincinnati—American Legion program.
WEAF (492) New York—Grand opera, "Lohengrin." To WCSH (256), WTAG (268), WJAR (306), WSAI (326), WDAF (366), WCAE (461), WCAP (469), WTIC (476), WOO (508), KSD (545).
WJR (517) Detroit—Orchestra.
WHO (526) Des Moines—Vocal and instrumental.

10 p.m.

WRVA (256) Richmond, Va.—Features.
KFKX (288) Hastings, Neb.—Musical.
KOA (322) Denver—Orchestra.
KFAB (341) Lincoln, Neb.—Orchestra.
KTHS (375) Hot Springs, Ark.—Baseball scores: orchestra.
WEAF (492) New York—Orchestra.
WOAW (526) Omaha, Neb.—Classical.

11 p.m.

WSM (283) Nashville—Orchestra.
WAHG (316) Richmond Hill, N.Y.—Orchestra.
KTHS (375) Hot Springs, Ark.—Concert: violin.
WTAM (389) Cleveland—Orchestra.

12 p.m.

WGHP (270) Detroit—Orchestra.
WKRC (422) Cincinnati—Musical.
WHO (526) Des Moines—Organ.

1 a.m.

WDAF (366) Kansas City—Frolic.

WISE AND OTHERWISE

Some recreation spots are so quiet and peaceful you can rest there almost as well as you can at home.

Wouldn't it be nice if you could wear a pair of new shoes a few days before putting them on?

If you have kept coal in the bathtub all winter it should be scrubbed out with sand in spring.

A man around the house during the day is useless. Every home should be without one.

The hard thing about making ends meet is they won't stay met.

Chop early and avoid the weeds.

Most people can keep a promise just about as easy as they can a secret—which is why it's so foolish to make promises.

The number of reasons why a father and mother get little rest on a vacation trip depends on how many children they have.

He walked up to his sweetie's dad—
The question that he put,
Was, "Can I have your daughter's hand?"
Instead, he got a foot.

FABLES IN FACT.

A MAN WHO HAD BEEN TO A SUMMER RESORT HAPPENED TO SEE HIS FRIEND'S DAUGHTER JUST ONCE COMMA AND THAT ONCE WAS OUT ON THE BATHING BEACH PERIOD LATER ON COMMA WHEN THE MAN MET HIS FRIEND THE FRIEND ASKED COMMA QUOTATION MARK DID YOU SEE MUCH OF MY DAUGHTER AT THE SEASHORE QUESTION MARK QUOTATION MARK AND COMMA IF YOU USE YOUR NOODLE COMMA YOU WILL UNDERSTAND WHY THE REPLY WAS QUOTATION MARK YES QUOTATION MARK PERIOD.

CATTLE, GRAIN AND PRODUCE

Peterboro—Toronto—Montreal
Winnipeg

TORONTO LIVESTOCK.

TORONTO, June 28.—Union Stock Yards—Total receipts, 6,300 cattle, 1,580 calves, 3,768 hogs, 1,669 sheep and lambs.

Current Quotations

Choice heavy steers	$8.50	$9.00
Fair to good heavy steers	8.00	8.50
Good to choice export heifers	8.25	8.75
Baby beeves, choice	8.00	10.00
Baby beeves, fair to good	7.50	8.25
Choice handy weight but. steers and heifers	8.40	8.50
Good butchers' steers and heifers	7.75	8.00
Com. to med. butcher strs. and heifers	6.50	7.50
Good to choice feeders, 950 to 1,050 lbs.	7.00	7.50
Fair to good stockers, 700 to 800 lbs.	5.50	6.50
Choice heavy cows	6.25	....
Good butcher cows	5.25	5.75
Common to medium butcher cows	4.00	5.00
Canners and cutters	2.50	3.75
Choice bulls	5.00	5.75
Fair to good butcher bulls	4.50	5.25
Bologna bulls	4.00	4.50
Choice milkers and springers	90.00	110.00
Med. to good milkers and springers	60.00	80.00
Com. milkers and springers	35.00	50.00
Calves, choice	11.00	....
do., good	11.00	10.50
do., medium	8.50	9.50
do., common	6.00	8.00
Lambs, spring, choice	17.00	....
do., medium	14.00	16.00
Sheep, choice light	6.50	7.50
do., heavy and bucks	4.00	5.00
Hogs, f.o.b.	14.00	....
do., fed and watered	14.60	....
do., off cars	15.00	....

CHICAGO GRAIN.

CHICAGO, June 28.—Grain elevators in the southwest reported already overflowing and still larger arrivals there looked for on Monday gave a downward slant to wheat values on Saturday. Increase of selling pressure from the new harvest left the July delivery of wheat at only about one cent premium over September as compared with four cents the day previous. The wheat market as a whole closed irregular, 1 1-8c net lower to 3-8c advance; corn unchanged to 1-2c higher; oats 3-8 to 5-8 at 3-4 off, and provisions varying from 20c decline to an equal gain.

With primary receipts today more than double those of a week ago, the wheat market soon began to give way after an early upturn. The immediate weakening factor was announcement of liberal sales of wheat at Kansas City to be sent to Chicago as a measure of relief for storage room at Kansas City. Special notice was also taken of word that Wichita, Kansas, had received today 461 carloads of wheat, the biggest single day's total on record for that market, and that 750 carloads were expected at Wichita Monday. Hutchison and other harvest centers in Kansas were likewise reporting receipts of unusual magnitude. Advice telling of rains causing delay to threshing as well as damage to the quality of wheat had but little lasting effect toward lifting values in view of indications of yields both in Kansas and Oklahoma away above recent estimates. Relative firmness of Liverpool quotations appeared also to be virtually ignored, export demand for North American wheat being comparatively slow despite a forecast of smaller world shipments.

Cool weather tended somewhat to rally the corn market. Oats lacked support and fell to the lowest level yet this season.

Provisions reflected the weakness of grain.

MONTREAL GRAIN AND PRODUCE.

MONTREAL, Que., June 28.—(Canadian Press).—Saturday's session of the Montreal grain market was extremely dull owing to the absence of any firm bids from foreign buyers. The demand for ocean grain room from this port continued good and a fair amount of business was done for July loading to the United Kingdom at firm rates.

The trade in cash grain in the domestic market was also inactive, the demand being only for odd cars, but the tone was steady.

The spring and winter wheat flour markets were extremely dull but prices were well maintained.

A moderate amount of business was transacted in all lines of millfeed but the feeling continued unsettled. Prices, however, remained unchanged. The market for standard grade of rolled oats were quiet but firm.

Prices for all grades of eggs ruled steady under a fair demand. The receipts were 5,085 cases.

The feeling in the butter market continued easier and prices closed 1-2c to 3-4c per pound lower than a week ago. Indications are that they will go still lower. The receipts were 6,883 packages.

The feature of the cheese trade this week has been the weaker tone and prices closed 3-8 to 1-2c per pound below a week ago. The receipts were 20,939 boxes.

STERLING EXCHANGE.

MONTREAL, Que., June 28.—(Canadian Press)—Sterling exchange rates were quoted here Saturday as follows:

Sterling demand, $4.85 3-8.
Sterling cables, $4.85 7-8.

A THOUGHT FOR TODAY

An acquaintance may smile and yet be a devil, but a dog's tail is on the level.

Be true to your word, your work and your friend. —O'Reilly.

No seed shall perish which the soul hath sown. —Symonds.

We may be as good as we please if we please to be good.
—Barrow.

JUBILEE SERVICE

(continued from page 1)

guide them in the years to come. Beginning a new half century, as it were, it was a day of high resolves for the future, and God's guidance would be needed, and should be sought. He reminded them of the days when other voices and other forms would replace theirs in this sphere, and the present members, their duty done, would go to join with those who have gone before. "Let us go on unto perfection," he said, closing with a quotation:

"Thy hand, O God, has guided,
Thy flock from age to age;
The wondrous tale is written,
Full clear, on every page;
Our fathers owned Thy goodness,
And we their deeds record;
And both of this bear witness,
One Church, one Faith, one Lord.

"The mercy will not fail us,
Nor leave Thy work undone;
With Thy right hand to help us,
The victory shall be won;
And then by men and angels,
Thy name shall be adored.
And this shall be their anthem—
One Church, One Faith, one Lord."

During the service the rector read a message from the Rev. E. A. Langfeldt, who was rector of the parish from 1901 to 1911, expressing his regret at being unable to attend and his prayer for future blessing on the church. He also gave a similar message from the Rev. Walter H. White, rector from 1915 to 1921. The third of the former rectors still alive, the Rev. Canon Sawers of St. Matthew's church, Toronto, will be the preacher next Sunday morning, with the Rev. Rural Dean, the Rev. T. J. O'Conor-Fenton of Norwood, the speaker in the evening.

The hymns and anthem sung yesterday were most appropriate. Tre hymns were "On our Way Rejoising," "What thanks and praise to Thee we Owe," "The Church's One Foundation," and "Now Thank we All Our God." while the anthem was "Let us Heartily Rejoice." A large well-trained choir led the singing.

TRIUMPH

THE Crusades were the greatest united movement of the Christian World. The TRIUMPH of the First Crusade, which captured the Holy Land and Jerusalem in 1099, A.D., was the most picturesque Triumph of History. Picture in your mind the Crusaders when, from the hills nearby, they first set their longing eyes upon the Sacred City of Jerusalem. No TRIUMPH ever recorded appealed in its day with such dramatic interest to every member of the Christian Universe as did the rescue of the Holy City from the Infidels. It was the dream of centuries realized, the dream of the Christian World, the Triumph of faith and zeal through struggle and hardship, the TRIUMPH of an Ideal.

THERE are TRIUMPHS of zeal and confidence in an ideal even in these days. It was a Triumph won by science through years of labor and experiment, to create a tire that gives such comfort, reliability and service as the "Gutta Percha" Tire. Many years have chemists and engineers studied and experimented in laboratories at great expense, to find the rubber compounds and balanced construction needed to make an ideal automobile tire. Triumph at last! The satisfaction that comes to a benefactor of mankind is the rightful reward of those who have contributed to the Triumph of a practical ideal—the "G.P." Balloon Tire.

ANY motorist may share in the benefits of the Triumph of Science in producing the ideal Tire. He may enjoy the Comfort of Easy Riding over rough roads; the Economy of Great Mileage with practically no Repair Cost; the Safety assured by tires that do not suddenly go to pieces on a risky road or when going at high speed; the Peace of Mind that comes from knowing his tires are reliable and will cause no trouble or delay on a trip or tour, if he equips his car with "Gutta Percha" Tires. The Triumph of the Perfect Tire is as much a satisfaction to the Tire Maker as it is to the User who enjoys its benefits.

"GUTTA PERCHA" BALLOON CORD TIRES

"Built Better to Wear Better"

GUTTA PERCHA & RUBBER, LIMITED, TORONTO, CANADA -:- BRANCHES FROM COAST TO COAST

"Gutta Percha" Tires Sold by

DWYER & KEARNS AUTO TIRE REPAIR CO.
195 CHARLOTTE STREET - PHONE 495

H. T. MILLARD, Agent - 225 Hunter Street

LYNN FAMILY RE-UNION BRINGS TOGETHER HUNDRED DESCENDANTS

Members of Clan Gathered From Far and Near To Honor Ancestor.

VITAL CANADIANS.

Some of the Family Met Kinsfolk For First Time.

(Examiner Staff Correspondence).

CAMPBELLFORD, June 28. — Nearly one hundred descendants of Robert Lynn, a pioneer of Rawdon Township, in Hastings County, met together Saturday for a picnic among the daisies at Crow River Bridge, not many miles from the cemetery where Robert Lynn himself has long since been sleeping beneath the daisies that carpet the countryside in the fullness of another summer. So pleasant and significant was the gathering that it will likely result in an annual reunion of the family, some of whom met their kinsfolk for the first time Saturday. It was a happy gathering of the Lynn clan from Stirling, Madoc, Marmora, Belleville, Toronto, Akron, Ohio and other cities and from townships in Hastings and its neighboring counties—men and women of advancing years, young married couples just taking up the burden of life, boys and girls in their teens down to the youngest of the Lynn blood, the seven-month-old daughter of Mrs. Percy Mumby, latest of the great grandchildren of Robert Lynn.

Among the grandchildren present were the following children of James Lynn, who died a year ago: Mrs. Jonathan Thayne and Mrs. Sam. Wallace, of Wellman's Corners, Rawdon Township; Mrs. Bolter Johnston and Mrs. Louis Wilson, of Rawdon; Alfred Lynn, William Lynn and Bogart Lynn, also of Rawdon Township, and Mrs. Robert Lynn, of Menie. The homestead is occupied by Bogart, the youngest son.

Robert Lynn, who founded this vital and fecund Canadian family, came from Ireland established the homestead on the 7th Concession of Rawdon. Mrs. Jane Hogle, of Toronto, his surviving daughter, attended the picnic on Saturday. She has only one brother, George Lynn, who lives in the United States. Robert Lynn, the pioneer, is buried near Burnbrae. Among those present were James Irwin, Dominion cheese grader at Belleville, and Charles Lynn, cheese inspector, Stirling.

The celebration of this first union of the numerous relatives followed the usual picnic programme, including a softball game between the married and single men, dinner at the tables provided on the grounds and early supper necessitated by the Saturday evening's farm duties. Rain rather spoiled the dinner hour, but its unpleasantness was soon forgotten. The automobiles parked around the picnic place indicated that the posterity of Robert Lynn have secured a substantial share of this world's goods.

Shocked By Fatality.

Town and country friends of Mrs. W. I. Stillman, who was killed in the motor accident on the Keene Road, near Peterboro, Friday, have hardly recovered yet from the shock caused by the news of her death. The Stillman and Diamond families have been prominent in Campbellford affairs, and both Mrs. Stillman and Mrs. Diamond have been active in social and other phases of the community's life. The suddenness of Mrs. Stillman's death and the very circumstances of the fatal accident combined to intensify the public's reaction to the first reports from Peterboro, and upon immediate reflection to emphasize the loss the community had suffered in her death.

Mrs. Stillman was born at Lindsay about 57 years ago, and is survived by her daughter, Mrs. E. C. Dolman, of Campbellford, and by three brothers, Harry and George Jackman of Lindsay and John of Winnipeg. The funeral will take place this afternoon at 3 o'clock, with Rev. W. L. Elliott, pastor of the United Church, officiating. Mrs. Stillman's body was brought to Campbellford Saturday afternoon by Comstock's of Peterboro.

It was understood here over the week-end that Mr. Stillman's condition was regarded as serious, but it was expected that he would recover. Mr. Stillman is a retail grocer, his store being on Bridge Street, and Mr. T. L. Diamond is a real estate agent, with office on Front Street.

ALL BODIES FOUND.

Remains of Sixth Drowing Victim Taken From River.

SAULT STE. MARIE, Ont., June 28.—The body of Annie McIntyre, aged 14, the sixth member of the launch party drowned in the river a week ago yesterday, was recovered at 9.10 o'clock last night by a boat manned by the Navy League. The body was found, as were the others, in practically the spot where the accident occurred.

GUEST OF HONOR.

Canada Club in London To Entertain Lord Willingdon.

LONDON, June 28.—(Canadian Press Cable.)—H. R. H. the Duke of Connaught, former Governor-General of Canada, will preside at a function to be given by the Canada Club on July 22 when Lord Willingdon, Canada's next Governor-General, will be the guest of honor.

THINK IT OVER

AND FINALLY:

(This is the last in a series of short articles telling about Canada.

Canada leads the world in wheat exports.

Canada has greatest railway mileage per capita.

Canada's Quebec bridge span is the longest of its type.

Canada has the largest forest resources in the Empire.

Canada has the largest grain mills in British Empire.

Canada has world's richest nickel and asbestos mines

Canada has the most extensive sea fisheries in the world.

Canada possesses the world's largest pulpwood resources.

Montreal has the world's largest grain conveying system.

Montreal is the world's largest inland port.

Highest hydraulic lift-lock of its type at Peterborough.

Canada has one of the highest tides in the world—59½ feet—in Noel Bay, Bay of Fundy.

C.P.R. irrigation dam at Bassano, Alta., is the largest individual project of its kind on the continent.

Canada has the largest buffalo herd (over 3,000) in the world.

Canada has the largest combination elevator in the world at Port Arthur; capacity, nearly 10,000,000 bushels.

The Chippawa - Queenston Power Canal is world's largest engineering work since the Panama Canal construction.

Canada has one of the largest gold mines in the world—the Hollinger, producing at rate of $12,000,000 a year.

Toronto's Industrial Exhibition is largest in world (based on annual attendance of a million and a half) and area.

Ontario's Hydro - Electric transmission lines form one of the largest public ownership schemes in the world.

Canada has largest railway yards in world operated by one concern—C.P.R. at Winnipeg (258 miles of track).

Canada has longest and greatest publicly-owned railway system in the world—Canadian National, 22,000 miles.

The Twin Cities of Port Arthur and Fort William lead the world in grain storage.

Canada has the biggest storage dam in the world, the Gouin, at the head of St. Maurice River, with capacity double the Assouan dam on the Nile.

Canada has world's longest undefended boundary line.

EDWARDS COMPANY TRANSFER BEGINS

Work at the Cobourg Plant Already Started.

COBOURG, June 28.—The Town Council at a meeting held on Thursday night last passed a by-law authorizing the Mayor and Clerk to sign the agreement entered into by the Corporation of Cobourg with Edwards and Edwards, Toronto, for taking over the Longslow furniture factory here. Work at the plant has already started and with the arrival of five carloads of machinery and material which is expected to be shipped here next week from Chicago and Detroit, more active operations are to start. The sale of the Rice Lake Canoe Co. plant, owned by Miss E. C. Longslow, has also been completed, the price agreed upon being $16,000.

It is understood here that the Woodridge factory, which was destroyed by fire, is to be located in the Longslow building, which was formerly used for a furniture factory.

The senior member of the Edwards firm is the member in the Provincial Legislature for Seat A, Northwest Toronto, and is a well-known parliamentarian.

Orange Walk.

The Cobourg Orange Lodge, accompanied by the Cobourg Kilties Band, will go to Lindsay for the 12th of July celebration, but some of the other Orange lodges in Northumberland county will celebrate the day at Belleville, where also a big celebration is being arranged for. Cobourg will have no celebration on July 12th this year.

LOST BOAT'S CREW 12 MEN ARE MISSING

Gloucester Fishing Schooner in Flames, Abandoned Last Wednesday.

HALIFAX, June 28 (Canadian Press). — Fears were being expressed yesterday that twelve men from the Gloucester fishing schooner Falmouth, missing since last Wednesday morning, when the vessel, a mass of flames, was abandoned 24 miles off Sable Island, have been lost, no word of their fate having been received from any quarter. The twelve are part of the crew of 21 men, Captain Carlson and eight other members having managed to land on Sable Island some hours after the loss of their vessel by fire. The missing men, whose names were ascertained yesterday by C. H. Harvey, agent for the Marine and Fisheries Department, here, are the following: Scott Dorsey, Lenord Hans, Jaker, Oscar Holmes, Julie Amirault, John Amirault, Lester Scholes, John Forrestall, John O'Neil, Dan Nelson, Cecil Hamilton, John Goodick and John Hickey. While the men all shipped out of Gloucester, it is believed the majority of them hail from the western part of Nova Scotia.

Mr. Harvey said yesterday that he still felt the men might have been picked up by a vessel that has not been able to reply them and pointed out that the particular section of the North Atlantic in which the accident occurred has been shrouded in fog ever since the men put off from their vessel in dories. The Canadian Government steamer Aranmore has been prevented from making any search owing to the dense fog, having been forced to remain in port five days. Providing the men were supplied with sufficient food and water to survive, he believed it possible that with the disappearance of the fog they had fair hopes of being rescued.

WORLD MIGHT REJECT CHRIST IF HE RETURNED AGAIN TO-DAY

Lloyd George Thinks Cabinet Ministers Would Regard Saviour as Undesirable.

FLOWER SERVICE.

21st Century Gospels Might Be Compiled From Police Notes.

LONDON, June 28.— (Canadian Press Cable.)—Speaking at a "flower service" at the Welsh Baptist chapel here yesterday, David Lloyd George said he was not sure that Jesus Christ would be accepted if He visited the world to-day. If He had come during the recent general strike, the Liberal leader thought, His utterances would have been excluded from the columns of the British Gazette, the official government organ, by Winston Churchill's editorial blue pencil. Certainly the Sermon on the Mount would have been cut out.

Mr. Lloyd George said that equality, the right of the individual and the brotherhood of man, three doctrines of Christianity, were the most subversive and revolutionary doctrines ever preached in the world.

"If Christ had visited England during the strike, I rather think Sir William Joynson Hicks, (Secretary of State for Home Affairs), would have had Him watched as a dangerous character preaching doctrines subversive to the institutions of the country," Lloyd George said. "You probably would find that the next edition of the Gospels published in the 21st century would be compiled, not from the recollections of His disciples, but from notes taken by police attending His addresses."

Peter Was a Bad Shot But He Got Himself

MONTREAL, June 28. — Peter J. Jaftrzemske, 39, of Saratoga, N.Y., is in a serious condition at a local hospital with a self-inflicted bullet wound in the region of his heart.

The man fired the bullet into his breast after he had shot eight times at a city detective and two house detectives in the Windsor Hotel, when he was accosted by the officers Saturday morning.

While no charge was laid against the New Yorker, it is thought that Detective Savard, of the pickpocket and race track squad, wished to question the man.

None of the shots directed at the officers took effect.

Little minds are hurt by little things; great minds rise above them. —La Rochefoucauld.

Many can argue, not many converse. —Bronson Alcott.

COME TO CANADA AFTER TRAINING IN AGRICULTURE

Fifty-six Single Men are Sailing on C.P.R. Steamer.

SECOND PARTY.

Have Spent Six Months in Ministry's Farm School in Suffolk.

LONDON, June 28 (Canadian Press).—Fifty-six single young men who have undergone six months' training in agricultural work at the Ministry of Labor's training centres at Brandon and Claydon, in Suffolk, left for Canada Saturday on the Empress of France. They will proceed to Winnipeg, where they will be placed on selected farms.

The party, looking thoroughly happy at the prospect before them, were addressed by J. Bruce Walker, Canadian Government director of European emigration, who told them that they must expect hard work and long hours in Canada, but with courage and determination their welfare was certain.

Saturday's party was the second to go out to Canada from the Ministry's training centres, the first having left England in March.

Length of days is not so good, Unless their use be understood. —Taylor.

FLOOD TOLL HIGH.

Number of Dead at Leon May Reach One Thousand.

MEXICO CITY, June 28.—(Canadian Press.)— The flood at Leon, in the State of Guanajuato, has heached 100 known dead and may reach 1,000, says a despatch to El Universal.

A crowd of 2,000 attended a recent football match between deaf and dumb players of London and Paris. London won by 9 goals to 0.

COLONIAL OFFICE TAKES CANADIAN MEDICAL ADVISER

Dr. Stanton Leaves Government Laboratories in Malay States.

BORN IN ONTARIO.

Educated in Toronto and London, England—Was Surgeon at Sea.

LONDON, June 28 (Canadian Press Cable). — Dr. Ambrose T. Stanton, Director of Government Laboratories in the federated Malay States, has been appointed chief medical adviser to the Colonial Office, it was announced Saturday.

Dr. Ambrose Stanton was born in Kendal, Ontario, in 1875, and educated at Trinity Medical College, Toronto, afterwards taking post-graduate courses at University College and London, England, hospitals. He later served as house surgeon at the Hospital for Sick Children, Toronto, and the Toronto General Hospital. Leaving Canada in 1901, Dr. Stanton became surgeon on the liner Empress of China and thereafter spent a large part of his time in the Far East. He is a Fellow of the Royal Society of Tropical Medicine and Hygiene, London.

Radio Detrimental In Minister's Opinion

LONDON, Ont., June 28. — "Quite detrimental to a helpful life—the radio, as it is to-day, with repeated programmes of jazz, raucously played like a jamborine of all kinds of noisy instruments, has a bad influence."

So Rev. J. Bruce Hunter, pastor of Metropolitan United Church, expresses himself in a plea for better radio programs, the elimination of clashy jazz with the substitution of the more ancient and elevating melodies.

"Chick" Suggs, New England's crack negro boxer, comes naturally by his "whaling" abilities, as he hails from the old whaling town of New Bedford.

The first batting champion of the National League was Barnes, of the Chicago club, who topped the list in the season of 1876 with an average of .403.

'QUAKE AND FIRE CAUSE DESTRUCTION

A Number of Ancient Houses in Crete Have Crumbled.

ATHENS, Greece, June 28 (Canadian Press)—A fire which followed an earthquake yesterday caused considerable damage at Candia, Island of Crete, where a number of ancient houses crumbled. An examination is being made to ascertain whether the acqueduct constructed in 1627, which furnishes part of the city's water supply, is seriously damaged.

The earth shocks were felt strongly throughout Crete anid in the Cyclades, a group of islands of the Aegean Sea, as well as the Ionian Island and many other places.

Three Minute Quake

ALEXANDRIA, Egypt, June 28 (Cananion Press)—A three minute earthquake, which occurred at 9:50 o'clock last night shook a good part of Egypt. Numerous cracks appeared in large buildings in this city, but no casualties are reported.

AGED IMMIGRANT.

90 Year Old Widow of Russian Jewish Rabbi Joins Sons.

LONDON, June 28 (Canadian Press)—An interesting passenger on the liner Empress of France which left Saturday for Canada was Feiza Lazebuck, the 90-year-old widow of a Russian Jewish rabbi. The aged woman is going out to the Dominion to join her three sons who have successfully established themselves there and is accompanied by her daughter and three grandchildren.

The Vacant Chair

TODAY you are alive--well--happy. What of Tomorrow?

Suppose that you are called suddenly and tomorrow your chair is vacant? What of the days that will follow?

Will your vacant chair spell a double tragedy to those left behind? You cannot avoid the "summons" but you can avoid the lack of foresight which would leave *them* unprotected.

Life Insurance truly stands as the Guardian Angel of stricken homes--as a living testimony of man's faithfulness, even in death.

Think! Think of those who depend upon you. Think--and act. Get in touch with a Life Insurance representative today. Tomorrow may be too late.

Life Insurance Service

"The Love that Never Dies"

Summer Underwear!

Woods Lavender Line Underwear

A fine close Silk Knit Underwear in the best quality. Every article well made and perfect fitting. Here in a wonderful assortment of colours, such as Chantilly, malmaison, Versailles, Marie Antoinette, cinnamon pink, orchid, peach, etc., in garments mentioned below.

Vests	$2.00	Bloomers	$3.00
Step-Ins	$2.25	Slips	$3.75
Teddies	$3.00	Slips	$5.00

Fine Broadcloth Slips

Made from a fine quality, highly mercerized English broadcloth with the drop-stitch. All well finished with hemstitching at top; also good fitting garments. Here in all the best light colourings and in sizes up o 44. Exceptional value at, each $1.29

Girls' Dimity Slips

These are splendid Slips for practical wear. Made from a fine quality check dimity, with deep shadow-proof hem of self material. Every garment well made and in pretty colours of peach, pink, canary, etc. They come in sizes up to 16 years. Selling at the special price of 79c

Broadcloth Bloomers

Made from a good wearing quality broadcloth in both the plain and drop-stitch weaves. All made in good roomy sizes, with the reinforced gusset seat, strong elastic at waist and two rows at knee. Here in a big variety of all the newest summer shades. Sizes 27 and 29-inch length. Priced at 38c

Bandeau Brassieres

A special Brassiere in the bandeau style. Made from a good weight coutil, with elastic insets, which allows perfect freedom of movement. These come in all sizes from 30 to 40. These are neat fitting Bandeau Brassieres, and sell at, only 49c

FRENCH IMPORTED CREPE DE CHENE LINGERIE

These are just new arrivals, straight from France. They are qualities almost indescribable. Every piece is hand-made from the finest quality silk crepe de chene. Daintily trimmed with hand embroidery, hemstitching, fine lace and some wth fine tucking, and made in several attractive styles. Here in the prettiest tints imaginable of pink, blue, peach, green, etc.

Envelope Chemise $5.75 | Vest and Step-In Set ..... $8.50 | Gowns at. $8.50 | Gowns at. $8.90

Fine Nainsook Gowns

These Gowns are made from a fine weight nainsook, all in attractive slip-over styles. Nicely trimmed with tucks, hemstitching and pretty lace medallions. Here in a good assortment of the most wanted summer tints. Sizes 54, 56 and 58-inch length. The price is only $1.19

Silk Stripe Lisle Bloomers

Medium weight Lisle Bloomers with fine silk stripe. Made in good full sizes, with gusset seat. All have durable elastic at waist and knee. Here in colours of peach, orchid, pink, as well as white. Come in sizes up to 44. Every garment is perfect and sells at 49c

68 inch Table Damask

This is a good, firm, closely woven, even thread Table Damask with a lustrous finish. Here in several pretty patterns and in the 68-inch width. Mostly desired for practical use. This is a quality that looks good, wears well and easily washed. Yard .. 98c

Coloured Ginghams

Here in a good assortment of all the best colourings and in the small and medium check patterns, as well as in pretty plaid effects. A cloth that cuts to good advantage for either women's or children's wear; also greatly used for various purposes at the summer cottages, such as drapes, etc. Price, per yard 16½c

Fine Quality Lingerie Mull

Now that warm weather is here you think of your summer lingerie supply. We have in stock a fine quality Mull, greatly in demand for gowns and underwear, etc.; also used for dainty dresses for the little tot. Here in pink and white only and in 36-inch width. Selling at, per yard 19c

THE HALL STORE

District Markets

Prevailing prices in towns and villages in The Examiner's territory at the end of the week.

MARMORA, June 28.—Prices in Marmora stores on Saturday were: Beef—Sirloin, 30 cents a pound; round, 25 cents a pound; roast, 18 and 20 cents a pound; stew, 15 cents a pound.

Pork, 30 cents a pound; veal, 28 cents a pound; lamb, 45 cents a pound; sausage, 25 cents a pound.

Butter, 38 cents a pound; cheese, 35 and 40 cents a pound; eggs, 30 cents a dozen.

Potatoes, $2.25 a bag; cabbage, 10 cents a pound.

COLBORNE.

COBORNE, June 28.—Excepting for the green stuff that is becoming more plentiful, there is little change of any kind in market conditions Butter is selling from 30 cents to 37 cents a pound, and eggs from 25 cents to 30 cents a dozen. Lettuce sells for 5 cents a small bunch and radishes and green onions for the same. Rhubarb is 5 cents for a large bunch and six bunches for 25 cents. Potatoes are $2.50 and $3.00 a bag but new potatoes selling on the market at four pounds for 25 cents, are running them so close in the purchaser's favor that they are not selling fast. Strawberries sell from 30 cents to 33 cents a basket, and at different points in the district a few home-grown berries are being offered. Growers report prospects ideal for a good crop. Bananas are very plentiful and sell from 30 cents to 40 cents a dozen. Asparagus is 10 cents a bunch and some two bunches for 25 cents. New cabbage sells from 7 cents to 10 cents a pound. Cucumbers sell 3 or 4 for 25 cents, according to size.

LINDSAY.

LINDSAY, June 28.—There was a slight fluctuation in prices on the local market for the week end.

In the stores: Butter, creamery, 42 cents pound; dairy, 40 cents pound; cheese, 32 cents pound; eggs, new laid, 33 cents pound; pineapples, 20, 25 and 30 cents each; strawberries, 35 cents quart box; potatoes, bag, $3.15; peck, 60 cents; onions, Bermuda, 3 pounds, 10 cents; rhubarb, 5 cents bunch; green onions, 5 cents bunch; lettuce, 5 cents bunch; cucumbers, 15 cents each; clover honey 5 pounds, 80 cents; in sections, 35 cents; jar, 30 cents; granulated sugar, $6.85 bag; yellow sugar, $6.35 bag; lard, 27 cents a pound; shortening, 22 cents pound.

With the butchers—Sirloin steak, 30 cents a pound; porterhouse, 30 cents pound; round, 25 cents pound; boiling cut, 10 and 15 cents pound; loin, roasts, 25 and 27 cents pound; shoulder, roasts, 16 and 20 cents pound; hogs, live weight, $15.50; pork chops, 28 and 35 cents pound; fronts, 23 cents pound; hinds, 25 cents pound; hogs, dressed, 20 and 21 cents; bacon, breakfast, 45 and 55 cents pound; ham, smoked, 35 and 45 cents pound; lamb, carcass, 25 and 27 cents pound; chops, 40 and 45 cents pound; mutton carcass, 16 and 18 ents pound; chops, 20, 25 and 30 cents pound; veal, carcass, 13 and 16 cents pound; hinds, 18 and 23 cents pound; fronts, 18 and 20 cents pound; cutlets, 35 cents pound; chops, 25 and 30 cents pound.

Grain, etc.—Bran, $1.65; barley, 65 cents; buckwheat, 70 cents; oats, 50 cents; wheat, goose, $1.35; fall, $1.40; spring,$ 1.30; shorts, $1.75; rolled oats, $3.75 cents; flour, best pastry, $4.00; Manitoba, $4.65; corn, $2.10; Timothy hay, $20 ton; clover hay, $20; straw, $12 ton.

Livestock—Cattle, selects, heavy exports, 7 and 8 cents; common butchers, 6 and 6 1-2 cents; sheep, 4 and 5 cents; choice yearlings, 9 cents! calves, choice, 7 and 8 cents.

Hides, etc.—Light hides, 2 pound tare, 6 cents; over 50 pounds, 5 cents; sheep skins fresh, up to $1.00; tallow rendered in cakes, 5 cents; oil cake, $3.30; unwashed wool, 22 and 25 cents; washed, 28 to 32 cents.

LAKEFIELD.

Dairy butter is 36 cents and creamery butter 39 cents a pound; eggs are still 30 cents a dozen.

Old potatoes are 60 and 65 cents a neck and the new ones of number 1 quality are $1.00, and number 2 quality 80 cents a peck.

California plums sell for 20 and 30 cents a dozen, bananas are 40 and 50 cents and oranges 40 to 60 cents a dozen; lemons are 40 cents a dozen and grape fruit is 10 cents each or 3 for 25 cents.

Tomatoes are 30 cents a pound, cucumbers are 10 and 15 cents each and new carrots are 15 cents a bunch Cabbage is 10 cents a pound.

Chickens are still scarce and are 35 to 38 cents a pound; beef runs from 12 to 32 cents; pork from 20 to 33 cents; veal 12 to 30 cents; lambs 25 to 45 cents; mutton from 15 to 30 cents; sausage 23 and 25 cents a pound; breakfast bacon is 40 and 50 cents; pickle back 40 cents, and the peameal variety 50 cents.

Cooked meats vary in price, cooked ham is 70 cents a pound; jellied tongue is 40 cents; corned beef is 35 cents; jellied hock is 30 cents, and head cheese 22 cents.

There is a decided upward tendency in pork prices and a slight rise due in beef prices.

WARSAW.

Week end market reports are: eggs average 30 cents a dozen; dairy butter is 30 and 33 cents a pound, and creamery wholesales at 35 cents a pound; cheese to patrons is 19 sents a pound; Warsaw bakery bread is 9 cents a small loaf; 35 cents a pan; other bread is 10 cents a small loaf, 40 cents a pan; beans are 8 cents a pound. $2.25 a bushel; lemons are 35 cents and 40 cents a dozen; oranges are from 25 cents to 60 cents a dozen, according to size; large cucumber are 10. each; bananas are 40 cents to 50 cents a dozen; old potatoes are $2.50 a bag.

Little pigs are selling quickly at $7.50 to $8.00 each.

ROSENEATH.

Prices in the general stores here last week were: Dairy butter, 30 cents; creamery buter 37 cents; eggs, firsts, 28 cents a dozen; extras, 33 cents a dozen; head lettuce, 20 cents; cheese, this year's, 28 cents a pound; old cheese, 30 cents a pound; lard, 3 pounds, 70 cents, 20 pounds, $4.50; white honey, 10 pounds, $1.00; Wagstaffe's marmalade, 45 cents a quart jar; peanut butter, 20 cents to 35 cents a jar; dates, 2 pounds, 25 cents; tomatoes 25 cents a pound; oranges, 35 cents to 60 cents a dozen; bananas, 50 cents a dozen; prunes, 2 pounds, 25 cents; dates, 2 pounds, 25 cents; pineapples each 20 cents; cream of wheat, 4 pounds, 25 cents; rolled oats, 5 pounds 25 cents or 90 pounds, $3.60; potatoes, $1.75 a bag; sugar, granulated, $7; brown, $6.50 a hundred; Orange Peko tea, a special green or black, 70 cents a pound; cohoe salmon 28 and 35c. a can; corn, peas and tomatoes, 3 cans for 40 cents; fresh assorted biscuits, 15 to 25 cents a pound, Jumbo turnip seed, 70 cents a pound; seed corn, $2.25 a bushel; chick feed, 25 pounds, $1.25

COBOURG.

COBOURG, June 28.—There was not a large market at Cobourg on Saturday. Eggs sold from 28 cents to 33 cents a dozen, and butter from 35 cents to 38 cents a pound. Old potatoes were not offered in any large quantities from $2.50 to $.300 is a general price. Small baskets of Spy apples sold 25 cents to 30 cents a basket, and larger baskets from 35 cents to 40 cents: Lettuce was 10 cents a head and two bunches for 15 cents; radishes and onions were selling four bunches for 25 cents. There were few chicken or fowl offered. Spring chickens bring from 30 cents to 40 cents a pound and fowl sell from $1.00 up.

AT MILLBROOK.

MILLBROOK, June 28.— Prices this week end include eggs at 28c. a dozen; creamery butter 39c., dairy butter 30c. a lb.; cabbages 15 and 20c. each, bananas 50c. a dozen; pineapples 20 and 25c; grape fruit 3 for 25c.; lemons 3 for 10c.; oranges 40, 50 and 60c. a dozen; lettuce, which is now quite plentiful, 5c. a bunch; green onions 5c. a bunch; asparagus 15c. a bunch; asparagus tips 50c. a tin; cheese 35c. a lb.; radishes 10c. a bunch; breakfast bacon, (best brand) 50c. a lb.; peameal back 50c. a lb.; pastry flour $1.25 a bag; bread flour 4 lbs. for 25c.; white bread 11c. a small loaf; whole wheat brown loaf 7c.; tomatoes 30c. a lb.; canned tomatoes 2 for 25c., 18 and 25c. each, according to quality.

There is practically no honey as yet on the local market, last year's supply being exhausted and the new honey not yet offered for sale.

Very little grain is being brought in to the local elevator as is usually the case this time of year; prices are wheat (spring) $1.20 a bushel; fall wheat $1.30; oats 45 to 50c.; barley 58c.; rye 80c.; hay $16 to $18 a ton; bran is $1.80 a hundred! shorts $1.90 a hundred, and chop $2.00 a hundred.

Meat prices remain practically unchanged; porterhouse steak is 30c. a lb.; sirloin steak 25c.; round steak 22c.; rossts are 18 to 25c., and boiling pieces 14c.; veal cutlets are 30c.; roasts 18 to 28c.; cooked ham is 60c. a lb.; pork (roasts) 25 to 28c.; lard is 25c. a lb.

White sugar is still $7.00 a hundred, and yellow sugar $6.75 a hundred. Apples are practically out of stock now.

AT HAVELOCK

HAVELOCK, June 28 — Prevailing prices have changed but little during the past week.

Strawberries, 40c a uart box; tomatoes, 25c a pound; new potatoes, 95c a peck; old potatoes, $2.00 and $2.50 a bag, 50c a peck; cabbage, 10c a pound; dairy butter, 35c a pound; creamery butter, 40c a pound, eggs, firsts, 31c a dozen, seconds 27c a dozen; cheese, 30c a pound; Kraft cheese, 45c pound; granulated sugar $7.00 a cwt.; yellow sugar $6.60 a cwt.; bread flour, $4.85 a cwt.; pastry flour, $1.20 a 24 lb. sack, 35c a 7 lb. sack; bran, $1.75 a cwt.; shorts, $1.85 a cwt.; mixed hen feed, $2.50 a cwt.; scratch feed, $2.75 a cwt.; oat chop, $2.00 cwt; whole corn $2.25 cwt.; cracked corn, $2.60 cwt.; oats, $2.25 a cwt.; middlings, $2.25 a cwt; buckwheat, $2.30 a cwt.; breakfast bacon, 45c a pound; peameal and pickle back, 50c a pound; pickled roll, 32c a pound; fresh pork, 28c a pound; veal, 20-25c a pound! lamb, 20-30c a pound; beef, 15-25c a pound; bologna, 23-25c a pound.

Prices paid to producers—Eggs, firsts, 27c-28c a dozen; seconds, 23c a dozen; butter, 33c a pound.

Butter fat the Havelock creamery is: specials, 35; firsts, 34c; seconds, 31c.

AT NORWOOD

NORWOOD, June 28.—Prices in general has changed but little for Saturday trade. Dairy butter retails at 35c to 38c a pound, while creamery is 40c a pound. Prices of other products are: Eggs, 30c a dozen; tomatoes, 25c a pound; cucumbers, 10c apiece; radish, 5c a bunch; onions, 5c a bunch; cabbage, 10c a pound; lettuce, 5c a bunch; bananas, 40c and 50c a dozen; breakfast bacon 45c and 50c a pound; asparagus, none offered.

AT THOMASBURG

THOMASBURG, June 28.— The prices in Thomasburg at the end of the week were:

Flour, $4.40 a hundred pounds; sugar, $7 a hundred pounds; potatoes, $2.50 a bag. Meats—Bologna, 25c a pound; pickled roll, 32 cents a pound; smoked roll, 34 cents a pounds; breakfast bacon, 45 cents a pound; beef, 15 cents a pound; salmon, 25, 35 45 and 47 cents a can.

AT KEENE

KEENE, June 28.—The following were the prices for product in local stores on Saturday:

Eggs, 28 cents a dozen; butter, 38 to 40 cents a pound; live hogs, $15 a cwt; veal calves, 7 to 10 cents a pound; sheep, 15 cents a pound; wool, 18 to 22 cents a pound; wheat $1.30 to $1.35 a bushel; oats, 50 cents a bushel; strawberries, 25 to 30 cents a box; potatoes, $2.50 to $2.75 a bag.

AT BURNBRAE

BURNBRAE, June 28. — The cheese market was slightly weaker last week being 18 1-4.. cents a pound, a drop of one cent from the week before. Hogs continue at around $14 a hundred pounds. Good veal calves bring 9 to 10 cents a pound. Local butchers deliver meat at from 10 cents a pound for brisket cuts to 20 cents for choice roasts. Eggs are slightly weaker at 27 cents a dozen. Grain prices remain practically unchanged. A local club is buying oats at 58 cents a bushel. Hay is a decidedly valuable article in view of the short crop and good quality old hay brings $16 to $18 a ton delivered.

AT OMEMEE

OMEMEE, June 28—The price of dairy butter last week remained unchanged at 30 and 32 cents a pound. Creamery butter retails at 38 cents a pound. Fresh eggs have advanced to 30 and 32 cents a dozen.

Ripe tomatoes sold for 20 cents a pound; cabbage is 10 cents a pound; onions, radish and lettuce are 5 cents a bunch. Asparagus, 10 cents a bunch, and the season is almost passed. Various prices are asked for canned vegetables, but some varieties of tomatoes, peas, and corn sell for 15 cents a can. Old potatoes retail for 50 cents a peck.

Fresh fruit is a luxury, but oranges are 50 and 60 cents a dozen, and bananas are 50 cents a dozen.

No new honey is available yet but last year's sells at 75c for a 5-pound pail. New cheese is 30 cents a pound.

Live hogs were $14.25 a cwt.

AT MADOC.

MADOC, June 28.—Prices in Madoc stores last week were as follows: Beef, 15c to 25c a pound; pork, 30c and 35c; lamb, 40c; veal, 15c to 25c; chickens, 25c; sausage, 25c; eggs, 26c and 30c; dairy butter 35c; creamery, 40c; lettuce, 5c; cucumbers, 10c each; inions, 5c a bunch; tomatoes, 25c a pound; cabbags, 10c a pound; celery, 35c a bunch; carrots, 5c a bunch; canteloupe, 25c each; pineapples, 20c; plums and apricots, 40c.

Imitation horn and ivory buttons are made from potatoes, by compression.

HELD IN BOND CASE

Percy D. Ham, son of Dr. Albert Ham, noted musician, shown from an artist's sketch on his appearance in Toronto court to answer charges in the sensational bond case.

REGIMENT VISITS NIAGARA FALLS, N.Y.

Toronto Battalion Given a Great Reception in United States' City.

NIAGARA FALLS, Ont., June 28.—Armed Canadian soldiers, comprising the Toronto Regiment, 303 strong, under the command of Lt.-Colonel Peplar, were loudly cheered when they marched through the streets of Niagara Falls, New York, on Saturday. The visitors on their arrival at the United States city were greeted by the 174th Infantry Battalion of the New York National Guard. An official welcome was given by Mayor Laughlin, who is a former Canadian, and Col. Ralph E. Ingram, commandant of United States forces at Fort Niagara. Headed by Company "A" of the United States regiment, the Canadian regiment marched to the armories for mess. Great crowds lined the streets as the parade moved along.

Welcoming the regiment to the United States, Mayor Laughlin said "These exchanges of international courtesy and expressions of good will have come to be frequent and hearty in the cities of Niagara Falls, Ontario, and Niagara Falls, New York, in the past few years; in fact, since the beginning of the Spanish-American war in 1898."

PAPERS ATTACK RATIFICATION

Briand Says Cabinet Stand Will Be Told After Committee Meet.

PARIS, June 28. — (Canadian Press.) — The Washington debt funding agreement will be brought before the foreign affairs and finance committees of the Chamber of Deputies. The government then, and not until then, will take a position as to ratification, Premier Briand announced after a cabinet meeting this morning. In the meantime both Conservative and radical papers have laid down a redoubled barrage against ratification of the agreement, the Matin and the Journal being practically alone in defending the ratification plan.

Make this Test—FREE (use coupon)

Gone!

Pain stops in one minute—quick safe relief for

Corns

YOU can treat corns all your life and never rid yourself of them—unless you use a remedy that *removes the cause*—rubbing and pressing of the shoe.

There is only *one* such remedy in existence that does this—Dr. Scholl's Zino-pads. It is a thin, medicated, antiseptic, protective, healing pad. Apply it to a corn, and the pain ends instantly. At the same time it removes the *cause*. Then Nature does the rest.

Dr Scholl's Zino-pads

Put one on—the pain is gone

If new shoes cause any soreness where the old corn was, apply a Zino-pad to the tender spot, and it stops a corn *before* it can get started. Why use old methods when this safe, sure way positively assures relief that can be had no other way?

Dr. Scholl's Zino-pads cost but a trifle. Made in three sizes for Corns, Callouses and Bunions. Get a box today at your druggist's or shoe dealer's. Mail coupon below for free sample

The Scholl Mfg. Co., Toronto, Ont.

Please mail free sample of Dr. Scholl's Zino-pads for Corns, and Dr. Wm. M. Scholl's Book, "The Feet and Their Care," to

Name _____

Address _____

City _____ State _____

CHICAGO OFFICER SHOT ON STREET

Detective Killed in Revolver Duel During Early Morning.

CHICAGO, June 28.—Baffling circumstances are confronting the police in trying to uncover the mystery of the assassination early Sunday of Detective Patrick J. Daley of the North Avenue Station. Daley was on his way home at 3 a.m. At Springfield Avenue and Iowa Street residents heard seven shots fired. Later the body of the detective was found dead on the corner. He was clutching his own weapon, from which three shots had been fired.

Arthur Noel, of 902 N. Springfield Avenue, heard someone knocking at his door just before the shooting. Then came the word "Halt," and seven shots. A box of candy and several warrants which Daley was carrying were found on the Noel doorstep.

Best of all Fly Killers—10c and 25c per packet at all Druggists, Grocers and General Stores.

2 DEAD, 4 INJURED AUTOMOBILE SMASH

Man With Fractured Skull and Legs Not Expected To Recover.

OTTAWA, June 28 (Canadian Press).—Two persons were killed, one very seriously injured, two others had fractured legs and a sixth suffers from minor injuries as a result of an automobile smash on the Chelsea Road near Ironsides, Que., early yesterday morning. The dead are: Roy Bullis, 28 years old, and Miss Mary Horton, aged 24, both of Ottawa. James Hartley is not expected to recover. Both legs are believed fractured, and he has a fractured skull. Miss Francis Brady had both legs fractured, but is expected to recover. Frederick Telford had his left leg fractured. They are from Ottawa and are being cared for in the hospital at Hull. Miss Jean Lowrey of Kinburn, the other occupant of the car, received minor injuries. The car crashed into a tree on the roadside.

WEDDING BELLS.

FRASER—GRAY.

COLDSPRINGS, June 28.—The marriage took place on Monday at the home of the bride's sister, Mrs. N. D. McIntosh here, of Miss Verna A. Gray, daughter of John O. Gray, Baltimore, and the late Mrs. Gray to Mr. Chester H. Fraser, son of Mrs. Mary E. Fraser, Rochester, and the late James Fraser. Among the guests present were Miss Sara Gray, Mr. J. D. Gray and Ivan Gray of Peterborough; and Miss Theo McBride of Millbrook; also the groom's mother, and other relatives from Rochester. It was an outdoor wedding, taking place before an arbor of roses. Rev. Geo. Campbell officiated, and the bride was given in marriage by her father. She wore white georgette and carried Ophelia roses and lilies of the valley. Miss Edith Hoskin played the wedding march, and Mrs. W. L. Pleus, sister of the bride, sang, "I love you truly."

After a trip to the Thousand Islands, Mr. and Mrs. Fraser will take up residence in Rochester. The bride is a graduate of Rochester General Hospital.

KLAN MEETING AT BELLEVILLE

Speakers Say Organization Is To Uphold British Ideals.

1,500 PRESENT.

BELLEVILLE, Ont., June 28.—The Ku Klux Klan staged a mammoth demonstration here yesterday with fifteen hundred klansmen and their wives taking part. A large field on the north-western outskirts of the city was thronged with members of the organization, of townspeople and visitors in the afternoon, when speeches were delivered by several of the prominent leaders of the Klan, and a drill was put on by the visiting klanswomen.

The main points in the speech-making revealed the fact that the K.K.K. is not an anti-Catholic, not an anti Jewish order, but had outlined a definite, clear programme to maintain the old British ideals which the speakers said were in imminent danger of decay with the ever increasing influx of the foreign element into Canada.

Following the church service the Klansmen returned to the fields where three crosses were burned and a number of candidates initiated into the Order.

Shampoo Powders Bad For the Hair

Most shampoo powders, and prepared shampoos, contain too much free alkali. This dries the scalp, makes the hair brittle and ruins it.

BETTY BALFOUR
Charming British Star
How she keeps her hair beautiful

The best thing for steady use is Mulsified cocoanut oil shampoo (which is pure and greaseless, and is better than anything else you can use).

Two or three teaspoonfuls of Mulsified will cleanse the hair and scalp thoroughly. Simply moisten the hair with water and rub it in. It makes an abundance of rich, creamy lather, which rinses out easily, removing every particle of dust, dirt, dandruff and excess oil. The hair dries quickly and evenly, and it leaves the scalp soft, and the hair fine and silky, bright, lustrous, fluffy, and easy to manage.

You can get Mulsified cocoanut oil shampoo at any drug store—it is inexpensive, and a few ounces will supply every member of the family for months. Be sure your druggist gives you Mulsified. Beware of imitations—look for the name Watkins on the package.

Economy is a great revenue.
—Cicero.

At the North Pole there is six months of continuous daylight.

Tourists spent $42,750,000 in Denver last year.

Meeting Vacations Half Way

For Vacation Chic and Comfort

TWO-PIECE FROCKS

Score Another Triumphant Success

Summer comes hand in hand with the Two-Piece Frock, having added its own novel touches to this prime favorite. Pleats, tiny tucks, smart yoked effects, high necklines frequently scarfed, or with a smart boyish collar—these are marks decidedly for summer wear. When intended for sports wear, it is fashioned of "Cuddle Down" silk and wool jersey, flannel and double-weight silk broadcloth. For more dressy wear you will find two-piece styles made of soft colored georgette and silk crepe de chene. A miss is no longer smart simply becaue she has a Two-Piece Frock in her wardrobe. Indeed she must have several to score success at all.

PRICED FROM

$19.75 to $45

TAKE PLENTY OF FROCKS WITH YOU

Then you won't have to feel embarrassed if the resort you picked out turns out to be more fashionable than you expected. The Tub Silk Frock in its simplest versions is smart for morning wear, clever little two-piece models for sports, and Frocks of a more dressy type that are quite the thing for summer afternoon, and frillier Frocks of voile and chiffon for any but the most formal of afternoon functions.

Low waistlines, frequently draped up in front, graceful ties of the same material as the Dress—these are a few of the new details in the summer Dress modes.

PRICED FROM

$12.75 to $45

Tweed Coats for Sport Wear $21.75

So necessary for holiday wear. A dapper Sports Coat as becoming and smart as the smartest, and made of imported English tweeds, fully lined with silk and depicting the season's style features of capes and strictly tailored effects. Sizes 16 to 20.

Silk Knit Lingerie

Here is a Knitted Silk Underwear which every woman enjoys. It is light and yet has strength and wearing qualities. Its lines are such as to give a comfortable fullness without any bulkiness. For travel nothing could be more suitable. It takes next to no space in your bag. Washes very easily and dries in a second. Bloomers, Vests, Costume Slips and Pyjamas may be had.

The GRESSMAN Company Limited

"The Store of Smiling Service"

VOLTAIRE CHOSEN AS PATRON SAINT

French Journalists Elect Poet Playwright To This Office.

(By Harold Butcher.)

Voltaire—poet, playwright, novelist, letter-writer, historian, critic, philosopher, theologian, socialist, philanthropist, agriculturist, humorist, reformer, wit, skeptic and man of the world—has just been acclaimed, by a publicite of French journalists, the "patron saint" of their craft. This George Bernard Shaw of the eighteenth century in France, with his sardonic wit that merely served as a cloak for his intense belief in history, led all competitors.

Not that these French journalists confined their candidates to Frenchmen. St. Paul received seven votes, "despite," says M. Paul Souday in the Temps, "his bad Greek." M. Souday admitted, however, that in the Epistles St. Paul showed a journalist's facility in touching upon a variety of topics. St. Francis de Sales ran him close with six votes; he was nominated as patron saint of journalism early in the century by Pope Pius X. John the Baptist, St. John who wrote the Gospel that bears his name, St. Antony of Padua, Moses and "the authors of the Bible," also received votes. Christ was chosen by some who sought an ideal as well as a universal figure. Among other candidates were Diderot, St. Simon, Rochefort and Victor Hugo. But Voltaire overtopped them all.

Devoted to Liberty.

"Journalist," in the limited sense of one who writes for newspapers and magazines, was not a term that would describe Voltaire's versatile genius and his remarkable output of literary works. But as one who wrote vigorously and unremittingly in the cause of human liberty—and every great journalist has done that—Voltaire was a journalist supreme. "God and Liberty," he pronounced as a benediction on the head of Benjamin Franklin's grandson, when the great American statesman took the seventeen-year-old lad to see the aged Voltaire in Paris. And he believed in both God and liberty; for, contrary to a common impression, he was a convinced Deist. His devotion to liberty was shown by the way he employed his pen to right the wrongs inflicted by bigotry and tyranny. He was anti-church, not anti-Christ.

Francois Marie Arouet—for that was his original name until he changed it, for better luck, when in the Bastille—was born on November 21, 1694. He was in the historic prison on account of a seditious poem, which he did not write. His record at that age, 23, was such that if he didn't write the poem the authorities knew he was quite capable of doing so.

He had a good start in life, being the son of substantial middle-class people, who gave him an excellent education under the Jesuit Fathers. A certain Abbe de Chateauneuf, a worldly abbe of aristocratic birth, to whose care he had been entrusted by his mother (who died when he was 7), introduced him to the most aristocratic circles of French society. His own astounding gifts did the rest.

Prison His Parnassus.

True, his rebellious and freedom-loving spirit landed him in the Bastille, but that was nothing; most of the literary men of the period were bastilled some time or other. Young Arouet, in addition to changing his name, employed his time in a room supplied with books, a fire, good wine and excellent coffee, in composing works that increased his fame. "His prison became his Parnassus," said Frederick the Great, his somewhat embarrassing friend of later years.

His new name did bring him good fortune. A few months after he had left the Bastille his tragedy of "Oedipus" was performed with such success that he was hailed as the legitimate successor of Corneille and Racine. The years that followed were years of intense literary activity.

Hendrik Willem Van Loon, in his book, "Tolerance," devotes a chapter to Voltaire, and picks out the high spots in the drama of Voltaire's career. He is compelled to select as the high spots those very features that justify the French journalists' election of Voltaire as the patron of their craft. That is, he writes of Voltaire's "publicity stunts," engineered with definite purpose for the righting of wrongs done to victims of religious persecution, such as Jean Calas, Espinas, Chaumont, Sirven and La Barre. When at last death overtook Voltaire in 1778, in the eighty-fourth year of his age, it was the power of his crusading pen that was commemorated on the sarcophagus used at his magnificent funeral. "He avenged Calas, La Barre, Sirven and Montbailli. Poet, philosopher, historian, he gave a great impetus to the human mind: he prepared us to become free."

"Voltaire, the greatest of all virtuosos in the field of free advertisement," writes Van Loon, "has very often been blamed for the way in which he sometimes played upon the tomtom of public consciousness. Perhaps he did not always show the best of good taste. But those whose lives he saved may have felt differently about it."

Take the famous Calas affair. "In Toulouse, a hotbed of religious bigotry in 1761, there lived Jean Calas, an agreeable fellow, 63 years old and a Protestant—but by no means a bigot, for one of his sons was a Catholic—who became the victim of persecution arising out of the death, by suicide, of his son Mark Anthony. Mark Anthony was of the morbid type; his career as a lawyer was hindered because he was not a Catholic; his brother Louis had become a Catholic against his advice; and Mark had to give up another career through his father's lack of capital. He brooded until he hanged himself.

In agitation at discovering the act the family committed its first mistake. A suicide would be dragged naked, head to the ground, through the streets. To avoid this shame his people denied that he had taken his own life. Then what had happened? The crowd that gathered soon decided the question. Obviously the old father had overcome his strong and vigorous son and murdered him because he would not become a Catholic!

This explanation was believed. In the torture chamber Calas was subjected to refined and exquisite mutilations. His body was stretched until every limb was drawn from its socket. From time to time he said he was innocent, but that counted for nothing. He was strangled and burned, and his family banished.

Won Restitution From King.

Voltaire heard of the story, but at first could not believe that a bench of Judges had caused an innocent man to be put to death. But presently he heard the true story from Donat Calas, the youngest son. His feelings were intensely roused. He could not get the case out of his mind. He collected evidence, wrote innumerable letters, interested influential people who could help him in getting another trial. For three years, so he said, a smile did not escape him for which he did not reproach himself as for a crime.

With rare journalistic ability, writing with that simplicity so easy to read and so hard to attain; turning out pamphlets that were translated and published in Germany and England; rousing the consciences of his countrymen (and yet never forgetting to season his arguments with the wit they expected), he so won public opinion to his side that after the three-year fight he triumphed. The dead Calas was vindicated, and some measure of restitution was made by the King to the family.

Christ Among the Defeated.

Benjamin Franklin, on his last visit to Paris in 1778, when the city went delirious in its greetings to him, took his grandson to see Voltaire. It was in Paris that Voltaire died, having left such a mark upon world history that it persists today and secures his election to "sainthood" by the votes of twentieth century French scribes.

A word about the unsuccessful candidates for this high honor. The idealists who voted for Christ were bound to be handicapped by the religious associations of the name, and could not hope to win in a contest of this kind. At the same time, all religious associations put on one side, there was good argument for naming Christ as the Head of journalists. "He never wrote a line," it was said. To which came the reply, "He preached a doctrine that has spread throughout the earth. His parables ar inimitable. His friends included people of every class, which is the aim of every journalist."

St. Paul's life was as exciting as any war correspondent's. "Thrice I suffered shipwreck," he wrote. "A night and a day I have been in the deep; in journeyings often, in perils of waters, in perils of robbers, in perils by mine own countrymen; in perils by the heathen, in perils in the city, in perils in the wilderness, in perils in the sea, in perils among false brethren; in weariness and painfulness, in watchings often, in hunger and thirst, in fastings often, in cold and nakedness."

But Voltaire is the striking, the brilliant, the dramatic figure. To him the Frenchmen gave their overwhelming vote.

Women's Health

Is protected and charm assured this NEW way of solving their oldest hygienic problem

SCORES of women's disorders are largely traced today to old-time "sanitary pads," insecure and unsanitary.

8 in 10 better class women today employ "KOTEX."

Wear lightest gowns and frocks without a second thought, any day, anywhere.

5 times as absorbent as ordinary cotton pads!

Deodorizes. Ends ALL fear of offending.

Discards as easily as a piece of tissue. No laundry.

You get it at any drug or department store simply by saying, "KOTEX." No embarrassment.

In fairness to yourself, try this new way. Costs only a few cents. Twelve in a package.

KOTEX

No laundry—discard like tissue

ADVENTURES OF THE TWINS

Nancy picked up Inco, the china elephant, in her arms, and Nick picked up Flops, the toy clown.

Then they followed the Sandman out of Shut-Eye Town, and down the road to Drowsy Land to the tall blue gate.

Snoozlesnugglesnore, the queer little moon man, opened the gate with a large key and let them out. Then he shut it again and locked it.

Right outside of the blue gate a bright moonbeam slanted down toward the earth like a sliding board.

"Come on," called the Sandman, sitting down and straddling it, his bag of sleep sand slung over his shoulder. "Wrap your legs around it so you won't fall off—like I do."

So the Twins sat down, and scarcely had they touched it when whizz! Down they flew, and in about six seconds they had reached the earth.

Just in time too, for a big black cloud went over the moon at that minute and the moonbeam disappeared.

"Now you go that way and I'll go this," said the Sandman. "And here are two tickets, the Man-in-the-Moon told me to give you. You should be in bed, but as this is something very special, you may stay up tonight to attend to it. These tickets are for the circus. There is the big tent right there. The show is just beginning."

So the Twins went in and nobody thought it queer to see two children without a grown-up. I suppose, they thought—

But there! The chief thing now is to tell you exactly what happened.

Well, just as the Twins arrived, the elephants came in for their act, holding each others tails with their trunks.

"I couldn't do that," said Inco to Nancy in a low voice. "I haven't any tail."

"But you could come at the end of the line," said Nancy, "You wouldn't need a tail."

"That's so," said Inco.

After that the elephants did all sorts of things. They played ball and danced, and bowed, and stood on their hands, I mean their front feet, and beat drums with sticks tied to their tails, and played tambourines, and balanced on barrels, and see-sawed.

Everybody clapped so hard at this that Inco said, "I wish I could do that. I think I could if I was a really elephant."

Flops was saying to Nick, "I could do all these clown tricks if I was a really clown."

And then something happened.

There came from some place, nobody knew where, a lovely white coach that glittered like a million diamonds. White pigeons and doves sat all over it and it was pulled by eight white horses. In it sat a beautiful lady who bowed and smiled as she passed.

Everybody cheered, but they would have cheered more if they had known that she was the Fairy Queen.

Instantly a pure white elephant with garlands of real roses appeared. On his back was a clown in a white suit, who blew kisses to the Twins.

Inco and Flops had disappeared but the Twins knew that they had their wish at last.

(THE END.)

(Copyright 1926, NEA Service, Inc.)

No man is born without faults; But he is best who has the fewest.
—Horace.

Learning without thought is labor lost; thought without learning is perilous. —Confucius.

Anything that pure water won't harm is safe with LUX

ISN'T it a blessing to know that whatever the fabric be made of—

or whatever colour it may be—

if it's safe in pure water it's safe with Lux.

Lux launders perfectly, beautifully, and preserves the life of fabrics.

To use LUX for the whole family wash is a real economy

Lever Brothers Limited, Toronto

L-545

THOUSANDS ATTEND CHURCH CEREMONY

Shrine is Erected To Memory of Jesuit Martyr at Midland.

MIDLAND, Ont., June 28.—Five thousand pilgrims on Saturday and ten thousand yesterday flocked to the new church shrine, two miles from Midland, on the brow of the hill overlooking old Fort Ste. Marie, erected to the Jesuit martyrs who perished at the hands of the Iroquois Indians in 1649. On Saturday the shrine was dedicated by Cardinal O'Connell of Boston. The two bronze statues of Jean de Brebeuf and Gabriel Lalemant, which occupy niches on each side of the main entrance to the church, were unveiled by Hon. Charles McCrea, Minister of Mines, representing the Ontario Government. On Sunday at noon Pontifical High Mass was sung by Archbishop Neil MacNeil of Toronto, with five bishops in attendance, and the ceremonies concluded with solemn benediction in the afternoon.

Never before in the history of Canada have similar scenes been enacted as at the dedication of this, the oldest shrine in America north of Mexico. People began to arrive in Midland on Friday night and during Saturday, despite unfavorable weather, 5,600 attended the ceremonies. Among these were five hundred Boston pilgrims returning from the Eucharistic Congress at Chicago. With Cardinal O'Connell they arrived on the S.S. South America at 9.30 and proceeded to the shrine, where the Cardinal, a picturesque figure in his bright red cloak and hat, blessed the church with holy water. Owing to the weather, Mass was celebrated within the shrine and not outside, as planned, and at the conclusion the Cardinal gave an eloquent address.

The Most Desired of HEALTH DRINKS

Drink it in the morning! ENO's "Fruit Salt," sparkling, effervescent, refreshing, carries the poisons from the system, stimulates the liver, stomach and bowels to proper natural action—and gives a sense of inner cleanliness and well-being that leads to bounding health and mental clarity.

Do you take a 'dash' of ENO in the morning in a glass of water?

ENO'S "FRUIT SALT"

Sales Representatives for North America: Harold F. Ritchie & Co., Limited, 10-18 McCaul Street, Toronto 16

BIG INCREASE SHOWN IN TEXTILE IMPORTS

United States Displaced United Kingdom as Canada's Chief Seller.

WASHINGTON, June 28 (Canadian Press) — While Canada was increasing her textile imports more than $19,000,000 to total of $184,762,000 during fiscal year ended with March, the United States displaced the United Kingdom as Canada's chief seller of these products.

This country, the Commerce department announced yesterday supplied 42.8 per cent Canadian imports of textile fibres and manufactured products as compared with 38.7 per cent for same period last year while United Kingdom dropped from 43.6 per cent to 38 per cent.

FEET MADE FIT!

New Method

WILLIAM ANDREW SETTLE

Osteopath

124 Hunter Street. Telephone 649.

ALL DISEASES TREATED

MISS BONDFIELD CHOSEN.

Asked To Contest Northampton, Which Will Be Vacated By Hastings.

LONDON, June 28 (Canadian Press) — The Wallsend divisional branch of the Labor party has decided unanimously to invite Miss Margaret Bondfield, former Labor member of parliament for Northampton, to contest the seat about to be made vacant by the resignation of Sir Patrick Hastings, Labor member for Wallsend, who will probably apply for the "Chiltern hundreds" this week.

C.P.R. Gains One-Half On Quiet Stock Market

LONDON, June 28.— (Canadian Press.)—E. W. Beatty, President of the Canadian Pacific Railway Company, informed the Canadian Press to-day that he had placed contracts for three new freight steamers of ten thousand tons each for the Canadian Pacific Ocean Services.

A MIRACULOUS ESCAPE

Miraculous was the escape of the 5-year-old boy of P. E. C. Nicklin, Toronto, when lightning during this week's storm struck their home. The father had removed the tot from its crib just before the bolt struck the home, passing near the crib. Left: The Wreckage of the living-room when the bolt passed down the wall. The back of the piano nearby was smashed in. Right: Nicklin and the youngster.

WOMEN'S PAGE

SOCIETY

Miss Dorothy Bogue, 220 Dublin Street, is in Toronto to-day, where she will act as bridesmaid at the wedding of her brother, W. Stanley Bogue, Phm.B. and Miss Florence ("Flossie") Theobald, daughter of Mr. and Mrs. W. W. Theobald, 709 Water Street, which takes place in Toronto to-day. Mr. and Mrs. Bogue will spend their honeymoon at Stoney Lake, where they have taken a cottage for two weeks.

* * *

Mrs. Charles Perry has been called to Toronto, owing to the death of her brother-in-law, Mr. Edward Sutherland.

* * *

Mr. Joseph O'Keefe, Lansdowne Street, is in Toronto to-day, attending the wedding of W. S. Bogue, Phm.B., and Miss Flossie Theobald.

* * *

Mr. and Mrs. R. W. Carson, Sherbrooke Street, announce the engagement of their daughter, Geraldine Eileine to Dr. J. H. Mathews of Seattle, Wash., formerly of Ann Arbor, Mich. Wedding to take place quietly in July.

* * *

Mrs. R. A. Morrow, Junior, of Peterborough, was a week-end arrival at the King Edward.—Toronto Globe.

* * *

Mr. A. G. Finnie, B.A., son of Mr. Walter Finnie of Bailieboro, who is taking a post graduate course at Columbia University, N.Y., has successfully passed his second year examinations and also won a scholarship valued at five hundred dollars.

* * *

Mrs. R. Pilling, Wolfe Street, has returned from a two weeks' visit with her parents, in St. Catharines.

* * *

Mr. J. G. Corrin, the Misses Alice, Edith and Marjorie Corrin of Lindsay, and Mrs. W. MacDougall and son of Toronto, motored from Lindsay on Friday to attend the circus here.

* * *

His Lordship Bishop O'Brien was in Fort Ste. Marie yesterday, for the official opening of the shrine dedicated to the memory of the Canadian martyrs.

* * *

Mrs. J. M. Spry and son, Kenneth, of Wyandotte, Michigan, are guests of Mr. and Mrs. J. Post, Lansdowne Street.

* * *

Mr. and Mrs. J. J. Duffus are opening their summer home at Chemony Park this week.

* * *

Miss Anna Gallagher of Toronto spent the week-end with her parents, Mr. and Mrs. Wm. Gallagher, 455 Stewart Street.

* * *

Mr. and Mrs. A. Farrell, Mr. and Mrs. Joseph Farrell, with their son and daughter, all of Belleville, spent the week-end with Mr. and Mrs. Wm. Gallagher, 455 Stewart Street.

* * *

Miss Isobel Tremaine spent the past week in Toronto, visiting friends.

* * *

Mr. J. J. Duffus and his son, Gerald, were in Fort Ste. Marie yesterday, attending the official opening of the shrine dedicated to the memory of the Canadian martyrs.

* * *

Miss M. Archer is visiting Mrs. R. W. Travers, in London, Ontario.

* * *

Messrs. Harold B. Burnham, Senior, and Harold B. Burnham, Junior, are guests of E. A. Peck, M.P.

* * *

Mr. and Mrs. A. O. Sawyers of Maine, Florida, are guests of Mr. and Mrs. R. A. McKee, Gilmour Street.

* * *

Miss M. E. Strickland of Toronto is the guest of E. A. Peck, M.P.

* * *

Mrs. H. Moore and Miss Agnes Moore of Campbellford were week-end guests of Mr. and Mrs. T. Moore, Mark Street.

* * *

Mrs. H. Rogers of Toronto is the guest of her daughter, Mrs. Claude Rogers.

* * *

Miss Olga Haskill of Lindsay spent the week-end with her parents, Mr. and Mrs. A. A. Haskill, Charlotte Street.

* * *

Among the many people who attended the Golden Jubillee celebration at St. Luke's Church yesterday were several from out of town, including the Misses Jessie, Hazel and Eva Crane, and Messrs. Percy and Charles Crane of Toronto; Miss Helen Lawrence of Toronto; Mrs. H. W. Cook of Streetsville; Mrs. M. J. Baxter of Omemee; Mr. Harold B. Burnham, Senior, and Mr. Harold B. Burnham, Junior, of Toronto; Mrs. Kenneth G. Seabrook of London, Ontario; Mrs. G. P. Gerrans of Toronto; Dr. G. P. Burt-Gerrans and Miss Nellie Burt-Gerrans of Toronto; Miss Olive Spriggs of Kingston; Mr. and Mrs. A. O. Sawyers of Maine, Florida; Mr. W. H. Armstrong of Port Hope; Miss M. E. Strickland of Toronto; Mrs. R. Sawers, G. Crowe, of Cavan; Miss L. Crowe of Preston; Mrs. H. Moore of Campbellford; Mrs. Harry Rogers of Toronto, and Mr. Ross Peters of Hastings.

* * *

Miss Jessie Crane of Toronto is spending the week with Mr. and Mrs. Frank Adams, 50 Robinson Street.

* * *

Miss Olive Spriggs of Kingston is the guest of Mrs. A. A. Haskill, Charlotte Street.

* * *

The Misses Jessie, Hazel and Eva Crane, and Messrs. Percy and Charles Crane, were guests of Mr. and Mrs. Frank Adams over the week-end.

* * *

The condition of Mayor Holloway, who was seriouly ill last week, continues to improve.

* * *

Miss Helen Lawrence of Toronto is staying with her parents, Mr. and Mrs. D. Lawrence, Engleburn Avenue.

Virtue which must be ever guarded is scarce worth the sentinel.
—Goldsmith

There is no repose for the mind except in the absolute; for feeling, except in the infinite; for the soul, except in the divine. —Amiel.

FLAPPER FANNY SAYS:

A telephone is a thing on which you are called up to be called down.

Evening Examiner "IDEAL Fashions" by Jean Beth Hamilton

The Importance of the Lace Trimmed Frock

Lace and plain crêpe combine delightfully in this frock, lace flouncing fashioning the all-around gathered skirt, which has the smart upward movement in front and is topped with a band of matching insertion. The lacy touch appears again in an allover design in the full gathered sleeve puffs, while the bodice boasts the flattering V neck-line and has gathers at each shoulder. Just now there is much enthusiasm for printed materials and this design would have all the season's smartness if a printed fabric were used in place of the lace, or the dress fashioned entirely of printed material. NO. 1378 is in sizes 34, 36, 38, 40 and 42 inches bust. Size 36 requires 1¾ yards 39-inch plain material, with 2½ yards lace flouncing 27 inches wide, and ⅛ yard allover lace for sleeves; or 3⅛ yards 39-inch if dress is made all of one material. Price 20 cents.

Our Fashion Book, illustrating the newest and most practical styles, will be of interest to every home dressmaker. Price of the book 10 cents the copy.

Pattern Purchase Coupon

Address Fashion Department, Evening Examiner

No. ..... Street .....

Name .....

Pattern Number ..... Size ...

Town .....

Province .....

Amount Enclosed .....

Price 20 cents each—coin preferred

FIVE QUEENS IN LONDON

Five Queens of reigning European monarchies will meet shortly in London, their visits to the British capital coinciding. Upper left: Queen Elizabeth of Belgium; upper right, Queen Victoria of Spain; centre, Queen Maud of Norway; lower left, Queen Marie of Jugo-Slavia; lower right, Queen Marie of Rumania.

The Woman's Day

Written by a Woman for Women.

Touching brightly on woman's every major interest in life from books and babies to politics and psycho analysis.

(By Allene Sumner)

BIRDS AND GIRLS.

"Birds of a feather flock together. But they don't. A girl with a beautiful fair skin and red hair marries a man who looks like a reformed orang-outang. A clergyman makes a friend of an auctioneer and a banker would rather spend a day with an adirondack fishing guide than with a whole vaultful of bankers. Burglars during the daytime go and swim in the Y.M.C.A. pool. Forger in their time off sing in the choir, and choirmasters when they are not singing, shoot craps."
—Stephen Leacock.

WOMAN'S BEAUTY.

Millicent "just can't afford a manicure every week," and she asks me how to shine her own. Like this, Milly-for-short. Have a stiff nail brush, a thin file with round edge, emery board, sharp nail scissors, orange stick, two buffers, rose powder and paste, cuticle remover, soap, powdered pumice, and bleaching cream. Shape the nails with the file: if very long, cut with scissors before shaping, the shape fits the finger; oval nails for oval fingers, squarer ones for blunter digits. Never a sharp talon-like nail. While one hand iso soaking in warm soapy water for 10 minutes, cold cream is on the other. A bleaching cream is put under the nails. Loosen cuticle with remover. Remove stains with peroxide and pumice stone. Polish.

UNFIT MAMAS.

"A child born of a woman who has been to college should be taken from the mother as soon as weaned and placed in some institution where it would be properly cared for." This statement in an irate letter from a wealthy New York manufacturer to an eastern girls' college has excited the country. But who wants to argue?

TABLE MANNERS.

The hostess is served first at a formal dinner in order that the guests may "follow suit" her manner of handling the food, and in order that she may give any necessary directions to the servant about it. A teaspoon is never left in a cup and no beverage is sipped from the spoon. The spoon is merely for stirring and one first sip from the cup. Bread is broken into small pieces before buttering. Salad is cut only with the fork.

GARDEN NOTES.

A few little don'ts from "Garden Making and Keeping" by Hugh Findlay, professor of agriculture at Columbia University, may intrigue the busy lawnmowing gudeman. "Do not," says he, "work on the lawn when it is wet. Do not cut the grass too clos during the dry periods. Do not water the lawn too often, but when you do, saturate the soil well. Much damage is done by sprinkling the surface soil especially when the sun is high. Water in the late afternoon or evening. Grass may be cut shorter during the early spring than in mid-summer or early fall. Do not cut a new lawn too closely. When the grass is about three inches high, set the lawnmower blades high, and cut just before a rain."

HER OWN WAY by a Girl of Today

LELA PRAISES BARRY.

"Judy," said Joan Meredith to me solemnly, "even at that time I saw something in Barry Cornwall I could not understand, something that I could not fathom. I wondered why I should be drawn to and repelled at the same time by him. I think, perhaps, that was one of the reasons why I was fascinated by him. I always want to get to the inside of things, you know."

"Tonight for the first time I think I got there. I know what it was that repelled me."

Joan could no keep back the tears that streamed down her face. She didn't even take the trouble to brush them off as she went back to her story of her first meeting with the gigolo.

"I can never tell you how I felt at that moment while Barry looked at me. At first his face expressed—shall I say—a modicum of pity combined with contempt, then surprise, and lastly interest. He had seen something in me as well as I had found something in him that strangely interested both of us.

"'Would you like to dance?' he asked.

"Yes."

"I was surprised to hear the word issuing from my lips. I had intended to say: 'No.'

"'Did Lela show you where to buy the tickets?'

"'No.'

"'You'll have to buy some,' he informed me, and as he did so a dark flush of red spread over his face.

"Seeing that I felt my face also grow hot, I could not reconcile myself to the position he was in by letting me pay for our dances

"I think, Judy, it was the first time in my life that ever a man had let me pay any bills connected with my entertainment, while he was my escort.

"'You go and buy them for me,' I commanded. 'I'll sit here.'

"For a moment he hesitated, and then when I handed him one of the bills I had in my bag, he seated me at a nearby table and hurried away.

"While he was gone, Lela, who was the girl I had met in the park, came up to me.

"'I saw you give Barry that yellow-back, and you had better let it go at that. Its against the rules for anyone of the entertainers to buy tickets, and he is going to get a call down from the boss. He'll probably have to divvy. Consequently there'll be nothing much in it for him in a money way.'"

(Copyright, 1926, NEA Service, Inc.)

TOMORROW: The Greatest Thrill.

HUGE FLOWERS

A tendency toward huge flowers worn at the side over the hip has been noticed this season at Paris openings. This one is of rose silk edged with gold.

ADVICE TO GIRLS

By Annie Laurie

DEAR ANNIE LAURIE:

I am a girl of seventeen and I am coming to you for some advice. I have brown eyes, black, bobbed, shingle-cut hair, and I have been been told that I was nice looking.

When you meet anyone you know, especially a boy, is it the girl's place to speak first?

Is it polite for either a boy or girl to take each other's handkerchiefs and bar pins? Is it impolite for a young man when out driving to put his arm around the young lady? Should you invite your fellow in when he brings you home? Which is correct—for the girl to start the conversation first, or the fellow? At what age should you start going with a fellow? Is seventeen too young?

A short time ago I met a nice young man and I fell in love with him at our first going out. He goes with me occasionally, and is it right for me to go out with another fellow, when he is on the scene?

Does it matter on which side of the sidewalk the girl walks on with her gentleman friend? If a young gentleman asks you to make a date with him and you don't wish for his company, what should you say?

As we have been taking The Examiner for a long time I will expect to see this in print this week.

Your living friend,
BROWN-EYES.

BROWN EYES: (1) Yes, the girl should speak first. (2) It isn't polite to take handkerchiefs and bar-pins, but it seems to occasion a good deal of happiness to young things to possess themselves of such objects. They make collections of them, it is said. (3) No, it isn't impolite for the young man to support his companion in this manner, if she doesn't object. It may have an effect on his driving, however. (4) It all depends. If he brings you home from a dance at three o'clock in the morning, it might be as well to let him go home at once, but if prayer meeting gets out at nine o'clock, he might come in for half an hour or so without breaking any conventions. (5) Either may start the conversation first, but the young lady should allow the young man to say a few words now and then, even if she does go to bat first. (6) Almost any age from twelve onwards seems to be the caper nowadays. At seventeen, one should be able to comport oneself properly in the company of a person of the opposite sex. (7) As you fell in love with this nice young man at first sight, it might be as well to confine your attentions to him when he is on the scene, as you say, that is, if he returns your affection. (8) A girl usually walks on the inner portion of the sidewalk, in accord with an antiquated theory that the female of the species needed to be protected at all times. (9) A plain "no" might answer the purpose, qualified, perhaps, by the explanation that your mother thinks you are too young to go out for a while yet, with young men, or you have a headache, or another engagement on the occasion in question, or almost any other excuse that might come to mind. Let him down easy, however. You might change your mind later.

Scallops Are One of the New Devious Routes to Distinction

The day of the bolster-case dress has passed, with its hole at one end for the head and an opening at the other for the feet. It speaks volumes for the skill of the great designers that they were able to make such bald simplicity attractive. Fashion to-day is more ornamental, more interesting. It varies the straight line with the circular cut. Its necks are never monotonous, its sleeves often supply the decoration of the dress. The long, untrimmed body is softened, broken or trimmed in some way that gives it the importance it has for so long entirely lacked. In the frock illustrated the skirt is circular and the new V neck and sleeve have the scalloped edge that is a sign of the season.

The Examiner does not sell these patterns.

WILDWOOD MOVIES

Football Nell

"Say, Daddy," asked a little chap of his father, "if deer lose their horns in the woods, as naturalists say they do, then how do they keep from being gobbled up by wolves and bears?"

"That is not in my line, Son," replied the Daddy, as he pushed his chair back from the supper table, "but I have seen an ad in the papers for a day or so, saying that there is a movie reel of wild life at one of the picture houses, and some of the pictures are about moose. Let's look it up in the paper."

"Sure! here she is, Dad, right on the last page in the corner; get Mother and come on."

And that was how Tommy, and Mommy and Daddy happened to be there in the dark, pretending that they were really in the wild woods, as nature was shown to them on the screen.

"What an awkward and stupid-looking thing that mother Moose is!" exclaimed Tommy, as mother Moose wallowed around in the shallow water of the lake.

"Well, she certainly is no dream of beauty," replied Tommy's mother "but I'll bet a hat that she knows all about how to care for that ungainly calf of hers."

And just as this comment was made, the cow moose in the picture looked up from the water and exhibited signs of being very uneasy. She began to flounder out of the water in great haste, and must have called her calf to come quickly, for the calf was at her side in a moment. They moved along the shore for a few yards, then the calf entered a bunch of low brush, and remained there in hiding.

No sooner was the calf well hidden than out from the woods and onto the stony edge of the lake came a hungry and mean looking bear. Mr. Bear was in no mood for bathing parties; he wanted meat. And he made a fake attack on the mother moose, drawing her away from her calf; then he rushed in between them, and it looked as though he would get there first and the story would be all over, but don't ever think a clumsy-looking moose is slow; you may get fooled, just as the Bear did, for he got a swift kick in the pants which lifted him into the springy bushes. He waved them down with his weight, was thrown back through the air and met moose hoofs half-way, and was left half dead on the shore.

In twenty-two States women now are eligible to serve on juries.

Better three hours too soon than a minute too late.
—Shakespeare.

WHERE QUALITY COUNTS — DOMINION STORES LIMITED — WHERE QUALITY COUNTS

Picnic Season is Here

We have a full line of picnic requirements just received, and you can do no better than take note of the following splendid values and visit the nearest Dominion Store and make your purchases "Where Quality Counts."

Pure Orange **Marmalade** 3 lb. Glass Jar **31c**

Cheese Kraft or Chateau Loaf **32c** lb.

Beans Aylmer Brand No. 2 Squat 2 tins 19c; No. 2½ tin 2 tins 33c

Salmon Sovereign Sockeye 1 lb. 39c ½ lb. 21c; Choice Red Coho 1 lb. 29c ½ lb. 17c

Pickles Victory Brand Large Bottle: Sour Mixed Chow 36c; Sweet Mixed Gherkins 46c; Raymond's Sour 35c

16 oz. Mason Jar Queen Olives 34c

Kipper Snacks 2 tins 13c

Finest Verdelli Lemons 27c doz.

Fancy Quality Shrimps 21c

Chicken Haddie 25c tin

Did you try our "Domino" Brand Tea? It is a delightful tea and is very suitable for Iced Tea during the warm weather 73c lb.

Richmello Ceylon and Assam 79c lb.

D.S.L. Bulk 63c lb.

Large Assortment Chocolate Bars 3 for 14c

STERLING Orangeade, Lemonade or Raspberry Vinegar 29c bot.

Brunswick SARDINES 5 tins 25c

Clark's Potted Meats 3 tins 25c

Libby's Prepared Mustard 13c jar

Large Assortment **Package Biscuits** 2 pkts. 15c — Vanilla, Lemon, Cheese, etc.

Other Splendid Values

Premier Salad Dressing 23c
Clark's Veal Loaf 23c
C. & B. Meat and Fish Pastes 23c
2 lb. pkg. Yellow Sugar (for Fudge) 14c
Paris Pate 14c
Table Napkins pkg. 14c
Shirriff's Jelly Powders With Fruit Nappie 3 pkts. 25c
Wax Paper (For Sandwiches) 3 for 10c
Heinz Spaghetti 14c

Choice Quality Corn 2 tins 25c | Dominion Corn Flakes 3 pkts. 29c

These prices in effect for one week from date of this newspaper 151-D

NEW CHANCE IN LIFE IS GIVEN AT BOWMANVILLE

Dr. E. Raymond Tells How Boys Are Taught To Form Good Habits.

ADDRESSES ROTARY.

Not An Industrial School, He Is Emphatic in Declaring.

"We think we are moving in the right direction," declared Dr. E. Raymond, director of the Ontario Training School for Boys at Bowmanville, in addressing the Peterboro Rotary Club to-day on the work of that organization. Dr. Raymond, who is a member of the Bowmanville Rotary, Club, made a most favorable impression upon the local Rotarians in his lucid explanation of the objects aimed at by the Bowmanville Institution and the manner in which these objects, are being sought.

He was emphatic in explaining that the school was not an industrial school. Boys could not be committed to it by courts, they were, instead, admitted by the school on application. At the same time only boys who were normal mentally could be admitted.

Dr. Raymond explained in detail the system through which the school tried to supply a controlled environment for the boys and to teach them good habits. The four phases, home life, school life, play time and work time were taken care of. A simulation of home atmosphere was made possible by housing the boys in cottages under the control of a cottage father and mother. They did not delude themselves with the idea that this plan could supply the home life that the boys should have had, nor was the plan carried out on a senti sentimental basis, yet good results are expected.

As to the school phase, cognizance had to be taken of the fact that most of the boys who came to the institution had been truants, and the school work was laid out with an appreciation of the average boys' preference for doing things rather than reading about them. The speaker explained in detail the working out of this plan.

The object of the work system was to teach the boys the value of work from a compensation standpoint while the play hours were devoted to teaching the youngsters to play the game. Dr. Raymond gave a most interesting explanation of the methods used and declared that he was very hopeful of the results to be obtained.

Mr. W. H. Bradburn, M.P.P., moved a hearty vote of thanks to the speaker.

Past President Seels reminded Rotarians of their responsibilities in connection with the Rotary Carnival next week and announced that each Rotarian would be called on for service one night in the week.

Rotarian Jas. Anderson informed the club of an invitation from the Lindsay club to an inter-city meeting to be held at Omemee in July or August and this matter will be taken up.

Among the visitors to-day was Hal Burnham, famous football star of yesteryear, and Rotarian Earl Barrie, of Prince Rupert, B.C.

VETERANS DECK MANY GRAVES

Hold Impressive Memorial Service in Little Lake Cemetery

ON SUNDAY.

Peterboro's Great War Veterans yesterday decorated the graves of their comrades in Little Lake Cemetery, attended by many thousands of civilians, who also laid their tributes on the graves of friends. The cemetery blossomed forth as it probably never did before, a constant stream of citizens visiting the graves from early morning. The number of veterans in the parade outnumbered last year's record, and a pleasing addition was made in the presence in the ranks of a detachment from the fire department.

Following the ceremonies in connection with the decoration of the men's graves, a pleasing new ceremonial was inaugurated by the members of the Ladies' Auxiliary to the G.W.V.A., who were also in attendance. The ladies decorated with flowers the graves of four of the deceased members of the Auxiliary: Mrs. S. Derrick, Mrs. E. Massey-Cooke, Mrs. Fred Stanley and Mrs. Lyntick. Ladies placing the flowers were Mesdames Budd, Patterson, Tamblin, Slaughter, while Mrs. R. Bugg read the short ritual of the Auxiliary over each grave.

The wreath was placed on the Cenotaph by Mrs. J. Mills, president of the Auxiliary.

Following the usual ceremonies at the Cenotaph, the veterans laid a wreath on the monument to Captain Brown, and marched to little Lake Cemetery. It had been arranged that the Oddfellows would join in rear of the veterans as they passed down George Street, but the plans were disarranged, and the I.O.O.F. led to the Cemetery.

Rev. Capt. A. G. Emmett.

The principal address of the day was delivered by Rev. Capt. A. G. Emmett of Port Hope, a former overseas padre, who told graphically of the importance of the day and the thoughts it engendered. "We are gathered," he said, "to render the homage of our hearts to the thousands who gave their lives for us and for the country and for the cause for which the Empire has ever stood. It would be like striving to paint the lily white to endeavor to launch a panegyric of those who fell. It is more seemly to strive to answer that question than has beaten in the hearts of all of us: 'Was it worth while?' Did our comrades — our boys—die in vain? It is a question that demands an answer, and we cannot rest until we find it, but to attempt to answer it along political and social lines would take many hours."

Drawing upon his experiences of life at the front, the speaker presented a word picture of the battle of Vimy Ridge, and afterward. It was a victory, he said, the memory of which shall never die so long as the word "Canada" is remembered in the world. "We of the First Division lived in hell during those days," the padre declared, "and I don't thing it possible to find on earth anything more typical of what we conceive is hell. Over the whole battlefield light and heavy artillery, massed as never before, had pounded the sprayed for weeks anid weeks until the ridge was churned up until nothing but the naked subsoil appeared on the lips of craters that touched rim to rim. There was nothing to be seen in no man's land but tangled wire and broken earthworks. Poison emanating from the shells turned God's soil to a nasty dirty yellow color. In every crater was slimy water; the stench was nauseating, and felt as if it were death-dealing. The whole scene was one of wreckage, the utmost man could do in hate and death-dealing.

The great war represented man at his worst, man bent on destruction and to destruction. The tempers and lusts and passions of men were let loose to destroy their fellows; nothing but death was to be seen. It was taken generally that generations would pass before life would grow out of that death."

One Month After.

"One month afterward we were sent back, and crossed that death-swept field, and there, on the lip of a crater, was a little green growing —just a bit of moss—but actually where you thought all life had been destroyed for a generation at least. There was life out of death. At Farbus Wood, shattered, was a violet.

"Surely one could not get a more wonderful parable—a demonstration, if you will—of the words uttered by Him Who was the Lord of Life: 'Except a grain of wheat fall into the ground and die, it abideth alone: but if it die, it bringeth forth much fruit! Man had done his worst here, and immediately the great Life-Giver was at work, bringing life out of death.

"This spells to us a message pure and certain; that life is stronger than death, love is a more powerful force in the world than hate, and that no man can give himself away in sacrifice in a great cause and die! There is no death for those who give themselves in sacrifice! The message of Vimy Ridge, as it is the message of the Cross of Jesus Christ, is that just as no grain of seed can bring forth fruit except it die, so those boys, the majority of them our finest and best, have not given themselves in vain but their sacrifice shall bear fruit in our own day and generation. We shall see the result if we seek to honor these men by carrying on their work, to make Canada a purer, cleaner, sweeter place in which to live and bring up Canadian children."

Commander Abraham.

Captain James Abraham, Commander of the G.W.V.A., delivered an inspiring address calling for unity of effort and aim by veterans.

"To-day, standing in this hallowed spot, I desire to make a strong appeal to you all to embrace the opportunity to unite as a body into the ranks of the Canadian Legion," he said.

"This organization stands for all that is highest in patriotism and citizenship of the truest type. We want every man worth while in this organization, but let me advise you, don't join because of selfish reasons, don't join because you have some private axe to grind, don't join if you are of the opinion that your country has been ungrateful to you, only join if you are satisfied that you can measure up to the standard of citizenship, and if your aims are unselfish, and that you will work for the well-being of all your comrades. Remember that there are many cases that are suffering hardship and the betterment of the whole can only be obtained by showing a solid front and making a united effort.

"As returned men, let me remind you that you owe a special duty to those whom you honor to-day, who are not dead, but simply gone before; let me remind that you cannot break faith with them and retain your self-respect; let me ask you to respond to the call that is now sent out to you, that united in one vast army, you will march forth to battle once more, cut down the enemies that lurk in your midst, undermine those deadly forces of hatred, jealousy and intolerance, unmask those who use such cowardly weapons, so that you may push on and secure unity and good-will among all ex-service men.

"Let me warn you that there are many in league against you, the extremist, the fanatic, the anti-Christian. Why? Because they realize what a mighty voice the Canadian Legion would have, if it were welded into unity. So, standing here as we do to-day, paying a reverent tribute to those of our comrades who have gone before, let we ask you to consecrate their memories by pledging yourself to again take up the torch which fell from their hands, and keep it alight in the new organization, dedicating yourselves as men who have faith in their country's future, to uphold the principles of British justice, to do your duty as men, determined to leave this world a little better as a result of having passed through it, by joining in your hundreds, by taking an interest in the affairs of your city, of Canada, and the Empire, that British commonwealth of nations, the bulwark of civilization and the defender of Christianity.

"And my last and earnest appeal to you is that the comrades who have gone before, have left us a responsibility to preserve unity. I sometimes wonder if we have adopted the right way to preserve unity. Some of us are apt to forget the greatest of all things, charity. Charity should be practiced by every comrade one to another, by kind words and deeds, which is a God-like quality, and should be the strongest link in the chain of real unity."

Rev. P. Costello.

Rev. Captain Paul Costello, another overseas chaplain, congratulated the people interested in the cemetery upon the care bestowed on this "garden of flowers." "You have heard the roll call of the comrades who are buried here," Father Costello said, "and every name was answered to, 'Present.' The voices of long ago have been stilled, and a comrade answered for them, but I only hope the angelic scribe has written their names down upon the book of life in golden letters never to be erased. I hope when the trumpet sounds on the last day we shall be numbered with them on the roll of God's own in heaven.

"It is a solemn time to meet here to honor the men who died in the service of their country," the padre continued, recalling the struggle of the Second Battle of Ypres that placed the Canadian army in the forefront of the world's best. These men should not be forgotten, and the utmost should be done for their survivors."

E. A. Peck, M.P.

E. A. Peck, M.P., approved the advice of Captain Abraham to join in one united body. He followed the Canadian army from its inception to its final victory, when out of a population of nine million people, Canada had given over half a million men to the service of the Empire. Canadian soldiers did their duty to the fullest extent, Mr. Peck said, and Canada owes them a duty. "We can never do justice to the fifty thousand men who died; but we owe to those men's dependents support and assistance. The Government has done much, but are we, as individuals, reflecting on our duty in that respect? Then there are the men who came back broken in health and injured. Are we as individuals doing for them what we should?"

Mr. Peck commended the G. W. V. A. for bringing before the Government the needs of men in Peterborough, and for good work done in relieving distress among returned soldiers.

W. H. Bradburn, M.P.P.

W. H. Bradburn, M.P.P., said he esteemed it a great privilege to participate in honoring the soldiers buried in Little Lake Cemetery. They were men who were not afraid to throw up their jobs and fight for the Empire. "This generation is passing away," Mr. Bradburn said, "and it is our duty to teach the young so that when we have passed on they will come here and keep green the memory of the soldiers. If these men had not done their duty we would be slaves of Germany, and the children would not be free."

BYNGS TO HAVE FLAVELLE HOME

The home of Sir Joseph and Lady Flavelle in Queen's Park will be occupied by Lord and Lady Byng during their last visit to Toronto. During their first visit to this city four years ago Their Excellencies also occupied the Flavelle home. Above are shown: (Top) Lady Byng, the home of Sir Joseph and Lady Flavelle in Queen's Park, and Lord Byng; (bottom) Lord and Lady Minto, who also had the use of Sir Joseph's home during their vice-regal term.

In Peterborough Churches

ST. PETER'S CATHEDRAL.

Taking his text from St. Matthew 5:20-24, "Unless your justice abound more than that of the scribes and Pharisees, ye shall not enter into the kingdom of heaven," Rev. P. Butler preached a very eloquent sermon at the morning Masses at St. Peter's Cathedral yesterday.

Christ came to earth to expand the teachings of the Old Law, said Father Butler. The justice of the New Law was not that of the Old, but rather demanded that not only the letter, but also the spirit, of the law, should be grasped in order that a man might be justified in the sight of the Almighty.

It was not only by external practices that a man would be judged, but by the internal thoughts and desires of the his heart. The Pharisees were content to appear very holy in public, but upon them rested the awful condemnation of the Saviour, when he characterized them as "whited sepulchres," because of their hypocritical way of life. The reverend speaker challenged the sincerity of Catholics of to-day, who, although they might appear all that could be desired in public, would give examples of disobedience at home and would forget themselves so far as to utter in angry moments expressions undignified and unsuitable to their religious profession.

"You are prayerful in church, and come often to holy communion, but in the factory, are your words always of the type that should be heard from lips professing the doctrines of the Saviour?" Visits to the church, also, might be followed by visits to forbidden dance halls, with arrival home at all hours in the morning.

"The Scribes and Pharisees thought they were doing much when they fulfilled the letter of the law, but, to be pleasing the sight of God, the external actions must be matched by internal desires and feelings."

Rev. Father Butler also warned parents as to the dagers, both to soul and body, awaiting their children in many places, during the unguarded holiday season.

PLAYGROUNDS OPEN ON MONDAY NEXT

Will Be Located in the Same School Yards as in Former Years.

The children's playgrounds which are operated under the direction of the Board of Education, will open for the season on Monday, July 5. They will be located at the same places as formerly, namely, Queen Alexandra, Central and King Edward School grounds.

The following is a list of the supervisors: James Abraham, chief supervisor; assistant supervisors: R. Knox, W. Ecobichon, Miss McNevin, Miss Rowe and Miss Jeffries.

MEIGHEN SUMMONED

(Continued from page one.)

AddMeighen—Take Two . ..

Meighen Mum

Right Hon. Arthur Meighen, Conservative leader, returned to Parliament Buildings from Government House this afternoon where he had been summoned by the Governor-General. The conference with His Excellency extended over one hour, and it is understood that Lord Byng asked Mr. Meighen to form a Government.

Mr. Meighen, after the interview, declined to make any statement. He intimated that no statement would be made by him to-day. It is understood that the statement will be made in the House at the opening to-morrow.

DISTRESS RELIEVED IN FLOODED AREAS

MEXICO CITY, June 28 (Canadian Press). — Despatches received from Leon, where the flood waters of the Gomez River inundated large sections of the town, indicate that distress has been somewhat relieved by the arrival of food trains and of clothing, medical supplies and tent hospitals.

Portions of the town are still flooded. Bodies of persons drowned continues to be found.

No estimate has been made of the number of fatalities. Houses weakened by the flood are falling in various parts of the town. One thousand houses have already been entirely washed away. The destruction of all crops throughout the extensive agricultural region surrounding Leon is reported as complete.

The burning of the bodies of the dead continues.

BOOTH ESTATE GIVEN CHILDREN

Approximately Eight Millions Left To Sons and Daughters.

WILL FILED.

OTTAWA, June 28.—(Canadian Press.)—The will of John R. Booth, Canada's foremost lumberman, who died last fall, was filed in Surrogate Court here this forenoon and disposes of an estate estimtaed at $8,000,000. The entire etsate is left to his three surviving children, two sons, C. Jackson Booth, and J. Frederick Booth, and one daughter, Mrs. H. Gertrude Fleck, widow of the late Andrew Fleck. They all reside in Ottawa.

VILLAGE DESTROYED.

Earthquake in Eastern Mediterranean Does Considerable Damage.

WITTENBERGE, Prussia, June 28.—(Canadian Press.)— Two villages were flooded and three others endangered to-day when a dike in the Elbe river, near Dannenberg, broke in three places. Twenty-five thousand acres have been inundated.

KILLS ROACHES

and waterbugs which thrive around sinks.

Parke's Roachbane

Quickly exterminates these detestable pests. Just sprinkle the powder around their haunts and leave down so that they can carry it away to their young as well.

25c, 50c and $1.00 per tin.

Bond's Drug Store

Cor. of George and Hunter Sts.

MISSING MEN FOUND.

All Sailors From Burned Vessel Are Rescued.

LAHAVE, N.S., June 28.—(Canadian Press.)—All the men missing from the Gloucester fishing schooner Falmouth, abandoned on Fire last Wednesday morning 28 miles off Sable Island, were brought to port here this morning on board the Lunenburg fishing schooner Lucille Smith.

If you would have your business done, go; if not, send.—Franklin.

What one does not need is dear at a penny.—Plutarch.

A WORK OF ART

Parties who are interested in seeing a beautiful piece of workmanship, a real masterpiece, are cordially invited to visit the Coughlin Monumental Works, where a white marble statute of Innocence is shown. It rests on a pedestal of Egyptian green marble. A lady who is leaving the city for California obtained the statue about forty years ago in New York, and recently sold it to the Coughlin Monumental Works. Being an exquisite piece of work many will wish to see it and it is now on display at the works.

216 Hunter Street

Patterns of Progress

An American home—its bathtub, breakfast foods, furnace—set down in the heart of Europe would be unmistakably an American home. An American man—the cut of his coat, the tie of his tie, the comb of his hair—walking the streets of Europe is in all his obvious tastes an American.

Advertisements stamp American homes and owners of homes with a kind of national pattern. They create desire for the same kind of things; make particular people know and want the most advanced of things. Homes—what to put in homes. People—how to dress, nourish, entertain the people. Offices—how to equip and operate offices. They set America right about radios and talcums—tell businessmen, housewives, government officials how to brush their teeth!

We cut the pattern of our personal lives and surroundings from advertisements. We keep modern only with their intimate help. We go forward with them, as we would stand still without them. We form our tastes and discriminate values by using their truths. Advertisements offer us patterns of progress that mean quick steps to the fore.

Keep pace with progress by reading the advertisements every day

DOUBLE-HEADER DIVIDED BEFORE RECORD CROWD

Jerseys Win First and Newark Victors in Second.

11-INNING BATTLE

Roberts' Fine Pitching Carries Rochester to Victory Over Syracuse.

JERSEY CITY, N.J., June 28 (Canadian Press)—More than 20,000 yesterday afternoon saw Jersey City and Newark split a doubleheader. The Jerseys won the first, 2 to 1, after a hectic 11 inning battle and Newark took the second, 5 to 4, the game going only seven innings by agreement. The scores:

First game:
Newark .. ...001 000 000 00—1 5 3
Jersey City .. 000 100 000 01—2 8 1
Zubris and Wilson; Parks and Daly.

Second game:
Newark.. .. .. ..300 020 0—5 10 0
Jersey City .. ...300 007 0—4 11 2
Tomlin and Schulte; Reddy, Manners and Freitag.

Shea Pounded

READING, June 28 (Canadian Press) — Baltimore pounded Shea hard in the seventh and eighth innings to win, 8 to 4, yesterday in the first game of the series. Rabbit Whitman accounted for Reading's runs, pounding out two homers with a man on each time. Score:

Baltimore .. ..020 000 231—8 13 0
Reading .. .. ..000 002 020—4 11 4
Earnshaw, Ogden and McKee; Shea and Hill.

Syracuse Slide

SYRACUSE, June 28 (Canadian Press)—Syracuse's inexperienced infield and the superior pitching of Roberts, gave Rochester a 6 to 3 decision over the Stars here yesteray. Roberts allowed only three hits up to the ninth. The score:

Rochester .. ..040 110 000—6 11 1
Syracuse.. .. ..000 001 002—3 7 1
Moore, Roberts and Devine; Miller and Niebergall.

New Pitchers

BUFFALO, June 28 (Canadian Press)—Ferguson, like Stryker, Buffalo's new pitchers, turned in a victory on his first start for the Bisons, winning yesterday afternoon's game from Toronto by 6 to 4. Ferguson fanned nine of the Maple Leaf batters. He was hit hardest in the ninth frame. Satterfield's toughest inning was the seventh, where the Bisons scored three times to win the game. The Leafs had several run-ins with Umpire Magerkurth. When the latter put Manager Hooley out of the park all but one or two extras marched from the grounds. The score:

Toronto .. .. ..010 001 002—4 9 1
Buffalo .. .. ..100 101 30x—6 12 1
Satterfield and ONeill; Ferguson and Lake.

PHILLIES CHECK ROBINS' FLIGHT

Five-Game Winning Streak Stopped by One Run.

CINCINNATI'S BIG WIN

BROOKLYN, June 28 (Canadian Press)—Philadelphia stopped Brooklyn's five game winning streak yesterday by coming out on the long end of a 2 to 1 score, Wayland Dean holding the Robins to five hits. Score:

Philadelphia .. ..000 000 200—2 7 0
Brooklyn .. .. ..000 000 100—1 5 3
Dean and Henline; Petty, Ehrhardt and O'Neil, Hargreaves.

CINCINNATI Ohio, June 28 (Canadian Press)—Four Pittsburgh pitchers were hammered for eighteen hits yesterday and Cincinnati won from the champions 16 to 0. Aside from the heavy batting of the league leaders, a triple play by Emmer, Dressen and Bresler was the most spectacular feature. The score:

Pittsburgh .. ..000 000 000— 0 6 2
Cincinnati .. ..405 043 000—16 18 0
Songer, Yde, Adams and Gooch; Donohue and Picinich.

ST. LOUIS, June 28—Chicago and St. Louis split a double bill here yesterday, the Cardinals winning the first, 3 to 2, and the Cubs the second, 5 to 0.

Grover Cleevland Alexander, recently released by the Cubs, held his former team mates to 4 hits in the opener. The locals were helpless before the pitching of Blake in the second, getting but one hit. The scores:

First game:
Chicago .. ...000 000 200 0—2 4 1
St. Louis .. ..000 010 100 1—3 9 0
Osborn and Hartnett; Alexander and O'Farell.

Second game:
Chicago .. .. ..000 212 000—5 7 2
St. Louis.. .. ..000 000 000—0 1 5
Blake and Gonzales; H. Bell, Reinhart, Johnson and Warwick.

MOLLA ELIMINATED.

She and Partner Beaten in Doubles in Straight Sets.

WIMBLEDON, England, June 28 (Canadian Press)—Mrs. Molla Mallory, former United States women's champion and Mrs. Marion Z. Jessup, have been eliminated from the women's doubles of the Jubilee Tennis Tournament by Jean Fry and Mrs. M. F. Hazel of Great Britain,

MASSEYS WON PHELAN SOCCER CUP 4 CORNER KICKS BEAT QUAKERS

Masseys Scored Two Goals in Early Stages—Peculiar Quaker Goal.

EXTRA TIME PLAYED

After Ninety Minutes' Play Teams Still Even—Corner Kicks Gained Decision.

In spite of the heavy downpour of rain in the early morning of Saturday last, the Oval was in perfect condition for the Final of the Phelan Soccer Charity Cup between the Masseys and Quaker Oats in the afternoon, before a good attendance. After a hard fought ninety minutes, both teams were still on an even basis and they continued an extra fifteen minutes when the Masseys succeeded in putting four corner-kicks to their advantage. Each team scored in the extra time but Masseys FOUR CORNER KICKS won them the trophy.

President William Anderson of the P. and D.F.A. presented the cup to Captain Blowers at the close of the game.

First Half

Masseys gained the choice of ends by winning the toss and made the Quakers face the sun, also the slight breeze that was blowing right down the pitch. Mitchell set the ball rolling to pay their opponents an early visit but the attack failed at the crucial moment.

James' Snappy Goal.

Each goal went under a seige but Masseys made their pressure felt when their right wing beat the defence on a clean tackle. James followed up his shot for goal, when Curtis failed to connect, thereby presenting the opportunity that James accepted with a rocket drive into the net. The Quakers replied with a spirited attack on the Masseys defence but never pushed themselves when close upon the goal. It was a real cup tie struggle for supremacy in mid-field tactics in which both half-back lines gave their best to offset the fast forwards when hard pressed. There was plenty of give-and-take when in possession of the ball.

Montgomery Increased Score.

A break-away by the Massey left wing terminated in disaster for the Quakers. Two Quaker players tackled Foster near the touch-line, who slipped past them with the ball at his foot. He swung it across to the other wing to James who drew the defence close upon him, then passed to the pivot who beat Curtis for the second time within five minutes.

A Disputed Goal

With the aid of the wind, the Masseys held the well-planned attacks of the Quakers at a safe distance. In the last ten minutes of the first half Montgomery in goal was the artist between the sticks, in fact, he robbed opponents of probable success when they were all jammed into the goal. Eventually a goal was registered against him by the referee who adjudged that the ball was across the goal-line when Mitchell, at centre-forward, banged the sphere in through the crowd. The goal-keeper threw himself across the goal and claimed that there was no goal scored. Two minutes later the referee announced half-time and the teams stood, Masseys 2, Quakers 1.

Half-Time.

On resuming the Quakers, with the wind behind them, made the play interesting inside the goal area. No matter what kind of a shot was tried to beat Montgomery he never hesitated to show that he was in the unbeatable mood. After seven minutes play, Carmichael beat Masseys forwards on a tackle and dribbling his way down the field the little fellow noticed his left-wing man lying vacant. Quick as a flash, Burgess carried the attack close upon the defence to gain success. Twice he was tackled enroute for the goal but he lobbed the ball across to Logan, an inside-right, who evened up the account with a snappy header, out of the reach of Montgomery.

Quakers Dominated the Play.

Both sides now on an even basis again added pep to the play. With the Quakers gaining more confidence through their success, they laid down a barrage of shots upon Montgomery's citadel. Time and again he outgeneralled the forwards by fisting clear, or perhaps picking up a low ground drive with ease, when hard pressed. It was a gruelling second half, the Quakers doing their utmost to gain the verdict while the Massey defence never faltered at any time under the continuous pressure of the alert Quaker forwards, and held them to a two goal each tally. Quakers 2, Masseys 2.

Extra Time.

At the conclusion of the ninety-minute tussle both elevens were instructed to change ends and start afresh, but corner kicks to count. Massey forwards took up the attack immediately, to gain three corner-kicks in succession. Then the Quaker forwards raided the Massey territory to gain nothing tangible till a well taken goal by Mitchell put the Quakers ahead and Mann lay prostrate on the ground as the result of the close check. But this lead did not last long. On an individual effort Foster dribbled his way down on to the touch line and from a very peculiar angle beat Curtis for the equalizer as James run in to make sure, within the next minute. The second moiety was lacking in anything in note, except that the Massey's defence put up a barricade to cause Quaker's defeat by four clear corner kicks. Masseys 3 goals, 4 corners; Quakers 3, no corners.

Goal scorers:

Masseys—James, J. Montgomery and Foster.

Quakers—Carmichael, Geo Logan and A. Mitchell.

Masseys—T. Montgomery, goal; Mann and Grant, backs; Westlake, Halliday and Blowers, halves; Clark, James, J. Montgomery, Laidler and Foster, forwards.

Quakers—W. Curtis, goal; H. Curtis and J. Cridland, backs; W. Logan, Carmichael, Maker, halves; J. Mitchell, G. Logan, A. Mitchell, Wilson and Burgess forwards.

Referee—J. C. Russel.

Linesmen—D. Campbell and G. Nimmons.

SPORT MENTALITY OF BRITISH CONTRASTED WITH AMERICANS'

Old Country Press Suggest Britons Play for Enjoyment Rather Than Businesslike Determination to Win—Approve Idea That "the Game's the Thing."

U. S. PLAYERS COMMENTS IN INTERVIEWS

LONDON, June 28.—(Canadian Press).—The recent victorious invasion of American golfers and the fine showing of trans-Atalantic tennis players is gently rocking the cradle of sport with the press supporting the British idea that "the game's the thing' and the winning while to be desired is not of supreme importance.

The discussion received a fillip when Walter Hagen, the golfer, gave an interview to the Evening News in which he said that the reason the British golfers were beaten was because they were too "gosh darned lazy," and advised a "little pep and fight.

Miss Mary K. Browne, captain of the United States Wightman Cup team, has also commented on the matter, saying that the Briton thinks more of enjoying himself than of winning.

The Evening Standard gently suggests that the British may have the better of the argument. "Even if Miss Browne has made the right diagnosis," says the paper, "would it not be better to continue being wrong in our own way than right in America's way?"

Suggesting that it is ironic to speak of such grimly efficient persons as Suzanne Lenglen and Vincent Richards as 'players,' the Standard says: "Let a man play with his heart and soul, but not give up the whole of his life to what should be no more than part of it. England will never be done so long as we play games in the spirit which is native to us—playing them because we enjoy them."

The Star, commenting on Bobby Jones' triumph, says that Americans have shone on the putting green where the Englishman is weakest.

"The difference," it adds, "is perhaps one of mentality. The Englishman is out in the main for sports and exercise, a desire which is more gratified by spectacular play in long shots than in patent attention to the less strenuous business of holding the ball.

The Sunday Observer's expert, commenting on the Americans' unquestioned superiority on the putting green, remarks: "One reason is that they cultivate a much fiercer outlook on golf than we do here; to them it is a life and death business."

The debated question of applying science and sacrifice to games is also discussed in connection with tennis. The Weekly Dispatch has collected some prominent views on the subject. Mlle. Lenglen laughed at the idea that she was a 'martyr" to the game. Suzanne declared she had loved the game from a child, and that she followed the ordinary normal life, with no special diet, and enjoyed theatres, dancing and movies.

Miss Helen Wills, likewise, said there was no reason why a tennis player should live differently than other people. She had never found severe training necessary, and the only real hardship came from excessive demands on one's time.

Jean Borotra also complained of the great sacrifice of time, but asserted that he made no other sacrifces. Both Borotra and Henri Cochet admitted that they do not smoke, but otherwise deprived themselves of no pleasures in life.

On the other hand, Jacques Brugnon declared he kept fit by smoking heavily and doing everything he ought not to do.

The brilliant pitching of Lucas has been a notable feature of the early season record of the Cincinnati Reds.

Fishing Bathing
Phone Keene 22- 22
DAN COWIE'S TOURIST'S CAMPS
Rice Lake; Hiawatha, Ontario
Furnished Cottages, Boats, Canoes, Guides, Camps
Accommodation for a few Boarders
4d-2,3,10,17-3640

B. C. SHINGLES
I handle the best grades of British Columbia Shingles at best prices. Roofing and roofing materials our business.
FRED. H. ROWAN
607 Weller St. Phone 851

3 SNAPPY GAMES IN CENTRAL PARK

C. G. E., Brintons and Fontaines Returned Wins on Saturday.

THE SCORES

Three snappy softball games were played on Saturday in Central Park. The opener was between the C.G.E. and Belmonts, the C.G.E. winning 10—8. Nichols pitched for the winners and Harrison for the Belmonts. The Belmonts scored five runs in the first innings, two in the fourth and one in the seventh. Harrison had four strike outs, but his team were unable to get hits when they were needed, as they had ten men left on bases to the winners' three. Jobbit for the Belmonts knocked a home run in the fourth, with one on bases. The C.G.E. scored four in the fifth and four in the seventh. Lowe and Stewart made a nice double play in the third. This was the Belmonts second defeat by the C.G.E. team this season. The line-up:

C.G.E.—Ranger, Wilson, Jones, McDonough, F. Jones, Griffin, Williams, Calladine and Nichols.

Belmonts.—Batten, Jobbit, Holyman, Hastell, Harrison, Stewart, Lowe and Wright.

Score by innings:
C.G.E. ....10004041x—10 11 2
Belmonts ....500200100— 8 17 4
mpires.—Kay, LeBarr and McMartin.

BRINTONS vs. TRIPLE LINK

The second game was between the Triple Link and the Brintons. The score was large, 20—19, but the game was interesting throughout, the Brintons being the winners. The Brintons had one bad innings in which the Triple Link chalked up eight runs. Shaughnessy for the Brintons was the hitting wonder of the game, getting two home runs, one 2-base hit, and in the other three times to bat he was walked once and hit two infield flies. The winning runs were scored in the ninth, after two were out, by a 2-base hit of Stant, which allowed Bishop and Cripp to score. Munroe, for the Triple Link, knocked a home run in the sixth and also scored again when he was walked. Rose and Corbett also got home runs. Pacey and Munroe interchanged positions several times, each trying the pitching, but they were unable to stop the hard-hitting Brintons. The line-up:

Brintons.—Corbett, 1b; Shaughnessy, 2b; Anderson, ss; Rose, 3b; Miller, rf; Cripps, lf; Bishop, p; Stante, c; Mahood, cf.

Triple Link.—Munro c,1b, p; Batten, ss; Butcher, 3b; Fair, lf; Ackford, rf; Miller, c; Long, 2b; Constable and Crowe, cf; Pacey, p, 1b.

Score by innings:
Brintons.... ....202116503—20 26 7
Triple Link.... ....105208102—19 30 4

Left on bases—Brintons 7; Triple Link, 8. Three base hit—Rose. Home runs—Shaughnesy 2, Munroe, Corbett. Walked by Bishop—2; by Pacey and Munroe, 3.

Umpires—Kay, LeBarr and Bennet.

FONTAINES vs K. of C.

The game at 6.30 was played between the Fontaines and the K. of C. The Fontaines winning, 7—3. This was the fastest game this season, the nine full innings only taking 45 minutes.

The result of the Fontaines" win puts four teams in the running for group honors. The Belmonts and Quakers are tied for first place and the C.G.E. and Fontaines are tied, being a close second for the next position in the group.

The Fontaines played a good game of ball and the team gave Dormer solid support, accepting every chance. Baird made a fine catch of Murphy's drive in the eighth, when he jumped three feet and caught the ball with one hand. Oxley also did some fine work in centre field. Sheehy for the losers, played in the outfield, and with his speed he was all over, making it practically impossible to get a safe hit in right or centre field. The box score of the same is as follows:

Fontaines:	AB	R	H	PO	A	E
Cameron, ss..	5	1	3	1	2	0
Maudsley, 1b..	5	0	3	10	0	1
J. Baird, 2b	5	1	2	6	4	0
Rogers, c	5	0	2	6	0	0
Oxley, cf..	5	0	1	1	0	0
Dormer, p	5	1	1	1	4	0
Bradshaw, 3b	5	1	4	2	4	0
Holland, rf	5	1	3	0	0	0
Bogardis, lf..	5	2	4	0	0	0
McLeish	1	0	0	0	0	0
	45	7	23	27	14	1
K. of C.:	AB	R	H	PO	A	E
Mulloy, c..	5	1	4	3	0	0
V. Rutherford, 1b	5	1	2	10	0	2
Primeau, ss..	4	0	2	1	2	1
Sheehy, cf	4	0	1	3	0	0
O'Heron, rf	4	0	0	1	0	0
Murphy, p	4	0	1	1	2	0
Wolfe, lf	4	0	0	0	0	0
Rutherford, 2b.. ..	4	0	2	3	2	1
Collins, 3b	4	1	2	5	1	0
	38	3	14	27	7	4

McLeish batted for Bogardis in the ninth.

Struck out—By Dormer 1, by Murphy 1. First on balls.—Off Dormer1, off Murphy 0.

Umpires—LeBarr, Kay and McMartin.

STILL CONQUERORS.

British Touring Soccer Team Registers Win—Player's Leg Broken.

VANCOUVER B.C., June 28 (Canadian Press) —. The touring British soccer team romped away from the Pacific Coast all-stars here Saturday, marking up a nine to one score. In the first two minutes of play the coast players lost their captain, Anderson, who broke a leg.

SENATORS WIN FROM ATHLETICS

Manager Harris' Single, With Bases Loaded, Does the Trick.

DETROIT'S RALLY

WASHINGTON, June 28 (Canadian Press))—Washington bunched hits off Ehmke to take the fourth straight game from Philadelphia here yesterday, 6 to 2. Manager Harris' single with the bases loaded gave the champions the winning runs. Score:

Philadelphia .. ..000 101 000—2 11 0
Washington .. ..000 500 10x—6 8 0
Ehmke, Rommel and Perkins, Cochrane; Ruether and Ruel.

Blankenship Hard Hit

CHICAGO, June 28 (Canadian Press)—Chicago bunched hits off C. Falk and Van Gilder and defeated St. Louis, 6 to 3, yesterday. Blankenship was hit hard but tightened up in the pinches and was given great support especially by Hunnefield. The score:

St. Louis.. .. ..000 102 000—3 11 0
Chicago .. .. ..003 011 10x—6 11 0
C. Falk, VanGilder and Hargrave; Blankenship and Schalk.

Seventh in Succession

DETROIT, June 28 (Canadian Press)—Scoring three runs in the eighth after trailing since the third inning, Detroit defeated Cleveland, 5 to 4, yesterday to register its seventh consecutive victory. Score:

Cleveland .. ..003 010 000—4 10 0
Detroit .. .. ..100 001 03x—5 12 0
Smith and Lee, Myatt; Whitehill, Dauss, Holloway and Woodall.

Three Straight

NEW YORK, June 27 (Canadian Press)—The New York Americans made three straight over the Red Sox today by winning, 7 to 1, Babe Ruth lifting his 25th home run of the season into the left field bleachers in the seventh inning. None was on base. Ruth is now three games behind his 1921 record. The score:

Boston .. ..000 000 001—1 5 2
New York .. ..000 000 52x—7 9 1
Heimach and Stokes; Beall and Bengough.

SATURDAY'S RESULTS.

National League

Cincinnati .. .. ..000114300— 9 15 0
Pittsburgh .. .. ..100000000— 1 10 4
Mays and Picinich; Meadows, Songer, Adams and Smith.
Chicago .. ..300102010— 7 14 2
St. Louis .. .. ..10020100x— 8 11 0
Jones, Root, Bush, Pierce and Hartnett, Gonzales; Hallahan, Haines, Sherdel, Johnson, and O'Farrell.
Boston .. ..000012100— 4 12 1
Philadelphia .. ..00100004x— 5 12 1
Genewich and Taylor; Mitchell and Henline.
Second Game:
Boston.. .. .. ..000050000— 5 12 1
Philadelphia .. ..00113200x— 7 15 3
R. Smith, Vargus, Graham and Gibson; Carlson, Pierce and Henline.
Brooklyn—New York, Two games postponed, rain.

American League

Philadelphia .. ..000000101— 2 5 1
Washington .. ..40000001x— 5 6 1
Walberg, Pate and Cochrane; Johnson, Marberry and Ruel.
Cleveland .. .. ..000000000— 0 5 1
Detroit.. .. .. ..40000001x — 5 6 1
Karr, Benge and Lees; Wells and Woodal.
Second Game:
Cleveland .. .. ..000001001— 2 11 2
Detroit.. .. .. ..10001005x— 7 11 1
Buckeye, Shaute and Myatt; Gibson and Manion.
St. Louis.. .. .. ..100000103— 5 9 0
Chicago.. .. .. ..001001101— 4 9 2
Zachary, Ballou and Schang; Lyons and Grabowski.
Second Game:
St. Louis .. .. ..030000000— 3 5 0
Chicago.. .. .. ..01200300x—6 13 0
Wingard, Davis, Ballou and Dixon; Thomas and Grabowski.
New York — Boston, postponed, rain.

International

Reading .. ..001100001— 3 4 0
Jersey City .. ..11000030x— 5 12 3
Swaney and Lynn; Brane and Daly.
Second Game:
Reading .. ..0000100— 1 6 1
Jersey City.. .. ..000241x— 7 9 0
Ellis and Hill; Manners and Freitag.
Syracuse .. ..001001231— 8 14 1
Buffalo .. ..001000110— 3 10 2
Dickerman and Morrow; Lexerens, Lake and Barnes.
Second Game:
Syracuse.. .. .. ..1100000— 2 7 0
Buffalo.. .. .. ..001240x— 7 10 1
Schelberg and Niebergall; Stryker and Barnes.
Rochester .. .. ..211401201—12 21 3
Toronto .. ..000112100— 5 10 4
Zachary, Ballaw and Faulkner; Sorrell, Hubbell and O'Neil.
Second Game:
Rochester .. ..1100200— 4 9 1
Toronto .. ..1000002— 3 8 4
Horne and Devine; Doyle and Styles.

JAPANESE WIN.

Put Philipines Out of Running For Davis Cup Honors.

SAN FRANCISCO, June 28 (Canadian Press))—Japan eliminated the Phillipine Islands as a contender for Davis Cup honors yesterday when its doubles team composed of Sekic Tawara and Takeichi Harade defeated the Aragon brothers, Guillermo and Francisco, 6-3, 1-6, 5-7, 6-2, 6-2, in the second round of the American zone play.

The New York Yankees displayed their tremendous batting powers by scoring 74 hits and 50 runs in the first six games of the season.

Economical—Longer Wearing
FLEET FOOT
Crepe Sole
Summer Shoes
Barefoot joys without Barefoot risks

DOMINION RUBBER SYSTEM
Book of Sports Free
Ask your dealer for the Fleet Foot Book of Sports for boys and girls, or write for a copy to Dominion Rubber Co., Ltd., Box 330, Montreal.
The name FLEET FOOT is on the Shoe

SIMPLE SUSIE SEES A BALL GAME

There was a bunch of girls playing ball out on a green field. At least, they said they were girls. They had on awfully loose bloomers that came to the knee and didn't seem to fit very well. They spent a lot of time hitching up the slack of them and fixing their stockings, which had lines running round the legs. Their hair was all cut off. They had tight woollen sweaters with short sleeves and some of them wore peaked caps. They all chewed gum. One looked exactly like a boy, but we saw her take out a powder puff and rub her face when she was sitting on the grass. Another one combed what was left of her hair. So we knew they were girls.

They were having a friendly little game of ball between themselves, but a lot of people sitting on what they call the grandstand started yelling things at them and getting them all excited, and presently they began to run around and around. The idea of the game seemed to be to get possession of some little sacks that were put on the ground at different places, but one player couldn't stay too long on one sack. If she saw another one start coming, she had to scoot to the next one as fast as she could. Sometimes they couldn't stand up, they were so weak, like, and they lay right down on the sacks, and rolled in the mud. Once a girl was so mad at another one for staying on the sack that she took the ball she had just happened to catch and hit her with it.

The main thing about the game was the ball, though. One girl standing out on a pile of sawdust in the middle of the ground was trying to throw the ball to a girl with a big glove on her left hand. This girl wanted the ball so bad that she would stretch out her arms to the other girl and say, "Put it there, Babe!" and all sorts of imploring things like that. It would have been a fine game, only another girl with a different colored sweater and bloomers would persist in trying to hit the ball away with a round piece of wood they called a bat. The girl who was throwing the ball would get tired after awhile and make a vicious swing at the bat and hit it square, and then the girl with the bat would get afraid and throw it away and run for her life to get on one of the little sacks. If she got to it in time, she was "safe," and if she didn't, she had to get "out." There was a man trying to decide between the two girls and he had a pretty hard time doing it, between the crowd yelling things at him and him being compelled to make signs to the girl throwing the ball. She must have been a dummy, because she never answered back a word, no matter what they yelled at her, and the man was holding up his fingers all the time to show her what number of mistakes she had made. At least, that's what we thought. He used funny language to the other players, though. He never seemed satisfied with what they did. If he wasn't yelling "foul" at them, which isn't a nice word to use in conversation with a lady, he was saying something that sounded like "baw," and that was almost as bad. And when the girl with the bat couldn't hit the ball, he would yell "strike" at her, as if that wasn't what the poor thing was trying to do, anyway, without him getting her all fussed up about it.

One girl must have been bothered with chapped hands. She kept spitting on them, and another one liked them dark, evidently. She would lean down and rub them in the dirt.

Part of the game seemed to be doing physical exercises and posing. When a girl got tired of taking a swing at the ball, she would throw away her bat all of a sudden and start running as hard as she could to get on a sack before she could get her feet wet. Then another girl would pick out another round piece of wood and take her place. Sometimes she wouldn't try to hit the ball for a long time, but just stand posed like, with the bat held out straight in front of her. Another pose of the girls who stood around out in the field was just like part of the Charleston, only they didn't wiggle their legs. They would stand for two or three minutes at a time with their hands on their knees, all hunched over, or else with their arms folded, like a statue, while all the other poor girls were running around like mad, trying to get hold of the little sacks. It seemed to be a sort of game that was "every girl for herself," and they were a temperamental lot. When they caught the ball, they threw it away immediately to someone else. When they got tired of a bat, they threw it away and walked off, without a word, or else started running around the field, for a change, and when they all got tired at once, they started for the fence together, and the other team had to take their places. And as soon as they got on a sack, after making such a fuss to get there, they got tired of it, too, and started looking for another one, something like the soldier and "the better 'ole."

It didn't seem like a fair game, anyway. If the girl who was trying so hard to play ball with her friend managed to hit the bat out of the way often enough, the crowd would yell things at her, and if the girl with the bat didn't swat the ball hard enough, they weren't satisfied either. When the ball went just a little way behind, they said it was "foul," and when the girl away out in the field caught it on the fly, they cheered wildly, as if it wasn't easier to catch it, anyway, when she had such a long time to see it coming. By the time most of the girls had a try at the little sacks and found they couldn't stay on them long enough to get a rest, they were pretty well tired out. And so were we. We felt sort of cross-eyed, trying to figure out why the crowd kept yelling "rotten" or "that a girl, Pete," when all the first girl had done was to drop the ball on the grass as soon as she caught it, instead of being greedy and trying to hold on to it, and all the last one had accomplished was to make a mad slide for a sack and get hold of it, while another girl, who had been standing perfectly quiet, like a lady, tried to keep her from grabbing it. We thought it was a silly game, and we went home and left the crowd yelling itself hoarse at someone called "Maggie," whom they were imploring to "bring her in," referring evidently to the capture of a young person who was trying to steal something that they called a "base," another of the funny terms in this queer game.

STANDING OF LEAGUES

	Won	Lost	P.C.
Baltimore	48	23	.676
Buffalo....	47	29	.618
Toronto....	45	28	.616
Newark....	42	32	.568
Rochester	35	37	.486
Jersey City	35	39	.473
Syracuse	21	49	.300
Reading	18	54	.250

NATIONAL LEAGUE.

Cincinnati	40	26	.606
St. Louis	38	29	.567
Pittsburgh	34	27	.557
Brooklyn	33	30	.524
Chicago....	32	33	.492
New York	32	33	.492
Philadelphia..	25	39	.391
Boston	23	40	.365

AMERICAN LEAGUE.

New York....	47	20	.701
Chicago....	38	31	.551
Detroit	36	32	.529
Philadelphia..	35	33	.515
Cleveland	35	34	.507
Washington..	33	32	.508
St. Louis	27	41	.397
Boston	18	46	.281

TWO CLOSE GAMES AT CAMPBELLFORD

St. Andrew's and Mill Win Softball Matches on Friday.

CAMPBELLFORD, June 28.—The association softball games at the Agricultural Grounds on Friday night resulted in a win for St. Andrew's over St. Mary's by a 9 to 5 score, and the Mill triumphed over the Millionaires 20 to 14.

Both games were well contested and furnished plenty of excitement for both crowds.

With the exception of a few postponed games, the association has completed the first half of the schedule.

The line-up:

Mill—Blakely lf; Ayrhart cf; Cochrane 2b; Montgomery 1b; Storie p; Blake ss; Bennett c; Reeves 3b; Diamond rf.

Millionaires—Calver rf; Massie 3b; Weston 2b; Davidson c; Mitchell ss; Dunk lf; Bonnycastle p; Ferris 1b.

Umpires — Parsons on plate; Brown on bases.

Mill .. ..30342242x—20 14 4
Millionaires .. ..340011041—14 10 6

St. Andrew's—Irwin p; Little ss; Watson cf; Gerald Bailey 1b; Bland 2b; Hendry rf; Reynolds c; Geo. Bailey lf; Peeling 3b.

St. Mary's—L. Bush c; Ted Blute p; J. Bush cf; Burns 1b; Farrell ss; Callahan 3b; B. Blute rf; Ingram 2b; Forrestell lf.

Umpires — Runions on plate; Townsend on bases.

St. Andrew's.. ..1510010Ix—9 7 4
St. Mary's. .. ..100000103—5 6 5

Standing of teams week ending June 26:

	Won	Lost
Clerks..	7	0
Mill	5	1
Hydro	5	2
Millionaires	4	3
Outlaws	2	4
St. Andrew's..	2	5
Christ Church	0	4
St. Mary's	0	6

LOSE RETURN GAME

Deloro Fall to Cordova in a Softball Contest.

MARMORA, June 28.— Deloro Sunnyside Club found Cordova too good for them in the return game of softball played on the Deloro arena on Friday evening.

The visitors piled up a mammoth score, including home runs by B. Hay, M. Bowen and M. Yeomans while Deloro's smaller total included a homer from the bat of North Foster. The same line up as last Saturday was played by both teams and the collapse of Deloro was hard to understand unless the larger crowd and more vigorous rooting proved too overcoming for the infant team. They took their defeat with good grace and hope that other chances will come along to make good in the future. Frank Leal and Rev. C. H. Ferguson umpired the game.

Dainty refreshments were served both teams and their close supporters in the Deloro Hall.

MARMORA NEWS

MARMORA, June 28.—Misses Sauva and Longmore have resigned their places on the Continuation school staff will be taken by Miss Eva Inkster and Miss Reta Kennedy. Both graudated from the school in which they will now teach.

The newly organized Marmora Town Band is making progress to an appreciable extent. Practices twice weekly are beginning to bear fruit.

For 35 certificates packed with
THISTLE
PIPE TOBACCO
A pack of playing cards FREE
15c per pkg.
80c ½lb Tin

T-15

CAPITOL - Now Playing

THE GREATEST OF ALL MYSTERY THRILLERS!

at last! The marvelous stage play now a motion picture

FIRST TIME ON ANY SCREEN

THE BAT

Who is the BAT IN THE PICTURE? See it! Solve it!

MORE SENSATIONAL THAN EVER!

The amazing story of a mysterious criminal who haunted and terrified a lonely Long Island mansion and baffled the police.

YOU'LL LAUGH! YOU'LL GASP!

THREE DAYS ONLY

LOCAL TENNIS PLAYERS WIN

Take Five Out of Seven Matches From Port Hope.

ON LOCAL COURT.

On Saturday the Port Hope Tennis Club visited Peterboro and in spite of the rain at noon the courts were in shape for the match.

In the Ladies' Singles Mrs. J. A. Dewart won from Miss D Grant (6-2)-(6-3.)

In the ladies' doubles Mrs. B. V. Moore and Miss Marjorie Turner defeated Miss M. Ward and Miss M. Bennett (3-6)-(7-5(.6-4.)

In the mixed doubles Mr. and Mrs. W. M. Cruthers lost to Miss L. M. Ward and H. Winfield (2-6)-(2-6) and Mr. and Mrs. G. R. Langley won from Miss L. Hamly and Mr. Cohu (7-5)-(6-4.)

F. Bowness and Dr. C. D. Hewett won from F. Briden and F. Winfield (6-8)-(7-5)-(6-4.)

W. A. Jackson defeated H. M. Ryan in the singles (6-4)-(7-5.)

H. A. Cranfield lost to P. Bradley (2-6)-(7-5)-(5-7.)

After the match the teams and their friends had refreshments at the courts. Mrs. W. M. Cruthers was in charge and Mrs. W. A. Jackson poured tea. The Peterboro Club has won ten events and lost four in two months.

BILLY EVANS SAYS

Waddell's Feat

Eighteen years ago, Rube Waddell struck out 16 batters in an American League game. That is the best modern day record for whiffing the opposition.

It was sweet revenge for Waddell, for he made the record against the Athletics, after being released by that club to the St. Louis Browns.

Back in 1884, Charley Sweeney of Providence, pitching against Boston, caused 19 batters to wend back to the bench via the strikeout route.

Walter Johnson and Dazzy Vance have several times threatened the modern record of 16 but always something happened to spoil the big chance.

I recall one game I umpired for Johnson in which he got 10 men in the first five innings. He was going great and it seemed a certainty that Waddell's strikeout mark would be shattered.

Up to the last half of the fifth neither team had scored, Johnson was being pressed to the limit. In that inning his club gave him a four-run lead and he immediately eased up. He struck out only two more batters during the remainder of the game.

Record in Danger

Of the present-day pitchers in the major leagues, I am inclined to think that "Lefty" Grove of the Athletics, has a better chance than any other pitcher to shatter Waddell's mark of long standing.

Twice this year, although the race is still in its infancy, Grove has struck out 11 of the opposition.

The first time was in a game with the New York Yankees, which he lost 3-0, Babe Ruth and Co., scoring all their runs in the last half of the eighth. So the 11 strikeouts were registered in only eight innings of play.

The second time the feat was performed, the Chicago White Sox was the team to suffer. In the first three innings Grove got six batters on strikes. I wondered if Mack's southpaw was in for a record performance.

During the remainder of the game I kept close track of his work. On an even dozen batters who finally either walked, hit safely or retired, Grove had two strikes. So that 12 other batters aside from the 11 who fanned were in imminent danger.

Similar Cases

Grove cost Mack more than $100,000. He was secured from the Baltimore club of the International League. Mack appears ready to cash in on him.

In many ways the career of Grove is not unlike that of Rube Marquard. Back some 18 years he cost John McGraw of the New York Giants the sum of $11,000.

In those days paying $11,000 for a minor league star, occcasioned more gossip than the amount Mack handed over for Grove.

Marquard simply couldn't win for the Giants and was commonly referred to as the "$11,000 lemon." His first year was far worse than the record made by Grove.

Marquard finally found himself and became one of the greatest southpaws in the history of the game. One of his biggest feats was winning 19 straight games in 1912, equalling a record made in 1888 by Tim Keefe and never bettered.

Key to Pennant

Prior to the start of the 1925 race, Manager Jack Dunn, who groomed Grove at Baltimore, said he would win 20 games for Mack, possibly 25. Connie predicted a pennant if Grove lived up to Dunn's prophecy.

Grove was a disappointment last year after all the press-agenting that had preceded him. He won only 10 games and lost two more. However, he led the league in strikeouts, showing he had the stuff. Incidentally, he gave the most bases on balls, proving he lacked control.

This year Grove is working much slower, has cut down the speed of his motion, almost coming to a stop at the halfway mark and is pitching overhand entirely. Inability to control his sidearm delivery made most of his trouble last year.

"Let Grove win 20 games this year and we will make plenty of trouble. If he cops 25 we will just about win the pennant," says Mack.

"One of the best motor car drivers in the world"—this is the remarkable claim made for a pretty 23-year-old English girl, Miss Violet Cordery, who recently broke thirty-three motoring records by driving a car 15,600 miles at an average speed of 60 miles an hour in eleven days. The feat was accomplished at Milan, Italy, and Miss Cordery's driving so impressed an Italian nobleman that he proposed to her three times within an hour.

THE EXAMINER CROSSWORD PUZZLE

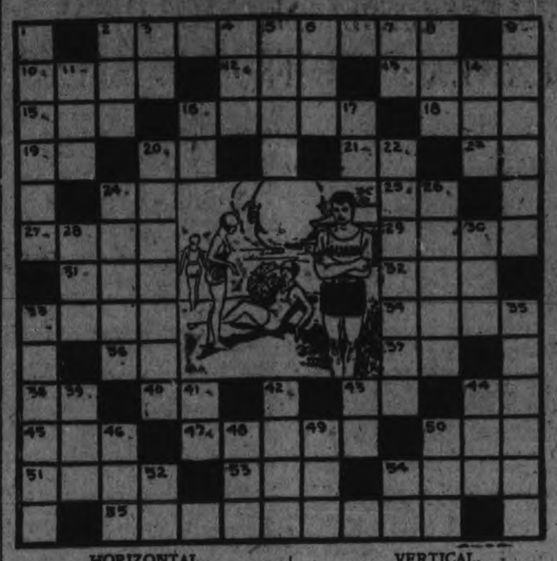

HORIZONTAL.

2. Guard at a bathing beach.
10. To press.
12. Measure of cloth.
13. Transparent substance used in lanterns.
15. Tanners' vessel.
16. Raft that is anchored.
18. Cooking utensil.
19. Exclamation of inquiry.
20. Dad.
21. Exists.
23. Exclamation of surprise.
24. You and I.
25. Grief (variant).
27. Fish sometimes called crappie.
29. Frozen desserts.
31. Yellow bugle.
32. Males.
33. Observed.
34. Manufactured.
36. Street or road (abbrev.).
37. Half an em.
38. Behold.
40. Therefore.
43. Measure of area.
44. To exist.
45. Some.
47. To form words by letters.
50. Band of sand at the mouth of a river.
51. To appear.
53. To employ.
54. Bag filled with air used in learning to swim.
55. Beaches at the ocean's edge.

VERTICAL.

1. Those who plunge head first in the water.
2. Quantity.
3. Within.
4. Snake-like fish.
5. Opposite of fast.
6. Wing part of a seed.
7. Standard type measure.
8. To tear.
9. Immerses (one's self) in the ocean.
11. Hurrah!
14. Call of a dove.
16. Fourth note in scale.
17. Seventh note in scale.
20. Those devoted to formal scholarship.
22. One who moves through water fish-fashion.
24. Billows (of the ocean).
26. Sea.
28. To hasten.
30. To finish.
33. To spatter water.
35. To rise out of the water.
39. Unit.
41. Bone.
42. Net as of lace.
43. Morindin dye.
44. To forbid.
46. Affirmative.
48. Yellow matter from a sore.
49. Constellation lion.
50. Twice.
52. Myself.
54. Pronoun.

Tomorrow's HOROSCOPE

By Genevieve Kemble.

TUESDAY JUNE 29.

Although the general trend of affairs may be considered favorable, according to the predominant lunar transits, yet there is need of some conservation in the directing of them into fields of safety. There is a menace of fraud or duplicity off-setting a most propitious figure of Jupiter, who promises large ambitions and fortunate culminations, especially in the direction of public affairs and recognition from high places. There is a possible menace from a feminine force or domestic anxiety.

Those whose birthday it is are confronted by a year of great opportunity and the prospect of fulfilled ambitions or public recognition or preferment. Yet there is a sinister threat of fraud or subtle attack, and this may be from feminine sources. Safeguard the personal affiliations. A child born on this day may be ambitious, powerful, and have many excellent traits which may enable it to move in high circles. However, its life may be subject to subtle enmities or underhand attacks. It should be eternally vigilant.

SOFTBALL GAMES.

Important League Fixtures To Be Played This Week.

To-night at the Nicholls' Oval the C. G. E. will play Fontaine's. The Belmonts and C.G.E. are tied for first place and Quakers and Fontaines are tied for second place, being half a game behind the group leaders. This game is sure to be a battle royal as each time is in fine working condition, and the fans who attend are promised a real good exhibition of softball. The game starts at 6.30.

At Central Park to-night Baracas will play Post Office. The Baracas are fighting hard for second place, and a win to-night will give it to them. Now they are tied with Triple Links, who play the Firemen tomorrow night at Central Park.

HAMMOND TEAM WINS CLUB GAME

Defeats F. Dyer's Team By 35 Runs on Saturday.

GOOD MATCH.

An enjoyable cricket match was played at the Exhibition Grounds on Saturday afternoon between teams captained by F. Dyer and D. Hammond, and ended in a win for the latter team by 35 runs. D. Hammond's team batted first, scoring 83 runs, three batsmen reaching double figures, R. Dyer scoring 28, Garbutt 16 and Lundy 13 runs. Frank Dyer gave five bowlers a chance with the ball, Elliot capturing four wickets, Manning two wickets, Monkman two wickets and Dyer one wicket.

Dyer's team was all out for 48 runs, Monkman and Elliot being top scorers with 11 runs each. Thorpe captured six wickets for 21 runs and R. Dyer three wickets for 28 runs. These bowlers bowled unchanged during the innings. Score:

D. Hammond's Team.

Thorpe, b F. Dyer	7
Garbutt, b Elliot	16
R. Dyer, b Elliot	28
Hammond, c F. Dyer b Elliot	8
Stratton, b Manning	4
Rogers, c and b Elliot	0
Hamilton, b Manning	2
Lundy, b Monkman	13
Haley, not out	2
Nicholls, b Monkman	0
Extras	3
Total	83

F. Dyer's Team.

Stuart, c Lundy b Dyer	3
Dunkerley, b Thorpe	6
Monkman, b Thorpe	11
Massey-Cooke, b R. Dyer	5
Coutts, c Hammond b R. Dyer	2
F. Dyer, b Thorpe	3
Manning, b Thorpe	4
Elliot, b Thorpe	11
Ryland, c Hammond b Thorpe	0
Evans, not out	0
Extras	3
Total	48

The practices for the Peterboro C. C. this week have been changed to Monday and Wednesday at 6 p.m. All members are urged to be out at these practices in preparation for the two big week-end games, Birchcliffe on July 1 and Ridley College on July 3. Full announcements of these games will appear at a later date. Any cricketers interested in the good old game and not members, please turn out at these practices, get acquainted and join the club. The club is gradually getting stronger, and in the near future will be hard to beat by the best of teams.

The seating capacity of the Wembley Stadium, near London, is almost twice that of the Yankee Stadium in New York.

Help Of Men Not Needed By Congress Of Women

BALBOA, Canal Zone., June 28 (United News).—The inter-American Women's Congress, in session here, does not want any help or advice from men.

When Mrs. Clara Gonzales, Panama delegate, offered a resolution on Sunday, expressing the idea that the United States should show an altruistic spirit in shaping its new treaty with Panama, the men in the galleries applauded.

Esther Neiro Calvo, president of the Congress, immediately halted the proceedings and, addressing herself to the men, said that she and her female colleagues desired no advice whatsoever from the opposite sex.

KINGSTON PONIES HERE ON HOLIDAY

Joe Daley's Crew To Meet Petes on Dominion Day Morning.

Sore at the dose of whitewash they sustained at Kingston last week and realizing that they need a victory over the Ponies to keep out of the cellar, the Petes are going into action at Riverside Park on Dominion Day morning determined to take Joe Daley and his leaders. The Ponies were victorious on their last appearance here, but the Petes played terrible ball on that occasion and expect to reverse the result on this occasion, especially as Max Swanston, who has been out of the game since he was spiked in the Belleville fixture, will be back in action. Al. Heckman will also be available and the Petes will be able to throw their full strength in action against the Ponies. The fact that the game is to be played in the morning gives the fans who want to go out of town in the afternoon a chance to see the old rivals clash.

CRICKET SCORE.

Hobbs Makes Century in Second of Test Matches.

LONDON, England, June 28 (Canadian Press).—The score at the tea hour adjournment to-day at Lords in the second cricket test match stood:

Australia, first innings, 383.

England, first innings, 184 for one wicket (Hobbs 100).

WOMEN MAKE TROUBLE.

Strikers in Shanghai Wreck Factories and Chase Police.

LONDON, June 28, United News.—The Daily Mail's Shanghai correspondent reported that the leaders of the 14,000 striking women employees in silk reeling establishments, smashed the machinery of ten factories, routed the police who were attempting to quell the disorders, wrecked the offices of the trade unions and assaulted the union officials.

Regent NOW PLAYING

Today — A J. Stuart Blackton Production

The Gilded Highway

—with—

JOHN HARRON and DOROTHY DEVORE

An enchanting love story — a vividly true drama — a brilliant spectacle.

ADDED ATTRACTION

Fox Imperial Comedy

A POLAR BARON

and Fox News

Around the World in Pictures

THEATRE

AT THE REGENT

A DRAMATIC SHOW.

"The Gilded Highway" is a dramatic story, told simply and powerfully. This J. Stuart Blackton production for Warner Bros. opened to-day at the Regent Theatre, and the screen version of W. B. Maxwell's novel, "A Little More," is as interesting entertainment in picture form as it was in book form, judging from the cordial response of the audiences.

The story tells of the Welby family, who unexpectedly come into a fortune, and whose heads are completely turned by unaccustomed wealth. How through suffering and tragedy they finally come to a realization of true values in life, is told in swift, vivid sequences in "The Gilded Highway."

There is an unusually brilliant cast in this picture, which marks the return of the Florence Turner, the first star of the movie world. Miss Turner gives a convincing and sympathetic performance in the role of the mother, the only member of the family who does not believe that wealth brings happiness.

Dorothy Devore and John Harron are the featured players, the supporting cast includes Macklyn Arbuckle, Sheldon Lewis, Myrna Loy, Andree Tourneur, Gardner James and Mathilde Comont, and all give such stirring performances in this homely little story, that "The Gilded Highway" takes its place among the worth-while pictures of the season.

Marian Constance adapted the novel to the screen.

SECRETS of STARS on INSIDE BASEBALL

as told to BILLY EVANS

DUGAN

BY JOE DUGAN.

The bluff bunt, a play much used when I broke into the American League, but now rather obsolete, tests not only the mechanical play of a third baseman but his thinking apparatus as well.

When Ty Cobb was in his prime he used to pull this play often, having the batter work with him in confusing the infielder.

The play is best worked, of course, when least expected. We will say Cobb is on second, or any other good baserunner, Max Carey for instance, and there is none or one out.

With the pitch, the runner on second starts for third. If the third baseman dashes in, figuring to get a bunt, the batsman merely bluffs, purposely missing the ball but going through all the motions to befuddle the catcher.

Properly pulled, the runner steals third practically unmolested, as it is physically impossible for the third baseman to retrace his steps to the bag and be in any position to put a throw on the runner.

In like manner, if the third baseman decides to cover, hoping to retire the runner trying to steal third, it is up to the batsman to shift from the bluff to an actual attempt to bunt.

If the batsman is fortunate enough to get the ball fair down the first base line, there is hardly a chance of retiring anybody on the play.

There is no chance for the custodian of the bag who is covering, to make a play on the ball and it is asking almost too much of the pitcher to get over and get the man at first.

Thus the play has double possibilities that are put up to the batsman's judgment. The third baseman is constantly in hot water trying to guess what is actually going to happen.

HELPFUL HINTS BY GOLFING STARS

By Special Arrangement With Colliers' Magazine.

JOHN G. ANDERSON—PROVIDING FOR DEFAULTS

We had a thought the other day, which has to do not only with local club affairs but also some of the bigger tourneys held all over the land each week during the season. A hundred or more golfers qualify for three or four sixteens and the disappointed 40 after the first day go back to their homes. But we have seen it happen time and again that defaults will be recorded in the lower sixteens, sometimes as many as a dozen being recorded on the chart on the first day. The committee is not to blame, but the defaulters are.

Why, therefore, would it not be a good idea to notify the players who finished in order just outside the qualifying sections, say a half dozen or more of them, that they would be drawn to take the place of any defaulting golfers if they cared to put in an appearance in the morning.

This would mean, of course, that a golfer in the second sixteen might be pitted against a golfer not in his class, but he would have the round of the links at least.

(Copyright, 1925.)

To refresh the Mouth "what could be sweeter"—than—

LIFE SAVERS

THE CANDY MINT WITH THE HOLE

purify the breath

"always good taste"

Diamond Disputes Decided by BILLY EVANS

How does the umpire determine when a player should be called out for running out of line?

This play is merely a matter of judgment upon the part of the official having jurisdiction over it.

What one umpire might regard as sufficient transgression of the rule to call the runner out, another might not so regard.

The rule is specific enough. It says If, in running to any base he run more than three feet from a direct line in order to avoid being touched, he should be called out.

It is up to the umpire to decide right away whether the runner has done so, then immediately call him out.

Nine times out of 10, if a fielder has the ball in his hands ready to make the touch and attempts to do so and is unable to reach the fielder because of the manner in which he has run, it is reasonably certain that he has run out of line.

SEND SOUTHPAW AT CRESCENTS

Raybestos To Use Maudsley in Second Contest of Intermediate Series.

KEENE HERE TO-NIGHT.

Scotty Maudsley for Raybestos, and Casey Masterson for Crescents, will start the hurling when the two teams meet at Exhibition Park tomorrow evening, in the second game of the city intermediate series. Maudsley did some splendid work for the Royals against Raybestos last season, and his southpaw slants will worry the Crescents. From Crescents' camp comes the word that the team has been strengthened and all hands are confident of a win. The game will start at six o'clock.

Keene and Curve Lake will provide the excitement at Exhibition Park this evening, in an East Peterborough League game. The Otonabee boys have lost only one game in six contests and are out in front for the county championship.

Texas and California produce more major league ball players than any other State.

Many Countries "Think Out" DUNLOP TIRES

NO other tire in Canada is born under such promising conditions as the "Dunlop." When Dunlop England evolves some process for getting more out of cotton we have the benefit of that immediately for Dunlop Canadian-Made Tires. When Dunlop Japan tests out a tread and finds it gives more mileage we immediately have that likewise for you, the Canadian tire buyer.

When you buy Dunlop Tires you get not only the results of our own technical experts but the results of the great tire experts of Dunlop in England, Dunlop in the United States, Dunlop in France, Dunlop in Japan, Dunlop (British) in Germany. In other words, wherever there is a Dunlop factory the specialized knowledge on tire-making of their chemists, research men and technical engineers is available to us as our knowledge is available to them.

Do not accept anything less than the tire created by world minds —the "DUNLOP."

Dunlop Tires and the Dunlop Dealer together typify unified service, built on known values, plus courtesy

DUNLOP TIRE & RUBBER GOODS CO. LIMITED

Head Office and Factories: Branches in the leading Cities

An exclusive Dunlop feature:— There is a Dunlop factory located:

in Canada
in England
in United States
in France
in Germany (BRITISH OWNED)
in Japan

A.252

OFFICIAL DUNLOP SERVICE DEPOTS

T. H. Ashby ..... Peterboro
A. Brown & Co. ... Peterboro
Cooney & Jopling .. Peterboro
Dawson & Johnson .. Peterboro
Duffus Motor Sales .. Peterboro
W. H. McGee ..... Peterboro
Bell & McIlmoyle Bridgenorth
G. J. Bigelow ..... Springville
S. Braden ..... Keene
Bullock & Dixon ... Bewdley
M. J. Crough ..... Ennismore
A. E. Dewart .. Indian River
W. H. Fallis ..... Bethany
E. S. Hendren ..... Warsaw
C. E. Jones ..... Omemee
W. W. Leonard .... Lakefield
Richardson Bros.... Pontypool
George Stevens ..... Apsley
A. Tinney ..... Cavan

LOCALS

The Maple Leaf Bantams will practice at the Exhibition Park this evenings at 6 o'clock sharp. All players are requested to turn out.

DR. T. P. McCULLOUGH,
Eye, Ear, Nose and Throat Specialist, 166 Brock street. Phone 36W. dtf

DANCING TO-NIGHT
Dancing every night at Chemong Park Pavilion, best of music and a good time. dtf—1879

DEW WORMS FOR SALE.
White's Cycles and Sports Ltd. 30d-180-2136.

WOOD SPECIAL
Dry Hemlock and Mixed Slabs sold by cord or half cord, cut 12 inches. Cedar buttings $2.50 per large load. Good value. Purdy Lumber. Telephone 650. 12d, 153, 3434

GIRLS SWIM.
Where—Y.W.C.A. pool. When—Now. Fresh, clean water. Lesson for those who can not swim. Supervision for swimmers. 1d-151-2127.

SALVATION ARMY EXCURSION.
Spend a good day with the army. Down the river to Hiawatha. Adult fare only 40 cents. Tuesday, June 29th. Good booth on board. Boat leaves George street wharf at 8.30. 3d--15-2101

GEORGE STREET UNITED SUNDAY SCHOOL EXCURSION.
Wednesday, June 30th. Steamer Stoney Lake will leave George street wharf at 8.30 a.m. Gore's Landing for dinner, Wallace's Point for sports and games and supper. Tickets, adults 60c., children 30c. 2d-152-2134.

DO YOU NEED AN ACCOUNTANT?
If you want your books audited or adjusted; if not satisfied with your book-keeping system; if you want your income tax return prepared for this or other years, or want some dispute adjusted.—H. K. Middleton. 'Phone 1353. Office, 202 Charlotte street. dtf

CHANGE OF SERVICE, LAKEFIELD AND STONEY LAKE.
Commencing Tuesday, June 29th, steamers leave Lakefield upon arrival of morning and noon train for the lakes. Commencing June 30th, steamers will leave Lakefield on arrival of morning and noon trains and arrival of bus, leaving Peterborough 5.25 p.m. 1d-151-2130.

LAWN MOWERS SHARPENED AT TAYLOR'S, $1.00 EACH
Called for and delivered. Highest class workmanship. We grind same bevel as a new mower. We have new machinery for doing that work and know how to use it. That is the point. Phone 109J. Forty-five years' practical experience. Umbrellas repaired and re-covered; Saws filed and set; Cutlery grinding. Wm. Taylor, the Sheffield Cutler, 219 Hunter Street West. tts

AUCTION SALE
Wednesday, June 30th, of Household Furniture, etc., at the home of the late J. H. Wolstenholm, 532 Boliver Street. Entire contents including good Upright Piano. Sale 1.30 p.m. Terms, Cash.
W. J. HANCOCK, Auctioneer. 3d, 153, 2122

MADAME WILDA
Gives particular for business, love, and marriage. Your past, present and indication of future events, as clearly indicated. Gives information marked in your hand by Nature, on all affairs. Scientific and reliable advice on business. Wilda has made Palmistry a life study, is noted for being one of the best exponents in Canada. Reading hours: 9.30 a.m. to 9 p.m. Leaving on Wednesday. 358 Aylmer Street, corner Simcoe and Aylmer. 1d, 151, 3605

NAMES OMITTED.
The following names were omitted from the P.C.I. Commercial Department results:
Diploma with Honors — Stella Huston.
Bookkeeper's Certificate — Olive Weese.
Stenographer's Certificate—De B. Sproule.
Promoted from II. to III.A — A. Abramson, J. Blade, A. Graham, E. Lawrence, O. Martyn, M. O'Brien.

CARD OF THANKS.
Mrs. Sarah Johnston and family wish to thank the Peterborough Firemen, the Officers and Men of the Militia camped at the Exhibition Grounds, the friends and neighbors, who rendered assistance in the removal of household effects and helped to replace the same after the fire was over, and to all those who in any way assisted, kindly accept our thanks.

Wedding Gifts In Silver

A gift of silver for the bride is an ideal gift.

Our new assortment of silver is very attractive and useful.

Some of the new pieces of silverware which have just arrived:

Sandwich Trays, Bread Trays, Tea Sets, Casserole and Pie Plates, Candlesticks, Dutch Silver, Cheese and Cracker Dishes, Salt and Pepper Shakers.

If you wish to spend $1.00 or $10.00 you will find an assortment of gifts at these prices.

WARNE BROS.
349 GEORGE STREET
DIAMOND HALL
Phone 880.

CARD OF THANKS
Mr. F. N. Sheppard, 46 Alfred St., desires to thank friends and relatives for their flower and kindnesses in his recent sad bereavement. 2d-152-3667

Y.W.C.A. WEEK'S ACTIVITIES
Swinning—Many are still joining the Y.W.C.A. swimming classes. There is still time to learn to swim and be able to enjoy outdoor summer sports better. The pool is a clean, supervised and safe health and recreation centre. Why not enjoy a daily swim?
Camp—Girls of Peterboro will be welcome at the Y.W.C.A. Provincial camp, Camperdown, Georgian Bay. Full particulars at the office.
Games — The Y.W.C.A. lawn is equipped for tennis, croquet and badminton. Come and enjoy a game.
Outdoor Club—The Outdoor club will hold their weekly picnic this Tuesday down the river. All who would like to come are asked to meet at the Y.W.C.A. at 6 o'clock.
Swimmng Schedule:
Beginners classes — Monday and Thursday, 6.30 and 7.00 p.m.
Intermediate class—Monday and Thursday 8 p.m.
Advanced Class — Monday and Thursday 8 p.m.
Special Business Girls' class—Wednesday 5.30 p.m.
Ladies' Elementary Classes—Tuesday and Friday, 10.00 and 10.30; Thursday 7.30.
Ladies' advanced class special—Tuesday and Friday 11.00 a.m.
Ladies' Life Saving Class—Thursday 10.00 to 12 a.m.
Babies' classes A. and B.—Tuesday 4 p.m. Saturday 10.30 and 11.
Junior Class B—Tuesday 4.30 p.m.
Junior class A—Tuesday 5 p.m., Saturday 10.00.
and Saturday 9.30.
Senior school girls' class—Tuesday 5.30 p.m. and Wednesday 5.30.
Junior boys' classes—Wednesday 4.30 and 5 p.m.
Life Saving class—Wednesday 7 p.m.
Advanced Life Saving class—Wednesday 8 p.m.
Junior Life Saving classes—Thursday 5 and 5.30 p.m.
Plunge Schedule:
Monday—2 to 6 and 8.30 to 9.30.
Tuesday—2 to 4 and 7.00 to 9.30.
Wednesday—10 to 12 and 2 to 4 and 8.30 to 9.30.
Thursday—2 to 4 and 8.30 to 9.30.
Friday—2 to 6 and 7.00 to 9.30.
Saturday—11.30 to 12.30.

Mona Lisa Stays Home France Won't Risk Loss

PARIS, June 28. — United News. — It is understood that Leonardo de Vinci's "Mona Lisa" will not be taken on tour to the United States, although the object of the suggested tour would be the building up of France's sorely depleted treasury.

Paul Leon, director of the fine arts department is said to have refused a novel proposal of a group of wealthy Americans that the valuable picture be taken to the United States and exhibited in the leading cities of that country with the understanding that a percentage of the receipts from admission charged would be given to France.

Leon is understood to have told the Americans that no amount of money would compensate France for the risks of fire, water, theft, substitution or damage involved in transporting of the picture.

Union Of Entire Slavic Race. With Himself Emperor Is Self Assumed Mission Of Russian, Now In States

NEW YORK, June 28.—A man with the calm assurance of authority has established headquarters in the old Barrett Manor at Arrochar, Staten Island, N.Y., for the execution of a plan on which he has labored for 35 years.

Starting with a consolidation of Poland, Czecho-Slovakia, Jugo Slavia and Bulgaria, he expects to unite all the Slavic populations of Europe in one great state, taking in Russia at last, making a total population of 200,000,000 Slavs, of whom he is to be the emperor.

To-day he declared he had dispatched a "proclamation" throughout Europe. The name signed to the proclamation is Count Cherep-Shiridovich, major-general, president and conciliator, American Slav Union, Latino-Slav League of United States and Europe, and is almost legendary in European affairs

Since the 90's it has appeared periodically in foreign news starting with the announcement that a Count Cherep-Shiridovich resigned from the Czar's service at the age of about thirty to consecrate himself and his fortune to the self-imposed mission of uniting the Slavic races.

FATAL ACCIDENTS OF WEEK END CLAIM TOTAL OF FIFTEEN LIVES

Eight People Drowned, Five Killed By Cars, One Burned.

ONE SUICIDE.

Four Others Badly Hurt, Two Probably Fatally, in Car Smash.

WINNIPEG, June 28 (Canadian Press).—The waters of Lake Winnipeg claimed the lives of four women during the week-end, a woman committed suicide in Winnipeg and a youngster was burned to death.

Evelyn Tasse, 19, of St. Boniface; Anna Wilson, 28, and Marjorie Wood, 16, the latter two of Winnipeg, were drowned when their canoe capsized at Hillside Beach, a small summer resort on the East side of the lake, while Mrs. E. E. Godwin, of St. James, a city suburb, was drowned while bathing at Victoria Beach. Mrs. Godwin, who was 36 years old, went bathing while the beach was deserted. Her body was found floating fifty feet from shore.

Mrs. Mary Mazyrak committed suicide at her home on Sunday afternoon. She had been in ill health for some time.

While playing with matches at his home during the absence of his mother, Solly Morgenstein, aged 5, was burned to death when his clothing caught fire.

Four Men Killed

MONTREAL, June 28 (Canadian Press).—Four men were killed when their motorcycle was struck by an automobile on the highway at St. Felix, a few miles from Shawinigan Falls, Que., yesterday. The dead are: Armand Boisvert, 32; J. Boisvert, 23; A. Bernard, 23; Shawinigan Falls. F. Beaulieu, 25, Fall River, Mass.

Injuries Fatal

OTTAWA, June 28 (Canadian Press).—Alphonus Carrier died early to-day as a result of injuries received last night, when he was struck by a motor car driven by Herbert Wilkie of Westboro. Wilkie is under arrest.

Hurt in Motor Wreck

NEW WESTMINSTER, June 28 (Canadian Press).—Four victims of a Sunday motor car accident near here are in hospital and two are not expected to recover. The seriously injured are H. A. Moore, head of a publishing company, and Arthur H. Parsons, a barrister, both of Vancouver.

Drowned in Ditch

CALGARY, June 28 (Canadian Press).—Adolph Hollin, 20, of Ferintosh, Alberta, was drowned while swimming in an irrigation ditch near Airdrie, Sunday.

Two Boys Drowned

EDMONTON, June 28 (Canadian Press). — Two 8-year-old boys, John Pearl and Paul Renaud, were drowned in Slave Lake on Saturday while swimming.

Young Man Drowned

MOOSE JAW, June 28 (Canadian Press).—Fred Ridley, 18, was drowned near Tilney on Sunday afternoon while bathing.

ST. LUKE'S RECTOR.

REV. GEORGE J. BOUSFIELD,
Rector of St. Luke's Anglican Church, whose congregation is celebrating the Fiftieth Anniversary of the Founding of the Church.

ST. ANDREW'S SUNDAY SCHOOL HOLDS SUCCESSFUL EXCURSION

Annual Picnic To South Beach Is Very Pleasant Outing.

MANY SPORTS.

Swimming, Races, and Ball Games Occupy Happy Crowd.

(Contributed.)

On Saturday afternoon St. Andrew's Sunday School picnic was held at South Beach. The rains during the morning and at noon frightened many who would have attended otherwise but, in spite of the weather, a larger crowd than was anticipated gathered at this popular summer resort.

The afternoon was spent in traditional picnic style. Large numbers of the children took full advantage of the chances to have a swim when there was such a good opportunity. Of course, everybody had to play ball—men and women, youths and maidens, boys and girls—all must have a part. It was quite unique to see grandparents and grandchildren playing in the same game. Some were, as one person expressed it, the worst players he had ever seen, but there were not many like that; the great majority made a very creditable showing. One great advantage of the introduction of softball is that so many more enter into the games and some of the grandparents exhibit rare skill, the result of intensive training in years gone by. No picnic is complete without races and there were races for everyone.

The winners are as follows:

Girls under 6 years of age: Marjorie Henderson, Lillian McNeely, Lillian Morrow.

Boys, 6 and 7: George McLean, Ormie Weir, Ray McWilliams.

Girls, 6 and 7: Helen Morrow, Muriel Brooks, Joyce Forsythe.

Girls, 8 and 9: Ethel Brooks, Jean Weir, Margaret Cotton.

Boys, 10 and 11: Vincent McLean, Kenneth Weldon, Barclay McKone.

Girls, 10 and 11: May McWilliams, Virginia Deyell, Jean Frederick.

Boys, 12 and 13. Jack Richardson, Alfred Gardner.

Girls, 12 and 13: Shirley Deyell, Barbara Foster, Dot Henderson.

Girls, 14 to 19: Helen Ballentine, Beulah Huffman, Eleanor Stacey.

Women, 20 and under 25: Mrs. Weir, 1; Mrs. McKone, 2; Mrs. White, 3; Miss Richardson, 4; Mrs. John, 5; Mrs. Morrow, 6.

After the sports of the afternoon everyone was ready for tea, and it was one of the great events of the afternoon. Some prominent persons had their tea with their own group and then passed around from one group to another sampling what others had. We wouldn't like to mention any names, but fears were held that some might have to go home in the ambulance. Fortunately, no person is ever sick after a picnic, so all were able to be in their usual places yesterday.

The picnic was a great success, and it was a very happy crowd that started for home during the evening.

PIANO RECITAL.

Pupils of Miss Jennie Cathcart Gives Pleasing Programme.

A pleasing recital by piano pupils of Miss Jennie Cathcart, 123 Brock street, was held on Thursday evening last, at the Paragon Tea Rooms, with a very good attendance of appreciative hearers, who accorded much applause to the efforts of the pupils, the majority of whom played from memory and displayed careful attention to the tuition of their instructress. A vocal pupil of Miss Cathcart, Miss A. Young, sang very pleasingly, "Down the Vale," and banjo selections played in his usual expert fashion by Mr. Frank Clark, with accompaniment to the encore by Miss Frances Clarke, were very much enjoyed and also applauded enthusiastically.

The programme was as follows: "Lucrezia Borgia," played by Helen Delehaye; "Commune Waltz," by Betty Detcher; "Hours there Were," by Bob Kingdon; "Woodlake," by Frances Clarke; "Pink," by Eric Trussler; "Chasing the Butterflies," by Kathleen Prout; "Adonis Galop," by Marie Kearns; "Morning Prayer," by Marion Ballantyne; "Medley March," by Russell Brand; "Joyous Maytime," by Connie Legon; "Mignonette," by Robert Cathcart; "In Rank and File, by Ruby Swanger; "The Dixies Gavotte," by Muriel Warde; "Orange Blossoms," by Pearl Welch; "Minuet in G," by Winfred Norton and Winifred Wood, "Angels of Mons," by Loretta McDougall; "Danse Villageosis," by Bertha Lobban; "Rondo Villageoise," by Lloyd Parnell; "A Twilight Reverie," by Mary Cathcart; "Lucky Moon Mazurka," by Nellie Butler; "Song of the Harvesters," by Winifred Norton; "Les Sylphes," by Winifred Wood; "Cabaletta," by Beatrice Wallace; "Harmonious Blacksmith," by Daisy Adlam; "Shepherd Song," by Chrissy Milby and Miss Jennie Cathcart; Medley Valse," by Willie Austin; "Valse" by Chrissy Milby, "Sonatina in F," by Muriel Davies, and "Summer Ride," by Daisy Adlam and Miss Cathcart.

They are never alone who are accompanied by noble thoughts.—Sidney.

TO LOOK YOUR BEST
Visit the WRIGHT Beauty Parlor
Three Operators:
Miss M McDonald, Mr. Dave Wall, Mr. Ed Wright
MARCELLING, SHAMPOOING, TINTING,
PERMANENT WAVING
CUTTING AND FACIALS AND MANICURING
You have the attention of beauty experts. Make your appointments. Special parlor for ladies, upstairs
165 CHARLOTTE ST. Phone 2115 for Appointments.

CHURCH ARMY COMING HERE

Happy Band of Workers to Visit City at End of July.

A GREAT WORK

(Contributed).

They will soon be here, these merrie men from old England. And with them will be a small number of ladies from the same country. The whole party are known as Church Army Crusaders; but if this title fails to convey the right impression, then they do not mind being called by any name, providing, of course, that you stick to the facts and attach some suitable appellation describing joy and happiness to them.

Yet if they are glad to be known as joy-bringers, and this, rest assured, they are, there is no need to imagine that they are imbued with that "sickly sentimentalism" which Joseph Conrad so rightly deplored. Theirs is a "high-hearted happiness," acquired after their discovery of natural religion, which is nothing more nor less than real religion.

Forty-five years ago there was a comparatively young man who had been very successful in business, and was accordingly prosperous and respected. This man had a vision. Like St. Paul, after his vision, he was a different man. He decided to be ordained. When he was ordained, he had a further vision. The outcome of this second vision was the Church Army. To use someone's expression, in those days the Church Army was "under one man's hat." To-day there are about 1,300 men and women in the Church Army.

What is the Church Army? You already have heard that they are happy folk. But they are more than that. The Church Army is part and parcel of the great Church of England. It is the Church's own recognized, incorporated mission society. What the Church teaches, that does the Church Army teach. Its members are men and women trained to go for the worst. They aim high, often having to seek low down in order to achieve their aim. In England the Church Army helps the destitute, feeds the foodless, houses the homeless, comforts the dying, tends the sick. This society has an employment bureau through which 10,000 people have been placed in work. Likewise are the disabled soldiers cared for, simple trades and industries being taught them, while they are paid at trade union rates of pay. Approximately $2,000,000 is spent in religious and charitable, or welfare, work annually. The work has won the warm appreciation of His Majesty the King, the Prime Minister and countless others. The Archbishops are its patrons, and 86 Bishops are its vice-presidents.

And now there are coming to this city 18 members of the Church Army. They have been in Canada since May 27th, and are on their way from Montreal to Hamilton, where they will join with a similar group from the United States, before returning to England in August.

The man who is responsible for all this modern crusading has but lately returned to England after a tour through the states of Eastern Canada. His name is Wilson Carlile, and it is a by-word in England. He is one of those rare and extraordinary characters, like Francis of Assisi, or John Wesley, who seem to appear from time to time among the average run of men. Toronto University gave him the degree of D.D., though he had long been an Oxford D.D. The King gave him that coveted and signal honor, which is the award of only 30 or 33 men at one time, the Companion of Honor. The King of Kings has surely a most loving "well done" for Prebendary Carlile later on. But he is only 80. Do you smile at that? Does it seem to be, perhaps, a slip of the pen? He is only 80! The Bishop of London, a dear friend of the Church Army and its beloved Chief, referred to him as "that boy Prebendary." Carlile carries his age as gracefully as a little child carries her flowers. And all his years are flowers. From him, possibly, his followers receive that note of positive gaiety which is the hall-mark of their religion.

And these men and women?

They come from all walks in life who constitute the Church Army. They believe in a live Christianity as opposed to the dormant and viscous type of religion so often to be seen. They are men of experience, who know what it is to value a brother's cheering word,—women who have travelled the stony and the bitter paths of life as well as the rosy lane. Eager with sympathy, equipped with a real message of hope to cheer the gloomiest soul. With song and with story, but devoid of any of the glamour and trappings of sensationalists, they will come and they will go. Here as everywhere else, maybe when they have gone there will be some of us, business men, housewives, young and old, rich and poor, who will be conscious of a new song on our lips, and a new throne in our hearts—the one set aside for the light of the world. Look forward to their coming. Above all, remember that they are as human and as natural as you are. They like football—some of them—cricket, fun. And they love God and serve Him.

YOU'LL STOP ANYWAY but ITS SAFER WITH
Silver Edge Raybestos BRAKE LINING
GILLESPIE GARAGE

OBITUARY.

ROBERT MONTGOMERY

The funeral of the late Robert Montgomery, held on Friday afternoon, May 28, was largely attended by citizens of New Liskeard, as well as by many from Haileybury, Cobalt and other Temiskaming points. Services were conducted by Rev. J. A. MacInnis, after which interment took place in New Liskeard Cemetery.

All of the immediate members of the family, comprising three sons and five daughters, were present: Norman, of Cochrane; Mrs. Albert Cooper, town; Mrs. W. J. Woods, Gowganda; Mrs. Walter Foulds, Owen Sound; Ran, town; Mrs. Fred Clark, Kingston; Claude, of Espanola and Mrs. W. H. Burnes, of Timmins, Mr. Dave Montgomery, of Peterborough, brother of the deceased; Mr. Norman Maidens, of Haileybury, a nephew, and Mrs. Wm. James, sister of Mrs. Montgomery, were also present.

Amongst the beautiful floral offerings were the following:

Pillow, from the Family.
Wreath, Norman and Clara.
Wreath, Members of New Liskeard Turf Club.
Wreath, Mr. W. H. Millar.
Wreath, Mr. and Mrs. C. B. Stevenson.
Cross, Mr. and Mrs. Gordon Spence.
Sheaf, Mr. and Mrs. W. N. Macdonald.
Sprays, Mr. and Mrs. E. T. Ord, Mr. and Mrs. Geo. Comfort, Presbyterian Church Choir, Presbyterian Ladies' Aid, Mr. and Mrs. Droppo, Mr. and Mrs. Chas. Eplet, Mr. and Mrs. Robertson, Mr. Jas. Jones and Family, Mr. and Mrs. James and Family, W. H. Lowery, Mr. and Mrs. Mallett, Miss Hogg, Lakeside Rebekah Lodge, Mr. and Mrs. Imerson, Mr. James Redpath, New Liskeard Fire Dept., Mr. and Mrs. T. Montgomery and Family, Mr. and P. Morris, Mr. and Mrs. Penman, Mr. and Mrs. Lever, Mr. and Mrs. Page, Mr. and Mrs. S. S. Ritchie, Mr. and Mrs. S. F. E. Thicke and Family, Mr. and Mrs. F. F. Thompson, I.O.O.F., Mr. and Mrs. J. H. Sumbler, Mr. and Mrs. T. Pipe.

THE STOCK MARKET

A net profit of $3,137,444 was declared by the Cile Copper Co. for quarter ending March 31st, after depreciation interest and federal taxes. The Federal Reserve Board finds wholesale trade in May and early June increased with slight upturn in wholesale prices, while production in basic industries and building contracts receeded. The composite crop condition June 1st was eight per cent below average. The Hudson Motor report for quarter ending May 31st a net income of $3,311,114, after charges and taxes. Preceeding quarter was $2,746,023. The six months net income $6,057,337 against $9,795,715 in 1925. The May operating income of the New York Central $6,395,188 against $5,339,113 for May, 1925, five months 1926, $25,519,243 against $23,405.154 for the same period in 1925. St. Louis and San Francisco reports May surplus after charges, of $422,382 against $417,971 for May, 1925. five month surplus $2,053,974 against $1,963,063 for same period in 1925. The Federal Intermediate Credit Bank of St. Paul reduces rediscount rate to four and three-quarters from 5 per cent, this is the second reduction within 9 days. St. Paul May net operating income $315,545 against deficit of $315,108 in May, 1925. The May booking of Fabricated Steel Plate approximated 46,473 tons against 32,619 tons in April and 26,684 tons in May, 1925. The rubber stocks in London increased 1,136 tons in the past week. A daily decline of 2,000 barrels was found in the past week's output from the Los Angeles Basin. California crude oil production week ending June 26 average 608,000 barrels, a daily decline of 3,500 from preceding week.

Demand. — Sterling 4.86 3-16; Francs, 289 1-2, and Lire, 363.

Do good by stealth and blush to find it fame.—Pope.

Vitue is like a rich stone—best plainest set.

From the stubble you may guess the grain—Homer.

That life is long which answers life's great end.—Young.

MARRIAGE

The marriage of Thomas Harding and Clarrisa Edwards was conducted by Major Higdon, at the Salvation Army quarters, Friday, June 25, at 2 p.m.

THE JEAN RIDDICK YARN SHOP
shows an unusually large stock of Yarns, Hosiery, Underwear, etc. Come and see us and save money.
WE SELL FOR LESS!

Lakefield and Stoney Lake Service
Until further notice steamer will leave the lake to arrive Lakefield to connect with bus arriving in Peterboro 11:30 a.m., and will leave Lakefield on arrival of the noon train for the lakes. For information, excursion rates, etc., apply Stoney Lake Navigation Co., 434 Park street, phone 548.

Wherever You Go
On vacation or for the day we will follow with our mail order department.
Our complete stock of merchandise and our facilities for handing orders quickly make it possible for us to place your order in the post office or on the train shortly after receiving it.
Just think what this means—wherever you are — Juniper, Kawartha, Chemong Burleigh, Rice Lake—you are as close as you are here.
Mail us your requirements—or phone—we will look after you.
G. A. BORLAND
PHARMACEUTICAL CHEMIST
228 CHARLOTTE ST. NEAR AYLMER
PHONE 274 - Fast Auto Delivery

AROUND THE CITY.

The government employment bureau had the greatest number of placements last week that it has had this summer. The demand from the summer resorts in Muskoka was very large as they were just opening up. There were 56 placements with 38 new applicants and 62 still on the list.

The fire department received a call at 8.59 last night to 317 George street where a small fire had started in the bake shop. There was no damage.

Evangelist Saves Hat By His Pulpit Oratory

COLUMBUS JUNCTION, Iowa, June 26 (United News). —The Rev. Loren Pecauet, evangelist, proved to the satisfaction of his audience on Sunday that the Bible is the word of God. As a result of an unanimouse vote, the evangelist will not eat his straw hat in a public demonstration on Monday, as he vowed he would do if he failed to prove the truth of the Scriptures.

Approximately 1,000 persons packed the Tabernacle and listened to Rev. Pecauet's address. After two hours of oratory, the audience voted its belief that Pecauet has succeeded in his effort and Pecauet still wears his hat.

CITY TAXI 25c
Country driving and trips a specialty. Reasonable rates.
Phone 2240
BRYDEN WEESE, Mgr.
26d-163-1933

Telephone 710 When You Want Your
PIANO OR ORGAN TUNED
Player Pianos a Specialty
All Work Guaranteed
W. H. CUNNINGHAM
800 Weller Street.

NOTICE
PERCY McGLYNN, former driver for A. T. Fontaine, has purchased an up-to-date Sedan Car. Prompt attention will be given to all orders. Phone 2492
3d, 152, 2123

THE 25c CARTAGE
NO MORE. - - NO LESS.
We move anything to any part of the city. Trunks to and from stations. Local and out distance hauling. Three trucks. No delay.
DAY PHONE 2392
NIGHT
m w f

TOWER FARM SUMMER HOME, RICE LAKE
is now open for holiday and rest. Excellent boating, bathing and fishing.
There is a first-class staff, with an excellent cook, and everything is clean and up-to-date.
You can secure plenty of rich milk and cream, fresh eggs, vegetables, and other foods suitable for building up the system.
A most pleasant place to rest.
For accommodation write J. W. Nurse or R. F. McIntosh, Bewdley P.O.
3d-26-28-30-2107

School Days Over and Happy Days Ahead

LET US PHOTOGRAPH the Children in this wonderful June sunlight—the finest photographic light of the year.
Don't resist the impulse—it can be put off, of course—many do, until it is too late—then a Photograph is priceless.
Appointments by Phone 368
THE Troy STUDIO
140½ HUNTER ST.
Photographers and Picture Framers

DANCE
AT
Rye's Pavilion
Tuesdays & Fridays
26d-151-1737

MARCELLING
Phone 2074w
MRS. E. M. BARRIE
m-w-f-1[illegible]

CHIROPRACTOR
M. C. GOODWIN
CD. Ph. C.
Palmer Graduate
108 BARRIE BUILDING.
Lady Attendant Phone 431
Hours 10-12 a.m. 2-4 and 7-8 p.m.
Office closed Tuesday evening, also Thursday afternoon and evenings.

PHONE 480 DAY OR NIGHT
HERB STINSON
LIVERY
121 Stewart St. — New Sedans
s.m.w.

W. GORDON HALL
Electrical Contractor
Wiring and Repair Work.
Vacuum to Rent. Phone 544RI[illegible]

Important Announcement
Duffus Motor Sales beg to advise their many and very much appreciated patrons and the public generally that on and after July 1st next the business will be operated under the firm name of "J. J. DUFFUS LIMITED."
It is the intention of the new firm to do business on a cash and carry basis, and give all customers the addititional advantage of buying goods and of having all work done at reduced prices for cash.
This very important change has been made necessary on account of the heavy expenses of doing business on credit, but the new firm's customers will all enjoy the very decided advantage of being able to get all work done and buy all goods at the very lowest prices possible.
FURTHER ANNOUNCEMENTS AND DETAILS LATER
J. J. Duffus Limited
4d, 26 28 29 30, 2119—wkly

"The Bat"
At the CAPITOL TO-DAY

The Evening Examiner

PROBABILITIES.
Fresh southerly winds, fine and warmer, thunder storms in a few localities to-night. Wednesday, northwesterly winds, fair and a little cooler.

VOL. LVII., No. 151 PETERBOROUGH, TUESDAY, JUNE 29, 1926 PRICE THREE CENTS

MEIGHEN NAMES CABINET

SIR HENRY DRAYTON,
Acting Minister of Finance and Acting Minister of Railways and Canals.

HON. H. H. STEVENS,
Acting Minister of Customs and Excise, and Acting Minister of Trade and Commerce.

HON. R. J. MANION,
Acting Postmaster-General and Acting Minister of Departments of Labor, Health and Soldiers' Civil Re-establishment.

RT. HON. ARTHUR MEIGHEN,
Again Prime Minister of Canada. He accepted the Governor-General's invitation and was sworn in This Morning.

HON. HUGH GUTHRIE,
Acting Minister of National Defence and Acting Minister of Justice.

SIR GEORGE PERLEY,
Acting Minister of Public Works.

DOMINION WIDE CUSTOMS PROBE IS HER PRICE

MISS AGNES McPHAIL,
Who Demands a Dominion-Wide Customs Probe if Progressives are to help Meighen wind up the Session.

TRENT WATERWAY'S VALUE STRESSED AT ANNUAL MEETING

Canal Ranks Second in the Dominion as Revenue Producer.

NEW DEVELOPMENTS.

J. Wells Fraser Criticizes "Raw" Statement Made in House of Commons.

The Trent Valley Waterway Development Association held its sixth annual meeting yesterday afternoon in the council room of the Chamber of Commerce F. D. Kerr, K.C., president, occupied the chair. Among those present were th following directors: G. K. Fraser, Burleigh Falls; Walter M. Foulds, Hastings, G. H. Coughlin, Hastings; J. B. Hanly, Midland; J. F. Lillicrap, Lakefield, and Ald. C. H. Ackerman, J. Wells Fraser and Frank G. Stinson of Peterborough.

Alderman Ackerman, in the absence through illness of Mayor Holloway, welcomed the members on behalf of the city, and spoke very fittingly of the work done by the Association, and said that the City Council realized the importance of this great inland waterway saystem, and he impressed upon those present the need of finances to carry on the work of the association, as it is instrumental in bringing here the vast majority of tourists who come to this district.

J. Wells Fraser, ex-president of the Chamber of Commerce, in the absence of President G. A. Gillespie, also welcomed the members of the association. He said: "The Chamber of Commerce, as you know, is your servant, and it was the members to look upon it as a part of the Trent Waterways Development Association." He lauded the work done in the past year by the secretary, Frank G. Stinson, as it was largely through him that the association was able to be represented at the New York Motor Boat Show, and in conclusion, "I want the Association to realize that Mr. Stinson is its best friend, and is always working for the development of the waterway."

President's Address.

"During the last year the president has had the hearty, generous and enthusiastic support of the secretary, Mr. Stinson, and it is through his driving powers that the work has made such progress," said Mr. Kerr. The general public are beginning to realize that it takes time and finances to extend the work of the association, and that it is through the association that so great a number of tourists have come to the Trent system.

"The people will not credit the government with foresight but of being blind, if they do not develop the system. Many of the leaders of Canada and the States are coming as tourists every year. This work cannot be accomplished immediately but a little has to be done each year. Work cannot go on without finances, and in financing the association needs co-operation of all the municipalities from Midland to Trenton, and also all public minded citizens," said Mr. Kerr.

Grants from Councils.

During the past year interest was created in the Peterborough County Council, and as a result of this, a grant was made towards financing the work of the association. Victoria County has given grants for the past few years. It is hoped that the outlying counties will follow in this work, as the executive of the association will have money enough to advertise this wonderful waterway." To-day the most unobservant man cannot help but see that the tourist traffic means thousands of dollars to this district, as shown in the secretary's report. Help has been rendered the association by old Peterboro men. Pamphlets and guidances have been distributed, especially at the New York Show," said the speaker.

Mr. Kerr closed by saying that the association would not be doing its work if it did not impress upon the goverment of the day that it is not fair to the people of this district, or to the province of Ontario or the Dominion as a whole, if the canal is not completed from end to end. "I say this, not from a political standpoint, but as a citizen interested in the development of this waterway."

J. W. Fraser.

J. Wells Fraser, in a few well-chosen words, said very emphatically that he was opposed to the statement made in the House of Commons recently, when a member of the government said only such money would be spent as to make the system not a public menace. In answer to this 'raw statement,' as Mr. Fraser called it, he said he was told that the blue books showed the canal the second best paying canal in Canada in power rights.

J. F. Lillicrap took exception to the amount of money being spent in the south end of the canal, when it really was needed in the north west end.

Frank Stinson then read his report:

Tourists Attracted

During the twelve months just passed, the Association has rendered invaluable service to the thousands of tourists attracted to Central Ontario by our policy of judicious and consistent advertising. We, first of all, bring them into this area by direct contact. We take a friendly interest in their welfare while in the vicinity of the Waterway with the result that they go back home and enthusiastically broadcast their experiences and impressions to friends and acquaintances, thus building up good-will for the Association and enhancing greatly the reputation of the Trent Waterway as Canada's premier summer playground.

What the tourist traffic means to Central Ontario is shown by statistics compiled in collaboration with the Peterborough Chamber of Commerce, showing the amount of American funds which passed through the chartered banks in the following cities and towns, during the summer months, 1925:

Peterborough City	$252,480.00
Lakefield	65,000.00
Bobcaygeon	90,000.00
Fenelon Falls	24,000.00
Total	$431,480.00

(Turn to Page 6, Please)

FIRST PAYMENT OF TAXES
THE FIRST INSTALMENT OF THE TAXES, THAT IS THE PAYMENT OF THE FIRST THIRD OF THE TAXES, WILL BE RECEIVED BY THE COLLECTOR OF TAXES UP TO AND INCLUDING JULY 7TH WITHOUT THE ADDITION OF THE PERCENTAGE CHARGE.
1d-152-2143

DUCO
Demonstration
AT THE
KINGAN HARDWARE
CO'S STORE
WED. - FRI. - SAT.
THIS WEEK

Infant Mortality Rate Much Too High In Canada

OTTAWA, Ont., June 9.—(Canadian Press.)—The maternity and infant mortality rate is much too high in Canada, Miss E. L. Shellie, chief superintendent of the Victorian Order of Nurses, in an address here yesterday said. She outlined steps taken by the Order to remedy this, including education of prospective mothers. The work of the Order is most preventative, she pointed out. It seeks to elminate causes of sickness as well as relieve suffering.

TREND OF PROBE IS DISPLEASING TO EVANGELIST

Mrs. McPherson Says Investigation Has Been Centred on Her.

NOT ON CRIMINALS.

She Denies Story That Love Affair Caused Her Disappearance.

LOS ANGELES, Calif., June 29 (Canadian Press).—Aimee Semple McPherson, of Ingersoll, Ont., has expressed her displeasure with the trend which the investigation of her story that she was kidnapped and taken to Mexico has developed. As the District Attorney and police continued the inquiry to-day the evangelist denounced those who doubt her explanation of her five weeks' absence which started when she vanished at Ocean Park on May 8, and ended when she was found at Agua Prieta, Mexico, last Wednesday.

"Instead of being centered on the criminals, it (the investigation) has centered on me," she said.

The pastor scoffed at the possibility that she might have disappared because of a love affair.

"The man I marry has not appeared on the scene yet," she declared, and then proceeded to draw a word picture of her ideal. "He must be good looking. He must be six feet tall or more. He must be a preacher. He must have certain rigid standards. He must play the trombone and be a good singer, and he must be a good and holy man."

The description, she added, tallies with no one she now knows.

"Your Wife?—She's Mine;" Then the Battle Started

CHICAGO, June 29 (United News). — Albert Johnson was driving his taxi cab on the north side in search of passengers, when he noticed a strange man talking to his wife on a street.

"Who are you and why are you talking to my wife?" Johnson asked the stranger.

'Your wife?" the stranger replied. "This is my wife."

Police interfered with the argument that followed and took all three to headquarters, where Mrs. Johnson admitted she was married to both men, and was held on a charge of bigamy.

JULY 1ST, DOMINION DAY.
TO STONEY LAKE.
STR. STONEY LAKE WILL LEAVE GEORGE STREET WHARF AT 8 A.M. FOR A TRIP TO STONEY LAKE. ORCHESTRA AND MEALS ON BOARD. RETURN FARE, ADULTS $1.00; CHILDREN 50c. 3d26 29 30 2120

U. F. A. GOVERNMENT RETURNED IN ALBERTA GENERAL ELECTION, WINNING BY A LARGE MAJORITY

Captures Most Seats Decisively in Three-Cornered Contests.

STANDS ON RECORD.

Proportional Representation and Transferable Vote Are Used.

CALGARY, June 29 (Canadian Press).—Premier J. E. Brownlee, fighting his first campaign as leader of the United Farmers of Alberta, was returned to power with an increased majority as a result of the provincial elections yesterday. The returns had barely started coming in last night when it was plainly indicated that the electorate had endorsed the record of the U.F.A. during its first term of office and had given it a mandate for a second time. Throughout the night, the advantage of the Government increased and at midnight when compilation of unofficial returns virtually ceased the extent of Government victory was fairly well defined. The unknown quantity in the election was virtually narrowed down to the cities of Edmonton and Calgary, where the counting of the various choice indicated through the preferential balloting system was proceeding slowly, it is not expected that the results for the cities will be known until to-night. The same situation exists in a large number of rural polls.

Party standings early to-day remained unchanged from the midnight tabulation.

Party standings early to-day remained unchanged from the midnight tabulation.

WORDS OF WISE MEN.

Man is supreme lord and master
Of his own ruin and disaster.
—Butler.

A light heart lives long.
—Shakespeare.

Gordon Hails Election As Way To Clear the Air

The Honorable G. N. Gordon was asked today what he thought of the political crisis in Federal affairs which developed yesterday, and he said he thought the only thing to clear the political atmosphere was a general election and let one party or the other have a clear working majority.

The former Minister went on to say that each of the old parties was in a minority if either united with the independent members of the House of Commons and a condition such as that left any Government always in a position of uncertainty.

As to local matters, Mr. Gordon said that he did not wish to make any comment, as no doubt a convention will be called at an early date to decide upon the candidate to carry the Liberal colours.

Induction To-night.

Rev. Mr. McDonald Will Be Inducted at Knox Church.

Rev. Mr. McDonald will be inducted into the pastorate of Knox Church to-night at 8 o'clock. Mr. McDonald arrived in the city at noon to-day.

The unique and impressive and stately ceremony will be conducted by Rev. J. W. Gordon, of St. Andrew's Church.

The induction sermon will be preached by Rev. T. E. Holling, of Lindsay. Rev. Mr. McConnachie will deliver the charge to the minister, and Rev. J. A. McKenzie, a former pastor of Knox Church, will address the congregation.

The public is invited.

RIGHT OF DISSOLUTION RETURNS TO LIBERALS IF MEIGHEN LOSES

John S. Ewart, K.C., Constitutional Authority, Says Precedent and Law Gives Right To King If Want Of Confidence Is Voted.

TORONTO, June 29 (Canadian Press).—A special despatch from Ottawa says:

"According to constitutional law and precedent, dissolution comes back to the Liberals if the Right Hon. Arthur Meighen fails to carry on in the House of Commons." This most important opinion was given last night by John S. Ewart, K.C., eminent constitutional authority.

Ever since this memorable political battle commenced on the floor of the House six months ago it was admitted that the immediate objective of the Conservatives was to upset the Government, meet the House, and then go to the country with the election machinery in their hands. According to Mr. Ewart, if the Liberals upset the Meighen Government on their threatened want-of-confidence motion, the Government comes back into Mr. King's hands, and with it the right of dissolution.

Drayton Takes Lead Of Party As Meighen Forms Government To Avoid General Election

Will Seek To Complete Work of the Present Session and Then Hold By-Elections For Return of Cabinet—Members Are Now Only Acting.

MISS McPHAIL WANTS CUSTOMS CLEAN-UP AS RETURN FOR HELPING CONSERVATIVES

Debate on Customs Amendments Re-opens With Liberal Criticizing New Government Party—Routine Business Is Proceeding—Avoid Delay and Hardship Says Drayton.

OTTAWA, June 29 (Canadian Press)—Proceedings opened in the House of Commons today with the Conservative party occupying the Government benches while the Liberals were across the floor occupying the seats held by the Opposition yesterday. Ex-Premier Mr. King had Mr. Meighen's former seat while Sir Henry Drayton occupied that vacated by W. L. Mackenzie King. The first business was the reading of a statement by Sir Henry Drayton which was as follows.

"Immediately following the resolution of the late Government and the adjournment of the House yesterday, His Excellency the Governor General, sent for the Right Hon. Arthur Meighen, leader of the Conservative party, and requested him to form a new administration. Mr. Meighen advised His Excellency last evening that he would undertake this task and was sworn in this morning as Prime Minister, Secretary of State for External Affairs and President of the Privy Council.

"Having in mind the fact that the present session has now continued for almost six months, and is very near its close, Mr. Meighen believed it to be the first duty of any government he might form to conclude with all convenient dispatch the work of the present session. Such a course in preference to a somewhat prolonged adjournment was demanded also by just regard for the convenience of honorable members, especially those who come from a great distance.

"It was manifestly impossible to effect this result if the government was to be formed in the usual way and if ministers were to be assigned portfolios necessi-

(Turn to Page 11, Please)

Alderman Of German City Talk Tax On Bobbed Hair

LANDAU, Bavaria, June 29. (United Press).—Alderman Siebesberger to-day sought to levy a fifty mark tax on every newly bobbed head. This, explained the alderman, would discourage the practice of bobbing and protect the ideal of German womanly beauty against the mutilation of modern fashions.

There was angry debate in the town council, and finally the tax, which would amount to about $10, was rejected as unconstitutional.

THOMAS BARRIE TELLS OF WEST

Peterborough Business Man Finds Trade Active and Crops Good.

TO REFLECT HERE.

Conditions are very favorable in the West, said Thomas Barrie of Barries Limited, who has just returned from an extended business tour of the provinces of Saskatchewan, Northern Alberta and Manitoba. The season opened up fully three weeks ahead of the east, and due to the crops getting lots of moisture, the wheat is showing great signs of growth. In some places the crop is standing eighteen inches high, he said, but the bulk would average from six to ten inches. During his travels he did not come upon a single district where the crops were not looking healthy. The only question this year will be as to the quantity, but this will, of course, depend upon future conditions.

Mr. Barrie declared that he found business to be considerably more active than in the East, with more building in progress than at any time during the last five years. In Regina alone, he said, building permits for over two million dollars have been issued, and this amount does not include the permit for the erection of the new C. P. R. hotel, which it is expected will amount to from one to one million and a half dollars.

While the automobile and agricultural implement business seem to be more active than some other lines; a great many dealers complaining that they cannot get enough new cars to fill their requirements, cash payments are a great deal more in evidence than formerly.

Summing up the situation, Mr. Barrie stated that there was every reason to be optimistic and ventured the opinion that the prosperous conditions existing there would gradually benefit the conditions of the manufacturers in the East.

MAJOR BENNET DANCE
RYE PAVILION THURSDAY, JULY 1ST.
2d-152-2138.

COMING EVENTS

WEDNESDAY, JUNE 30, 1926.

Today has been fixed as the date for the annual observance of Alexandra Day in England.

Lord Willingdon, Canada's Governor General-elect is due to arrive at Vancouver to-day.

The National Editorial Association opens its 41st annual convention in Los Angeles.

The annual Henley Regatta opens on the Thames River course in England to-day.

Forty years ago to-day the Canadian Pacific Railway was opened for regular traffic.

K. OF C. EXCURSION TO ROCHESTER, JULY 1ST.
BUS WILL LEAVE K. OF C. CLUB, SIMCOE STREET, PETERBORO, AT 5.45 ON THE MORNING OF JULY 1ST, ARRIVING AT COBOURG IN TIME TO TAKE THE STEAMER LEAVING AT 7.30.
SAME BUS WILL BE AT THE WHARF ON THE RETURN OF THE STEAMER AT NIGHT.
BUS FARE (RETURN) $1.50.
STEAMER FARE (RETURN) $2.00.
PERSONS DESIRING TO TAKE THIS TRIP WILL PLEASE PHONE 559, K. OF C. CLUB, OR 444, BOWEN'S BARBER SHOP, NOT LATER THAN 6 O'CLOCK WEDNESDAY EVENING, JUNE 30TH. 2d152

Central Ontario Baseball Holiday Game
THURSDAY MORNING—JULY FIRST
Game called at 10.30 o'clock sharp
Kingston vs. Peterborough
This should be the game of the season.
Admission, 47c, Amusement Tax, 3c.
Main stand — Gentlemen, 15c; Ladies, free.
River stand—Free.
2d-153-2146

FOR SALE

$3300—Brick dwelling, good location, on easy terms.
$2500—Brick Bungalow, good location, on easy terms.
$2400—Frame Dwelling, good location on easy terms.
$6000—Brick Bungalow, good location, all conveniences.
$6000—Brick Dwelling, good location, all conveniences.
50 acres farm land close to city; would exchange for dwelling in city.
Farms for sale in different parts of the county.

W. H. TAYLOR
163 Hunter St. W., or Phone 1462.

LOST

LOST — ON SMITH OR BENSON—brown purse containing sum of money; phone 1548M. 3d-153-3642

LOST — CLUB BAG ON CHEMONG Road; phone 1371J. 3d-153-3639

LOST — $5 BILL ON GEORGE, Hunter or Aylmer St.; finder please leave at Examiner; reward. 3d-152-3615

LOST — IN LITTLE LAKE CEMETERY, Porter S. White's or J. T. Breund's store, a five dollar bill; finder please phone 487w. 1d-152-3661

LOST—SUNDAY EVENING IN Victoria Park, gold watch and chain; finder please leave at Examiner; reward. 3d-154-3678

LOST — FRIDAY NIGHT; BLACK Parasol, brown handle, on grand stand; finder please leave at Examiner; reward. 3d-152-3604

LOST—RED BIRD BICYCLE TAKEN from in front of St. Peter's Cathedral, Saturday evening; almost new. Finder return to 591 Homewood Ave. and receive reward. 3d-153-3658

FOUND

FOUND — PURSE CONTAINING small sum of money; apply 182 1-2 Hunter W. 3d-153-3635

NOTICE

NOTICE — TAXIDERMIST WORK done; have your specimens mounted; apply 156 London St. Phone 878. 26d-157-3171

AUTOS FOR SALE

CAR FOR SALE—1922 DODGE TOURING, first class condition; apply 415 Dublin St. 6d-155-3625

CAR FOR SALE—FORD TOURING; cheap for cash; must be sold; no reasonable offer refused; 372 Water St. 3d-153-3643

CAR FOR SALE — A FORD ROADSTER for Sale cheap. Can be bought right for cash. Apply 283 Stewart Street, between hours of 5 and 8 pm.

CAR FOR SALE — SEE BREWER Motor Sales for used cars and trucks; all makes; prices right; terms arranged; 101 Hunter St., opposite St. John's Church. 26d-173-2095

WORK WANTED

DRESSMAKING—SEWING BY THE day; will go to the country; phone 316 evenings. 3d-153-3637

WORK WANTED—BY THE DAY OR hour; apply 298 Brock. 3d-153-3634

WANTED — PLASTERING OR ANYTHING in the line of building done at right prices. Phone 1865J. 3d-152-3614

WORK WANTED — MAN WANTS lawns and odd jobs; apply 273 McDonnel St. 3d-154-3679

WORK WANTED—WOMAN WANTS work by the day or hour; apply 406 Aylmer, room 3. 3d-154-3684

BOARDERS WANTED

WANTED — TWO BOARDERS TO share room; all conveniences; central; phone 2373. 3d-153-2135

POULTRY & EGGS

POULTRY FOR SALE—WHITE WYandotte Rooster; phone 1768J. 3d-152-3606

BABY CARRIAGES, ETC.

FOR SALE—STURGIS BABY CARRIAGE, whole reed, reversible; splendid condition; apply 161 Rutherford Ave., cor. Patterson. 3d-154-3682

WANTED

WANTED TO RENT—A GASOLINE LAUNCH. Apply Box 3652. 2d, 152, 3652

WANTED—SMALL TENT; PHONE 2633J. 3d-152-3616

WANTED TO BUY—YOUNG CALVES, Oswald Boyce, Lakefield. 3d-153-3638

WANTED—JERSEY COW MUST BE young and good; apply L. Boat, R. R. 1, Omemee. 3d-154-3681

WANTED — PARLOUR HANGING Lamp; Box 363 Examiner. 3d-152-3633

WANTED — MOTOR CARTING; ALL kinds, long or short hauling; Beatty Bros. 'Phone 3169-991r2.

WANTED—1,500 MEN AND WOMEN to join Peterborough Industrial Exhibition. Coupon on another page. db

WANTED—ROOM FOR YOUNG MAN, must be near Westclox factory; Apply stating terms per week to John Edgar, phone 421. 1d-152-2152

FOR RENT

TO RENT — LARGE FURNISHED Cottage, Chemong; phone 307 r 4. 3d-113-3040

TO RENT — TWO SMALL HOUSES; Hart Ave., rent reduced; apply 677 Water. 3d-152-3609

TO RENT—PASTURE FOR A TETHERED cow or horse; apply 81 Crescent St. 6d-154-3594

FOR RENT—$12, $15, $20 $25 & $35 Houses, central; also some first class Apartments, low rent; 421 George street, phone 273 evenings. 5d-154-3611

TO RENT — BRICK GARAGE FOR season; apply 204 Brock St. 3d-154-3670

TO RENT—MODERN HOUSE WELL located heated if desired; apply 162 Smith. 6d-156-3649

TO RENT — MODERN HOUSE; 444 Mark; phone 1696J. 3d-29,2,5-3673

TO RENT—TWO BRIGHT FURNISHED rooms, suitable for light housekeeping; apply 217 Rubidge St. 3d-154-3680

TO RENT—HOUSES AND APARTMENTS from $12 to $40; garage from $3 to $5; apply 345 Rubidge St. 3d-154-3671

TO RENT—SUMMER COTTAGE AT Chemong, furnished, fireplace, garage; attractive location; phone 2687w. 3d-153-3636

TO RENT—LISTEN!—FIRST CLASS Furnished Apartment, central; no children, rent reasonable; apply 421 George St. 5d-154-3612

TO RENT — SIX ROOMED BRICK house, all conveniences, except furnace, central, immediate possession; Apply 108 Dufferin St. 3d-153-3651

FOR RENT — ELECTRIC FLOOR Polisher, $2.00 per day. Phone 1428. 6d 152 3542

TO RENT—HOUSE, 512 PARK, Apply 168 Antrim. 6d 152 3547

TO RENT — MODERN HEATED Apartment; corner store and house. Apply 451 Water St. 12d-156-3499

TO RENT—FURNISHED OR UNFURNISHED rooms; apply 264 King St. 6d-156-3647

FOR RENT — MODERN, HEATED Apartments; apply 437 George St. dtf-1866

FOR RENT — WAREROOMS, OR would be suitable for small manufacturing business; possession 1st April; apply 437 George street. dtf

FOR RENT — WAREROOMS, OR would be suitable for small manufacturing business; possession 1st April; apply 437 George street. dtf-823

FOR RENT—NO. 172 1-2 SIMCOE street, suitable for store or office; Apply 437 George street. dtf-318

FOR RENT—HEATED OFFICE ON George street. Apply 437 George street. dtf

FOR RENT — OFFICE, HEATED; Apply Bank of Toronto. dtf.-2056

B. C. SHINGLES
I handle the best grades of British Columbia Shingles at best prices. Roofing and roofing materials our business.
FRED. H. ROWAN
607 Weller St. Phone 851

HOUSES, REAL ESTATE

FOR SALE — FIVE ROOMED COTTAGE at Kawartha Park; phone 388. 3d-153-3618

FOR SALE OR TO RENT —A FURNISHED cottage at Chemong. Apply to 273 Rubidge st., or phone 1649J. 6d 152 3556

FOR SALE—DESIRABLE BUILDING lots, different parts of city; terms; apply D. J. Lundy, 95 Hunter St. 26d-177-3674

REAL ESTATE — NEW AND MODERN west side home, 6 rooms and bath; very desirable location; a bargain if taken at once; phone 1162J. 6d-155-3624

HOUSE FOR SALE — NEW, CONVENIENTLY built brick house, just outside the high tax district; terms to suit purchaser; apply 211 Park St. south; phone 2310w. 3d-152-3617

FOR SALE—FIVE ROOMED HOUSE (frame) in good condition; corner lot; gas, electricity, 2 minutes from car, southend of city. Apply 329 McGill. 3d-153-3654

FOR SALE OR TO RENT—5 ROOM brick bungalow with large garden, etc.; apply 264 King St. 6d-156-3646

FOR SALE— NEW HOUSE IN WEST End, centre hall plan, oak floors throughout and modern in every respect. Easy terms to suit purchaser. Apply 437 George Street. dtf 2078

REAL ESTATE—COTTAGE AT ALLAN'S Mill on Crow River for sale or rent; for particulars write, Stanley Keller, Bonar Law, R. R. 1. 13d-153-1979

FOR SALE

FOR SALE — TOP SOIL; PHONE 1903J. 30d-153-3073

FOR SALE—ANGLE WORMS, PHONE 337W. 6d-153-3578

FOR SALE—BED AND MATTRESS in good condition, $8.00; 558 Weller, phone 523. 3d-152-3608

FOR SALE—IN EAST CITY FOUR acres of grass; apply 140 Simcoe street. 3d-152-3602

FOR SALE—CHEAP; IMPERIAL OXford Range will burn coal or wood; 242 Lansdowne St. 3d-153-3659

FOR SALE — AN AUTO KNITTER, almost new; apply 581 Sherbrooke or phone 2277. 3d-154-3683

FOR SALE—CAMP WITH PUNT, SIX miles up canal; also tent, 12 - 17, 6 ft. wall; 738 George, phone 99J. 3d-154-3675

FOR SALE—PERFECTION 3 BURNER oil cook stove with 2 burner oven; good as new; 421 Bethune, phone 1183w. 3d-154-3668

FOR SALE — PRETTY CEMENT Urns, medium size; also well tile, reducing from 30" to 24"; apply 677 Water. 3d-152-3610

FOR SALE—AN EDISON VICTROLA with twenty records, nearly new; price reasonable; apply 81 Crescent St. 6d-156-3693

FOR SALE — OUTBOARD MOTOR boat; apply 583 Park St. 3d-154-3679

FOR SALE — A SKIFF IN FIRST class condition; newly painted; at Chemong; apply Dr. McPherson. 3d-154-3676

FOR SALE — HEINTZMAN PIANO, good; antique writing desk in mahogany at Hancock's on Friday. 4d-154-3666

FOR SALE — CANVAS COVERED Canoe in first class condition with carpet, cushions and paddles; apply 535 Downie. 3d-153-3658

FOR SALE — AN IRISH WATER Spaniel; apply 242 Simcoe St. 3d-153-3657

FOR SALE — WHITE IRON BEDstead, spring and mattress in good condition; 493 Water St., or phone 2468. 3d-153-3663

FOR SALE—A GURNEY FOUR BURNER Gas Range with oven, and a linoleum, kitchen size, nearly new; apply 140 Park St. 3d-153-3662

FOR SALE—WALNUT HALL STAND, Pandora Range, 3 burner Gas Stove, 2 iron beds large kitchen table, and other articles. 243 Rubidge street. 3d-153-3645

FOR SALE — AT HICKEY'S SHOE store, 169 Hunter St., Men's tan and black Oxfords, $4.45; Boys' $2.75 and $3.50; women's slippers, $2.75. 3d-153-3654

FOR SALE — AIREDALE, MALE, first class watch dog or companion; apply E. Sargent, Westwood. 3d-152-3623

FOR SALE—CHEAP—MOTOR BOAT, 18 ft., 6 h.p., cedar hull, canvas covered, good condition, nice model with collapsible top; apply red bungalow, Braidwood Ave., west of Park, phone 2296w. 2d-152-2137

FOR SALE—PIANO IN GOOD CONdition; also oak library table, bedroom suite and other furniture; apply 536 Bolivar St. 6d-153-3566

FOR SALE—DEW WORMS; PHONE 1763J. 9d-152-3477

FOR SALE — HARDWOOD, PINE and hemlock slabs and mixed wood. Baker's, phone 676. 26d-156-3143

FOR SALE — DROPHEAD SEWING machine $17; kitchen sideboard $6, writing desk $5; buffets, extension tables, leather diners, sideboard, dressers, stands, iron beds and springs, toilet sets, gas plate, floor lamp, high chair, screen doors, parlor tables, leather rocker, sewing machine, $8; arch curtains, clock, dishes, etc. Apply 59 Aylmer near Perry. 3d-153-3644

STORE
To let, with living quarters, central, low rent. Also Apts. and Garages to let.
A. LOW & CO.
385 BETHUNE ST.
Phone 697 - Nights & Holidays 1027

FOR SALE

100 acres, all working, 22 acres fall wheat seeded to Alsike, balance spring crop all in; 12 cows, 5 horses, hens, pigs, full line implements; possession at once; close to store and church; might consider house, good buildings...........$10,000
3 acres, Brick house, frame barn, edge of city; will take house...$5000
Brick house, 7 rooms, 3 piece bath, furnace, attic, hardwood floors, garage good location, a bargain...$4500
Bungalow, 5 rooms, 3 piece bath, furnace, garage, cement cellar..$3300
Brick, 7 rooms, 3 piece bath, furnace; will take lot..............$3100
Brick house, 6 rooms, hardwood floors, fire place and mantel, furnace, large lot, Gilmour St.....$5200

M. STOREY
Phone 1566 - 190 Charlotte St.

TEACHERS WANTED

TEACHER WANTED—PROTESTANT teacher wanted with experience preferred for Auburn Public School; preference given to applicant with certificate in agriculture; apply stating qualifications and salary expected to F. G. Profit, R.R. 9, Peterboro, Ont. 3d-153-3656

TEACHER WANTED (PROTESTANT) for S.S. No. 5 South Monaghan, 1 1-2 miles from railway station; apply stating certificate, experience and salary expected; W. A. Wood, Sec.-Treas., Fraserville, Ont. 6d-26,29,2,5,7,9-3622

HELP WANTED—Female

WANTED—A COMPETENT GENERAL; references required; good wages. Phone 1712w. 3d-152-3631

WANTED—WOMAN TO DO PLAIN sewing at a store on Saturdays; apply by letter to Box 2142 Examiner. 3d-153-2142

EXTRA FEMALE HELP WANTED—for Steamer Stoney Lake for July 1st; phone 548 or call at 434 Park. 2d-153-2160

WANTED — EXPERIENCED DRY goods saleslady for holiday period; apply to Robt. Fair & Co. Ltd. 1d-152-2156

WANTED — HOUSEKEEPER DEsires position; Box 3631 Examiner. 2d-152-3631

WANTED—EXPERIENCED TAILORess for repair work; apply Parker's Dye Works, Peterborough. 3d-153-2125

WANTED GOOD PLAIN COOK FOR summer resort, July 1st. D. W. Galbraith, Apsley, Ont. 3d-152-2103

WANTED — A GIRL OR MIDDLE aged woman at Chemong Park; apply Mrs. A. W. McPherson, 134 Murray St., or at Chemong. 3d-154-3677

WANTED—CAPABLE GIRL OR WOman for housework; Box 3641 Examiner. 3d-153-3641

GOOD HOUSEKEEPER FOR TWO. Apply James Peel, Millbrook. 3d-152-2118

Summer Cottages To Rent

TO RENT—COTTAGE AT KAWARtha Park; apply Geo. Blackmore, at Park. 3d-152-2619

TO RENT — FURNISHED LAKE front cottage at Chemong; first two weeks of July; phone 1098m. 3d-152-3620

COTTAGE TO RENT—FURNISHED—Stoney Lake near Burleigh Falls; apply G. K. Fraser, Burleigh Falls, Ont. 3d-29,2,5-3669

COTTAGE TO RENT—FURNISHED cottage with skiff at Stoney Lake for month of July; apply W. H. Donnelly, phone 510J. 3d-26,29,2-3630

COTTAGE TO RENT — ON CLEAR Lake for season 1926 or any part of it. Apply George Foster, 358 Aylmer street. Phone 130. 9d 10 12 15 17 19 22 24 26 29 3283

TO RENT—FURNISHED COTTAGE, Stoney Lake, with large screen porch; last 2 weeks of July; phone 415w. 12d-153-3425

TO RENT—TWO FURNISHED COTtages, Stoney Lake, near Kawartha Park store; ice, wood and garage; apply Claude H. Rogers, phone 151. 12d-153-3436

HELP WANTED—Male

WANTED—MAN AND WIFE; MAN for outdoor work, and woman as general; phone 1J. 3d-153-2128

WANTED — MAN WANTED FOR farm work; apply S. H. Perks, R. R. 7, Peterboro. 3d-153-3633

WANTED — REPRESENTATIVES IN every town; splendid pay; don't miss this one; Importers, Hamilton, Ont.

FIREMEN, BRAKEMEN, BEGINners $150, later $250 monthly; also clerks, permanent (which position?) Write Railway Box 3587 Examiner. 3d-152-3587

WANTED — BY A HIGHLY REspectable family; a strong boy of 15 years to do light work at a summer camp at Stoney Lake for July and August; small remuneration; must have good references as to character, etc. Apply John Edgar, phone 421. 1d-152-2159

FOUND!
Have you lost your Automobile Crank?
The Examiner has several, they having been found and left in by different parties.

THE Groceteria

Picnic Supplies For Dominion Day

STANDARD GRANULATED SUGAR
16 Pounds $1.00

QUAKER CORN FLAKES
3 Packages 25c

SHIPPAM'S PASTE
Made in England
Ham, Tongue, Crab, Game, Anchovy, Strasburg. In Glass.
25c

SWEET OR SOUR PICKLES
10-oz. Bottle
23c

THOUSAND ISLAND DRESSING
Blue Ribbon Brand
Large Jar....41c. Small Jar....22c

MAYONNAISE SALAD DRESSING
Golden Glow Brand
Large Bottle....22c Small....15c

PEANUT BUTTER
Beech-Nut Brand
Nothing Finer Made
Medium Tumbler 22c
Small Tumbler 15c

JELLY POWDERS
McLaren's or Pure Gold
3 Packages 18c

JUICY LEMONS
Regular Large Size
16c Dozen

BREAKFAST BACON
Mild Cure. Choice Flavor
44c lb.

HEINTZ SPAGHETTI
Cooked with Cheese in Tomato Sauce
10-oz. Tins
15c

CLARK'S POTTED MEATS
Small Tin... .8c Large Tin....14c

HEINTZ KETCHUP
Large Bottle 25c

CROSSED FISH SARDINES
Small Tin 9c

BONELESS KIPPERED HERRING
Norse Crown Brand
2 Tins 25c

OLIVE BUTTER
For Sandwiches, Salads, Etc.
Large Tumbler 32c

CREAMERY BUTTER
Very Choice and Fresh Made
36c

WAXED PAPER
Pays for itself in the food it saves.
50 Sheets
Put up in Envelope
10c Package

VAN CAMP'S PORK AND BEANS
No. 1 Tin 10c
Convenient Size for Small Family

MACLAREN'S CHEESE
14c Package

CEYLON INDIAN TEA
Blend
60c lb.

GILLETT'S LYE
2 Tins 25c

NESTLES MILK—Evaporated
Just the size for your picnic. Small Tin
5c

OPEN WEDNESDAY EVENING - STORE CLOSED DOMINION DAY

5 STORES **THE GROCETERIA** 5 STORES

CORNER REID AND SMITH STREETS
CORNER GEORGE AND ANTRIM STREETS
423 GEORGE STREET
OLD MARKET ARCADE
CORNER RUBIDGE AND SHERBROOKE STREETS

NOTICE TO CREDITORS

In the Matter of the Estate of Maria Heffernan, late of the City of Peterborough, in the County of Peterborough, Married Woman, Deceased.

Notice is hereby given pursuant to The Trustee Act, R.S.O., 1914, Chapter 121, that all creditors and others having claims or demands against the estate of the said Maria Heffernan, who died at the said City of Peterborough on or about the 3rd day of June, 1924, are required on or before the 10th day of July, 1926, to send by post prepaid or deliver to the undersigned the Solicitor for the executor of the said estate, their Christian names and surnames, addresses and descriptions, the full particulars in writing of their claims, a statement of their accounts and the nature of the security, if any, held by them.

And Take Notice that after such last mentioned date the said executor will proceed to distribute the assets of the said deceased among the parties entitled thereto, having regard only to the claims of which he shall then have notice, and that the said executor will not be liable for the said assets or any part thereof to any person or persons of whose claim notice shall not have been received by him at the time of such distribution.

J. R. Corkery,
414 Water Street,
Peterborough, Ont.
Solicitor for the said executor.
Dated at Peterborough this 19th day of June 1926.
4d-22,29,6-2048

ROYAL VACUUM, $35
Used only four times
'Phone 138 Hoover Dept.

VETERINARY
DR. W. F. McELROY, Vet. Sur., office and residence, 190 Charlotte St., Charlbond Bldg., Peterboro Phone 1623J.

NOTICE TO CREDITORS

IN THE MATTER OF the estates of ANTOINETTE MARIE COLTON, late of the City of Peterborough, in the County of Peterborough, Widow, deceased.

NOTICE IS HEREBY GIVEN pursuant to Section (56) of the Trustees' Act, R.S.O., 1914, Chapter 121 that all creditors and others having claims or demands against the estate of the said Antoinette Marie Colton who died on or about the 6th day of May, 1926, at the City of London, in the County of Middlesex, are required on or before the 9th day of July, 1926, to send by post, prepaid, or deliver to the undersigned Executors of the last Will and Testament of the said deceased, 456 Aylmer Street, Peterborough, Ontario, or to their undersigned Solicitor, their christian names and surnames, addresses and descriptions, the full particulars in writing of their claims, a statement of their accounts and the nature of the security (if any) held by them.

AND TAKE NOTICE that after such last mentioned date the said executors will proceed to distribute the assets of the estate among the parties entitled thereto, having regard only to the claims of which they shall then have had notice; and that the said Executors will not be liable for the said assets or any part thereof to any person or persons of whose claim notice shall not have been received by them at the time of such distribution.

DATED at CAMPBELLFORD, Ontario this FIFTH day of JUNE A.D., 1926.

ALPHONSE FONTAINE and JOSEPH FONTAINE, by their Solicitor, N. Alex MacColl, Campbellford, Ontario.
4d-8,15,22,29-1867

TRENT RIVER NEWS.

TRENT RIVER, June 29.—"Coral Gables Casino" presented a gala scene on Thursday and Friday nights. Special features were put on for Thursday night and twelve prizes were given away. Friday was Campbellford night and there was a large attendance and everything was in excellent order. Mr. Burgess has not completed the decorations yet but when he does the popular place of amusement will be the chief attraction to visitors at this resort.

Personals.

Mr. D. Waterhouse has returned from Toronto to "Riverview."

Miss Ruth Fairbrother returned to Gananoque Saturday from spending the week with her mother.

Mr. E. H. Fairbrother spent over the week end with Mrs. Fairbrother.

Garden strawberries are on the market at 35 cents per box.

Several fine yachts passed through last week en route down the canal.

A number from here went to Peterboro Friday to attend the circus.

Public schools are closed this week for the summer recess.

DAVIS-THOMPSON COMPANY, LTD.
Insurance and General Agency
433 GEORGE ST. PHONE 40

FOR SALE

$1700—6 roomed Bungalow, 3 piece plumbing, west side.
5 acres of land, good buildings, would exchange on house.
$4200—6 roomed red Brick house, all modern, would take lot.
$2100—6 roomed red Brick house, water, light and gas, $300 cash.
$3800—6 roomed white Brick bungalow, all modern, easy terms.
$6000—7 roomed red Brick, all modern, large lot, easy terms.
$1600—6 roomed Stucco cottage, new south end.
Agent for Cooksville Brick and British Fire Insurance

J. CHAMBERS & CO.
282 Water Street
Office 341.
Residence 'Phone 1594W

FOR SALE

Fine 6 room brick, fully modern, sun room, laundry tubs, electric range, nice location, west side.......$5600
7 room Brick fully modern, McDonnel St., very central; see this.$6300
8 room all modern house, oak floors up and down, water heating, Monaghan Road; take small house; inquire.
10 acres on highway, close to city, fine location, take house as part.
100 acres farm, South Monaghan, 20 acres fall wheat and all spring crop; best of soil; take house on this $8000
Three ground floor Apartments to rent; also houses; see our listing.

Rutherford & Nugent Agency
282 George Street - Phone 149

RAILWAY TIME-TABLES.

CANADIAN NATIONAL RAILWAY
(Timetable corrected to date)

No. 96—7.00 a.m. for Port Hope, Oshawa, Toronto, Buffalo, and main line points east of Port Hope.
No. 93—8.20 a.m. for Lindsay, Blackwater, Orillia, Midland and Toronto.
No. 371—8.30 a.m. for Lakefield.
No. 98—8.35 a.m. for Hastings, Campbellford, Belleville, Brockville and Montreal.
No. 92—12.00 noon for Port Hope, Cobourg, Ottawa, Oshawa, Toronto, Hamilton, Buffalo and making connection with the International Ltd. for London, Port Huron and Chicago, also makes connection for Philadelphia and New York.
No. 100—12.15 p.m. for Hastings, Campbellford, Belleville, Kingston, Brockville and Ottawa.
No. 373—12.30 p.m. for Lakefield.
No. 95—5.25 p.m. for Lindsay, Blackwater, Orillia, Midland, Toronto and makes connection with the "National" for Winnipeg and Vancouver.
No. 99—8.15 p.m. for Omemee and Lindsay.
No. 94—9.10 p.m. for Port Hope, Kingston, Cornwall, Montreal, Quebec, Halifax, Boston, Portland. Carries through sleeper to Montreal

CANADIAN PACIFIC RAILWAY.
(Corrected to date.)

GOING EAST—
11.59 a.m.—Norwood, Havelock, Bonarlaw, Tweed, Perth, Smith's Falls, Kingston, Ottawa, Montreal and intermediate points daily. On Sunday this train proceeds east only as far as Havelock.
6.10 p.m.—Indian River, Norwood, Havelock and Tweed. Daily except Sunday.
11.55 p.m.—Havelock Tweed, Kingston, Perth, Smith's Falls, Montreal, St. John, Boston and New York. Daily except Saturday.
12.55 a.m.—Havelock, Tweed, Kingston, Perth, Smith's Falls, Ottawa.

GOING WEST—
4.25 a.m.—Myrtle, Toronto, Guelph, Goderich, Hamilton, Galt, Woodstock, St. Thomas, London, Chatham, Detroit, Chicago and New York. Daily.
6.00 a.m.—Toronto (Yonge street), Owen Sound, Teeswater and intermediate points. Daily except Sunday.
7.35 a.m.—Toronto, Hamilton, Brantford, Buffalo, Rochester, Boston, New York Galt, Woodstock, London, Chatham, Detroit and intermediate points between Peterboro and Toronto. Daily except Sunday.
7.00 a.m.—Bethany, Lindsay, Orillia, Port McNichol and intermediate points. Daily except Sunday.
3.30 p.m.—Toronto, Hamilton, Brantford, Buffalo, New York, Galt, Woodstock, London, Windsor, Detroit, Chicago and intermediate points between Peterboro and Toronto. Daily.
6.30 p.m.—Lindsay, Toronto and intermediate points. Daily except Sunday.

HOLIDAY SPECIALS at A. ATKINS

New and Second-Hand Store 191 Charlotte St.

BOOTS and SHOES

Child's Shoes, a pair..........25c, 50c and 75c
Children's Running Shoes, 3 to 6, pair..........39c and 49c
Girls' Shoes and Sandals, pair..........$1.00 to $1.75
Ladies' Shoes, to be cleared, pair..........25c to $1.00

OILCLOTH RUGS—All Patterns

7½ x 10½..........$6.75 7½ x 7½..........$4.95
6 x 9..........$4.50 4½ x 7½..........$2.50
Stair Oilcloth—22 inches wide, yard..........35c
Linoleum Runners—3 ft. x 9 inches, $2.25; 1½ feet x 9 inches, $1.25

Toronto Savings and Loan Co.

NOTICE IS HEREBY GIVEN that a dividend of three per cent (3%) for the three months ending 30th June, 1926, has been declared upon the Capital Stock of this Institution and the same will be payable at the offices of the Company, Peterboro, on and after FRIDAY, 2nd JULY, 1926.

The Transfer Books will be closed from 17th to 30th June, 1926, both days inclusive.

By order of the Board.
W. G. MORROW,
Managing Director.

"BOOTS AND HER BUDDIES"

THE MOST ASTOUNDING SALE
EVER HELD IN PETERBOROUGH!

Entire Stock at LAVOIE'S George St. Store Offered at Prices

A Whirlwind Sale
All Stocks Must GO!

That Will Make Case Hardened Bargain Hunters Gasp with Wonderment!

Here's Just A Sample!

REGULAR 49c WOMEN'S SILK HOSE
In all colors and sizes 9 and 9½ **25c**

REGULAR 39c WOMEN'S SILK HOSE
In brown, navy, mauve and white. Sizes 9, 9½ and 10, **19c**

REGULAR 45c WOMEN'S LISLE HOSE
Highly mercerized, in sand, grey, black and white **23c**

MEN'S ALL-WOOL HOSE
Regular 39c. In medium weight. Sizes 10 and 11. Pair, **20c**

REGULAR 35c WOMEN'S SUMMER VESTS
With opera tops. Each **20c**

CHILDREN'S SILK AND MERCERIZED RIBBED HOSE
Regular 59c, 69c and 75c, according to size, for **26c 32c 40c**

REGULAR 25c WOMEN'S SUMMER VESTS
With smart tailored tops. Each **15c**

AND HUNDREDS OF OTHERS

LISTEN FOLKS!

You may have been disappointed in some sales you have attended, but you're going to have the surprise of your life when you attend this one. No, there hasn't been a fire—neither is it a case of raising money or anything like that. It's just a GENUINE CLEARANCE of every last item of LAVOIE'S HIGH QUALITY STOCK—a Sale that will be talked about long after it's all over.

Getting right down to the pit and the seeds, Mr. Lavoie is giving up the business entirely, and as time is short, he has called me here to assist him dispose of EVERYTHING in as little time as possible. My instructions are, "Get rid of every last thing in the store, if you have to sell at less than 50 per cent. of the actual cost price!"

That's the story, ladies, and if you have any doubt about the matter, a visit to the store tomorrow will convince you I am following instructions. Be there early, that's all.

H. C. WILSON, the Man in Charge.

LOOK THESE OVER!

BATHING SUITS
For men and women, in all-wool. All first quality. Regular $3.25, for **$1.85**

DIMITY SETS
Both Chemise and Step-Ins. Are neatly hemstitched and come in shades of peach, pale blue, maize and white. They sell regularly at $1.35 the set. Marked down to, per set **75c**

SILK AND WOOL KNITTED MIDDIES
Just the thing for the vacation. Nice assortment of colors. Selling regularly at $2.95. Take them away at **$1.65**

BATHING SUITS
Also in silk and wool for women. Selling regularly at $4.50, for **$2.75**

WOMEN'S SILK AND LISLE BLOOMERS
These are a special! They come in about 8 shades, in a nice weight silk and lisle. Selling regularly at 49c. Marked for quick clearance at **29c**

DAINTY DIMITY STEP-INS
Delightful for summer wear with their dainty lace trims and inserts. Wide range of colors. Regular 98c. On Sale at **59c**

EXTRA! A nice stock of wonderful quality Summer Dresses in a variety of materials all at about 50 per cent. of the actual cost price. Come and take them away.

No Time To List More To-Night! Come and See for Yourselves. Wednesday Morning Sharp.

LAVOIE KNITTING CO., 345 GEORGE ST.

LITTLE ONE DIES FROM INJURIES

Boy Knocked Down By Car Succumbs—Three in Hospital.

ALL BADLY HURT.

TORONTO, June 29 (Canadian Press).—Christopher Thaw, aged nine years, died in a hospital this morning from injuries received when struck by an automobile opposite his home last night. Three other children, Evelyn Hopkins, aged six; Bobbie Walters, aged eight, and Jack Hand, aged six, lie in hospital in a critical condition as the result of similar accidents.

TOTAL FATALITIES WILL BE OVER 1,000

MEXICO CITY, June 29 (Canadian Press).—An estimate that the total fatalities in floods at Leon will exceed 1000 is given by a special corespondent of El Universal, who has just returned from the devastated regions. He claims that the exact number of victims never will be known because the flood waters carried away with them bodies both from Leon and the densely populated neighboring farming sections.

VOICE OF THE PEOPLE.

Letters to be printed in the Voice of the People column must be received at The Examiner office on the day before it is desired to have them published.

To the Editor, Examiner.

Had "independence" not been there, and had those who turned the scale not had something better than party in them there would have been no censure of and no upset of the government. Government's must stand or fall by the acts of their members and the innocent must fall along with the guilty. That is the rule and it is a good one, otherwise governments could always dodge responsibility by sacrificing one or two of their number.

But while that is all true enough I want to tax the patience of your readers with another proposition. Is it wise to mix religion, morals, education and business all together in our national affairs? Is not religion a private matter? To drag in religious prejudices into business affairs only spoils the business. We cannot and will not set our mind to it. It is made the football of religious hatreds and business quite improperly suffers as a consequence. So is it with morals. If we make "morals" a policy those who differ on it will neglect both business and education. Morals like religion is a private matter. No one ever heard of a public soul or a public's prayer. The public as a whole has neither religion nor morals and most of its people also have neither. We might as well talk of the town pump's having a conscience as of the public conscience. It is or rather was the pride and glory of British civilization that a man's religion and his morals were his own business and between him and his Maker so long as he did not interfere with other people. But it is different now and it is a mighty bad thing that we have thrown all our religious and moral liberties and prejudices into the public pot together just as if they were public "business." No country can advance where one section is determined to run the religion, the morals, the business and every other private concern of every other section. It is senseless and useless. Let us lay it down as a final and fundamental fact that no section shall be allowed to interfere with the religion and the morals of another provided that other is normal and decent. Then we can attend to the public business and then and there only will it be properly attended to and not sacrificed to the desires of others who wish to boss everybody else. Only by the cultivation of tolerance can we secure liberty and a spirit of national solidarity and mutual help. Are we forever to ignore the good that is in other people, forgetting our own faults at the same time? It is not working well. Our country is at sixes and sevens and at a great loss. Liberty is life itself and more precious than life not for ourselves only but for everybody. The old days of persecution and torment ought to be left where they are and not dragged out to the hurt of our friends when our real enemies are snarling at our gates. It will be too late to talk tolerance and friendship when the flood has come.

—An Independent Conservative.

RED ROSE TEA
"is good tea"
People who want the very best use Red Rose Orange Pekoe Tea

ANSWER TO YESTERDAY'S CROSSWORD PUZZLE

Amundsen and Nobile Again On Friendly Terms

SEATTLE, June 29 Canadian Press)—Capt. Roald Amundsen and Gen. Umberto Nobile, leader and chief pilot, respectively, of the dirigible Norge on its flight over the North Pole, are again on friendly terms after maintaining a frigid atmosphere in their personal relations for more than six weeks.

The explorers "thawed out" at a banquet here yesterday, when they clasped hands and then retired for a friendly chat in private. The differences arose, it is understood, when both the Italian and the Norwegian components of the Norge's crew expressed the view they were entitled to the first honors.

BRIAND POLICY READ IN HOUSES

Settlement of War Debts Factor in Stabilizing Franc, Says Cabinet.

INTERNATIONAL AID.

PARIS, June 29. — (Canadian Press.)—The settlement of the allied war debts is one of the factors of the position on which the proposed stabilization of the franc depends, says the declaration of the policy of the new Briand cabinet which was read before both houses this afternoon.

Parliament will soon be called upon to take the responsibility either of ratifying or rejecting the Washington debt funding agreement.

"The government knows that in order practically to accomplish the stabilization of the franc, International aid will not be useless," the declaration says. "But in no case will it consent to the slightest infraction upon the full sovereignty of the country."

The Cabinet when it had presented its programme, won a vote of confidence from the Chamber of Deputies.

CHILDREN ARE CURED THROUGH ROTARY'S WORK

Dr. A. W. McPherson Reports on What Has Been Accomplished.

SPLENDID RESULTS.

Cases Are Reviewed To Show Success of Fine Effort.

Dr. A. W. McPherson, chairman of the Crippled Children's Committee of the Rotary Club, has furnished the Examiner with a review of the club's activities along this line that should be full of interest to everybody.

The work was commenced by taking a census of the city and suburbs with a view to obtaining a list of crippled children. The canvas was conducted by the Rotaryannes and 70 names were obtained.

The 70 cases were reviewed and those needing treatment were examined by the committee and later seen by Dr. Robertson of the Hospital for Sick Children, Toronto.

As a result 9 were sent to the Hospital for Sick Children, while 7 received treatment locally.

Of the cases sent to Toronto, the report is as follows:

Case No. 1—Infantile paralysis in a child twelve years of age, who could not put her heel to the ground on account of the shortening of the big tendon to the heel. The tendon was lengthened and the child walks well. Treatment complete. Result—Cured.

Case No. 2—Infantile paralysis in a child twelve years of age, affecting the legs and ankles so that the child could walk only with great difficulty on account of lack of support in the ankles. An operation was performed. Treatment complete. Result—Much improved.

Case No. 3—Club foot. Child, 10 years old. Operation. Treatment complete. Cured.

Case No. 4—Stiff joints, especially the knees. Unable to walk. This child, ten years old, spent 4 months at the Hospital for Sick Children. Knees straightened, and considerable movement obtained. Treatment completed. Much improved.

Cases Nos. 5 and 6—Spinal curvature, two cases, in children 5 and 15 years old respectively. Have been under care at the Hospital for Sick Children for the past one and a half years, and are still receiving treatment at intervals. Improving.

Case No. 7—Webbed fingers in child 3 years old. Operation. Treatment completed. Cured.

Case No. 8—Bow-leg in a child, 4 years old. One operation. Much improved. A second operation was required to complete the cure but this was refused.

Case No. 9—Hare lip and cleft palate in child 3 months. Developed chicken pox after entering hospital before an operation could be performed, and died.

In the cases treated at home the results were:

Case No. 1 — Extra toe on one foot, making it very uncomfortable for this eight-year-old child to wear a boot. Toe removed. Complete cure.

Case No. 2—Eight-year-old child with deformed fingers. Operation. Treatment completed. Improved.

Cases Nos. 3 and 4—Infantile paralysis cases, requiring splints. These were supplied.

Case No. 5—Club feet in child 13 years old. Treatment almost completed, when further treatment was refused by parents.

Case No 6—Club foot, child 13 months old. While under treatment family moved to Oshawa. Case reported to Oshawa Club and treatment continued there.

Case No. 7—Tuberculous hip, under care when child developed meningitis and died.

Hungry

A delicious satisfying wholesome dish for sturdy appetites and an inexpensive one—is
CLARK'S Pork and Beans
Welcomed alike by young & old.
Sold everywhere
W. CLARK Limited, Montreal
20-26

SUNDAY SCHOOL EXCURSION HELD

Murray Street Scholars Go By Boat To Wallace's Point.

PLEASANT OUTING.

The annual picnic of the Murray Street Sunday School was held on Saturday afternoon, June 26. The weather was decidedly unpromising and the crowd that went was, therefore, smaller than usual. The steamer Stoney Lake was however comfortably filled with a happy crowd of youngsters with a sprinkling of adults to keep them in order. The trip down the river to the second bridge was all that could be wished for. The weather was bright and cool, and the lovely scenery through which the river winds was at its best, with everything fresh and green as only Nature with its copious showers can make it. Sports, games and supper were indulged in at Wallace's Point, the last named being a very important part of the programme to the younger members of the party also to some of the older ones. The races for the scholars were run off immediately on the arrival of the steamer, and the following are the prize winners:

Boys, 6 and under.—1, Arthur Lasenby; 2, Bobby Ingram.

Girls, 6 and under.—1, Doris Wilson; 2, Evelyn Wilson.

Boys 7 and 8.—1, Donald Shiner; 2, Freddie Evans.

Girls, 7 and 8.—1, Gladys Friendship; 2, Marion Harvey.

Boys, 9 and 10.—1, Sidney Townsend; 2, Ernest Johnson.

Girls, 9 and 10.—Dorothy Friendship; 2, Orrie Herron.

Boys 11 and 12.—1, Garnet Budd; 2, Alfred Lefley.

Girls, 11 and 12.—1, Jean Wilson; 2, Bertha Willison.

Boys 13 and 14.—1, Eric Shiner; 2, Garnet Budd; Girls 13 and 14.—1, Phyllis Rome; 2, Marson Armstrong.

Girls 15 and 16.—1, Helen Wilson; 2, Arlie Herron.

Boys 16 and under.—1, Eric Shiner; 2, George Budd.

Young Men.—1, John Ward; 2, George Armstrong.

Young Ladies.—1, Viola Harvey; 2, Jean Harvey.

Married Ladies—1, Mrs. Willison; 2, Mrs. L. Ingram.

Three legged race, Boys.—1, Geo. Armstrong and Leslie Brien; 2, Garnet Budd and John Young.

Three Yegged Race, Girls.—1, Phyllis Rome and Jean Harvey; 2, Freda Rickery and Hazel Foster.

Soft ball games were played after supper.

The boat left Wallace's Point at 7 p.m., arriving at the City wharf at 8.30, with all satisfied that they would have missed a good time if they had stayed home.

WOOLER PERSONALS

WOOLER, June 29.—Miss Ella McColl of Buffalo, N.Y., is spending her holidays with relatives.

Miss Ruth Stohge of Montreal is the guest of Floral Hill Farm.

Mr. and Mrs. Donald Purdy, Marion, and Mrs. Mary McColl spent Wednesday afternoon with Mr. and Mrs. S. L. Terrill and S. D. McColl.

Mrs. Esli Terrill was in Cobourg on Wednesday to visit her brother, Lewis Herrington, who is convalescing in the General Hospital.

A large number from here attended the circus in Belleville on Thursday.

Mrs. W. Faux and Mrs. Boneham spent a few days in Trenton with Mr. and Mrs. W. Peterson.

Gwendolyn, daughter of Rev. and Mrs. Neal, is convalescing after a serious illness.

Miss Bullied of Toronto called on the girls of the Barnardo Home thoughout the district on Wednesday.

Mrs. L. H. Rowe and her mother, Mrs. Alice Gunter, spent Wednesday afternoon with Mrs. S. L. Terrill.

The Examiner

Telephones: Editorial, 1461; Business office, 1600. Private Branch Exchange to all Departments.

The Examiner is a member of the Audit Bureau of Circulation.

The Daily Examiner, published every lawful day by The Peterborough Examiner, Limited. Office, 419 George street. $6.00 per year, delivered in the city; out-of-town subscribers, by mail, $4.50 a year.

The Weekly Examiner, published every Thursday. Subscription price $1.50 a year.

U. S. REPRESENTATIVES

Special U. S. Representatives—W. E. Stockwell, 922 People's Gas Building, Chicago, Ill.

New York—Chas. F. Miller, 225 Fifth Avenue.

Advertising Rates on application.

R. M. GLOVER, Managing Director.

TUESDAY, JUNE 29, 1926.

WHY SUPPORT IS INDICATED.

The attention of Examiner readers is directed to the very fine report of Dr. McPherson, chairman of the Crippled Children's Committee of the Peterborough Rotary Club, which is published elsewhere today.

Th report is a document full of human interest inasmuch as it reveals the extent of the splendid effort made by Rotary to give a better chance for happiness to a number of Peterborough children.

Dr. McPherson gives a brief history of each case so that the thoroughness with which this fine plan to help unfortunate youngsters has been carried out can be fully appreciated.

Activities on behalf of crippled children are undertaken by Rotary Clubs everywhere, but few of the branches have taken hold of the work with so fine spirit, or with such encouraging results, as has the Peterborough Club.

On the eve of Rotary's annual carnival this interesting report of what is being done for crippled children, and the successful opening of Camp Rotary, with its happy colony of 40 boys should do much to stimulate popular interest both in the Club and in the carnival and thus by providing liberal patronage to the latter will afford the former a chance to continue these fine movements.

None of the Rotary proceeds of the carnival are to used for any purpose than to be invested in the various social service activities promoted by the Peterborough Rotary Club and that point too should be remembered in connection with next week's gala affair.

THE INEVITABLE WAY OUT.

Whatever the immediate developments in the Federal political arena may be, the feeling is general that the electors will be called on in the course of a few months to clarify the situation by their votes.

A general election will be wecomed for the chance it will offer of escaping from a deadlock in which the balance of power is held by a handful of Progressive members.

The Examiner, soon after the last appeal to the country had resulted in a situation in which no party had a clear majority in the House, pointed out that it would be impossible for any combination of forces in Parliament to carry on, and suggested that the only hope of relief lay in another general election.

We believe that we were on sound ground in making that contention and that the proceedings of the present session, culminating in the resignation of the King administration offer substantial proof of the correctness of our opinion.

It is argued that another appeal to the people might leave that situation unchanged, that no one party could come back from the polls with that majority over all that is essential to the smooth functioning of a government.

That argument has some weight, it cannot be denied, yet it must be admitted that an election offers a chance for re-alignment of forces for a clearing up of the situation and is therefore to be preferred to a veritable deadlock in which whatever government may be attempting to carry on the business of the country would be at the mercy of a few Progressives.

A certain amount of business demoralization is inevitable in the holding of an election, yet that will be accepted cheerfully, in the assurance that the electors may be able to point a way out of the maze.

IN A BETTER POSITION.

At the present moment the position of the Canadian farmer is much more fortunate than that of the farmer in the United States, since the price of Canadian farm products is above the general price level, while the average price of United States farm products is below the level, says the monthly letter of the Royal Bank of Canada. For some months the whole trend of basic commodity prices has been downward in both the United States and Canada, and as usual, raw materials have suffered more than finished goods. The Dominion Bureau of Statistics Index for 236 commodities in April was 160.6 against 163.8 for January, while the April Index number for Canadian farm products stands at 172.9. On the other hand the United States Department of Agriculture Index shows that farm proudcts in the United States stand at 146, as against a general price level of approximately 154. In both cases these index numbers are weighted in relation to the economic importance of the various prices going into the index. The prevailing low prices for corn and cotton go far to explain the low prices in the United States, while the high price of wheat, which is proportionately a much more important product in Canada, is a large factor in the prosperity of the Canadian farmer. The following table shows the index numbers of various Canadian products as compared with 1913 prices. 100 is taken to represent the average 1913 prices. From this table and from the facts mentioned above the conclusion may be drawn that the balance between purchasing power and consumption is being maintained in better proportion in Canada than in the United States.

	January	February	March	April
Farm products	173.0	167.5	163.2	172.9
Animal	149.3	147.2	146.1	138.0
Foods	173.2	170.8	169.0	169.3
Textiles and their products	187.9	185.9	182.8	175.9
Wood products and paper	159.7	159.8	157.3	156.9
Iron and its products	147.5	147.2	145.7	145.0
Non-ferrous metals and their products	105.9	105.0	105.7	104.4
Non-metallic minerals and their products	177.2	177.8	178.6	177.0
Building and construction materials	152.6	152.7	152.2	150.4

For the first time in two years the monthly total of imports has exceeded exports, but Canadian export trade is running at high levels, the total for the month of April, $60,166,868, being the largest for that particular month since 1919. The actual volume of goods moving at the present time is greater than these figures indicate, because commodity prices were then highly inflated. There is nothing that need give us any concern in the fact that imports are exceeding exports. We have had a long series of largely favourable merchandise balances, and the currency and credit structure of the country is eminently sound. Canadian funds have been at a premium in the world's markets for some time past, and there is no doubt that in the later months of the year, when the seasonal movement of agricultural produce gets under way, the trade balance will swing back to a surplus of exports. In the meantime we can interpret the present import surplus as a good indication of the purchasing power in the hands of Canadian consumers. High prices for Canadian farm products, and this evidence of substantial purchasing power in the hands of Canadian purchasers, indicate a condition of fundamental prosperity in the country.

MOTORING IN CANADA.

Fully up to the standard of its companion volumes in its literary excellence and the attractiveness of its printing and illustrations is the publication, "Motoring In Canada", issued by the Natural Resources Intelligence Service of the Department of the Interior.

The Examiner has referred to the other volumes in the same series, "Canoeing in Canada" and "Fishing in Canada", as likely to prove a valuable service in appealing to thousands of citizens of the United States to come to Canada in vacation time, and the latest publication should be of equal effectiveness, serving as it does to remind the reader of the revolutionizing influence exerted by the automobile upon travel.

A quotation will serve to show the appeal of "Motoring in Canada."

'Among the many changes in modern life, perhaps the greatest are those resulting from the development of the automobile as a means of transportation. From the chaise and the stage-coach to the railway was a great advance, but greater was the advance from the railway to the automobile with its freedom of action and radius of travel limited only by the existence of roads. Hence it results that regions of North America, formerly visited only by the adventurer and explorer are now accessible to the private citizen.

"Innumerable views and beautiful country, hitherto known to the average citizen only by repute, are now within reach of the motorist. By means of the automobile he discovers sources of enjoyment never experienced by the rialroad tourist. He may visit curious, old-time hamlets, historic sites, and forgotten places aside from the main trail. In fact, it is practically impossible to obtain this intimate knowledge of the country except by means of the automobile. Emerging from the forest road, one sees the beautiful valley, extnding for miles with its fields of various colors and groups of farms; or mounting a hill there flashes upon one the wide open sea with snowy sails or, if among the mountains, one passes through a narrow defile and there opens a boundless scene of mountain valley flanked by ranges of serrated heights and, beyond, still loftier snow-capped heights and glean of distant glacier."

WHEN WILD RUMORS SPREAD.

(Manitoba Free Press)

An instant effect of suppressing the newspapers in Great Britain during the general strike was to give wings to every kind of foolish rumor. These razed the country as a grass fire blackens the prairie. Their amazing absurdity did not prevent them from endangering the public peace. None seemed too idiotic to be incapable of throwing people into a state of hysteria.

Not a new day passed without its fresh crop of these feverish fables. Some are now being published by the newspapers, presumably to show the kind of thing that can gain currency when the news of the day be supressed. The things people then will believe appear in the chill light of aftermath to be unbelievably fantastic. Their authenticity as rumors well might be subject to suspicion; to think of ever having believed them is to admit gullibility.

Large retail establisments in London were advised to close their premises as soon as possible to avoid being sacked by 5000 Welsh miners the police were expecting to march on the city. The police were expecting nothing of the kind.

Householders on some of the city's busiest streets were confined to the back apartment of their homes to allow troops to shoot through the front windows at the strikers. The memorable feature of the strike is that not a shot was fired.

Of course, Germany was rumored to be the hidden hand that has dislocated the life of the nation. The baneful news went whispering from county to county, with ever amazing added details, how Germany had organized and financed the whole upheaval, to the end that her troops loaded transports waiting in the Channel could invade England. The entire country was aflutter when word came through the underground that the strike leaders had flown to France, having found themselves short in strike funds. All London got to hear that the "Reds" were being issued revolvers and side arms from a small shop at Tooting Junction, owned by the Krupps, of Germany.

People deprived of the daily newspapers from which they habitually learned what was going on around them and in the world, hungrily accepted anything that would appease their craving for news. They did not stop to think what was the source or upon whose authority it was related. One story they gobbled was so thrilling it deserved almost to be true. It told how northern miners had massacred a number of members of the House of Lords. Before the gruesome tale had run its dismal length it had been embellished into a bloodthirtsy yarn. It supplied the lacking touch of horror.

EDITORIAL NOTES AND COMMENT.

Ottawa has at last succeeded in attracting the whole-hearted attention of he people. Most of them now look to see what is happening down there as soon as they have read the ball scores.

Perhaps Mr. King believes that it is better to have tried and lost than never to have tried at all.

To quote the sporting page, it was a technical knockout. The Government tossed in the towel before the final punch landed.

The scramble for Cabinet positions no doubt is under way. The line forms on the right, gentlemen.

And now Mr. Ferguson will have a chance perhaps to say that it will be impossible to hold those by-elections because of the likelihood of a Dominin election.

— RADIO — PROGRAMS

FOR TUESDAY JUNE 29.

All time in this program is eastern standard time.

6 p.m.

WRNY (258) New York—Sports: commerce: musical.
WENR (266) Chicago—Concert.
WGHP (270) Detroit—Concert.
WREO (285) Lansing, Mich.—Concert.
WGBS (316) New York—Orchestra.
WLS (345) Chicago—Markets: sports: organ: orchestra.
CKCL (357) Toronto—Musical.
WJJD (370) Mooseheart, Ill.—Concert.
WTAM (389) Cleveland—Theater program.
WMAQ (447) Chicago—Organ: orchestra.
WJZ (455) New York—Variety.
WEAF (492) New York—Vocal: French course: concert.
WCX (517) Detroit—Orchestra.
KYW (536) Chicago—Musical.

7 p.m.

WBAL (246) Baltimore—Orchestra: Sandman Circle.
WMBB (250) Chicago—Instrumental and vocal.
WRNY (258) New York—Orchestra: talk: musical.
WCAU (278) Philadelphia—Theater: musical.
WLIB (303) Chicago—Variety.
WGBS (316) New York—Play, "Red Carnations:" Irish Hour.
WLS (345) Chicago—Variety.
CKCL (357) Toronto—Musical.
WQJ (447) Chicago—Concert.
WJZ New York—Variety.
WRC (469) Washington—International talks: "Gems of Romance."
WEAF (492) New York—Musical. To WCSH (256), WTAG (268), WJAR (306), WGR (319), WSAI (326), WWJ (353), WTAM (389), WFI (395), WCCO (416), WCAE (461), WEEI (476), WOC (484), KSD (545). "The Gold Dust Twins." To WCSH (256), WLIB (303), WJAR (306), WGR (319), WWJ (353), WTAM (389), WFI (395), WCCO (416), WCAE (461), WEEI (476), WOC (484), KSD (545).
WIP (508) Philadelphia—Orchestra.
WJR (517) Detroit—Orchestra.
WOAW (526) Omaha—Instrumental: market reports; orchestra.
KYW (536) Chicago—Musical: farm talks.

8 p.m.

WBBM (226) Chicago—Vocal and instrumental.
WBAL (246) Baltimore—Vocal and instrumental.
WRNY (258) New York—Variety.
KFNF (263) Shenandoah—Concert.
WENR (266) Chicago—Musical.
WGHP (270) Detroit—Bank talk: dance tunes.
WCAU (278) Philadelphia—Musical varieties.
KDKA (309) Pittsburgh—Farm program: concert.
KOA (322) Denver—Markets: concert
WBZ (333) Springfield, Mass.—Radio Movie Club.
WLS (345) Chicago—Musical.
CKCL (357) Toronto—Orchestra.
WJJD (370) Mooseheart, Ill.—Music by children.
WGY (379) Schenectady, N.Y.—Mandolin Quintet.
WLW (422) Cincinnati—Band.
WEAF (492) New York—"Eveready Hour." To WTAG (268), WGN (303), WJAR (306), WGR (319), WSAI (326), WWJ (353), WTAM (389), WFI (395), WCCO (416), WCAE (461), WEEI (476), WOC (484), KSD (545).
WIP (508) Philadelphia—Musical.
WJR (517) Detroit—Concert.
KYW (536) Chicago—Classical.

9 p.m.

WBBM (226) Chicago—Musical varieties.
WBAL (246) Baltimore—Band.
WMBB (250) Chicago—Orchestra and soloists.
WRNY (258) New York—Variety.
WCAU (278) Philadelphia—Musical.
WSM (283) Nashville—Orchestra.
WLIB (303) Chicago—Orchestra.
KDKA (309) Pittsburgh—Concert.
WBZ (333) Springfield, Mass.—Variety.
WCBD (345) Zion, Ill.—Vocal and instrumental.
KGO (361) Oakland, Calif.—Concert.
WGY (379) Schenectady, N.Y.—Grand tour: orchestra.
WHAS (400) Louisville—Concert.
WCCO (416) St. Paul-Minneapolis—Musical.
WLW (422) Cincinnati—Concert.
WJZ (455) New York—Variety.
WRC (469) Washington—Grand tour variety.
WOC (484) Davenport—Orchestra.
KGW (491) Portland, Ore.—Concert.
WEAF (492) Portland, Ore.—Concert. musical. To WCSH (256), WTAG (268), WGR (319), WWJ (353), WTAM (389), WFI (395), WCAE (461), WEEI (476) KSD (545).
WIP (508) Philadelphia—Concert, vocal, piano.
WHO (526) Des Moines—Varied musical.

10 p.m.

WBBM (326) Chicago—Musical.
WMBB (250) Chicago—Orchestra and soloists.
WJAZ (330) Chicago—Orchestra.
WJJD (370) Mooseheart, Ill.—Orchestra.
KTHS (375) Hot Springs, Ark.—Baseball scores: orchestra: organ.
WTAM (389) Cleveland—Studio.
WKRC (422) Cincinnati—Organ.
WQJ (447) Chicago—Orchestra.
WIP (508) Philadelphia—Orchestra.
WCX (517) Detroit—Musical.
WOAW (526) Omaha—Classical.
KYW (536) Chicago—Musical.

11 p.m.

WBBM (226) Chicago—Variety: orchestra.
WLIB (303) Chicago—Correll and Gosden: orchestra.
WMCA (341) New York—Entertainers
KTHS (375) Hot Springs—Orchestra
WTAM (389) Cleveland—Orchestra.
WKRC (422) Cincinnati—Entertainers.

12 p.m.

WGHP (270) Detroit—Orchestra.
KGO (361) Oakland, Calif.—Musical.
KPO (428) San Francisco—Orchestra.
WFAA (476) Dallas—Orchestra.

1 a.m.

WDAF (366) Kansas City—Orchestra: organ.
WJJD (370) Mooseheart, Ill.—Concert

DR. T. W. H. YOUNG
Physician and Surgeon
Graduate of London, Edinburgh and Glasgow
Office Hours: 8-10; 3-4; 6-8.
305 Stewart St. - Phone 347

CATTLE, GRAIN AND PRODUCE

Peterboro—Toronto—Montreal
Winnipeg

TORONTO LIVESTOCK.

TORONTO, June 29. — Trade opened good and active for choice handy weight butcher steers and heifers, but slow market and easier for the heavy export steers. Heavy bulls were not wanted for the export trade, but are taken by the packers at a little lower prices. There is only a moderate demand for the heavy finished steers for export direct off the market, though about 800 on through billing.

Choice finished butcher cattle quite active and steady to firm at recent prices. Extra choice heifers, about 1,000 lbs., sold up as high as $9. Regular choice butcher handy weight steers, $8 to $8.50.

Prevailing prices, all classes were: Heavy steers, export, trade slow; market easier, $8 to $8.40. No heavy export bulls taken.

Choice butcher handyweight steers steady, $8 to $8.50; heifers, $7 to $7.75.

Springers and milkers — Choice springers sold from $85 to $100, good $70 to $80; choice milkers, $75 to $90; good, $55 to $70.

Stockers and feeders — 900 lbs. steers selling at $6.75 to $7; western heifers at $5.50.

Sheep and lambs—Choice spring lambs from 16c to 17½c; good, 14c to 15½, medium to common, 10c to 12c; choice wool lambs, 12c to 13c; heavy wool lambs and bucks, 9c to 10c; butcher sheep, 6c to 7c; medium, 5c to 6c; heavy sheep and bucks $3.50 to $4.

Calves—Choice veal calves, steady at $10 to $11.50.

Lambs—Choice, $17; medium, $15-$16; cull, $12-$13.

Sheep—Choice, $6-$7; heavy, $3-$4; medium, $4-$5; cull, $1-$2.

Receipts

Union Stock Yards—Receipts, 4,256 cattle, 711 calves, 1,000 calves, 1,000 hogs, 530 sheep and lambs.

Export steers, choice	$7.00 to	88.40
do., heifers	7.00	7.75
do. bulls	4.50	5.50
Choice store, dehorned	6.50	7.50
Butchers, choice	8.00	8.50
do. heifers	7.75	8.00
do. medium	6.50	7.00
Do., common	6.00	6.50
Baby beeves	9.00	11.00
Cows, fat, choice	5.50	6.00
do., medium	4.25	5.00
Do., canners and cutters	2.50	4.00
Bulls, butcher, choice	5.00	6.00
do. medium	4.25	4.75
Feeders, short keep	7.00	7.50
Feeding steers, choice	6.00	7.00
Stockers, good	5.00	6.00
Calves, choice	10.50	11.00
Springers, choice	80 00	100.00
Milkers, choice	70.00	85.00
Spring lambs, per lb	0.16	0.17
Wool lambs	12.00	14.00
Do., heavy	11.00	12.00
Buck lambs	10.00	11.00
Sheep, light	6 00	7.00
do, heavy	3.50	4.00
Sheep, yearlings	9.00	10.00
Hogs, f.o.b	14.25	.....
do., off cars	15.25	.....

Premium per head on selected hogs, $2.86.

MONTREAL GRAIN AND PRODUCE.

MONTREAL, Que., June 29.—(Canadian Press).—There was little business worked with foreign buyers on the Montreal grain market yesterday. Some sales of oats were made to the United Kingdom.

The only demand of importance in the domestic market was from exporters for Canadian Western oats and sales of several loads of No. 2 Canadian Western were made at eleven cents per bushel over the Winnipeg July option, and No. 2 fed grades at 11 1-4 cents per bushel over, C.I.F. Montreal. The market for car lots of oats was weaker and prices reduced 2 to 2 1-2 cents per bushel.

Prices for all grades of flour were well maintained under a limited demand.

The feature of the millfeed trade was the improved demand from United States buyers and a moderate amount of business was transacted. The domestic trade continued fair and prices were firm. The movement of standard grades of rolled oats was slow and prices were unchanged.

Owing to a better demand and light receipts, a firmer feeling developed in the potato market but prices were unchanged.

A fair trade was done in eggs and prices were steady. The receipts were 1,611 cases.

The butter market was without any feature to note, business being quiet and prices unchanged. The receipts were 3,704 packages.

The export and local cheese trade was inactive but the feeling was steady. The receipts were 9,209 boxes.

The trade in beans was quiet but the tone of the market was firm on account of the continued small offerings. Car lots of choice white handpicked were quoted at $2.25 per bushel, and smaller quantities at $2.35 to $2.45 per bushel.

CHICAGO GRAIN.

CHICAGO, June 29.—(Canadian Press).—With receipts of new wheat southwest rapidly increasing and with prospects of heavy marketing, wheat values underwent a material fresh setback yesterday. For the first time July delivery of wheat went to a discount under September. Closing quotations on wheat were unsettled, 1-4 to 2 1-8 cents net lower; corn showing 1-8 to 7-8 gain; oats 3-8 to 7-8 off and provisions unchanged to 40 cents down.

Arrivals of wheat in the southwest from the harvest fields in Kansas and Oklahoma ran up into millions of bushels, the day's receipts at four points totalling alone 2,272 cars. Resulting pressure to sell soon forced July wheat quotations here well below September, notwithstanding that July commanded as much as four cents a bushel premium last week. This weakness of the July delivery was partly due to the fact that auspicious weather is favoring the harvest southwest and partly due also to knowledge that the influx of wheat in that section has broken all previous records for June arrivals.

So plentiful were the available supplies of wheat in the southwest today that liberal quantities were being offered and sold to be shipped to Chicago before July 31 at the current price here for July delivery. Meanwhile cutting of wheat was reported to be spreading northward in Nebraska, while Illinois crop prospects were estimated to have improved to the extent of 3,500,000 bushels in excess of government June 1 returns. On the other hand, news of rust developing in Minnesota was virtually ignored and so likewise were advices of 100 degree temperatures both sides of the Canadian boundary. About 500,000 bushels of new crop wheat was announced as having been taken today for export.

Corn advanced owing largely to less favorable reports concerning the crop outlook. Demand for oats was lacking and prices dropped to a new low price record for the season.

Provisions were affected by forecasts of an increased supply of pigs in the corn belt.

EGG MARKETS

OTTAWA, June 29 (Canadian Press).—An easy tendency continues on the large consuming markets of the East. A further 2c advance is reported from Vancouver.

Toronto. — Country shippers are paying producers, extras 29, firsts 27, seconds 21, and making sales extras 34, firsts 31 in export cases, seconds 26 in used cases f.o.b. Toronto dealers are quoting for ungraded eggs extras 32-33, firsts 29, seconds 24-25. Prices to retailers extras 37, firsts 34, seconds 30.

Montreal—Market is easier. Dealers are quoting for ungraded eggs delivered extras 32-35, firsts 28-30, seconds 23-25. Prices to retailers extras 37-38, firsts 33-35, seconds 28-30.

Winnipeg — Dealers are quoting country shippers, extras 27 to 28, firsts 25 to 26, seconds 18 to 21 delivered, cases returned. Prices to retailers, extras 35 to 37, firsts 32, seconds 26.

STERLING EXCHANGE.

MONTREAL, June 29 (Canadian Press) — Sterling exchange rates were quoted here yesterday as follows:

Sterling demand $4.85 1-2.
Sterling cables $4.86.

WISE AND OTHERWISE

Getting so when you see a picture of a knock-kneed person you think it is someone dancing.

Just because a woman says she needs a new hat, thats no sign she doesn't.

Babe Ruth got arrested for fishing out of season, so maybe he had to fish out of his pocket then.

Nothing upsets a man more than breaking his leg or getting the paint on his new car scratched.

Running a farm is about as expensive as sending a son to college.

A man may be able to come back—but many of them don't, after they've hit somebody with their automobile.

This is the time of year when most of us are eating radishes from the grocery store, because of the luck we had with our garden.

Father didn't want to show any partiality, so he bought the baby a rattle, and his wife a second-hand auto.

If pop buys a bushel of peaches for canning purposes, about all mother can do is put up with it.

Dad took the baby on his lap,
So quiet she would keep.
But, shucks, she kept on howling, till
She cried her pop to sleep.

VILLAGES FLOODED.

Dike Breaks in Elbe, Flooding Part of Prussia.

ROME, June 23. — (Canadian Press).—The village of Archangelo was wiped out and several other towns on the Island of Rhodes were seriously damaged in Saturday's earthquake, which was felt throughout the Mediterranean basin between Asia Minor, Southern Italy, and North Africa.

BEATTY HAS OPERATION

Admiral of Fleet Progressing Favorably After Removal of Appendix.

LONDON, June 28.— (Canadian Press.)— Lord Beatty, Admiral of the Fleet, underwent an operation to-day for appendicitis. Afterwards it was stated that he was progressing favorably.

RECTOR TRANSFERRED.

Rev. Mr. Peltem, of Roslin, is Moved To Sydenham Parish.

BELLEVILLE, Ont., June 29.—(Canadian Press).—It is announced here that Rev. Mr. Pettem, of Roslin, has been transferred to the parish of Sydenham as the first appointment made by Bishop Elect Seager, of the Diocese of Ontario.

A THOUGHT FOR TODAY

Look well to this day, for it is life,
the very life of life—
In its brief course lie all the verities and realities of your life;
The bliss of growth, the glory of action, the splendor of beauty—
For yesterday is but a dream and tomorrow is only a vision;
But today, well lived, makes every yesterday a dream of happiness, and every tomorrow a vision of hope.
Look well to this day! Such is the exhortation of the dawn.

Dyspepsia Caused Her Agony After Every Meal

Mrs. M. Caldwell, 2335 Hemlock St., Vancouver, B.C., writes:—"After suffering for years with agony, from dyspepsia and indigestion, after every meal, I started taking

Burdock Blood Bitters

and got such relief I kept right on until I had used three bottles and was completely relieved of my trouble. Now, I can eat anything I wish without having any bad after effects."

Put up only by The T. Milburn Co., Limited, Toronto, Ont.

NOTICE !

I am authorized by the Township Council of North Monaghan to draw attention to all noxious weeds on vacant lots must be cut on or before the 5th day of July next, otherwise the Council will have the same cut and charge to the respective ratepayers.

This is the last notice to be given.

A. PATTERSON,
Tp. Road Supt.

3d, 26 29 30, 2118

EAT UP these Bargains!

This is the most important Sale ever seen in this Store. Important to the customer because of the great price savings, and important to us because it is ABSOLUTELY NECESSARY TO RAISE $5,000.00 to straighten up affairs before DISSOLVING PARTNERSHIP

There's everything in light summer wear for the holiday, all at Sale prices, making this a most opportune event. Dress the feet well for very little money while our Sale is on.
Tomorrow ends the first week. Don't let the time slip past and the selection get poorer before coming for your share.

BROWN STRAP CLASSIC SLIPPERS. Regular $7.00. Sale price $4.98
CHILDREN'S CALF SLIPPERS, kid lined. Sizes 4 to 8 ..... $1.25
MEN'S SOLID LEATHER BOOTS, black or tan $3.45
MEN'S MILITARY BOOTS, black or tan. Regular $5.50, for $3.75
LADIES' HOUSE SLIPPERS OR STRAPS for 98c
LADIES' HOUSE SLIPPERS, buckskin straps $1.59
LADIES' WHITE CANVAS OXFORDS, pair 25c
CLUB BAGS, SUITCASES, HAT BOXES AT COST.
MEN'S TAN OXFORDS, soles $2.85
BOYS' TAN OXFORDS, soles $2.30

HOWDEN & EVANS 406 GEORGE STREET
See the Sale Signs

DOURO FARMER IS BADLY HURT

William R. Allen Has Finger Crushed in Heavy Spring.

ON ROADWORK.

DOURO, June 29.—A painful accident occurred on Monday morning when William R. Allen, a farmer living near Douro village, had the first finger of his right hand broken and torn.

Mr. Allen was seated on the grader which struck a stone which tilted the machine. In trying to save himself from falling, Mr. Allen grasped the spring of the seat and the finger was crashed by the heavy spring. Dr. Munro of Warsaw dressed the injured member and does not yet know if amputation will be necessary.

Cuticura OINTMENT

The Family Friend

Nothing purer, sweeter or more effective for eczemas, rashes, itchings and irritations. Bathe with Cuticura Soap and hot water to free the pores of impurities and follow with a gentle application of Cuticura Ointment to soothe and heal.

Sample Each Free by Mail. Address Canadian Depot: "Outicura, Ltd., Montreal." Price, Soap 25c. Ointment 25 and 50c. Talcum 25c.
Cuticura Shaving Stick 25c.

COAL

BEST ANTHRACITE: Nut and Stove, Ton.....	$15.75
Egg, Ton.....	$15.50
NUT COKE, Ton.....	$13.00

Builders Supplies

Cement, Lime, Paristone, Gyproc, Wallboard, Rocboard, Sheathing, Barrett Roofings

THOS. A. REHILL CO.
210 Wolfe St. - Phone 245
Prompt Service
Our Specialty

HOLIDAY BARGAINS!

$4.95

will buy a pair of our best quality MEN'S CALF OR PATENT SHOES OR BOOTS, up until Saturday evening, July 3rd.

It will pay you to walk down to our store and see the splendid values we are offering in our new summer lines of Footwear.

M. VENERANDA
166 SIMCOE STREET

CAMPBELLFORD PAYS RESPECT TO VICTIM OF MOTOR FATALITY

Funeral of Mrs. W. I. Stillman Very Largely Attended Monday.

STORES CLOSED.

Services Conducted By Rev. W. L. Elliott.

(Examiner Staff Correspondence)

CAMPBELLFORD, June 29—Blinds were drawn and doors bolted in most of the stores during the funeral here Monday afternoon of Mrs. W. I. Stillman, victim of the motor crash on the Keene road near Peterboro Friday. This was the merchants' silent tribute to the wife of one of their fraternity, himself a grocer, who was seriously injured in the same fatal accident. It was a spontaneous expression of sympathy, this withdrawing from business for the greater part of the afternoon, that revealed the warm heart of the business section.

The funeral was one of the most largely attended here in years. A long line of automobiles followed the hearse to the cemetery, and many other citizens, women and men, assisted at the services in the home while more than a hundred clustered about the verandah and lawns. This hushed assembly of friends strikingly illustrated the eulogy of Rev. W. L. Elliott, pastor of the United Church, who conducted the services assisted by Rev. C. D. Daniels of town and Rev. M. L. Hinton of Hastings. And the presence of the people and the words of the pastor were charged with the emotions that have stirred the town since the numbing news of the crash was telephoned from Peterboro barely an hour after the Diamond-Stillman party had left Campbellford. Pity was welling in the hearts of those neighbors who crowded the broken home yesterday. And this feeling was intensified by their visualization of the whole tragedy, the husband and wife parted by death in a twinkling, the husband stricken and suffering in the Peterboro hospital while his wife, whom presumably he had not seen since the mishap, was passing to the grave, the broken home, the friendships severed without a farewell. Hence the tears in the eyes of so

(Turn to Page 10, Please)

SPEAKMAN STILL SICK..

Red Deer Member Says His Business Now Is To Get Well.

CALGARY, June 29 (Canadian Press).—Alfred Speakman, Federal member for Red Deer, is ill in bed at his home near Red Deer, and is likely to remain there for the rest of the week When asked whether he was returning to Ottawa in view of the crisis there, Mr. Speakman said:

"Governments may come, and Governments may go, but my business is to get well, and this may take some time."

WATERWAYS REPORT.

Expected That Engineers Will Soon Report on St. Lawrence.

WASHINGTON, June 29.—It is expected that the report of the Board of Engineers on St. Lawrence Waterways project will be made in the next few weeks and that progress toward that project will have been made by the time congress convenes again next December.

League of Nations Experts Recommend Second Sunday in April.

GENEVA, Switzerland, June 29.—(Canadian Press).—The League of Nation's commission of experts on the reform of the calendar has decided to recommend that the second Sunday in April be a fixed date for Easter. The decision is subject to an agreement with the Holy See, which was not represented at the last meeting of the commission.

American Rides the Winner In $25,000 German Derby

BERLIN, June 29.—American horsemen scored a triumph at Hamburg Sunday when Jockey William steered Ferro to victory in the German Derby in 2.35, beating the second horse by three-quarters of a length. The Derby is Germany's most important race, worth $25,000 to the winner.

FARM FAMILIES COME TO FRONT

President of New Brunswick Teachers Discusses Rural Problem.

EXODUS TO U.S.

FREDERICTON, N.B., June 29 (Canadian Press)—"Many countries have tried and are trying by means of their schools to keep farmers' children on the farm, and the net result is that the number of farmers is decreasing; the farmers complain that there are too many farmers to secure paying prices for farm crops," said Dr. W. S. Carter, chief superintendent of education, during his annual address as president of the New Brunswick Teachers' Institute yesterday afternoon.

"It is a good thing for the world," continued the speaker, "that all farmers' boys and girls have not remained on the farm. From that class, more than any other, leaders have come in all walks of life, and because of their better environment and consequent better bringing-up, they will continue to come, for they refuse by any system of education to be tied down to a selected vocation.

"It is not surprising that there should be an exodus of Canadians to a highly industrially organized country of kindred race and language, comparatively untouched by the war, paying high wages, with lower costs of living and taxation and which imposes no restrictions upon us going there, as it does upon nearly all other countries. We in Canada have always suffered in this respect because of our proximity to the United States, and will continue to suffer, until we become more industrial.

"It will be of little avail to educate boys to be farmers, if they will not stay on the farms, or to train boys industrially if there are no industries to employ them. The training will not produce the industry, but the industry will demand and justify the training.

"Our boys who have a bent for farming are often rendered restless and discontented by well-intentioned advertising of various kinds, showing more favorable conditions elsewhere than at home — always the best conditions are put forward and never the worst. Hence the exodus of our boys in such large numbers to the west on harvest excursions, many of whom do not return."

Supply of Teachers.

The supply of teachers for the first time in many years exceeds the demand, said Doctor Carter, discussing the question of salaries and pensions. No teacher in the province received a salary of less than $500 from all sources, and on the maintenance of these salaries the future of the teacher supply depends.

Doctor Carter said that he hoped to be in a position to have the textbook changes now under review made at the beginning of July, 1927. In this connection the New Brunswick Board of Education is strongly in favor of the policy of harmonizing the texts of the Maritime Provinces as far as possible.

He gets his wisdom cheaply who gets it at another's expense.
—Plautus.

In this broad earth of ours,
Amid the i...casureless grossness and the slag,
Enclosed and safe within its central heart,
Nestles the seed perfection.
—Walt Whitman.

LABOR RESENTS GOVERNMENT'S EIGHT HOUR BILL

British Commons Debated Measure During Entire Session Yesterday.

"INDUSTRY IN PERIL."

Opposition Argues That Longer Hors Means More Unemployment.

LONDON, June 29 (Canadian Press).—The entire session of the House of Commons yesterday was devoted to a debate on the Government's eight-hour bill for miners. Sir Arthur Steel-Maitland, who sponsored the measure, repudiated in behalf of the Government any desire to attack either the miners' hours or wages, and he emphasized the parlous condition of the coal export industry, which had only been able to fight increasing German competition through subsidy.

He insisted that the position would become still worse when the Ruhr was completely evacuated.

Stephen Walsh, Laborite, and a former miner, in moving rejection of the bill, argued that longer hours meant disemploying many thousands of miners and increasing the output, which was already excessive.

The discussion was mainly confined to the Labor members, all of whom hotly opposed the bill. The debate will be continued to-day.

TO STUDY AT LAVAL.

Meighen's Son To Become a Lawyer and Attends Quebec Institution.

QUEBEC, June 29.—Cadet Theodore Meighen, son of Rt. Hon. Arthur Meighen, leader of the Conservative party, will study law at Laval University, according to the official list of candidates for admission to the study of list showed yesterday by the Queebc Bar Association.

FASCIST HEADS IN BANK SCANDAL

Twelve Prominent Men Arrested—Warrants Issued For Ten Others.

UGLY RUMORS.

ROME, June 29 (A.P.)—The efforts of Secretary-General Turati of the Fascist Party, personally backed up by Premier Mussolini, to drive out financial corruption, and raise the standards of the political morale of the party, have borne surprising fruit in the discovery of a huge banking scandal involving a score of persons high in the party councils under the regime of Roberto Farinacci, whom Turati succeeded as Secretary-General.

In the last few days twelve men, all prominent in political, financial and business life, have been arrested in Parma, Florence, Genoa, Piacenza and Cremona, while warrants for the arrest of ten others have been issued.

The extent of the scandal, which concerns primarily the alleged corrupt handling of the affairs of the recently defunct agricultural bank of Parma, is indicated by the fact that one of those arrested is Giambattista Biaggi, Swiss Consul General at Genoa. Others held are Count Lugi Lusignani, former President of the bank, who the police assert, attempted to commit suicide when taken into custody; Professor Alessandro Groppali of the University of Parma and Professors Calvi and Ghibellini.

Ugly rumors concerning the bank, which had deposits of $5,000,000 and twenty flourishing branches, culminated in the closing of its doors on June 8, after which Signor Turati began an investigation. On the submission of his findings to Mussolini, the Premier ordered immediate action.

Hungarian Milling Company Heads Arrested After Losing $7,000,000 In Chicago Wheat

BUDAPEST, Hungary, June 29 (A.P.).—Charged with responsibility for the loss in speculative adventures in the Chicago wheat market of more than $7,000,000 belonging to the stockholders of the Victoria Milling Company and the Concordia Milling Company, Emil Bacher and Oscar Fabry, president and manager respectively, of those corporations, were arrested last night by the State Police.

Bacher, it is alleged, bought and sold huge quantities of wheat last winter on the Chicago market without authorization of the stockholders, which brought about the bankruptcy of the company. To save Hungary's commercial credit abroad the Government went to the rescue of the insolvent concern, advancing $3,500,000, but this measure succeeded merely in staving off ultimate total collapse.

After the failure, Bacher, who is 72 years old, said he could have saved the concerns by obtaining credits from British and other bankers, but the sudden development of the thirty million franc forgery case so impaired Hungary's credit abroad that this was impossible.

The failure of the Victoria Milling Company was the most sensational crash in Hungary's history. Barely had its echoes died when the Concardio Company also went to the wall.

Like Bacher, the Concordia's manager, Fabry, is charged with the misuse of large sums for speculation on the Chicago exchange.

There are tens of thousands of small stockholders in both companies, and they are demanding that Bacher and Fabry be punished to the full extent of the law. There is particular bitterness against Bacher, who, it is asserted, lived on the most lavish scale even after the collapse of the company.

RACIAL WARFARE IN CITY STREET

Whites and Negroes Clash—Police Reserves Quell Riot.

RAZORS WERE USED.

NEW YORK, June 29.—Prospect Place, Brooklyn, between Howard and Saratoga Avenues, was the scene of two outbreaks between white and negro residents which approached the proportions of riots and were quelled by police reserves who wielded clubs.

Stones were hurled from roofs, razors flashed, and fists were used. Men, women and children participated. Two white men were injured and one was sent to a hospital. Four negroes were arrested.

The trouble was said to have been brewing for some time. The white residents of the block, it was said, objected to the presence of the negro residents and the negroes were said to have taken offence at the resentment of the whites. Minor fights occurred frequently.

FREIGHT ROBBERY LOSSES REDUCED

Representative of Railway Protective Section Reads Paper at Convention.

MONTREAL, Que., June 29. — (Canadian Press). — "In striking contrast to the increase in crime, the protective section has maintained its unbroken record of the last five years with a big reduction in freight robberies," declared A. L. Green, special representative, committee on freight claim prevention, in a paper delivered at yesterday's session of the convention of the protective section, American Railway Association.

Mr. Green proceeded:

"In 1925, the number of carloadings of merchandise and manufactured products exceeded the annual average for the previous five years by 20 per cent., and wholesale prices increased about 6 per cent. compared with 1924. Moreover, there has been a steady increase, in recent years, in crimes of violence, such as burglaries, stick-ups, hijacking, etc., the exact extent of which no one knows. But if conditions as reported by various investigating bodies prevailed in the country at large it would appear that thefts and robberies have more than doubled during the last five years.

"Notwithstanding all these handicaps, the protective section reduced freight robbery losses 88 per cent. in the last five years and 36 per cent. in 1925 under 1924, and the improvement has not stopped.

CHILD LOSES FIVE FINGERS

Bobcaygeon Butcher's Son Put Hand in Sausage Machine.

IS IN HOSPITAL.

LINDSAY, June 29.—A sad accident occurred in the village of Bobcaygeon on Saturday, when the four-year-old son of Roy Purdy, butcher, of that village, lost all the fingers on his left hand.

It appears that Mrs. Purdy was in the rear of the shop operating the sausage machine, when the child, unknown to his mother, put his hand in the feeder, and before the machine could be stopped, the fingers were completely severed. Dr. Kelly bound and dressed the hand, and the unfortunate child was taken to the Ross Hospital, Lindsay.

NEW AIR RECORD.

French Aviator Flies For 26 1-2 Hours Before Alighting.

PARIS, June 29.—(Canadian Press).—A new world's record for a non-stop flight in an aeroplane is claimed for Captain Ludovic Arrachart. He landed at Basra, on the Persian Gulf after 26 1-2 hours of flight from Paris, a distance of 2,484 miles.

FEW CASUALTIES IN EARTHQUAKE

Area Was Much Wider Than Was at First Reported.

MUSEUM DAMAGED.

LONDON, June 29 (Canadian Press).—The great earthquake on Saturday night which embraced Italy and most of the countries bordering on the Eastern Mediterranean was much more widespread than first reports indicated. It extended as far as the East Indies, heavy shocks being experienced at Singapore and Central Sumatra.

Thus far the reports do not indicate any serious casualties. Vague and conflicting rumors were current in Athens, but as the day advanced reassuring reports arrived, showing that in Crete, which appears to have been the centre of the disturbances, nobody was killed and only a few were injured.

Advices received from Rome indicate that the Island of Rhodes, which is under Italian sovereignty, suffered very heavy shocks, numerous villages being partially wrecked, and thousands of small houses razed. But even there the loss of life or injury to the inhabitants seems to have been slight.

The earthquake affected the whole district around Cyprus, as far as the Ionian Sea, with its centre between the Island of Crete and the Cyclades. The Greek Government is making every effort to help the sufferers and protect the antiquities in Crete.

Latest advices from Crete confirm that the damage to archaelogical museum at Candia was extremely serious, among the many antiquities destroyed being a mural painting representing a bull fight at the Minoan court.

Sir Arthur Evans, noted archaeologist, a fortnight ago, expressed fear lest an earthquake should damage the museum. The Greek Government has decided to send an engineer immediately to repair the museum, which is one of the most important in Greece.

The Consul at Rhodes reports that the shock was felt by a British steamer some distance off the island. The American Near East Relief will remove its office and orphanage, which have been in the old palace and the Zappeion to a building in the Kephisia Road.

Mae Murray Wed Again Fourth Husband a Georgian

BEVERLEY HILLS, Calif., June 29.—(Canadian Press).—Mae Murray, film actress, was married on Sunday to David Bivaini, a film actor, a native of the Republic of Georgia. Rudolph Valentino served as best man and Pola Negri as maid of honor.

Miss Murray, who is 33, has now been married four times. Bivaini is 27 years old. It was his first trip to the altar.

Flies never revive when Tanglefoot Spray is used. Here's a powerful insecticide equally effective against all common household insects. To kill moths, roaches, mosquitoes, bedbugs, fleas and ants you need Tanglefoot quality Insist upon it.

O-74
TANGLEFOOT SPRAY
Quart $1.25; pint 75c; ½ pint 50c; Super-Sprayer 35c
THE TANGLEFOOT COMPANY
Walkerville, Ontario

SMOKE REX

KING OF CIGARETTES

Cut out heavy foods-Eat

SHREDDED WHEAT

with berries-So refreshing and satisfying

STARTS ON TOUR.

Papal Legate Will Travel Over 6,000 Miles in States.

CHICAGO, June 29 (Canadian Press))—Cardinal Bonzano, papal legate to the Eucharistic Congress, set out yesterday on a tour that will carry him to the Pacific coast and back to Chicago between now and July 19, covering 6,331 miles.

TRENT RIVER NEWS.

TRENT RIVER, June 29.—Mr. and Mrs. Scully and daughter of Toronto at at "Idlewood."

The Misses Doris and Gladys Higgins of Toronto are visitors with the Misses Dorothy and Marjorie Smith at their cottage.

Rev. E. O. Seymour takes his new charge at Fenelon Falls on the first Sunday in July while Rev. Mr. Archer from that place preaches for the first time here.

The Ladies Aid held a social at Mrs. Stanley Carnrite's home on Thursday night. During the evening an aluminum demonstration was given.

The interior of the church is being re-decorated and it is expected will be ready for services on Sunday.

The formal opening of the new park will be held on Thursday, July 1st under the auspices of the Trent River Game and Fisheries Protective Association. Mr. M. E. Maybee, M.P. and Major J. F. B. Belford, M.L.A. will officiate at the opening ceremonies

The Ladies of the United church will serve lunch on the grounds and also in their dining hall, adjoining the grounds.

If Teeth Lack Gleam Do This

Gives sparkling whiteness quickly

Accept full 10-day tube of this new method leading dental authorities urge . . . note the difference in teeth and gums as dingy film coat goes

UNATTRACTIVE teeth; dull teeth, toneless gums—don't let them handicap you any longer.

It's been learned teeth are seldom naturally "off color." You can quickly restore them to gleaming, clear whiteness.

Why dull-looking teeth Due simply to a film coat

Dental science now traces scores of tooth and gum troubles to a germ-laden film on teeth.

Run your tongue across your teeth and you will feel it—a slippery, viscous coating.

That film absorbs discolorations from food, smoking, etc. And that is why your teeth look "off color."

It clings to teeth, gets into crevices and stays. It lays your gums open to bacterial attack. Germs by the millions breed in it. And they, with tartar, are a chief cause of pyorrhea and decay.

Old ways won't clear it off

Ordinary dentifrices and cleansing won't fight film successfully. Feel for it now with your tongue. Note how your present cleansing method is failing in its duty.

Now *new* methods are being used. A dentifrice called Pepsodent—different in formula, action and effect from any other.

Largely on dental advice, the world has turned to this method. It accomplishes two important things at once: Removes film, then firms the gums.

A few days' use will prove its power beyond all doubt. Send the coupon. Clip it now.

Made in Canada
FREE Pepsodent
Mail Coupon for 10-Day Tube to The New-Day Quality Dentifrice—Endorsed by World's Dental Authorities.
THE PEPSODENT COMPANY
Dept. CC-2071, 191 George St., Toronto, Ont., Canada
Name
Address
Only one tube to a family 2071 Can.

Telephone 509 and ask our driver to call regularly

A Most Unusual Bread
BREDIN'S
BUTTER-NUT BREAD

"Rich as Butter" "Sweet as a Nut"
That sweet, full wheat flavor peculiar to BUTTER-NUT appeals to all appetites

Most Delicious Most Nourishing
Most Economical Food You Can Buy

We are pleased to announce that BUTTER-NUT BREAD is now on sale at all dealers.—TRY IT TODAY.
It's rich, nut-like flavor will be enjoyed by the entire family.

Made RIGHT in
BREDIN BAKERY
PETERBORO - ONTARIO - CANADA

SMART SPORT AND DRESS APPAREL

For The HOLIDAY WEAR

Fancy Lace Scarves

Just the thing for summer wear They are woven in fancy bright mixed colourings, with pretty stripe pattern. These come in the 18-inch width and 72-inch length and finished with deep silk fringe. These are a real special and can be bought for **49c**

Silk Broadcloth DRESSES

There is no need to worry any more about that Sports Dress. Here is a splendid line of Silk Broadcloth Dresses, made in various attractive styles. Nicely trimmed with buttons, fine tucks, hemstitching and white collar and cuffs of self material on coloured Dresses. Here in a good assortment of the summer's newest shades, such as green, sunni, orchid, peach, fawn and white. These will give satisfaction and launder perfectly. Sizes 16 to 42. Priced at .....

$7.50

Jaunty Little Hats

In our Millinery Department we have a splendid stock of Hats in all shapes, some drooping brims, others with up-turned brim, and many other smart summer styles. Here in ribbon and straw combinations, others in leghorn and Milan straws. Every Hat is attractively trimmed in various designs. The colour range includes all the light summer tints, as well as a few of the darker more serviceable shades. These are Hats that would sell at a much higher price. Wednesday they sell at..

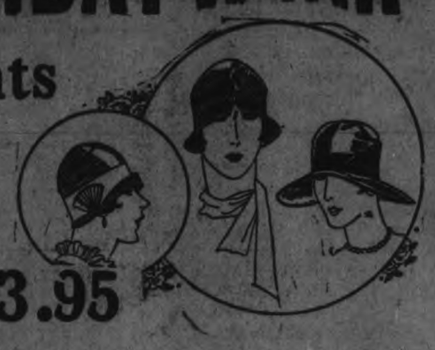

$3.95

14 in. Shopping Bags

Just the thing for the holiday or to carry your swimming outfit. These are well made from a good quality black leather, in good roomy size, lined with fancy patterned chintz and finished with two-strap handle. Closes with strap and buckle. Special price..... **$1.98**

COATS

Every garment has been greatly reduced for the holiday selling. These are Coats that sold regularly up to $25.00. All are marked at one remarkably low price. In the collection are Coats of fancy tweeds in pretty grey and fawn mixed shades. Made in the popular straight-line styles. Others of fine velour and the popular flannel. Made on the straight and slightly flared effects. All attractively trimmed with narrow braiding, velvet collars, etc. Sizes 16, 18 and 20. These are Coats that are serviceable for wear at any time, and the price, only ...

$14.90

Lace Trimmed Handkerchiefs

These are all white, with edging of good looking white lace. These were bought at a clearing price and are 25c Handkerchiefs. Selling at... **10c**

Fancy Silk Gloves

A good quality Silk Glove, made with various attractive cuffs. Some with fancy frill, others with binding on cuff of bright contrasting shades, and also fancy points. Here in colours of sand, Long Beach, almond, etc. Sizes from 6 to 7½. Special price..... **$1.49**

Knitted Wool Dresses

These are closely knit of a wool and silk Botany yarn. They are here in attractive shades of fawn, as well as China blue, and are trimmed with bands of fancy colourings at hem and on sleeves. In good sizes. These are selling at.... **$7.90**

Gingham Dresses

These are practical little Dresses for wear at the summer cottage. Made in all the usual and best colours, of good quality check gingham, trimmed with plain coloured chambray. Bloomers to match each Dress. Sizes 3 to 6 years. Selling at..... **98c**

Childrens Hose

Stockings built for service. Here in a good shade of black only and in the 2/1 rib, in sizes from 6 to 10. As well as giving satisfactory wear, they are good looking Stockings. It will pay you to buy a supply for the summer. They sell at, per pair..... **25c**

Sports Knitted Suits

These are in a close knit of wool and silk Botany yarn. Made in the popular two-piece style. Here in the best colours of Italian blue, seminol, camel and chevreus. Attractively trimmed with fancy stripes of bright contrasting colour. Sizes 34 to 40. They cost you only.. **$11.90**

Childs' Patent Leather Shoes

Good looking Shoes—just the thing for the child's summer wear. Sizes 2 to 5. Every pair is a bargain. Selling at..... **$1.49**

These are in one-strap style. All firmly sewn and strongly made of a good leather. Sizes 5 to 2. On Sale at, pair..... **$1.95**

Cotton Foulard DRESSES

Some made of fine quality cloth with firm surface and in new all-over patterns in mixed colour combinations of blue, gold, black, fawn, rose, etc.; others of fancy tussore in natural shades with patterns in blue, green, rose, etc. These are very practical Dresses for afternoon, evening and wear at the summer cottage. Sizes 16 to 42. Priced at .....

$3.75

Full Fashioned SILK HOSE

These fine quality Pure Thread Silk Hose are made to fit perfectly They have fine silk lisle tops and reinforced sole. They wear well, look trim and are here in all the newest shades, such as nude, pablo, champagne, peach, sandalwood, sunset, love grey, bran, grain, as well as black and white. These Hose are one of our best selling lines for any one who likes a good quality Silk Stocking with a neat appearance. Buy these at, per pair..... **$1.95**

Silk Crepe Sports Dresses

These are really lovely Dresses, most of them being samples we bought at a clearing price. Here are Dresses in fawn, white, grey, green and many other shades. Some with wide floral borders, others with attractive all-over patterns. All are made from a good grade of flat crepe. Most of them have skirts cut on the slightly flaring lines that give grace and style to the garment, others on straighter lines. Sizes 16 to 42. All are selling at .....

$16.50

Khaki Hiking Suits

These Knicker Suits are made of durable khaki drill. All well made, in two-piece style, with middy attached, finished with sailor collar and tie. For riding, camping and hiking these Knicker Suits are very popular. Sizes are 16, 18 and 20. Price..... **$3.50**

Good Silk Hose

A line of Stockings that cannot be beat anywhere at the price. Every Stocking is well shaped and have seam up back of leg, which gives better appearance. In colours of sand, beige, grey, blue, green, black, white, etc. All sizes in the lot, but not in every colour. Price, per pair..... **49c**

Thread Silk Hose

A good quality fine Thread Silk Hose, made in our own factory—a fact which enables us to give you the best $1.50 Silk Stocking on the market. These are well shaped, good wearing Hose with fine lisle top and reinforced sole. In all the 1926 colour list. All sizes. Price, per pair..... **$1.50**

Life Guard Belts

No bathing suit is complete without one of these Belts. It gives a neat trim appearance. They are made from a heavy white webbing and are about an inch and a half in width. Complete with non-rustable buckle. White only. Priced at **45c**

Afternoon and Evening Dresses

Dresses of fine georgette, all handmade by Paris dressmakers and trimmed with beading, appliqued velvet and fancy stitching, etc. One lovely green georgette is trimmed all over with pattern of silver beads; others are in powder blue, black, sand, rose, honeydew and cerise. Every garment is made in attractive styles, some sleeveless, others short sleeved. These are very pretty Dresses and with very little alterations are up-to-the-minute styles. Price .....

$14.90

Tweed Knickers

These Knickers are made from a good weight tweed in grey and brown mixed shades. Either with buttoned cuff or lacing at knee. Sizes 26 to 32. Selling at..... **$3.95**

Rolled Sports Hose

Just the thing for the summer sports wear. Fine All-Wool Hose, wide rib, with deep cuff in fancy pattern. Here in light and dark grey; also sand shades. Sizes 10 to 11½. Price, per pair..... **$1.95**

The "Flash" Bathing Suit

These are real Bathing Suits, made of specially combed, long, pliable yarns. They are made to fit snugly so as to offer the least possible resistance to the water and still remain elastic, thus permitting the greatest ease of movement. These are another of the Woods' Underwear Co. products, therefore they are carefully tailored. Here in the plain shades or with bands of brighter tints. Sizes 36 to 44. Priced at .....

$4.50 and $4.75

Khaki Middies

Made from a good heavy quality, durable khaki drill, with deep sailor collar and long sleeves. Trimmed with narrow braid in white or red. These are just the thing for summer sports wear. Priced at..... **$2.25**

Khaki Knickers

These are made from a good grade of khaki drill to match the Middies. All well sewn and in good roomy sizes, finished with deep cuff, belt and two inset pockets. Sizes 16, 18 and 20. Price..... **$2.50**

Special In Gingham

These cloths come in the 32-inch width and in a good range of all the best summer shades, in small and medium check patterns. Price, per yard..... **25c**

All-Linen Towels

Heavy-weight, good drying All-Linen Huckaback Towels with hemstitched hems and damask border, in several pretty designs. Size 18 by 36 inches. Price, each..... **49c**

THE HALL STORE

TRENT WATERWAY'S VALUE STRESSED, ETC.

(continued from page 1)

If figures were available from all the municipalities along the Waterway the total would ,of course, be much greater. To Mr. J. Wells Fraser, Manager, Bank of Nova Scotia, and Past President, Chamber of Commerce, Peterborough, is due the full credit for having the foregoing figures placed before the public, which has resulted in much valuable publicity.

New Lock

Whilst we have striven mightily to develop the tourist traffic to this area, our other objective, the completion and improvement of the Trent Canal has not been lost sight of. Due largely to the influence of our Honorary President, the Honorable G. N. Gordon, K.C., a commodious new lock has just been completed at Youngs' Point. This is a decided improvement as that point having the smallest lock formerly governed navigation in the southern part of the Trent. Our thanks are due the Construction Department of the Department of Railways and Canals for completing the work in plenty of time for the yearly passage of pleasure craft from the United States of America and elsewhere. In view of the unsettled conditions prevailing throughout the Province, it may not be advisable to at once press for the completion of the northern section, but it is a problem to keep before us for consideration and action at the proper time.

General Activities

Your officers in Peterborough and elsewhere took part in the entertainment of Messrs. J. Edwin Hoag and Frank S. Wilton, transcontinental boatsmen, resulting in considerable publicity being given the Trent. Their boat was subsequently exhibited at the National Motor Boat Show, New York, in a booth adjacent to the one occupied by the Association exhibit, last January. Smith, the Canadian canoeist who completed such a spectacular canoe trip over Western Europe last summer, also occupied a booth close by, exhibiting his boat, a "Peterborough" canoe.

Your President and Secretary, when it became apparent that the Department of Railways and Canals could not send a representative to the New York Motor Boat Show, last January, in collaboration with Mr. J. Wells Fraser, the then President of the Peterborough Chamber of Commerce endeavored to raise the necessary funds from the municipalities.

The appeal met with very gratifying response, resulting in our being once more centrally located on the Mezzanine Floor of the Grand Central Palace, New York City, where the Twenty-first Annual Motor Boat Show, January 22nd to 30th, was held.

Several thousand of our pamphlets were distributed along with a plentiful supply which we had been able to secure from the Canadian National and Canadian Pacific Railways. About one hundred and twenty-five yachtsmen signified their intention of visiting the Trent Waterway during the coming summer. Many thought they would arrange for parties of from two to five boats from the various Yacht Clubs to which they belonged.

At this point, I wish to express my sincere appreciation of the support given me by the Officers and Directors of the Association when it became necessary for us to shoulder the entire burden of our yearly exhibit at the Motor Boat Show. I assure you, it was most gratifying to me, as the incoming Secretary to have this valuable activity carried out, especially when I met the prospective tourists in New York and found them so deeply appreciative of the service rendered at our booth. I met quite a number of people who were in the habit, yearly of looking up my predecessors, which, by the way, speaks well for their work.

During the course of the show, I was delighted to welcome two of the Directors, who visited the booth, in the persons of Mayor Fraser of Trenton, and Mr. J. B. Hanly of Midland.

To Employ Motion Films

There is every reason to believe that a motion picture of the entire Trent Waterway system will be filmed this season. I need not enumerate the obvious superiority of the films as compared with our present method of placing a cumbersome and expensive yearly exhibit in New York for a short period. With a few reels of good film and a small portable projector we will be enabled to reach more cities and give better publicity to the Trent than ever before Mayor Fraser of Trenton, has been successful in interesting the Provincial Government in the project and they have definitely promised to undertake the work this summer.

Your President, F. D. Kerr, K.C., has secured the co-operation of the Canadian Pacific Railway in advertising the Waterway, Provincially, and across the border. It should not be overlooked that we have quite a large home field to draw from in the matter of tourist development. The central part of the Trent, for instance is more easy of access and even more charming than the Muskoka area, over developed as it now is.

Publicity Activities

In the matter of publicity your Secretary has seized every opportunity of utilization space offered in various boating and outing magazines, house organs, etc. Co-operation with the Canadian National and Canadian Pacific Railways in supplying reliable information on the Trent for publication in their pamphlets has resulted in our being able to draw upon them frequently for supplies of advertising matter, descriptive of the Trent.

From the foregoing it will be seen that we have had an active, useful and progressive year. The record of our activities should tend to dispel the feeling prevalent some time ago when it was felt, by some, that we might profitably disband in favor of Provincial activity and leadership. In my estimation, this step would be a mistake. As a live, aggressive organization, we have been instrumental in increasng the wealth and prosperity of Central Ontario. We are the medium through which thousands of our American cousins are enabled to plan and realize their vacation in Canada. We have, by attracting visitors of wealth and affluence, played no insignificant part in the development of our natural resources. Responsibilities such as I have enumerated cannot be disposed of lightly.

As I said before, I am deeply appreciative of the support given me by the Officers of this Association, and the Directors with whom I have been in contact during the past year. I am encouraged in believing in the Trent Waterway Development Association, its aims and objects, by the fact that busy, representative and successful men have identified themselves with the organization.

Examiner Thanked

No report of the activities of the Association would be complete without reference to our doughty supporters "The Press." The "Examiner" particularly has consistently boosted our organization and work and their editorial space has played no small part in the furtherance of our aims and objects.

General Business

Messrs. Kerr, Stinson and J. Wells Fraser were appointed a committee to draft a letter to the Premier, Minister of Railways and Canals, Leader of the Opposition and local members, setting out the value of the canal to tourists and for power, and the great need of it being completed.

It was left in the hands of the secretary and president to see to getting out a new pamphlet to advertise the waterway system.

A resolution was passed to impress upon the Provincial Government the necessity of putting fish fry in the waterway.

The secretary was instructed to write Mayor Fraser of Trenton, expressing gratitude for the services rendered by him and regret at his inability to be present at the meeting.

A vote of appreciation was passed thanking the press for the splendid way the waterway had been advertised through the editorial page.

A hearty vote of thanks was also tendered to the retiring president, Mr. Kerr, for all his services rendered in the past year, and for the fine luncheon in the Empress Hotel before the meeting. Mr. Kerr thanked the members and said it was a pleasure to work with men who were anxious to co-operate.

The following are the officers elect:

Hon. President—G. H. Fraser, Burleigh Falls.

Hon. Vice President.—F. D. Kerr, K.C., of Peterborough.

President — Walter M. Foulds, Hastings.

1st Vice President—Geo. J. Overend, Orillia.

2nd Vice President—J. B. Hanly, Midland.

Secretary-Treasurer — Frank C. Stinson, Peterborough.

Directors

Mayor W. A. Fraser, Trenton.
The Reeve of Frankford.
Mayor G. A. Kingston, Campbellford.
T. A. Coughlin, Hastings.
Ald. C. H. Ackerman, Peterborough.
J. W. Fraser, Peterborough
J. F. Lillicrap, Lakefield.
Reeve W. C. Moore, Bobcaygeon.
T. H. Stinson, M.P., Lindsay.
H. M. Warnock, Penetang.
Reeve R. Tiers, Fenelon Falls.
The Reeve of Beaverton.
The Mayor of Barrie.
F. Stanton, Port Stanton.
C. P. Stocking, Waubaushene.
E. B. Brown, Victoria Harbor.

Members appointed by Midland and Orilla Councils.

G. K. Fraser was appointed to the Ontario Tourist Association.

BUILD A THERMOS HOME

Save Two to Five Tons of Fuel per year. Get our prices on Thermos Homes, large or small. Insulation, the solution of fuel cost.

A. B. CUNNINGHAM, Builder and Contractor, 331 ID STREET

IT PAYS TO ADVERTISE

The GRESSMAN Company Limited
"The Store of Smiling Service"

STORE CLOSED ALL DAY THURSDAY, JULY 1st
Main Store, Men's Shop and Bargain Annex Open Wednesday Night

The GRESSMAN Company Limited
"The Store of Smiling Service"

Dominion Day Selling Features Wednesday!

Full Double Bed Size Cotton Sheets

Just-arrived shipment of full size White Cotton Sheets, neatly hemmed, ready for use. A real good quality for your summer home and a big value for one day's selling.

$1.19 EACH

STREET LEVEL AND BARGAIN ANNEX

Chinese Feather Dusters

Five hundred Chinese Feather Dusters. Buy one or more of these good quality Dusters on Wednesday. An extra special for Dominion Day only.
No phone orders.

5c Each

BARGAIN ANNEX ONLY

Children's Vests and Bloomers

A clean-up of mill seconds in Children's Vests and Bloomers. These are specially low priced for quick clearance. Colors and black and white.
WEDNESDAY

15c

BARGAIN ANNEX

Dominion Day

Harvey Pure Thread Silk Hose and Rayon Mixture

Special selling of Pure Thread Silk and Rayon Hose. Excellent quality Substandards of our special dollar quality. Fine selection of the season's most popular shades and a good range of sizes. A worth-while price-saving as a Dominion Day special.

69c Pair, 2 Pairs $1.30

WEDNESDAY ONLY—STREET LEVEL, FIRST CIRCLE

Ladies' Lisle Finish Knit Combinations 49c

Extra fine quality Ladies' Lisle-Finish Knit Combinations. All styles in the lot and in sizes from 36 to 42. A few garments are slightly imperfect and others are odd lines. Regular values are from 98c to $1.50.
WEDNESDAY
BARGAIN ANNEX ONLY

"CHAR" TRIANGULAR

Polishing Mops 69c

Second shipment of these very useful Polishing Mops. An O'Cedar treated Mop, triangular shape, either oiled or chemically treated. Complete with handle. They are worth much more.
WEDNESDAY
BARGAIN ANNEX

Chenile Mats $1.98

A new shipment of these splendid wearing Chenille Mats. A fine selection of colorings and in a useful size, 27 x 54 inches. Just the Mat for that spare bedroom.
WEDNESDAY
THIRD FLOOR AND BARGAIN ANNEX

"Orient" Full Fashioned Silk Hose $1.69 Pair

SUBSTANDARDS

Again we repeat that successful Sale of last Saturday's selling of Ladies' "Orient" Pure Thread Silk Hose, full fashioned. They are just slightly imperfect, but the best $2.00 value anywhere. A splendid selection of the season's most wanted shades; also black and white, and a good range of sizes from 8½ to 10.
STREET FLOOR, FIRST CIRCLE—WEDNESDAY

Canadian Chambrays and Ginghams

32-INCH

About six hundred yards of splendid quality Canadian-made Plain Chambrays and Check Ginghams. A good assortment of colors and neat small patterns that you will like for yourself and the children's dresses. Selling at the lowest price of the year.
WEDNESDAY ONLY

21c

BARGAIN ANNEX

2,000 YARDS OF

Summer Wash Fabrics 29c

Orang[illegible] VALUES TO 50c

[illegible]e gathered together [illegible] quantity of Wash Fa[illegible] comprising Reppa, Arm[illegible] Cloths, Percales, Mulls, Organdies, Fancy Lingerie Crepes, Apron Gingham and light ground Galateas. A good range of colors, but not all colors in each material. 27 and 36 inches wide. Many are worth up to 50c yard.
BARGAIN ANNEX ONLY
WEDNESDAY

Ladies' Pure Thread Silk Hose

Special clearing line of Ladies' Pure Silk Hose. They are an excellent quality, but come in black only. All have ribbed tops and every pair perfect. Values up to $1.50. Sizes 8½ and 9 only.

25c Pair

BARGAIN ANNEX
WEDNESDAY

Queen Quality Silk Gloves

You all know that this "Queen Quality" Glove will give you satisfaction. We have only black and white. Sizes 5½ and 6 in white and 6 and 6½ only in black. Special clearing price for one day.
WEDNESDAY

25c Pair

BARGAIN ANNEX

Good Quality Awning Ducks

Buy your Awning Ducks here in a fine range of the new season's stripes and colors. Guaranteed to give every satisfaction. We will be pleased to send an experienced man to take your measurements and give you an estimate free of cost. 30 inches wide.

49c Yd.

STREET LEVEL AND BARGAIN ANNEX

TIME-LIMIT SALES

9 TO 10.30 A.M. AND 4.30 TO 6 P.M.

Heavy Factory Cotton 17c

Our heavy Factory Cotton usually sold at 25c. Will be sold for ninety minutes in the morning and ninety minutes in the afternoon. Buy all your requirements of this splendid quality. Full yard wide.
No phone orders. Limit of twenty yards.
BARGAIN ANNEX ONLY

9 A.M. TO 11 O'CLOCK AND 5 P.M. TO 7 O'CLOCK

Silk Stripe Bloomers 29c

Ladies' Silk Stripe Bloomers, a clearaway mill lot of season's overmakes and substandards. Colors are mauve, white and pink. These are very special and will be selling only for two hours in the morning and two hours in the late afternoon at this low price.
No phone orders. Limit of four garments.
FOURTH FLOOR—SPECIAL

HEAVY JACQUARD BORDERED

Bath Towels

The quantity of these Towels that we sell is enormous. The value is there, and we can honestly say it is the best Towel on the market at the price. Generous size. White ground with wide colored jacquard border. Colors are pink, blue and mauve.
WEDNESDAY

39c Each

STREET FLOOR AND BARGAIN ANNEX

CONVENTION HELD AT CENTREVILLE

South Monaghan and Cavan S. S. Workers Hold Meeting.

MILLBROOK, June 29.—Rev. John Riddle, pastor of the Presbyterian church at Centreville, conducted the opening worship service, 'World Brotherhood", at the semi-annual convention of Sunday school workers for the townships of South Monaghan and Cavan held in the Centreville church on Friday afternoon and evening.

The president, R. S. Staples, was in the chair, and Rev. J. O. Totten, of Cavanville, was appointed secretary protem, the regular appointee to the office, Hubert Gardiner of Mount Pleasant, being unavoidably absent.

The roll-call of Sunday schools brought a fair response from delegates, though a number were not represented, the unexpected call for the convention and the brief time for advertising being responsible for the smallness of the attendance.

Rev. J. E. Griffith, of Blackstock, gave the first address, speaking on the home, the public school, and the community in their relation to child life.

"One mark of progress," the speaker said, "lies in the fact that we are stressing more than we ever did the necessity of purity in the home life, and of religiou training for the developing lives. We often wonder just what the little animal is that we have in the home; psychologists tell us that the first year is the most important in all its history for its mind and character can be permanently impressed then as at no other time."

"There are three sets of cells, the sensory, the motor, or active, and in between the associating cells; in the child the latter are not operating and it acts upon emotion, or the immediate impression. Let nothing touch the senses that you do not want to go permanently into its character. Back in infancy the eye and ear received impressions from the home life that grew into impulsive and unpremeditated actions in later years Therefore atmosphere is a very important factor."

Discussing the question "How are we building up atmosphere?" the speaker stated that irritation, grouchiness, and slovenly housekeeping all affect the developing child causing it to be fretful in disposition, slovenly morally and physically, possibly morose, as a result. Order and direction in the household, the music, the conversation, the pictures on the wall, the religious atmosphere, are all built into the character of the child in later years.

"More people are thinking keenly on these things than there were ten years ago. Concrete instruction must be added to atmosphere but it must be instruction without intrusion. When shall you do it? Give the child a real part in family worship, but let the parent have a definite plan to create a religious impression that will help to meet the problems of that day as the boys and girls are going to meet them. Direct conversation at the noon hour into a channel giving the feeling that you are thinking in terms of God. Then the evening hour—the opportunity that comes at the sleepy time—breathe a story of God's protection, or of the love of Jesus for little children. Impressions at this time are asting and vital."

Speaking of the question period that comes in the life of every boy and girl Mrs. Griffith advised that they be not turned aside but answered in a right way; if the parent misses this opportunity then it falls to the Sunday school teacher, and then the miniser; this is the natural channel.

"But suppose they all miss? Therein lies tragedy; the thing for which we exist as a Sunday school is to present to each pupil, personally, the claims of Jesus, and every teacher should question his or her ability to teach if, during the year, they do not present an appeal for a definite stand for Christ to each scholar."

Referring to the child's impressions gained from little playmates at less some set of trustees is going to school brought the statement, "Unstep in and clean up the moral conditions in the public schools and make them better, parents may often have grave concern for their children. The home must be the purifying circle always, for the home circle never ceases to operate so long as it exists."

"The Bible is the instrument, the church is the place, but the boy is what you are teaching. I believe the minister should accept every opportunity to speak in the public and high schools giving concrete knowledge along religious lines.

"By your example, standing up foursquare for the things you believe have kept you in the way of life, you will keep the standard of community life where the boys and girls should follow."

Rev. C. W. DeMille, of Oshawa, Past General Secretary of the Ontario Religious Education Council, conducted a round table conference, when many problems were discussed in a most practical way. The importance of the teacher training course, the need of a parents' training class, the necessity of the Sunday school co-operating with the home, and the vital nature of a properly conducted worship period in each Sunday school session were among the things about which questions were asked and answered during the hour the conference lasted.

Tea was served in the Sunday school hall to all delegates between the afternoon and evening sessions, and a pleasant social time was spent. Among those assisting with the tea were: Mrs. S. Hall, Mrs. J. Isbister, Mrs. James Hutchison, Mrs. R. O. Larmer, Misses Gwen Hutchison, M. Bradshaw, Dorothy Hall; Messrs. R. Tate, R. O. Larmer, and others.

The nominating committee met between the sessions with Rev. J. Riddle as chairman, and transacted necessary business.

Rev. J. O. Totten took charge of the opening song service at 8 p.m. Miss E. Tate presiding at the organ.

The report of the nominating committee was the first item called for by the president, the officers being re-elected for another year since the last convention was held only six months previously and their regular term was but half expired. The list is: President, R. S. Staples; vice-president, W. Fred Fallis; secretary-treasurer, H. Gardiner; superintendent children's division, Mrs. J. Douglas; of temperance division, Bruce Elliott; of missionary work, Miss E. McIndoo; of girls' work, Miss B. P. Burnham; of teacher training, Rev. J. O. Totten; of home department, Mr. R. Hootan; of adult division, George McBain; of Young People's work, Miss S. Hetherington.

In addition the president appointed five members as an executive committee, Messrs. D. M. Dodds, Thos. Graham, G. E. Burnham, William Finney, and Rev. J. O. Totten.

The resolution recommending the appointment of Rev. J. E. Griffith as county secretary, and of holding the annual convention in June, in co-operation with the other townships in choosing date, were both adopted. The resolution to hold one or more standardized teacher training classes, the time and place to be arranged by the committee, Mrs. W. Seymour Rev. W. H. Foley and eRv. F. H. Howard, in conjunction with the superintendent, Rev. Mr. Totten, was also adopted.

A duet, "Nothing satisfies but Jesus," was sung by Miss Bradshaw and Rev. Mr. Totten, and much appreciated.

Rev. Mr. DeMille was the speaker at night, confining his remarks to pointing out the need of definite results as the outcome of the Sunday school teacher's work.

Reference was made to the adequate development of the individual by means of a controlled environment, suitable, ample instruction, direction in worship, and in recreational activity, that souls may be brought into a definite and right relationship with their Maker.

Some of the requisites are: "We must know what we are expected to do; we must know God; we must know folk; know our strength and know our objectve. If we set a sane standard, and go after it, we are likely to exceed our mark."

Regular meetings of the board of management, with a prepared plan in the leader's mind, "and with two ends—an end to begin and an end to stop", "help given the pupils in choosing a life work, a mission for the school, and a regular evangelistic programme; the retention of the family pew, the giving of serious consideration to the relationship of the child to the church; a democractic participation of the scholars in outlining and carrying out the worship service and expressional activities, were among the many points helpfully discussed in Mr. DeMille's address.

The closing question, "What are you going to do when you get home in relation to the problem of religious education?" left the workers with a serious responsibility to put into practice the things learned throughout the sessions of what was generally conceded to be possibly the most helpful and inspiring convention ever held under O.R.E.C. auspices in the township.

The usual votes of thanks were passed immediately after the report of the nominating committee so that nothing should disturb the impression of the speaker's concluding address, a quiet prayer bringing the gathering to a fitting close.

TWEED CHAPTER OF EASTERN STAR

New Lodge of Order Is Opened With Large Attendance.

TWEED, June 29.—A chapter of the Order of the Eastern Star was organized, the installation of officers, initiation and other routine matters being conducted by Mrs. Robina Maines of Toronto, past Worthy Grand Matron, assisted by Mrs. Annie Boyd, W.M., Belleville chapter No. 55; Mrs. Eizabeth Taylor, P.M.; Mr. E. T. Cherry, P.P.; Mr. Quintin Boyd, W.P.; Mrs. Elizabeth Reid, P.M.; Mrs. Mildred Morgan, P.M.; Mrs. M. J. Barlow, P.M., all of Belleville Chapter No. 55; Mrs. Louise Blue and Mrs. Nellie Currie of Madoc Chapter.

Mrs. Maines was deputy to the Worthy Grand Patron, Roy A. Hare.

The officers installed were:
Worthy Matron—Mrs. J. Rath.
Worthy Patron—Mr. J. J. Porritt.
Assistant Matron—Mrs. Mae Logan.
Secretary—Miss D. Porritt.
Treasurer—Mrs. Margaret Patterson.
Conductress—Miss Ann Rath.
Assistant Conductress—Mrs. Norma Corbett.
Chaplain—Mrs. M. Rollins.
Marshall—Mrs. P. Reynolds.
Organist—Mrs. I. Houston.
Adah—Mrs. M. Maines.
Ruth—Mrs. E. McCrea.
Esther—Mrs. H. Maynes.
Martha—Miss H. Blakely.
Electa—Miss V. Austin.
Warder—Mrs. Ethel Lloyd.
Sentinel—Mr. H. Corbett.

In the evening the banquet room was a scene of a wonderful banquet. The tables were charmingly arranged with vases of roses and snowballs and a very delicious menu was served.

At eight o'clock the officers of Belleville Chapter No. 55, under the efficient leadership of Mrs. Annie Boyd, W.M., exemplified the routine work of a subordinate chapter for the instruction of the newly installed officers. At the conclusion of this part of the program, which merited great applause, a lunch was served before the visitors left for home. During the evening Tweed Chapter was presented by Belleville Chapter No. 55 with a set of Bibles.

Presentations were made on behalf of Tweed Chapter to Mrs. Robina Maines and to Mrs. Annie Boyd, Worthy Matron of Belleville Chapter No. 55.

Mrs. John Stokes, Jr., who was operated on at the Tweed Hospital is progressing quite favorably.

Mrs. John Reeves spent a few days in Point Anne.

Mrs. M. E. Drysdale and two children, Dixon and Douglas, of Ottawa, are spending a few weeks with the former's parents, Mr. and Mrs. James Wilder.

Mrs. Bacon and son returned to Toronto after spending some time with Mrs. Thomas Hinds.

Miss Mossie Hammett of Picton High school staff is spending her holidays at home.

Mr. and Mrs. Samuel Bowers spent Sunday with their daughter, Mrs. Will Kincaid of Roslin, who is seriously ill.

Tweed had a distinguished visitor last week in the person of J. W. Gordon, principal of one of Manitoba's normal schools. Mr. Gordon left Tweed 34 years ago. He is a cousin of W. S. Gordon and they had not met until at the General Council of the United Church in Montreal.

The moment the skill of the artist is perceived, the spell of the art is broken. —Macaulay.

YOU will find Goodrich Tires on all makes of cars . . . big and small. And wherever you see them they'll be giving Goodrich service . . . a service based on 55 years of knowing how.

Now made in Canada—they cost no more.

Canadian Goodrich Company, Limited, Kitchener, Ont.
15

Goodrich Silvertown CORD TIRE
"BEST IN THE LONG RUN"

Home Comfort, Health, Economy—
GILSON FURNACE
Makes Many Warm Friends
WRITE FOR EASY PAYMENT PLAN
GILSON MFG. CO., Limited 335 York St., GUELPH

Are you still fit at 5·15?

Are you still in good form when your day's work is done? Does your vitality last?

Does your family get the same cheery greeting when you get home as your office received in the morning?

Take a glass of Abbey's every morning, and keep your good spirits and vitality the whole day long. 281

ABBEY'S
"For Constant Health"

D. L. & W. STANDARD
ANTHRACITE COAL!

EGG, per ton	$15.50
NUT, per ton	$15.75
STOVE, per ton	$15.75
PEA, per ton	$13.00
COKE, per ton	$12.00 and $13.00

ROBT. HICKS CO. LTD.

1-Quart Stew Pans 39c

1-Quart Deep Stew Pan, a genuine Wear-Ever product and standard 65c quality. With Coupon during Sale, each 39c

(Basement)

Replace utensils that wear out with utensils that "Wear-Ever"

Potato Pots $1.39

Genuine Wear-Ever 6-Quart Potato Pots with Cover. Standard $1.95 line. With Coupon during Sale at, each $1.39

(Basement)

"Wear-Ever" COUPON SALE

Through the co-operation of the makers of the famous Wear-Ever Aluminum, there will be a Three-Day Sale,

Wednesday, Friday and Saturday

of these, the best Aluminum Kitchen Utensils made.

In order that the factory may have an accurate record of the number of these "WEAR-EVER" utensils sold at the special prices, we ask you to return this coupon when purchasing, with your name and address plainly written thereon.

Name .....

Address .....

City ..... Date .....

THE J. C. TURNBULL CO., LTD.

Four articles have been selected as specials for this big Coupon event. Each can be obtained at a greatly reduced price by presenting the above Coupon, properly filled out, in the Basement while the Sale lasts. There is just one "Wear-Ever"—none other as good.

Four Big Specials at Reduced Prices for Coupon Sale, Wednesday, Friday and Saturday

Windsor Kettles $1.25

Genuine Wear-Ever 5-Quart Windsor Kettle with Cover. Standard $2.10 quality. With Coupon during Sale, each $1.25

(Basement)

Replace utensils that wear out with utensils that "Wear-Ever"

Preserving Kettles $1.98

14-Quart Wear-Ever Preserving Kettle. Standard $3.00 quality. With Coupon during Sale, each, $1.98

(Basement)

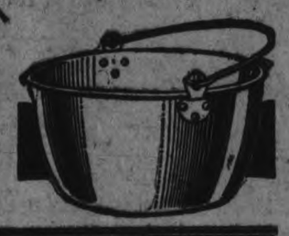

A Great One-Price Feature Event 39¢ Wednesday, June 30th 8.30 a.m. - 9.30 p.m.

Winding up the Month with a Great One-Price Feature--Scores of Items at the Low Price of 39c. It Will Pay You Well to Visit the Store on Wednesday

FANCY CHINTZES
Fancy Imported Chintzes and Cretonnes, bright designs, suitable for any room or for covering furniture, 36 inches wide and a heavy weight. Wednesday, yard .. 39c

EXTENSION RODS, 39c
Brass Extension Rods, genuine Kirsch make, will not rust or sag, extend to 48 inches with double rod. Wednesday at .. 39c

CURTAIN NETS
300 yards Curtain Nets and Voiles. Excellent quality English Nets and American Voiles. Make attractive curtains for any room. Some are plain, others trimmed with edging, and one line is particularly suitable for bedroom or summer cottage, having pretty blue or pink border. 5 yards will make a pair of curtains. Wednesday special, per yard 39c

SCALLOPED EDGED CHINTZ,
This particular Chintz is cut for side drapes for bedroom windows. It comes in colors of rose, blue, pink or mauve and makes a most attractive side drape. All finished ready to hem. Wednesday special, per yard 39c

(Third Floor)

VASES
150 pretty Colored Glass Vases, assorted colors, stand about 8 inches high. Very special on Wednesday .....3 for 39c

CREAM JUGS, 39c
Pretty China Cream Jugs, neatly decorated, attractive designs. Wednesday, each 39c

WEAR-EVER STEW PANS
Wear-Ever Stew Pans, best quality aluminum made. Extra special, with Coupon, on Wednesday at, each 39c

GLASS TUMBLERS,
100 only Glass Tumblers, fluted bottom, strong and durable. Special Wednesday ... 9 for 39c

(Basement)

EXTRA SPECIAL
Galvanized Boilers $1
Extra special for Wednesday selling. Heavy quality Hot Galvanized Boilers, perfect goods in every way. A limited number only to sell Wednesday and just one to a customer. Each $1.00
(Owing to the limited number we have to sell, we cannot take telephone orders for these Boilers.)

(Basement)

LINEN TOWELS
Pure Linen Towels with blue or red striped borders. Stamped ready to embroider, with enough embroidery cotton to work pattern. Complete Wednesday for 39c

KNITTING COTTON
Full sized balls fast colored Knitting Cotton in navy, sky, red and black. Wednesday, 4 balls 39c

PLAIN LINEN TOWELS
Plain Linen Towels, 22 inches wide, all pure linen, stamped ready to embroider, with enough floss to work the pattern. Wednesday, complete 39c

KNIFE, FORK AND SPOON CASES, 39c
Knife, Fork and Spoon Cases, all ready to embroider. A new shipment. Enough embroidery cotton to work the article. Wednesday, complete, only 39c

CHILDREN'S HOSE, 39c
Children's Hose in black, brown or sand. Fine rib, extra high-grade quality. Sizes 6½ to 10. Wednesday, per pair 39c

RUBBER APRONS, 39c
Women's Fancy Rubber Aprons, made from good quality para-rubber. Edges taped, shirred pockets. Come up well over shoulder. Regular 60c. Wednesday .. 39c

MILK CHOCOLATE
200 lbs. Milk Chocolate, Brazil and filbert nut or raisin filled. Regular 49c. Wednesday, lb.. 39c

WRITING PADS
Linen-Finished Writing Pads, letter size, an excellent quality. Wednesday special .... 3 for 39c

CREPE PAPER, 39c
300 rolls Colored Crepe Paper. Assorted colors to pick and choose from. Wednesday special at ..... 5 rolls 39c

HOUSE APRONS, 39c
These Aprons are made of unbleached cotton, good quality, chintz trimmed, stamped with neat design all ready to embroider. Wednesday, each 39c

(Main Floor)

Thursday being July 1st, our national birthday, the Store will be open until 9.30 Wednesday evening.

FLUFFO WOOL
500 balls of Fluffo, a beautiful soft Wool in the following shades only —rose, peach, pink, grey and jade. Regular 15c. Wednesday at ..... 6 balls 39c

BLOOMERS AND STEP-INS
150 Balbriggan Bloomers and Step-Ins. A clearing shipment just received for Wednesday selling. In white, maize, pink, orchid. Penman's and other makes. All lace trimmed. Wednesday, per pair 39c

CHILDREN'S RUBBER SETS
Children's Rubber Sets, each consisting of good quality Pebbled Rubber Bib and Cloth to put on table. Neatly decorated with pretty bird design and blue border. Just worth about twice this price. Wednesday, the set 39c

CREPE HANDKERCHIEFS
Fancy Colored Crepe Handkerchiefs in assorted colors and patterns. A regular 25c value. Wednesday ..... 2 for 39c

CHILDREN'S SILK SOCKS
300 pairs Children's Silk Socks. A few Mercerized Cotton included in the lot. All sizes. Many color combinations. Wednesday, per pair 39c

SILK HOSE
Substandards of $1.00 qualities. In white, rose, grey, blue, orchid or harvest shades. Splendid value. Per pair 39c

RAYON CREPE
Beautiful wash materials, suitable for dresses or summer kimonas. Novelty stripes and checks. Exceptional value at, yard 39c

PRINCESS PAT HAIR NETS, 5 FOR 39c
300 envelopes of Princess Pat Hair Nets in light brown, mid-brown and dark brown. Wednesday at ..... 5 envelopes 39c

200 PAIRS MEN'S SOCKS
200 pairs Men's Socks, wool, art silk, lisle or silk and wool. Values up to 75c pair. Wednesday, per pair 39c

LINGERIE TRIMMING, 39c
Lingerie Trimming on cards, in pink, blue, white, yellow or orchid. Regular 12½c per card. Wednesday ..... 4 cards 39c

(Main Floor)

SILK STRIPE BLOOMERS
We can give you the Vests also. Good quality balbriggan weave, white or pink. Wednesday, per garment 39c

WOMEN'S VESTS
Women's White Ribbed Cotton Vests, lace trim on sleeve and neck, with or without sleeves. Wednesday ..... 3 for 39c

SOAP POWDER
Krumblets or Soap Powder, the highest grade toilet soap, ground into coarse powder form. Ideal for using with washing machine. Put up in 2-lb. packages. Wednesday ..... 3 packages 39c

RAG MATS
Japanese Rag Mats, size 18 x 36, hit and miss pattern. Wednesday, each 39c

WASTE PAPER BASKETS
50 only Waste Paper Baskets, pretty variegated designs, strong and serviceable. Wednesday at, each 39c

LISLE HOSE
Women's Fine Lisle Hose with double sole and 4-ply heel and toe. Grey or brown only. Wednesday, per pair 39c

CHILDREN'S BLOOMERS
Children's Small Sized Bloomers, printed crepe; also White or Black Knitted Drawers, trimmed with lace. Wednesday, 3 pairs 39c

TABLE CENTRES
12 only Table Centres or Lunch Cloths, trimmed with pretty lace and insertion. Up to 36 inches square. Less than half the usual price at, each 39c

(Bargain Basement)

WAX PAPER
Best quality Wax Paper, full sized sheets, 25 sheets in a roll. Just the thing for picnics, camp or home use. Special for Wednesday at ..... 5 rolls 39c

SWEATER WOOL
1,000 balls 4-Ply Sweater Wool in assorted colors. Worth double the money. Wednesday special at ..... 6 balls 39c

(Main Floor)

Smart Wash Dresses
Special showing of pretty Wash Dresses for holiday wear on Wednesday. Silk, voile, foulards and spunolia, the silk that will not fade. New styles. Moderately priced from $2.98 to $11.95

THE J. C. Turnbull CO. LTD

LINDSAY MAN HANGS HIMSELF

Had Been In Ill Health For Some Time—Wife Also Ill.

FAMILY OUT.

LINDSAY, Ont., June 29. (Special.) — William H. Skuce, a well-known resident of the town, hanged himself in his home on Elgin street, sometime during the night.

The family had been sleeping in a tent, with the unfortunate man and his wife, who is in ill-health, occupying the house.

Mr. Skuce, who is a retired farmer, and also was employed with the Sylvester Company, has been unwell for some time.

NO DECISION GIVEN IN SURROGATE CASE

Judge Huycke Reserves Judgment in Neilson Will Case.

Judgment was reserved until July 6 in a will case that came before His Honor Judge E. C. S. Huycke in the Surrogate Court of the County of Peterborough yesterday. The case arose out of a will made by the late Mrs. M. Neilson, who died on July 26, 1925, and which by some means had been lost while in the hands of the lawyer.

J. F. Strickland appeared for the applicant, H. S. Neilson; V. J. McElderry for the next of kin, Hector and Allen Neilson; and W. F. Huycke for Frederick Neilson, an adopted son.

Mr. Strickland stated that as a statement of facts had been filed he would call evidence to prove the statement.

H. S. Neilson, the first witness called, stated that he was the eldest son of Hugh and Maggie Neilson. W. F. Johnston, he said, transacted all his mother's legal business. Sometime during 1925 his mother informed him that she had made a will and that it was at Mr. Johnston's office. The day after his mother's death he saw Mr. Johnston and was informed by him that they would have to get the will proved. On seeking the will, however, it could not be found.

Mr. Johnston was the next witness examined. Mr. Johnston said that Mrs. Neilson had called him in on legal matters a long time ago. He prepared two wills, the first a number of years ago. This one was destroyed by him on Mrs. Neilson's instructions.

He prepared the second will on Mrs. Neilson's instructions and from her directions. Just before Mrs. Neilson signed the will the witness said, "I realized that the way the will was drawn up that the two sons who owed her money would be liable to the Estate for such monies." With Mrs. Neilson's approval this was corrected. The will was witnessed by Mrs. Francis and himself. He then took the will back to his office and placed it among Mrs. Neilson's papers. He was satisfied that this will had never been delivered to anyone, nor was it destroyed, he said.

He felt sure, he said, that the copy of the will before him was substantially correct.

Mrs. E. F. Francis was next examined. The witness stated that she had called Mr. Johnston in connection with the will. Mr. Johnston was at the house twice in connection with it. Mrs. Neilson signed the document in the presence of Mr. Johnston and herself.

In reply to a question from Mr. McElderry the witness replied "I don't know if it was a new will or an old will but I knew it had something to do with the changing of a will."

This concluded the evidence in the case.

His Honor stated that it was a very important case he would reserve judgment until July 6.

Evening Examiner "Ideal Fashions" by Jean Delle Hamilton

1387

Come Into The Kitchen!

Much can be said in favor of this apron. It is unusually attractive, yet very simply made, besides being a source of joy to the busy housewife who hurries home from her shopping and slips it on with a knowledge that her dress is protected while she goes about her work. The pattern is cut with very short kimono sleeves, making it really a frock in itself and opens all the way down the back. There are patch pockets, and a belt crosses the back fastening at each side seam. NO. 1387 is in sizes 36, 40, 44 and 48 inches bust. Size 36 is suitable for 34 and 36 bust; size 40 for 38 and 40 bust; size 44 for 42 and 44 bust; and size 48 for 46 and 48 bust. Size 36 requires 2¾ yards 32-inch, or 2¾ yards 36-inch material. Price 20 cents.

At the very moment you are making selections for vacation wardrobes, for the season of sports, and for general Summer wear, you will find a charming assortment of fashions from which to choose your requirements, in our New Fashion Book. There are many adaptations of Paris models, picturing the accepted, the definitely smart thing that will endure. The patterns are accurate and every detail is explained, so that if you have never sewed before you can make without difficulty an attractive dress. Price of the book 10 cents the copy.

Pattern Purchase Coupon

Address Fashion Department, Evening Examiner

No. ..... Street .....

Name .....

Pattern Number ..... Size .....

Town .....

Province .....

Amount Enclosed .....

Price 20 cents each—coin preferred

8d, 24 29 2 6 9 13 16 20

TINTED CUT-UPS

Cut Out the Pieces, Paste Them Together Correctly, Color the Sketch, and Fill in the Missing Word

BY HAL COCHRAN

Here is the first of a novel series for junior readers, devised by Hal. Cochran, and drawn by E. R. Shures placed on a $4 basis; only 7

He runs around in the open air,
His body is covered with silky hair,
He lives, we're told,
Up where it's cold.
Now, can't you guess? He's a ——

OHIO FISHERMEN MAKE BIG CATCH

Three Men Leave Bridgenorth With 70 Bass and Three Lunge.

1 1-2 WEEKS' CATCH.

Fishing in company with J. Mann of Bridgenorth, three Ohio, sportsmen, Messrs. E kins, Art R. Smith, and R met with such success th home with seventy b lupge. All these fish im Chemong Lake, ne ark, in the space of three we d the Canton men went away w pleased with their success and with the hospitality they received at Chemong.

POINCARE OPPOSED TO DEBT AGREEMENT

Former President Says It Must Be Amended—Mission Rumored.

PARIS, June 29.— (Canadian Press).—Former President Poincare, as quoted in La Liberte, is opposed to Washington debt accord in its present form. 'It must be, and can be amended," he is quoted as saying. Reports are now in circulation that M. Caillaux, the Finance Minister, intends to send a special mission to the United States to try to feel out the United States Government regarding credits to France and the possibility of reopening negotiations on the debt accord.

TRINITY CHOIR PICNIC.

Members Spend Enjoyable Afternoon and Evening at South Beach.

(Contributed.)

Another enjoyable event was added to the list of social activities of Trinity church choir when the annual picnic was held on Thursday last.

The entire choir and their friends, numbering fifty (50) in all, motored to South Beach, one of those places so richly endowed by nature, where scenic beauty coupled with an ideal June day, made a perfect setting for a gay and happy party.

The afternoon sped all too quickly, the usual ball game providing quite sufficient exercise for even the most athletically inclined and incidently for the spectators; much amusement and no less thrills than often witnessed at the big league games.

Out of consideration for those whose business duties detained them in town until regulation closing time, the programme of sports was held over until after dinner, this being of two-fold effect, in that it gave every member a chance to participate and also to help settle the ample chicken dinner so splendidly served by the hotel.

When only the spoils of battle were left to show the conflict of food against appetite, a jolly marching song led the party out to the terrace again, where R. J. Kidd and Dr. Morrison, acting as masters of ceremonies, ably conducted the field events, interrupted as you may suspect, by the roars of laughter aroused by the ladies' hoop race, three-legged raced, nail driving contest, etc. The prize for the latter event to Miss Clarry, the organist, who proved her prowess in wielding a hammer as well as her music baton. Ohere prizes were won by Alma Blanchard, Jean Paget and Doris Donnelly.

The hearty singing of "Auld Lang Syne" marked the closing of a most enjoyable day.

YOU WILL MISS A PLEASANT HOLIDAY

If You Do Not Take in the Holiday Boat Trip To Stoney Lake.

Since the advent of the motor cars in such large numbers, and the discontinuance of regular daily boat trips up and down the river, there must be hundreds of people in the city who have not enjoyed the sail over the Lift Lock, up the river, and through the Kawartha Lakes.

On Dominion Day, Thursday, July 1st, the Steamer Stoney Lake is running a holiday trip, leaving the George street wharf at eight o'clock and to those who have never taken the trip, and to others who have already been over it, and enjoyed the peace and comfort of such a holiday, it is suggested that a change of holiday entertainment be made to take in this trip.

A person can motor about almost any time, but a trip up the Kawartha lakes is something that can only occasionally be had.

A SPLENDID LOW COST PERSONALLY CONDUCTED TOUR TO THE PACIFIC COAST

Know what your holidays will cost you; know that the best of accommodation will be yours; know that you will see everything worth seeing west of Toronto and east of the Pacific Coast; know that at every stopping place a cordial welcome will await you and know that throughout the entire journey the world's two greatest transportation systems are working for your pleasure and enjoyment.

A personally conducted all-expense tour is being arranged to leave Toronto, July 24th and return August 14th, going trip to Victoria, B.C., via Canadian National, and return trip via Canadian Pacific.

Mr. John Rutherford, secretary of the Commercial Travellers' Association, is handling all arrangements, and enquiries may be addressed to him at 51 Young Street, Toronto. Although the tour is under the auspices of the Commercial Travellers' Association, it is open to all—men, women and children.

All the greatest of Canadian beauty spots are included in the itinerary and stop-overs are provided for at the principal cities of the west. Three full weeks of enjoyment, sight-seeing, recreation and select companionship. Write for illustrated booklet or consult agents of either railway for further details.

READ THE WANT

"It's Confidence that does it"

OPENING NEW GROCETERIA

BEST QUALITY

Follow the Crowds on Opening Day to our New Store, with the new white front and the bright spotless interior. New Store, New Fixtures, New Goods, New System, Everything New but Our Old Reliable Service and Dependability of Goods.

LOW PRICES

NEW CASH SYSTEM

We are convinced that the system that is best for our customers is cash buying and self-serve. It enables us to effect remarkable savings to the buyer. We have modelled our plan along the same lines as the large stores of this class that are so popular in Toronto and other places. Serve yourself—no waits, no hurry, see what you buy. Prices in plain figures. Courteous assistance in locating the position of goods on the shelves.

SEE THE SAVINGS

We are proud of our new store, and most cordially invite every lady in the city to at least come in and see it. We have used every lever to save, in operation and buying, which is presented to our customers in substantial price reductions. A quick turnover will mean everything kept fresh and new. A most reliable firm will handle deliveries for customers at a nominal charge of 10c, a mere fraction of the saving effected on only a moderate order. $3.00 orders delivered free.

A FEW OPENING DAY SPECIALS - GOOD ALL WEEK

NEW POTATOES
A Fresh Shipment Here For Our Opening 5 lbs. 25c

Peas, standard .....2 tins 25c
Salada Tea, lb. pkg. 67c
Icing Sugar .....3 lbs. 25c
Oranges, fresh and sweet, doz. .33c

Campbell's Soup, tin 11c
Eggs, extras, 1sts and 2nds, in cartons.
Heinz Ketsup, large bottle 27c
Small bottle 18c
Fry's Cocoa, ½-lb. tin 21c
Stuffed Olives, small bottle 17c
Harry Horn's Custard Powders, 5 pkgs. 25c
Brooms, five-string 39c

Tomatoes, imported, best this season, very special quality, 1 lb. to a pint box, each ..15c

Dates .....3 lbs. 19c
Aylmer Tomatoes, size 2, 2 tins 23c
Shredded Wheat, pkg. 10c
Pineapple, Hawaiian, size 2, tin, 25c
Matches, 400's .....3 boxes 25c

Corn Starch .....3 pkgs. 23c

Sugar .....5 lbs. 25c
(One lot to a customer.)
Sunlight Soap .....5 for 25c

For a tasty lunch that will help make the holiday a real success, try our Gunn's Sandwich Ham or Virginia Baked Ham. They are delicious.

Self Serve **PORTER S. WHITE CO.** Groceteria

332 George Street - - The New White Front

A Rose for all lady visitors on opening day

SOCIETY

Out-of-town visitors at the garden party at St. Luke's Church last evening, in connection with the golden jubilee celebrations of the church, included Rev. Mr. Weir of Omemee, Mrs. C. Green and Mrs. J. H. Edmondson, of Toronto, and Mrs. W. C. McGregor of Lindsay.

* * *

Rev. J. A. McKenzie of Chalmers Church, Guelph, former pastor of Knox Church here, is in the city to deliver the address to the congregation at the induction of Rev. Wm. MacDonald, of Sudbury, which takes place this evening. Rev. Mr. McKenzie is the guest of Mr. A. McKenzie, Bolivar Street.

* * *

Out-of-town people who attended the funeral yesterday of the late Mrs. Letitia Martin, included T. H. Martin and Mrs. J. T. Thompson of Ottawa, Mrs. T. H. Benton of Sault Ste. Marie, Mrs. F. C. Dobbin of Toronto, Mr. and Mrs. Pigeon and Miss Pigeon of Port Hope, Mrs. Begley of Oshawa, Mr. and Mrs. Scott and Mrs. McGregor of Lindsay and Mrs. Saunders of Cobourg.

* * *

Mrs. W. C. McGregor of Lindsay was the week-end guest of Mr. and Mrs. George Lipsett, East City.

* * *

Mrs. J. H. Edmondson of Toronto is staying with her father, Mr. Alex. Fitzgerald, Hunter Street.

* * *

Miss Forester Parsons is home for the summer from Macdonell Hall, Guelph.

* * *

Rev. Wm. MacDonald of Sudbury, who will be inducted as new minister at Knox Church to-night, arrived in the city this morning.

* * *

Miss Nellie Peck is staying with Miss F. Burnham at "Burnham Lodge," Stoney Lake.

* * *

Mr. J. J. Cassidy of Bradwell, Saskatchewan, was a week-end visitor at the home of his father-in-law, Mr. Joseph Primeau, Driscoll Terrace.

* * *

Scott Medd is home for the summer from Trinity College School, Port Hope.

* * *

Friends of Mrs. Karl Simpson will be pleased to learn that she is able to be about again, after her serious accident of the winter.

* * *

Mr. and Mrs. J. J. Turner and Mr. and Mrs. Reg. H. Turner motored to Toronto to-day, to attend the wedding of Miss Gladys Care and Mr. William Miller. Miss Care was a former visitor to the city at the home of Mr. and Mrs. J. J. Turner.

* * *

A re-union of the Harnden family, old residents of Haldimand Township, is being planned for the 1st of July, in Cobourg. Members of the family living in the city at present are Mrs. J. H. Bettes, Senior, Hunter Street, Mrs. J. C. Ellis, Mark Street, and Mrs. M. Pappas, George Street.

* * *

Friends of Ralph ("Mickey") Koster, son of Mr. and Mrs. W. J. Koster, Gilmour Street, will be pleased to learn that he has secured a position with a dental clinic in Toronto.

* * *

Mrs. W. E. Gillott of Oshawa is the guest of her parents, Mr. and Mrs. S. T. Wedlock, Reid Street, for a few days.

* * *

Miss Hartshorn, of the Queen Mary Hospital staff, is leaving today to spend her holidays with relatives in Haileybury.

* * *

Miss Helen Wedlock, nurse-in-training at the Buffalo General Hospital, Buffalo, N.Y., is spending three weeks' vacation at her home on Reid Street.

* * *

Mrs. A. Hartshorn is leaving today to visit her son and daughter, Mrs. W. Hartshorn, and Mrs. Sam. Taylor, in Haileybury.

* * *

Miss Ada Kennett, 15 Hilliard Street, sailed on Saturday to spend six weeks with relatives in Bournemouth, England. Previous to her departure, Miss Kennett, who was a member of Trinity choir, was presented by the choir members with a pretty vanity case and sewing tape.

* * *

Mrs. F. J. Palin, Mr. and Mrs. E. L. Palin and Miss Betty Palin, of St. Catharines, have returned home after spending a few days with relatives here.

Mrs. Robert Wilson, Thomas Street, has returned home after spending the holidays with her daughter, Mrs. Irvin Hatherly, in Detroit, Michigan.

Miss Claire Mason entertained a number of her friends at a handkerchief shower last week, in honor of Miss Gretchen Gladman, whose marriage to Mr. Aubrey Seels takes place at half-past one o'clock tomorrow, at St. John's Church.

Messrs. Alex. and Fred. Primeau motored from Detroit on Sunday to visit their parents, Mr. and Mrs. John Primeau, East City.

Miss Ada Adams of Windsor is the guest of her parents, Mr. and Mrs. Frank Adams, 50 Robinson Street.

Mrs. Aileen Cunningham of Ottawa is spending the next month in the city, with her father, Mr. J. H. Primeau, and Mr. and Mrs. L. Cleary, 473 Driscoll Terrace.

Mrs. Irvin Hatherly and little daughter, Helen, of Detroit, are spending their vacation with Mrs. Hatherly's parents, Mr. and Mrs. Robert Wilson, Thomas Street.

Mrs. A. H. Stratton will act as bridge hostess to-morrow, at the regular weekly luncheon at the Peterborough Golf and Country Club, and Miss Maude Rush will have charge of the competitions.

Major and Mrs. Higden, of the local Salvation Army Corps, leave on Thursday of this week for their new post at Riverdale, Toronto. They will be succeeded by Adjutant Ham and Mrs. Ham, of the Temple, Toronto.

Ingersoll
WRIST RADIOLITE
$5.50
New Model

Illustrations can't do justice to the new tonneau-shape Ingersoll Wrist Watch. They can't show the real character of the design, nor how the watch and strap shape themselves to lie flat on the wrist. Will stand the bumps of outdoor use better than higher-priced, delicate watches. Tells time in the dark.

Without Radiolite Feature $5.00

Lies Flat on Wrist

Strap Beneath

Tomorrow's HOROSCOPE

By Genevieve Kemble

WEDNESDAY, JUNE 20.

A lively and in many respects an auspicious day is foretold by the happy places in which we find leading planets posited. The luminaries in planets posited. The luminaries iy trine aspect is always a propitious figure for a general advancement of current affairs, but particularly stresses benefits to those in the employment of others, who should strive hard for promotion or recognition from their superiors. It may be a time for initiative and enterprise, yet all papers and agreements should be handled with a safeguard against misrepresentation. Love letters are favored.

Those whose birthday it is are under the forecast of a good year for promotion or preferment from those in authority. New projects are encouraged and initiative is under fine stimulus. Sign all business writings with care, safeguarding against fraud. A child born on this day may be talented and clever as well as resourceful and adventurous. It should make its greatest success in the employment of others, however.

HER OWN WAY
by
A GIRL of TODAY

THE GREATEST THRILL.

"'Of course, you know, Miss Mere, dith,' said Lela, for I had foolishly given her my name, 'that Barry Cornwall is the best dancing fool of all the lot that are here. All the old hen peacocks are crazy about him. They bid against each other for him every night. They won't like you a bit, but he'll play fair with you. He'll take care of you. He's the best guy here, and I'd like to see you get the best, girlie, for I have taken a fancy to you. You're so kind of innocent, you know, a regular babe in the woods. I didn't know they made them like that any more. I put them out of my life when I stopped believing in fairies. You'll get your thrill, girlie, when you dance with Barry, and I know you'll say I steered you right.'

"Just then a corpulent red-faced man came up and she danced off with him, making a face and putting her finger to her nose behind his back to show me what she thought of him.

"When Barry returned he said: 'I wish I had told you at the beginning, Miss Meredith that it was against the rules for me to buy tickets for you. As it was, I had to square it by paying ten dollars for five dollars worth.' He held a ten-dollar bill to me, but I pushed it back saying: 'Keep it. We may want to dance another ten dollars worth.'

"'We'll dance some more if you wish miss, but the next tickets you must buy yourself.'

"He stuffed the bill in his pocket, and then we began to dance.

"That was the beginning.

"And if I live to be a hundred years old I shall never forget that dance. I cannot describe it. No other man's dancing had ever been quite like that.

"The music stopped and under the cover of applause which asked for more. Barry questioned:

"'Don't you know that this is no place for you? Why did you come again.'

"'Why not? I have made up my mind that I'll come every day.'

"'It is not always safe for a girl like you to come here alone.'

"'But you'll be here, will you not?' I asked. 'You'll take care of me.' You'll protect me from everyone else.

"'Yes. I'll protect you from everyone else.'

"I was content. The music started, up and we commenced to dance again! I did not know at that time that a man will protect a woman from every man but himself."

(Copyright, 1926, NEA Service, Inc.)

TOMORROW: A Night at the Road House.

Gather ye rosebuds while ye may,
Old time is still a-flying.
—Herick.

Still Enjoying Life at 84

Thanks To That Wonderful Remedy

MILBURN'S HEART AND NERVE PILLS

Mrs. F. H. Miller, 1843-11th Ave. East, Vancouver, B.C., writes:—"Five years ago my husband suffered terribly with severe attacks of palpitation of the heart and smothering spells, and two doctors stated that he could not possibly live six months.

A friend recommended Milburn's H. and N. Pills, with the result that my husband is still enjoying life at the age of 84 years.

He has improved so wonderfully that he can now climb the stairs without having those awful pains in his heart."

Put up only by The T. Milburn Co., Limited, Toronto, Ont.

CHINA PAINTING
Mrs. Langley McCarthy Teaches Biscoffs' New and Beautiful Work in CHINA PAINTING

What a pity it is that we cannot take movies of things that happen in the middle of the night. Some of the funniest wild life is out only at night, as a rule. Camp mice belong to this clan.

Now listen! If you have ever camped, you will probably know what a terrible trouble the camp mice can be. Did you ever think of what a wonderful entertainment they might be? No? Well I will let you in on this nature secret.

Camp mice, as a rule, belong to wild life only; they are what are known as The White-footed Mouse. They have big ears, white bellies and feet, big soft and friendly eyes (haw, haw, haw, that makes me laugh, for I can just see the ladies wiggle, but after a bit of real truth, the wiggling is exchanged fod common sense) and long tails which they use as a balance.

Well, these mice are always in the woods, but when cottages or camps are started, they naturally come around and steal the food. I remember a friend of mine, a man of keen nature sense, coming up to camp in the days when we worried about these little wild white-footed fellows.

This kind man noticed how unafraid these mice were, and that they were bigger than house mice, so he cornered one and captured it without difficulty. He put it in a box, thinking to catch a few and tame them. Well, before many hours he had another, which he placed in the box. Presently he decided he had caught about ten, and thinking these more than plenty, he went to his box to inspect them. He cautiously moved the lid, just as he had done in slipping each one in, but the box was empty. He had been catching othe same chap each time, and only then did he notice that the box had a hole in it. His little friend was already tame.

Another time, in the early morning light, we saw a row of them crossing a narrow ledge to the rice bag. They went over thin, but returned with pouches bulging, each swinging his tail to keep his balance. It was a comical procession to be sure.

Now, instead of being worried with these wild fellows, why not keep everything in camp in tins and jars, and select some place not far away, where food may attract them and where they will become tame, a real pleasure? A friend is better than an enemy.

When a good man lends money to the wicked, he gets sorrow for interest. —Axionicus.

When You Drink BOVRIL You Drink BEEF

GOOD SHOWING IN TEST MATCH WITH AUSTRALIA

England Returns To Form in Second Day of Second Game.

HOBBS BRILLIANT.

Score Yesterday 297 For Two Wickets—Aussies 383 All Out.

LONDON, June 29 (Canadian Press).—England, who, according to Sir James Barrie, "invented both cricket and the Australians," returned to her own yesterday in the second day's play of the second Test match against the touring Australians at Lord's. The enthusiastic throng which packed the famous ground, and numbering between thirty and forty thousand, were treated to an exhibition of batsmanship by the incomparable Jack Hobbs that sent them into transports of delight. England's premier batsman was magnificently supported by Sutcliffe, the strong-driving wielder of the White Rose willow, and when the Yorkshireman's citadel fell at 82, the task was nobly taken up by Fred E. Woolley of Kent. When Hobbs was retired after making his tenth century in Test match cricket, the fourth man up was Hendren, the most powerful batsman of the Middlesex team, who was comfortably at home on his own ground. The total accumulated by these stalwarts at the end of the day was only three short of the three century mark, 297, with two wickets down. This compares with 383 acquired by the Australians, who were all dismissed before lunch yesterday.

When the game was resumed yesterday forenoon, the Antipodean score stood at 338 for eight wickets, with Warren Bardsley's figure at 173 not out. After a brief delay consequent upon an oversight on the part of a groundsman who had left a hose running overnight, thus necessitating a drying of the pitch, Mr. Bardsley continued in company with W. A. Oldfield. The runs came slowly, but steadily. The Australian vice-captain was injured but returned to the game. Some cautious play ensued, until Oldfield was caught by Sutcliffe off Kilner at 19. A. A. Mailey was eleventh man, and he had just broken his duck-egg when he fell to Kilner leg-before-wicket. Bardsley carried his bat right from the opening of the game when he went into partnership with H. L. Collins, compiling the magnificent total of 193 not out.

A. W. Carr, England's captain, began hostilities on the part of the Old Country by opening up with his heaviest artillery—Hobbs and Sutcliffe. Their partnership furnished one of the romances of Test match cricket. Sutcliffe was aggressively confident, while Hobbs played with all the science at his command. Against this pair, Mailey was ineffective, while Ryder and Richardson were treated with caution, although their deliveries were mastered decisively.

The score did not do justice to the splendid fielding of the Australians, who were well placed and smart, but both Hobbs and Sutcliffe were "on" and would not be denied. The runs came quickly, until Hobbs came near the century mark, and then he played defensively, adding slowly to his score only when there was no uncertainty about it. He had just reached that figure when Sutcliffe's stumps were crashed by Richardson, the Yorkshireman having accumulated 82. The score was then 183, only one extra having been conceded by Oldfield, the peerless custodian of the Australian wickets.

F. E. Woolley of Kent was third man, and after some preliminary caution, he also launched out, and once more the runs came rapidly. The partnership was broken when Jack Hobbs succumbed to a catch by Richardson off McCartney, and his place was taken by Hendren. Hobbs had then attained the figure of 119.

Hendren played vigorously and with the utmost ease. He and Woolley played out time, and they resume for England to-day.

BROKEN RIGHT ARM.

NEW YORK, June 29 (Canadian Press).—The New York Giants yesterday announced that Outfielder Al Tyson will be out of the game indefinitely with a broken right arm. Tyson was hit in the arm early last week and was taken from the line-up. He was used as a pinch hitter in Brooklyn last Friday and was hit in the same arm by Pitcher Jess Barnes. Manager McGraw ordered an X-ray examination yesterday, which revealed a broken bone above the wrist.

Piles
For Half a Century the Standard. Successful Treatment
Dr CHASE'S OINTMENT

STANDING OF LEAGUES

INTERNATIONAL LEAGUE.

	Won	Lost	P.C.
Baltimore	49	24	.671
Buffalo	48	29	.623
Toronto	45	29	.608
Newark	42	32	.568
Rochester	35	38	.479
Syracuse	22	49	.310
Reading	19	55	.257

NATIONAL LEAGUE.

Cincinnati	41	26	.612
Pittsburgh	35	27	.565
St. Louis	38	30	.559
Brooklyn	34	30	.531
Chicago	33	33	.500
New York	33	33	.500
Philadelphia	26	39	.400
Boston	23	40	.365

AMERICAN LEAGUE.

New York	48	20	.706
Chicago	39	31	.557
Detroit	36	33	.522
Philadelphia	36	33	.522
Cleveland	36	34	.514
Washington	33	33	.500
St. Louis	28	41	.406
Boston	19	46	.292

TORONTO DROPS SECOND GAME

Carrol Holds Buffalo Till the Fifth, When He is Hard Hit.

HOME RUNS.

BUFFALO, June 29 (Canadian Press). — Buffalo took the second game of the Toronto series, yesterday's score being 8 to 4. Carroll held the Herd well in hand until the fifth, when heavy blows were registered against his pitching. It was the reverse with Kamp. He was off to a poor start but finished strong, the Leafs failing to get hit after their third inning. Carroll and Miller drove in the four runs between them with a home run each. Anderson also hit for the circuit with Kelly on first. The score:

Toronto . . . . . 022000000—4 5 2
Buffalo . . . . . 01002203x—8 16 0

Fallen Stars.

SYRACUSE, June 29 (Canadian Press).—The Stars fell on Jim Bagby for five hits and five runs in the third inning here yesterday and counted three more in the seventh when Danny Clark hit his 13th home run of the season, to beat Rochester, 8 to 2, and even the series. Score:

Rochester . . . . 01000100—2 7 1
Syracuse . . . . 00500030x—8 11 2

Bagby and Devine; Frankhouse and Morrow.

Double Header Divided.

READING, Pa., June 29 (Canadian Press).—Reading and Baltimore split even in a double header here yesterday afternoon, the Keys, with Lefty Beard hurling fine ball, winning the first game, 6 to 3, and the Orioles winning handily in the second seven-inning tilt, 15 to 3. Chambers was pounded for 17 hits in the night cap, with Jack Ogden getting the star blow, a four-ply swat over the right field wall. Scores:

First game:
Baltimore . . . . 200001000—3 8 2
Reading . . . . 02012001x—6 10 0
Parnham and Cobb; Beard and Lynn.

Second game:
Baltimore . . . . 0007026—15 17 0
Reading . . . . 0101001— 3 6 3
Ogden, Blaisdell and McKee; Chambers and Hill.

C.G.E. REACH HEAD GROUP A IN LEAGUE

Victory Last Night Over Fontaine's Hoists Them Into Proud Position.

Last night the C.G.E. defeated the Fontaines and thus took the leadership of Group A in the Men's Softball league.

The final score was 10 to 9, showing a very close game. J. Baird, the Fontaines' star player had to be taken out in the fifth as he twisted his knee. No passes were allowed, but hitting was general on both sides. The Fontaines started the fireworks by scoring two in the first and one in the second, but the C.G.E. came back with three in the third. Fontaines gave their pitcher better support in the field. Each team got the same number of hits, but Nichols for the C.G.E. had two strike-outs. Nichols was there in the pinches, as he left 11 Fontaine men stranded on bases. No walks were given by either pitcher. The box score is as follows:

C.G.E.:	AB	R	H	PO	A	E
Williams, 3b	5	1	5	4	0	1
Wilson ss	5	0	2	1	2	0
J. Jones, cf	5	1	3	3	0	0
McDonough, 2b	5	1	2	3	2	2
F. Jones, rf	5	1	2	0	0	1
Griffin, 1b	5	1	1	9	0	1
Calladine, lf	5	2	3	1	0	0
Dyer, c	4	1	1	6	0	0
Nichols, p	4	1	3	0	2	1
	43	10	22	27	6	6

Fontaines:	AB	R	H	PO	A	E
Cameron, ss	6	1	3	0	2	1
Maudsley, 1b	6	2	3	8	0	1
J. Baird, 2b	2	1	1	1	0	1
Oxley, cf	5	1	1	3	0	0
Dormer, p	5	2	4	1	3	1
Rogers, c	5	1	2	8	0	0
A. Baird, 3b	5	0	4	2	2	0
Holland, lf	5	1	3	3	0	0
McLeish, rf, 2b	5	0	1	0	2	0
Bogardis, rf	4	0	0	0	0	0
	48	9	22*26	9	4	

*Cameron in fourth bunted foul on third strike.

Two base hits—Williams, Nichols and J. Jones. Three base hits—J. Baird and Calladine. Struck out by Nichols 2. Left on bases—Fontaines 11, C.G.E. 5.

Umpires—Kay and Perkt.

TENNIS STARS.

Howard Kinsey (left) and Vincent Richards, United States tennis stars, now in England for the championships at Wimbledon. Richards has aroused interest in the tennis world by his recent explanation of why his doubles partnership with "Big Bill" Tilden was broken off. Tilden wants to cover to much ground, he declared.

SUZANNE LENGLEN WITHDRAWS FROM WIMBLEDON TOURNAMENT

Erratic French Star Decides That She is Not Physically Fit To Continue Further in the Competition.

SINGLES SEMI-FINALS SOON.

WIMBLEDON, June 29 (Canadian Press).—Suzanne Lenglen, incomparable on the tennis court and six times Wimbledon champion, has withdrawn from the women's singles in the golden jubilee tournament, which might have given her a seventh crown.

Beset by ills which, in the opinion of her medical attendants, make it inadvisable for her to play, she announced early yesterday that she would not appear on the singles court, and she is probably out of the tournament altogether.

"I have done my best to carry on," said Suzanne, in telephoning to the club-house her decision to retire, "but I cannot go further because of the pain I am suffering."

Mlle. Lenglen started for Wimbledon to keep her engagement after consultation with her doctors and receiving treatment for neuritis. She decided before proceeding far on the motor trip, however, that the effort to play would be too much for her, and returned to her hotel, where other medical consultations over her condition were held.

She was to have played Miss Claire Beckenham, of England, for the right to enter the semi-finals, and Senorita De Alvarez, the Spanish champion, took her place and eliminated Miss Beckenham neatly, 6-2, 6-2.

Suzanne is privileged to continue in the tournament as Borotra's partner in the mixed doubles, but her French team mates last night were reported as urging her withdrawal altogether.

There was no particular demonstration at the side court where Mlle. Lenglen was booked to play when the announcement of her scratching was first made, but when the decision was repeated to the big crowd in the centre of the stadium it was greeted by a burst of applause.

There had been many comments the last few days that Suzanne should make up her mind either to play or withdraw. It appeared as if a considerable proportion of the crowd was relieved that she had finally come to a definite decision.

Miss Elizabeth Ryan's defeat, 1-6, 6-4, 6-0, by Mrs. Godfree, the former Kitty McKane, British star, was an upset yesterday, but was not altogether unexpected because Miss Ryan went into the match still weak from her recent illness.

The day was a hard one for the French contingent, but with the exception of Mlle. Lenglen's withdrawal, a comparatively successful one, Jacques Brugnon had a narrow escape from being eliminated in the fifth round by the Englishman, Kingsley, in a match which was anyone's un to the last point of the fifth set. Borotra had a hard fight in the same round with the Czecho-Slovakian Kozeluh, but beat him in a four-set match. Cochet, the hard courts champion, defeated Gregory in another hard fought contest in the same round, but not until the Englishman had forced the encounter to the limit by taking two sets.

TWICE POSTPONED.

Rainstorm Prevented Playing of Game Between Deloro and Point Anne.

MARMORA, June 29.—Rain caused another postponement of the Point Anne-Deloro game on Saturday. Heavy hailstones fell in the early afternoon at Deloro, Crowe Lake and to the north of Marmora village, while the village itself escaped the storm.

ALL SAINTS BEATEN.

Kiwanis defeated All Saints last night at King Edward School grounds. The score was 11-6. The line-up was as follows:

Kiwanis—Dormer, Crary, MacDonald, Cotton, Hall, Sproul, Morty, Holland, Westbrook.

All Saints—Hope, Hollingsworth, Carrol, Hatton, Collins, McDuffie, Stewart, Wilson, Gordon.

W. Cripps pitched the first three innings for All Saints.

Westbrook and Crary pitched for Kiwanis.

Kiwanis—11 hit 11 runs; struck out, by Westbrook, 2 in 4 innings, by Crary, 6 in 3 innings.

All Saints—6 runs, 8 hits; struck out, by Stewart 8 in 6 innings.

Kiwanis Juveniles and Midgets will practice on King Edward school grounds on Wednesday at 6 p.m.

Also on Wednesday East City All Stars will meet All Saints on Sacred Heart grounds at 6 p.m. This is a league fixture and a good game is expected. League standing at present is:

	Won	Lost
Kiwanis	3	1
All Saints	2	2
East City	0	2

WORDS OF WISE MEN.

He that can have patience can have what he will.—Franklin.

Trust not him that hath once broken faith.—Shakespeare.

To bear is to conquer our fate.—Campbell.

To love for the sake of being loved is human, but to love for the sake of loving is angelic.—Lamartine.

Who fears his servants is less than a servant.—Syrus.

Pride still is aiming at the blest abodes.

CINCINNATI REDS INCREASE LEAD

Rixey's Good Pitching Wins Fourth Straight Game From Pittsburgh.

GIANTS' RALLY.

CINCINNATI, June 29 (Canadian Press). — The Cincinnati Reds increased their lead by taking the fourth straight game from Pittsburgh yesterday, 6 to 1. Eppa Rixey pitched excellent ball for Cincinnati, allowing only four hits. The score:

Pittsburgh . . . . 010000000—1 4 3
Cincinnati . . . . 00000132x—6 14 2
Aldridge, Oldham and Spencer; Rixey and Picinich.

Five Straight.

BROOKLYN, June 29 (Canadian Press). — The Phillies advanced their winning streak to five straight games yesterday by landing on four Brooklyn pitchers for 14 hits in turning out a 9 to 4 victory. Leach obtained four of the Philadelphia hits, including a home run with one on. The score:

Philadelphia . . . . 420100011—9 14 0
Brooklyn . . . . 020002000—4 9 3
Ulrich and Henline; McGraw, McWeeny, Ehrhardt, Williams and O'Neil, Hargreaves.

Light Hitting.

NEW YORK, June 29 (Canadian Press).—The New York Giants won a light hitting game from Boston yesterday, 3 to 2, an eighth inning rally producing the winning margin. Boston filled the bases in the ninth but Scott struck out Gautreau for the third out. Score:

Boston . . . . 000000200—2 6 3
New York . . . . 00001002x—3 7 0
Benton, Goldsmith, Mogridge and J. Taylor; Greenfield, Scott and Florence.

Cubs Win Out.

ST. LOUIS, June 29 (Canadian Press).—The Chicago Cubs pounded three St. Louis Cardinal pitchers for 16 hits yesterday and won, 11 to 3. Eight of the Cub hits came in the fifth and resulted in eight runs. Root allowed the locals only six safeties and struck out nine men. The score:

Chicago . . . . 012080000—11 16 1
St. Louis . . . . 000003000— 3 6 0
Root and Gonzales; Keen, Johnson, Hallahan and O'Farrell, Vick.

CHICAGO TAKES LAST OF SERIES

Edwards Holds St. Louis To Four Hits and Strikes Out Seven.

RUTH FANNED TWICE.

CHICAGO, June 29 (Canadian Press). — Jim Edwards pitched in fine form yesterday, holding St. Louis to four scattered hits while striking out seven men and shutting out the visitors, 7 to 0, in the final game of the series. The score:

St. Louis . . . . 000000000—0 4 1
Chicago . . . . 30200002x—7 10 0
Vangilder, Wingard, Nevers and Dixon; Edwards and Schalk.

Grove in Form.

PHILADELPHIA, June 29 (Canadian Press).—Lefty Grove was in fine form yesterday and pitched the Athletics to a 7 to 1 victory over the Yankees in the first game of a series. Grove fanned 10 batters, including Babe Ruth twice and Gazella four times in a row. Score:

New York . . . . 100000000—1 7 1
Philadelphia . . . . 21003010x—7 9 1
Hoyt, McQuaid, Braxton and Bengough; Grove and Cochrane.

Three Hits.

BOSTON, June 29 (Canadian Press).—Ogden of Washington was hit hard for six inning yesterday, and the Senators lost to Boston, 6 to 2. Wiltse held the visitors to three hits. The score:

Washington . . . . 010000010—2 3 0
Boston . . . . 10003101x—6 15 2
Ogden, Palmero and Ruel; Wiltse and Stokes.

Winning Streak Broken.

DETROIT, June 29 (Canadian Press).—Detroit's winning streak, which had been run to seven straight games, was broken yesterday when Cleveland fell on Cooper and Collins in the sixth inning for five runs and won, 8 to 4. The score:

Cleveland . . . . 001015001—8 11 2
Detroit . . . . 012000001—4 9 1
Uhle and Myatt; Cooper, Collins, Stoner, Johns and Woodall, Manion.

SOCCER TO-NIGHT AT KING EDWARD

Masseys Meet De Laval in a League Match.

Tonight at King Edward Park, the De Laval meet the Phelan Cup holders, Masseys, in a league game which was postponed two weeks. In the previous matches these players gave a good account of themselves the full 90 minutes. Referee, William Rickard. Kick off at 6.15 prompt. The issue at stake is which team will hold the cellar position.

Saturday's league fixture is Omemee versus Quakers, at the Oval. Referee, J. C. Russell. Kick-off is arranged for 3.30 prompt.

Senior League Standing.

	P.	W.	L.	D.	Goals F.	A.	Pts
Thistle	4	3	0	1	18	7	7
Quakers	3	2	1	0	10	5	4
Omemee	3	1	1	1	6	8	3
Masseys	2	0	2	0	1	4	0
De Laval	2	0	2	0	1	12	0

Two points for a win and one for a draw.

Juvenile League Standing.

	P.	W.	L.	D.	Goals F.	A.	Pts
DeLaval	3	3	0	0	16	4	6
Auburn	3	0	3	0	6	14	2
Young Vets.	3	0	3	0	1	3	0

Two points for a win and one for a draw.

Jack Cridland turned out for the Quakers last Saturday, at right fullback. For many seasons he played for the defunct Canadian Woollens.

Phelan Cup Scorers

Foster, Masseys, 3; Cross, De Laval, 3; J. Mongomery, Masseys, 3; Carmichael, Quakers, 2; Mayette, Thistle, 1; McGill, Omemee, 1; Geo. Logan, Quakers, 1; Willis, Massey, 1; Blackwood, Campbellford, 1; A. Mitchell, Quakers, 1; Sharman, De Laval, 1; Clark, Masseys, 1; Burgess, Quakers, 1; Smith, De Laval, 1.

CHURCH TEAM WHITEWASHED

Millionaires Shut Out Anglicans By Score of 13-0.

AT CAMPBELLFORD.

CAMPBELLFORD, June 29. — The Millionaires played almost errorless ball in the association game at the agricultural grounds last night, and administered the first dose of whitewash any team in the league has suffered, when they defeated Christ Church 13 to 0.

The Church boys hit hard enough, but it was always right at a waiting Money King. Geo. Runion's catch of Weston's long drive in the eighth was the fielding feature.

Line-up

Millionaires—Calver, rf; Reindeau, cf; Massie 3b, Weston, 2b; Mitchell, c; Robert Dunk, lf; Bonnycastle, p; Osborne, ss; Ferris, 1b.

Christ Church.—Free, p; Sloggett, ss; Newson, 3b; Col. Watt, 1b; Fennell, 2b; West, rf; Runions, lf; Ross Runk, c; Baker, cf.

Umpires—Rev. Daniel, plate; Saunders, bases.

Score by innings:

Millionaires . . . . 304420000—13 11 1
Christ Church . . . . 000000000— 0 8 4

More Sold than Any Other Brand
Wilson's
BACHELOR CIGAR
10c
Millions monthly bring content to Canadians in every province.

WESTCLOX WIN FROM WOOLLENS

Both Hurlers Work Well, But Clockmakers Field Better.

SCORE IS 3-0.

Westclox won a fast Mercantile League game from the Woollens, 3—0 last night, at Riverside Park. Masterson, on the mound for the winners, pitched steady ball, allowing few hits which were scattered, and receiving airtight support, while Armstrong, his opponent, pitched winning ball, but errors behind him were costly. The batteries:

Woollens. — Armstrong and Vinette, Mahood.

Westclox—Masterson and Delahaye.

Umpire.—R. Taylor.

This league is furnishing good baseball this year, and by that is meant very close games by evenly matched teams. The crowds attending are not large but satisfied with the brand of ball played.

DELORO WINS IN CLOSE GAME

Beat Belleville Alemites 6-5 in Quinte League Game.

GALLAGHER PITCHES.

MARMORA, June 29. (Special.)—A battle royal between the Alemite team of Belleville and Delora, on the latter's ground yesterday afternoon saw the homesters just scrape home by the odd run in 11.

The benign influence of Old Sol was most appreciably felt. About 300 spectators viewed the game. Leal opened the pitching for Manager Elliott's boys with J. Quinn receiving. In the ninth innings Shea was put into the box when the score was tied and the honor of winning the game for his side was his, for he not only held the visitors scoreless but with a hefty clout got a two bagger and amidst deafening cheers romped home on a splendid hit by Jack.

Teddy Gallagher, formerly of Kingston, was allottted the hurling role for the Alemites, and though starting somewhat weakly pitched a nice game for his new team.

The Alemites went the whole of the seven innings without registering, due to the excellent pitching by Leal and air tight support by his mates. Deloro drew blood in their first venture. Shultz walked. Jack reached first on a passed ball. Art Quinn fanned, Boudreau fouled out. Bond walked; Shultz came in on a passed ball, Jack out on stealing home, retiring the side. In the next two innings Deloro failed to increase their lead. Ross in the third brought off a neat catch in centre field of a fly from Jack; in fourth A. Quinn singled, Boudreau doubled, Quinn getting caught at third. With a fine triple hit Bond brought in Boudreau; J. Quinn fanned. Hughes was out on a fly. Another run came to the black caps in the fifth; Regan scoring on an overthrow to third. Goose eggs figured in the 6th and 7th frames.

The eighth innings was most exciting; Ross reached first on a muffed ball; G. Casey flied out. J. Casey grounded and made first; Post hit and brought in Ross. Gallagher brought in Casey and Post scored on Regby's hit.

In Deloro's half, Jack hit a single and scored second, scoring on A. Quinn's hit. Boudreau with a sacrifice advanced Quinn to the look-in corner. Bond with a Texas leaguer, brought in Quinn. The side was retired when Leal was replaced so to Shea fell the honor of steering his team from a possible defeat into a rousing victory.

Score by innings:

	R	H	E
Alemite	000000032—5	5	5
Deloro	100110021—6	9	4

Umpire s—Young, Belleville, at the plate; Kerr, Deloro, on the bases.

Line-up of teams:

Alemite—G. Casey, r.f.; J. Casey, c.; Post, 2b.; Gallagher, p.; Rigby, s.s.; Young, 1b.; Stark, 3b.; Ken, l.f.; Ross, c.f.

Delora—Shultz, r.f.; Jack, s.s.; Quinn, 3b.; Boudreau, c.f.; Bond, 2b.; Quinn, c.; Hughes, 1b.; Brown, l.f.; Leal, p.; Shea, p.; Regan, l.f.

First think, and if thy thoughts approve thy will.
Then speak, and after, what thou speak'st fulfill.—Rudolph.

None are so deaf as those that will not hear.—Henry.

CAMPBELLFORD PAYS RESPECT

(Continued from Page 1)

many, especially the women who had known Mrs. Stillman in church and social afairs.

And sensing this emotion Rev. Mr. Elliott soothingly directed his discourse to the assurance in the text Revelations 14:13 "Blessed are the dead that die in the Lord."

In their every day thoughts men say blessed are the living, the prosperous, the rich, the healthy, the young. This may be rtue, Mr. Elliott said, but God can make blessed for two worlds, in life and also in death. How little we would know of the future if it were not for the Scriptures. Death is all around us, and man himself fades as the leaf. But heaven exclaims "blessed are the dead that died in the Lord." This is the light in the darkness, this is the comofrt in our sorrow, to know our dead are blessed.

Why, then, should we mourn if they are blessed? Mr. Elliott asked. We do not need to pity those who have died in the Lord We sorrow because of the loss we realize, not because of the condition of our dead.

"Mrs. Stillman was a faithful, true, Christian woman. She was with us in church a week ago Sunday. In the town she was beloved for her fidelity and constancy. She will be greatly missed in our church and in the whole community. We regret her sudden death, but we have no fears for the future. Our deepest sympathy goes out to those upon whom this great sorrow rests."

Mr. Elliott's concluding message was for the relatives and friends of Mrs. Stillman that they might find hope and comfort to assuage their loss.

The pall-bearers were Reeve C. H. Davidson, W. Ashton, J. L. Hoover, A. L. Riendeau, Edward Plummer, George Hammond. The floral tokens were numerous and beautiful.

News from Ottawa

The first report to be received in Campbellford of the resignation of Premier King was received by Robert Lowery, vice-president of the Northumberland Conservative Association, in communication with M. E. Maybee, M.P. It quickly circulated, leaving a trail of conjecture as to the next step in the political drama on the Ottawa stage during the last week.

"I'm going to look up some of my Grit friends and see how they feel about it," said one Conservative after the first thrill had subsided. A Federal election in the autumn is the local expectation.

Removing Billboard

Walter Stocker of Peterborough began yesterday afternoon the removal of the bill board at the corner of Bridge and Rear Streets on the property of R. S. Southworth, who announced to the Council a few weeks ago his intention of building a smart automobile service station. Mr. Stocker will be engaged here for the most of the week.

Three former Campbellford boys, now Catholic priests, were here at the week-end. They were: Rev John McGuire, son of Mrs. Michael McGuire, of Toronto, who was ordained a few days ago, and who was the celebrant of the last mass Sunday; Rev. Daniel Forrestell, rector of St. Basil's Church, Toronto, who represented Rev. Father Ferguson at Warkworth on Sunday, and Rev. James Shannon, of St. Louis, Mo., who has assumed the duties of Rev. Father Phelan at St. Mary's Church during his absence in Chicago.

Rev. W. L. Elliott left to-day for a two months' vacation and rest. Rev. Dr. Brown of Peterboro will occupy the United Church pulpit next Sunday.

Married To-Day.

The marriage of Miss Catharine Shannon, daughter of the late James Shannon, and Mrs. Mary Shannon, to Mr. Elie M. Brunnelle, both of Campbellford, was solemnized at St. Mary's Church by Rev. James Shannon of St. Louis, Mo., brother of the bride, at 8 a.m. to-day. Mr. Brunnelle is well-known here as manager of the Hydro pulp paper mill.

The friends of Mr. Mi[illegible] J. Welsh, formerly boss spi[illegible]er with the Campbellford Cloth Company, will be interested to know that he has been engaged in the same position with the Renfrew Woollen Mills under Mr. S. J. Moore, formerly of Campbellford. Mr. Welsh has the superintendence of the spinning departments in two mills.

Mrs. C. A. Wallace has returned to town from Morganston and Warkworth, where she has been nursing for Dr. Armstrong.

WARKWORTH NEWS

WARKWORTH, June 29.—Rev. Russell McGillivray, B.A., B.D., a former minister of the Presbyterian Church in this village, now of Burlington, has accepted a unanimous call which was extended to him by the Central United Church at Edmonton.

Personals.

Mrs. Joseph Owen, who [illegible] went an operation in General Hospital, Toronto, three weeks ago, returned to her home on Friday.

Dr. Fred. Drewry of Cobourg was in town on Friday, owing to the serious condition of his father, W. V. Drewry.

Mr. Drewry, who was taken suddenly ill with hemorrages on Thursday night, is somewhat improved.

Born—To Mr. and Mrs. Lorne Hutchison, August 25, a daughter.

A large number from town and vicinity attended the circus at Peterboro on Friday.

Competition makes telephoning imperative

"75% of our purchases are made by telephone, which saves delay in correspondence and brings us into satisfactory personal contact with our market"—writes an Ontario manufacturer.

"The telephone lines to the Depts. of our Plant"—says the same manufacturer—"enable us to keep in close personal touch with details—eliminate personal visits from one Dept. to the other—save thousands of needless steps a day."

Can a business, not so equipped, compete with one that is?

W. R. NORTHGRAVE
Manager.

CAPITOL Now Playing

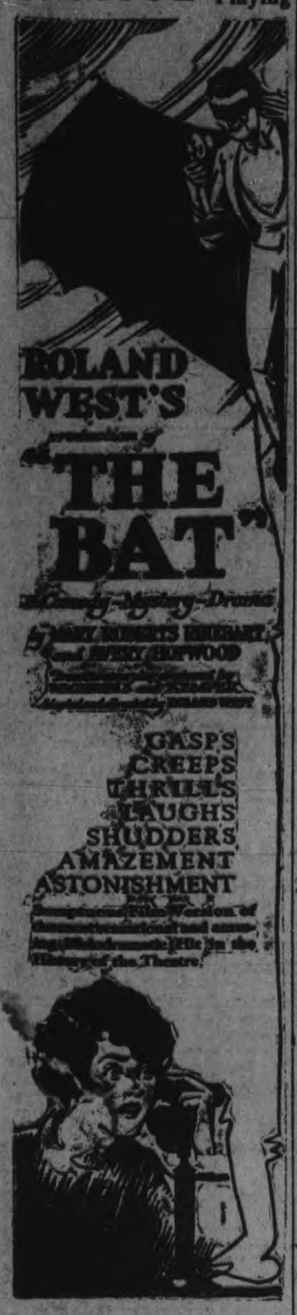

SEVENTH FATAL TO CURVE LAKE

Keene Given Six Frames of Fright and Then Win By 7 To 0.

BIG GAME TO-NIGHT.

After treating the fans to six frames of errorless defensive ball, at Exhibition park last evening, Curve Lake "blew up' in the seventh, and Manager McCarthy's East Peterboro League leaders won by a shut out, scoring seven runs in their half of the seventh. Max Robertson, pitching another fine game for Keene, nailed down the lid by striking out the Indians in their seventh. Infield taps and clouts to the garden all looked alike to Curve Lake for six innings. The infield handled several force plays in great style, and with Beaver, a volunteer heaver, going along smoothly, the Indians had an edge on the play until the fatal seventh, when "Mike" McCarthy, first man up, was deadheaded to first. Then followed a succession of clouts under which the Indians collapsed.

The box score:

Keene:

	AB	R.	H.	O.	A.	E.
C. Robinson c	4	1	1	10	2	0
E. McCarthy 1b	4	1	2	5	0	0
M. McCarthy 3b	3	1	1	1	0	1
A. Fletcher 2b	4	1	1	0	2	1
M. Robertson p	3	0	0	0	2	1
J. McCarthy ss	3	0	2	3	0	0
I. Fletcher cf	3	1	2	0	0	0
Hall lf	3	1	1	1	0	0
O. McCarthy rf	3	1	0	1	0	0
	30	7	10	21	6	2

Curve Lake—

	AB	R.	H.	O.	A.	E.
J. Jacob 2b	3	0	1	1	4	1
Beaver p	3	0	1	1	1	0
H. Taylor c	3	0	1	8	1	0
C. Taylor lf	3	0	0	0	1	0
W. McCue rf	3	0	1	0	0	0
Coppaway 1b	3	0	1	6	0	0
E. Taylor 3b	3	0	0	4	0	0
C McCue ss	3	0	1	1	2	0
L. Taylor cf	2	0	0	0	0	1
	26	0	6	21	9	2

By innings:

Keene ..... 0000007—7
Curve Lake ..... 0000000—0

Stolen bases, Beaver, M. McCarthy and J. McCarthy; 2 base hit, I. Fletcher; struck out, by Beaver 6, by Robertson 8; left on bases, Keene 2, Curve Lake 5; hit by pitcher, by Beaver (M. McCarthy). Umpires—Rishea and Taylor.

A Battle Here.

To-night's game between Raybestos and Crescents, is attracting wide interest and a big crowd is expected. The pitching promises to be a feature of the battle with Maudsley hurling for the Rays and Masterson for the Crescents.

GOOD CRICKET FOR HOLIDAY

Birchcliffe C. C. Will Play Local Club Here on Thursday.

VISITORS STRONG.

The Peterborough C. C. will meet the Birchcliffe Cricket Club at the Exhibition grounds on July 1st. There should be a good attendance to see this game as the Birchcliffe team is one of the strongest teams in the Toronto League. This team was promoted to the senior league after winning the Junior League last season and up to the present has won all its games this season. The Peterborough Club is stronger than it was last season and expects to give a good exhibition. There is no admission fee to the grounds. The time of the match will be announced later.

PETES ANXIOUS TO BEAT PONIES

Will Give Joe Daley's Men Hot Argument on Thursday Morning.

The holiday Central Ontario League game with Kingston at Riverside Park is called for 10.30 o'clock, an hour that should suit the majority of the fans. The game should be a bitter fight. The two teams are on about as friendly terms as the two old political parties at Ottawa, and every point will be fought out to the end. The Petes need a win in the worst way to get up on even terms with Belleville, but in any case they would battle their utmost to beat the Ponies. Joe Daley and his crew will arrive in town to-morrow night so that they will be in good shape for the Dominion Day struggle. Young or Cairns will do the twirling for the Ponies, while the Petes will likely use either Heckman or Hardill. It should be a holiday attraction well worth seeing, and the biggest crowd of the year will be in attendance.

ENGLAND DECLARES AT THREE WICKETS

Score 475 in First Innings—Australians Start Second.

LONDON, June 29 (Canadian Press).—Tea time scores in the last day of the cricket test match between England and Australia to-day were Australia, first innings, 383. England, first innings, 475 for three wickets, declared. Australia, second innings, 113 for one wicket.

DRAYTON TAKES LEAD OF PARTY

(continued from page 1)

tating the vacating of their seats and consequent by-elections. Delays thus involved, especially at this period of year, have entailed unnecessary hardships. The Prime Minister accordingly decided to constitute and submit to His Excellency a temporary ministry composed of seven members, who would be sworn in without portfolio, and who would assume responsibility as acting ministers of the several departments. This step has been taken and the following members have acepted office as ministers without portfolio:

Sir Henry Drayton, Finance department and Railways department.

Hon. R. J. Manion, department of Health, department of Soldier's Civil Re-establishment, Post Office department, Immigration department and Labor department.

Sir George Perley, department of Secretary of State and department of Public Works.

Hon. H. H. Stevens, Customs department, department of Indian Affairs and Mines, Interior department, Agriculture department and Trade and Commerce department.

Hon. Hugh Guthrie, department of Justice and department of National Defence.

Hon. W. A. Black, department of Marine and Fisheries.

Drayton is Leader.

"Mr. Meighen having accepted an office of emolument under the Crown—namely that of Prime Minister—has therefore vacated his seat and has asked me to assume temporarily the duty of leading the government in the house.

"As already stated, the Government deems it its first duty to give Parliament an opportunity of dealing with all such matters as should be disposed of prior to the close of the session. Among these is the resolution of the member for St. Henri for the adoption of the report of the special committee which investigated the department of customs and excise and the amendment thereto of Mr. Stevens, as amended by the office the present Prime Minister answer. The Government feels that under all circumstances it has no other course than to ask the House to take up and dispose of this subject in the same way as others which appear on this order paper. While in office the present Prime Minister announced to Parliament the acceptance by his party of the amendment moved by Hon. Mr. Stevens as amended by the amendment of Mr. ansher. This position the same party takes now when in office and the adoption of such an amendment represents the view of the government and the advice of the Government to the House.

"So soon as prorogation takes effect Mr. Meighen will immediately address himself to the task of constituting a government in the method established by custom. The present plan is merely to meet an unusual, if not unprecedented situation."

Liberals Interrupt.

The reading of the statement by Sir Henry Drayton in the House today was interrupted by derisive Liberal cheering.

When he announced that seven Ministers had been sworn in without portfolios, there was a Liberal shout of "Why didn't you come in by the front door?"

When Sir Henry had concluded, Mr. Mackenzie King on a question of privilege, emphatically denied that the Governor General had declined to sanction certain appointments recommended by the government.

Customs Report.

The House then proceeded with routine business.

The House took up the customs report with amendments.

Fernand Rinfret, (Liberal, St. James) spoke of the "supposed and pretended Prime Minister" of today. Conservatives had declared at the opening of the session that a Government could not function without a Prime Minister in the House. Yet the present Prime Minister was not in the House. "I am surprised to see Sir Henry Drayton occupying a position in complete contradiction to the stand he took at the opening of the session," Mr. Rinfret went on.

Mr. Rinfret charged the Conservatives with "smuggling" themselves into power.

Demand Customs Clean-Up

"The farm party stands for a complete clean up of the customs from coast to coast," said Miss Agnes MacPhail to the Canadian Press after this morning's caucus. "The present enquiry has been confined to only two ports and has but scratched the surface. It must be extended from coast to coast and be complete. There should be a judicial enquiry immediately after the adjournment of Parliament and Parliament should not meet again until the report is complete. Then Parliament will be in a position to consider the whole question on its merits.

"On condition that such a Dominion wide judicial enquiry is undertaken, the farm group to which I belong will be willing, of course to facilitate the winding up of the business of the session, the granting of necessary supply and putting through what legislation remains to be dealt with."

Liberals Are Waiting.

OTTAWA, June 29.—(Canadian Press.)— After a two hour caucus this morning, the Liberal members of Parliament maintained a "wait and see" attitude in regard to the relationship of the party to the new government. It was an enthusiastic caucus which was interspersed with applause and cheers echoing up and down the corridors.

When the former ministers emerged from the meeting they went directly to Mr. King's office, where they continued to meet. It is apparent that the Liberals are delaying any possible action until some statement is forthcoming from the Conservative government this afternoon.

THE STOCK MARKET

The buying which made its appearance on the market in the last hours on Monday, showed that the right people are on the market on the constructive side. In certain quarters in the financial district there has been a disposition to look with suspicion on the market but this attitude will soon be dispelled. Strength will be manifest again to-day. Lambert which we have called your attention to several times, continues to climb to new high ground; this can be bought and held. Increased dividends are considered certain while extras in cash will be paid from time to time. Another move in Cuba Co. is scheduled for this week. People who have been amazed at the popularity of the new Overland "Whippet" have been buying the stock. One dealer on Long Island sold 220 of the little cars in one day. Cast Iron Pipe preferred is well taken when offered for sale. The company wants to get rid of the senior issue and some deal is likely to be made with the minority holders. The latest story in Steel common is that a seven per cent. dividend will likely be declared; that the shares will be split two for one, and the new shares placed on a $4 basis; only 7 per cent. of the stock remains in the treasury.

Loans on stocks and bonds to brokers and dealers for the week ending June 23rd totalled $2,532,898 against $2,517,410 for the previous week. The Allied Chemical directors meet at 11 a.m., for common dividend. The Atchison directory meet at noon for dividend action. The Motor wheel co-operation resumes operations in Ford wheel unit following receipt of large Ford order for immediate delivery. The Canadian Pacific may net after taxes are paid, $2,411,826 for May against $908,914 for May, 1925. For the five months this year $11,129,583 against $6,213,194 of last year.

The devil can cite Scripture for his purpose. —Shakespeare.

JUBILEE FETE AT ST. LUKE'S

One of the Most Successful Events in History of Parish.

LARGE ATTENDANCE.

The Garden Fete held on the lawn at the rear of St. Luke's Church last evening was one of the most successful events of its kind in the history of the parish, and was a pleasing feature of the celebration of the Golden Jubilee of the Church. There was a splendid crowd in attendance, both for supper and for the evening's programme later, when the grounds were jammed with people. An atmosphere of real friendly cordiality that added much to the enjoyment o those atetnding the garden party, was apparent in the manner in which the men and women met and chatted with each other, during the progress of the evening.

The supper, served on white-covered tables, under the auspices of the Women's Guild of the church, of which Mrs. J. J. Turner is president, was exceptionally good. The home-made viands and the excellent service by a corps of willing helpers made it a very attractive part of the entertainment. The tables were crossed with the Jubilee golden colors in crinkly paper and centered with vases of lemon lilies, yellow iris and daisies.

A small centre table held the four-tiered birthday cake, with its fancy pink icing. This was swathed with green tulle and maidenhair fern, and flanked by the tall golden candles in silver holders that also decorated the long tables. Fifty miniature yellow candles appeared on the big cake in the centre.

In the centre of the grounds was the high flag pole, and lines of gay pennants and electric lights were strung overhead. At the entrance to the garden were large "welcome" signs and Boy Scouts distributed programmes of the Jubilee festivities.

A very dainty candy booth, with the candy in yellow baskets and a central huge bowl of lemon lilies and bridal wreath, was in charge of Miss Bertha Curtis assisted by Miss Lillian Rogers and Miss Audrey Heap.

Lovely flowers, fresh and of great variety, were sold by Lanring Parsons, Nan Parsons, Norah Gemmell, Margaret Borbridge, Mary Denne, Helen Caddy and Jean Fairweather.

The sports committee, in charge of a "kill the cat" corner and a couple of well-patronized dart games was headed by Messrs. Reg. H. Turner, Hugh McWha and William Hepburn.

A very popular centre was a big brown tent, decorated with black bats and furnished with rug-draped alcoves, with "The Future" over the entrance. Here ladies in brilliant gypsy costumes, bead-decked and adorned with bright scarfs, told the fortunes of all who entered. In charge were Mrs. Reg. H. Turner and Mrs. D. Drummond, assisted by Mrs. MacAfee, Mrs. F. Rathbone, Mrs. F. Sedgewick, Mrs. R. Bugg, Mrs. Gerald McClelland, Miss Flossie Mitchell and Miss Forester Parsons.

Ladies in charge of a fish-pond that delighted the children were Mrs. John Scott and Mrs. T. Moore. During the evening, a guessing contest was held at the fish-pond, a prize, a handsome centerpiece donated by Mrs. D. Sloane, being won by Miss Effie Peck.

Music was supplied by the band of the Salvation Army, trig and smart in their dark uniforms, and three interpretive dances, in costume, were also given on the lawn by pupils of Miss C. Littlefield's dancing classes at the Y.W.C.A. Those taking part in the rose dance were the Misses Myrtle Bradley, Irene Chambers, Lily Gregory, Greta Welbourn, Rose Puttick. In the Diana dance, the Misses Mary Dunlop (Diana), Victoria Goodson, Dorothy Goheen and Connie Downes. In the Vintage dance, the Misses Arleigh Comstock, Muriel Wilson, Jeanette Allen and Bertha Lobban.

MANY FEATURES ARE BILLED FOR BIG CARNIVAL

Rotary Frolic Next Week Will Provide Barrel of Fun.

STREET PARADE.

Carnival Will Get Off To a Flying Start on Monday.

The Rotary Carnival, featuring the Harry Lottidge Shows, will hold the boards at the Exhibition grounds all next week, and six nights of solid fun are assured. The carnival begins with a street parade on Monday night and all the carnival attractions will be in full swing that evening, including the dancing platform, which will be operated by the Rotary-Annes during the week. The Carnival promises to be a riot of fun and entertainment for young and old. The Lottidge Shows include a Ferris wheel, whip, merry-go-round and other rides and shows, while a large number of concessionaires will be operating. The Rotary Club's proceeds will be devoted to the crippled children's work, boys' work and other Rotary activities and the merit of the cause and the quality of the carnival should attract a liberal patronage all week.

OBITUARY.

WILLIAM WALLACE MOORE SPAFFORD.

The death occurred in the township of Harvey of William Wallace Moore Spafford in his 65th year. Mr. Spafford leaves to mourn his loss his sorrowing widow and four sons.

The funeral will be held from his late residence in Harvey on Wednesday at 1 o'clock p.m., the Presbyterian clergyman from Buckhorn officiating.

MRS. LETITIA MARTIN.

The funeral of the late Mrs. Letitia Martin was held from the family residence, 344 King Street, on Monday afternoon at 3 o'clock, and was very largely attended by relatives and friends.

Services at the residence and cemetery were conducted by the Rev. J. D. Paterson of All Saints' Church, of which the late Mrs. Martin was a member since its erection. Mr. Paterson spoke feelingly of the many estimable qualities of the deceased.

Two sons, T. H. Martin, Ottawa, and W. J. Martin, city, and four daughters: Mrs. T. H. Benton, Sault Ste. Marie, Mich.; Mrs. F. C. Dobbin, Toronto; Mrs. J. S. Thompson, Ottawa, and Mrs. Harry Milburn, Chemong Road, are left to mourn the loss of a loving mother.

The high esteem in which the deceased was held was shown by the many beautiful floral offerings received.

Pall-bearers were Messrs. R. Martin, H. Martin, W. Comstock, A. Martin, William Mellis and Charles Banks.

The late Mrs. Martin was one of the old school type of ladies who are rapidly passing from the midst of the generation they lived to see take the place of themselves and their confreres. She was large-hearted and kindly, a woman whose eighty-six years of life had been lived well and in accordance with the best Christian traditions. Born in Port Hope, she had lived most of her life in this district, and her passing will be regretted by a large circle of relatives and friends.

GEORGE COOKE

The funeral of the late George Cooke, was held on Wednesday, June 23, from the family residence, 472 Rogers Street, and was largely attended. Services were conducted by Rev. G. J. Bousfield, rector of St. Luke's Anglican Church. Interment was held at the Little Lake Cemetery. Pall-bearers for the funeral were Michael O'Brien, James Corkery, R. D. Fuller, William McCartney, Emmett McDonald and Eddie Garvey, all boyhood chums of the deceased. The many floral offerings showed the esteem in which the deceased was held by all who knew him.

THOMAS EAKINS.

The death occurred in this city yesterday, after a lingering illness, of Thomas Eakins, in his 77th year. Mr. Eakins was born in South Monaghan, where he farmed for a number of years before going to Toronto, where he was engaged in the live stock business. Twelve years ago he retired and came to this city to live. His wife predeceased him 31 years ago.

He leaves to mourn his loss one daughter, Mrs. R. P. Watt, of Renfrew, and one son, Bruce, of Peterborough. The funeral will take place on Wednesday morning to 7.35 C.P.R. train for Toronto, where interment will take place in Mount Pleasant cemetery. A funeral service will be held to-night at D. Belleghem and Sons' funeral chapel at 9.00 o'clock. The Rev. William Allan, of St. Paul's church officiating.

SOFTBALL DANCE.

Sporting Girls' Team Holds Successful Dance at Rye's Pavilion.

The Sporting Ladies' Softball team held a most successful dance last night at Rye's pavilion. There was a large crowd present and both floor and music were all that could be desired and a large sum was realized for the purpose of outfitting the team.

THE WEATHER.

The temperature rose to 83 degrees this forenoon. This is only a very moderate figure, but it constitutes the high spot for this year, surpassing the first Sunday in May as the previous warmest day. Last night was also the warmest night to date. It is possible we may have some real Canadian summer weather after all. —W. P.

Corns
Removed this easy way

No one need suffer from corns. They are easy to remove if you go about it in the right way. To get rid of corns bodily take a Radox foot bath. After one bath the corn will probably come right out. When you dip your foot into a foot bath containing Radox Bath Salts, the dead skin of the corn combines with the Radox Salts to form a protein salt of the actual corn itself. This protein salt dissolves in the water, and so softens the corn that it may be lifted out bodily. Radox does not affect the living skin. It is only the dead skin—the corn—which it dissolves. Your druggist stocks Radox Bath Salts. Half-pound pink package 60 cents.

Radox Bath Salts
Sole Importers: Gyde & Son, Montreal

Wheat Values Turn Upward On Adverse Crop Reports

CHICAGO, June 29 (Canadian Press).—Owing largely to the adverse crop reports concerning the South Dakota spring wheat outlook, wheat values quickly turned upward to-day after initial declines. Lower quotations at Liverpool had much to do with depressing wheat prices at the start. Opening unchanged to 7-8 cents off, wheat underwent a material set-back all around, but then scored sharp rallies. Corn and oats followed wheat, corn starting 1-8 cent to ¼ cent off, receding further before a re-action that ensued. Provisions were weak.

THEATRE

AT THE CAPITOL

"THE BAT."

The shadow of the mystery play evidently never grows less. It is related of Mary Roberts Rinehart, that when she decided to turn a gift of narrative into bookform, she sat down and thought carefully as to the most popular line of fiction, finally deciding that mystery stuff was the most intriguing from a reading public's viewpoint. So she went ahead and wrote stories that had mysteries in them, and her phenomenal success is a proof of her sound judgment in this regard.

"The Bat," in its picturized form, is almost as interesting as the stage play, if not quite as credible. In the spoken form, the audience realizes quite fully just why the actors can't possibly stop investigating odd situations, but in the movie, it appears rather odd that the principals couldn't have waited for daylight, to explore the hidden recesses of the old house which forms the stage for the drama. However the various ramifications of the plot provide plenty of thrills and exciting moments for the watchers, and the atmosphere of tragic reality is lightened splendidly by the inclusion of a couple of comical characters, notably the maid, Lizzie Allen, an addle headed lady, who is able, nevertheless to observe small important happenings at the right moment.

It is seldom that an audience allows itself to enter absolutly into the spirit of a moving picture. They often laugh and sometimes become silently absorbed in the unfolding of a plot, but last night there was a real appreciation manifested in the story, that demonstrated itself in spoken comments. A group of small boys at the rear of the balcony forgot themselves absolutely, and commenced shouting instructions to the silent actors at tense moments. Their irritation at the players' inability to see a shadowy hand found vent in hasty words addressed to the cast.

One of the most interesting characters is the stern faced lady who was chief of the clattering tongued gossips in "'Way Down East." As Miss Van Gorder, imperturbably knitting through tense moments, she is quite an outstanding figure. "The Bat," however, is quite an unusual example or screen work by reason of the fact that its action subordinates every other element, characterization, plot and theme occupying a place in the background while the story unfolds itself.—Jeanette.

AT THE REGENT

LOVELY HELENE IS SEEN WITH MR. MIX.

Helene Chadwick, one of the most beautiful girls in the moving picture colony, plays the leading feminine role in "Hard Boiled," Fox Films Western starring Tom Mix, which opens at the Regent Theatre next Thursday for a 3-day run.

Miss Chadwick, cast as Marjorie Gregg, is made the victim of a group of eastern crooks. Tom, appearing as a physician, not only assumes management of a dude ranch but proves that he can out-battle a dozen thugs. He fights single-handed, except for the remarkable assistance given by the faithful Tony. The cast includes Phyllis Haver, Emily Fitzroy, Dan Mason, Ethel Gray Terry, "Spec" O'Donnell, Charles Conklin and others. Jack Blystone directed. The scenario is by Charles Darnton and John Stone.

Regent
NOW PLAYING

A Fine Picture Handicapped by a Poor Title

The Gilded Highway

From the Novel by W. B. Maxwell

A Little More

Dorothy Devore and John Harron are Co-Stars, assisted by a Splendid Cast

If you enjoy a Picture of the type of "Over the Hill" or "The Miracle Man" you will be delighted with this

Also Fox News

AROUND THE WORLD IN PICTURES

And Fox Imperial Comedy

THE POLAR BARON

Coming Thursday

TOM MIX in HARD BOILED

Farm Equipment

Steam and Gas Tractors
Grain Separators
Stable Fixtures
Hay Forks and Slings
Concrete Mixers
Cream Separators
Stoves and Scales
2 Second hand Gas Engines.

R. C. HEARD
379 Water Street
Phone 1329

Out-Door Togs For The Holiday

Featuring Flannel Pants, Outing Shirts, Fancy Pullovers, Underwear, Socks, Ties and all other little fixings.

A Word About Flannels

We have all the new shades of Gray,s Biscuit, Creams and Stripes; the finest grade All-Wool Flannels, and priced a little less.

Pants usually sold for $6.00, for..... $4.50
Pants usually sold for $8.50, for..... $6.50
Pants usually sold for $12.00, for..... $9.00
And a Special Gray at at..... $3.50

Outing Shirts

Collar attached, and separate collar; in plain colors and fancy stripes, fine quality Broadcloth and Scotch Zephyrs. All Sizes up to 17.

$1.50 and $1.95

COME DOWN FOR A LOOK

SUIT SPECIALS!

About 15 Sample Tweeds in light shades; double breast; full silk lined; all wool materials, real snappy

$21.75 AND $29.75

STRAW HATS

You will find no newer styles and no better quality in Straws than we offer

AND REMEMBER

our Price is from 75c to $1.00 less than any uptown store.

MAHER & WESLEY
188 Charlotte Street - - Phone 577

SPEND YOUR JULY 1ST

HOLIDAY AT CHEMONG

SOFTBALL, BOATING, BATHING—Every picnic accommodation. DANCING AT NIGHT—Two big novelty dances, with suitable prizes.

Ken Blood and and his music (five pieces). Something doing every min ute. Dancing every night.

COMET BUS LEAVES ALBION SWEETS FOR CHEMONG EVERY HOUR

Mail Orders Despatched Same Day As Received McCall Patterns For Sale

ROBERT FAIR & CO. LTD.

PHONE 145

HOLIDAY APPAREL AND WEDNESDAY SPECIALS

$1.50 Colored Pongee Silk for $1.00 Yard

34-inch, in shades of deep rose, turquoise and rose pink.

HOLIDAY HOSIERY

"Mercury Mills" Make of $1.50 Silk Hose for 98c Pair

25 dozen pairs of slightly imperfect Silk Hose in the new and wanted shades of white, blonde, atmosphere, grey, fawn and black. Sizes 8½ to 10. On Sale at 9 a.m.

HOLIDAY HOSIERY

"Mercury Mills" Make of $1.00 Silk Hose for 59c Pair

30 dozen pairs Silk Hose that are slightly imperfect, in shades of grey, white, poudre blue, nude, sunset, fawn and black. Sizes 8½ to 10.

Children's Silk and Lisle Socks, Sizes 5½ to 7½, for 35c to 75c Pair

Holiday Hats

A special holiday collection of Trimmed Hats in white and colored crochet, Panama and bangkok ..... **$3.00 to $10.00**

Ruffled Marquisette Curtains, $1.69 Pair

Dotted Frilled Curtains that are dainty and fresh for every window, 2¼ yards long, with tiebacks complete. Regular $2.25.

White and Ecru Madras, 29c Yard

36 inches wide. This Madras is of a fine quality that will drape softly and launder well. Scroll or floral patterns.

Colored Dotted Marquisette, 45c Yard

36-inch fine quality Marquisette with colored dots, in shades of rose, blue, mulberry or black. Regular 69c.

Verandah Rugs, $1.59 and $2.59

Heavy woven Grass Verandah Rugs with stenciled designs, in blue or brown.

4' 6" x 7' at $1.59
6' x 9' at $2.59

75c Natural 32-Inch Pongee Silk on Sale for 49c Yard

No phone orders for this line, please.

36 and 37-Inch Stripe Tub Silk and Stripe Broadcloth Silk at $1.50 and $1.75 Yard

$1.59 Black Duchess Satin, 36-Inch, Holiday Price $1.29 Yard

2 Only $7.50 Fine Crepe Dress Lengths, Tan and Grey, for $5.00 Each

$1.50 Cotton Bed Sheets, $1.29 Each

2 x 2¼ yards, hemmed. The "Fair" Store quality.

Motor Rugs on Sale

Plaid designs, fringed ends, good size.
$3.50 quality for $2.65
$4.00 quality for $3.00

35c White Flannelette, 25c Yard

35 inches wide. An A1 quality. On Sale at 9 a.m.

Summer Frocks for Ladies and Misses

In printed cotton and silk crepes, plain and printed voiles, spunella, broadcloth and Rayon, in a large variety of pretty summer colors and styles, in sizes from 16 years to 44 bust. Ranging in price from ..... **$3.95 to $18.00**

A Group of Misses' Silk Crepe Dresses

In several pretty shades, including rose, poudre blue, sand, peach and yellow, with long sleeves, pleatings and flares, in sizes 16, 18 and 20. Wednesday, **$12.50**

Flannel Sport Suits for the Holiday Season

Attractively designed with wrap skirt, in colors of sand, grey and green, in sizes 34, 36 and 38. Wednesday for **$10.00**

Smart New All-Wool Bathing Suits

In all the pretty colors and color combinations. Sizes 34 to 44. Price, **$2.10 to $4.95**

Khaki Knickers and Middies for Holiday Wear

In sizes 16, 18, 20 and 20x.

Middies, in two styles **$2.25**

A New Line of Sweaters in Cardigan, Chappie and Pullover Styles

Knickers priced at **$2.90**

In all the attractive colors and color combinations, in all-wool and silk and wool. Sizes up to 44. Priced from ..... **$2.98 to $5.00**

1 TABLE OF ALL-LINEN TABLE CLOTHS AND NAPKINS AT SPECIAL HOLIDAY PRICES

$5.00 Wool and Silk Sweaters for $2.50

For ladies or men. Sizes 38 to 44, in clerical grey, fawn or lovat.

25c Bath Towels, 2 for 35c

Cream with grey stripe. Good quality.

59c Bath Towels, 49c Each

Very large size, 21 x 44 inches. Cream with red stripe.

50c Pillow Cases, 35c Each

Have deep hem. Sizes 40 and 42. Good quality.

65c Bleached Sheeting, 49c

72-inch. A real good quality at a one-day special price.

Fancy Parasols

Colored Silk Parasols with fancy border, novelty handles. Priced at— **$3.50 to $7.00**

Men's $1.50 Bathing Suits, Holiday Price $1.00 Each

36-Inch Dress Linens, 85c Yard

Uncrushable quality. Shades are rose, rust, pink, grey, tan, gold and blue.

$1.75 French Bordered Voile on Sale for $1.10 Yard

A late shipment, and out they go at a low price. 50 inches wide. Graduated spot design.

30c Plain Cotton Percale, 20c Yd.

For children's dresses, rompers, etc. 30-inch. Shades of sand, khaki, pink, rose.

36-Inch 55c Stripe Zephyr Gingham for 39c Yard

A superfine quality in a new line of dress stripes, checks and plain.

NO PHONE OR C.O.D. ORDERS FOR THIS LINE

25c White Flannelette, 1-Day Sale Price 17c Yard

27-inch. A real good quality that we place on Sale.

Boys' Bathing Suits

Navy with red. Regular 75c. Sale price, each **39c**
Navy, with skirt. Regular $1.00. To clear at **59c**
Navy with white, yellow or red. Sizes 36 to 44.

The 32-Inch Gingham 25c Yard

They come in checks and stripes. Regular value, 35c yard.

Heavy Black Enamelled Over-Night Bags, 85c Each

16 inches long.

Ladies' $1.00 Beaded Bags, 50c Each

In assorted colors.

Ladies' Fancy Crepe Handkerchiefs, Priced at 29c, 39c and 50c Each

Summer Underwear Days Have Arrived

LADIES' NO SLEEVE AND OPERA STYLE VESTS, specially fine quality **25c**
OVERSIZE AND EXTRA OVERSIZE VESTS, strap and opera style. Special prices ... **59c, 69c**
BLOOMERS, of fine cotton yarn with silk stripe, peach and mauve shades **49c**

Ladies' Corsets, $1.50

In white coutil. Sizes 23 to 30. Regular $2.00. Specially priced.

LOCALS

DR. T. P. McCULLOUGH,

Eye, Ear, Nose and Throat Specialist, 166 Brock street. Phone 36W. dtf

DANCING TO-NIGHT

Dancing every night at Chemong Park Pavilion, best of music and a good time. dtf—1879

DEW WORMS FOR SALE.

White's Cycles and Sports Ltd. 30d-180-2136.

WOOD SPECIAL

Dry Hemlock and Mixed Slabs sold by cord or half cord, cut 12 inches. Cedar buttings $2.50 per large load. Good value. Purdy Lumber. Telephone 650. 12d, 153, 3434

LADIES' AUXILIARY G.W.V.A.

Special meeting will be held in the rooms at 3 o'clock Wednesday afternoon. All members please attend. 1d-152-2150

ST. GEORGE'S CHURCH SUNDAY SCHOOL.

Annual Picnic (per S. S. Stoney Lake) to Harwood and Wallace's Point, Tuesday, July 6th. Adults, 60 cents; children 30 cents. Tickets now on sale. Boat leaves George street wharf at 8 a.m. 3d26 29 30-2112

CARD OF THANKS

Mr. F. N. Sheppard, 46 Alfred St., desires to thank friends and relatives for their flowers and kindnesses in his recent sad bereavement. 2d-152-3607

FREE INSPECTION.

Extend the life of iron and felt roofs by having them patched and redecorated. We supply material or estimate on complete job. Alex McLeod Roofing and Supply Company; 'phone 775. Tu.-Sa., Ju 29-No 29

SALVATION ARMY EXCURSION.

Spend a good day with the army. Down the river to Hiawatha. Adult fare only 40 cents. Tuesday, June 29th. Good booth on board. Boat leaves George street wharf at 8.30. 3d--15-2101

GEORGE STREET UNITED SUNDAY SCHOOL EXCURSION.

Wednesday, June 30th. Steamer Stoney Lake will leave George street wharf at 8.30 a.m. Gore's Landing for dinner, Wallace's Point for sports and games and supper. Tickets, adults 60c., children 30c. 2d-152-2134.

CARD OF THANKS.

Mr. Eason, Mrs. Walsh and family wish to thank their friends and neighbors, Murray street Baptist church, Quaker Oats employees, for flowers, cars, and kindness shown in their recent sad bereavement.

DO YOU NEED AN ACCOUNTANT?

If you want your books audited or adjusted; if not satisfied with your book-keeping system; if you want your income tax return prepared for this or other years, or want some dispute adjusted.—H. K. Middleton. 'Phone 1353. Office, 202 Charlotte street. dtf

AUCTION SALE

Wednesday, June 30th, of Household Furniture, etc., at the home of the late J. H. Wolstenholm, 532 Boliver Street. Entire contents including good Upright Piano. Sale 1.30 p.m. Terms, Cash. W. J. HANCOCK, Auctioneer. 3d, 153, 2122

COMFORTS SORE FEET

A little British Army Foot Powder dusted into each shoe every morning makes walking easy, takes away that burning sensation and controls excessive sweating of the feet. You don't mind walking because your feet are comfortable. 25c per large sifter top can. Bond's Drug Store, corner George and Hunter streets.

LAWN MOWERS SHARPENED AT TAYLOR'S, $1.00 EACH

Called for and delivered. Highest class workmanship. We grind same bevel as a new mower. We have new machinery for doing that work and know how to use it. That is the point. Phone 1091. Forty-five years' practical experience. Umbrellas repaired and re-covered; Saws filed and set; Cutlery grinding. Wm. Taylor, the Sheffield Cutler, 219 Hunter Street West. tts

MADAME WILDA

Gives particular for business, love, and marriage. Your past, present and indication of future events, as clearly indicated. Gives information marked in your hand by Nature, on all affairs. Scientific and reliable advice on business. Wilda has made Palmistry a life study, is noted for being one of the best exponents in Canada. Reading hours: 9.30 a.m. to 9 p.m. Leaving on Wednesday. 358 Aylmer Street, corner Simcoe and Aylmer. 1d, 151, 3605

FROM JUNE 15 TO. SEPT. 15 INCLUSIVE

The Stoney Lake Bus Service will be in operation the same as during the last three years.

Bus leaves Peterborough twice daily, Sundays excepted, at 12.00 noon and 8 p.m., calling at Empress Hotel, Munroe House and Corner Smith and Water Streets. Returning will arrive in Peterborough 7.15 a.m. and 3.15 p.m. This service touches Lakefield, Young's Point, Kawartha Park, Burleigh Falls, McCracken's Landing, and connects with launch at McCracken's for all points on Stoney Lake.

For information call Selkirk and Elliott's Durant Salesrooms, or see bus driver at the same place, or apply to M. P. Kennedy, Lakefield, Manager. 6d, 17 19 22 24 26 29, 2003

Wedding Gifts In Silver

A gift of silver for the bride is an ideal gift.

Our new assortment of silver is very attractive and useful.

Some of the new pieces of silverware which have just arrived:

Sandwich Trays, Bread Trays, Tea Sets, Casserole and Pie Plates, Candlesticks, Dutch Silver, Cheese and Cracker Dishes, Salt and Pepper Shakers.

If you wish to spend $1.00 or $10.00 you will find an assortment of gifts at these prices.

WARNE BROS.
349 GEORGE STREET
DIAMOND HALL
Phone 880.

Peterboro Lodge I.O.O.F. No. 111 will meet on Wednesday night, June 30, at 8.00 o'clock, instead of on Thursday.—Noble Grand. 1d-152-2155

L.O.A. BAND No. 50. ATTENTION.

A full attendance at practice is requested for to-night. 1d-152-2148

INDUCTION TO-NIGHT.

The induction of the Rev. Wm. MacDonald will take place to-night in Knox Church at 8 o'clock. All members and friends of the congregation are urgently requested to attend. 1d-152-3678

STAR OF BETHLEHEM L.O.B.A. No. 650.

Special meeting in their hall, George Street, Wednesday evening, June 30th, at 8 o'clock. All members urgently requested to be present. 1d-152-2149

SALE OF BAGGAGE.

Travelling season is now here, and when looking for a Club Bag or Suit Case, visit our store. A bag for all purposes and at all prices from $1.50 up. See window for special prices. Young Song Birds at $5.00.—W. H. Roberts, Leather Goods Store, 182 Simcoe Street. 2d-29,2-2151

Barrie
Ready-to-Wear Dept.

July
SEMI-ANNUAL CLEARANCE
Sale

will commence on SATURDAY, JULY 3RD, and will close SATURDAY, JULY 17TH

OUR USUAL GENUINE
Bargains

PHONE 340

CARD OF THANKS.

Mr. and Mrs. T. McGarrity, Fredetta Avenue, desire to thank their many friends and relatives for their kindness, especially Rev. Father Moloney, in Mr. McGarrity's serious illness.

DEATH.

MOFFAT.—At the residence of her nephew, Charles A. Starr, 66 Silverbirch Avenue, Toronto, Violet (Lettie) Moffat, youngest daughter of the late John and Christina Moffat of Peterboro. Remains at her late residence, 29 Linden Street, Toronto, leaving Wednesday morning for Peterboro. Funeral from the residence of her niece, Mrs. G. D. Carlisle, 583 George Street, on Wednesday, at 2.00 p.m., to Little Lake Cemetery.

WORDS OF WISE MEN.

Facts are stubborn things.—Smollett.

Illustrious acts high raptures do infuse,
And every conqueror creates a muse. —Waller.

By the street of "By and By" one arrives at the house of "never."—Cervantes.

STOP IT WITH Raybestos
GILLESPIE GARAGE

Lakefield and Stoney Lake Service

Until further notice steamer will leave the lake to arrive Lakefield to connect with bus arriving in Peterboro 11:30 a.m., and will leave Lakefield on arrival of the noon train for the lakes. For information, excursion rates, etc., apply Stoney Lake Navigation Co., 434 Park street, phone 548.

THERE is an appeal about our ice cream that is wonderful. When you analyze this appeal you will find that it is the delicious taste and velvety texture that works magic on your palate.
"Perfect Ice Cream"
HOOPER'S
THREE STORES
327, 414, 601 GEORGE ST.

CHIROPRACTOR
M. C. GOODWIN
CD. Ph. C.
Palmer Graduate
108 BARRIE BUILDING.
Lady Attendant 'Phone 431
Hours 10-12 a.m., 2-6 and 7-8 p.m.
Office closed Tuesday evening, also Thursday afternoon and evenings.

CITY TAXI 25c
Country driving and trips a specialty. Reasonable rates.
Phone 2240
BRYDEN WEESE, Mgr.
2d-163-1933

NOTICE

PERCY McGLYNN, former driver for A. T. Fontaine, has purchased an up-to-date Sedan Car. Prompt attention will be given to all orders. Phone 2492 3d, 152, 2123

Important Announcement

Duffus Motor Sales beg to advise their many and very much appreciated patrons and the public generally that on and after July 1st next the business will be operated under the firm name of "J. J. DUFFUS LIMITED."

It is the intention of the new firm to do business on a cash and carry basis, and give all customers the additional advantage of buying goods and of having all work done at reduced prices for cash.

This very important change has been made necessary on account of the heavy expenses of doing business on credit, but the new firm's customers will all enjoy the very decided advantage of being able to get all work done and buy all goods at the very lowest prices possible.

FURTHER ANNOUNCEMENTS AND DETAILS LATER

J. J. Duffus Limited

4d, 26 28 29 30, 2119—wkly

PETERBORO - TORONTO BUS LINE

Read Up		Read Down
Arrives 12.05 p.m.	Peterboro	Leaves 3.00 p.m.
11.40	Springville	3.25
11.35	Fraserville	3.30
11.25	So. Monaghan	3.40
11.15	Bailieboro	3.50
11.05	Bewdley	4.00
10.35	Port Hope	4.25
10.25	Welcome	4.35
10.00	Newtonville	4.55
9.40	Newcastle	5.15
9.25	Bowmanville	5.30
9.00	Oshawa	6.00
Leaves 7.30 a.m.	Toronto	Arrives 7.30

FARES—Peterboro to Toronto, $2.50 single. Effective July 1st, 1926. Standard time. Bus leaves from the Empress Hotel.

TORONTO
LINDSAY — S. J. COLLACUTT — PETERBORO
OSHAWA
COBOURG

2d-153-2158

See Our Large Opening Day Adv. on Page Nine
Porter S. White Co.

Telephone 710 When You Want Your
PIANO OR ORGAN TUNED
Player Pianos a Specialty
All Work Guaranteed
W. H. CUNNINGHAM
500 Weller Street

THE JEAN RIDDICK YARN SHOP
shows an unusually large stock of Yarns, Hosiery, Underwear, etc. Come and see us and save money. WE SELL FOR LESS!

TO LOOK YOUR BEST
Visit the WRIGHT Beauty Parlor
Three Operators:
Miss M McDonald, Mr. Dave Wall, Mr. Ed. Wright
MARCELLING, SHAMPOOING, TINTING,
PERMANENT WAVING
CUTTING AND FACIALS AND MANICURING
You have the attention of beauty experts. Make your appointments. Special parlor for ladies, upstairs
164 CHARLOTTE ST. (Upstairs)
Phone 2115 for Appointments

Comfortable Vision From Glasses

Sometimes normal vision can be given with glasses, sometimes the vision can only be improved. But the principal object of glasses is comfortable vision. If you suspect that you have some eye defect you are not fair to yourself in not having the matter attended to. To submit to an examination here is to be sure of the condition of your eyes.

A. A. Fowler, Phm. B.
Toronto University
Eyesight Specialist
373 GEORGE STREET
Peterborough

LATE WANT ADS.

FOR SALE—RAG RUGS MADE TO order; phone 2553J; W. Stevens, 87 Gladstone Ave. 3d-154-3695

During July and August the library will be closed on Thursday afternoons and evenings.

OUR 62ND YEAR
LOOK!

The chance of a lifetime to purchase a real bargain in solid mahogany, 8-day clocks, with gold figures and hands.

$13.95

C. S. McCLELLAND & SON
"The Little Store Around the Corner"
391 WATER STREET

ASK FOR BOORMAN'S
Buns, Cakes, Pies and Pastry at your grocer's.
Supplied Fresh Daily
2d-29,3-2162

"The Bat"
At the CAPITOL TO-DAY

The Evening Examiner

PROBABILITIES.
Moderate north-westerly winds; fine, and a little cooler. Thursday—Light winds; fair and moderately warm.

VOL. LVII., No. 152 PETERBOROUGH, WEDNESDAY, JUNE 30, 1926 PRICE THREE CENTS

Forke Resigns - Conservative Confidence Restored

Progressive Leader Gives Up His Office After Party Splits

Even Division of Party on Last Night's Votes in House Causes This Action—Rumored That Liberals Plan a New Test of Strength.

ACTING MINISTER OF CUSTOMS REPORTS ACTION BEING TAKEN ON PROBE REPORT

OTTAWA, June 30 (Canadian Press)—An even split in the Progressive ranks in the House divisions of this morning was followed today by the resignation of Robert Forke as leader of the Progressve Party. His resignation was formally placed in the hands of the executive. During the last parliament, when following a similar Progressive split, Mr. Forke threatened to resign unless certain changes were made in the Progressive executive. The changes were made and Mr. Forke retained the leadership.

Rumors in parliamentary corridors today are that the Liberals plan another test of strength in the House, but the general feeling is that prorogation is not far distant. Premier Meighen will now go ahead with the construction of a cabinet which will replace the "shadow" cabinet now in office. The cabinet, however, will not actually be constituted till after prorogation. Then, unless there are unforeseen developments, the Government will proceed with the issue of writs for the necessary bye elections instead of calling for dissolution of parliament.

Action On Report

Action to give effect to the report of the Customs probe adopted in the House early his morning has already been taken.

Hon. H. H. Stevens, acting Minister of Customs, announced at noon today that as an immediate step towards carrying out the recommendations of the report the members of the Royal Canadian Mounted Police were being stationed at all vulnerable points on the Canadian border from the Atlantic to Pacific.

The Royal Canadian Mounted Police are being given definite instructions to co-operate with all customs and preventive officers with a view to the prevention of smuggling and other frauds to avoid payment of customs duties.

Mr. Stevens declared that the action now being taken will be followed later by a complete reorganization and strengthening of the preventive service.

Forke's Stand

"I am calling a meeting of the executive of the party this morning and handing in my resignation as party leader," said Robert Forke, Progressive leader, this morning. Mr. Forke, when asked if he would stand for election for parliament again said he would give the matter a great deal of thought before making any decision. Beyond that Mr. Forke declined to make any comment at the present time. The executive of the party met with Mr. Forke late this morning. No further announcement has been made.

RESIGNS

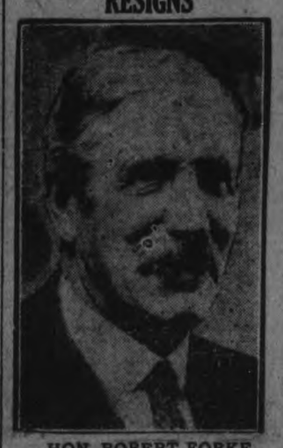

HON. ROBERT FORKE
Who today resigned his position as leader of the Progressive party.

RECEIVER FOR STEEL COMPANY

President of B. E. S. Co. Suggests This Course For Subsidiary.

INTEREST IS HELD.

MONTREAL, June 30 (Canadian Press). — The appointment of a receiver for the Dominion Iron and Steel Company was suggested by Roy M. Wolvin, the president, in the course of his statement at the annual meeting of the British Empire Steel Corporation shareholders there this morning. The Iron and Steel Company is a subsidiary of the British Empire Steel Corporation.

The company's plants are at Sydney, N.S. It was badly affected by the strike of the miners last year.

Discussing the affairs of the Nova Scotia Steel and Coal Company, another subsidiary, Mr. Wolvin said that the bond and debenture interest due July 1 would be postponed.

MINERS CONSIDER WITHDRAWING MEN

Safety Workers May Be Taken Out—Condition Seems Hopeless.

LONDON, June 30 (Canadian Press).—A "continuance of the state of emergency" is proclaimed in the official gazette owing to the non-settlement of the coal miners' strike.

A meeting of the executive of the Miners' Federation yesterday strongly re-affirmed its previous policy of opposition to any change of hours or reduction in wages.

A. J. Cook, secretary of the federation, announced that the executive will to-day consider the question of the withdrawal of the safety men from the mines. Thus the position seems as hopeless as it was weeks ago.

A blast of 100,000 pounds of dynamite is to be made in a hill of copper ore in Arizona.

MAJOR BENNET
DANCE
RYE'S PAVILION
THURS. JULY 1st

MORE IMMIGRATION.

Sharp Increase Over Last Year Shown By Government Report.

OTTAWA, June 30 (Canadian Press).—A sharp increase in immigration to Canada in April, 1926, over April, 1925, is shown in the official statement issued by the Department of Immigration and Colonization. The total immigration for April amounted to 17,493 compared with 10,984 for April a year ago.

JULY 1ST, DOMINION DAY TO STONEY LAKE.
STR. STONEY LAKE WILL LEAVE THE GEORGE STREET WHARF AT 8 A.M. FOR A TRIP TO STONEY LAKE. ORCHESTRA AND MEALS ON BOARD. RETURN FARE: ADULTS $1.00; CHILREN 50c. 3d26-29-30-2120

FISH, FISH.
TO-MORROW BEING A HOLIDAY. PLEASE PHONE YOUR FISH ORDERS IN THIS EVENING SO WE CAN DELIVER EARLY FRIDAY MORNING. — ASTA BROS., PHONE 953, 268 CHARLOTTE. 1d153 2182

Baldwin and Churchill Worst Dressed Men in England

Sartorical Sins Of British Public Men Are Discussed

LONDON, June 29 (United News). — King George and the the Prince of Wales are England's snappiest dressers and Prime Minister Stanley Baldwin and Winston Churchill are among the worst, the editor of a tailoring magazine declared in a sartorical summary of England's public men.

Here are some of his pronouncements:

King George—His clothes are moderate, suave, and beautifully tailored. Wales—Irreproachable in formal dress, his clothes convey his personality. Baldwin.—Appears at his best in rough tweeds and leggings prodding a fat pig. Churchill—A sartorical sinner. His freak hats are legendary and his astrakhan overcoats suggest the theatrical manager rather than the statesman. Ramsay Macdonald—A Dr. Jeykll and Dr. Hyde. He can wear excellent clothes when he wants to and appear at a Labor meeting next day dressed down to the Reds of his party. J. H. Thomas (former Laborite Colonial minister) sometimes wears a smart morning coat and glossy silk hat; at other times might just have come from the engine room.

Sir Arthur Conan Doyle—Has been seen wearing a black vest with a blue coat and trousers.

LABOR MEMBERS ATTACK PREMIER AS MINE OWNER

Because He Holds Many Shares of Stock in Baldwins Limited.

GETS NO DIVIDENDS.

Coldu Have Sold Shares During War, But Can't Now, He Replies.

LONDON, June 30 (Canadian Press)— Premier Stan Baldwin faced the House of Co is in a new role last night, w he defended himself against nations that because he was the older of many shares of stock in Baldwin's Limited (a big iron firm), he was personally interested on the side of the mine owners in the coal controversy.

There was a renewal of the uproar which marked the earlier proceedings in the House on the Government's eight hours miners' bill, which received second reading. Labor members shouted for Baldwin —"we want the Prime Minister."

The Speaker tried to calm the storm which broke over the head of W. C. Bridgeman, First Lord of the Admiralty, who rose to reply on the debate for the Government. The Speaker appealed for fair play, but the voice of the Glasgow Laborite, G. Buchanan ,rose above the din —"the miners are not getting fair play; the miners are getting hell."

Then a Labor member challenged the right of Stanley Baldwin to have a vote in a matter of this kind because he was holder of 200,000 shares in Baldwins Limited Cries of "shame" came from the Conservative and Liberal benches.

The Prime Minister sprang to his feet, "The order of this debate," he declared, "has been arranged with full knowledge of the Opposition parties, and that order has not been departed from"

Taking up the charge made against him, that he had dictated to the members of the Royal Commission what should be put in their report, he characterized it as an unqualified misrepresentation. Admitting that he held possession of the shares in question, he exclaimed: "It is absolutely true, and represents the bulk of what I have."

Then, alluding to the fact that the statement had been first made in a newspaper by George Lansbury Labor member for Poplar, the Premier continued: "What the statement failed to tell was that I had not taken advantage of the war here."

Mr. Baldwin went on: "Had I taken advantage of the war I might to-day have been a wealthy man, with my money in Government securities, or abroad, and Mr. Lansbury would never have known about it. All my life I have consistently refused to invest abroad. I have always been, for good or evil, in British industry. It is for that that I am being attacked to-night.

"That large block of shares, on which I could have realized a fortune during the war—I don't think anyone now would take them off my hands. And Mr. Lansbury forgot to mention that for five years I have received nothing from them, nor do I expect to receive anything from them for years to come."

Mr. Bridgeman made several vain attempts to speak after the Prime Minister, but was always shouted down. Many points of order were raised, and the Speaker declared that as the Opposition would not listen he would proceed to division. Still the storm swayed; the Clydeside Laborites tried to sing "the Red Flag," but the Speaker promptly stopped them.

The bill passed its second reading by a large majority, and the declaration of the division figures was greeted with renewed cries of "murderers — Pentonville — hasn't criminals like we have here," and similar jibes. There were also some jee Lloyd George, who had hoo the debate and who had inst the bill.

'Perfect Love' Culminates In Attempt At Suicide

NAPLES, Italy, June 30. — (Canadian Press). Marchioness Giavonni Carignano, aged 32, and Benedittо Pelli, a 17-year-old student, are lying in hospital at the point of death after their second mutual attempt at suicide within a fortnight. The Marchioness, who was formerly an actress, left her husband when she became enamoured of Pelli, according to friends. The pair decided that death was the only possible culmination of their "perfect love."

POLICE BLAMED FOR AUTO CRASH

Report Says Quebec Officer Fired Into Tire of Car.

TWO PEOPLE DIE.

HULL, June 30. Canadian Press.—A report that the automobile crash near Wakefield, early last Sunday day morning in which two young Ottawa people lost their lives, as a result from the shattering of a rear tire on the car by a bullet fired from the gun of a provincial government official, is to be drawn to the attention of the Attorney General.

An anonymous letter has been received by Chief Revenue Officer Purcil, declaring that Donald Mye, a liquor commissioner, fired into the tire of the automobile just before it swerved off the highway and piled into a tree.

FASCIST DECREES TO IMPROVE TRADE

Nearly Every Phase of Business Touched By Drastic Orders.

ROME, June 30 (Canadian Press) —The long-heralded Fascist campaign for improvement of the financial situation and balancing of the international trade standing of Italy opened last night with the issuance of an unusually drastic series of decrees.

Virtually every phase of commercial activity is touched by the orders which are designed to strengthen the lire and to cut down on the trade balance which last year showed a deficit of eight billion lire. Authorization is granted for the increase in the length of the laborer's working day by one hour, luxuries of various kinds are restricted, efforts to aid the laboring class are suggested, and the utilization of Italy's natural products is encouraged.

Grace Before Meals Is An Aid To Digestion

PHILADELPHIA, Pa., June 30 (United Press). — In addition to being an excellent religious practice, the saying of grace before meals is an aid to digestion,Dr. Gilbert Fitzpatrick of Chicago, president of the American Institute of Homeopathy, told the eighty-second annual convention of the Institute.

Fam quabbles, business prob nd other frictional dist tend to disrupt the pr digestion, and Dr. Fi instead advocated la nd cheer at meal ti

Son Of Bandit Raisuli Proclaimed Sultan By Tribe

TANGIER, June 30 (United Press).—Muley Ahmed, son of the bandit chieftain, Raisuli, has been proclaimed Sultan by the Djebalas tribe of Morocco, according to a despatch received to-day from Fez.

Two Decisive Victories for Government; Rinfret Amendment Defeated By 12; Stevens Censure Resolution Is Passed

After Admission By House On Vote Upholding Speaker's Ruling, Rinfret Amendment Is Voted Down—Ten Progressives Vote With Ministry, Including Miss MacPhail and G. G. Coote—Bourassa Censures Cabinet.

STEVENS' RESOLUTION CENSURING BOIVIN IS ADOPTED BOURASSA'S VOTE ONLY ONE CHANGED ON SECOND DIVISION

Garland Amendment Proposing To Refer Customs Inquiry To a Commission of One Judge Is Accepted By House Unanimously—Prorogation of House Is Expected Within Few Days—Government Supporters Confident.

OTTAWA, Ont., June 30—Two decisive victories the first day of the new Government have given great confidence and enthusiasm to its supporters. The famous Customs report was adopted on the same division that adopted the Stevens resolution of censure on Hon. George H. Boivin and the King Government. On this the Government won by 119 to 109. The previous vote when the Government defeated the Rinfret amendment, which sought to remove censure from Hon. George H. Boivin, was 119 to 107.

When the Rinfret amendment had been defeated, E. J. Garland, Bow River, proposed an amendment which would refer the Customs inquiry to a commission of one judge, named by the two judges of the Exchequer Court. This was accepted by the Government and adopted unanimously. The result of the two votes seemed to completely dishearten the Liberals and prorogation is expected within a few days.

During the evening the anxiety was quite apparent, but when Miss Agnes MacPhail, and G. G. Coote, Progressives, declared for the Government the anxiety was past, then Henri Bourassa came through with a condemnation of Liberal administration. Among the Progressives who voted with the Conservatives were: Miss MacPhail, Messrs. Coote, Lucas, Boutillier, Campbell, Fansher, Gardiner, Spencer, Garland and Kennedy.

It was a day of reverses and surprises. When the Liberals won in the afternoon on the Speaker's ruling they believed they were again within reach of power. Conservatives were very much depressed and were critical of party strategy in challenging the Speaker's ruling. It was felt by many that to-morrow would see the dissolution of Parliament and in August they would be facing their constituents. The victory at night restored confidence and enthusiasm among the Government forces.

Inauspicious Start.

The vote on the Speaker's ruling was an inauspicious beginning for the new Government. After the discussion opened on the Customs report, Fernand Rinfret, St. James, Montreal, offered a sub-amendment which removed the censure from Hon. H. G. Boivin and referred the whole Customs matter to a judicial committee of three judges, of which the three leaders, Messrs. Meighen, King and Forke, were each to nominate one. Conservatives claimed this was out of order, while the Speaker thought otherwise.

They challenged his ruling and the Speaker was sustained by 115 to 114. Of the independent Progressives, Messrs. Lucas, Boutillier, Campbell, Fansher and Coote voted with the Conservatives and D. M. Kennedy with the Liberals. Miss MacPhail also voted with the Liberals.

Liberals wildly cheered and tauntingly flung their demands across the floor for the resignation of the Government. It was not a want of confidence motion but, even if not so, a rebuff for the new Government. It illustrated the impossibility of any Government carrying on, when dependent daily for existence on a group with little or no party or personal responsibility.

Two days of hectic politics in the unmaking and making of Governments has kept the capital at fever heat and to increase the intensity there came to-day the first real summer weather. Politicians sweltered while they sought to defeat or avert defeat. So intense was the ex-

(Turn to page five, please.)

COUNCIL COMMITTEE CONSIDERS PURCHASE OF MOTOR APPARATUS TO CARRY FIREMEN'S LADDERS

Alderman E. M. Turner Appointed To Secure Necessary Information.

DITCH INSPECTED.

City Engineer To Prepare Report Estimating Cost of Filling In.

Several hundred people, mostly children, about a hundred of them with bicycles and many of the others coming in cars, made the corner of Princess and Park Streets look like the scene of a dog fight or an accident last night just before eight o'clock. The cause of all this excitement, however, was a test made by the members of the Fire, Water and Light Committee of the City Council, and the large crowds had been attracted by the fire apparatus, much disappointment being shown when it was found to be a false alarm.

A good showing was made by the firemen. The two motor trucks arrived on the scene together in two minutes and forty-five seconds, the men jumping off with hose and tools all ready for use. The chief, who had not been at the hall when the alarm was turned in, arrived a few moments later, while the horse-drawn hook and ladder truck reached the scene six minutes after the motor trucks.

Consider Motor Truck

While it served to test the efficiency of the firemen, the main purpose of the call was to find out how long a time would elapse between the arrival of the hose truck and the ladder wagon. When the committe had returned to the city hall, the chairman, Alderman E. M. Turner, was given authority to secure data concerning a motor apparatus. He will find out prices and other information regarding the erection of the present racks and ladders on a chassis with a 240-inch wheel base and also prices on such equipment from a fire department supply firm.

(Turn to page five, please.)

INSPIRING MESSAGES GIVEN AT INDUCTION OF KNOX PASTOR

Functions of the Church and Congregation Are Explained By Local Ministers.

IMPRESSIVE CEREMONY.

Rev. J. A. MacKenzie Declares Greater Days Lie Ahead For His Old Charges.

That Knox United Church will move to even greater heights than ever before, was the dominant note struck last night on the occasion of the induction of the Rev. William MacDonald, their new pastor, as minister of the church.

Throughout the whole of the solemn proceedings there was a spirit of earnestness in evidence and a quiet confidence expressed that Knox stood on the brink of a new era.

The remarks of the various speakers were in the nature of a challenge that could not help but inspire the congregation to further effort in the great cause of the church.

The Rev. J. A. MacKenzie, a former pastor of the church, was present, and brought with him a letter expressing regret, from Dr. H. J. Keith, the first minister of the charge, stating that he was unable to attend, but assuring the members that he always had their welfare at heart.

The sermon was preached by the Rev. T. E. Holling of Lindsay; the charge to the newly inducted minister was delivered by the Rev. A. H. McConnachie, of Springville, the charge to the congregation being delivered by the Rev. J. A. MacKenzie, of Guelph.

The Rev. J. W. Gordon of St. Andrew's United Church, acted as chairman for the occasion.

Other ministers present for the occasion were: the Rev. F. H. McIntosh, the Rev. J. D. Richardson, and the Rev. J. D. Paterson.

At the outset, the chairman, the Rev. Mr. Gordon, explained the nature of the induction service to the congregation.

Rev. Mr. Holling.

A little child, said the speaker, was once asked the meaning of the word reconciliation, and replied it meant a second friendship. The Gospel of Jesus Christ, he said, was pre-eminently a Gospel of reconciliation. God knows that there were many forces in the world that cause trouble and the dark spot in it is the quarrel of the human soul with its God.

The very genius of the Gospel is that God is constantly seeking to bring man to Himself. Because of Gods grace, His great love for mankind, he has been seeking to restore the broken relationships, and bring men back to Him. The alienation of men from God is both mental and moral. God, he said, provided reconciliation, Christ effected it. God

(Turn to Page 6, Please)

SPEND THE HOLIDAY ON STONEY LAKE.
TAKE C.N.R. TRAIN AT 8.30 A.M., AND TAKE STEAMER "EMPRESS" LEAVING LAKEFIELD AT 9 A.M., FOR A TRIP TO STONEY LAKE, AND RETURN TO PETERBORO AT 5.15 P.M. 2d26 30-2121

COMING EVENTS

THURSDAY, JULY 1.

Celebration of Dominion Day, the anniversary of the Canadian Confederation.

Anniversary of the beginning of the great battle of Gettysburg, in 1863.

World's Committee of the Y.W.C.A. opens biennial meeting in London to-day.

International Exhibition for Inland Navigation and Utilization of Hydraulic Power opens to-day at Basel, Switzerland.

CLEAR VISION.

In the shop, as in the home and school, clear vision is the ally of clear thinking. When defective vision saps nervous energy, the comforting help of glasses prevents headache and squinting. Do not let defective eyesight hinder your progress. See W. H. Lacey, Optometrist, 410 George Street. For evening appointment, 'Phone 1160, 1084-J.

FOR FRIDAY'S DINNER
Fresh Caught Mackerel, Trout, White Fish, Halibut, Sea Herrings
PRINGLE'S — PHONE 197

CANADA'S TRADE SHOWS INCREASE

Both Exports and Imports Far Ahead of Previous Figures.

BALANCE FAVORABLE.

OTTAWA, June 30 (Canadian Press). — Canada's exports for the twelve months ended May 31 totalled $1,310,446,958, an increase of more than $238,000,000 over the previous twelve months, while the imports were $946,257,055, an increase of $146,556,806, leaving a total net improvement in Canada's favorable trade balance, as compared with the twelve months ending May, 1925, of a little over $91,000,000.

Business with the United Kingdom continued to show expansion, export increasing by over $113,000,000 to a total of $505,166,845, while imports increased $10,000,000 to a total of $162,485,603. Exports to the United States increased by over $47,000,000 to a total of $470,260,644 and imports increased by over $114,000,000 to a total of $625,227,687.

WANTED
AN EXPERIENCED PLANER OPERATOR. APPLY CANADIAN GENERAL ELECTRIC COMPANY. 3d-155-2167

HOLIDAY at CHEMONG
TO-MORROW
Sports during the day and dancing at night.

OPENING DANCE
Juniper Island - Saturday, July 3
Rain or Shine. Everybody Welcome

Central Ontario Baseball Holiday Game
THURSDAY MORNING—JULY FIRST
Game called at 10.30 o'clock sharp
Kingston vs. Peterborough
This should be the game of the season.
Admission, 47c, Amusement Tax, 3c.
Main stand — Gentlemen, 15c; Ladies, free.
River stand—Free.
2d-153-2146

ROYAL VACUUM, $35
Used only four times
'Phone 138 Hoover Dept.

LOST

LOST — ON SMITH OR BENSON—brown purse containing sum of money; phone 1548M. 3d-153-3642

LOST — CLUB BAG ON CHEMONG Road; phone 1211J. 3d-153-3639

LOST—SUNDAY EVENING IN VICtoria Park, gold watch and chain; finder please leave at Examiner; reward. 3d-154-3678

LOST—RED BIRD BICYCLE TAKEN from in front of St. Peter's Cathedral, Saturday evening; almost new. Finder return to 891 Homewood Ave. and receive reward. 3d-153-3653

CAR FOR SALE — FORD COUPE body, gasoline tank, engine head and front axle; apply 218 King St. or phone 1957W. 3d-155-3692

LOST — ON WARSAW ROAD BEtween Mahoney's Corners and Mr. John F. Conden's, a brushed wool sweater. Finder please leave at Mr. Town's store, Douro. 3d-155-3703

LOST—STRING OF PEARL BEADS, on Charlotte, George or Hunter. Reward if left at Examiner, or phone 1226W. 3d-155-3688

FOUND

FOUND — PURSE CONTAINING small sum of money; apply 182 1-2 Hunter W. 3d-153-3635

NOTICE

NOTICE — TAXIDERMIST WORK done; have your specimens mounted; apply 156 London St. Phone 878. 26d-157-3171

NOTICE — TAXIDERMIST WORK done; have your specimens mounted; apply 156 London street. Phone 878. 26d-157-3171

NOTICE—EVERYTHING IN CANVAS. D. Hardie, late of Water street, wishes the people to know he is now at 493 Patterson street, taking orders for tents, awnings, boat tops, covers, cushions, curtains and all kinds of repair work. Phone any time 1915J. 4d-30,3,7,10-3601.

NOTICE — PERCY McGLYNN, TAXI Service, day or night; local and country driving; reasonable rates; phone 2492. 6d-155-3704

TENDERS WANTED—FOR MAKING a basement under Springville Church; for particulars apply to S S. Staples, Ida. R. R. 1 (phone 522-13) or to the Manse, Springville (phone 971-5). Tenders received up till Saturday, July 10th. 6d-156-3691

BARRISTERS AND SOLICITORS

GORDON & O'BRIEN— Barristers Solicitors, Notaries, Money to loan on easy terms. Special attention to Patents and Trade Marks. Phone 219. Hon. G. N. Gordon, K.C., J. A. O'Brien.

I. R. CORKERY, BARRISTER, SOLicitor, Notary Public, Office Ground Floor, 414 Water St., Peterborough. Five Doors North of Hunter Street. Money to loan at current rates on easy terms.

R. T. MEDD—Barrister, Solicitor, Notary. Offices over the Dominion Bank, corner of George and Simcoe streets. Telephone No. 22. Private funds to loan at current rates upon easy terms.

DUMBLE & JOHNSTON—Barristers, Solicitors, etc. Office, over the Toronto Savings and Loan Company, George Street. D. W. Dumble, K.C., W. Johnson.

R. R. HALL—Barrister, Solicitor, etc. Peterboro, Ont. Office, corner of Hunter and Water streets, over the Canadian Bank of Commerce. Trust Funds to loan on easy terms of payment.

JAMES FORDYCE STRICKLAND— Barrister, Solicitor, Notary Public Peterboro. 'Phone 191. Money to Loan. F. D. Kerr, K.C., W. J. McElderry.

1012. Office 2152. street. Telephone 329.

PEEL, KERR & McELDERRY, Barristers, Solicitors and Notaries. Office, Water street, Peterboro. Money to loan at the lowest current rates of interest. Telephone 1980. E. A.

SURVEYOR

F. T. WEBSTER, Ontario Land Surveyor, Registered Professional Engineer, formerly of Ottawa. Phone 2640.

MEDICAL

DR. BUCHANAN, F.R.C.S., Edinburgh M.R.C.S., Eng., L.R.C.P., London. Eye, Ear, Nose and Throat Specialist Hours 9-11 2-4 p.m., and 7-8 p.m. 'Phone 519. Office, corner Water and Murray streets.

DR. C. C. CRAGG—Eye, Ear, Nose and Throat Specialist. Office 256 Charlotte street, formerly occupied by Dr. Neal. Hours—9-11 a.m., 2-4 p.m., 7-8.30 p.m. Telephone: House loan. 878 Water street.

WILFRID F. HUYCKE, Barrister, Solicitor, Notary Public, 395 Water

WORK WANTED

WORK WANTED—BY THE DAY OR hour; apply 298 Brock. 3d-153-3634

WORK WANTED — MAN WANTS lawns and odd jobs; apply 272 McDonnel St. 3d-154-3672

WORK WANTED—WOMAN WANTS work by the day or hour; apply 406 Aylmer, room 3. 3d-154-3684

WORK WANTED—WASHING TO DO at home; prices reasonable; apply Box 2690, Examiner. 3d-155-3690

HOUSES, REAL ESTATE

FOR SALE—DESIRABLE BUILDING lots, different parts of city; terms; apply D. J. Lundy, 95 Hunter St. 26d-177-3674

REAL ESTATE — NEW AND MODern west side home, 6 rooms and bath; very desirable location; a bargain if taken at once; phone 1183J. 6d-155-3624

FOR SALE—FIVE ROOMED HOUSE (frame) in good condition; corner lot; gas, electricity, 2 minutes from car, southend of city. Apply 229 McGill. 3d-153-3664

FOR SALE—DESIRABLE RESIdence, George street, north of Smith street. All modern improvements, in first class condition. Apply to owner at 433 George street. 3d-155-3687

FOR SALE OR TO RENT—6 ROOM brick bungalow with large garden, etc.; apply 264 King St. 6d-156-3646

FOR SALE— NEW HOUSE IN WEST End, centre hall plan, oak floors throughout and modern in every respect. Easy terms to suit purchaser. Apply 427 George Street. dtf 3078

FOR RENT

TO RENT — LARGE FURNISHED Cottage, Chemong; phone 807 r 4. 3d-113-3040

TO RENT—PASTURE FOR A TETHered cow or horse; apply 81 Crescent St. 6d-154-3594

FOR RENT—$12, $15, $20 $25 & $35 Houses, central; also some first class Apartments, low rent; 421 George street, phone 273 evenings. 5d-154-3611

TO RENT — BRICK GARAGE FOR season; apply 204 Brock St. 3d-154-3670

TO RENT—MODERN HOUSE WELL located heated if desired; apply 162 Smith. 6d-156-3649

TO RENT—TWO BRIGHT FURNISHed rooms, suitable for light housekeeping; apply 217 Rubidge St. 3d-154-3680

FOR RENT — BATHROOM FLAT; apply 210 Stewart St. or phone 296J. 3d-155-3705

TO RENT—HOUSES AND APARTments from $12 to $40; garage from $3 to $5; apply 345 Rubidge St. 3d-154-3671

TO RENT—SUMMER COTTAGE AT Chemong, furnished, fireplace, garage; attractive location; phone 3687w. 3d-153-3636

APARTMENT TO RENT — OVER 272½ Water St.; apply 559 Downie St., phone 1139J. 3d-155-3696

TO RENT—FOUR BRIGHT ROOMS conveniences; possession immediately; also cottage, July 15th; apply 143 Antrim, phone 1211F. 6d-158-3695

TO RENT—LISTEN!—FIRST CLASS Furnished Apartment, central; no children, rent reasonable; apply 421 George St. 5d-154-3612

TO RENT — SIX ROOMED BRICK house, all conveniences, except furnace, central, immediate possession; Apply 108 Dufferin St. 3d-153-3651

TO RENT — MODERN HEATED Apartment; corner store and house. Apply 471 Water St. 12d-156-3499

TO RENT—FURNISHED OR UNFURnished rooms; apply 264 King St. 6d-156-3647

TO RENT—4 ROOM HOUSE ON EDIson Ave., immediate possession; phone 1937, days. 3d-155-3709

FOR RENT — MODERN, HEATED Apartments; apply 427 George St. dtf-1868

FOR RENT — WAREROOMS, OR would be suitable for small manufacturing business; possession 1st April; apply 427 George street. dtf

FOR RENT — WAREROOMS, OR would be suitable for small manufacturing business; possession 1st April; apply 427 George street. dtf-523

FOR RENT—NO. 173 1-2 SIMCOE street, suitable for store or office; Apply 427 George street. dtf-313

FOR RENT—HEATED OFFICE ON George street. Apply 427 George street. dtf

FOR RENT — OFFICE, HEATED; Apply Bank of Toronto. dtf.-3056

B. C. SHINGLES
I handle the best grades of British Columbia Shingles at best prices. Roofing and roofing materials our business.
FRED. H. ROWAN
607 Weller St. Phone 851

AUTOMOBILE INSURANCE
$20,000 PUBLIC LIABILITY AND PROPERTY DAMAGES costs less than 3½ cents per day. Can you afford to be without it?
HILL, WEDDELL AND HILLS
Phone 14 - - - 194 Hunter Street

HELP WANTED—Female

WANTED—WOMAN TO DO PLAIN sewing at a store on Saturdays; apply by letter to Box 2142 Examiner. 3d-153-2142

EXTRA FEMALE HELP WANTED— for Steamer Stoney Lake for July 1st; phone 548 or call at 434 Park. 2d-153-2160

WANTED—WOMAN OR GIRL FOR general housework in country, good wages, no outside work; Box 2173 Examiner. 3d-155-2173

WANTED—UPSTAIRS GIRL; APPLY American Hotel. 3d-155-2177

WANTED—GOOD COOK FOR LUMber camp and drive at once; apply Box No. 2178, The Examiner. 3d-155-2178

WANTED—SEAMERS AND FINISHers; apply Lavoie Knitters. 3d-155-2180

WANTED — GENERAL COOK FOR summer hotel at once; write Box 3689 Examiner. 3d-155-3689

WANTED—EXPERIENCED TAILORess for repair work; apply Parker's Dye Works, Peterborough. 3d-153-2135

WANTED — A GIRL OR MIDDLE aged woman at Chemong Park; apply Mrs. A. W. McPherson, 134 Murray St., or at Chemong. 3d-154-3677

WANTED—CAPABLE GIRL OR WOman for housework; Box 3641 Examiner. 3d-153-3641

POULTRY & EGGS

POULTRY FOR SALE — 200 BABY Chicks; 2 weeks old; apply 359 Euclid Avenue. 3d-155-3700

FOR SALE

FOR SALE — TOP SOIL; PHONE 1908J. 30d-158-3072

FOR SALE—ANGLE WORMS, PHONE 337W. 6d-153-3572

FOR SALE—CHEAP; IMPERIAL OXford Range will burn coal or wood; 242 Lansdowne St. 3d-153-3659

FOR SALE — AN AUTO KNITTER, almost new; apply 581 Sherbrooke or phone 2377. 3d-154-3683

FOR SALE—WOOD — PHONE 1937 for dry hemlock slabs and hardwood slabs; prompt delivery; W. J. Fitzgerald. 26d-178-3708

FOR SALE—MILK ROUTE; PHONE 988 r 4. 3d-155-3707

FOR SALE — SPECIAL BARGAIN— solid oak mantel piece, with large mirror, $12; oak book case, with three glass sliding doors, $8; 6 ice cream parlor chairs, each $2; oak sideboard, buffet, dining room table and chairs, etc. M. T. Butcher, 350 Water St. 3d-155-3697

FOR SALE—DEW WORMS; PHONE 1763J. 6d-158-3698

FOR SALE—RAG RUGS MADE TO order; phone 2559J; W. Stevens, 87 Gladstone Ave. 3d-154-3685

FOR SALE—CAMP WITH PUNT, SIX miles up canal; also tent, 12 - 17, 6 ft. wall; 738 George, phone 93J. 3d-154-3675

FOR SALE—PERFECTION 3 BURNer oil cook stove with 2 burner oven; good as new; 421 Bethune, phone 1183w. 3d-154-3668

FOR SALE—AN EDISON VICTROLA with twenty records, nearly new; price reasonable; apply 81 Crescent St. 6d-156-3692

FOR SALE — OUTBOARD MOTOR boat; apply 583 Park St. 3d-154-3679

FOR SALE — A SKIFF IN FIRST class condition; newly painted; at Chemong; apply Dr. McPherson. 3d-154-3676

FOR SALE — HEINTZMAN PIANO, good; antique writing desk in mahogany at Hancock's on Friday. 4d-154-3666

FOR SALE — CANVAS COVERED Canoe in first class condition with carpet, cushions and paddles; apply 535 Downie. 3d-153-3658

FOR SALE — AN IRISH WATER Spaniel; apply 242 Simcoe St. 3d-153-3657

FOR SALE — WHITE IRON BEDstead, spring and mattress in good condition; 693 Water St., or phone 2468. 3d-153-3663

FOR SALE—A GURNEY FOUR BURner Gas Range with oven, and a linoleum, kitchen size, nearly new; apply 140 Park St. 3d-153-3662

FOR SALE—WALNUT HALL STAND, Pandora Range, 3 burner Gas Stove, 2 iron beds large kitchen table, and other articles. 243 Rubidge street. 3d-153-3646

FOR SALE — AT HICKEY'S SHOE store, 169 Hunter St., Men's tan and black Oxfords, $4.45; Boys' $2.75 and $3.50; women's slippers, $2.75. 3d-153-3654

FOR SALE—PIANO IN GOOD CONdition; also oak library table, bedroom suite and other furniture; apply 536 Bolivar St. 6d-153-3566

FOR SALE — HARDWOOD, PINE and hemlock slabs and mixed wood. Baker's, phone 676. 26d-156-3143

FOR SALE — DROPHEAD SEWING machine $17; kitchen sideboard $6, writing desk $5; buffets, extenston tables, leather diners, sideboard, dressers, stands, iron beds and springs, toilet sets, gas plate, floor lamp, high chair, screen doors, parlor tables, leather rocker, sewing machine, $5; arch curtains, clock, dishes, etc. Apply 59 Aylmer near Perry. 3d-153-3644

STORE
To let, with living quarters, central, low rent. Also Apts. and Garages to let.
A. LOW & CO.
385 BETHUNE ST.
Phone 607 - Nights & Holidays 1627

AUTOS FOR SALE

CAR FOR SALE—1922 DODGE TOURing, first class condition; apply 415 Dublin St. 6d-155-3625

CAR FOR SALE—FORD TOURING; cheap for cash; must be sold; no reasonable offer refused; 272 Water St. 3d-153-3643

CAR FOR SALE — A FORD ROADster for Sale cheap. Can be bought right for cash. Apply 283 Stewart Street, between hours of 5 and 8 pm.

CAR FOR SALE — SEE BREWER Motor Sales for used cars and trucks; all makes; prices right; terms arranged; 101 Hunter St., opposite St. John's Church. 26d-173-2095

CARS FOR SALE—V. M. EASTWOOD corner Brock and Water streets; passenger cars all makes open and closed, also used trucks at prices ranging from $100 to $1000. 3d-155-3701

CAR FOR SALE — FIRST CLASS Durant car; been used very little; apply 703 Aylmer street. 3d-30,3,5-3699

WANTED

WANTED TO BUY—YOUNG CALVES, Oswald Boyce, Lakefield. 3d-153-3638

WANTED—JERSEY COW MUST BE young and good; apply L. Boat, R. R. 1, Omemee. 3d-154-3681

WANTED — PARLOUR HANGING Lamp; Box 363 2Examiner. 3d-153-3632

WANTED — PLASTERING OR ANYthing in the line of building done at right prices. Phone 1565J. 3d-155-3706

WANTED — MOTOR CARTING; ALL kinds, long or short hauling; Beatty Bros. 'Phone 2169-w2r2.

WANTED—1,500 MEN AND WOMEN to join Peterborough Industrial Exhibition. Coupon on another page. db

AGENTS WANTED

AGENTS WANTED—MAN OR WOman to travel and appoint agents. Yearly guarantee $1092 (being $21 weekly average) and expenses. Experience unnecessary. For particulars write Winston Co., Toronto. 9d-2,5,9,12,16,19, 23,26,30-2965

AGENTS WANTED—EVERYWHERE to represent the famous "Betty B." Makes splendid sideline to go with Hosiery, Lingerie, etc. Write for particulars. Canadian Betty B. Co., Walkerville, Ont. 3d-30,5-2172

BOARDERS WANTED

WANTED — TWO BOARDERS TO share room; all conveniences; central; phone 2373. 3d-153-2135

BABY CARRIAGES, ETC.

FOR SALE—STURGIS BABY CARRIage, whole reed, reversible; splendid condition; apply 161 Rutherford Ave., cor. Patterson. 3d-154-3682

TEACHERS WANTED

TEACHER WANTED—PROTESTANT teacher wanted with experience preferred for Auburn Public School; preference given to applicant with certificate in agriculture; apply stating qualifications and salary expected to, F. G. Proft, R.R. 8, Peterboro, Ont. 3d-153-3656

Summer Cottages To Rent

TO RENT—FURNISHED COTTAGE, Stoney Lake, with large screen porch; last 2 weeks of July; phone 415w. 12d-153-3425

COTTAGE TO RENT — FURNISHED lake view cottage, Chemong, by month or for season. Phone 238. 3d-155-3702

TO RENT—TWO FURNISHED COTtages, Stoney Lake, near Kawartha Park store; ice, wood and garage; apply Claude H. Rogers, phone 151. 12d-155-3436

HELP WANTED—Male

WANTED—MAN AND WIFE; MAN for outdoor work, and woman as general; phone 13. 3d-153-2128

WANTED — COOK ON TELEGRAPH work in boarding cars, wages $4.50 per day, seven days per week; ninety cents per day deducted for board. Apply J. Skinner, 343 George. 3d-155-2175

ABOUT FIFTEEN ACTIVE MEN wanted to unload Rotary Carnival train and assist at Exhibition grounds Monday morning next. Full particulars at employment bureau, Charlotte street. 2d-154-2169

BOY OF 16 WITH BICYCLE DEsires work for July and August; has knowledge of shorthand and typewriting. Phone 1916W. 1d-153-3686

WANTED — MAN WANTED FOR farm work; apply S. H. Perks, R. R. 7, Peterboro. 3d-153-3633

WANTED — REPRESENTATIVES IN every town; splendid pay; don't miss this one; importers, Hamilton, Ont.

FOUND!
Have you lost your Automobile Crank?
The Examiner has several, they having been found and left in by different parties.

Hundred Per Cent Improved Says Well-Known Young Man

"Since I have taken your HERB JUICE medicine my health has improved 100 per cent. I do not hesitate to recommend Herb Juice to everyone", said Bobby Walker, nationally known and popular comedian.

"I had suffered for several years with indigestion and chronic constipation. I was in a general weakened condition and never felt like doing anything. All these conditions have changed since I have taken HERB JUICE so that now I have a good appetite, enjoy my meals and can eat most anything without suffering afterwards from gas or bloating. I now feel well and feel better in every way. For sale by McDermid & Jury and leading druggists everywhere. Price $1.00.

PRESENTATIONS TO LAKEFIELD PEOPLE

Members Leaving Mission Band Are Given Fountain Pens.

LAKEFIELD, June 30. — On Friday evening, at a meeting of the Mission Band of the United (Presbyterian) Church, Miss Reta Preston read an address and Miss Bettie Montgomery presented Miss Ruth Jull and Masters Kenneth and Gordon Jull each with a fountain pen as remembrances of affection from their friends and comrades in the Band.

The young people spent a pleasant time together before the meeting adjourned.

Decoration Day.

The annual decoration day of the Oddfellows' Lodge will be held on Sunday next, and will be observed as usual as a community event.

On a beautiful afternoon such as the Lodge is usually favored with, it is an inspiring spectacle to see the parade pass along the tree-shaded thoroughfares with the sweet strains of hymns universally known and loved played by the band. Hundreds of people in motor cars and on foot are in attendance, and the watchword of this day is simply "Remembrance." It is an event much looked forward to in the village and the entire community, and in spite of the crowds of people, the atmosphere is reverent and in keeping with the character of the day.

Clean-Up Campaign.

The past fortnight has seen a great change in the aspect of the water front from Bridge Street to Nicholls Street. All the accumulation of rubbish about the old mills and power house has been burned and a large gang of men is being set to work by the Canada Cement Co., who purchased the power from the Dickson Co. of Peterboro in August, 1924.

The Weather Did It.

The ball game advertised for 4.30 p.m. Saturday between the Examiner and the Lakefield softball team proved a "dud" to the fans who journeyed to the Exhibition Grounds and were met by no teams and no game. The interest in the local games is not husky by any means, and a few more experiences like Saturday's and it will be nil.

High School Board.

A special meeting of the Lakefield High School Board was held in the Council Chamber on Monday, June 21, at 8.20 p.m.

There were present: J. W. Ridpath, in the chair, and Trustees Rev. W. Cox, Dr. S. J. Gibson, E. H. Northey, C. S. Tanner and H. R. Wagar.

The minutes of the previous meeting were read, and on motion confirmed.

The Finance Committee presented a report recommending payment of the following accounts:

R. Lees, examination lists, $5; L.P.S. Board, $10.62; Tanner Drug Co., chemicals, $23.10; Lakefield News, stationery, $7.39.

On motion of Trustees Northey and Cox, the report was received and adopted.

The report of the Principal for the month of June was read and received.

The treasurer's abstract of accounts for the first six months of the year was tabled.

Estimates for the year were discussed.

Moved by Trustees Wagar and Northey: That the Board require from the village the sum of $3,300 the estimated expenditure of the High School Board for the current calendar year. Carried.

Moved by Trustees Cox and Northey: That the services of the Misses Curtis and Connall be retained at the present salary.

The meeting adjourned, to meet at the call of the chairman.

Public School Board.

A special meeting of the Lakefield School Board was held in the Council Chamber on Monday, June 21, 1926, at 7.40 p.m.

There were present J. W. Ridpath in the chair and Trustees Brown, Smith, Spence and Wagar.

The minutes of the previous meeting were read anid confirmed.

Applications for positions on the staff were received from Miss Edith M. Armstrong, Markdale, Ontario, anti Miss Vera McIlmoyl.

A letter was received from the O. S. T and R. A. re School Board Journal.

Moved by Trustees Smith and Wagar: That the various communications read by the secretary be received. That the applications of the Misses McIlmoyl and Armstrong for positions on the staff be filed for future consideration. That seven subscriptions for the School Board Journal for balance of the year be ordered for the members of the Board and the secretary, and that the Principal's report for the month of June be received. Carried.

The Finance Committee presented a report recommending the payment of the following accounts:

W. W. Leonard, glass and oil, $4.00; Lakefield News, paper $5.25; Secretary, stamps, etc., $1.85—total $12.10.

On motion of Trustees Wagar and Brown, the report was received and adopted.

The Treasurer's abstract account for the first six months of the current year was tabled.

The meeting adjourned till Monday, June 28th, at 3.30 p.m., at the school.

United Church Schedule.

During the month of July the morning services will be held in the Regent Street Church and the evening services in the United (Presbyterian) Church, with Rev. S. A. Kemp in charge.

In August, Rev. T. M. Wesley will be in charge, and the morning services will be in the United (Presbyterian) Church and the evening services in the Regent Street Church.

United Church.

The Sacrament of the Lord's Supper was administered in the United (Presbyterian) Church on Sunday morning last.

W. M. S. Meeting.

There will be a sectional meeting of the W.M.S. of the United Church of Lindsay Presbytery in St. James' Church, Peterboro, on Tuesday afternoon, July 6th, at a quarter to three. There will be delegations from the two local societies.

Diligence increaseth the fruit of toil. A dilatory man wrestles with losses.—Hesiod.

Every man is the centre of a circle, whose fatal circumference he cannot pass.—Ingalls.

ROAD OIL
Can be cleaned from rugs and clothing by
PARKE'S
Knoflame
A non-inflammable cleaning liquid that dissolves out oil and grease stains without injury to the finest materials.
25c, 50c and $1.00 Per Bottle
BOND'S DRUG STORE
Corner George and Hunter Sts.

SITUATIONS VACANT

SITUATION VACANT — SMACK Ideal soft drink flavor; cool, refreshing, healthful, delightfully tasty; made in a jiffy; enormous demand; send ten cents, get selling sample; make big money this summer; experience or capital unnecessary. Bradley - Garretson, Brantford, Ont. 12d-164-3694

A Business of Your Own
Earn money—and get it every week. Sell fruit trees, flowering shrubs, shade trees, hedging, roses and evergreens. Outfit furnished. Old established firm has an attractive proposition for man or woman of good standing and energetic.
E. D. Smith & Sons Ltd., Winona, Ont.
6d 23 26 30 3 7 10 2062

NOTICE !
I am authorized by the Township Council of North Monaghan to draw attention to all noxious weeds on vacant lots must be cut on or before the 5th day of July next, otherwise the Council will have the same cut and charge to the respective ratepayers.
This is the last notice to be given.
A. PATTERSON,
Tp. Road Supt.
3d, 26 29 30, 2118

BUILD A THERMOS HOME
Save Two to Five Tons of Fuel per year. Get our prices on Thermos Homes, large or small. Insulation, the solution of fuel cost.
A. E. CUNNINGHAM,
Builder and Contractor,
331 HIGH STREET

CHINA PAINTING
Mrs. Langley McCarthy Teaches Biscoffs' New and Beautiful Work in CHINA PAINTING

COAL
BEST ANTHRACITE:
Nut and Stove, Ton..... $15.75
Egg, Ton..... $15.50
NUT COKE, Ton..... $13.00
Builders Supplies
Cement, Lime, Paristone, Gyproc, Wallboard, Roc-board, Sheathing, Barrett Roofings
THOS. A. REHILL CO
210 Wolfe St. - Phone 245
Prompt Service
Our Specialty

ORDER NOW
BEST ANTHRACITE
Hard Coal
STOVE AND NUT..... $15.75
EGG COAL..... $15.50
PEA COAL..... $13.00
ALBERTA COAL..... $14
COKE, Real Solvay..... $13.00
HARD AND MIXED WOOD AT CURRENT PRICES
Cut and Split to Order
Peterboro Fuel and Transfer Co.
KELLY BROS.
Phone 370 & 362 - 134 Aylmer St.

Salesman Wanted
Salesman with ... wanted in Peterboro District to represent high - class ... Company now placing a limited amount of stock on the Canadian market. Only a first class man with good connection and clean record in the sale of securities need apply.
THE ONTARIO INVESTMENT CORPORATION
701 C. P. R. Building
Toronto, Canada
1d-153-2...

TOWER FARM SUMMER HOME, RICE LAKE
is now open for holiday and rest. Excellent boating, bathing and fishing.
There is a first-class staff with an excellent cook, and everything is clean and up-to-date.
You can secure plenty of rich milk and cream, fresh eggs, vegetables, and other foods suitable for building up the system.
A most pleasant place to rest.
For accommodation write J. W. Nurse or R. F. McIntosh, Bewdley P.O.
3d-26-28-30-2107

RAILWAY TIME-TABLES

CANADIAN NATIONAL RAILWAY
(Timetable corrected to date)
No. 96—7.00 a.m. for Port Hope, Oshawa, Toronto, Buffalo, and main line points east of Port Hope.
No. 93—8.20 a.m. for Lindsay, Blackwater, Orillia, Midland and Toronto.
No. 371—8.30 a.m. for Lakefield.
No. 98—8.35 a.m. for Hastings, Campbellford, Belleville, Brockville and Montreal.
No. 92—12.00 noon for Port Hope, Cobourg, Ottawa, Oshawa, Toronto, Hamilton, Buffalo and making connection with the International for London, Port Huron and Chicago, also makes connection for Philadelphia and New York.
No. 100—12.15 p.m. for Hastings, Campbellford, Belleville, Tweed, Brockville and Ottawa.
No. 373—12.20 p.m. for Lakefield.
No. 95—5.25 p.m. for Lindsay, Blackwater, Orillia, Midland, Toronto and makes connection with the "National" for Winnipeg and Vancouver.
No. 99—8.15 p.m. for Omemee and Lindsay.
No. 94—9.10 p.m. for Port Hope, Kingston, Cornwall Montreal, Quebec, Halifax, Eaton, Portland. Carries through sleeper to Montreal

CANADIAN PACIFIC RAILWAY.
(Corrected to date.)
GOING EAST—
11.59 a.m.—Norwood, Havelock, Bonarlaw, Tweed, Perth, Smith's Falls, Kingston, Ottawa, Montreal and intermediate points daily. On Sunday this train proceeds east only as far as Havelock.
3.10 p.m.—Indian River, Norwood, Havelock and Tweed. Daily except Sunday
11.55 p.m.—Havelock Tweed, Kingston, Perth, Smith's Falls, Montreal, St. John, Boston and New York. Daily except Saturday.
12.30 a.m.—Havelock, Tweed, Kingston, Perth, Smith's Falls, Ottawa.
GOING WEST—
7.25 a.m.—Myrtle, Toronto, Guelph, Goderich, Hamilton, Galt, Woodstock, St. Thomas, London, Chatham, Detroit, Chicago and New York. Daily.
9.10 a.m.—Toronto (Yonge street), Owen Sound, Teeswater and intermediate points. Daily except Sunday.
7.35 a.m.—Toronto, Hamilton, Brantford, Buffalo, Rochester, Boston, New York Galt, Woodstock, London, Chatham, Detroit and intermediate points between Peterboro and Toronto. Daily except Sunday.
7.00 a.m.—Bethany, Lindsay, Orillia, Port McNichol, and intermediate points. Daily except Sunday.
3.30 p.m.—Toronto, Hamilton, Brantford, Buffalo, New York, Galt, Woodstock, London, Windsor, Detroit, Chicago and intermediate points between Peterboro and Toronto. Daily.
6.30 p.m.—Lindsay, Toronto, and intermediate points. Daily except Sunday.

VETERINARY
DR. W. P. McELROY, Vet. Sur., office and residence, 190 Charlotte St., Charibond Bldg., Peterboro. Phone 1623J.

DAVIS-THOMPSON COMPANY, LTD.
Insurance and General Agency
433 GEORGE ST. PHONE 40

Toronto Savings and Loan Co.

NOTICE IS HEREBY GIVEN that a dividend of three per cent (3%) for the three months ending 30th June, 1926, has been declared upon the Capital Stock of this Institution and the same will be payable at the offices of the Company, Peterboro, on and after FRIDAY, 2nd JULY, 1926.

The Transfer Books will be closed from 17th to 30th June, 1926, both days inclusive.

By order of the Board.
W. G. MORROW,
Managing Director.

"BOOTS AND HER BUDDIES"

PONTIAC COACH
NEW
Anyone contemplating the purchase of a Car like this may create a saving of
$225.00
V.M.EASTWOOD
Dodge Brothers Motors
Brock and Water Sts.
Phone 943

LIFE GUARD SAVES TWO FROM DEATH

Plunges Into Water To Rescue Lad and Plucky Girl Swimmer.

TORONTO, June 30.—The courage of 15-year-old Agnes Stewart, in attempting to save Allan Weller, aged eight, when Weller got out of his depth in the turning basin, foot of Carlaw Avenue, last evening, would have been for naught, had it not been for the prompt action of Lifeguard McKenzie, who seeing the children in difficulty, pluckily dived into the water and brought the two to safety. Both the lad and girl soon recovered.

Tourist third cabin to Europe
Round trip only
$170 to $190
according to ship and port
The traveller who demands clean, comfortable accommodations will find our Tourist Third Cabin rates to European ports of call a surprising economy. We have created this new class after considerable expense in refitting certain steamships in our Atlantic fleet. Ask for schedule of special sailing dates.
Art Crafts Guild Collegiate Tours to Europe
A 36-day, round-trip tour—only $365—all necessary expenses on shore and ship, in connection with special sailings of Canadian Pacific Steamships from Montreal and Quebec. See the mighty St. Lawrence, England, Holland, Belgium, France.
Further information from local steamship agents, or
J. E. PARKER
General Agent Ocean Traffic
C.P.R. Building, Toronto
Canadian Pacific

Financial News and Views

Latest Comment on Stocks and Industrial Markets — Closing Quotations on the Principal Active Stocks

Quotations Over Stobie, Forlong and Co. wire.

NEW YORK STOCKS.

	High	Low	Close
Atchison Rly.	130⅛	138⅜	138⅛
Amer. Can.	54⅛	53⅜	54⅛
Amer. Loco.	105	104⅜	104⅜
Smelters	131⅞	130⅛	130⅝
Baldwin	118	116	116
Balt. & Ohio	95	94⅛	94⅜
Cast-Iron Pipe	204⅜	198⅜	204
Ches. & Ohio	139⅛	138	138⅜
Cal. Petrol.	34	33⅛	33⅜
Chrysler	34⅜	33⅛	34⅛
Dodge Bros. A	29⅛	28⅛	29
Dupont De Nem	246	241⅜	242⅞
Famous Players	117⅛	116⅛	116⅜
Fleischmann	48⅜	47⅛	48
Gen. Motors	149	147⅛	147⅞
Hudson Motors	51⅜	50⅛	50⅜
Int. Harvester	123⅛	121	121
Inter. Nickel	36⅝	36⅞	36⅛
U.S. Ind. Alcohol	58⅝	..	..
Coca-Cola	156⅞	156⅛	156⅛
Mack Truck	119⅜	117⅛	118⅜
Marland Oil	61⅜	60⅞	60⅜
U. S. Rubber	58⅜	56⅝	58
Sears-Roebuck	52⅞	52⅛	52⅞
Pan-Amer. B	74⅛	73⅛	73⅛
Montgomery W.	71⅛	70⅜	71
South. Rail.	117⅞	117⅛	117⅛
White Motors	58⅛	57⅜	57⅞
U. S. Steel	144	141	143⅛
Yellow Cab.	24⅛	..	..
Philips Petrol.	48	47⅛	47⅞
Youngs. Tube	78⅛	78	78
Bosch	22⅛	..	..

MINING STOCKS

Gold

	Asked	Bid
Apex	3⅛	3
Argonaut Gold	22	20
Baldwin	2⅜	2
Barry Hollinger	49	47½
Bidgood	6¼	4½
Chaput Hughes	7	..
Columbus Kirk	3¼	..
Con. West Dome	16½	15
Dome	1350	1285
Goldale	28	27
Gold Hill	58	55
Hollinger	1080	1050
Indian	5½	....
Keora	7	6
Kirkland Hunt.	10⅞	10½
Kirkland Lake.	105	103
Lake Shore.	1145	..
McIntyre	2525	2505
Moneta	16	14
Newray	38	32
Night Hawk	7¼	..
Porc. Crown	7	5
Premier	210	202
Preston	7¼	6¾
Teck Hughes	372	363
Tough Oakes B	42	40
Vickers	39	..
Vipond Cons.	175	172
W. Hargraves	850	835

Silver.

Beaver	79	76
Capitol	36½	34
Castle	146	144
Coniagas	400	360
Crown Reserve	9¼	..
Everett	6¼	..
Keeley	146	143
La Rose	12	10
Lorrain Trout	75	....
McKinley-Dar.	16	14½
Millcrest	12	10
Mining Corp.	350	346
Nipissing	350	315

Unlisted.

Amulet	133	120
Bourle M. Q.	1000	995
Laval-Quebec	26½	24½
Noranda	1540	1525

CHICAGO WHEAT.

	High	Low	Close
July	132⅝	130½	132⅜
Sept.	133¼	130⅜	132⅞
Dec.	136⅝	134⅜	136⅝

WINNIPEG WHEAT.

July	148⅝	147⅜	147⅞
Oct.	132⅛	130⅞	131⅜
Dec.	129⅞	128¾	129½

CHICAGO RYE.

July	90⅜	88⅞	89⅞
Sept.	94⅜	93	94⅛
Dec.	98⅜	96⅞	98⅜

CHICAGO CORN.

July	68½	67	67
Sept.	74½	74	74¼
Dec.	77⅜	76⅛	76⅞

Eighty directors of the Continental Motors met yesterday afternoon to declare a regular dividend.

The Senate passed the House measure creating a co-operative marketing division in the Department of Agriculture and rejected the Fess farm loan bill.

The Fajardo Sugar Company declared a regular quarterly dividend of $2.50.

Demand sterling was 486¼, lire 360½, franc 280½.

Dome Strikes Toboggan On Standard Exchange

TORONTO, June 30.—(Canadian Press.)—Dome continues to decline on the standard mining exchange today. The opening sale was consummated at 57 cents lower per share at 13.15 but the stock lost ground later in the session and closed 77 cents lower at 12.95. Gold Hill showed activity, opening up one point at 58 and closing at 55 for net loss of two points. Hollinger was down ten cents at 19.65, but McIntyre showed strength at 25.25 for net gain of ten cents. Teck Hughes was also up two cents at 3.66 and Kirkland Lake one cent at 1.05. Mining Corporation advanced three points to 3.49 but Borlataque was off two cents at 1.31. Noranda gained 15 cents per share at 15.25. West Dome and Barry Holly were stronger, the former 1 1-4 higher at 16 1-2 and the latter a quarter up at 47 3-4.

Brazilian Traction Leads But Closes Unchanged

TORONTO, June 30 (Canadian Press).—Brazilian Traction was the active leader on the Toronto Stock Exchange to-day, but closed unchanged at 97 1-2, Smelters, although transactions were few, dropped three points from yesterday's close to 212.

Dome suffered a sensational loss of 80 cents per share, one hundred shares changing hands at 13.00. Hollinger was also off ten cents at 19.60.

McIntyre advanced five cents to 25.30. The industrials were firm. International Utilities registered a net gain of 3-4 to 32 1-2. International Nickel was up half to 36 1-2. Duluth Superior gained 1-4 to 33 1-2 while Twin City was unchanged at 71 1-4. Winnipeg Railways was 7-8 higher. Imperial Oil was firm with a net gain of 1-8 at 36 1-8, but Page Hersey common was off half to 3-4 at 46 to 45 3-4. Banks were featured by Imperial, which was 1 3-4 higher at 205 3-4. Royal advanced one point to 250.

Confidence In Outlook Adds Strength To Market

NEW YORK, June 30. Canadian Press. — Returning confidence in the financial and industrial outlook, contributed to sustained strength of to-day's stock market, which forged ahead under impressive leadership of United States Steel and General Motors. Public participation broadened as premier industrial issue soared to record high for all time at 142½ and leading motor stock sold within a fraction of its 1925 top of 149 3-4.

While prospects of more liberal dividends supplied incentive for accumulation of these issues no less factor was the announcement that steel production in first half of year had set new record, with prospects that 1926 output would exceed that of 1925.

NARROW ESCAPE FROM DROWNING

Arthur Fond Falls Off London Street Dam While Fishing.

NONE THE WORSE.

Arthur Pond, 498 Elm street, had a narrow escape from drowning at the London street dam last night. Mr. Pond was fishing at the time and by some means fell into the water. Reports indicate that Mr. Pond was going down for the third time when T. H. Holland, Murray street, came on the scene and, showing great presence of mind managed to drag Mr. Pond from the water.

Mr. Pond, it is said, was nothing the worse for his unexpected ducking as he immediately went home in a taxi cab.

FARMER HANGS HIMSELF IN BARN

Has Been in Ill Health For Past Two Years.

STRATFORD, Ont., June 30 (Canadian Press) — John Graul, township of Ellice, near Watburg, ended his life this morning between four and five a.m. by hanging from a beam in a barn. Mr. Graul has been in poor health for some time years or so, and had various attacks of melancholia.

He arose from bed earlier than usual and apparently went to the barn to do chores.

Defeat Of Farm Bills Sends Grain Prices Down

CHICAGO, June 30.—(Canadian Press.)—The defeat of farm legislation at Washington was followed by lower prices for all grain in early dealings to-day. Corn and oats touched the bottom most levels for this season. Favorable weather for the harvest in the southwest tended also to weaken values. After an irregular start, ranging from a 1-4 cent decline to 1-2 cent advance, wheat underwent a material setback, all around. Corn showed more depression than other grain, opening 1-4 to 1 1-2 cents off and later sagging a little more. Provisions were firm.

HOLIDAY BARGAINS
$4.95
will buy a pair of our best quality MEN'S CALF OR PATENT SHOES OR BOOTS, up until Saturday evening, July 3rd.
It will pay you to walk down to our store and see the splendid values we are offering in our new summer lines of Footwear.
M. VENERANDA
166 SIMCOE STREET

REPORT URGES USE OF POWER OF ST. LAWRENCE

New York State Engineer Favors Single Tax Development.

CHOICE NOT VITAL.

Cost of Either Plan Over $200,000,000—Must Protect State.

ALBANY, N.Y., June 30 (Canadian Press). — "Practical development," of the St. Lawrence River waterpower is urged in the report submitted by State Engineer Roy G. Finch at the request of the New York State Waterpower Commission on the applications of the St. Lawrence Valley Power Corporation (the Frontier Corporation) and the American Super-Power Corporation to develop and distribute the power.

Mr. Finch finds that single stage development would be more desirable. The cost would be from $207,000,000 to $237,000,000 for either development and would be about the same for either type. "The choice, however, is not vital, so long as the State is protected," he said.

SEEKING CREDIT.

PARIS, June 30 (Canadian Press) —Charles Rist, new vice-governor of the Bank of France, and member of the committee of financial experts which is advising Finance Minister Caillaux, has opened negotiations for credits with the Bank of England and the United States Federal Reserve bank.

A TIP FROM BOOTS

Boots says: Have The Examiner sent to you when you're on vacation. Just telephone 1600.

HEARST IS JAILED FOR SEVEN YEARS

President of Music Publishing Company Is Sentenced.

WINNIPEG, June 30 (Canadian Press).—Joseph Xavier Hearst, former president of the Hearst Music Publishing Co., was sentenced to seven years' imprisonment in Stony Mountain Penitentiary. He was found guilty last night of eight charges involving fraud, making use of forged documents, and false pretences.

TURBULENT SCENE IN BRITISH HOUSE

Labor Member Threatens Personal Violence To Secretary of Mines.

LONDON, June 30 (Canadian Press).—Another turbulent scene in which Joseph Westwood, Labor member for Midlothian and Peebles, threatened personal violence against Col. George Lane-Fox, Secretary of Mines, occurred in the House of Commons, when the debate was resumed yesterday on the Government bill, which would permit the coal miners to work eight hours a day instead of seven as at present.

COBHAM AT MARSEILLES.

British Aviator Makes First Stop on Flight To Australia.

MARSEILLES, France, June 30 (Canadian Press). — Alan Cobham, British aviator flying from London to Australia and return, arrived here, his first stop in five hours and fifty minutes. After refueling, he left immediately for Naples, Italy.

PLAGUE AND HUNGER IN FLOODED AREAS

Starvation Faces Population of Mexican City and Its Environs.

LEON, Guanajuato, Mexico, June 30 (Canadian Press).—Plague, hunger, and death are riding in the wake of the disastrous flood here last week. Starvation faces the populace and suffering is extreme.

Six thousand families in all are homeless and without food. Supply trains are trickling into Leon, but their cargoes are inadequate to meet the needs of the stricken community.

NEW SECRETARY FOR PUBLIC WORKS

Digby Horrell, of Midland, Appointed By Ontario Government.

TORONTO, June 30 (Canadian Press). — Digby Horrell, Midland, Ont., has been appointed secretary and purchasing agent of the Department of Public Works for the Ontario Government, it was announced yesterday. Mr. Horrell, who commences his duties immediately, takes in part place of H. F. McNaughton, former secretary to the department, who is retiring on superannuation.

Contempt For Royalty Expressed By Laborite

LONDON, June 30 (Canadian Press).—A sensation was caused in the House of Commons this afternoon, when George Buchanan, Laborite, who professes Republicanism, declared he had "no respect and nothing but contempt for Royalty."

It was a tense moment, and there were loud protests from the Conservatives, but the thrust at the King was quickly passed over, partly because there are probably few in the Commons who care to have such a subject discussed, and partly because, under the House rules, the King's name must not be brought into debate.

Shaw Declines To Support Women's Campaign For Vo

LONDON, June 30 (Canadian Press).—George Bernard Shaw has again declined to support political movements by women. Through his secretary he has replied to another application for his countenance for the big political rights demonstration, to be held by forty women's societies, July 7.

At present women are prevented by law from voting until they are thirty years old, and Mr. Shaw has suggested that the women agitate for raising the voting age of males to 30 years.

CLOSE MATCHES IN GOLF TOURNE

All Pairs Are Still Close At Eighteenth Hole.

TORONTO, June 30 (Canadian Press)—The first eighteen holes of the second round matches in the championship flight in the annual Canadian Amateur Tournament held this morning produced close struggles, one of the matches being all square at the eighteenth while three others found the two players only one hole apart. Two of the remaining four found the leader with a margin of two holes and the remaining two leaders were three holes in front.

The match that was on even terms was that in which Nicol Thompson, Jr. of Hamilton, is paired with Jack Cameron, of Toronto, who yesterday eliminated Bill McCluckie, the 1920 champion.

The meeting of last year's finalists, Don Carrick of Toronto and Sandy Somerville of London, attracted the largest gallery of the morning and at the end of eighteen holes the defending champion was one down.

Our Faith in Canada

Canada's future is resplendent with promise. So vast a land, possessing resources whose potentialities defy calculation—food, minerals, cheap water power, the primary necessities of the world—can not be denied her place in the international economic and political structure.

Even now the national wealth of Canada is exceeded by but two countries. According to a survey recently published by A. E. Ames & Co., Limited, of Toronto, this amounts to $2,406.00 per capita; the United States being first with $2,918.00 and Great Britain second with $2,459.00. All other countries show considerably less.

It is a great future, charged with opportunity for those who believe in Canada's destiny and work diligently and hopefully for its realization.

THE COCA-COLA COMPANY OF CANADA, LTD.

Canada and Coca-Cola

The Coca-Cola Company of Canada, Limited, has been closely identified with the industrial and commercial life of the Dominion for twenty-five years. In good times and bad, it has pressed forward in the conviction that its future was bound up with that of this country and striven to prove itself worthy to share in the great promise revealed.

The first investment made by Coca-Cola in Canada consisted of a syrup factory and bottling plant at Toronto. This was our initial pledge of the faith that was in us as to our product and the service it represented.

So well were they received that the necessity of increasing our facilities soon became apparent, which led to the opening of three other factories and plants at Montreal, Winnipeg, and Vancouver. Before long these plants, in turn, proved inadequate to supply the growing popular demand for Coca-Cola and to insure regular and efficient service throughout the country, bottling plants were opened in fifteen other cities. And this Dominion-wide distribution was later further augmented by the addition of licensed bottling plants in fifty more cities and towns.

Thus as each need for intensified service came forward, we planned and invested to meet it until now the Company's manufacturing and distributing organization stretches from Halifax to Vancouver. Under one management and control, operated throughout according to one single standard of excellence in its products, the Coca-Cola Company of Canada, Ltd. stands to-day individual and supreme in its facilities for supplying the people of the Dominion with the most wholesome, delicious and refreshing answer to healthy, natural thirst.

Such is our faith in Canada.

* * * * * * * *

Coca-Cola is not just something sweet and colored, made in a haphazard way. But an outstanding beverage in whose production science and sanitary methods combine to make it uniformly pure and good, for old and young alike.

The Company has invested millions of dollars in plants, equipment and methods to safeguard the essential purity, flavor and wholesomeness of Coca-Cola. At each of the syrup factories every ingredient is tested by qualified experts for purity and strength before being used.

Tests are made at every step in the process of manufacture and distribution so that you may get Coca-Cola at its best—everywhere and always the same.

* * * * * * * * *

Of all the hundreds of beverages offered to the public which the palate remembers, Coca-Cola is the one which has most definitely registered its taste with the public. And if one great reason, above its purity and wholesomeness, can be given for its appeal it is, we believe, the natural appeal of its natural qualities.

It's natural for everybody to like Coca-Cola because of its delicious and refreshing qualities.

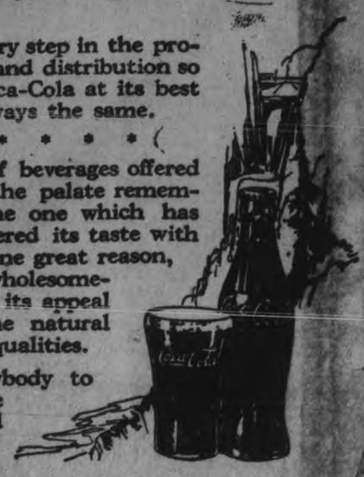

The COCA-COLA COMPANY of CANADA, Ltd.

Head Office: TORONTO

Syrup Factories: Toronto, Montreal, Winnipeg, Vancouver

Bottling Plants: Quebec, Ottawa, Kingston, Belleville, Peterborough, Hamilton, London, Port Arthur, [illegible]on, Regina, Saskatoon, Lethbridge, Calgary, E

The Examiner

Business Editorial, 1461; Business office, 1460. Private Branch Exchange to all Departments.

The Examiner is a member of the Audit Bureau of Circulation.

The Daily Examiner, published every lawful day by The Peterborough Examiner, Limited. Office, 419 George street. $4.00 per year, delivered in the city; out-of-town subscribers, by mail, $4.00 a year.

The Weekly Examiner, published every Thursday. Subscription price $1.50 a year.

U. S. REPRESENTATIVES

Special U. S. Representatives—W. B. Stockwell, 623 Peoples Gas Building, Chicago, Ill.

New York—Chas. F. Miller, 286 Fifth Avenue.

Advertising Rates on application.

E. M. GLOVER, Managing Director.

WEDNESDAY, JUNE 30, 1926.

KEEP IN TOUCH WITH THE SITUATION.

History is being made so quickly at Ottawa these days that the duty of every Canadian who views his responsibility as a citizen of this country seriously is to keep closely in touch with the development in the political situation.

If there ever was a time when the people should follow closely the conduct and actions of their representatives in Parliament, surely it is now.

The present crisis is so unusual, the condition in which Parliament finds itself is so abnormal, that Canadians generally should resolve not to miss a move in the game as it is being played out at Ottawa.

Fortunately, the press of Canada was never in a better position to supply the people with the required information in regard to the political situation.

The Examiner's telegraphic service, for instance, keeps its readers alive to every phase of the developments in Ottawa, and it is to be hoped that full advantage of this excellent service is being taken.

If newspaper readers in general throughout Canada could be persuaded to read political news with the same avidity as some of them devour the sporting news, and eventually become as well posted about the performances of the political parties as they are in regard to the batting averages of the big leagues, the prospects of an intelligent answer to an appeal to the electorate would be very materially increased.

A TEMPORARY MINISTRY.

The swearing-in of Rt. Hon. Arthur Meighen as Prime Minister and the announcement in the House yesterday by Sir Henry Drayton, acting leader of the new Government, mean that Mr. Meighen is seeking to bridge over the present political crisis by a Cabinet of pinch-hitting Ministers—if the sporting term can be allowed.

The situation is almost unprecedented, and that, it seems, is the only justification that Premier Meighen could offer for his expedient of appointing seven acting Ministers who because they will serve without salary will not vacate their seats.

The new Premier's plan is a makeshift, designed to facilitate the voting of supply, the passing of whatever legislation is considered necessary and the rapid prorogation of Parliament, and apparently Mr. Meighen expects the support of enough Progressives to enable him to carry out this programme.

The next step obviously will be to appoint his Cabinet, hold the necessary by-elections, avoid a general election and attempt to weather the next session of the House.

Much depends, of course, upon the developments of the next few days.

Throughout the country there seems to be a general feeling that only an election can clear the air, and it may be that the new administration will before long come to the same conclusion.

NOT PLAYING THE GAME.

If a detour becomes necessary in connection with the construction work on the Peterboro-Port Hope highway motorists are warned that their conduct will be responsible.

When the work commenced the contractors announced their intention of keeping the road open for traffic, provided automobilists would co-operate with them by driving carefully through working parties and over the section of the highway under construction.

Many drivers, realizing the desirability of avoiding a detour, have met this fair offer in the right spirit and have driven with care at the points indicated.

Unfortunately, however, there are other motorists of a different calibre who have ignored the request and their conduct has caused so much trouble that contractors are threatening to close the road altogether and detour traffic.

Surely no one can blame them for this attitude.

Most drivers have shown their desire to accommodate the road building fraternity, and it seems a pity that some of the latter haven't had enough common sense to play the game.

Offenders should realize the situation before it is too late, for unless an improvement is speedily shown a detour is inevitable.

DOMINION DAY.

Tomorrow Canada celebrates the 59th anniversary of Confederation.

Perhaps it would be more accurate to say that Canada should celebrate the occasion, for, unfortunately, the country has drifted into a general neglect of the significance of this anniversary.

In Peterboro, for instance, there will be nothing—except the flags we hope will be flying—to stress the fact that the birth of this confederation of Provinces that we call the Dominion of Canada took place fifty-nine years ago.

Is that a healthy condition?

Here are our politicians falling over each other to see which can be the most emphatic in describing Canada's status as a free nation.

Hansard is filled with brave words about Canadian autonomy, talk about our own ambassador at Washington, eloquent references to our rights in regard to foreign treaties.

And yet the Canadian people take so little interest in their own history, show so little pride in the achievements of their earlier leaders and display such scant enthusiasm over the growth and progress of the Dominion that they won't even fittingly celebrate the obvious Confederation.

Statute nationhood to people who are so

the most we should pay some tribute to

ing spirit and patriotism and self-sacrific-

almost dominion possible.

tion and should look back over the

ve elapsed since Confedera-

a glow of pride the fact that

there has been an astounding development in this Canada of ours.

Surely Dominion Day is a fitting time to realize that as Canada's sons put her on the map of the world by their bravery in the Great War, this country is also taking a prominent place in the world in the development of her trade and commerce.

Let us do some thinking along that line tomorrow.

WEAPONS AND THE LAW.

It is to be hoped that the bill now before Parliament providing for strict regulations governing the sale, importation and possession of weapons and ammunition, will not be overlooked in the strenuous and hectic scenes marking the closing days of the session. The police forces of this country, including the Royal Canadian Mounted, and the Provincial and municipal forces, are convinced that there should not only be a tightening up of restrictions in this respect, but that they should be more rigidly enforced. The frequency with which firearms are being used in Canada by those participating in crimes of violence is a menace to the community and the police alike. Proportionately it is approaching a level of comparison with the United States, "the home of the pistol," where police forces and other public safety organizations are clamoring for laws that will put a stop to the sale of revolvers except where permits are issued by law enforcement authorities for good cause.

There is little danger in Canada that the sporting goods trade will be injured by the proposed restrictions. Indeed the bill meets most of the objections advanced on that score, according to dispatches from Ottawa. No legitimate sportsman or hunter should object to the desire to keep a record of sales of weapons and ammunition to him and to fill all requirements as to license to carry firearms. Only crooks and the potential murderers oppose measures designed to protect the law-abiding masses of the community and their protectors, the police. The carrying of firearms in the settled portions of a community is a practise that is likely to encourage their use on human beings at slight provocation, and should not be made easy in Canada.—Brantford Expositor.

A LEGEND OF GOLF.

Questioned on one occasion by a clergyman as to whether one of "the cloth" might safely take to golf, Andrew Kirkcaldy, the noted Scots professional of a former generation, and a "character" known to every visitor to St. Andrews, replied with emphasis that it was "nae game for a man wha canna swear." Himself an adept at relieving his feelings on the course by the use of what Shakespeare termed a "good mouth-filling oath," Andrew had reference, of course, to the temptations which lie in the path of the golfer who is "off his game," and who realizes the inadequacy of the English language to express what he feels when he duffs his drive, finds himself trapped in a bunker, or misses a vital putt.

The morality of golf is, indeed, a theme for the philosophers, for, as every golfer knows, in no other game is there the same provocation to the free utterance of "words not harmless" which, in the language of the old Latin poet, mingle with the flying turf. Why, it should be so is a question that has puzzled not only those who don't play golf but, still more, those who do.

The secret, however, is out at last. A London newspaper has made the discovery that golf is really the "devil's own" game, an invention by the Prince of Darkness about the time of the Reformation in Scotland cunningly designed to counteract the influence of John Knox, and preserve "original sin" in the land that had, in its religious enthusiasm, purged itself of gaming, cock-fighting, swearing and other vices.

His Satanic Majesty, it seems, "discovered that the professors and undergraduates of St. Andrews, who had once been his boon companions, now walked straitly and sedately along the links by the seashore, where they supposed themselves to be beyond the reach of temptation." Here was an opportunity for the Evil One to "find some mischief still" for those God-fearing men to do; and so, we are gravely told, "he cunningly insinuated into their minds a new use for their walking sticks, which was something so diabolically calculated between chance and skill, so alluring and so baffling, so tempting and so disappointing, so exalting and yet so shattering to human pride, so vexatious and so provocative that within a week it had drawn an oath from a Professor of Divinity. Thus the devil squared the match against John Knox on the Old Course at St. Andrews—and he has never, they say, been quite out of business since."

It is a pretty legend, which many golfers will, doubtless, be prepared to accept as a plausible explanation of the mystery that surrounds a game so fascinating and yet so tantalizing, so harmless, yet so provocative of language more expressive than polite. It is easier to blame the devil and "original sin" than to acknowledge that swinging a club has a demoralizing influence, or that a bunker is a source of depravity.

But the less credulous devotees of the royal and ancient game would be well advised to take the discovery of the London newspaper scribe with more than a grain of salt. In the first place, walking sticks were not in vogue in Scotland at the time of the Reformation, and if the students of St. Andrews carried staves, they were probably used for the purpose of cracking the skulls of heretics rather than for hitting a ball on the seashore. Secondly, there is evidence that golf was played in Scotland before John Knox's day, so that if "the devil squared the match" with the Reformer of the Old Course of St. Andrews, it was in the capacity of a follower and not of a founder of the game he is alleged to have made his own.

Finally, it is difficult to believe that the zealous and outspoken Knox would have missed an opportunity to "blast" such a diabolical device as that said to have been practised upon his professors and students by his arch-enemy, unless it be assumed that he himself occasionally fell from grace and indulged in a round of St. Andrew's links. And, come to think of it, that may explain, in some measure, the source of the Reformer's amazing command of language, which has puzzled his biographers.

On the whole, the London legend of the origin of golf suggests an ingenious attempt to find an excuse for the triumphs of the Americans on British soil, in that only the evil workings of the devil himself can account for the supremacy of descendants of the Pilgrim Fathers.—Ottawa Journal.

EDITORIAL NOTES AND COMMENT.

It is necessary just now to keep both eyes on Ottawa or you'll miss some of the rapid-fire developments.

Neither of the old parties can be congratulated upon the success of their onslaught upon the Farmers' Government in Alberta. The embattled farmers are evidently firmly entrenched.

One enthusiastic Conservative declared yesterday that summer [illegible] with the advent into power of Premier M[illegible]

VOICE OF THE PEOPLE.

Letters to be printed in the Voice of the People column must be received at The Examiner office on the day before it is desired to have them published.

AN OMISSION.

To Editor of Examiner:
Dear sir:

In the recent account of the 50th Jubilee services at St. Luke's church, Ashburnham, we note that while the sermons were fully reported the name of the organist, Mr. William C. Thomson, who was responsible for the magnificient musical services was not ever mentioned. We know Mr. Thomson in the past and the competent manner in which he has filled many larger and more important positions, and would also call attention to the fact that the music from Maunder's Thanksgiving Cantatta from which the solos and choruses are taken is by no means simple. St. Luke's has an organist of great experience and ability and should be proud of the fact. Your kind insertion of this will much oblige.

Yours truly,
APPRECIATIVE VISITOR.

WISE AND OTHERWISE

Everybody wants to run our government. But it just walks along.

* * *

Winter is better than summer. In winter you don't have to go to bed without having enough strawberry shortcake.

* * *

In Germany, they have an epidemic of small pox. An epidemic of smallpox in Germany should be popular in France.

* * *

The shimmy dance wasn't half so interesting as a fellow with a bay window doing the Charleston.

* * *

The man who spent all his money last winter is lucky. He can't get restless this spring and quit his job.

* * *

Teeth are nice things. If you had no teeth, what would you grit when your wife makes you mad?

* * *

A woman may lead a harder life than a man, but when she looks in the mirror every morning she doesn't need a shave.

* * *

Most conventions seem to be held to set the date for the next convention.

* * *

Mrs. So-and-so's son told a visiting neighbor that she was very pretty, which is why Mrs. So-and-so took said son to an oculist.

* * *

A farmer girl is knee-deep in daisies, while the city lass is knee deep in hosiery.

* * *

Any boy will follow in his father's footsteps—when he wants a nickel.

* * *

Mom's favorite cutting remark is, "Well, Dad, the grass needs mowing again."

* * *

Volstead or no Volstead—who ever heard of any objection to an engine going off on a toot?

* * *

The rookie was a handsome guy.
Now whatcha think o' that?
He made a hit with all the girls
But never at the bat.

A THOUGHT FOR TODAY

THE WOOD-HOUSE WHITE-WASHER.

An artist was asked, "Which picture do you think is your best one?" The artist glanced reflectively down the enchanted road of enthusiasm and replied, "My next."

When a man feels that he has reached his highest plane of attainment, when he feels he has come to an ideal stopping place and is perfectly satisfied, he is, alack, no longer the artist—he is a wood-house whitewasher.

OTONABEE SCHOOL HOLDS GOOD PICNIC

Pupils and Parents Express Regret at Departure of Teacher.

The pupils and parents of S.S. No. 17, Otonabee, held their annual picnic in the school grounds, on Thursday afternoon, June 24.

A very enjoyable time was spent by all, old and young joining in the sports alike.

An interesting event of the afternoon was the judging of the plots in the school garden. F. Carpenter, E. Bell and H. Perks acted as judges and awarded the prize to Jessie Bell, Ray McCall and Garnet Windsor, for the best plots.

The following were the winners in the races.

Tiny tots—1. Beatrice Moncrief; 2. Shirley Butler; 3. Freddie Price.

Girls, 5 and 6 years—1. Marjorie McCall; 2. Edna Butler.

Boys, 5 and 6 years—1. Donald Perks; 2. Harold Moncrief; 3. Billy Rogers.

Girls, 6 and 9 years—1. Dorothy Price; 2. Reta Butler; 3. Gladys Whatman.

Boys, 6 and 9 years—1. Reginald Perks; 2. Gerald Perks; 3. Tommy Rogers.

Girls, 9 to 12 years—1. Daisy Bell; 2. Lulua Whatman; 3. Beatrice Price.

Boys, 9 to 12 years—1. Ray McCall; 2. Harry Lee.

Girls, 12 to 15 years—1. Jessie Bell; 2. Mildred Dobbin; 3. Irene Whatman.

Boys, 12 to 16 years—1. Donald McCall; 2. Charlie Touchburn; 3. Ernest Bell.

Young ladies—1. Lila Dobbin.

Young men—1. Jack Young.

Married ladies—1. Mrs. H. Perks.

Married men—1. F. Carpenter.

Potato race—1, Jessie Bell.

Three-legged race—1. Donald McCall and Charlie Touchburn.

Blind man's race—1. Donald McCall.

Wheelbarrow race—1. Donald McCall and Ernest Bell.

Boot race—1. Jessie Bell.

Biscuit race—1. Dorothy Price.

One-legged race—1. Jessie Bell.

At the close of the races the teacher, Miss Clara B. Dobbin, was presented with a beautiful reed fern stand and fern. The following address was read by Mrs. E. Butler and the presentation made by Mrs. F. Carpenter:

S.S. No. 17, Otonabee.

Dear Miss Dobbin:

On behalf of the children and parents of the school, we are gathered here this afternoon for two purposes, one of pleasure and one of regret. We are here to enjoy our annual picnic which we all look forward to with pleasure, and one of regret to think you are leaving us. You have been an efficient teacher, ever ready to help the children by your kindness, and we are sure the parents have appreciated your kindness fully as much as the children themselves, so on behalf of the children and their parents we ask you to accept this slight token of esteem for you, and while we are sorry you are leaving us we wish you every success in your new school.

Signed on behalf of the school—Mrs. F. Carpenter, Mrs. E. Butler.

Miss Dobbin, although taken completely by surprise, made a very suitable reply thanking the children and parents.

During the afternoon Miss Dobbin was also presented with a china tea pot and sugar bowl from Helen, Tommy and Billy Rogers, and a silver eversharp pencil from Reginald and Gerald Perks.

Refreshments were then served and the enjoyable afternoon brought to a close.

Tongue Was Coated Bad Taste In Mouth Every Morning

Mrs. J. R. Adams, Assiniboia, Sask., writes:—"For months I was troubled with a coated tongue, and had a bad taste in my mouth every morning.

One day I saw where your

Milburn's

LAXA-LIVER PILLS

were advertised for just such a condition as mine, so I went at once and bought three vials of them, but after using one-and-a-half, all my troubles disappeared."

For 32 years Laxa-Liver Pills have been put up only by The T. Milburn Co., Limited, Toronto, Ont.

CATTLE, GRAIN AND PRODUCE

Peterboro—Toronto—Montreal
Winnipeg

TORONTO LIVESTOCK.

TORONTO, June 30—Trade continues good and active in a steady market. A couple of loads of exporters were taken to complete shipment this week of about 1,100 cattle, mostly billed through. Prices steady to firm for finished steers at $8 to $8.50.

Butcher cattle strong and active. Prices steady to firm.

Calves slightly firmer at $11 to $11.50, a few extra quality at $12.

Lambs steady.

Hogs unsettled, $15.25 off cars, bid.

There will be no market tomorrow, Dominion Day holiday.

Receipts

Union Stock Yards—Receipts, 885 cattle, 914 calves, 1,480 hogs, 771 sheep and lambs.

Export steers, choice	$8.00 to $8.50
do., heifers	7.00 7.75
do. bulls	4.50 5.50
Choice store, dehorned	6.50 7.50
Butchers, choice	8.00 8.50
do. heifers	7.75 8.00
do. medium	6.50 7.00
Do., common	6.00 6.50
Baby beeves	9.00 11.00
Cows, fat, choice	5.50 6.00
do., medium	4.25 5.00
Do., canners and cutters	2.50 4.00
Bulls, butcher, choice	5.00 6.00
do. medium	4.25 4.75
Feeders, short keep	7.00 7.50
Feeding steers, choice	6.00 6.50
Stockers, good	4.50 6.00
Calves, choice	10.50 11.50
Springers, choice	80.00 100.00
Milkers, choice	70.00 85.00
Spring lambs, per lb	0.17 .17½
Wool lambs	12.00 14.00
Do., heavy	11.00 12.00
Buck lambs	10.00 11.00
Sheep, light	6.00 7.00
do, heavy	3.50 4.00
Sheep, yearlings	9.00 10.00
Hogs, f.o.b	14.25 .....
do., off cars	15.25 .....

Premium per head on selected hogs, $2.86.

MONTREAL GRAIN AND PRODUCE.

MONTREAL, June 30 (Canadian Press).—While there was a fairly good enquiry from foreign buyers for grain on the Montreal market yesterday the prices bid were below local exporters' views and the volume of business was curtailed.

The only business reported on the domestic market was the sale of a round lot of No. 3 Canadian Western barley at 11 cents per bushel over the Winnipeg July option, c.i.f. Montreal. In sympathy with the stronger feeling in oats at Winnipeg, local prices for car lots were advanced 1-2 cent per bushel.

The volume of business transacted in spring and winter wheat flour was small, but prices were well maintained.

The demand from United States sources for millfeed continued good, but the local and the country trade was quiet and prices were unchanged. The market for standard grades of rolled oats continued quiet and steady.

Only a small trade was done in potatoes but prices were well maintained.

Owing to the warmer weather prevailing. The enquiry for eggs decreased but the feeling was steady. The receipts were 1,525 cases.

The demand for beans was quiet but the undertone to the market was firm. Car lots of choice white handpicked were quoted at $2.25 per bushel, and broken lots at $2.35 to $2.45 per bushel.

EGG MARKETS

OTTAWA, June 30 (Canadian Press).—Offerings from the west on eastern markets are firmer, extras 30, firsts 28, seconds 23 f.o.b. Saskatchewan, freight 4c.

Toronto — The market is easy at the recent decline. Dealers offering for ungraded eggs, extras 32-33, firsts 29, seconds 24-25. Prices to retailers, extras 37, firsts 34, seconds 30.

Montreal—Egg market steady at the decline. There is an inclination on the part of buyers to hold off in expectation of lower levels. Dealers paying delivered for ungraded eggs, extras 32-34, firsts 28-30, seconds 23-25. Prices to retailers, extras 37-38, firsts 33-35, seconds 28-30.

Winnipeg—Receipts for the week ending June 26 were 5,598 cases as compared with 5,129 cases for the previous week. Dealers are quoting country shippers, extras 27 to 28, firsts 25 to 26, seconds 18 to 21 delivered, cases returned. Prices to retailers, extras 35 to 37, firsts 32, seconds 26.

Saskatchewan — Dealers quoting country shippers, extras 25 to 26, firsts 23 to 24, seconds 18 to 19. Prices to retailers, extras 30 to 32, firsts 27 to 30, seconds 23 to 25.

CHICAGO GRAIN.

CHICAGO, June 30 (Canadian Press). — Surprising strength developed in wheat values yesterday, but active selling to realize profits brought about a late reaction. Drought and excessive heat northwest, together with pessimistic reports as to the crop outlook for spring wheat had much to do with the upward swing of the market. Closing quotations on wheat were unsettled at the same as Monday's finish to 5-8c higher; with corn unchanged to 7-8c off; oats unchanged to 1-4c lower, and provisions unchanged to 30 cents down.

Advices were at hand that most of the acreage in one of the best wheat sections of South Dakota would not be worth while to harvest, the crop being almost a complete failure except in a few streaks. Other reports from North Dakota and Montana reported the crop prospect as bad.

Estimates that 1,500,000 bushels of North American wheat had been taken Monday for export and that the total had been augmented yesterday although to a much lesser extent, was an additional factor in lifting values. Besides, receipts of new wheat in southwestern markets yesterday taken as a whole were a good deal below Monday's big record, notwithstanding that Kansas City arrivals of 401 carloads were more than twice the total a year ago. Chicago receipts, largely from the southwest, went at once to millers.

Better weather for corn tended to ease the market for corn and oats, despite some buying of corn in connection with the status of farm relief measures at Washington.

Provisions declined, affected by the course of hog values.

STERLING EXCHANGE.

MONTREAL, June 30 (Canadian Press). — Sterling exchange rates were quoted here yesterday as follows

Sterling demand $4.85 3-8.
Sterling cables $4.85 7-8.

EXAMINATION RESULTS

MAY'S SCHOOL.

Jr. IV. to Sr. IV.—Pass Albert Saunders, Violet St. Clair (Phyllis Simmons, Arthur Pagett), equal: Frank Millard, Ernest Sucee, Donalda Bayliss, Elmer Godfrey, Lloyd May, George Houghton, Jack Adamson, Margaret Pearson. Recommended Helen Humber, Wilfred Davies, Lionel Monk, Eveiyn Smallwood, Jack Anderton, Max Sanders.

Sr. III. to Jr. IV.—Isabel Haylock, Clarence Barnes, Frances Simmons, Nellie Butler, Albert Evans, Vincent Cookman, Kenneth Gibson, Dorothy Connors, Harold Johnston, Norman Orbell, Clarence Hopkins, Marjorie McCormick, Clifford Byers, Harold Porter, Alice Winterbottom, Bertie Higgins. Recommended Viola Deline, Arthur Sayer, Edith Smith, Sybil Hall, Fred Elliott.

Form III. Junior to Form III. Senior. Class A.—Honours Eunice Barnes, Bertie French, Fred Hampton, Dorothy Peace, Robert Orr, Iris Davies, Gladys Arnott, Harry Winterbottom. Pass Jack Pearson, Hilda Houghton, Nettie Pearson, Hazel Martin, Annie Watkins, Fred Stenson, Clarence Bowen, Chester Perry, Alex. Anderson, Arthur Pilling, Helen Macfarlane, Leonard Ford. Recommended Roy Thompson.

Class B.—Honours Inga Birkhoff. Pass Andrew Joiner, Edna Millard, Lily Deline, Ernest Gibson, Donald Hall, Charlie Perry, Jean Eastabrook, Jean Rutherford, Eileen Pilling, Emerald Post. Recommended Fred Warren, Elsie Patterson, Hilda Haylock.

Promoted from Junior Third to Intermediate Third. Honours Viola Sanders, Keitha Hopkins, Alma Johnston, Annie Shaers, Muriel Stenson, Clarence Porter. Pass George Anderton, Mary Pagett, Charlie Garside, Florence Evans, Madge McFarlane, Mildred Anderson.

Promoted from Senior II. to Junior III. Honours Edward Hele, Kitchener Johnston, Evelyn Coleman, Ernest Hockey. Pass Dorothy Wallwork, Norman Thompson, Louise Thompson, John Faeirs, Clynton Warren, Fred Sanders, Florence Faeirs, Reggie Stephenson. Recommended Ray Johnston, Max Foster, Wesley Whiteside.

Promoted from Jr. II. to Sr. II.—Honours Hilda Busby, George Rutherford, Frank Buott, Fred Martin, Edith St. Clair, Alice Allen, Eva Johnston, Willie Eastabrook. Pass Mary Edwards, Doris Dossett, Teddy Moore, John Coleman, Ruth Grtt, Milton Killingbeck, Roland Kellar. Recommended Bertie Cookman.

Promoted from Sr. I. to Jr. II.—Honours Gladys Henry, Raymond Collins, George Faiers, Annie Young, Clifford McInstry, Harry Elliott, Lily McFarlane. Pass Dexter Pilling, Margaret Joiner, John McCall, Bernard Thompson, Wilma Hall, Wesley Bayliss, Jack Wallwork, Verner Birkhoff, Leonard Chapman, Ernest Thompson, Tommy Parks. Recommended Lawrence Saunders.

Promoted from Sr. I. to Jr. II.—Honours Orris Garside, Gladys Rutherford, Olive Cookman, Frances Livingstone, Winnie Ford, Bertha Elliott, Jean Cordrey, Leonard Millard. Pass Lillian Barnes, Florence Buott, Jean McMillan, Ralph Hampton, Harold May, Bruce Wright, Ian Sutherland, Albert Porter, Jack Barnes. Recommended Victor Post, Arthur Woodcock.

Promoted from Jr. I. to Sr. I.—Honours Ida White, Kathleen Wright, Thelma Winterbottom, Ruthie McBride, Gordon Hampton, Stanley McBride, Doris Watkins, John Perry. Pass 1, Audrey Pilling, Laurence Dunmitt, Claudia Millard, Audrey Lockie, Freddie Bayliss, Marion Anderson, Helen Marshall, Howard Woodcock, Maisie Evans. Recommended 1, James Anderson, Kenneth Cooper.

Promoted from Interm. to Sr. Pr.—Florence Martin, Isobel Eastabrook, Arthur Hosker, Olivia Chesney, Edward Young, Doris Raybould, Harold Richmond, Stanley McCormick, Clara Hawkins, Beryl Stenson, Isobel Thorne, Alfred Johnston, Helen Langton, Winnie Perry, Eddie Johnston, Jack Eastabrook, Charlie Peters, George Bowen.

Promoted from Jr. Pr. to Interm. Pr.—Ernest Hanson, Douglas Ford, Leonard Gilroy, Muriel McCall, Allison Cookman, Douglas Abraham, Else Birkhoff, Norma May, Gwendolyn Keller, Ethel Barnes, Eva Chapman, May Pickles, Evelyn King, Earl Godfrey, Muriel Perry, Bobby Halladay, Harold Doig, Fred Vilneff.

RAFTS OF LOGS

(Continued from page one.)

tained between 50,000 and 60,000 feet of lumber.

The other cribs are up stream, at Hiawatha, Keene, Dunnett's Landing or other points where they were assembled after the winter's cutting and prepared for the water. In the old days of the lumber barons who stripped this section of Ontario of its proudest trees and "boomed" them down the Otonabee and Trent for the big saw mills and sometimes for exportation to the Old Country, when great rafts and drives of timber were manned by numerous "lumber Jacks," in those days cribs of 150 logs would have been scorned as diminutive floats and "runs" by the two-fisted, roistering crews that have disappeared in manners and numbers with the changing times and depletion of forest resources without plans for their replacement.

Fishing Good.

R. J. Carson of Peterboro, fish and game inspector, went through here by motor boat Tuesday for Healey Falls. From calls at nearly a dozen resorts on the river and Rice Lake, he found fish plentiful, hungry and pugnacious. Nearly all the resorts are filling up fast with guests, the majority of them from the United States, and the early tourists are delighted with a great run of luck. Mr. Carson says there is no scarcity of fish this summer in the Trent and Rice Lake waters, with pickerel the most numerous.

From another source it was learned that a party of Americans at Joe Menette's lodge, a mile below Birdsall's, brought in 17 'lunge on Tuesday morning, the smallest of which would weigh not less than seven pounds.

This week saw a marked increase in the number of visitors from the United States.

Local Crop Report.

J. J. Collins reports that fall wheat in this district appears to be a thin crop, but the spring crops are good, including the new seeding of alfalfa, the older meadows having nearly all died during the winter. Hay is generally promising, but corn is lagging. Yesterday brought the first corn weather of the season.

Some things are of that nature as to make
One's fancy chuckle, while his heart doth ache.
—Bunyan.

PRESENTATION WESLEY CHURCH

Pastor and Teacher Receive Gifts From Members of League.

LEAVING CHURCH

A social evening spent on Wednesday evening, June 23rd, by the Wesley United Church League, was the occasion of farewell presentations made to Rev. Ralph E. Spencer and Mr. George E. Munro. A social time was spent for the first hour in which all the participants thoroughly enjoyed themselves, and afterwards the following address was read by Mr. G. Nicholas, and two beautiful presents given by Miss Gretta Trude, on behalf of the league. Each of the recipients respo ded to the occasion by an address, in which each expressed sympathy and heartfelt regret in leaving friends whose fellowship was dear and near to them. In closing both wished prosperity and happiness to the members of the league and community.

Address by league:

Dear Mr. Spencer and Mr. Munro: The days which you have been spending with us here at Wesley are drawing to a close and only a short time remains in which you can be with us.

Quite often we people of Wesley are called upon to part with our pastor and teacher, just as we get to understand one another, but seldom do we say good-bye with such widespread and deep-felt regret.

In leaving Wesley you both are leaving many friends whose good wishes will follow all through life. We know that God will go with you in your future life, and we trust in the days to come you will enjoy many blessings from Him—from Whom all blessings flow.

We have met to-night and we felt we could not let it pass without showing you in some way that we deeply appreciate your labor of love amongst us in our league.

And so, we ask you to accept this little gift, not for its monetary value, but as a token of the good fellowship and friendship of the young people of the "Old Sixteenth."

Signed on behalf of the Members of the League.

TAKE advantage of the low tourist fares to the Canadian West this summer. Reap the benefits of reduced rates to visit the greatest scenic wonderland of the world.

See Jasper National Park, noted for its super hotel service, for its glorious hiking, mountain-climbing, motoring, golf and tennis. See the magnificent scenery of the Triangle Tour—the Mystic Skeena—Prince Rupert. Enjoy the glorious boat trip through the Sheltered Scenic Seas of the North Pacific. See the towering mountains, the sparkling waterfalls along the Fraser and Thompson Rivers.

Fare from Peterborough and return
Vancouver
Victoria - Seattle
Portland
$119.15
Jasper National Park
$90.25

War tax additional to above fares

Return fares good until October 31st
Stop-overs allowed

See Alaska

Take a boat trip to Skagway or Wrangel. See the Taku Glacier and other scenery typical of Alaska.

The Great Lakes Route from Sarnia to Port Arthur via Northern Navigation Co.'s steamers adds zest to the trip for those fond of water travel.

CANADIAN NATIONAL RAILWAYS

Ask any Canadian National Railways' Agent for information and illustrated literature on these tours.

We will plan your entire trip—make your reservations and give you the benefit of every facility at our command—Canadian National personal service is unsurpassed.

USE CANADIAN NATIONAL EXPRESS
For your next shipment—also for Money Orders, Foreign Cheques, etc.

C.N.R. Trans-Continental Trains are Radio Equipped

You Can Drag it around corners Without Kinking

GOODYEAR
MADE IN CANADA
CORD HOSE

FARMER GOVERNMENT MAJORITY IS UNDIMINISHED IN ALBERTA

Proportional Representation System of Election Will Delay Final Returns.

3 CONSERVATIVES.

Party Was Not Represented in Last House—Leader's Triumph.

CALGARY, June 30 (Canadian Press)—Additional returns from the Alberta Provincial elections have failed to materially alter the indicated standing of the parties.

Premier J. E. Brownlee has been returned to power at the head of the United Farmers of Alberta. He will have an undiminished majority in the Legislature. Liberals will probably retain their numerical strength. The Conservative party made a gain of three seats. Two Labor members, and possibly a third, pledged to support the Government, were elected.

Additional returns came slowly yesterday and last night due to the arduous task of counting the preferences under the proportional representation system, in ridings where the vote was close. In quite a few cases several days will elapse before elections can be definitely declared.

Definite figures last night gave the Farmer Government 37 seats, Liberals 4, Conservatives 3, Labor 3, and Independent 1.

Liberals May Increase

The Liberal party seemed last night to have the best chance to add materially to its total, when second counts have been completed in rural ridings. Six Liberals were leading in constituencies still in the doubtful column. U.F.A. candidates were leading in four seats and Labor in two.

The three Conservative members elected represent a clear gain for the party, which was without represenation in the Legislature at dissolution. Perhaps the most spectacular feature of the voting was the tremendous popular vote accorded A. A. McGillivray, Conservative leader, who was elected to one of the five Calgary seats. Counting of his surplus swept another Conservative, John Irwin, to victory but failed by a very narrow margin to carry in the third Conservative candidate, M. C. Costello. C. Y. Weaver, the third Conservative, was elected in Edmonton.

Minister Defeated

Labor suffered because of the

(Turn to Page 6, Please)

U. S. Army Aids Students Through College Course

WASHINGTON, June 30 (A.P.)—College or university junior classmen financially unable to conclude their senior year studies may find their way cleared for them by the War Department, which announced its plan to finance 100 young men in such circumstances through their senior year beginning next September. As many more will be cared for at the beginning of each scholastic year.

Tuition costs will be paid by the Army with the understanding that the students enlist for short terms in the Army. It is planned that the enlistments shall be for 18-month periods, half time to be served while at college and the remainder in army camps to be opened after graduation for their particular instruction in army supply procurement problems. The students at the end of the nine months' camp work will be allowed to apply for reserve commissions or retire to civilian status without obligation.

NORHAM WOMAN LIVED 100 YEARS

Miss Mary Boyce Was Born October 30, 1826, Died on Sunday.

GIRL INJURED.

(Examiner Staff Correspondence).

WARKWORTH, June 30.—Had she lived until October 30 next, Miss Mary Boyce of Norham would have rounded out a full century. She died on Sunday and was buried Tuesday afternoon at Norham, with Rev. W. W. Jones of Warkworth officiating at the funeral. Miss Boyce had resided at Norham for 35 years.

Girl Injured.

The four-year-old daughter of Oscar Laver, a councillor of Percy Township, was run over by a front wheel of her father's car as he was backing out of Armstrong's garage. It is believed she was leaning against the rear door of the car and that it suddenly flew open, throwing her to the ground and under the right front wheel, which passed over her body about the shoulders. Medical examination indicated that she was not seriously injured.

Three or four rinks of bowlers are going to Belleville on the holiday.

eat PEP for PEP

A ready-to-serve cereal. Delicious flavor. Contains bran. Mildly laxative. Makes you peppy and alert.

Kellogg's PEP

THE PEPPY BRAN FOOD

TWO DECISIVE

(Continued from Page 1)

citement that it cannot long continue. Those who have passed through the intense political conditions here for six months which culminated yesterday and to-day, believe that prorogation should be designated Thanksgiving Day.

Adjourn To-night.

OTTAWA, Ont., June 30.—(Canadian Press.)—Sir Henry Drayton, House leader, stated just before adjournment that there appeared to be no reason why the House of Commons should not prorogue to-night.

Sir Henry was asked by Rt. Hon. Mackenzie King what business would be taken up when the House meets this afternoon. He said that with the disposal of of the Customs report, contentious legislation had been cleared off the order paper.

Mr. King asked whether or not the Government proposed to go ahead with the resolution providing for the return of the natural resources to Alberta.

Sir Henry replied that the Government did not propose to take action, one way or the other, on this matter at present. The Government had not had time to look into the question.

"That will be pleasant news for the members of Alberta," remarked Mr. King.

Sir Henry replied that if the last Government had done nothing for the past six months it was not remarkable that the new Government should require a little more time to look into the question of the return of the natural resources than they had been afforded. He observed that the estimates which the Government would ask the House to pass were the estimates prepared by the Opposition. They should not be contentious.

BOY DROWNED IN SMALL POND

Little Lads Fall From Raft—One Rescued By Passer-by.

IN TORONTO.

TORONTO, June 30. — When a raft on which they were sailing went to pieces under them and precipitated them into the frog pond, near the old belt line station, Moore Avenue, Moore Park, last night, Kenneth Sheehan, aged seven, was drowned, and his brother, Jack, aged six, barely escaped with his life. The lad Jack was rescued by Leslie Edwards, and Stanley King. The body of Kenneth Sheehan was removed to Meyer's undertaking parlors, Yonge Street.

The lads went to the spot between eight and nine o'clock last night, and having improvised a raft out of boards they picked up in the vicinity set sail in a spirit of adventure on the pond. Suddenly, when they were in the middle of the pond the boards parted and dropped them into the water. Both boys grabbed for the floating boards, and hung on for a time, meanwhile screaming in terror. Their cries were heard by Edwards and King, who were out walking in the vicinity.

The youths ran to the spot, and on seeing the imperilled boys, without troubling to take off their clothes dived into the water. One caught Jackie as the lad was sinking, the other dived to the bottom of the pond, about 15 feet, and after some difficulty managed to extricate Kenneth from the deep mud which lies there.

Using Steam Rollers In War Against June Bugs

STOLP, Pomerania, Germany, June 30. (A.P.)—Steam rollers have been used to exterminate June bugs in Pomeranio and Mecklenburg. The pests appeared by the billion and even the school children were mobilized for the "June bug war." The children collected the bugs in sacks, being paid $1 a hundredweight. In the town of Delitsch alone twenty-five tons of the bugs were "bagged."

Immense damage has been caused by the bugs, and for miles all foliage is gone from the trees. The farmers complain that the plague is getting worse every year, owing to the scarcity of artificial fertilizers. The insects breed in stable manure, which is used almost exclusively instead of nitrate fertilizers, the high cost of which makes their general use impossible.

193,784 Tons Rubber Shipped In Four Months

World rubber shipments in the first four months of 1926 totalled 193,784 tons, according to information received by the Bankers' Trust Company of New York from its British Information Service. Of this 180,115 tons were plantation rubber and 13,669 tons wild and Brazilian rubber.

The largest part of the plantation rubber, 75,723 tons, was from British Malaya. Ceylon exported 18,845 tons and Java 18,543 tons. The bulk of the balance came from the east coast of Sumatra. The United States retained 145,755 tons of rubber in the first four months of 1926 and Great Britain retained 27,182 tons.

So refre... SHREDDED WHEAT with berries and cream

RAFTS OF LOGS FLOAT FROM RICE LAKE AS IN OLD LUMBERING DAYS

Elm and Basswood Towed in Cribs To Cooperage Plant at Trenton.

FISHING IS GOOD.

(Examiner Staff Correspondence).

HASTINGS, June 30.—Reminiscent of the heyday of the lumber industry throughout the watershed of the Trent and Otonabee Rivers fifty years ago or more is the floating of cribs of timber from Rice Lake to the Trenton Cooperage Company at Trenton, the mouth of the Trent Canal. Four of these cribs passed through the Canal locks here last Friday, and others are scattered around Rice Lake, some of them to be piloted down stream about the end of this week.

Each crib or boom is composed of about 150 logs of elm and ba[sswood] which are bound and wi[red] together, forming a big broad [raft] to be towed to its destination [at] Trenton. Men experienced in [log]ging and lumbering said that ba[ss]wood, and especially elm, were [not] suitable for floating as individ[ual] pieces. Because of their dens[ity] and weight, their displacement [of] water was insufficient to float the[m], hence they had to be wired [to]gether to secure as a raft the [re]quired displacement. Heavy str[ips] of wood were laid across the e[nds] of the raft, and the logs separat[ely] bound to them. This work and [the] quantity of wire used indicated [the] care taken not only to make [the] rafts navigable but also to hold th[em] together firmly for their navigati[on] of the Trent. It was estimated [by] some who saw the four rafts fl[oat] through Hastings that they c...

(Turn to Page 4, Please)

EARTH MOVEMENT.

California Experiences Slight Shocks on Anniversary of Last Year's Quake.

LOS ANGELES, Calif., (Canadian Press)—A light earth movement, continuing a few seconds, was felt here at 3:22 p.m. yesterday. Yesterday's tremors marked the anniversary of the earthquake which wrecked the business district of Santa Barbara last year. That tre[mor] or also was felt distinctly in th[is] section.

Twenty Million Ounces Silver Produced In 192[5]

OTTAWA, Ont., June 30 (Canadian Press) — Production of silver in Canada during 1925 as reported by the Dominion Bureau of Statistics shows an output of 20,228,988 fine ounces which at the average New York price for the year of 69.065 cents per fine ounce was valued at $13,971,150 an increase of 2.5 per cent in quantity and 6 per cent in value over the previous year.

EDMONTON, June 30. Canadia[n] Press. — Living up to the report that preceded them, the English touring soccer players gave a finished exhibition against the pick of Edmon[ton] at Renfrew Park, last night, an[d] won 5 to 0.

"Mystery Skulls" Unearthed In Mizpeh May Shed New Light On Biblical Days

CAIRO, June 30.—Three mysterious skulls are en route to America. They were excavated from the ruins of the ancient Israelite City of Mizpeh by Dr. William F. Bade of San Francisco, head of the Mizpeh expedition of the Pacific school of religion.

Dr. Bade hopes to have them inspected by competent anthropologists.

"One might be the skull of Goliath. Who can tell?" said Dr. Bade jocularly.

The work of Dr. Bade at Mizpeh in the last six months is considered of immense importance archaelogically. While working near the present town of Tel En Nasbeh, he stumbled across some square stones in curious alignment. He found that they led to ruins so big that it took him five days to make a preliminary survey.

Excavation revealed an enormous series of walls, sixteen feet at some places—wide enough at the top for chariot races. The walls converged on a citadel in excellent state of preservation and bearing inscriptions which proved that the old city of Mizpeh has finally been found.

German Doctors and Drys Oppose Prohibition Laws

EISENACH, Germany, June 30 (A.P.) — The conference of German physicians meeting here, which included, as well, prominent temperance advocates, adopted a resolution against all forms of prohibition laws, declaring that legal restrictions on personal freedom would lead to race demoralization.

The conference almost unanimously voted in favor of an education campaign against intemperance by propaganda in the schools, the promotion of sports and the curbing of the treating habit.

The physicians expressed the belief that the Swedish system of governmental control of the sale of liquors was the most noteworthy in the world, but asserted that even it was wrong in principle.

A light heart lives long.
—Shakespeare.

IN HARD JOB.

HON. RODOLPH LEMIEUX
Speaker of the House of Commons. His lines of late have not been cast in very pleasant places as his rulings in debate have been subjected to criticism and challenge.

TRIAL OF MAYOR IS ADJOURNED

Winnipeg Civic Chief Accused of Inciting To Riot and Intimidation.

COUNSEL CLASH.

WINNIPEG, Man., June 30. — (Canadian Press). — The trial of Mayor R. H. Webb, of Winnipeg, on charges of intimidation and counsel to riot, arising out of a speech alleged to have been delivered by him on June 2 last, was adjourned until Friday, after examination of two witnesses.

Heated clashes between opposing counsel featured the brief hearing.

COUNCIL COMMITTEE

(Continued from Page 1)

The installation of a hydrant on McFarlane Street at the top of the first hill was recommended to the council, while the placing of the hydrants on Driscoll Terrace will be altered.

While the aldermen were down beside the De Laval plant for the fire brigade test, they inspected the ditch in front of the plant and later, at the Board of Work meeting which followed the Fire, Water and Light meeting, they instructed City Engineer R. H. Parsons to prepare a report for Monday's council meeting on the cost of laying tile and filling up the ditch.

Chairman J. O. Fife received the commendations of his committeemen for his report concerning an option secured on a gravel pit desired by the city. He was also authorized to purchase coal for the road roller in carload lots instead of a ton at a time.

Sewer Problems

The question of people connecting to the city's outfall sewers in Monaghan was taken up, when a letter was read from a resident on King George Street asking for permission to connect to the sewer passing his residence and offering to pay for the privilege. It was considered by the alderman that no formal granting of his request should be made, as it would create a precedent, although it was the general opinion that a great many such connections had already been made without permission.

Alderman Denne asked why the sewage disposal plant had not yet been put in operation. It was explained by the city engineer, the chairman, and other aldermen that the installation of certain parts had been held up by ice and high water and that the finishing of the piping had been held up waiting for these parts to be installed. While this is being done next week the change in the sewer connections will be made by the city engineer's department.

GIRL DROWNED.

Seized With Cramps While Bathing in Ottawa River.

HULL, June 30. Canadian Press.—Seized with cramps while bathing in the Ottawa river last night, Alcide Groulx, aged 16, was drowned.

It is not what we take up but what we give up that makes us rich.
—Beecher.

The childhood shows the man
As morning shows the day.
—Milton.

WATCH PRESENTED.

Mrs. R. Gilmour Receives Gift Before Departure For Scotland.

A very enjoyable evening was spent on Friday of last week, when a number of old friends met at the home of Mrs. A. Anderson, 526 Chamberlain street to bid bon voyage to Mrs. R. Gilmour, who sails on July 1 for Clydebank, Scotland. During the evening Mrs. Gilmour was presented with a beautiful wrist watch, and the following address:

My Dear Mrs. Gilmour—We are gathered to-night in happy fellowship to show our pleasure and appreciation of the many happy times we have enjoyed together in Peterborough.

Your departure from amongst us will be keenly felt, so we wish to give some tangible expression of the esteem and respect in which we hold you.

In accepting this little watch we trust that its tick-tick will always recall to you many pleasant links forged in friendship's chain during your sojourn here.

On behalf of this circle of friends I therefore wish you a safe and pleasant voyage and for your future health, happiness and prosperity to the full. Signed—
Mrs. T. McArthur,
Mr. William Petrie.

Refreshments were served and the rest of the evening was spent in singing and dancing till the wee sma' hours in the morning.

CHALLENGER.

R. G. GEARY
Conservative M.P. for South Toronto whose challenge of the Speaker's ruling yesterday in the House of Commons resulted in a division and in the defeat of the Conservative party in the first vote since the change of Government.

Bon Ami

for cleaning and polishing

Brass, Copper, Tin and Nickel Ware
Bathtubs, Tiling, Refrigerators
Aluminium Ware
Fine Kitchen Utensils
White Woodwork
Glass Baking Dishes
Windows, Mirrors
White Shoes, The Hands
Linoleum and Congoleum

Have you tried Bon Ami Powder?

Thousands of women are enthusiastic about Bon Ami *Powder*. They like it because this soft, scratchless cleanser saves them time and work in a new and convenient way.

In their letters, they tell us they use Bon Ami *Powder* for the big cleaning jobs. Pots and pans of aluminium, copper, agate and tin, refrigerators, bathtubs—and many other things are made spotless in a twinkling.

Of course they also use their old friend—the convenient, economical Bon Ami *Cake*—for windows, mirrors, painted woodwork, etc.

Bon Ami, whether *Cake* or *Powder*, is fine and delicate. It doesn't scratch off the dirt and grime, but simply blots it up with a minimum of effort on your part. And it never makes the hands red or rough.

BON AMI LIMITED, MONTREAL

Cake and Powder
most housewives use both

Made in Canada

Corrects Life's Little Ills

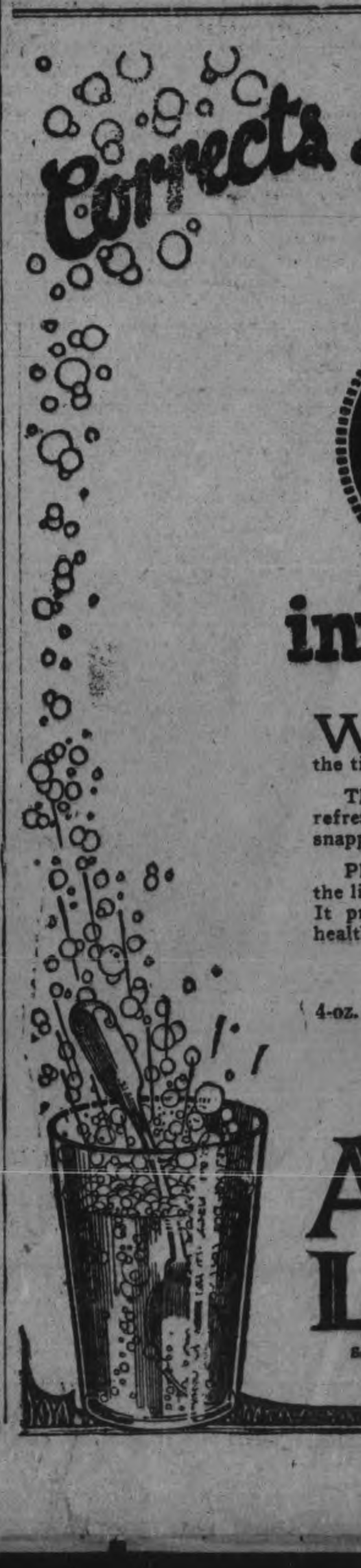

invigorating

WHEN the hot summer sun beats heavily, when collars wilt and spirits droop—that's the time for a draught of Andrews.

There is health in it. There is blood-cooling refreshment and renewed vitality in its sparkling, snapping effervescence.

Pleasant to the taste, it is a gentle corrective of the little ills incident to summer heat and lassitude. It promotes internal cleanliness and braces up health and spirits.

Buy a tin today.

4-oz. tin, 35 cents 8-oz. family size, 60 cents

A Trial Tin (10 sparkling draughts) sent on receipt of 10 cents in stamps. Only one to each person. Address: W. G. M. Shepherd Co., Limited, Montreal, Canadian Selling Agents.

Andrews Liver Salt

Scott & Turner, Ltd., Proprietors, Newcastle-upon-Tyne, England

WEDNESDAY NIGHT SPECIALS, 7 TO 9.30

Girls Check Dimity Slips
Made from fine quality check dimity, with deep shadowproof hem of self material, in a good assortment of colours. Sizes up to 16. Price........ **79c**

Good Quality Pongee Silk
An extra fine quality Raw Silk, a quality suitable for kiddies' dresses, fine lingerie, men's shirts and many other purposes. Sale price............. **44c**

A Bargain in Cups and Saucers
A fine collection in the Aynsley china of prettily shaped Cups and Saucers. Your choice of about 12 different decorations. Sale price............ **69c**

White Krinklette Spreads
A good quality Fully Bleached Krinklette Crepe Spreads in the 72 by 90-inch size. All perfects. Wednesday night price, each.............. **$1.99**

Heavy Jacquard Bath Towels
A good heavy nap, absorbent Bath Towel in jacquard patterns and coloured borders in mauve, pink, blue, etc. Size 20 by 40 inches. Price.... **49c**

Pretty Bright Coloured Voiles
Just the right weight for many purposes. Here in a good assortment of light shades of mauve, peach, orange, as well as black. Wednesday night, **19c**

Pretty Polka Dot Ties
In a good quality silk, in the newest polka dot effect. Colours are white with bright coloured dots or sand with red or blue dots. Sale price... **59c**

Pretty Silk Handkerchiefs
Fine Crepe de Chene Handkerchiefs with neat hemstitched hem and in at least 25 of the fashionable light and bright tints. Wednesday night.. **15c**

A SPECIAL IN KIDDIES UMBRELLAS
Made with strong steel frame and ribs, good quality cover, handles with pretty rings, others with fancy cords. These are a real special and come in a most serviceable size. Wednesday night price, only..... **75c**

THE HALL STORE

Rajah Silk Special
A wide width Silk in many of the prettiest light colourings. It wears well and washes well and is exceptionally good for sports wear. Wednesday night price................ **98c**

Double Mesh Hair Nets
A good quality Double Mesh Hair Net in the cap shape. They come in blonde, light, medium and dark brown. Special Wednesday night........ **5c**

MOTOR TOUR OF NEW YORK MADE BY DURHAM FARMERS

Party Makes Tour of Northern Part of State By Bus.

FARMS INSPECTED

Complete Circle of Lake Ontario is Made on Trip.

MILLBROOK, June 30. — The Durham County Motor Bus trip through part of Ontario and Munroe County, New York State, arranged by F. C. Paterson, Agricultural representative, covered 700 miles, and was a pronounced success from the standpoint of both interest and instruction.

The bus, supplied by S. Colicutt of Oshawa, is the largest of its kind in Canada; it accommodated the 32 members of the party without discomfort. The trip began from Oshawa at 5.30 a.m, on Tuesday, June 22, reaching Napanee by 10 a.m. where the Mills' Chick Hatchery was visited. Hatching is done for customers only, the incubators having a capacity of 22,500 eggs at one time; one holds 12,000 eggs. The farmers bring in their eggs and come for the chicks when the latter are ready to be taken away; the charge is 5 cents per egg.

Owing to a bad detour the call listed for Little's orchard had to be cancelled, but a stop was made at Mr. Hatheway's orchard, east of Cobourg, en route to Napanee. In this orchard all spraying and cultivating is done by tractor; there is a heavy set of apples and the owner intends thinning them out in the immediate future.

The next stop was at Brockville where Senator A. C. Hardy's fine herd of pure-bred Holsteins was inspected.

Crossing on the ferry the next morning to Morristown, the party was joined by Charles A. Taylor, Assistant State Leader of County Agricultural Agents, New York State, who had planned the itinerary through that State, and who accompanied them as far as Lockport.

In New York State there are approximately 2,000,000 dairy cattle valued at about $195,000,00. The trip was through an intensive dairy section, and the first stop made at the farm of A. T. Blount, Sandy Creek, Oswego County. Fifty-nine purebred Holstein cattle are kept on this farm of 234 acres, of which 139 acres are in crop. The land is valued at $19,000. This herd has paid its own way.

The "Oswego Gardens" were next visited, cultivated on cleared muck; there are 35 acres in celery, and 110 acres in other vegetables; the principal crops, in the order named, are ..., celery, onions, carrots, pars... potatoes The work is done ... nery and gang labor. The ... a large cold storage plant ... crops are stored during the du...ing season, and also during the winter month: In addition there are wree large hot beds with artificial heating arrangements.

The territory where muck gardening is done has a reputation for the production of high quality head lettuce on the New York market; 600 cars were shipped out last season from Oswego City, and about 1,200 from Fulton City. On the average two crops of lettuce a season are taken off the land each year, with sometimes an early crop of spinach preceding the late lettuce crop Practically no trouble is experienced with diseases and insects, and from 1,200 to 3,000 pounds of fertilizer are used to the acre.

By fast freight, in iced cars, the produce is shipped to the New York market, particularly lettuce, onions, and celery; soup canning factories receive large shipments of carrots and onions. The muck growers have an organization known as 'The Oswego Vegetable Growers' Association," which meets monthly; among other business it selects five commission houses in New York, at the beginning of each season, and to these the members are required to ship all produce directed to that city.

After leaving Oswego, the stop for lunch was on Pathfinder's Island, Oswego River, and from there are ...rty went to the Decker Homestead (Then-dara Farms), at Three ...rs, near Liverpool (where they ... the remains of the old salt ... in Onondaga County. Here ... herd of pure-bred Holsteins ...ected, and after a stop over night at Seneca Falls a visit was paid to the New York Experimental stations at Geneva, the tour of the grounds being conducted by Vice-Director Hedrick.

The Charles Mills' fruit farm of 60 acres was the next objective, apples, peaches, and cherries being cultivated for commercial purposes. Mr. Mills is an extensive exhibitor. The Sudus fruit farm, of 650 acres, was given a brief visit; fruit of all kinds is grown, and there is a plant for handling cherries with six vats, about 20 feet long, 6 feet wide, and 2 1-2 feet deep, for cooling, after which they are put through a pitter, barrelled, frozen, and shipped to the canneries. Almost 100 tons daily may be handled; they are picked off the trees by High School girls and teachers from Rochester.

The trip continued through an intensive fruit section as far as Rochester, the green house operations, on a large scale, of James West and Sons at Irondequoit, being inspected following the lunch hour. The overnight stop was at Niagara Falls, N.Y., and crossing from there on Friday morning the party went to the Experimental Station at Vineland, saw the Martindale herd of Guernseys, and had dinner at Grimsby. Orchards and fruit farms at Beamsville, Clarkson, and other points were visited on the return trip, and before the party separated they presented Mr. Paterson with a pipe in appreciation of his efforts in making the trip so enjoyable and successful.

Fine weather, and a congenial spirit pervading the party, were among other factors which will always make the tour a pleasant memory.

Those who made up the party were Messrs. Blake Courtice, Archie Muir Courtice, Harry Phair, William Bickle, Albert Crago, Frank Rundle, Albert Rundle, Charles Osborne, R. E. Osborne, L. D. Sykes, R. R. Stevens, J. D. Stevens, Chris. Cox, H. J. Elliott, Russell Bragg, Douglas Cole, T. J. Cole, Bowmanville; Russell and Harold Beatty, S. R. Caldwell, J. N. Greenaway, F. C. Paterson, Fred Rosevear, Port Hope; Harold Gibson, Newcastle; Orme Miller, Pontypool; Wilfrod Brown, R. H. Wood, R. I. Fallis, W. Fred Fallis, Gerald Armstrong, and Howard Fair, Millbrook.

INSPIRING MESSAGES

(Continued from Page 1)

is in Christ, removing misconception, and Christ by His infinite sacrifice not only removed misconception, but he put away that which kept man from God. Christ captured the intellect of man but He also captured his affections. God is in Christ in a supreme way and reconciliation is possible because God is not only in Christ but in every man, he declared. The spirit helps the flesh but the flesh helps the spirit, and the true self can only be realized in service for others. To live for others is to realize one's relationship to his neighbors and to his God. "We are ambassadors for Christ," he said, "and you as a congregation have chosen a new minister. Your new minister," he said, "who is to be inducted, comes not only at your call, but also at the call of the Master. He comes with reconciliation in his heart. The theme of the message may come with new accent," he said, "but it is the only message from the Christian pulpit—the gospel of reconciliation. Our message is: "Be ye reconciled to God—there is no greater message—God provides it—Christ effects it—you accept it."

At the conclusion of the sermon, Mr. Gordon asked Mr. MacDonald to stand. He then recounted the solemn questions pertaining to the induction, the newly inducted minister replying to each question as it was delivered.

Rev. A. H. McConnachie.

In his charge to the newly inducted minister, Mr. McConnachie declared that he would have preferred to address the congregation rather than a fellow minister, as he knew the congregation and he did not know the minister. "I do not know your minister," he said, "but I do know his reputation." Knox church has a good and a great reputation—one that should go well with that of Mr. MacDonald. The speaker declared the calling of the ministry to be the highest calling of all. "Every profession is a calling but to be an ambassador for Jesus Christ is not an ordinary vocation—there is none like it," he said. A man may well feel a real sense of solemnity when he thinks of the calling of a minister. There are some, he said, who instead of bringing dignity to the calling, endeavored to borrow dignity from it. "I feel sure that our brother who was inducted to-night, will bring the right spirit with him," he said. He felt sure that the minister would be diligent and visit his congregation but he exhorted the congregation not to expect him to pile up a record number of visits year after year. "Make him your confidant—there are times when a minister would be really helpful in the home life—in times of crisis and of trouble. He is trustworthy and wants to be of service to you in times of peculiar difficulty, he said. In conclusion Mr. McConnachie declared that the best place for a congregation to make the acquaintance of their minister, was in the church.

Rev. J. A. MacKenzie.

"It is with mingled feelings that I come before you to-night. Just before I left Montreal I received a message from Dr. H. J. Keith expressing his regret at not being able to attend but rejoicing in the fact that an old and valued friend of his, Mr. MacDonald, should be the next pastor for Knox," said Mr. MacKenzie. "Sitting in the pew my heart has been stirred up with remembrance of days that are gone—days of anxiety and of opportunity. Looking down at the congregation I miss certain people, some of whom have gone to the higher service, others whose places should be filled," he declared. He stated that he had no criticism to offer "but the love I bear to them will not allow me to forget them."

A congregation has a right to expect good sermons from its ministers he said. It may seem a hard thing to say but it is the vital thing about the Church's life. He should aspire to greater things. You expect great preaching from your minister, but think of the things he expects from you, he said. He expects that you will be great listeners. He has the right to expect that the members will come into the sanctuary with thankfulness in their hearts. The trouble with people is that when their hearts should be really praising God they are thinking about some anxiety that never will materialize. This congregation is looked to for religion and moral enthusiasm by many hearts, he declared. The minister expects the congregation to diffuse sunshine, to come to his service, he said. Jesus Christ taught the value of forgiveness, he declared, "I worship God—you worship God—Why? Because we look to him as a forgiving God," he said.

No congregation can be organized in the name of God unless it is a forgiving congregation. One reason we are established as a company was to bring about world neighborliness. It does not do to be sectarian. Every time we enter the house of God let us remember that we are to herald forth the message of world wide redemption. The church is the expression of that hope that is deepest in the heart of man, and when one thinks of the greatness of the church how can he be small. Knox still has a place in the city—people look to this place for inspiration. Declaring that a wonderful day lay ahead the speaker said, "Days that shall be will be greater than the days that have been."

At the conclusion of the service the new minister was introduced to every member of the congregation, the proceedings being in the nature of a double reception owing to the Rev. MacKenzie being besieged by a host of former parishioners and friends.

The choir rendered the anthem, "Praise the Lord," Mrs. Ross Williamson taking the solo part.

CAMPBELLFORD NEWS.

CAMPBELLFORD, June 30.—Mr. Frank Menzies attended a meeting of the Grand Lodge I.O.O.F. in Toronto last week. Mrs. Ray Phillips and Mrs. J. D. McEachern were also in Toronto attending the Rebekah assembly.

Mrs. William Dunk, Front Street, returned home this week after visiting friends in Rochester, N.Y.

Mrs. McKee, Seymour West, spent a few days in Peterboro last week.

Miss Catherine Clarke of Toronto is home for the holidays.

Mrs. Victor Taylor and daughter, of Harold, is spending a vacation with her sister at Flesherton.

Mr. and Mrs. William Spencer and daughter of Frankford spent Friday with Mr. and Mrs. Alfred Atkinson, Crow Bay, and will spend a few days with friends in Havelock.

Mr. Arthur Druce, who has resided in town for the past two years, left on Saturday for Stratford, where he has accepted a position.

Captain Hearst, S.A., of North Bay, is spending a few days with her friend, Miss Beatrice Collard.

Miss Irene Davidson has been accepted as teacher on the Public School staff to fill the vacancy caused by the resignation of Miss Kathleen Connor.

Miss Clara Pettey has been engaged as teacher of the English Line School owing to the resignation of Miss N. Davidson.

Friends of Mr. John Shand will regret to know he fell from a box car on Saturday morning, and was severely bruised and shaken up but is progressing favorably.

Howard Davidson, Mrs. Charles Davidson and Miss T. Davidson motored to Ottawa last week and are visiting friends there.

Word was received in town last week of the death of Marjorey Isabel, third daughter of the late Mr. and Mrs. Robert J. Garrett, of Toronto, formerly of Campbellford, in her sixteenth year. Marjorey had been ill for the past three years. The funeral took place on Monday, June 28, from the home of her grand father, Mr. James Garrett.

FARMER GOVERNMENT

(Continued from page one.)

Conservative vote in Calgary, returning but one member compared to two from the city in the last election Hon Alex. Ross, Minister of Public Works, Labor candidate was defeated, and the Labor vote generally was small.

Constituencies represented by the U.F.A. members in the fifth Legislature returned their representatives as a general rule. In Beaver River and Edmonton, the party gained members. In the two new seats, Empress and Cypress, added since the 1921 Provincial election, Farmer candidate were returned.

In Athabasca, Bow Valley, Wetaskiwin, Medicine Hat, Pincher Creek, and Stalbert, Liberal candidates were leading on first counts. If elected in the latter three seats the result would be Liberal gains from the U.F.A.

Farmer candidate were in the lead last night in Cypress, where Hon. Perrin Baker was virtually assured of election, and in MacLeol, Leduc and Stoney Plain Leduc went Liberal in 1921. In Edson, a Labor candidate was leading the poll and if elected would reverse the verdict of 1921, when a Liberal was returned.

Maiden Battle.

J. F. Lymburn, Attorney-General, appointed just previous to dissolution of the Legislature and fighting his maiden political battle, emerged at the top of the poll in Edmonton, where eleven candidates stood for the five seats He was the only U.F.A. candidate to contest a city seat.

A close fight was decided yesterday in Lethbridge, when Andrew Sneaton, Labor, was returned on the second count, after being closely pressed by a Conservative

In MacLeod, Shields, U.F.A., former member, is menaced by MacDonald, Liberal.

CLERKS CONTINUE WINNING STREAK

Defeat St. Mary's 23-11 in Association Softball Game.

CAMPBELLFORD, June 30. — The Clerks defeated St. Mary's 23 to 11 in an association softball game at the Agricultural Grounds last night.

The Saints played the best ball they have shown so far, while the Clerks made more errors than usual, and Thomas was in difficulty in every innings but the 2nd, 6th and 9th.

The line-up:

Clerks—Parsons 2b; Atkinson ss; Denike 1b; Gay 3b; Blake lf; Cook cf; McArthur c Thomas p; Wood rf.

St. Mary's—Bush c; Blute 3b and p; H. Ingram 1b; Dewey 2b; F. Ingram ss; Callahan rf; Brunelle lf; Horkins p and 3b; Culkeen cf.

Umpires—Blakley at plate; Rev. Daniel on bases.

Clerks	30744104x	23	20	5
St. Mary's	002340200	11	11	5

SERIOUS ACCIDENT NARROWLY AVERTED

Cars Collide at Omemee and Damage Follows—Settlement Made.

OMEMEE, June 30.—A serious accident was narrowly averted on Monday afternoon, when two cars came together at the Foundry corner. D. H. Dick, who had the right-of-way, was entering King Street in his car when a car proceeding east struck him, doing damage to the running board and fender. Settlement was made between the two parties.

Masonic Service.

A very impressive service was held in St. Andrew's Presbyterian Church on Sunday evening, when S. M. Scott of Lindsay, the regular speaker, delivered an inspiring address to the brethren of Lorne Lodge A. F. & A. M., No. 375, and many visiting brethren. Many bouquets of flowers adorned the church which was comfortably filled.

The speaker took for his text, the words found in 1st Cor., 3: 16: "Know ye not that ye are the temple of God and that the spirit of God dwelleth in you." From this passage, Mr. Scott made reference to the work of building the temple and referred to the particular elements necessary in building our lives for the temple of God. His discourse was very interesting and profitable.

The choir was composed of members of the local Masonic Lodge and the position of organist was capably filled by Bro. Stanley Magee. Special music consisted of a solo by Bro. Bruce Lowes, entitled "Just for To-day."

At the close of the service, the Masonic brethren, numbering about eighty, retired to the lodge rooms, where a hearty vote of thanks was extended to the speaker for his splendid sermon on such a suitable theme.

Among the visiting brothers were: Rt. Wor. Bro. Thorndyke, Wor. Bro. Russell of Millbrook, Rt. Wor. Bro. Hall, Bro. A. Pogue, Bro. F. Brimmell, Bro. B. Cresswell, Bro. Gilbert, Bro. F. MacFarlane, Bro. (Dr.) Wansborough and others, of Lindsay.

Entrance Examinations.

Entrance examinations are being tried in Omemee this week. There are 44 pupils writing at Omemee centre, which is being presided over by Miss G. M. Meredith and Mr. L. Curtis. The youngest pupil registered is only 10 years of age, and another is 10 years 7 months.

The Lindsay-Peterborough 'bus made an extra trip on Friday last, returning from Lindsay to Omemee about 7.15 p.m., where a load was in waiting to attend the circus in Peterborough. Many private cars also motored down, and all were well pleased with the entertainment provided.

Fuses Burned.

The storm which passed over on Friday evening was accompanied by one terrific crash of thunder and a fierce flash of lightning, which caused many citizens a few anxious moments. The only damage reported was the burning out of the fuses in the transformer on Sturgeon Street, thus cutting off all Hydro connections west of Sturgeon Street.

School Picnic.

The Omemee Public School scholars who had planned to hold their annual picnic at the closing of school, were not to be outdone by the weatherman when he sent the showers on Saturday morning, the day which had been fixed for the affair. The lemonade was almost ready, and the cakes and sandwiches were in waiting, as were also the boys and girls. Rather than cause a terrible disappointment after Old Sol had decided to shine in the afternoon, the event took place at the school, where a good time was provided for all in ball and other games.

SANTA BARBARA, Calif., (Canadian Press)—Several walls, cracked by last year's earthquake here, reopened in a light earth tremor felt here about 3:20 p.m. yesterday. The central building and Masonic Temple, repaired with new plaster, reopened.

Several plate glass windows were broken. No buildings constructed since last year's quake were damaged yesterday.

FALL FATAL TO WORKMAN

Sault Man Killed By Dropping About Eighteen Feet.

IN COAL YARD.

SAULT STE. MARIE, Ont. June 30.—Falling 18 feet from the coal tramway at the Sault Coal and Wood Company dock, Joseph Boissineau, aged 56 years, 42 Gouin Street, sustained injuries from which he died in the General Hospital at 5 o'clock yesterday. Boissineau sustained a broken ankle and was injured about the back besides suffering internal injuries. An inquest will be held. Boissineau was born in the Sault, and had lived here all his life. He leaves three sons and one daughter.

GIRL CRUSHED BY BARRIE BUS

Eight Year Old Girl Runs in Front of Heavy Vehicle.

PLAYING IN STREET.

BARRIE, Ont., June 30. — Elma Strachan, eight-year-old daughter of J. J. and Mrs. Strachan, Victoria Street, was crushed to death beneath the wheels of one of the Barrie-Allandale buses on Monday night.

The fatality occurred on Bradford Street.

The little girl, playing with other children, went out on the roadway, and dodging two other autos, ran right in front of the jitney. Before the driver had a chance to do anything two wheels passed over the child, injuring her so that she died shortly after reaching the hospital.

Evidence at the inquest held in the afternoon showed that the bus was not running over ten or twelve miles an hour, and that the driver, Haughton Beelby, had no opportunity to avoid the accident. A verdict of accidental death was returned.

BOY SCOUT TROOP INCREASES IN SIZE

Presbyterian Boys Join With Anglicans in Millbrook Troop.

MILLBROOK, June 30. — The Millbrook troop of Boy Scouts, which has been practically confined to the Anglican Church, has increased its membership, taking in the boys of the Presbyterian Church as well. Scoutmaster A. H. Barnes will now have two assistant scoutmasters instead of one, Rev. John Riddle, pastor of Grace Church, joining H. Jordan in that capacity; the other officers include: Troop Leader and Secretary, R. Shaw; Patrol Leaders: Piercey Pitt, Burton Russell, Eddie Nattrass; Probationary Patrol Leaders: Edward Budd and Albert Doak.

The Troop committee has also enlarged its numbers, Messrs. J. Steele and J. R. Eakins being the new members; R. Stone, G. Fowler and N. Lamb are the three formerly connected with the organization.

The annual camp will be held in July, place and date to be definitely given later. Mr. Jordan being away during the holiday months, Scoutmasters Barnes and Riddle will be in charge.

The entrance examinations are taking place this week, Miss S. Muir, Principal of the Continuation School, presiding. Miss Hickey of Cobourg has been presiding at the Form III. examinations written on last week; these are not yet completed; pupils who have been attending the Port Hope High School, but whose homes are in Millbrook, write on their papers here.

The name of Flossie McMahon was inadvertently omitted from the list of pupils who were successful in passing in 7 out of 8 subjects in the recent examinations at the Continuation School in Form I. The results as published were all for Forms I. and II., the Form III. examinations not having yet been written on. The names in the list were in alphabetical order and not graded.

Dr. and Mrs. Lugsdin and Miss M. O'Brien, of Buffalo, are visiting Mrs. W. and Miss May O'Brien, of Buffalo, are visiting Mrs. W. and Miss May O'Brien and other friends in town, motoring over from the other side last week.

Mr. and Mrs. Robert Bateson and two children, Margaret and Bobby, of Campbellford, spent the week-end with her parents, Mr. and Mrs. B. Raper. Miss Margaret is remaining for a more extended stay with her grandparents and her aunt, Mrs. Arthur Fallis, Fallis Line.

Mrs. D. Kenyon and her mother, Mrs. R. Doxsee, left last week for a visit with the latter's eldest brother, Mr. David Kent, Wiarton. Mrs. Doxsee has not seen her brother for over forty years, the distance which separated their respective homes and other events, intervening to prevent a re-union in that time.

WEDDING BELLS.

CONDON—WALSH

HASTINGS, June 30 — A lovely church wedding took place in the Church of Our Lady Mount Carmel on Saturday morning at eight o'clock when Marie, second daughter of Mr. and Mrs. Richard Walsh, Hastings, became the bride of John Condon, only son of Mr. and Mrs. J. Condon of Hastings.

Rev. Father Leo Cleary performed the ceremony. The bride entered the church on the arm of her father to strains of Lohengrin's wedding march. She was attired in white satin with wedding veil and wore white gloves and shoes and hose. Bernadette Walsh, niece of the bride, acted as flower girl and ring bearer and was dressed in pale peach crepe.

Miss Mary Walsh attended the bride as bridesmaid and wore a mauve crepe gown and large white picture hat with mauve blossom trimmings.

Miss Margaret Walsh, sister of the bride, was maid of honor and wore a pale pink silk dress, large white picture hat with pink blossom trimmings.

The groom was supported by Mr. Redmond Walsh, a brother of the bride. Mr. D. J. O'Sullivan performed the duties of usher.

During the mass, Miss Kathleen Barry sang "Ave Maria," and during the signing of the Register Mrs. H. Wilkins sang "How Pure, How Frail, How White," and the choir rendered three selections as the bride and groom left the church the organist played "The Little Major March."

After a sumptuous wedding dinner served to the guests at the bride's home they left on a motor trip for points west and the United States. On their return they will reside in Hastings.

Are you being bored to death?

MOSQUITO torture is quickly ended if you keep a can of Flit handy.

Flit spray clears your home in a few minutes of disease-bearing flies and mosquitoes. It is clean, safe and easy to use.

Kills All Household Insects

Flit spray also destroys bed bugs, roaches and ants. It searches out the cracks and crevices where they hide and breed, and destroys insects and their eggs. Spray Flit on your garments. Flit kills moths and their larvae which eat holes. Extensive tests showed that Flit spray did not stain the most delicate fabrics.

A Scientific Insecticide

Flit is the result of exhaustive research by expert entomologists and chemists. It is harmless to mankind. Flit has replaced the old methods because it kills *all* the insects—and does it quickly.

Get a Flit can and sprayer today. For sale everywhere.

STANDARD OIL CO. (NEW JERSEY)
Distributed in Canada by Fred J. Whitlow & Co., Toronto.

FLIT

DESTROYS
Flies Mosquitoes Moths
Ants Bed Bugs Roaches

"The yellow can with the black band"

The CRESSMAN Company Limited

36-INCH
Filet Net 39c Yard

Splendid imported Filet Net. A very pretty Net that will improve windows in the summer. Neatly edged with lace. White and ecru and full yard wide. Regular value, 5...

THIRD FLOOR—TONIGHT, 6.30 TO 9.30

"NIAGARA MAID"
Fancy Silk Gloves

Splendid quality of Ladies' Pure Silk Gloves, the well-known "Niagara Maid" Brand. These Gloves have the fancy cuff that is very stylish this season, in a fine range of colors and a good assortment of sizes. Regular values, $1.95 and $2.25.

$1.67 Pair

STREET LEVEL—TONIGHT, 6.30 TO 9.30

PRE-HOLIDAY SELLING!

The Entire Store, Bargain Annex and Men's Shop
All Open Tonight—6.30 to 9.30 o'Clock
Special Values Throughout the Store for the Last Three Hours

Bleached Table Damask 39c Yard
56 INCHES WIDE

Extra good quality Bleached Table Damask. A splendid value, in three designs. Very strong and will wear and wash well. Ideal for every-day use. Selling for three hours tonight.

NO PHONE ORDERS—6.30 TO 9.30—SPECIAL
STREET FLOOR AND BARGAIN ANNEX

THE "ORIENT" BRAND FULL-FASHIONED
Pure Thread Silk Hose

A new shipment of this well-known Pure Thread Silk Hose. A Stocking that will give you every satisfaction in wear and wash. They are just slightly imperfect, but not to impair their wearing qualities. All sizes and a good selection of colors.

STREET LEVEL—TONIGHT, 6.30 TO 9.30—SPECIAL
$1.69 Pair

The CRESSMAN Company Limited

6.30 TO 9.30—HEAVY CROCHET
White Bedspreads $2.59

All-White Crochet Bedspreads, extra good quality, full double-bed size. Ideal for your summer cottage or camp. Will wear well and wash well. Hemmed ready for use.

STREET LEVEL, LINEN DEPT.—TONIGHT

Hemmed Sheets
READY FOR USE

If you have not already bought any of the special Sheets offered in our Linen Department today, do so tonight. The quantity is limited, the quality is very good, and only tonight at the special price.

$1.19 Each

STREET LEVEL AND BARGAIN ANNEX—6.30 TO 9.30

GRANDMOTHERS' DAY AT LADIES' AID MEETING

One Venerable Lady Has Thirty-three Grandchildren.

WARSAW, June 30.—The regular meeting of the United Church Ladies' Aid took place in the Sunday School room on Thursday afternoon. It was grandmothers' day and the room was made to look Scottish-like and pretty with ... arranged about the room, ... streets and flowers. There ... thirty-six ladies present, ... Detroit ... were grandmothers, Elgin, these having thirty- ... Mr. and ... The scripture ... Toronto ... Timothy, chapter 1, friends and spoke of Timothy's ... Kenneth ... Lois. Mrs. ... thews attending ... on "Home Influence" ... field, is ... grandmother ... his parents and Sneider ... onald, ... O. MacIlveen sang ... Mr. ... "Mine." Mrs. ... ester, ... address of welcome to ... city. ... thers. Mrs. ... Taylor ... and among other things ... an honor to be grand- ... Mrs. J. A. Crowe recited, ... House ... the ... Mrs. Charles Foster sang, ... Grandmama Was ... ung." ... rangements were made to have ... in the church each Sunday ... ng July. Letters of thanks are ... sent to E. E. Sneiden and O. B. McIlvena for their kindness in painting the church and parsonage fence.

Mrs. Carveth recited, "The Blackberry Girl," which was a relation of hers when she was a girl. The oldest grandmother present, Mrs. Alex. Watts, who will very soon be eighty years of age, was presented with a beautiful bouquet of carnations. Then the grandmothers present stood in a circle and a birthday cake, made by Mrs. Alex. ... lder, was brought in and set on a table in their midst. After a few minutes they all joined hands and ... extinguishing the candles. "... be With You" was sung.

Refreshments were served and a very happy social half hour was spent.

Garbutt-Taylor.

A very pretty wedding took place in Bethel Church on Wednesday afternoon when Vera, younger daughter of Mr. and Mrs. David Taylor, was united in marriage to Henry, elder son of Mr. and Mrs. George Garbutt. The ceremony was performed by the Rev. H. B. ... ington.

The bride entered the church escorted by her father and looked very beautiful in a simply made gown of honeydew Canton crepe. Her veil was the one her mother wore and she was the fourth bride to wear it. Her ornament was a rope of pearls with a diamond clasp, the gift of the groom. She carried a bouquet of Ophelia roses.

During the ceremony the bride and groom stood under an arch of hawthorne boughs in bloom. They were unattended, save by a dainty little ring-bearer, Miss Lois ... ysdale, niece of the bride. During the signing of the register in which Mr. and Mrs. Warren ... ne of Lakefield took part, Mrs. R. Hamblin sang, "Until." Mrs. ... art Clysdale played Lohengrin's wedding March as the bride entered the church, and also as the bridal party left.

The ushers were Messrs. ... rd Jory and Hilliard Edwards.

The church was beautifully decorated with hawthorne boughs, growing plants, peonies and orchids. The central seats were finished with honeysuckle and those reserved for the invited guests were marked with white ribbon.

The rain, which had teemed down during the ceremony, cleared off as they left the church.

The bridal party, immediate relatives and guests, numbering about fifty, motored to Maple Hill farm, where the bride had lived before her marriage. The house was decorated with white bells and bridal wreath.

The bride's mother wore a handsome gown of black silk Canton crepe and the groom's mother one of printed silk Canton crepe, with corsage of roses.

Out-of-town guests were: Mr. and Mrs. Samuel Edwards, grandparents of the groom; Mr. W. Crawford of Medicine Hat, Alberta, an uncle of the groom, and his son, Mr. Hugh Crawford, now in attendance at the Toronto University; Mr. and Mrs. A. P. Hawthorne of Detroit, Mich., cousins of Mr. Garbutt, and Mrs. George Payne and Miss Payne, aunt and cousin of the bride from Lakefield. All the others were from near home.

The groom's gift to the ring-bearer was a signet ring; to Mrs. Clysdale, a gold watch bracelet; to Mrs. E. R. Hamblin, a gold bracelet, and to the ushers, kid gloves.

The gifts to the bride were numerous and beautiful, including several cheques, one of one hundred dollars, several pieces of silverware, chairs, two clocks, etc.

About five o'clock Mr. and Mrs. Garbutt left on their honeymoon. Mrs. Garbutt wore a gown of rosewood flat crepe, trimmed with sand, sand-colored gloves and stockings, with rosewood gabardine coat and hat to match.

As she came down the stairs to leave her girlhood home the bride divided her bouquet and gave one bunch to her husband's grandfather and grandmother, Mr. and Mrs. S. Edwards of Lakefield, another to her husband's father and mother, and another to her own parents. The remainder she threw down among the girls.

The honeymoon trip is by motor and they will visit Uxbridge, Sarnia, Paisley and Toronto. After their return they will make their home on the farm lately owned by Mr. A. G. Dunford, which Mr. Garbutt has purchased.

Church Business Meeting.

The congregational meeting of the Warsaw United Church was held last evening. Reports of the business standing of the congregation were read. It was decided to raise the salary of the minister to the new minimum.

Acting under the regulations of the United Church the congregation voted for and elected two stewards, Messrs. James Hawthorne and Gordon Payne. They also voted for two members of session electing Messrs. E. Hawthorne and David Taylor.

School Closes.

Warsaw School closed Thursday evening. The junior pupils, with Miss Quinn, teacher, held a little picnic in Mr. George Brown's woods. The senior pupils each gave a five-minute speech, an oral composition, and Mr. Currie was justly proud of the work done. "The Voyage of Life," "Farming," "The Silk Worm" and "Bravery" were among the subjects handled.

Miss Quinn, it is understood, is to remain a third year. Mr. Currie, who has been here, is leaving.

Personals.

Miss Helen Bowen has returned to Belleville Hospital. She had seventeen days for her holidays.

Miss Evelyn Gray is home for her seventeen-day holiday.

Mr. Bowen has started two more bread routes, semi-weekly.

CHURCH RE-OPENED.

Trinity Congregation Moved Into Newly Decorated Edifice.

NORHAM, June 29. — Sunday, June 27th, was a red letter day for Trinity United Church here. For eight weeks the congregation had worshipped in the League Hall because of decoration being done in the church, which was re-opened on the above date. Rev. C. E. Manning, D.D., of Toronto, General Secretary of Home Missions for the United Church of Canada, was the special speaker for the occasion and gave two very inspiring addresses to appreciative audiences. In the morning the church was comfortably seated and in the evening it was filled to overflowing. House plants in full bloom and bouquets beautified the pulpit and altar railing. Music in the morning was furnished by the local choir which excelled itself in the rendering "Witness for the King" and "Onward Moves a Mighty Army." Mrs. Harry Crosby, a graduate of Ontario Ladies' College, Whitby, and recently of Stirling, sang, "Jesus My Shepherd." In the evening a male choir of twenty voices from Morganston United Church rendered three selections in fine style, "Sweet Hour of Prayer," "Songs That Mother Sang" and "Where the Gates Swing Outward Never."

The signal feature of decoration standing out above all else is a cross and crown done in Gold Leaf paint on the front wall directly behind the pulpit, underneath this and within the arch is a large fan of several tints and colors. Over each pair of windows is a cross and crown of lesser size in colors to match the walls which are beautifully panelled in red, light blue and grey. The platform has been changed so that the pulpit and minister are seven inches higher than before.

An envelope offering of $250.00 to cover expenses was asked for on Sunday, the total amount received being over $300.00.

MISSION BAND PICNIC.

Children of St. James' Branch Hold Outing in Park.

The annual picnic of St. James' Mission Band was held yesterday afternoon in King Edward Park. A game of ball was played, the winners carrying off a box of chocolates. The following is a list of prizes:

Little Tots, 2, 3, 4—1st Julian Croft, 2nd Margaret Grose, 3rd Leah Davis.

Girls, 5, 6, 7—1st Margaret Pitchford, 2nd Willon Wilford.

Boys, 5, 6, 7—1st George King, 2nd Earl Williams.

Girls, 8, 9, 10—1st Dorien Elliott, 2nd Edith McLaren.

Boys, 8, 9, 10—1st Arthur Heal, 2nd Lloyd Grose.

Girls, 11-12— 1st Nelie Payne, 2nd Florence Cripps.

Boys, 11 to 14—1st Percy Atkinson, 2nd Arthur McLaren.

Girls, 13-14—1st Dorothy Swanger, 2nd Myrtle Melrose.

Girls, 15 and Over—1st Ella Heal, 2nd Dorothy Seabrooke.

Ladies' Race—1st Mrs. Allen, 2nd Mrs. Heal; consolation prize, Mrs. Davis.

Girls' Boot Race— 1st Florence Cripps, 2nd Dorothy Swanger.

Boys' Boot Race—1st Arthur McLaren, 2nd Arthur Heal.

Ladies' Boot Race—1st Mrs. Davis, 2nd Mrs. Payne.

Gents' Race—1st Rev. Mr. Richardson, 2nd Mr. J. O. Fife.

Band Girls Only—1st Ruby Swanger, 2nd Dorothy Seabrooke.

After the races were run off the children all sat on the grass, picnic fashion, the grown-ups following the example, and lunch was served by some of the ladies. The weather was all that could be expected and a good time was enjoyed by all, and the picnic a great success.

A few cents invested in a small want ad. will find, sell, rent or secure most anything for you. Give it a trial. 'Phone 1600 and your ad will be called for.

U.F.O. SERVICE IS OBSERVED

Rev. Mr. Howard of Millbrook Preaches at Wallace's Point.

GOOD ATTENDANCE

BAILIEBORO, June 30.—The annual service following the U.F.O. picnic on Thursday last, of the Cavan, South Monaghan and Peterboro Clubs, was held on Sunday, June 27, at Wallace Point.

The service was largely attended, partly due to the splendid condition of the weather. The Millbrook Band provided several musical selections while the crowd gathered.

The Rev. Mr. Howard, pastor of Millbrook United church took charge of the service, which opened with the singing of "Joy to the world." Mr. Howard took his lesson from John, Chapter 12, starting at verse 24. This was followed by the singing of "I need Thee every Hour," led by the Millbrook band.

In his opening remarks, Mr. Howard stated that the men's picnic had been held last week and that the women of the W.M.S. societies were going to hold theirs on Tuesday of next week. Mr. Howard spoke for a few minutes of his own experiences in U.F.O. Clubs in Prince Edward county, where they also had organized ladies' clubs. He spoke of the interesting gatherings, which proved not only social but also profitable meetings.

"The most earnest convictions of all sound thinking people rest in the fact that the destiny of our lives is rapt up in the rural communities," he said. The question of life in the rural districts is a very serious one, for if the rural community makes good then the country is safe, otherwise it is not safe and will not be established more soundly. The cities, if left to themselves, would not prosper in moral growth. In the city of Boston, eigthy two percent of the men in positions of leadership come from the country, village or small town. The matter of present legislation was referred to by the speaker. There were more votes for temperance in a recent election in these communities than there were for either of the candidates striving for the place in parliament. This is not true in cities, but in rural districts. The welfare of boyhood and girlhood is the hope of this country and the hope of the land is in Jesus Christ. Even wealth and prosperity fail if the people are not properly established in righteousness.

The speaker stated the question which he was going to discuss was: "What a Christian is."

As time passes by denominationalism also passes by, but this is not true of Christianity. The statement, "Give us your Christ, but not your civilization," was quoted as a saying of some foreign people. Then, people followed Christ according to their national characteristics. What is a Christian? One might say he is a Christ man, a man whose leader is Jesus. The Chinese say that a Christian is one who follows the Jesus way. A Christian may also be referred to as one who faithfully follows a chosen leader. Reference might be made to Mr. Ferguson or Mr. King, who are the chosen leaders in the Government.

In the New Testament five names are given for a Christian. In each there is a suggestion of a question and an invitation implied. The question is, 'We may adopt this as our standard of living.'

The disciples were first called Christians at Antioch. Before the name 'Christian' was applied to them they were called 'disciples', who are learners and receive a teacher's instruction. In one sense they are students. The things which Jesus taught were never known before.

In the Old Testament He is known as being holy and just, but Jesus laid stress on the fact that God was love and delivered man from suffering, that he was a father to all mankind, one who loved them. Reference was made to the fatherhood as portrayed in the story of the Prodigal Son. Jesus taught that Man's possibilities could be realized in God. One's attitude toward Him is represented by the life he lives. The cross is the only way of self-realization and self-expression—that is the Jesus way of living. People no longer hold contempt for man, no matter what profession he choses. The cross stands for ministry.

Christians are called disciples and disciples called Christians. In Acts, it is told that 'believers were added unto the Lord.' One who believes in the Lord Jesus Christ as the ruler of the world, is a Christian.' 'Thou shalt call his name Jesus, for He will save people from sin.' The power of sin is broken if we are submitted to the uplifting of Jesus Christ. Each one of us knows the power of sin. Christ, set apart by God to save men from sin, also is set aside to save the world. The duty has dedicated the ruling and saving of sinners to Jesus Christ.

"The real test of an individual's faith comes to light when he becomes ill. There is one whom he will stake his life upon before any other doctor. The world is thus aware of Jesus being. Through faith man's wrongs are righted, we become Christians when we realize our belief in Jesus Christ."

Attention was drawn to the process of Christianity—disciples, believers, followers, brother, Christians become brothers to Christians and to Jesus Christ. The term 'brother' suggests mediation as a man serves and as he endeavors to be a means of bringing souls to Jesus. Philip Brooks states, 'Disciples are those who sit at Jesus' feet to learn, Apostles are those who go out into the world to work and teach.

When Jesus fed the five thousand the loaves and the fishes, he blessed, broke, and gave to his disciples. Not one showed any inclination to satisfy his own wants before feeding the multitudes. This they learned from Jesus as disciples. They saw the privilege as doing as Jesus would do in ministering to the needs of others.

"What is a saint? Not a sanctimonious creature—one matured in following, trusting and believing in God. Sainthood is the result of the process of learning of Jesus and being brothers of and in Christ and recognizng the privileges of Christ in the attitude shown towards others.

"There are no people who may count for more in the upward step toward God than the people in the rural community. There is one book purposely written to lead men and women to be followers of God. That book is John."

In closing Mr. Howard recited an old favorite selection, "Oh! Brother Man."

While the offering was being received the band played a selection and led in the singing of the closing hymn, "Jesus Saviour Pilot Me."

IS YOUR CHILD THIN AND WEAK?

Cod Liver Extract In Sugar Coated Tablets Puts On Flesh and Builds Them Up.

In just a few days—quicker than you ever dreamed of—these wonderful health building, flesh creating tablets called McCoy's Cod Liver Extract Tablets will start to help any thin, underweight little one.

After sickness and where rickets are suspected they are especially valuable.

Most people know that from the livers of the lowly codfish vitamines of the first class are extracted—the kind that help all feeble underweight men, women and children.

Try these wonderful tablets for 30 days and if your frail, puny child don't greatly benefit—get your money back.

A very sickly child, age 9, gained 12 pounds in 7 months.

Ask McDermid Drug Co., McDermid and Jury, Bond's Drug Store, or any druggist, for McCoy's Cod Liver Extract Tablets—as easy to take as candy, and 60 ... 60 cents.

ANNIVERSARY KEPT AT CAMPBELLFORD

Rev. William Allan of Peterboro is the Special Preacher.

CAMPBELLFORD, June 30.—Anniversary services were held in St. Andrew's Presbyterian church on Sunday, June 27, the preacher for the day being Rev. William Allan of Peterboro. Large congregations were present at both services and special music was rendered by the choir. Mrs. Robert Drummond of Winnipeg, a former member of St. Andrew's choir, sang solos at both services which were well rendered. Mr. Arthur Collinson played an instrumental solo with Mr. Pearson as accompanist. All those taking part and their leader are deserving of praise for the music.

The church was beautifully ... ed with ... At the ... was ... ley of ... Kent Kil... playing ...

Allan took as his text, "And they lifted up their eyes and saw no man save Jesus only", giving a very explicit and well delivered line of thought.

In the evening Rev. Allan read the 15th chapter of 1st Corinthians and gave a few minutes talk on the death and resurrection of Christ. He spoke about so many people of the church feeling they were always being asked for money and that if more people would make themselves acquainted with the fortieth Psalm their attitude toward church subscriptions would change. Rev. Allan said he had never begged but if he had to beg he would like the privilege to beg for Christ and ask that on his tombstone be engraved, "It came to pass, the beggar died."

As his text for his sermon he read the 2nd verse, Psalm 122, "Our feet shall stand within thy gates, O Jerusalem." The first church in Jerusalem was composed of Jews before the Gentiles entered, and the one hope of the Jews was to live according to the law and not be as the pagan countries with idols. He explained that the only hope of Heaven was obtained by following the narrow way and living a Christian life. He gave as an illustration two children playing train. The little lad was engineer and the little girl was an only passenger. The first station called was Edinburgh, but the passenger did not get off; then Glasgow but still she stayed on; then suddenly he called out, "Heaven", and the little tot said, "Stop here, this is where I want to get off," showing that even children in their play show a serious line of thought.

He gave another illustration of an organist of a famous cathedral who was so jealous of anyone playing his organ that he would not allow it. One day a stranger asked to be allowed to play and on an impulse the organist gave his consent. At the conclusion, he asked the stranger his name and found out he was Mendell, a famous player. He cried out, "Oh my God and I almost said 'no.'" He urged all members to be like the player and say "yes" and follow the Christian life and like the theme of the text, "Stand within the gates of Jerusalem."

Mr. Allan thanked all for close attention and expressed appreciation of the excellent music, large congregations, and to Rev. Mr. MacKenzie of Burnbrae, who omitted his evening service to allow his congregation to be present at the anniversary services.

Garden Party.

St. Andrew's garden social was held on Monday evening on the Manse lawn. There was a large attendance and the weather man proved himself a sport and a nice evening was the result. The grounds were well lit up and the many booths, with their bright decorations, added to the beauties of the grounds.

The Northumberland Regimental Band, under the leadership of Mr. Pearson, provided excellent music for the evening. The Blue orchestra also played several selections which were heartily encored. Messrs. J. C. Anderson and Fred McMullen proved themselves excellent violinists and received many ovations from their audience.

The supper tables were constantly filled with crowds until long after 10 o'clock. Mrs. James Alexander, convener, Mrs. John Anderson and Mrs. John Wallace, who had charge of the coffee, and all the ladies who assisted at the tea tables are to be congratulated on the capable management and efficiency of the service given.

Miss Grace Blue, Miss K. McArthur and Miss D. Reynolds, all in Gypsy attire, were in charge of the fish pond and the "fish" were all caught long before closing time.

Messrs. J. Allan, T. Campbell and J. Storey had charge of the ice-cream and soft drinks and were kept busy by a steady stream of customers.

Mrs. N. Morrison, Messrs. N. Morrison and J. Wallace were keepers of the "hot dogs" and soft drinks and were not allowed to idle many moments.

Misses H. Atkinson, L. Hay, V. Hay and Storey were busy throughout the evening selling candy and Mrs. Bayttisby, Mrs. G. Hay and Miss Connor had charge of the flower booth.

All the booths were gaily decorated with evergreens, lanterns, flowers and streamers.

An acre of performance is worth a whole world of promise.—Howell.

Blue-jay will enable you to wear the loveliest, most extreme shoe styles without fear of corns

"Unskilled use of corn razor invites infection"—says Chiropodist

"'The blade slipped!'—that explains hundreds of cases of foot infection," says Rachel H. Freer, well-known New York chiropodist. "No unskilled hand should ever pare a corn. It is a job for a chiropodist."

Visit your chiropodist as often as you do your dentist, if you would keep your feet in prime trim. But between visits, when a corn needs attention, put on a Blue-jay plaster.

Blue-jay is the safe, gentle and sure way to remove a corn at home. Even the most obstinate corn seldom needs more than a second plaster. Standard for more than twenty-six years . . . May be had at all drug stores.

Blue-jay

THE SAFE AND GENTLE WAY TO END A CORN

A Family Affair

Dad started it because he hated to waste time and money in the shoe-shine parlors.

Then Mother wanted her shoes always smart and shapely. And Junior grew too proud to go to school without well-polished shoes.

So now all the family shine their own shoes with—

"NUGGET" Shoe Polish

100 Shines for 15c.

Saves Money

Every time you shine your shoes at home with "Nugget", instead of going to a shoe-shine parlor, you can add 15c. to your savings—and because the shine lasts, you don't need to polish your shoes so often.

Black—Tan—Toney Red—Dark Brown and White

Saves Shoes

"Nugget" softe... preserves the ... gives a brillia... shine and m... waterproof. ... does not cr... last many ... when "...

"Nug... fit—c... use—... 50c.—

...olds ...ower of ...y doctors' hospitals. ...ROL

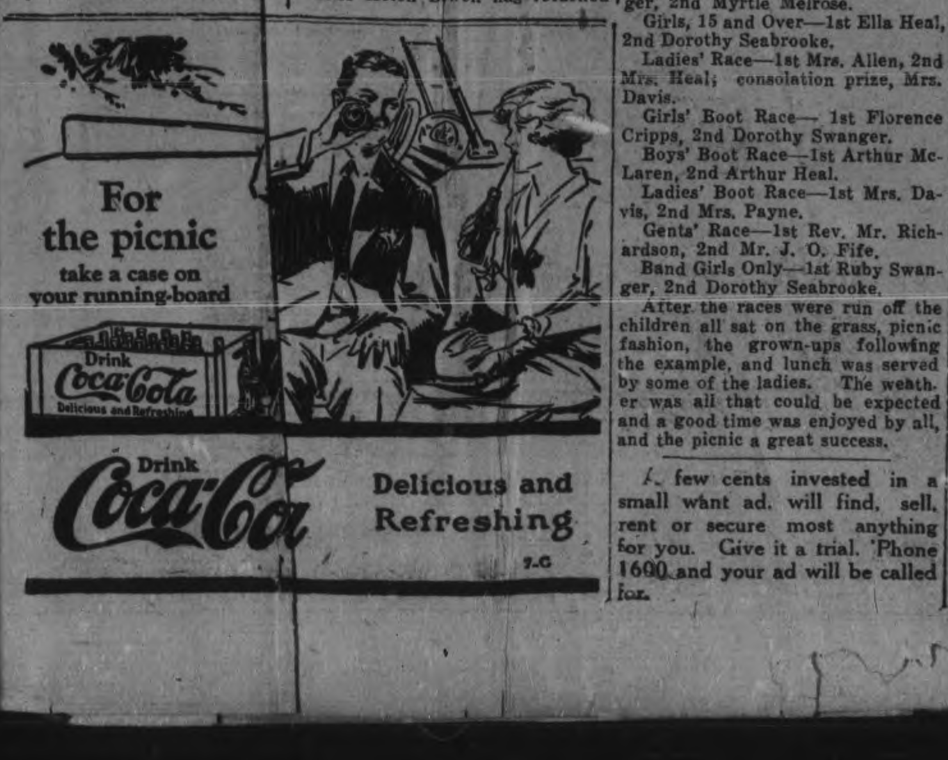

romotions Made At The City Public Schools

NG GEORGE SCHOOL

From Jr. IV to Sr. IV.

ours — Edward Brown, Isabel n, Connie Legon, William Put- Mildred Holden, Pearl Smith, aret Rogers, Ethel Cooke, Henry herd, Jack Smith, Winnifred Wood, Simpson, Marion Mitchell, Ernest gate, Eleanor Peters, Lilian Wes- Fred Darrah, Archie Townsend' ys Mortimer, Merton Pearse, Gar- Cox, Jean McCauley.

ss — Hector Bousfield, Mildred timer, Lily Withers, Phemia Hen- Russel Curry, George Bishop, ard Walsh, Everett Peters, Eva inger, Fred Earle, Phyllis Rome.

ecommended—Morgan Perry, Wil- Steele, Nora Gemmell.

From Sr. III to Jr. IV.

Class A.

onours—Eileen Fisher, Faith Cal- Dorothy, Perks, Jeanne Gray, rles Glover, William Mitchell, Ha- Seymour, Roland Hill.

ss—Arnold Worboy, Bernard Pam- t, Muriel Porter, George Record, da Joyes, Florence Taylor, Nellie y, Lionel Doughty, Sidney Storey, rothy Dodds, May Conners, Alfred lls, Joe Stenton, Keith Darrah.

Recommended—Grace Hawkes, Ma- line Buck, Bob Cruikshank, Doris ton.

Class B.

Honours — Richard Earle, Miriam rrison, Garnet Davis, Ira William- n, Genevieve Playford, Roma Reid, wen Brand, Carlyle Ferguson, Gladys eavis, Connie Mason, Robert Ham- on.

Pass—Harry Walsh, Eddie Dixon, laude Hewitt, Evelene Millar, Ross ammett, Russell Brand, Hazel Foster, tampford Reid, Norman Calladine, larian Ballantyne, Leonard Mahood, drian Pammett.

From Jr. III to Sr. III.

Class A.

Pass—Edgar Burton, Jessie Wright, Eva Pattenden, Melville McKinley, Blanche Taylor, Joan McKay.

Class B.

Honours—John Langley, Kate Monaghan, Dorothy Robinson, Walter Dinesen, Marian Jaquith, Ola McCauley, Louise Wesley, Alma Seymour, Catherine Gash, Melville Hunter, Catherine Joyes, Hilda Storey, Wilfrid Cummings, Floyd Alton, Elmer Pearse, Margaret Bethune, Vivian Greer, Frances Wand, Audrey Williamson, Edison Kimball, Keith Kelly, Dorothy Green, Jim Rogers, Lillian Mills.

Pass — Gerald Bousfield, Muriel Krant, Desiree Vivash, David Peters, Elmer Mitchell.

Class C.

Honours — Dorothy Lipsett, Jack Gemmell, Eddie Starr, Elva Throop, Donald Worboy, John Hunt, John Bettes.

Pass—Jack Couper, Earle Record, Clarence Lipsett, Dan Loescher, Violet Britnell.

From Sr. II to Jr. III.

Class A.

Honours — Jean Black, Douglas Mowry, Emily Merrett, Bill Ellis, Bill Perks, Claudia Alton, Ralph Howland, Hilda McKinley, Rose Willshaw, Hilda Lester, Jack Hughes, Oswald Anderson, George Hunter.

Pass—Gordon Hopcroft, Tom Markwick, Stanley Clark, Christina Whatman, Leslie Burton, Frank Earle, Stewart Williamson, Mamie Brien.

Class B.

Honours — Sidney Townsend, Marie Ferguson, Gordon Pammett, Irene Vivash, Donald Welch, Hazel Mahood, Violet Taylor, Nancy Harbison, William Davies, Nelson Hewitt, Roy Wood, Frank Pammett.

Passed — Delmar Rusaw, Dorothy Lambert, William Fisher, Wilfred Lee, William Hewitt, Eric Pearce, Elsie Day, Malcolm Brand, Laura Chartren, Katharine Hill, Ruth Ellis, Florence Reid, Jean Stokes, Almer Conners, Margaret Morgan.

Book I to Jr. II.

Honours — Rosie Bedding, Dorothy Merritt, Kay Denesen, Gwenyth Boorman, Audrey Whittaker, Shirley Aker, Margaret Sexsmith, Norma Pammett, Desmond Hunter, Gerald Rusaw, Beverley Rogers, Jack Legon, Wilfred Conners, Phyllis Starr, Ethel Roberts, Gordon Ballard, Alicia Langley, Lilian Bathgate, Thelma Pattenden, Olga Brand.

Pass—Mabel Darrah, Neil Alton May Lambert, Annie Wright, Billy Hepburn, Everett Doughty, Winnifred Sharpe, Stanley Page, Stewart Gardiner, Jack Jewel.

Recommended to Pass—Robert McClean, Madaline Williams.

Primer to Book I.

Honours — Gladys Clark and Florence Trebilcock, Barbara Convery Myrtle Joyes and Eddie Mowry, Jack Davies, Kenneth Hopcroft, Jack Brady, George Taylor, Edward Bedding.

Pass—Andrew Chartran, Betty Perks, Kathleen Alton, Fred Simmons, Jean Jewell, Sheila Wright, Jean Wright, George Cooper, Denelta Rusaw, Madge Mycroft, Douglas Mortimer, Evelene Pammett, Clayton Armstrong, Verdun Markwick, Vera Wood.

Recommended—Nelson Davis, Gladys Payne.

Kindergarten Primary to Primer.

Beatrice Mahood, George Ebbs, Harold Pammett, Nelson Foster, Viola Sexsmith, Margaret Gardner, Jack Hales, Dean Kelly, Jean Alton, Muriel Elliotte, Kenneth Wells, Cecil Ferguson, George Northcott, David Rogers, Donald Wells, Norma Whittaker, Lillian Brand, Cyril Garrett, Ruth Darrah, Douglas Barringer, Donald Purdy, Emily Liddell, Fred Agnew, Doreen Smith, Howard Tucker, Wallace Clark, Mildred Mitchell, Vernon Brand, Walter Taylor.

Kindergarten to Kindergarten Primary.

Donald Carpenter, Rose Croft, Arthur Cummings, Helena Gough, Jack Graham, Robert Greer, Dorothy Hanna, George Hawkes, Marjorie Joyes, Ross Kimball, Edith Laws, Isobel Milliken, Gladys Mills, Donald Mittle, Arthur Northcott, Evelyn Robinson, Vernon Rose, Jack Seymour, Irene Simpson, Harvey Starr, George Stokes, Albert Storey, Marjorie Tinker, Basil Williams, Helen Wright.

QUEEN MARY SCHOOL

Junior IV. to Senior IV.

Passed—Gwendolyn Hewett, Doris Armstrong, Jack McWilliams, Audrey Crary, Gwen Sorby, Harold Chadwick, Bob McClellan, Marion Armstrong George Lancaster, Max Warne, Olive Elcombe, Grace McCannan, Floyd Wagar, Louis Chesler, Chrissie Forrest, Margaret Heaslip, Clifford Cadd, George Doukas, Pearl Graham, Billie Widdess, Harold Mesley, Elizabeth Mulholland, Jack Heffernan, Eleanor Hawley, Walter Jones, Roy Bath, Joe Halliday, Doris Ackford, Edith McNamee, Muriel Kent, Donald Best, Lionel Sorby.

Passed—Douglas Kelly, Howard Cunningham, Ralph Clark, Arlie Herron, Allan Worsencroft, Vernon Armstrong, Jack Allison, Helen Cole, Lilah Ruiter, Harry Anderson, Leslie Cavalier, Robert Cathcart, Willie Boddy, Grace Jackson, Patricia McClellan, Isabel Weddell, Ruby Jackson, Margaret Warne, Jean Murray, Jack Richardson, Donald Lillico, Netta Brunton, Russel Jones, Demetra Doukas, Donald Green, Harold Wright, Helen Donaldson, Helen Veitch, Alfred Smith, Alice Weston, Walter Seabrook, Alex. Kennedy, Harry Collinson, Bert Bishop.

Recommended—Muriel Routly, Jean Blade.

From Sr. III to Jr. IV.

John Londerville, Helen Heffernan, Gordon Kennedy, Leola Roseborough, (Olga Huffman, John McIntyre, Jack Penrose, equal), Wilfred Collinson, (Douglas Lundy, Isabel Reid, equal) (Hazel Laing, Muriel Donaldson, equal), Holly Mowry, Barbara Ackerman, Margaret Currie, Isabelle Lillico, Barclay McKone, Walter Fullbrook, Margaret Allison, (Gordon Hardie, Herbert Hawley, equal), Winifred Bohn, Burton McFadden, Graham Niven, Mary Macdonald, Ervine Fine, Fleeda Herron, Doris Rogers, Allison Gordon, Bertha Willison, (Ronald Asquith, Bobby Hewett, equal), Alma Stinson, Mervyn Jinks, Jack Loucks, Peter McArthur, Percy McNamee, Marguerite Kidd.

Recommended—Gordon Wainwright.

James Clark, Jack Dawson, Bob Darcy, Kenneth Weldon, Kenneth Roy, Harold Dawson, John Weddell, Douglas Paterson, Hugh Bishop, Eunice Thexton, Wm. O'Neil, Viola Dobbin, Ruth McKee, Jean Wilson, Arthur Wood, Thelma O'Neil, Jack Thexton, Oswald McCulloch, Gordon Duncan, Louise Lundy, Ethel Cooney, Stewart Hayes, Lenore Warne, Beatrice Florence, Betty Lytle, Eric Trussler, Rosie Kent.

TINTED CUT-UPS

Cut Out the Pieces, Paste Them Together Correctly, Color the Sketch, and Fill in the Missing Word

—BY HAL COCHRAN—

is in a cage a hopping 'roun',
ne'er a circus comes to town.
ch little tike
ound to like
next best to the clown.

of this antisep that dull pain—re and gradual former smoot
At the corner druggi W. F. YOUN Lyman Bldg.
Absorb

From Jr. III to Sr. III.

Passed—Doris Skinner, Dorothy Elliot, Harry Marsh, Annie Gordon, Lillian Weston, Roy Dunlop, Roy Rutherford.

Pass—Mary Cathcart, Athene Doukos, Grant Cameron, Harold Botnick, Bernice Kennedy, Joyce Harris and Margaret Loucks (equal), Alice Rutter, Mark Bredin, Vera Downes, Barbara Birks, Bob Maybee, Hannah Botnick, Ronald Seabrook, Victor Millard, Gordon Hall, Alberta Wright, Anna Edmondson, Philip Amys, Jack Miller, Douglas Grant, Gordon Armstrong, Keith Jackson, Merrill Ruiter, Irene McGregor, Gerald Gray, Sam McKinley, Frances Forsythe, Edward Lesslie, Douglas Cruthers, Maxine Sluggett, Billie Petrie, Dorothy Berwick, Edward Huffman, Mary Carr, Nelda Routly.

Recommended—Maurice Ephgrave.

Book II to Jr. III.

Dorothy Weese, James Trotter, Whipple Kelly, Marlow Banks, Jack McKone, Douglas Mackintosh, Iris Borland, Margaret Lytle, Eleanor Kirn, Jack Morrow, Billy Grier, Norman Wilson, Louise Hall, Margaret Preston, Ronald Cameron, Leonard White, Virginia Grant, Anne Macdonald, Ellen Anderson, Reginald Foster, Vincent McLean, Dorothy Cooney, Walter Howell, Alice Dale, Edna Hardie, Marjorie Powell, Clifford Harding, Olive O'Neill, Jean Cole, Jean Ackerman, Earl Florence.

Pass—Betty Manning, Frances Tully, Lloyd Kirn, Viola Bath, Marian Stacey, Willie Hayes, Margaret Macdonald, Muriel O'Neil, June Best, Milson Smith, Betty Carman, Bobbie Huffman, Phyllis Lawrence, Walter Gallagher, Hazel Clarke and Hilda Hayes (equal), Mossom Lancaster, Billy Kimmel, Eric Edmondson, Irene Dellenbach, Ross Pulkinghorn, Stewart Harding, Max Hutchinson, Pearl Deal, Isabel Middleton, Phyllis Cruthers, Jack Ackerman, Bessie Chandler, Mary Cavalier.

From Book I to Book II.

Kathleen Foster, Helen Routly, Bob Fortye, Donalda Dolan, Sam Patte, Fred Wetton, Hilda Thompson, Jean Meyers, Edith Boddy, Marjorie Thexton, Maurice Gadd, Ross Latimer, Fred Willison, Murray Gates, Russel Curtis, Stuart Curry, Isabel Olin, Sydney Smith, Phyllis Harris, Bert Bolam, Earl Ross, Harold Vollans, Jack Cranfield, Arthur Millard, Charlie Steadman, Joe Leith, Pansy Rosebush.

Amy Soulby, Geraldine Chapman, Bernice Fine, Marguerite Lillico, James Hall, Wallace Barton, Carl Henry, Allen Clark, Donald Shiner, Florence Snowden, Donald Carr and Sylvia Elliott (equal), Robert Juby, Barbara Waite, Raymond Goodwin, Grant Clark, Albert Foster, Betty Wetton, Phyllis Dawson, Fred Kimmel, Melville McKee, Barbara Mackintosh, Sydney Weaver, Ray Harding, Ollie Henry, Donald Anderson, Douglas Reid, Donald Tully, Jean Blewett.

Recommended—Beatrice Zacks, Selma Florence, Louise Spriggs.

Primer to Book I.

Harvard White, Shirley Grant, Elva Roseborough, Joyce Forsythe, Ethel Dobson, Donald Penrose, Aphrodite Doukas, Hubert Vallery, Stuart Laing, Alfie Dawson, Charlie Jenkinson, Donald Hill, Winnifred Dobbin, John Pratten, Haig Kelly, Bobbie McClennan, Arthur Todd, Elsie Smith, Ronald Ackford.

Primer Class B to A.

Edna Borland, Cecile Hardie, Douglas Tanney, Jean Loucks, Mary Richardson, Rudell Crary, Patricia Thompson, George Maclean, Dorothy Meeks, Kenneth Gates, Phyllis James.

From Primer to Book I.

Passed—Sherry Bond, Kathleen Lawrence, Myrtle Deyell, Billy Clark, Jean McLean, Linden Reed, Sheldon, Huffman, Donald Weese, Jean Flett, Olga Preston, Ernest Ward, Wm. Todd, Jack Currie, Grant Kirn, Norman Routly, Reg. White, Frank Jones, Jim Harvey, Eileen Schoales, Phyllis Pond, Gladys McCennan.

Recommended—Dorothy Braham.

From Class B to Class A, Primer Room 12.

Passed—Thelma Robinson, John McClennan, Helen Morrow, June Belcher, Jack Macgregor, Marion Smith, Evelyn James, Geo. McLean, Sigmund Botnick, Douglas Macfarlane.

Kindergarten, Primary to Junior Primer.

Marion Juby, Margaret Foster, Claire Dobson, Helen Latimer, Ruth Robinson, Ellen Thexton, Dorothy French, Doris Wagar, Bobby Hamilton, Joan Ottewell, Betty Middleton, Kenneth Dobbin, Sammy Andrew, Julius Fine, Myrtle Boreham, Hilliard Gallagher, Harold Moncrief, Roger Parlour, Dorothy Steadman, Marie Sluggitt, Walter Thomas, Jack Robson, Zoe Stayzer, Reggie Mowry, Donald Henry, Arnold Campbell, Ross Foster, Raymond Foster, Muriel Harding, Reggie Smith, Catherine Willison, Billy Rosebush.

Junior Class to Senior Class.

Stanley Downes, Mary Hall, Edwin Hopkins, Gerald Juby, Betty Kirn, Elizabeth Mackintosh, Kenneth Waite, Phyllis Webster, Thomas Wood, Donald Duncan, Orma Lacheur.

KING EDWARD SCHOOL

Jr. IV to Sr. IV.

Honours — Alberta Hall, Bob Cunningham, Fern Rahmel, Blanche Thompson, Betty Pilling, Pearl Thomas, Dorothy Allen, Lily Jenkins.

Pass—Jean Cox, Stanley Clark, Elsie James, Dorothy Finnie, Molly Siegel, Alice Bradshaw, Arthur McLaren, Lawrence Melrose, Ina Pilling, Ralph Agnew, Florence Cripps, Flora Linsey, Dorothy Seabrook, Eunice Miller, Donald Wood, Aileen McConkey, Bruce Spence.

Sr. III A to Jr. IV.

Honours — Walter Rose, Dorothy Lockhart, Gordon Seabrook, Ivy McGovarin, Will Parkes, Tom Snowdon, John Watson, Chrissie Milby, Genevieve Price, Lionel Allen, Harry Carter, Eleanor Gibson, Edna Pilley.

Pass—Albert Poolman, Marjorie Nokes, Oscar Sloane, Jack Richardson, Osborne Wells, Nellie Payne, Ray McFadden, Clara Dainton, Violet Nokes.

Sr. III to Jr. IV.

Honours — Margaret A Linsey, Ormond Benson, Me Irma Allen, Percy M Pillsworth, Percy Sands, Charles Dor

Ivy Watkins, Margaret Morrow, Harold Sowden, Nellie Shaw, Dorothy Battle, Gordon Poolman, Lillian Baldry, Lillian Dickens.

Passed—Mable Copson, Melville Holden, Cedric Robson, Beatrice Curtis, Robert Simmons, Jean Mackness, Gerald Moffatt, Irene Sturgeon, Dorothy Lasenby, Stanley Mitchell.

Jr. III to Sr. III.

Honours — Tom Smart, Ronald Davis, Gwynneth Cowell, Dorothy Frost, Elsie Clarke, Vera Davis, Muriel Blue, Hazel Jones, Jean Rose, Joe Watkins, Annie Timm, Albert Ball, Archie Dryland, George Miller, Pansy Timm, Evelyn Thompson, Eileen Timm.

Pass—Dorothy Drysdale, Grace Edwards, Maurice MacKenzie, Alma Welch, Arthur Copson, George Biggs, Mary Simmons, Kenneth Masters, Albert Lasenby, Lillian Forsythe, Marjorie Menzies, Marjorie Edwards.

Jr. III B to Sr. III.

Honours—Ronald Hayward, Rhoda Brock, Reggie Lesurf, Teddy Pilling, Alberta Frost, Myer Siegel, Jim McGovarin.

Passed—Mary Brown, Jean Fairbairn, George Campbell, Muriel Ward, Louis Cox, Lloyd Wells, Edith Abraham, Charlie Paget, Norman Wood, Audrey McConkey, Arthur Smith, Isabelle Melrose, Margaret Snowdon, Ruby Swanger, Earl Grose, Malcolm Taylor, Arthur Sowden, Harold Lesurf, Hilda Curtis, Ivah Whatley, Pearl Welch, Victor Coombes, Marjorie Sims, Robert Waldie, Earl Beatty, Harold Leeson.

Book II to Jr. III.

Honours — George Ball, Mary Gregson, Ray Gillis, Wanda Watterworth Edith McLaren, Dorothy Hardman, Harry Hoy, Garnet Drain, Melville Parnell, Helen Batten, Gladys Gerard, Marjorie Leether, Donald McIlwain, Ruth Reader, Grace Woodcock, Madeline Shadgett, Arnold Frost, Marjorie White, Jack Mervin, Alfred Field, Rose Moore, Brinson Cox.

Pass—Velma Duffin, Robert Avery, Viola Simmons, Percy Udy, Harold Bowler, Freda Field, Charlie McMaster, Edmund Boyler, Leona Waldie, Albert Todd, Leslie McLaren, Roy McCabe, Clayton McIlwain, Martha Sands.

Jr. II to Sr. II.

Honours — Annie Bromley, Edwin Inkpin, Maurice Dunkley, Violet Ball, Alan Fair, Jack Cooke, Fred Todd, Harold Forsyth, Frank Cunningham, Carlos Palmer, Marjorie Lightowlers, Fred Darwin, Arthur Rose, Olive Morley, Winnie Snowden.

Pass—Herbie Coombes, Alex. Watson, Marion Stazicker, Mary Edwards, Jack Patterson, Keith Welch, Helen Hartman, Arthur Heal, Earl Vannest, Madeline Woodcock, Gerald Grose, Madelyn Thompson, Arthur Thomas, George Martin, Jimmie Welch, Donald Menzies, Helen Chambo, Cecil Thompson, Kathleen Hierons, Fred Hunt.

Book I to Book II.

Honour Standing — David ll, Aileen Smyth, Dorothy Lees Inez White, Doris Ferguson, Florence Farrence, Dorothy Woodcock, Leona Foote, Norman Bowler, Neil McLeod, Doreen Ferguson, Kenneth Wood, Fred McGovarin, Jennie Siegel, Jack Ferguson, Ruth Simpson, Jennie King, Tommy Monk, Annie Sands, Sadie Shaw, Edwin McMaster, Douglas James, Harold James, Jean Meeks, Marjorie Fitzner, Mary Murney, Goldie Lamont, Lloyd Grose.

Pass—Harold Wells, Bruce Thompson, Walter Wells, Henrietta Murney, George Close, Dorothy Self, Norman Jobe, Martha Wells, Kenneth Roberts, Verna Turner, Edward Underwood, Hilton Palmer, Gordon McIlwain, Geo. Downer.

Book I to Jr. II.

Honours — Lillian Thomas, Doriene Elliott, Dorothy Williams, Jean Whatley, Edith Spencely, Muriel Byers, Frances Allen, Mary Pirie, Anna McKenzie, Leonard Copson, Jean Dryland, Freddie Edwards, Margaret Pitchford, Edith Long, David Smyth, Florence Outram, Fred Watson.

Pass—Dave Leether, Isabel Jackson, Thelma McLaren, Audrey Dryland, Phyllis Wagar, Hazel Palmer, Leonard Underwood, Reta Pillsworth, Lois Hill, Agnes Sturgeon, Eileen Doig, Violet Watkins, Foster Thompson, Frank Patterson, Wilfred York.

Primer to Book I.

Edna Lee, Margaret Hadden, Bernice Walker, Verna Allen, Marguerite Munden, Helen Close, Lionel Campbell, Beverly Cowell, Rolly McWilliams, Margaret Baird, Gewndolyn Farr, Mary Harvey, Alex. Lassenby, Vernon Ferguson, Phyllis Cox, Elma Moffat, Hermie Castle, Archie McMaster, Betty Ferguson, Jack Siegel, Dorothy Waldie, Jean Matchett, Billy Piercy, Bertie Woodcock, Albert Pilley, Ronald Blue, Vera Dunk, George King, Cyril Davis, Donald Fair, Ernest Fairbairn, Laverne McFadden, Tommy Rose, Orville McFadden.

Junior Primer to Senior Primer.

Evelyn Drain, Ethelbert Peel, Ernest Hood, Luella Wagar, Edward Hood, Max Grose, Charlie Fenner, Violet Freeman.

Kindergarten Primary to Primary.

Class A.

Kenneth Self, Dorothey Freeman, Helen Reader, Noreen Palmer, Walter Harvey, Kenneth Eakins, Betty Mackness, Madeline Rose, Verne Whatley, Ronald Duffin, Percy Dyer, Ernest Brown, Kenneth Moffatt, Theodore Woodcock, Margaret Smart, Elsie Stazicker, Betty Sands, Hazel Woodcock, Agnes Shaw, Irene Poolman, Jean Macleod, Yvonne Follis, Emma Graeme, Margaret Fairbrother, Marion Biggs, Lucille Hillier, Elwood Nichols, Robert Todd, Thelma Meighen, Arthur Knoxe, Annie Sedgwick.

Class B.

Doris Fraser, Ethel Cox, Viola Price, Gerald Mackinnon, Douglas Leal, Billy Rose, James Hoy, Bryan Roberts, Audrey Clarke, Willow Wilford, Julian Wade, James Huggins Kathleen Farrence, Jessie Hutton, Eileen Sellon, Margaret Udy, Herbert Bromley, Clarence Asseltine, Gwyneth Lockie, Joyce Lasenby, Frederick Coombs, Herbert Campbell, Mildred Henthorne, Phyllis Meighen, Winifred Gilders, Gordon Wagar, George Watson, Edwin Waterman.

QUEEN ALEXANDRA SCHOOL

IV. to Senior IV.

n Dearborn, S

Mackey, Helen Davis, Muriel Preston, Bruce Payne, Dorothy Henderson, Norman Nesbitt, Virginia Deyell, Douglas Fraser, Leslie Munden, Pearl Mills, Elsie Gates, Ivan Hagerman, Isabel Cragg, Gordon Smith, Mary Vance.

Pass—Marion Manning, Jack Clayton, Helen Heard, Jack Mark, Betty Goldie, Lillian Heard, Roy Ellison, Isabel Lackie, Billie Inch, Gwendolyn Pinn, Josephine Carson, Dan. Whitnell, Kenneth Long, Herbert Brooks, Reta Bebee, Charlie Dorrington, Iva Rose.

Recommended—Margaret Roy.

Senior III. to Junior IV.

Honours—Lily Bull, Bertha Inch, Helen Crowe, Hilda Phillips, Alice Shurety, Kenneth Johnston, Lloyd Lewis, Fraser Bradshaw, Gladys, Peryer, Agnes Purdy, Elizabeth Smethurst, Phyllis Bebee, Grant Morrow, Reginald Kingdon, John Telford, Lloyd Parnall, Marjorie Nesbitt, Mary Terrace.

Pass—Jennie Butcher, Shirley Pettit, Edna Calvert, Florence Lemmings, Alberta Simmonds, Basil Stephens, Marvin Hamilton, Jack McEwen, Karl Dorrington, Bob Kingdon, John Orde, Hilda Jarvis, Gladys Bebee.

Recommended—Dorothy Eggerdon, Alma Powers.

Junior III. to Senior III.

Honours—Eric Goodwin, Irene Pogue, Eric Westbye, Gladys Dafoe, Keith Wills, Wilfred Jackson, Marion Wray, Gavin Saxby, Doris Tremain, Archie Jarvis, Hilda Sedgwick, Phyllis Braund, Donald Mackay, Daisy Castle, Lorne Galley, Clarence Anderson, Laura Reid, Orville Smith, Winnifred Norton, Margaret Kerr, Hilda Egerdon, Ruby Clayton, Clifford Darling, Stanley Lewington, Doris Hayward, Edith Wills, Margaret Dainton, Myrtle Brooks.

Pass—Ina Tamblin, Gordon Ellis, Marguerite Revoy, Helen Rogers, Helen Tewsley, Charlie Barton, Ruth Tremain, Stanley Montgomery, Donald McEwen, Fred Walker, Edith Glover.

Senior II. to Junior III.

Honours—Olive Shurety, Louise Herrick, Betty Preston, Jimmy Morrow, Jack Turnbull, Helen Evans, Winnifred Eggleton, Geraldine Payne, Sidney Lewington, Earl Smith, Dora Brumwell, Alton Manley, Isabel Duthie, Harry Pinn, Ernest Turnbull, Tom Cragg, Carleton Patch, Stuart Clark, Frances Pollard, Jean Tedford, Tom Martin, Walter Ellison, Ernest Johnson, George Hall.

Pass—Billie Pakenham, Allan McQuarrie, Stanley Meharry, Milton Beatty, Gwendolyn Parnell, Verna Mills, Della Reynolds, Viva Janeway, Stanley Ellis, Dorothy Morrow, Madge Meharry, James Dorrington, Arthur Barnes

Junior II. to Senior II.

Honours—Margaret Wise, Marion Green Laurence Henry, Rosamond Castle, Elsie Suddards, Freda Martin, Billie Green, Eleanor Stephenson, Harold McQuarrie, Donald Ross, Gerald Pullyblank, Helen Jenkinson, George Walton, Arthur Ellis, Max Bebee, Marjory Goldie, Delbert Dorrington.

Pass—Marjorie Hall, Lorne Janeway, Vern Janeway, Arthur Kingdon, Roy Heard, Eva Smith, Margaret Hamlin, Jack Frizell, Earl Glover, Willie Maynard, Philip Maynard.

Recommended—Lester Boorman, Ivy Powers, Donald Henderson.

Book I. to Book II.

Honours—Daisy Inch, Verna Bradley, Ralph Hagerman, Marguerite Hamilton, Ralph Flitton, Betty Castle, Jane Harvie, Morris Wearing, Selena Martin, John Bickersteth, Hilda Freeman, Ethel Butcher, Ernest Beatty, Isabel King, Kenneth Laidley, Ethel Revoy, Ruth Pogue, Victor Montgomery, Eleanor Scheib.

Pass—Keith Jarvis, Morgan Pinch, Ross Jordan, Zaida Harvie, Arthur Stones, Isabel Wray, Willie Hall, Clifford Anderson, Edwin Dorrington, Tom MacKey, Allenby Curvin, Raymond Giles, Jean Kingdon, Gerald Anderson, Walter Glover, Bruce Jackson.

Jr. Book I. to Sr. Book I.

Honours—Dorothy Ellis, Ruth Turbill, Ruth Deyell, Velma Manley, Philip Ristow, Hector Bradley, Billie Turner, Ruth Parnall, Jean Kerr, Muriel Elliott, Marion Curtis, Henry Simmonds.

Pass—Leonard Phillips, Jack Wray, Gwendolyn Jarvis, Marion McEwen.

Sr. Primer to Jr. Book I.

Alvin Stoneberg, Whipple Todd, Earl Powers, Walter Page, Ida Dundas, Myrtle Todd, Stanley Giles, Clifford, Morrow, Joyce Wills, Grace Doughty, Arthur Dainton, Earl Gill, Dorothy Burfield, Ruth Henderson, Gertrude Cook, Beatrice Stabler, Joan Lewington.

Jr. Primer to Jr. Book I.

Eleanore Reid, Gerarda Simmonds, Amy Bull, Myrtle Patterson, Thelma Shannon, Fred Evans, Gertrude Lemmings, Phyllis Nesbitt, Wilda Saunders, Jean King, Edward Everitt, Florence Anderson, Billie King, Alfred Smethurst, Hilda Bickersteth, Ethel Hawley.

Jr. Primer to Sr. Primer.

Jack Mackey, Frank Frost, Bernard Huey, Ivor Pakenham, Max. Graham, Jean Calvert, Billie Staunton, Fred Roberts, Muriel Anderson, Lillian Stones, Vera Eggerton, Stanley Smith, George Pinch, Albert Page, Olga Westbye, Helen McFee.

Kind. Primary to Jr. Primer.

(A)—Philip Whitnall, Ernest Castle, Herbert Galley, Joy Walker, Raymond Turbill, Alex Patterson, Doris Cook, Vera Barnes, Robert Evans, Douglas Allison, Billy Bethersteth, Doreen Wallis, May Simmonds, Merril Smith, Marcella Dorrington, Cherry Simmonds, Arthur Pritchard, Harold Kendry, Muriel Theobald.

(B)—Pearl Revoy, Velma McQuarrie, Marion Hall, Alvin King, Isabel Shurety, Doras Elliott, Edward Cragg, Ethel Stabler, Kathleen Harper, Harold Morrow, Malcolm Packenham, Orma Ristow, Robert Simmonds, Gerald Huey, Hartley Elliott, Doris Wills.

Kindergarten to Kindergarten Primary.

Joyce Powers, Marjory Hendersons Horace Steer, Jack Kenmuir, Dora, Frost, Ford Jarvis, Bobby Grahame Alice Hawley, Elfie Saunders, George Weese, Blake Bebee, Edward Pinn, Thomas Montgomery, Gwen. Davies, Teddy Freeman, Helen Liddell, Bobby Pogue, Eileen Dundas, Loreen Wellwood, Gerald Fitzgerald.

CENTRAL SCHOOL

r IV. to Senior IV.

een Irwin, Frank Sukloff, ussell Barton, Masie Cowan, Robert Wyllie, Gordon Millen, Rhoda Cullen.

unior IV. to Senior IV.

Class , Honours—Lloyd Asling, Dorothy P chford, Alethe Mills, Ruth Sutton, Mary Batten, Bert Munro, Carrol rrin, Donald Reid, Frank weart, th Doxsee, Hugh McCullough, Phyllis Coleman, Gladys Sage, Bob Mahood, Ruth Harrison.

Pass—Dorothy Routley, Harold Sage, Adeline Wigg, Donald Howson, Geraldine Dunford, Alan Lewis, Fred Ford, Jack Bennett, Ernest Found, Beryl Fowler, Marjorie Bowler, Audrey Friendship, Rose Foulger.

Senior III. to Junior IV.

Class A, Honours—Queenie Miller, Dorothy Strong, Donald Hood, Doris Justin, Willie Miller, Clayton Dinsdale, John Young, Mary Copperthwaite, Emily Hemphill, Hudson Hall, Ivan Cassie, Jean Dawson, Vincent MacDonald, Margaret Skitch.

Pass—David Armson, Leslie Welsh, Geraldine MacDonald, Gerald Dawson, Rose Rogow, Billie Irwin, Marion Mahood, Arthur Eggleton, Jack Thackeray, Teddie Naish, Carlos Routly, Gerald Hutchison, Charles Butcher, Victor Wall, Keith McElroy.

Senior III to Junior IV.

Claire Parnell, Nelson Stanger, Sylvia Zacks, Loretta McDougall, Willie Matthews, (Jack Cullen and Kenneth Whatley) Adeline Rogow, Frank Britnell (Honours): Freda Rickey, Freda Smith, Marjorie Long, Ruby Tuck, Margaret Patoine, Gladys Constable, Alfred Lefley, Willie Gunn, Kenneth Hutchinson, Jean Forde, Speros Yeotes, Howard Smith.

Junior III. to Senior III.

Honours—Bill McPherson, Gerald Haig, Jean Barringer, Nita Mein, Marion Downing, Violet Foulger, Margaret Wyllie, Ormie Henry, Marjorie Haig, Edna Dunford, Teddie Mitchell, Marion Wigg, Harold Sanderson, Billy Coleman, Gordon Langton.

Pass—Sadie Levine, Jacob Burnham, Phyllis Smith, Jessie McGillivray, Roy Parnell, Myrtle Ketcheson, Earl Fowler, Melvin Ketcheson, Lottie Harper, Raymond Bell, Gordon Wiley, Garnet Budd, Dorothy Mann, Gerald McClure.

Junior III. to Senior III.

Honours—Charlie Taylor (Jean Howson, Helen Steer, equal), Trevor Avery, Albert Bickersteth, (Olive Rowe, Donald Reid, equal), Phyllis Pitchford, George Cole, Roy Sanderson, Kathleen Forde, Jean Millen, Isabel Cowan, Franklena Patterson, Bernice weart, Dorothy Friendship.

Pass—(Kathleen Lacey, Roy Pitchford, equal), Kenneth Fox, Jack Oke, Beth Laing, Margaret McLeod, Ronald Burns, Wilfred Whitnell, Jack Watson, Grace Turner, Doris Sharman, Rose Scates, Jack Allison, Margaret Dunlop, Wilbert Armstrong, Mildred Goheen, Winnie Francis, Eileen Mahood

Junior III. to Senior III.

Margaret Weir, Constance Gibbons, Conway Burns, Helen Reid, Isabel Dinsdale, Kenneth Long, Wesley Weese, Gerald Stabler.

Book II. to Junior III.

Jean Long, Helen Pearson, Lawrence Cassie, Frank Goodyear, Arthur Parnell, Donald MacDonald, Kitchener Muir, Helen Peryer, Ray Jackson, Jack Skitch, Orrie Herron, Nora Scully, Rose Hayter, Clarence Thomas, Given Weaver, Robert Thornton, Alta Doig, Gladys Johnston, Frank Scully, John Lefley, Frank Ephgrave.

Book II. to Junior III.

Honours—Robert Killingbeck, Bessie Atkins, Arthur Stinson, Lloyd Rutherford, Billie Wheeler, Eleanor Dunsford, Doris Davis, Margaret Reid, Jean Weir, Douglas MacPherson, Edward Ascott, Esther Rogow, Gordon Gunsolus, Teddie Marshall, Myrtle Whitworth, Arthur MacDonald.

Pass—Ernest Davis, Margaret Agnew, Wilfred Schweir, Vera Harper, Marguerite Evans, Edith Bickersteth, Tom Dunlop, Winston Williams, Norman Sanderson, Thelma Buller.

Junior II. to Senior II.

Norman Baxter, Rosemary Rummary, Gordon Millet, Muriel Symonds, Alfred Pink, Ernest Victor, Emma Cox, Gordon Horton, Ycette Rose, Howard Tretheway, Ethel Munroe, Gwen Campbell, Kenneth Barltrop, Lawrence Halcrow, Betty June Mills, Bruce Patterson.

Book I. to Book II.

Madeline Fletcher, Marjorie McDonald, Gerald Turner, (Ethel Whitworth, Myrton Little), Audrey Johnson, Lena Forsythe, Fred Constable, Jack Campbell.

Book I. to Book II.

Honours—Kathleen Thackeray, Margaret Stanton, Harry Vass, Dorothy Lacey, Donald Long, Lillie Avery.

Pass—David Pearse, Maggie Forbes, Gladys Friendship, Elva Barringer, Horace Guppy, Jacqueline Grahame, Bertha Batten, Dorothy Turner, Harry Blewett, Betty Detcher, Cleota Parnell, Harold Elcombe, Elsie Lemmon, Barbara Pearson, Kenneth Mann, Ernest Halcrow, Norman Allan, Beth McLeod, Aubrey Hannam, Heinie Smith, Tom Cole, Willie Tinney, Fred Allison.

To Senior Book I.

Honours—Dorothy Boorman, Inez Flannery, Harold Batten, Russel Huggins.

Pass—Lloyd Ash, Victor Coleman, Joshua Reid, Evelyn Boles, Phyllis Pink, Robert Dean, Bob Harrison, Jean Cox, Jack Henry, Helen Mahood, Herbert Cooney, Arthur Lomax, Patsy Madill.

To Book I.

Honours—Katy Rogow, Roberta Killingbeck.

Pass—June Brooks, Isabel Skitch, Mary MacPherson, Jean Nicholls, Irene Batten, Rody McInnes, Helen McGhee, Lynn Brown, Clifford Trollope, Fred Gunn, Volney Woodcock.

Jr. Primer to Book I.

Helen Delahaye, Jack Todd, Everett Gibbs, Norman Langton, Tom Hooper, Violet Stanley, Irene Constable, Maud McLaughlin, Frances Bestard, Doris Smith, Jean Jackson, Marguerite Dean, Marjorie Preston, Edith Burnham, Margaret Whitehead, Ralph Parnell, Jack Dougherty, Max Reid, Sidney Cole, Luella Munroe, Jack Craig.

Jr. Primer to Sr. Primer.

Helen Fleetwood, Edward Copperthwaite, George Thornton, Edmund Downing, Billy Sage, Eldon McDonald, Lenore Lewis, Ormie Weir, Dorothy Lemmon, Annie Fletcher, Dorothy Caines, Lloyd Lowden, Virginia Patterson, Jean Sine, Marjorie Gunn.

Kind. Primary to Primer.

Ruth Boorman, Freddie Hooper, Dorothy Smith, William Ferguson, Jean Stinson, Alex Carlisle, Walter Dyer, Melville LeGros, Donald Sedgewick, Mary Blewett, Sydney Craig, Robert Ingram, Dorothy Bestard, Henry Winslow, Miriam Miller, Anna McLeod, Grace Cox, Jean Reid, Norman Green, Mercedes Lonergan, Isidor Fine, William Harris, Phyllis Whatley, Douglas Lomax, Harold Haig, Melville Stabler, Lorne Genge.

Kindergarten to Kind Primary.

Reginald Yelland, Garth Cowan, Charles Blagrave, Robert Jackson, Grace Hutchinson, Myer Atkins, Muriel McDonald, Noel Gibbons, Norma Ray, Hazel Davis, Peggy Baxter, Harry Yeotes, Frank Gishman, Arthur Armstrong, Dorothy Symonds, Myrtle Brooks, Jean Elcombe, Margaret Hillman, Marguerite Clarke, Eleanor Delahay, Kathleen Whitehead, Jean Doherty, Marguerite Ash.

PRINCE OF WALES SCHOOL

nior to Senior IV.

Honours—Garth Braund, Ruby Colmer, Myer Cherney, Freda Kilcher, Isabel Thompson, Ernie Reynolds, George Robertson, Marguerite Cowan, Marion Pilling, Helen Robertson.

Pass—Grace Comstock, Enid Watson, Willie Abbott, Laurison Marchen, Tom Hatley, Jack Davern, Claire Moore Ronald Routly, Harriette Williams, Audrey Gri son, George Head, Willie Dale, Lionel Bailey, Harry Murphy, Josephine P kins, Dorothy Kimberly, Carl Forbes, Gerald White, Irene Killingbeck, Jessie Halliday, Mamie Lawless.

Junior IV. to Senior IV.

Honours—Mary Kirkwood, Hazel Bradley, B wyne Tillcock, Donald Muir, Grace Irwin, Leslie Batterson, Arnold Sanderson, Doris Hutchinson, Herbert Ry Marion Worboy, Minnie Hodson.

Passes—ne Parsons, Lottie Beatty, Willie Babbs, Hugh Waddell, Kenneth Hetherington, Harry Adlam, Beverley Payne, Gerald Wooll, Lillian Lacey, Joe Barry, Florence Lasenby, Vera Kilcher, Meta Gilmour, Edna Williams, Elizabeth Grover, Kenneth Jones, Ruby Foy, Edith Hodson, Richard Pearson, Willie Hurst.

Senior III. to Junior IV.

Honours—ck Kirkwood, Russell Rowan, Tun Hart, Harold Murduff, Verna Huffman, Eileen Franklin, Gwen Cowan, Jack nglish, Charles Lasenby, Dorothy Smitson, Mignon Mayneord, Jean Harvie, ary Brooks, Annie Williams, Elsie ears, Mary McDougal, Sam Abrams, Jean Crowe, Sarah Sands, Jean conomy, Ethel Gamble, Mabel Macka Helen Blade.

Pass—Mary Young, Reuben McDonald, Kenneth Varman, Nellie Babbs, Margaret Rid y, Douglas Weir, Mildred Panter, y James, Vincent Howard, Wanda acon, George Dunkerley, Elma Mlvride, George Reed, George Ridd Lucy Fisher, Irene Stewart.

Senior I. to Junior IV.

Honours—K e Cherney, Gordon Kirkwo thy Byers, Margaret Scott, D Richardson, Etta Reed, Allan H Arthur Waddell, Doris Royea.

Pass— th McKee, Eleanor Brown, e Ringer, Eddy Reid, Marie

Rec ed — Marion Ringer, Frank ey, Marcella Spenceley, Roy lara Foy, Beatrice Gash, Thelm ngsworth, George Douglas, M Thompson, Beatrice Roberts.

r III. to Junior IV.

Honours—Hazel Barry, Margaret Curtis, th Allen, Helena Riedel, Harold Stuart, Margaret Grant, George Jay, Jack Dowling, Myra Wilson, Jack Archibald.

Pass—Leonard Bennerwithe, Marion Freeman, onald Clarke, Irma Purvis, Jack Morton, Philip Weir, Eva Hopkins, Geo. Gatfield, Fred Trotter, Mable Ne Lena Cheel, Harry Hurst, Harold F t, Betty Hopwood, Sylvia Vollans, is Giles, Joe Gatfield.

Recommended — Frank Hully, Mildred milton, Lillian Hillier, Roland G ert, May Bartley, Fred. Chambo, ita Staples.

Jun III. to Senior III.

Honour Walter Ward, Karl Mackay, Mari Ralston, Audrey Livingstone, Na Hopwood, Ross Golden, Leon To Stanley Seabrooke, Ben Smith, ore Black, Dorothy Custance, M aret Ellis, Charles Mandam.

Pass— don Colmer, Gladys Guthrie, Jean ore, Madeline Jay, Henry Jay, Evel Reynolds, Bobbie Armstrong, E Murney, Nellie Higdon.

Recommended — Earl Nichols, Ella Temple, bie Nixon, Florence Hatley, Ola Gspie, Bob Weir, Dick Mler, Muri Killingbeck.

Jun III. to Senior II

Honou Alice Davis, M laud, Thea Mealing, Elsi Eddie R Vincent Hol Pearson, ary Scott, Be drey Sanson, Florence ry Franc Iris Walling ley, Fred illiams, A

Pass— x Chambe liott, Ma Trotter, Do Kay, Al Davern, Marguer Royea, Ma Robert se, Hector Payne, Wilson, Ju Willow Sth, Gordon M

II. to Junior II

Honou Iris Williams Walter rd, Mabel Reyott, Neck, Mory Halliday, A Verna Wht, Ethel Maud Fisher, n Hodson, Ross ney Feson, Lewis Barry Black, Aur Beauclerc, Ma son, Do Page, Wilbert Chan Batterso

Pass— rl Hope, Gordon Griffin ng, Lloyd Livingstone, ley Trot Hilda Foy, Grace Mor Harry ughty, Kathryn Hatch Violet our, Ruby Milburn, Edwin Ridley.

nior II. to Junior III.

Hono May Lauchlan, Jean Cowling, Rd Howe, Mary Rahkonen, Margar Sproat, Della Smedmor, Jean Smiths Gerald Seabrooke, Eileen Alder, nie Herd, Robert Hardie, Leverg Gilmour, Helen Curtis.

Pass— Phyllis Watson, Marjorie Sproat, ewart James, Harold Land, Arthur llingbeck, Kathleen Moore, Helen tte, Ruth Kingshott, Lucile Milbur Dorothy James, Jean Hair, Marjor acey, Marjorie Kennedy.

(n to Page 9, Please)

on Shearer, Don urn, Margaret Cou ir, Arthur Thompso Jack Kennedy, Bil White, Jessie Schol pson, Basil Julian, R James Chambers. Primer to Jr. Book I. wan, Helen Hetherington , May Crowe, Doro Hitchens, Celia Fo Keith Wood, Wilton Hep Stanley Jones nd McDougall, Clifton Shambo, Frances M Bartley, Marion Du Inter. Primer Clark, Margar son, Harold Babb es Webb, Lloy e, Lynden Jack Clifford Purvi Murduff, Wa munds, Fre Dal

IT is a ost refreshing and thful practice to drink first thing in the ning, a glass of water sparkling with a 'da of Eno's "Fruit Salt". There is no safer and er way than this to clear the system of impu s and keep you fit and eager for the work d play which fill each day.

But it must be ENO! En ever varying in quality and purity. Eno taining nothing that may possibly do you h. Eno—with its fifty years' reputation. —approved and used by doctors and nurses. , for your health's sake, be sure you get

ENO'S "FRUIT SALT" TRADE MARK

The words "Fruit Salt", O, and the label shown on the package, are red trade marks.

Sales Representatives for North rica: Harold F. Ritchie & Co., Limited, 10-18 M Street, Toronto 47

WOMEN'S PAGE

SOCIETY

Miss Marion Rae is spending the holiday with her sister in Toronto.

The name of Mr. J. L. Killoran, 499 Albert street, Peterborough, of the Faculty of Science, University of Toronto, has appeared in recent awards made by the Alumni Federation of the University, as having been granted a war memorial Scholarship of $250 on his war record and for proficiency in examinations.

Recently Mr. Killoran was also awarded the Jenkins Scholarship of $100 by the University for having attained the highest standing during the first three years of his course.

Among those who have entertained for Miss Gladys Care, a bride of this month, were: Miss Gordon B. Guest, Mrs. Hardy Grimshaw Mrs. D. Hilton, Mrs. Ed. McEvoy, Miss Mary Lowery, Mrs. H. Wood. —Toronto Globe.

Mr. and Mrs. Morgan C. Cullen, accompanied by Mrs. R. Rightmeyer, Mrs. F. Armstrong and Mrs. Grose, have returned after spending the week-end in Wooler.

A very pleasant evening was spent by a number of friends last night at the home of Mrs. D. Gilmour, 178 Stewart Street, as a leave-taking of Mrs. R. Gilmour, Park Street, and little daughter, Barbara, who leave tonight on the midnight train, en route to visit friends in Clydebank, Scotland.

Mr. and Mrs. H. W. Jones, Bolivar Street, are leaving today for a motor trip to western Ontario and Detroit, where they will visit their son, Elgin.

Mr. and Mrs. Thomas Sweeney of Toronto are in the city, visiting friends and relatives.

Kenneth McDonald, who has been attending the Grove School at Lakefield, is spending his vacation with his parents, Mr. and Mrs. James Mconald, Charlotte Street.

Mr. and Mrs. A. Delaire of Rochester, N.Y., are visiting friends in the city.

Mr. and Mrs. R. P. Watt of Renfrew, were called to Peterborough, owing to the death of Mrs. Watt's father, the late Mr. Rakins.

Mr. Ambrose Crough, of the Windsor Provincial Police force, was a guest yesterday at the wedding of Miss Nellie Killen and Mr. Arnold Croug of Detroit, Michigan.

Rev. Mother Anselm of St. Vincent Orphanage, was called to Montreal today, owing to the illness of her mother.

Mrs. Stewart and Mrs. Sage have taken Mrs. Truscott's cottage at Chemong Park.

Miss Edna Killen, R.N., of Newark, N.J., was a guest yesterday at the wedding of her sister, Miss Nellie Killen to Mr. Arnold Crough of Detroit.

Mr. J. H. Barker of Chicago, Illinois, is the guest of his aunt, Mrs. James Lewis, at Inglenook Cottage, Chemong Park.

Mrs. W. J. Geary has returned home after an extended visit with her daughter in Toronto.

Mr. and Mrs. D. Jordan are in their summer cottage at Chemong Park.

Rev. A. J. Langford and Mrs. Langford left at noon to-day for Toronto, where Mr. Langford will take up his new duties as pastor of the St. Clair Avenue United Church.

The Misses Agnes and Leona Killen, of Buffalo, N.Y., were in the city yesterday for the Crough-Killen wedding at St. Peter's Cathedral.

Mrs. W. J. Mumford of Welland is the guest of her parents, Mr. and Mrs. George Curtis, 600 Aylmer Street.

Mr. Harry Long is opening his summer home at Chemong Park this week.

Mr. and Mrs. W. G. Morrow, Mr. and Mrs. H. W. Ballard and Mr. and Mrs. P. G. Wallace motored to Toronto to-day, to attend the wedding there of Mr. Clifford Roy Morrow and Miss Dorothy Hill.

Mr. James Lewis has opened his summer home at Chemong Park.

Rev. John Lowe and Mrs. and Mrs. Philip Child of Toronto motored to the city to-day to attend the Seels-Gladman wedding.

Mr. Jack LeBarr of St. Michael's College, Toronto, is spending the holidays at his home here.

Miss Edna Eastcott of Millbrook was in the city to-day for the wedding of Miss Lillian Froom and Mr. W. E. Taylor.

Rev. Dr. Rose, pastor of Murray Street Baptist Church, with Mrs. Rose and Miss Evelyn Rose, left today at noon for Stoney Lake, where they will spend their vation.

Mr. Rowland M'Gonigle and Miss Eileen M'Gonigle of Newmarket were in the city to-da for the wedding of Miss Gretche Gladman and Mr. Aubrey Seels.

Master Wilfred LBarr, who has been attending De La Salle College at Aurora, is spening the summer holidays at has hme on William Street.

Miss Irene Mtchell of Oshawa was a guest at the wedding this morning of Mis Lillian Froom and Mr. William E Taylor.

The condition of Mrs. F. C. Webber, Gilmor Street, who underwent an operation for appendicitis yesterday at Nicholls Hospital, is reported as being very favorable.

Dr. Wearing, Dean of the Theological Department of Colgate University, at Hamilton, New York, spent the week-end with his brother, Mr. Joseph Wearing.

Rev. J. I. Todd, Mrs. Todd and family are spending the week at their summer cottage on Lake Huron. Rev. Mr. Todd is expected back in the city on Saturday.

Mrs. E. G. McDougall of Toronto is the guest of her parents, Mr. and Mrs. J. A. Aylmer, Weller Street.

The twenty-fifth anniversary of the wedding of Rev. C. W. Rose, D.D., and Mrs. Rose was remembered in happy fashion by the choir of Murray Street Baptist Church on Monday evening, when, after a meeting of the choir at the home of Mr. and Mrs. Charles Westbrook, 258 London Street, the presentation by Mrs. H. H. Graham, in the name of the choir, was made to Dr. and Mrs. Rose of a very handsome dinner wagon, with a silver basket filled with roses. Brief addresses were made by Mr. Walter Kidd, Mr. W. R. Breyfogle, Dr. J. A. Morgan and Dr. Wearing of Hamilton, New York.

Mr. and Mrs. Thomas Pearson and little daughter Hilda are in

WELCOME relief comes in *the magic bottle!* The frequent use of this soothing, pain-stopping antiseptic liniment takes away that dull, distressing ache and pain—reduces the swelling—and gradually restores skin to former smoothness.

At the owner druggist's, $1.25 a bottle.
W. F. YOUNG, Inc.,
Lyman Bldg. Montreal

Absorbine Jr.
THE ANTISEPTIC LINIMENT

Evening Examiner "IDEAL Fashions" by Jean Belle Hamilton

The Jabot Frock Stands High in Fashion's Favor

You will look far before you will find a frock more appropriate for all occasions of informality than the model pictured here. It will lend distinction to any wardrobe and is the type of frock that can be worn again and again with pride in its lovely simple lines. There are soft gathers at each shoulder, and graceful jabots accentuate the deep V front which ends in an inverted plait at the lower edge. The back is plain, and the set-in sleeves are loose at the wrists, but may be made tight-fitting by means of a dart, which is provided in the pattern. NO. 1339 is in sizes 36, 38, 40, 42 and 44 inches bust. Size 38 bust requires 4 yards 39-inch material. Price 20 cents.

At the very moment you are making selections for vacation wardrobes, for the season of sports, and for general Summer wear, you will find a charming assortment of fashions from which to choose your requirements, in our New Fashion Book. There are many adaptations of Paris models, picturing the accepted, the definitely smart thing that will endure. The patterns are accurate and every detail is explained, so that if you have never sewed before you can make without difficulty an attractive dress. Price of the book 10 cents the copy.

Pattern Purchase Coupon

Address Fashion Department
Evening Examiner

No. ..... Street .....

Name .....

Pattern Number ..... Size .....

Town .....

Province .....

Amount Enclosed .....

Price 20 cents each, coin preferred

HER OWN WAY
by Girl of Today

A NIGHT AT THE [illegible] HOUSE.

"That was the [illegible]ning, Judy, of the happiest few m[illegible] I have ever spent," said Joan Me[illegible] continuing her story. "I went o[illegible]en we dined First we only dance[illegible]mes a week together two or th[illegible]her would be when I knew my s[illegible] Barry until out, and I danced The Circle closed.

"Of course, it c[illegible]e all kinds of money, for I litera[illegible]d to bid with almost all the old [illegible]en in the place for Barry's compa[illegible]

"Finally, he ma[illegible] straight bargain with the mana[illegible]t I was to pay fifty dollars a ni[illegible]and when I was there Barry was [illegible]nce with me exclusively.

"As soon as th[illegible]argain was struck there were times [illegible]e we did not meet at The Circle a[illegible] except for Barry to hand in my [illegible] dollars of which I know now h[illegible] half.

"I found ev[illegible]ly that I was hopelessly in love [illegible] I thought he was as well.

"'I cannot [illegible]y you, my darling. Your step-fat[illegible]would not allow it,' said my lover.

"'But, dear[illegible] I answered, "I'll be of age very s[illegible] and then—

"'Yes, I k[illegible]' he interrupted me, 'then as soo[illegible] possible you will be my wife.'

"Judy I [illegible]ved in him—and—and—I was ver[illegible]ppy. Well, last week, when he and I were out driving late at night my car broke down, or rather it stopped running almost in front of one of the most disreputable road houses near Chicago.

"I expect that everyone in the city knew all about that place except me.

"Barry took me in there, and, although I did not know it, he wrote upon the register, 'Barry Cornwall and wife.'

"We stayed in separate rooms, of course, and, Judy, I was that innocent that when I went into my room and locked the door I thought I was perfectly safe.

"I lay awake a long while and was perfectly unsuspicious when I found the next morning that the car was all right.

"I drove home, let myself in with my night key, and thought I was perfectly safe.

"I knew that one of the chauffeurs would find my car in the driveway as they often did when I came home late at night and I thought nothing more about it, except to congratulate myself that I was safe.

"Weren't you, Joan? Surely Barry loved you."

She shook her head.

(Copyright, 1926, NEA Service, Inc.)

TOMORROW: Blackmail.

AN ENTERTAINING LAWN PARTY.

A most delightful way of entertaining summer guests is with a lawn party. It is also an inexpensive way to entertain, for no lights or decorations are needed. As the time is generally from four or five to seven, refreshments are the same as for an afternoon tea party.

There are a number of outdoor games including ring toss, dart throwing, archery and others that are sure to interest the participants. Then a large canvas tarpaulin may be staked down and make quite a good dancing floor. Here you can stage a Charleston contest. The usual camp chairs scattered about make the onlookers comfortable.

The usual tea table is centered on the grounds, though tea wagons are circulated among the guests seated about the play centers, so they do not have to leave the games to enjoy their refreshments. The more informal the affair can be made, the more enjoyable it is, especially if the garden is a large and attractive one.

Refreshments are rather an important part of such a function, and a wide scope is allowed in their selection. Tea may be hot, iced, in sherbet and jelly. Sandwiches may run the gamut of all varieties, but they must be well and attractively made and prettily garnished.

Cream frozen in individual molds will prove a boon for quick service.

Invitations need not be restricted on account of room, for there is plenty of it outdoors, so a party of this sort may pay off many obligations in a pleasant way.

BLACKHEADS

Blackheads simply dissolve and disappear by this one simple, safe and sure method. Get two ounces of peroxine powder from any drug store—sprinkle it on a hot, wet cloth, rub the face briskly — every blackhead will be gone.

Smocking Gathers a Frock Together at Hip and Yoke Line

PARIS has invented many ways of softening the straight line, introducing fulness and yet retaining the neat look at hip and shoulder that belongs with the sports influence in dress. Smocking is one way and one of the best. It is highly decorative, produces a mosaic of lovely color and makes use of the hand-work which always gives a dress a certain refinement that is characteristically French. Frocks of this type are made by the Paris dressmakers in heavy Georgette, silk or cotton voile and crêpe de Chine in pastel or *drages* (sugared almond) colors. White, smocked in one color or several or keeping entirely to white, is smart.

The Examiner does not sell these patterns.

SCHOOL IS OUT.

Everything is up-side-down, in every house in every town. Things that make things look that way are things that make all mothers gray. Kids, of course, are runnin' loose, and mother figures, what's the use ta fret and fuss when things go wrong. They'd keep her at it all day long.

Childish voices loudly ring, 'cause youth, ya know, must have its fling. Doin' this, an' doin' that till neighbors don't know where they're at. Playin' tag, an' jumpin' rope. It ain't no use to ever hope ta quiet down a peppy child, when kids just dote on runnin' wild.

"Please be quiet," mom implores. Racin', tearin', slammin' doors. In the house a while, an' then, like a flash, outdoors again. Nothin' fer the tots ta do but run around an' ballyhoo. Can't ya guess ta hear them shout? Here's the answer—school is out!

SUZANNE CANCELS ALL ENGAGEMENTS

LONDON, June 30.—(Canadian Press.)— Suzanne Lenglen's attack of neuritis is so severe, a member of her party said to-day that she will not be able to play for months, and has consequently cancelled all her tennis engagements, not only in England and Ireland, but on the continent.

Few Women

Still use old hygienic methods. Charming freshness now .... every day

TO meet every day unhandicapped, to bring back the days women used to lose is the object of a new hygiene for women. A way that ends the hazards of the old-time "sanitary pad."

8 in 10 better class women today employ "KOTEX."

Wear lightest gowns and frocks without a second thought, any day, anywhere.

5 times as absorbent as ordinary cotton pads!

Deodorizes. End ALL fear of offending.

Discards as easily as a piece of tissue. No laundry.

You get it at any drug or department store simply by saying, "KOTEX." No embarrassment.

In fairness to yourself, try this new way. Costs only a few cents. Twelve in a package.

KOTEX

Every 10c Packet of WILSON'S FLY PADS
WILL KILL MORE FLIES THAN $8.00 WORTH OF ANY STICKY FLY CATCHER

Clean to handle. Sold by all Druggists, Grocers and General Stores

Tomorrow's HOROSCOPE
By Genevieve Kemble

THURSDAY JULY 1.

Although the dominant lunar transits for this day point to many substantial benefits and rewards for industry and application, yet the outstanding event may be of a sudden and disruptive nature. An occurrence of unconventional or radical character may be looked for, although it is well to bear in mind that it is necessary to tear down faulty structures before rebuilding upon such stable foundations as the trine of Luna to Saturn presages. Jupiter, the major benefic, also assists to progress and advancement.

Those whose birthday it is may look for a year of substantial benefits, with increase of substance and fulfilled ambitions following an event that may seem to be disintegrating. It may be, however, the effort of forces of construction clearing the way for permanent good fortune and reward for reliability and faithful service. A child born on this day may have stability and sterling qualities, despite tendencies to soar into unusual and original channels. It should be industrious and successful as well as adventurous and independent.

WEDDING BELLS.

TAYLIOR—FROOM.

A very quiet wedding took pl[illegible] at half past seven o'clock this morning, at George street church, when Edith Lillian, daughter of Mrs. Jane M. Froom and the late Mr. Froom, became the bride of William Everett Taylor, son of Mrs. Hannah B. Taylor, and the late H. B. Taylor. The ceremony was performed by Rev. C. W. Rose, D.D, pastor of Murray St. Baptist church. The wedding music was played by Mr. J. H. Renwick, and during the signing of the register, Mrs. J. H. Renwick sang "O Fair, O Sweet, O Holy."

The bride, who was unattended, was given away by her uncle, Mr. S. A. Oke.

Immediately after the ceremony, Mr. and Mrs. Taylor left by motor for a honeymoon trip. On their return they will reside in Peterboro.

SEELS—GLADMAN.

A quiet but very pretty wedding, was celebrated at half past one o'clock to-day at St. John's church, when the People's Chimes rang out for the ceremony which united in the holy bonds of matrimony Eleanor Gretchen, daughter of Mr. and Mrs. George Gladman, 458 Rubidge street, and Aubrey Wrisley Seels, of Chicago, Illinois. only son of Mr. and Mrs. J. H. Seels, 525 Homewood avenue. The ceremony was performed by the rector, Rev. R. C. Blagrave, D. D. The wedding music was played by Mr. Frederick Mann, A.Mus. The church was artistically decorated for the occasion with a profusion of rose-pink peonies and daisies.

The bride, who was given in marriage by her father, wore a charming costume of brocaded beige crepe, bordered with bright flowers. With this was worn a coat of plain kasha cloth, mohair hat, shoes and stockings, en suite, and a corsage bouquet of red Commonwealth roses and lily of the valley. The bride also wore the gift of the bridegroom, a platinum pin, set with diamonds.

Miss Marjorie Gladman, a sister of the bride, acted as bridesmaid, wearing a French frock of delphimium blue georgette, with floral embroidery of white net, a blue georgette hat, white shoes and stockings, and bouquet of pale pink Columbia roses.

Mr. Russell Howland acted as best man.

After the ceremony a luncheon was served to the immediate relatives of the bride and bridegroom, at the home of the bride's parents. The bride's table, centred by the tall cake, was done with shell-pink candles in crystal holders, pink tulle and pink rosebuds.

Mr. and Mrs. Seels left on the afternoon C. P. R. train for Toronto and Georgian Bay. They will reside in Chicago. The bride travelled in a coat of green suede with collar of brown fitch fur.

SHOCKLEY—POGUE

A quiet wedding took place at seven o'clock this morning, at the Parsonage of Trinity Church, when Beatrice, only daughter of Mr. and Mrs. Nelson Pogue, 471 King Street, was united in marriage to H. M. Shockley, B.A. Sc., son of Mr. and Mrs. R. H. Shockley, Vancouver, B.C. The ceremony was performed by Rev. A. J. Langford.

The bride wore a sports suit of blonde kasha, with shoes and stockings to match and small hat of tomato shade, and corsage bouquet of roses.

Attendants were Miss Marjorie Gadd and Mr. George Mason.

Immediately after the ceremony, Mr. and Mrs. Shockley left on the 7.35 C.P.R. train for a honeymoon trip after which they will reside at 304 Frederick Avenue.

CROUGH—KILLEN.

A pretty wedding took place at 8 o'clock yesterday morning at St. Peter's Cathedral, when Nellie, daughter of Mr. and Mrs. Richard Killen, 346 Dublin street, formerly of Ennismore, was united in the holy bonds of matrimony to Arnold Crough of Detroit, Mich., son of Mr. and Mrs. M. S. Crough, 579 Aylmer street, also formerly of Ennismore. The ceremony was performed by Rev. J. McAuley of Ennismore, assisted by Rev. Kent Killen. The wedding march was played by Miss Hurley and Miss Annie Simons sang an Ave Maria during the Nuptial Mass.

The bride who was given in marriage by her father, wore a French gown of coral georgette, blonde shoes and stockings and hat to match, and carried a bouquet of ophelia roses and lily of the valley.

The bridesmaid, Miss Norah Killen, a sister of the bride, wore white georgette, with shoes and stockings and hat to match, and bouquet of butterfly roses.

Dr. E. M. Crough, a brother of the bridegroom, acted as best man.

After the ceremony, a dainty wedding breakfast was served to about 60 guests from the city and from Ennismore, at the residence of the bride's parents, where decorations were carried out with a profusion of flowers. Clergymen present were Rev. Peter McGuire, Rev P. Costello, Rev. J. McAuley of Ennismore, and Rev Kent Killen, a cousin of the bride.

After a honeymoon spent with friends in the city and in Ennismore Mr. and Mrs. Crough will reside in Detroit. The bride's going away outfit is an ensemble of poudre blue crepe with hat to match.

The young couple received a number of costly gifts, including a beautiful set of Old Colony silverware from the staff of the Richard Hall Store, where the bride was employed. The gift of the bridegroom to the bride was a leather club bag, to the bridesmaid a ruby ring, and to the best man a gold Eversharp pencil.

SPLENDID TURKEYS

Owner of Fine Birds Claims Record—Talks of High Prices.

E. Kelk, R.R. No. 5, Peterborough, believes he has a turkey of the bronze variety which has established a record. It has laid sixty eggs and is still laying without showing any inclination to brood. He also has a young gobbler of the same variety one year old, which weighs twenty-five pounds.

He also stated that he had paid $2.65 for half an ounce of cauliflower seed, $8.00 a pound for onion seed, and tomato plants at eight dollars per thousand, cabbage plants $8.00 per thousand and cauliflower plants at $8.00 per thousand, showing the expenditure necessary to start a small garden.

ORPHNAGE SOCIAL MOST SUCCESSFUL

Splendid Crowd in Attendance and Much Interest Shown.

The lawn social held on the grounds of St. Vincent's Orphanage last evening, under the auspices of that institution, was one of the most successful in the history of the Orphanage. There was a splendid crowd in attendance, both for supper and for the evening programme, and a great deal of interest was manifested in the various booths and the fine collection of articles offered at the Country Store. A thriving business was done at each of the stands, and the fish pond and doll booth were well patronized by the younger members. The band of the Salvation Army played excellently, as usual, during the evening, their music adding much to the attraction of the affair, for which Mrs. John Lynch acted as general convenor.

The arrangements for a fine supper of home-made cooking were well looked after by the convenor, Miss Croft, assisted by ladies from the parishes of St. Peter's Cathedral and the Immaculate Conception Church, including Mesdames Flynn, Madden, Murphy, Mulcahy, Hummell and Dobbin, from the East City parish, and Mesdames Daly, McGarrell, Geary, McFadden, Murphy, Scott, Crowley, Fitzgerald, and the Misses Nevin and K. Allen, from St. Peter's Cathedral parish. The tables were prettily centered with large vases of flowers. Officiating at the gate were Messrs. W. Merrell, F. Fairen and F. J. McFadden. Mr. T. J. Brooks also assisted with the carving of meats for the supper.

The grounds were arranged with rows of overhead electric lights and the various booths were decorated with colored paper. Pennants were a bright note at the booth where ice cream, chocolate and peonies were sold, in charge of Mrs. J. Lynch, Mrs. M. LaPlante and Mrs. T. McQuillan. Mrs. Frank Daly had the tiny doll booth, with its gay arrangement of cherry and green hoops, and Miss Annie Simons did a rushing trade at the fish pond, assisted by the Misses Josie Lynch, Hannah Fraser and Agnes Burns.

The booth where candy, soft drinks and cigars were sold was in charge of the Sodality of St. Peter's Cathedral, and was decorated prettily with the blue and white colors of the society, and bases of snowballs and pale pink peonies. Miss Eileen McCabe was in charge, assisted by the Misses Florence Murray, Mamie Archambault, Margaret O'Brien, Genevieve Murray, Mamie McCarthy, and Josephine Clancy.

The Country Store was a very popular centre all evening. It was in charge of Mrs. W. J. Young, Mrs. W. O'Brien and Mrs. M. J. Roche, and contained a quantity of pretty and other staples rugs, chinaware, dren's dresses, embroidered linens, comforters, blankets, bags of flour and other stples, rugs, chinaware and iced fruit cake. In the evening, the sale of the articles was supervised by Messrs. Thos. Turcotte, J. E. Sullivan and J. R. Corkery.

A rotating clipper has been devised for trimming hedges, plants and shrubs quickly and evenly.

One of the largest frog farms in the country is under construction near Denton, Tex.

A few nights ago, as I sat in a movie theatre, laughing at some comic strips, I was reminded of some birds of which I will tell. Truth is stranger than comic strips.

These comic reels were about a guy who wanted to go to the South Sea Islands, where folks live on nothing and dress on twice that much. He rushed down to the dock but missed the last boat. He scratched his empty looking head, and appeared to get a good idea, for he rushed back off the dock and sat down behind the Life-saving Guards' tent. Well, presently some fair and foolish girl bather began to holler for help, and out rushed all the guards to see if she was good looking, and finding such to be the case, off they hastened to the rescue.

The moment all the guards were out of reach, our South Sea Island Dreamer slipped into the guard tent and donned a submarine diving suit. And out he came, all equipped, oxygen box on his back and all. He walked straight to the water, faced towards the south seas, and walked in. He walked up to his waist, up to his neck, over his head, and right on walking on the ocean tom until he arrived at what thought was a far off wild isl[illegible] When he walked up and up finally out of the water, he found that he had become twisted and walked up the intake pipe of city waterworks. He was arre[illegible] for walking on the bottom of city reservoir.

All this made me think of little bird called Water Ouzel. would naturally expect a water to be a duck or something like but this little fellow looks like a Robin. He is an expert diver or dipper. He has ordi[illegible] feet and how he managed to co[illegible] the swift waters of mou[illegible] streams is one of the riddles science cannot answer.

The water ouzel takes himse[illegible] the bottom of the stream in magic way, and once down, grabs hold of stones and act[illegible] walks or pulls himself up stream, the bottom. He finds lots to [illegible] under these stones too. He g[illegible] down a hole in the ice in win[illegible] and walks a block or so, then co[illegible] up through another hole farther [illegible] He is a water-walking land bird.

EXAMINATION RESULTS

Contined from page eight.

Junior II. to Int. II.

Honours—Catherine Prout, Helen Degen, Frances Clarke, Tommy Townsend, Irene Lawson, Marjorie Giles, Earl Wilson, Annabelle Herd, Cecil Hully, Marguerite Wood, Mabel Clarke, Albert Musther.

Pass — Ronald Bennewith Harry Halcrow, Harry Kingdon, Maurice Dixon, Walter Wilson, Sidney Boddison, Effie Dale, Harold Fallis, Clifford Cunningham, Walter Lane, Everett Pringle, Kenneth Mackay, Irene Battle.

Senior I. to Junior II.

Honours—Nancy Lane, Grant Smedmor, (Eleanor Shadgett, Leonard Martin, equal), Arthur Roberts, Jean Gillespie, Harry Cherney, Chester Crowe, May Bolam.

Pass—Norma Dunbar, Percy Ridley, Max Hamilton, Harold Shaw, Doris Williams.

Jr. Book I. to Sr. Book I.

Honours—Jack Platt, Jean Young, Billie Scott, Gladys Gilbert, Clarence Davern.

Pass—Jack Simmons, Nellie Young, Dorothy Cheel, Katherine Trussler, Bobbie Young, Maisie Buck, Alex Anderson, Betty Jack.

Sr. Book I. to Jr. Book II.

Honours—Keith Hughes, Edith Roberts, Doris Routly, Alice Hatley, Ola McWilliams, Hilda Babbs, Marion Harvey, Hazel Wagar.

Pass—Douglas Brooks, Doris Brooks, Barbara Blade, Doris Parsons, Mary Cumming, Harold Webb, Olga Wright, Violet Quirk, Albert Crowe, James Johnston, Charlie Murney, Laverne Windsor, George Nimmons, Wellington Ferguson, Irene Murney, Earl Doughty, Bert McClelland, Ross Robertson, Harold Fredenburg.

Sr. Primary to Book I.

Honours—Madelon Gilgour, Hugh Davidson, Charles Dobbin, Lavada Crouter, Clifford Lucas, Helen Cherney, Leone Comstock, Jack McIlmoyle.

Pass—Albert Jay, Gordon James, Effie Redmond, Maxine Elliott, Jacky Hesmond, Winojean Shadgett, Kenneth Johnson, Jack Spargo, Harold Blondon, Billie Donaldson.

Jr. Primer to Sr. Primer.

Honours—Norma Edwards, Pearl Henry, Audrey Elliott, Stewart Gilgour, Edgar Wilson, Clayton Kennedy.

Pass—Evelyn Stuart, Helen Davey, Donald King, Dorothy Pringle, Earl Meehan, Dorothy Milburn, Dorothy Cornwall, Clifford Kennedy, Ernest Lawrence, Ronald Lucas, Frank Lustic, Mary Fitzner.

Jr. Book I. to Inter. Book I.

Irene Haughton, George English Melville Dolan, Gordon Shearer, Donwh White, Alma Melburn, Margaret Courton, Adolph LeClair, Arthur Thompsova Dorothea Alder, Jack Kennedy, Bil[illegible] Elliott, Elgin White, Jessie Schole[illegible] Gordon Thompson, Basil Julian, R[illegible] McWilliams, James Chambers.

Sr. Primer to Jr. Book I.

Gladys Cowan, Helen Hetherington[illegible] Marjorie Hall, May Crowe, Doro[illegible] Deline, Esme Hitchens, Celia Fo[illegible] Wilma Dryland, Keith Wood, Fl[illegible] Barrie, Bob Sutherland, Wilton Hep[illegible] Earle Williams, Stanley Jones, [illegible] Hurrle, Raymond McDougall, Clifford Moore, Alberta Shambo, Frances Mac[illegible] Mahon, Fern Bartley, Marion Du[illegible] stan, Eleanor Scott.

Jr. Primer to Inter. Primer.

Class I.—Donald Clark, Margaret Jackson, Jean Batterson, Harold Babb[illegible] Helen Scott, Frances Webb, Lloyd Boddison, Henry Blade, Lynden Jack[illegible] son, Harold Gray, Clifford Purv[illegible] Ruth Trotter, Stanley Murduff, Wa[illegible] ren Ferguson, Peggy Edmunds, Fre[illegible] Tyler, Muriel Panter, Donald Dal[illegible] Alice Mahaffee.

Class II.—Irene Jones, Kennet[illegible] Kidd, Donald Dick, Mac Robertson Muriel Lacey, Millard Reynolds, Claud[illegible] Freeman, Marjory Hully, Jim Dunlop Arthur Jones, Rose Byers, Nellie Buck[illegible] Class III.—Freda Hodson, Jam[illegible] Dunstan, Audrey Jeffries, Everett Be[illegible] Teddie Parkins, Alice Kay, Mary R[illegible] del, John Ridley, Muriel White, Gord[illegible] Smith, Eleanor Wells, Clayton Sand[illegible] son, Irene Hollingsworth, Everett S[illegible] wick, Jarvis James.

Kind. Primary to Primary.

Class A—Doris Glover, Nora Hea[illegible] Dorothy Ridyard, Lorraine Vaugh[illegible] McMillan, Alfred Prout, Walter[illegible] Sherman Keliele, Lillian Mahaffy, Mildred Rowan, Mary Sisson, Arts[illegible] senby, Arthur Tyler, Leonard[illegible] Louis Cherney, Margaret Go[illegible] bert Keller, Jean Ralston, Ed[illegible] Harvey Cheel, Muriel Suther[illegible] die Grier, Charles McDer[illegible] Dale.

Class B—Dorothy Dunn[illegible] Kent, Helen Miller, Doris [illegible] ritt Brooks, Carl Grosse, [illegible] ningham, Marshall Murr[illegible] White, Frank Whatman, [illegible] dith, Ruth Brockwell, Eli[illegible]

Kindergarten to Ki[illegible]

Isabel Shadgett, Jim[illegible]k, Ge[illegible] Smedmore, Eddie Pa[illegible]an, Gra[illegible] Page, Gordon Moore, Bo[illegible] Fra[illegible] Edna Wilson, Edna Fo[illegible] Barrie Ja[illegible] Clayton Hodson, Do[illegible] Pearce Marguerite Curtis, Jim Shadgett, E[illegible] Whatman, Carl Bell, Clive Dougan Harold Jones.

NEW GOLD STRIKE.

Report From Hudson That There is New Strike at Red Lake.

TORONTO, June 30 (Canadia[illegible] Press).—A special despatch from Hudson, Ontario, reports "New big strike at Red Lake."

For nervous people

Nervous, run-down, dyspeptic people—those subject to colds and 'flu' need the strengthening, invigorating, building power of Virol. Virol is used by doctors' orders in over 3,000 hospitals.

VIROL

glish Cricket Skill Revives Against Australians

ALIANS LUCKY TO DRAW SECOND TEST CRICKET MATCH

Shows Old Country ayers As Good As Ever.

OLLINS' CAUTION

ies' Captain's Strategy d Macartney's Batting Saves Visitors.

DON, June 30 (Canadian able).—Resulting in an in- encounter, but furnishing vidence that English cricket trong as ever it was, the Test match, played at passed into history yester-ning. Only the determined of C. G. Macartney, with the stubborn caution . Collins, saved the touring ans from what might have catastrophic defeat.

rday it was Macartney's turn g up a century, and this he with great effect, contributing fourth that has been made in match. He was assisted splen- by Mr. Collins, who sacrificed wn run-getting ability towards g Macartney. The Australian ain contented himself with ing his wicket intact, and allow- Macartney to do the scoring, the l effect of the second wicket nership having a strong in- ce on the latter. For almost hour Mr. Collins played with caution that he did not score n. Finally, he got a single off t, and the "feat" drew ironical rs from the throng and occa- ed considerable amusement ng the players themselves. ins grinned broadly at the hub-

hen play was resumed for the day, the statistics showed ans, all out for 383; England two wickets. Hendren of and F. E. Woolley of at bat. Their overnight was 42 and 50 respectively. same story of powerful driving clever cutting to the leg was re- ted, with the Australian bowling lly ineffective against the Eng- men. The score mounted with utmost rapidity, and the partner- p looked as if the tourists' total ht be passed on the second ket. Unfortunately Woolley suc- bed to Ryder on an appeal of -before-wicket, and A. P. F. apman went in to pair with Hen- n.

Hendren in Form.

he Middlesex batsman, Hen- n, was in splendid form, and for first half hour Mr. Chapman tented himself with getting ac- inted with the Australian de- des. Once settled down, he ed up with tremendous effect, e vast crowd was treated to ensational driving. Hendren hapman maintained their intact until lunch, and it g the refresher that Mr. ded to call off his batting, d then showing England for three wickets.

runs in arrears, the Aus- the bat for the second M. Gregory accompany- llins. indicated that the nd with a draw, but yed by the English rather indifferent Australian batsmen score of Warren counted, had ac- inspired in the shmen the re- getting rid of re the end of ming what de- to wind up the en- with a victory. It was a chance that Carr took, and the strategy of Mr. Collins ht have succeeded.

Australians' Second Innings.

e Australian second innings ed disastrously. Gregory was ht by Sutcliffe before he broke duck-egg, and Macartney went It was here that England's vis- ary hopes were dissipated. acartney was "on," and Collins as quick to take advantage of the act. He kept his own wicket up while Macartney got the runs. When the visiting captain was re- tired at 24 by Sutcliffe off Larwood, he game was as good as ended. T. J. E. Andrews took the bat but did not last long. The Australian custodian was only a little more successful than Andrews. He also was taken by Sutcliffe off Maurice Tate, and W. M. Woodfull was next man up. He provided the second zero of the innings when Root promptly snapped him off Woolley. The Australian wickets were rapidly crashing, but time was against England. Ryder came in only a few minutes before the close of the play, and had not begun to score when the game was called.

With five wickets gone, the Australians had notched up 194 runs, whereof Macartney had secured 133, leaving a margin of only 61 for the other six batsmen.

NR To-NIGHT Tomorrow Alright

NR A vegetable aperient, adds tone and vigor to the digestive and eliminative system, improves the appetite, relieves Sick Headache and Biliousness, corrects Constipation.

Used for over 30 Years

NR Jrs Chips off the Old Block

NR JUNIORS—Little NRs
One-third the regular dose. Made of same ingredients, then candy coated. For children and adults.
SOLD BY YOUR DRUGGIST

FIREMEN DEFEATED FOR SECOND TIME

Last night at Central Park the Triple Link defeated the Firemen 14 to 6. This defeat was the second loss of the Firemen this year to the Triple Link, which is the only team that has been unable to come out on the long end of the score after playing them. Dunkerley for the Firemen was not as good as usual, being rather wild at times, and the team in the field by no means gave him good support. Munroe for the Triple Link knocked a home run in the second, with two on bases. The second innings saw the bad break for the Firemen in which the winners ran in nine runs. Chief Gimblett knocked what was supposed to be a home run, in the seventh, but he was caught on coming home. The team play and fielding of the winners could not have been better, as they gave their pitcher good support.

The box score:

Triple Link	AB	R	H	PO	A	E
Munroe, 1b	6	1	2	9	0	0
Batten, ss	6	2	2	2	4	1
Butcher, 3b	6	2	1	3	5	1
Miller, c	5	0	2	5	0	0
Constable, lf	5	1	2	3	1	0
McIntyre, rf	5	3	2	1	0	0
Barry, 2b	5	1	2	1	3	1
Crowe, cf	5	2	3	3	0	1
Pacey, p	5	2	2	0	0	0
	48	14	18	27	13	4

Firemen	AB	R	H	PO	A	E
Weese, 2b	5	0	3	4	0	0
Carr, ss	5	1	2	2	1	1
McNeely, rf	5	1	1	2	0	0
Gimblett, Sr., c	5	0	2	7	1	1
Lewis, 3b	5	0	0	2	2	2
Gimblett, Jr, 1b	5	0	1	7	0	2
Crary, lf	4	1	1	1	0	0
Starr, cf	1	1	1	0	0	0
Dunkerley, p	4	2	3	1	2	0
*Hall, cf	3	0	1	1	0	0
	42	6	15	27	6	6

* Replaced Starr in 4th.

Home run—Munroe. First on balls—off Dunkerley 3, off Pacey 1. Left on bases—Triple Link 7, Firemen, 9. Struck out—by Dunkerley 4, by Pacey 3. Wild pitches—Dunkerley 2. Umpires—Perks and McMartin.

NEW YORK YANKEES DOWN ATHLETICS

Ruth Hits His Twenty-Sixth Homer of season—Three Behind 1921.

PHILADELPHIA, June 30 (Canadian Press).—Sam Gray was driven from the box in the third inning and the New York Yankees downed Philadelphia, 7 to 5, yesterday. Babe Ruth hit his 26th homer of the year, and is now three games behind his record season of 1921. Gehrig also hit for the circuit, but was banished in the fifth for arguing a strike decision. Ruth replaced him at first. The score:

New York . . . . .212000200—7 13 2
Philadelphia . . .000020012—5 11 2

Pennock and Collins; Gray, Rommel, Walberg and Perkins.

Harriss Pitches.

BOSTON, June 30 (Canadian Press).—Harriss pitched the Red Sox to victory yesterday in his first Boston appearance, and the Washington Senators were the losers, 2 to 1. The score:

Washington . . . .100000000—1 5 2
Boston. . . . . . . .10100000x—2 7 1

Coveleskie, Marberry and Ruel; Harriss and Stokes.

White Sox Lose.

CLEVELAND, June 30 (Canadian Press). — Shaute kept Chicago's seven hits well scattered and Cleveland defeated the White Sox, 4 to 2, here yesterday. Chicago turned in three double plays. The score:

Chicago. . . . . . .001010000—2 7 1
Cleveland . . . . .000202000—4 8 2

Steengrafe, Thurston and Schalk, Grabowski; Shaute and Myatt.

Fourteen Hits.

ST. LOUIS, June 30 (Canadian Press).—The St. Louis Browns pounded three Detroit Tigers yesterday for fourteen hits and won, 11 to 3. The Browns scored in every inning except the fourth. The score:

Detroit . . . . . . .000000210— 3 8 3
St. Louis. . . . .32201111x—11 14 0

Whitehill, Holloway, Smith and Woodall, Manion, Hayworth; Gaston and Dixon.

Americans ate more ice cream in 1925 than in any previous year.

Seven radio beacons have been established on the Great Lakes.

Famous Bennies Help Bring Another Title To Michigan

BENNIE FRIEDMAN, LEFT; AND BENNIE OOSTERBAAN.

You heard a great deal of that famous "Bennie to Bennie" forward passing combination on the football field last fall. It had much to do with Michigan's phenomenal success in the gridiron sport at the time. Friedman and Oosterbaan — they were big cogs, indeed!

In baseball, during the season just closed, the two Bennies again played a leading part in the Wolverines' advance to the Big Ten title. Friedman cavorted at third in many of the games, while Oosterbaan held down an outfield job.

Friedman and Oosterbaan form a great pair and should be heard from again when football activities get under way next fall.

W. J. Nelson Berates Simple Susie

To the Editor:

Dear Sir,—In reply to simple sarcastic Susie, whoever she or he may be, I may state that the remarks published over that name, personal and otherwise, were of an insulting nature and very discouraging to the girls who are endeavouring by their clean sporting actions and ladylike manners in the field of sport, to try and place the popular game of softball in this city on as high a pinnacle as it is in the city of Toronto and other places, and judging by the satisfied crowds that have attended our games so far this season we are meeting with a fair amount of success.

"Respectfully" Dressed

In the matter of dress our girls are respectfully dressed on the field and far more decent than many on the streets.

A game is not very silly that will attract 10,000 people such as softball does in Toronto and at each of our games in Peterboro we had more than a thousand and in a crowd such as that you are almost certain to get one simp or knocker who would be better away and as "Simple Susie" has no sense of clean sport and was dissatisfied I would gladly return the money "it" paid for admission if he or she will apply to me. I shall be looking for a report from 'Simple Susie" on the circus and if there should be one I can venture to say it would only be on the antics that the clowns performed for the rest of the performance would be too serious for her or his simple mind.

W. J. NELSON,
President of the C.G.E. Ladies' Softball Club.

SECOND BATTLE TO CRESCENTS

Southenders Get Runs in Bunches and Win by Score of 4 to 4.

SOME HARD HITTING

Crescents evened the count with Raybestos in the city Intermediate series at Exhibition Park last evening by taking the second game by the score of 8 to 4. Although played on a muddy field the contest was always a battle and the big crowd of fans witnessed some interesting baseball. Crescents stole the brakeliners' thunder of the opening game a week ago by taking a commanding lead in the first frame, and with Casey Masterson showing plenty of stuff on the hurling heap, held their opponents at a respectful distance. Crescents pulled away for keeps in the fourth when a pass to Hall opened the gate for another quartet of runners to get home. Masterson started another rally in the fifth which he opened with the only three-base clout of the evening but Maudsley tightened up and retired the next three in order, two of them by strike outs.

Raybestos passed up their best chance to get some runs in the third, when O. Nicholls and Wood singled, and Maudsley was passed. It was a glorious opportunity but Cameron's best was a tap to the pitcher who retired Nicholls at the plate. LeBarr fanned, and on Rogers' hit into left, Maudsley was caught at the plate on the return peg by Corbett via Scully.

The box score:

Raybestos	AB	R	H	PO	A	E
Cameron, ss	4	0	1	0	0	1
LeBarr, 1b	4	0	0	9	0	2
Rogers, cf	4	0	1	0	1	0
Moore, 2b	3	2	1	1	4	1
Delahaye, c	4	0	0	6	4	0
Nicholls, 3b	3	0	0	2	3	0
O. Nicholls, lf	3	0	3	0	0	0
Wood, rf	3	1	1	0	0	0
Maudsley, p	2	1	1	0	0	0
	30	4	8	18	12	4

Crescents	AB	R	H	PO	A	E
Jones cf	3	1	1	1	0	0
Rishea, c	4	1	1	7	2	1
Marchen, 2b	4	1	1	1	1	0
Ranger, 1b	3	2	1	7	0	0
Scully, 3b	2	1	2	1	1	2
~~Corbett, lf~~	2	1	1	1	0	0
Franks, rf	1	0	1	2	1	1
Masterson, p	3	0	1	0	3	0
McDonough, rf	3	0	0	0	0	0
Hall, ss	2	1	0	1	1	0
	27	8	9	21	9	4

By innings:

Raybestos . . . . 0011011—4
Crescents . . . . 400400x—8

Three base hit—Masterson. Two base hit—Rishea, Scully 2, O. Nicholls. Struck out—by Maudsley 6, by Masterson 5. Base on balls—off Maudsley 5, off Masterson 1. Double play—Delahaye to LeBarr. Hit by pitcher—by Masterson (Moore). Umpires—Kay and Lowe.

LEAGUE MEETING WELL ATTENDED

Programme of Zion Church Branch is of Patriotic Nature.

PETHERICK'S CORNERS, June 30.—About sixty attended League service at Zion on Thursday evening last. The programme was in charge of Miss Jennie Fry, convener of the social department and was of a patriotic nature throughout in recognition of approaching Dominion Day. An interesting talk was given by Earl Fairman on the growth and development of the British Empire.

Before the service the usual softball game was played, the contending teams being the Reds and Khaki, the final score being 12 to 10 in favor of the latter team. The Reds were somewhat short handed and with the addition of three Whites put up a strong bid for a win. G. Kerr was the batting hero, with two homers and a triple in four trips. Rev. Daniel and H. Petherick also got homers. The Khaki pulled a a snappy double play in the fifth, Daniel to Johnson to Petherick.

The teams were as follows:

Reds—G. Kerr, c, p; A. Watson, ss; E. Fairman, p, c; G. Brunton, F. Fry, 2b; Fred Barnum, 1b; G. Meiklejohn, 1b; J. Milne, lf; Allan Simpson, cf; Don Kerr, rf.

Khaki—L. Anderson, c; Rev. Daniel, p, lf; H. Petherick, 1b; L. Watson, cf; Lorne Barnum, 3b; Geo. Anderson, lf, 2b; C. Johnson, 2b, p.

Score by innings:

Reds . . . . 2 2 2 3 1—10
Khaki . . . . 2 0 2 8 x—12

Mr. Garnet Kerr, a prominent cattle breeder of this district, exhibited some nineteen head of his choice Jerseys at the annual spring show at Ormstown, Quebec, during the second week of June. The prize winning lists show that he won first place in almost every class in which he exhibited. This is a decided boost for Seymour Jerseys at Eastern Ontario and Quebec have some noted Jersey herds. Mr. Kerr won several premier awards at Brockville show last year so that these attempts will encourage him to try other fields.

HOLIDAY GAME.

An attraction for stay-at-homes will be staged in Riverside Park on Thursday at 6 p.m., when Lakefield will be pitted against Kiwanis in a Juvenile League game. Drs. Gibson and Smith have gathered together a good bunch of ball players in Lakefield and a hard game is expected.

TORONTO FALLS BEFORE BUFFALO

Victory in Ninth Gives Herd Third Win in Series.

HARD GAME

BUFFALO, June 30 (Canadian Press).—For the third time in the preesnt series Buffalo defeated Toronto, yesterday's score being the closest played, 4 to 3. It was a very tight game, the victor being undecided until the ninth inning was over for the Maple Leafs. Toronto outhit Buffalo, but the safeties for the most part did not come at the right time to score tallies. Both backstops, Lake and Styles, hit over the fence to make the journey alone. With two down in the ninth, Carlyle, batting for Stewart, raised the Leafs' hopes with a two-bagger, but Gilhooley popped to Webb to end the conflict. The score:

Toronto . . . . . .002000100—3 11 1
Buffalo. . . . . . .00102010x—4 7 1

Stewart and Styles; Lucey and Lake.

Feeble Pitching.

SYRACUSE, June 30 (Canadian Press).—Feeble pitching and heavy hitting and sloppy fielding stood out yesterday in both line-ups as Rochester beat the Stars, 13 to 9, to gain the edge on the series at 2 to 1. The score:

Rochester . . . .300620002—13 15 3
Syracuse . . . . .520200000— 9 15 4

Moore, Mitchell, Horne and Devine; Grabowski, Niehaus, Haid, Boyd and Niebergall.

Ninth Inning Rally.

READING, June 30 (Canadian Press).—A ninth inning rally gave Baltimore the final game of the series over Reading yesterday afternoon, 8 to 7. Cobb's Texas leaguer into left, scoring Boley, won the game for the Orioles, after Reading had taken a commanding lead early in the game. The score:

Baltimore . . . . .100200131—8 14 0
Reading . . . . . .501000100—7 10 2

Henderson, Jacobson, Slappey, Earnshaw and Cobb; Swaney, Hill and Lynn.

Cantrell Beaten.

JERSEY CITY, June 30 (Canadian Press).—Newark knocked Guy Cantrell out of the box here yesterday to beat Jersey City, 9 to 5. Billy Rogell, who has been playing the infield and outfield for the last eight years, was called upon to relieve Cantrell in the fifth and he held Newark runless and allowed but two hits. The score:

Newark . . . . . .301500000—9 13 4
Jersey City . . . .000010022—5 8 1

Hankins and Wilson; Cantrell, Rogell and Daly.

GOOD BASEBALL GAME IN DOURO

Indian River Beats Asphodel 12-8—North Douro Wins Softball.

FINAL SCORE 31-11

DOURO, June 30.—A fine game of baseball was played on Saturday afternoon at the Smith diamond when Indian River beat Asphodel 12 to 8. The line ups:

Indian River—J. Lonergan, p; W. Devlin, c; J. Foley, 1b; H. Fitzgerald, 2b; S. Cavanagh, 3b; B. Davidson, ss; J. Fitzgerald, lf; B. Allen, cf; P. Cavanagh, rf.

Asphodel—Gerald Heffernan and Fred Boland, p; J. Gooley, c; J. Heffernan, 1b; L. Boland, 2b; Leo Herr, 3b; W. Quinlan, ss; F. Herr, lf; B. Gooley, cf; F. Boland, rf; D. Herr, sub.

Umpires—M. Walsh at plate; Alphoasus Heffernan on bases.

The fixture in Group 1 of the North Peterborough Softball League was played on Friday evening, Warsaw and North Douro clashing, the latter winning with a score of 31-11.

The line up:

North Douro—C. Towns, p; M. Coughlin, c; W. Towns, 1b; F. O'-Brien, 2b; G. Condon, 3b; R. Essor, ss; E. Allen, lf; Ray Walsh, cf; W. Whibbs, rf.

Warsaw—Ray Darling, p; B. Bowen, c; H. Jory, 1b; C. Selkirk, 2b; H. Munro, 3b; H. Darling, ss; O. McIlvena, lf; Rufus Payne, c; F. H. Hamblin, rf.

Umpires—William Allen at plate; Bart Allen on bases.

GAME CALLED OFF

Arrangement for Match Between Visiting Soccerists and Western Stars Fall Through.

WINNIPEG, Man., June 30.—(Canadian Press).—Unable to muster a representative team, the Dominion Football Association has called off the proposed game between an all-star aggregation of western players and the touring English eleven.

Announcement to this effect was made yesterday by E. Scrymgeour, acting secretary of the Association. The game which was scheduled for here next Saturday will resolve itself into a return match between a select Manitoba team and the tourists. In the first encounter the visitors were victorious by a score of 2

THISTLE PIPE TOBACCO

Cool—Mild—Fragrant

15c per pkg. 80c ½lb Tin

T-13

AMERICAN TENNIS CONTINGENT PLAYERS REACH SEMI-FINALS

Suzanne Len Has Withdrawn Early From Wimbledon.

ILL WITH NEURITIS

Yesterday's Pl in Tournament of V High Cla

WIMBLEDON, 30.—(Canadian Press).—The bedon tennis tournament had get along yesterday without Sune Lenglen, for early in the morn it was announced that Suzann had withdrawn from the tournant entirely, with neuritis causing much pain.

Without the zest wh Suzanne's paricipation always give nnis contests, Wimbledon doi morning and afternoon seemed ra prosaic, although some high clas nnis was staged. Howard Kinsey d Miss Mary Browne advanced to e fourth round by winning from C. Eames and Mrs. Geraldine Bea in a prety -6, 7-5 affair.

This was a great day for the United States contingent, for its contestants went into the semi-finals in every class except the mixed doubles, which is still in the early rounds. Mrs. Molla Mallory met the Dutch champion, Miss K. Bouman, in a match, the first two sets of which were fiercely contested. Mrs. Mallory, however, won the third set quite easily. The score was 3-6, 7-5, 6-3.

Vincent Richards and Howard Kinsey defeated Crole-Reese and C. H. Kinsey, the English pair, in the men's doubles, 7-5, 3-6, 13-11, 7-5, while Miss Elizabeth Ryan and Miss Mary Browne won the honors in the doubles with a victory over Mrs. Lambert and Miss Harvey 3-6, 6-2, 7-5.

Kinsey was already in the semi-finals of the men's singles.

Henri Cochet and Mlle. Vlasto went into the third round of the mixed doubles by defeating the Dutch pair, H. Timmer and Miss Bouman. Cochet and Brugnon reached the fourth round in the men's doubles by defeating Kozeluh and Zemla.

CUP DONATED FOR SOFTBALL

Campbellford Association Decides on Playoffs Championship.

TEAMS STRENGTHEN

CAMPBELLFORD, June 3—The executive of the Softball sociation, at a meeting in the par hall Saturday night, received a hansome silver cup for annual competition in the Association. The cu was presented by Mr. Bell on behal of the president and directors of the Campbellford Cloth Co., and the secretary, Rev. G. C. Clarke, was instructed to write the donors, thanking them for the trophy and expressing the Associations appreciation of the kindly interest in the endeavor to promote softball in Campbellford.

Mr. Bell is to be the custodian of the cup till a winner is declared, the cup in the meantime to be displayed in a suitable shop window or windows.

The winner is to be declared the same as last year. Second and third place team to play off, best two out of three games. Winner of this series to play the first place winners for the Cup, best two out of three games.

The Mill team was asked to play Havelock at Trent Bridge on Dominion Day but so far the second-placers have not decided to accept the invitation.

Some of the teams are bolstering up weak spots in an effort to make a better showing in the seond half, and with three teams to enter the play off every game will be a battle.

St. Andrews was granted Earl Fox, on condition he secure his release from the Clerks. St. Andrew's also obtained certificates for Thomas Chaplin, Owen Hendy and Leslie Shillinglaw, and promise trouble for the rest of the teams in the second half. Christ Church was granted certificates for "Stan" Fennell, Marshall West and H. Bedain, and should give all and sundry plenty of opposition for the rest of the way.

The balance of the schedule, with the first named club the visitors in every case, is given below:

Monday, July 5—Outlaws vs Mill.
Tuesday, July 6—St. Andrew's vs Hydro.
Thursday, July 8—Millionaires vs Clerks.
Friday, July 9—Christ Church vs St. Mary's.
Tuesday, July 13—Mill vs St. Andrew's.
Wednesday, July 14—Hydro vs Outlaws.
Thursday, July 15—Clerks vs Christ Church.
Friday, July 16 — St. Mary's vs. Millionaires.
Monday, July 19—Hydro vs Clerks
Tuesday, July 20—Millionaires vs St. Andrew's.
Thursday, July 22—St. Mary's vs Mill.
Friday, July 23—Outlaws vs Christ Church.
Monday, July 26—Millionaires vs Outlaws.
Tuesday, July 27—St. Mary's vs Hydro.
Thursday, July 29—Christ Church vs St. Andrew's.
Friday, July 30—Mill vs Clerks.
Monday, August 2—Christ Church vs Mill.
Tuesday, August 3—Clerks vs St. Andrew's.
Thursday, August 5—Millionaires vs Hydro.
Friday, August 6—St. Mary's vs Outlaws.
Monday, August 9—Millionaires vs Mill.
Tuesday, August 10— Christ Church vs Hydro.
Thursday, August 12—St. Andrew's vs St. Mary's.
Friday, August 13—Clerks vs Outlaws.

This week's feature game is scheduled for Wednesday night when the Hydro and Mill clash.

HARGREAVES' SINGLE WINS FOR BROOKLYN

Harriott's Two Home Runs in Game That Ended in Defeat of Phillies.

BROOKLYN, June 30 (Canadian Press).—Charley Hargreaves' single in the eleventh inning after the bases had been filled, gave Brooklyn a 4 to 3 verdict over Philadelphia yesterday. Bill Marriott, of Brooklyn, hit two home runs. The score:

Philadelphia . .20000010000—3 9 0
Brooklyn . . . .00020000101—4 12 2

Willoughby and Henline; Grimes and Hargreaves.

Hitting and Errors.

NEW YORK, June 30 (Canadian ess).—Opportune hitting, coupled h errors by the Giants, gave ston both ends of a double-der here yesterday, 5 to 0 and 7 to The scores:

rst game—
Bon. . . . . .104000000—5 6 0
New York . . . . .000000000—0 10 5

C ney and J. Taylor; Fitzsimmon McQuillan, Greenfield and McMlen.

Secd game—
Bosto . . . . . . .100012102—7 12 3
New k . . . . . .210000000—3 7 2

Grahn, Goldsmith and J. Taylor; Ri, Scott and Florence.

Clean Sweep.

CINCINATI, June 30 (Canadian Press). —Cincinnati made a clean sweep of e series with Pittsburgh by taking he fifth straight game yesterday b 6 to 3. The score:

Pittsburgh. . . .001000002—3 9 1
Cincinnati . . . .21200001x—6 12 1

Kremer, Sger, Yde and Smith; Mays and Pinich.

GOLF NEWS

The following is the first draw for the Hall Trophy, which must be played on or befor July 12th. This is match play using three-fourths of handicap. Stymies must be played.

DeGraw, O. A. vs. Webber, F. C.
Mowat, A. vs. De la Fosse, F. M.
Green, Fred vs. Ackeman, W. C.
Wairing, J. vs. Ackeman, C. H.
Bradburn, Herb. vs. Buycke, W. F.
Buchanan, Dr. vs. Brown, Carl.
Sangster, W. M. vs. Bradburn, F. L.
Stratton, A. H. vs. Abbott, R.
McDermid, J. W. vs. Strickland, J. F.
Medd, S. T. vs. Grant, R.
Sutton, Dr. N. H. vs. Bond, P.
McDonald, George vs. Trebilcock, P.
Lawrie, D. J. vs. Graham, C. G.
McPherson, Dr. A. W. vs. Elliott, Claude V.
Green, J. vs. Morrow, W. G.
Potvin, L. A. vs. Donnelly, W. A.
Widdess, W. R. vs. Marshall, J. R.
Hills, Fred vs. Fraser, Wells.
Cressman, A. W. vs. Scott, L. W.
Waddell, R. M. vs. Wallace, J.
Thompson, G. H. vs. Southern, J. J.
Shaver, B., vs. Thompson, W. J.
Stevenson, J. W. vs. Cameron, Dr. G. S.
Crane, John vs. Logan, George.
Monkman, Gordon vs. Walker, D.
Reynolds, A. J. vs. Hall, B. D.
Morrow, H. A. vs. Roy, F. L.
Thompson, C. H. vs. Vanston, E. J. H.
Borbridge, E. W. vs. Cressman, H. W.
Dickenson, A. L. vs. Eldridge, E. V.
Howson, Dr. A. G. vs. Killaly, A. L.
Morphet, H. W. vs. Bradburn, W. H.
Yelland, Dr. H. M. vs. Reid J. W.
Jamieson, C. E. vs. Green, G. W.
Dobie, Robt. vs. Desbecker, Dick.
LeBlanc, J. A. vs. Matthews, G. S.
Kerr, F. D. vs. Chadwick, I.
Stratton, Jack vs. Killaly, Lawrence.
Thompson, Jack vs. Jennings, J.
MacDonald, A. vs. Marshall, Desmond.
Cormack, W. B. vs. Graham, Ken.
Sangster, Wm. vs. MacDonald, R. S.
Thompson, W. R. vs. Black, S. J.
Bond, R. vs. Fortye, W. T.
McLeod, Norman vs. Mowat, Wm.
Matthews, T. F. vs. Monro, Alan.
Smith, A. A. vs. Stewart, A. E.
Martin, E. S. vs. Hollway. Dr. C.
Vernor, J. H. vs. Warne, S. C.
Wood, G. A. vs. Wolff, Harry.
Blackwell, W. R. L. vs. Denne, R.
Deskbecker, Dan. vs. Gordon, G. N.

SLOW GREENS HELP U.S. GOLFERS TO WIN

LONDON, June 30.—Walter Hagen's opinion of what is the trouble with British golf, as printed in the Evening News, has resulted in a mild storm of disagreement among the players who participated in the recent tournaments.

Many of the British players disagreed with Hagen's assertion that young British players are too "gosh darn lazy", while others feel that by the time the open championship comes around they have been worn out by preceding tournaments.

Ted Ray, well-known British professional, disagreed as to Hagen's suggestion that British golfers are not good match players.

'Why, we beat the Americans at Wentworth in the Samuel Rider cup, in the singles and the foursomes," Ray said. "British courses have suited the Americans this year. The green have been very slow, and we British professionals are accustomed to fast greens in the summer. As to being lazy, well there are a lot of big tournaments just before the championship, and we have not got much time for practice."

Audrey Boomer, winner of the Daily Mail tournament, who fell far behind in the open championship, said that it was difficult to keep up form for two months ,a task that most British players have to face.

"Had some of us entered in the bigger tournaments before St. Anne's, there might have been a different story at the open," he declared.

George Duncan was of the opinion that the open championship was held too late, and that it might be better be played in May, "when we British players are fresh and our nerves have not become ragged through playing in so many important tournaments before the open.' The British players were all worn out before the open, and their form was too bad to be true, he concluded.

The golfing experts on the Evening News, however, believe that British amateur and professional players are using wrong methods, and that American form in handling clubs is well worth watching.

STANDING OF LEAGUES

INTERNATIONAL LEAGUE.

	Won	Lost	P.C.
Baltimore	50	24	.676
Buffalo	49	29	.628
Toronto	45	30	.600
Newark	43	32	.573
Rochester	36	38	.486
Jersey City	35	40	.467
Syracuse	23	49	.319
Reading	19	56	.253

NATIONAL LEAGUE.

	Won	Lost	P.C.
Cincinnati	42	26	.618
St. Louis	38	30	.559
Pittsburgh	34	29	.540
Brooklyn	34	31	.523
Chicago	33	33	.500
New York	33	35	.485
Philadelphia	26	40	.394
Boston	25	41	.379

AMERICAN LEAGUE.

	Won	Lost	P.C.
New York	48	21	.696
Chicago	40	32	.556
Detroit	37	33	.529
Cleveland	37	34	.521
Philadelphia	36	34	.514
Washington	33	34	.493
St. Louis	28	42	.400
Boston	20	47	.299

PITOL THEATRE

"THE BAT" LAST TIME TONIGHT AT 8

THURSDAY—FRIDAY—SATURDAY

...de her husband spend ...e didn't have,

...G COMEDY OF ...D LIFE.

REGINALD DENNY and Laura La Plante in "SKINNER'S DRESS SUIT"

"JUST ONE LONG SCREAM"

DE LAVAL DEFEATED MASSEYS 4 TO 3

Winners Scored Four Goals in Fifteen Minutes After Three Down.

Fifteen minutes from the final whistle of the Masseys versus De-Laval league game last evening at King Edward Park, the former were leading by three clear goals against their opponents. All within that time the DeLaval scored four goals to defeat them and win a brace of points; also leaving the Phelan Cup holders in the cellar position in the league table, in an interesting tussle before a good attendance of spectators.

First Half.

Both elevens started minus players at 6.45 for a seventy minute battle. Most prominent in tactics was Beggs, at inside left for the Masseys, who initiated two nice movements on the left, but Lindsay nullified his progress. At the other end Hanson took advantage of a player falling, to work inside, and skim the cross-bar with his parting shot. Both goals went under bombardment until Masseys bore down on Jones' charge, who threw himself on the ball to throw it clear. A few minutes later James hit the cross-bar Jones saving in a peculiar fashion as the ball dropped outside the goal-line. This was followed up later by Foster on the left wing with a low ground shot that slipped through De Laval's custodian's hands. Just before half-time De Laval pressed against Massey goal but were erratic in shooting. Half-time, Masseys 1, De Laval 0.

Half-Time.

On resuming, De Laval opened up an aggressive campaign against Massey's defense that replied with a long punt up-field which brought two goals rapidly from the foot of Foster and James, thus making it three up in their favor. De Laval then scored through Dyer from a penalty kick. The game was stopped a few minutes when Montgomery had to receive attention to his fingers, as the result of trying to grab the ball. A break-away by Hanson terminated in Frank Dyer beating the goal-keeper with a low rocket drive, making it 3 to 2. De Laval came back to even up the score as Dyer completed the "hat trick." To be three goals down after the re-start was converted into a great win when Hanson, from the wing, lobbed the fourth goal past Montgomery, with only five minutes to go from the finish. De Laval 4, Masseys 3.

Goal scorers:

De Laval—Dyer 3, and Hanson 1.

Masseys—Foster 2, and James 1.

Masseys—T. Montgomery, goal; Mann and Blowers, backs; J. Montgomery and Laidler, halves; Clarke, James, Beggs and Foster, forwards.

De Laval—Jones, goal; Lindsay and J. Smith, backs; J. Smith, Wilson and Fowler, halves; Cross, Dyer, J. Smith and Hanson, forwards.

Referee—William Rickard.

DE LAVALS IN SOFTBALL GAME

Beat Brinton... in Snappy Game at King Edward School.

BARACAS BEATEN.

Last night at the King Edward School Ground the De Laval beat the Brintons by the close score of 9 to 8. The De Laval had the best of the game up to the eighth inning when the Britons knocked in five runs.

The line-up:

De Laval—Kennedy, Ward, Frick, Williamson, Galbraith, Evans, Ham, Millet, Sargeon, Campbell.

Brinton—Piercy, Bishop, Shaughnessy, Rose, Miller, Anderson, Field, Curtis, Lackey, Corbett and Stante.

De Laval . . . . . 012202110—9 13 3

Brinton . . . . . 000020051—8 11 4

Post Office Wins.

On Monday night the Post Office defeated the Baracas 10 to 6 in a very snappy game. Doughty, for the Baracas, knocked a home run, and each pitcher walked one man.

The line-up and score:

Post Office — Nichols, Dobson, Baer, McGee, Collins, Ross, Smith, Graham and White.

Baracas — Dundas, Ecobichon, Smith, Bailey, Westbrook, Doughty, Cheu, Nichols and Craw.

Post Office . . . . . 100300150—10 12 5

Baracas . . . . . 021003000— 6 12 5

Umpires—LeBarr and Batten.

PLENTY OF FUN PROMISED BY BIG CARNIVAL

Rotary's Week of Amusement in Aid of Fine Cause.

CHILDREN'S DAY.

Kiddies Will Be Rotary Guests at Tuesday Show.

Rotary's Carnival next week featuring the Harry Lottridge Shows, promises to be an event full of fun and entertainment. There will be six nights of it, with two afternoon performances, Tuesday and Thursday, and it is expected that there will be a big attendance at every session. The Lottridge Carnival Shows come very highly recommended, and will provide a varied list of attractions for old and young. In addition there will be a dancing platform, conducted by the Rotary-annes. On Tuesday, through the co-operation of the Rotary Club and Mr. Lottridge, all children will be admitted free to all the carnival shows. Young children should be accompanied by an adult.

CRICKET NOTES

The big cricket match on the holiday, July 1st, between the Peterboro C. C. and Birchcliffe C. C., at the Exhibition grounds, will commence at 11.00 a.m., Lunch will be taken at 1 p.m., and the game resumed at 2 p.m.

The Peterboro team will be chosen from the following players: Dyer F., (Capt.) Elliott, Thorpe, Coutts, Stuart. Manning, Langley, Massey-Cooke, Dunkerly, Monkman, Hammond, Rylund and Stratton.

RIFLE ASSOCIATION

LAKEFIELD, June 30.—The following is the score for the team shoot of the Lakefield Rifle Association held on Monday, June 28. The shooting is at 200, 300 and 600 yards.

G. G. Hendren	31	27	25—83
W. A. Payne	28	23	26—77
M. Kidd	26	23	27—76
E. L. Telford	27	27	21—75
F. Dench	28	26	21—75
B. Dench	29	23	18—70
R. Smith	24	21	25—70
E. Bickell	30	18	16—64
J. H. Payne	24	23	11—58
E. Blewett	26	16	12—54

COGS MEET KEENE ON FRIDAY NIGHT

Important E. P. B. L. Game Will Be Played at Exhibition Grounds.

The Keene baseball club, who are now leading the rural section of the E.P.B.L. will visit Exhibition Park Friday evening to meet the Cogs in what promises to be a real battle. The Otonabee nine are going great guns this season and the Cogs will have to step to stay in the running. The homesters, however, promise a strong line-up and will prove strong opposition for the Easterners.

A large crowd should turn out on Friday and help the locals win.

AUSTRALIANS LEAD.

Australian Team Up at the Tea Hour Adjournment.

LONDON, June 30 (Canadian Press)—Australians had scored 203 for four wickets in their cricket match with the County of Northampton at tea-hour adjournment today. The game started this morning.

MALONE BOYS WARDS OF HOME

Catholic Emigration Association Brought Drowned Boy From England.

NOT BARNARDO BOYS

The following letter is from the Catholic Emigration Society, guards of Patrick Malone, who was drowned recently:

Please permit me to point out an error in your paper re the death of this boy. Patrick belongs to our Association and was a ward of ours at the time of his death. His brother, John, with Mr. John Ryan, Douro, is also a ward of this Association. Both boys were born in England. I shall be glad if you correct this. These do not belong to Barnardo Homes, but to the above.

M. Evangelist, Agent.

SCOTCH DOUBLES TOURNAMENT

The local Lawn Bowling Club will hold a Scotch doubles tournament to-morrow afternoon (Dominion Day). The draw will be made at two o'clock. All members and any old bowlers who are in the city are cordially invited.

NO LOVE LOST BETWEEN PONIES AND PETERBORO

To-morrow Morning's Game With Kingston Will Be Battle.

PETES NEED A WIN.

While Joe Daley Dearly Loves To Take a Fall Out of Us.

Everything is set for the Ponies-Petes clash in the Central Ontario League series at Riverside Park to-morrow morning and the holiday crowd should see a real snappy battle between two teams who are keen to beat each other. The Ponies have had all the best of the argument so far but that doesn't matter to Joe Daley and his men, who are just as anxious to down the Petes tomorrow as if his crew hadn't won a game from the Johnstonites this season. On the other hand the Petes need a win in the worst way and even if they didn't they would rather beat the Ponies than win the pennant. It will be a scrap all the way and should provide plenty of excitement as a Dominion Day feature.

The game will get under way at 10.30 o'clock sharp with Alex Kay and Edgar Lebarr in charge.

Detour May Be Necessary On Highway Near Bailieboro

When the Dufferin Construction Company commenced operations on the Provincial Highway between Frazerville and Bailieboro it promised the president of the local branch of the Motor League, A. W. Blade, that if the motoring public would be careful and drive slowly through the part of the road under construction, there would be no necessity for a detour.

The Construction Company has lived up to its end of the agreement but the motorists have not. Several of the workmen have had very close escapes from being run over by speeding motorists, who thought the only thing they had to do was to blow their horns and the workmen would step out of the way, but the men are not able to hear the horn on account of the noise of the machinery.

The company has notified the president of the Motor League that unless those driving cars are more careful in their driving on this section of the road, it will have to be closed to traffic.

THEATRE

AT THE REGENT

THRILLS ABOUND IN WESTERN ROMANCE STARRING TOM MIX

Surrounded by an excellent cast and supplied with one of the most thrilling stories of the West ever brought to the silversheet, Tom Mix, as Jeff Boyden, gives a remarkably fine performance in "Hard Boiled," Fox Films version of Shannon Fife's romantic tale of a dude ranch which comes to the Regent Theatre next Thursday for a 3 day run.

In this, his latest release, the great Western ace finds upon leaving his comfortable home in Chicago, that crooks are crooks—no matter where they are encountered.

In this particular case, the bad men are New York gun artists, headed by one Diamond Sadie, and they are bent upon mischief in the Far West.

In the course of the action Tom encountered them planning a little haul, which if successful, would bring to their strong boxes some of the most desirable jewels in the safe at the famous Boiling Springs, where Abigail Gregg rules with an iron hand.

Just how Tom and Tony, working with "Spec" O'Donnell and a homely little dog, enlist the interest of the beautiful Marjorie Gregg, engineer a startling rescue, and land the culprits behind the bars, develop into a western release of rare beauty and dramatic action.

Helene Chadwick, seen as Marjorie Gregg, is said to do the finest work in her screen career.

AT THE CAPITOL.

DENNY, A VERSATILE SPORTSMAN WINS LAURELS IN TERPISCHORE TOO

Athlete, yatchsman, hunter, automobile racer, aviator and all-round sportsman are a few of the avocations of Reginald Denny. His fame as an outdoor and sports enthusiast has reached every corner of the world.

Now he has added new laurels to his already formidable list of accomplishments. When William A. Seiter, noted director ,sought for a suitable dance, which was necessary in an important sequence in "Skinner's Dress Suit,' the new Universal-Jewel, which will come to the Capitol Theatre, starting tomorrow, everyone was stumped.

Various suggestions were made and rejected on account of their not being feasible. All sorts of dances were mentioned and a hundred different titles were submitted.

After everyone had had his say, Denny spoke up. As the star of "Skinner's Dress Suit," naturally any suggestion made by him would at least have a hearing. And then he sprung his surprise .

He produced the lyrics of a song

Regent

NOW PLAYING

Last Chance to See That Splendid J. Stuart Blackton production

The Gilded Highwa...

So delightful; so real; so h... manly true—you cannot affo... to miss it. Co-stars:

DOROTHY DEVORE
JOHN HARRON
FLORENCE TURNER
MACKLYN ARBUCKLE

COMING TOMORROW

TOM MIX in HARD BOILED

he had written at the start of ... discussion and when Director Se... saw them, he leaped into the ... with joy. At last he had found ... what was missing in an otherw... perfect script.

The title of the new dance writ... by the famous Universal star ... "The Savannah Shuffle," and w... the studio musicians looked it o... they pronounced it as having ... fect rhythm. Music was written ... fit and the selection is now be... gotten ready for publication.

This is the first instance in wh... a motion picture star has turn... composer and judging from adva... criticisms, the "Savannah Shuff... will spread like wide-fire. And p... ple "in the know" claim that ... will be more popular than even ... Charleston was.

The sequence in which the "S... vannah Shuffle" will be seen is ... of the funniest in "Skinner's Dr... Suit", being the scene in which Sk... ner, as played by Denny, teach... his wife the latest dance step ... telephone.

A wonderful cast will be seen ... this Universal production, head... by the featured player, Laura L... Plante. Others are, Ben Henric... Jr., E. J. Ratcliffe, Arthur La... Hedda Hopper, Lionel Brahm, B... ty Morrissey, and Lucille Ward.

SANTAL MIDY

CATARRH. BLADDER

Pain Easily Relieved by Santal Midy

Refuse any Imitation Look for the word "MIDY" Sold by All Druggists

DUFFUS BIG ALTERATION SALE

Cash & Carry Bargains in - **TIRES, TUBES & ACCESSORIES**

30 x 3½ Guaranteed Standard Size TIRES - - $7.75

30 x 3½ Guaranteed Standard Size TUBES - - $1.90

29x4.40 Full Size BALLOONS to Fit Fords, Stars, etc. $13.95

29 x 4.40 FULL SIZE BALLOON TUBES - - - $4.20

We hold a Sale of USED CARS Every Day

Real Holiday Specials

CORDS

30 Standard Cords	$ 9.25
X Semi Oversize Cords, real value	9.95
3½ Full Oversize Cords, bus and truck	13.95
31 x 4 Full Oversize Cords	18.45
32 x 4 Full Oversize Cords	19.95
33 x 4 Full Oversize Cords	20.95
34 x 4 Full Oversize Cords	21.35

FULL BALLOONS

29 x 4.40 Full Balloons	13.95
31 x 4.95 Full Balloons	25.50
31 x 5.25 Full Balloons	28.75
30 x 5.77 Full Balloons	32.95
33 x 6.00 Full Balloons, extra heavy	38.00

INTERCHANGEABLE

31 x 4.40 Interchangeable Balloons, to fit 30 x 3½ rims	$15.95
32 x 4.95 to fit 31 x 4 rims	24.95
33 x 4.95 to fit 32 x 4 rims	26.45
34 x 4.95 to fit 33 x 4 rims	27.95
33 x 5.77 to fit 32 x 4½ rims	37.95
34 x 5.77 to fit 33 x 4½ rims	38.95

ACCESSORIES

Hazzler Shock Absorbers, installed	$13.95
Windshield Cleaners	.49
Spot Lights	2.48
Mirrors to fit all Cars	.98
Step Plates	1.19
BATTERIES Exide, 11 plate	12.50

Tire And Accessory Department
Our Phone Number is 1760

DUFFUS MOTOR SALES

Water & Charlotte St., Peterboro
Our Phone Number is 176

LOCALS

DR. T. P. McCULLOUGH,
e, Ear, Nose and Throat Special- 166 Brock street. Phone 36W. dtf

DANCING TO-NIGHT
ncing every night at Chemong rk Pavilion, best of music and a od time. dtf—1879

DEW WORMS FOR SALE.
White's Cycles and Sports Ltd. 30d-180-2136.

NOTICE.
Barber Shops will be closed all to-morrow, Dominion Day. en until 10 o'clock to-night. 1d-153-2171

NOTICE LO.B.A.
stern Star L.O.B.A. No. 525 will ld a picnic at Nicholls Oval on hursday, July 1st. There will be a ll game: Eastern Star and Vimy dge. All members invited. 1d, 153 2181

L.O.L. NO. 1175 NOTICE.
Special meeting to be held Friday ght, July 2nd. Business import- t. All members urgently request- to be present. J. Hobson, W.M. 1d-153-2170.

TAXI SERVICE
Why crowd or wait? Large car Chemong, 6 passengers, $1.50; Dunford, phone 224. 1d-153-3714

ST. LUKE'S S.S. PICNIC
o South Beach, Wednesday, July per steamer Stoney Lake. Adults c; children 35c. Come one, come l. 2d-30,3-2185

WOOD SPECIAL
ry Hemlock and Mixed Slabs sold y cord or half cord, cut 12 inches. edar buttings $2.50 per large load. ood value. Purdy Lumber. Tele- hone 650. 12d, 153, 3434

THRESHERS ATTENTION.
Separators, steam and gasoline en- nes repaired. Boiler tubes carried stock. Prices reasonable. Satis- action guaranteed. The G. Walter reen Co., Ltd., phone 92. 10d-162-2168

ST. GEORGE'S CHURCH SUN- DAY SCHOOL.
Annual Picnic (per S. S. Stoney Lake) to Harwood and Wallace's Point, Tuesday, July 6th. Adults, 50 cents; children 30 cents. Tick- ts now on sale. Boat leaves George treet wharf at 8 a.m. 3d26 29 30-2112

DO YOU NEED AN ACCOUNTANT?
If you want your books audited or adjusted; if not satisfied with your book-keeping system; if you want your income tax return pre- pared for this or other years, or want some dispute adjusted.—H. K. Middleton. 'Phone 1353. Office, 202 Charlotte street. dtf

AUCTION SALE
Wednesday, June 30th, of House- hold Furniture, etc., at the home of the late J. H. Wolstenholm, 532 Bolivar Street. Entire contents in- cluding good Upright Piano. Sale 1.30 p.m. Terms, Cash.
W. J. HANCOCK, Auctioneer. 3d, 153, 2122

ORIENTAL MISSION
Following are additional subscrip- tions gratefully acknowledged, for this fund:
Miss Peck $1.00
Mrs. A. McDonald 2.00
Mrs. A. Mowat 2.00
Mrs. Devey 1.00

CARD OF THANKS
The sisters of St. Vincent's Or- phanage wish to thank very sincere- ly the many friends who helped to make their social on Tuesday even- ing such a success To the ladies and gentlemen who assisted in any capacity, the givers of supplies and special treats, the Band of the Sal- vation Army, The Examiner, and the general public who patronized the garden party, a cordial expres- sion of thanks is tendered. 1d

READ THE WANT ADS.

BRAKE INSPECTION— —YOUR PROTECTION
GILLESPIE GARAGE

SPECIAL for the HOLIDAY
YOU will always find a holiday candy in this shop at a price you will not mind paying, for it is the minimum cost of the very finest kind of candy.
"Try a box today"
HOOPER'S
Confectioners
3 STORES
227-414-601 GEORGE STREET

DDICK
ck of tc. y.

COAL STRIKE COST IS HEAVY

Cost Tax Payers 116 Million Dollars—Strikers 70 Million.

MINISTER ANNOUNCES.

LONDON, June 30 (United Press)—Great Britain's coal dispute has directly cost the tax payers $116,000,000 and the striking workers during the general strike lost be- tween $70,000,000 and $80,000,000 in wages.

Sir Arthur Steel-Maitland, Minis- ter of Labor, announced the figures in the House of Commons today. The $116,500,000 represents the nine months government coal subsidy which expired at midnight, April 30

HUNDREDS FIGHT FIRES IN FOREST

One Drafted Worked in Cali- fornia Blaze is Burned To Death.

CAUSED BY STORMS.

SAN FRANCISCO, June 30 (Can- adian Press)—Hundreds of drafted and volunteer fire fighters today are battling brush and timber blazes in nine California counties. George Wilson, a drafted worker, was burn- ed to death yesterday, and Thomas Baker of Gazelle was seriously burned.

Most of the fires were set by lightning during electrical storms.

PRESBYTERY HOLDS SESSION IN COBOURG

Rev. R. McCullough Elected Moderator—Havelock Call Sustained.

The Presbytery of Peterboro met in St. Andrew's church, Cobourg, on June 29. There were present Messrs. Walker, McCullough, Goodwill, Greir Cameron, McDerment, Rid- dle, Loughead and Thomson, minis- ters, and Messrs. Hooey, McLean, Spear, Matthieson, Allan, Dutton, Carlaw, Fairbairn, Keith and Harri- son elders

The Rev. R. McCullough Colborne was elected as Moderator for the next six months.

Mr. Dutton gave a clear and com- prehensive report of the Presbyter- ial conference held in St. Paul's church, Peterboro, at which Prof. Mecham of Princeton College, was the speaker.

Mr. Grier reported a visit to Lake- field at which satisfactory arrange- ments had been made whereby Lakefield and Warsaw should have continuous services under the minis- trations of Mr. Stephens.

Mr. Fairbairn thanked the Presby- tery for such services.

A call from Havelock congrega- tion was sustained in favor of the Rev. P. W. McInnes of Saskatoon. Dr. Thompson, Mr. W Mathieson, Mrs. Thompson and Mrs. Mathieson were heard in support of the call. The call they stated was unanimous, and the people were anxious to have an early settlement of the charge.

Provisional arrangements were made for the induction of Mr. Mc- Innis. Mr. Riddell of Millbrook, to preach, Mr. Allan, Peterboro, to ad- dress the minister; Mr. Thomson, Hastings, to preside and address the people.

The date of induction was left with the representative elder, and the Clerk of Presbytery.

Mr. Kidd appeared on behalf of a number of families desiring divine services at Baltimore and vicinity.

Mr. Dutton was appointed to visit the field and report at next meeting of Presbytery.

The Clerk was instructed to con- vey the thanks of the Presbytery to Bishop Sweeney for his kindness in permitting the Presbyterian groups to worship in the churches under his jurisdiction at Grafton and West- wood.

Glowing reports were given of the churches at Keene, Westwood, Nor- wood, Warkworth and other places.

A communication from Dr. Grant was submitted on loans on church property. In connection therewith Mr McDerment stated that it was the purpose of the congregation at Bow- manville in the near future to buy or build and would be glad to avail themselves of such a generous of- fer.

Excellent reports of commission- ers to the General Assembly were gives to the delight of Presbytery.

It was agreed on the invitation of Mr. Henry Carlaw, to hold the next regular meeting of the Presbytery in Warkworth on Sept. 21 next.

WE SERVE IN AN EFFICIENT AND COURTEOUS MANNER
BELLEGHEM'S FUNERAL SERVICE PHONE 85
AMBULANCE

Wedding Gifts In Silver

A gift of silver for the bride is an ideal gift.

Our new assortment of silver is very attractive and useful.

Some of the new pieces of silverware which have just arrived:

Sandwich Trays, Bread Trays, Tea Sets, Casserole and Pie Plates, Candlesticks, Dutch Silver, Cheese and Cracker Dishes, Salt and Pepper Shakers.

If you wish to spend $1.00 or $10.00 you will find an assortment of gifts at these prices.

WARNE BROS.
349 GEORGE STREET
DIAMOND HALL
Phone 880.

OBITUARY.

MRS. JOHN BRADEN

The death occurred in Toronto this morning of Mrs. John Braden, the wife of a former school teacher of this city, Mr. Braden prede- ceased her some years ago. The deceased was a sister of Mrs. G. W. Mulligan of this city, and the funeral will take place on Saturday.

MISS VIOLET (LETTIE) MOFFAT.

News of the death in Toronto on Monday of Miss Violet (Lettie) Moffatt was received with deep re- gret in this city where the deceased held the affection and regard of a large circle of friends. Miss Mof- fatt, who was 61 years of age, was born in Peterborough, the youngest daughter of the late John and Chris. tina Moffatt, of this city, and after spending her early girlhood here, went to Toronto, where for many years she had been head of the of- fice staff of Tilly, Johnston, Thom- son and Parmenter. She had been ill for the past year and a half.

The funeral took place this after- noon to Little Lake cemetery from the residence of her niece, Mrs. G. D. Carlisle, 583 George street, with Rev. Jas. W. Gordon, of St. An- drew's church, officiating. The pall- bearers were Messrs. Charles A. and Fred Starr, Russell McCormick and Harry White, of Toronto and G. D. Carlisle and Alex. Gibson, of Pe- terboro.

The late Miss Moffatt was well re- membered not only by older resi- dents of Peterborough, but by many citizens who enjoyed the pleasure of her acquaintance through her visits to Stoney Lake each summer. She was a woman of many splendid qualities and her passing will be deeply regretted by her business as- sociates and her host of personal friends in Peterborough, Toronto and elsewhere.

LEAVE FOR LONDON.

King Alfonso and Queen Victoria of Spain Attend State Dinner.

PARIS, June 30 (Canadian Press) —King Alfonso and Queen Victoria of Spain left for London by way of Calais, today on a special train after a well filled programme culminating in the state dinner at the Spanish embassy last night in honor of President Doumergue and Premier Briand.

CITY TAXI 25c
Country driving and trips a specialty. Reasonable rates.
Phone 2240
BRYDEN WEESE, Mgr.
26d-163-1933

THE 25c CARTAGE
NO MORE. - - NO LESS.
We move anything to any part of the city. Trunks to and from stations. Local and long distance hauling. Three trucks. No delay.
DAY NIGHT PHONE 2392
m w f

PETERBORO - TORONTO BUS LINE

Read Up		Read Down
Arrives 12.05 p.m.	Peterboro	Leaves 3.00 p.m.
11.40	Springville	3.25
11.35	Fraserville	3.30
11.25	So. Monaghan	3.40
11.15	Bailieboro	3.50
11.05	Bewdley	4.00
10.35	Port Hope	4.25
10.25	Welcome	4.35
10.00	Newtonville	4.55
9.40	Newcastle	5.15
9.25	Bowmanville	5.30
9.00	Oshawa	6.00
Leaves 7.30 a.m.	Toronto	Arrives 7.30

FARES—Peterboro to Toronto, $2.50 single. Effective July 1st, 1926. Standard time. Bus leaves from the Empress Hotel.

TORONTO
LINDSAY — S. J. COLLACUTT — OSHAWA — PETERBORO
COBOURG
2d-153-2

OBITUARY.

MRS. JOHN BRADEN

The death occurred in Toronto this morning of Mrs. John Braden, the wife of a former school teacher of this city, Mr. Braden prede- ceased her some years ago. The deceased was a sister of Mrs. G. W. Mulligan of this city, and the funeral will take place on Saturday.

MISS VIOLET (LETTIE) MOFFAT.

News of the death in Toronto on Monday of Miss Violet (Lettie) Moffatt was received with deep re- gret in this city where the deceased held the affection and regard of a large circle of friends. Miss Mof- fatt, who was 61 years of age, was born in Peterborough, the youngest daughter of the late John and Chris. tina Moffatt, of this city, and after spending her early girlhood here, went to Toronto, where for many years she had been head of the of- fice staff of Tilly, Johnston, Thom- son and Parmenter. She had been ill for the past year and a half.

The funeral took place this after- noon to Little Lake cemetery from the residence of her niece, Mrs. G. D. Carlisle, 583 George street, with Rev. Jas. W. Gordon, of St. An- drew's church, officiating. The pall- bearers were Messrs. Charles A. and Fred Starr, Russell McCormick and Harry White, of Toronto and G. D. Carlisle and Alex. Gibson, of Pe- terboro.

The late Miss Moffatt was well re- membered not only by older resi- dents of Peterborough, but by many citizens who enjoyed the pleasure of her acquaintance through her visits to Stoney Lake each summer. She was a woman of many splendid qualities and her passing will be deeply regretted by her business as- sociates and her host of personal friends in Peterborough, Toronto and elsewhere.

TO VISIT RUSSIA.

Lloyd George Expects To Visit Soviet Russia in Autumn.

LONDON, June 30 (Canadian Press). — Former Premier David Lloyd George's much discussed proj- ect of visiting Soviet Russia is tak- ing definite shape and he probably will make the trip late this summer or early in the autumn, it is stated today in "Londoner's Diary" in The Evening Standard.

Pound Is Over Par To-day Touches 486 13-16 London

LONDON, June 30. — (United Press.)—The pound sterling went to its highest quotation since 1924 to- day when it touched 4.86 13-16. The pound closed yesterday at $4.86 3-4.

AROUND THE CITY.

Bank clearings for the week amounted to $669,951 and for the month were $3,609,360.

To-morrow is Dominion Day, and all merchants are requested to have their flags on display.

Examinations in pianoforte work by the Toronto Conservatory of Music are being conducted at the Conservatory this week by Mr. Oliver, of the Toronto Conservatory staff. Mr. Francis Coombes was the examiner in vocal work for the A.T.C.M. degree, in the tests made last Saturday.

LATE WANT ADS.

FOR SALE—FIRST CLASS MOTOR Launch with top, two cylinder, re- verse clutch, splendid condition, good speed, $150 or nearest offer; also lot on Cameron St., $75; phone 2296W. 3d-155-3710

POSITION WANTED — TEACHER with business education open for supply work during summer months Box 3711 Examiner office. 3d-155-3711

FOR SALE — EMPIRE SEPARATOR, 450 lbs. churn, butter crocks, bowl and print; phone 1894J. 3d-155-3712

WANTED—A GEAR DRIVEN BI- cycle; phone 1734J. 3d-155-3713

DRAYTON TABLES EXTRA ESTIMATES

Exactly as Prepared By For- mer Government, He Tells House.

OTTAWA, June 30 (Canadian Press) — The supplementary esti- mates for the present fiscal year amounting to $8,005,893 were tabled in the House of Commons this after- noon by Sir Henry Drayton, acting government leader. Further supple- mentary estimates for the past fiscal year (1926-26) totalling $2,727,876, were also tabled. These provide for the governor general's warrant for 1925-26, amounting to $731,726, and $1,995,649 for unprovided items, 1924-25. Sir Henry Drayton, in tabling the estimates, announced that they were exactly as prepared by the former Government.

Sir Henry then gave notice of motion to go into committee of Ways and Means and M. N. Camp- bell, Progressive, MacKenzie, rose with an amendment. Speaker Le- mieux promptly ruled Mr. Campbell out of order, pointing out that there was not a motion to go into com- mittee of ways and means before the house. It was merely a notice of motion. Mr. Campbell, he said, would have an opportunity to make his motion later.

Sir Henry Drayton, acting Gov- ernment leader, announced that the House would sit on Dominion Day.

Third reading was given to a bill providing for the loan of $12,000,000 to the Montreal Board of Harbor Commissioners.

CHAUFFEUR FREED BY CORONER'S JURY

Jury Exonerates [illegible] From All Blame in [illegible] Accident

KINGSTON, Ont., June (Can- adian Press).—Ernest W. chauf- feur of Toronto, held in [illegible] action with the death of Winn[illegible] Gal- braith, of Croydon, who die[illegible] Nap- anee on June 23rd from in[illegible] re- ceived when struck by a ca[illegible] driven by Wills, was exonerated f[illegible] all blame by the coroner's jury [illegible] in Napanee last night.

OLD SHELL EXPLODES

Kills 38, Injures 41, Presu[illegible] baly Left Over From War.

KOWEL, Volhynia, Poland, June 30.—(Canadian Press.) — Thirty- eight soldiers, including two officers, were killed and 30 seriously injured when a shrapnel shell, presumably left over from the war, exploded here tot-day.

Eleven other soldiers were injur- ed less seriously.

YOUTH DROWNED.

Was Sorting Logs on the St. Maurice River at Time of Accident.

THREE RIVERS, June 30 (Can- adian Press).—Wilfrid Mercier, 19, was drowned last night while sort- ing logs on the St. Maurice River.

Police To Give Reasons For Not Permitting Fast

DETROIT, June 30 (Canadian Press).—An order requiring the police department to show cause why it should restrain Mrs. Catherine Scott, wife of Russell Scott under sentence of hanging for the murder of Chi- cago drug clerk, from staging a public fast, was granted Mrs. Scott and E. O. Baker of Yonkers, N.Y., her promoter, in the circuit court yesterday.

After the police of Chicago denied Mrs. Scott permission to fast in public for an admission fee, she came to Detroit and again was prevented from pub- licly starving.

The order is returnable Friday.

MASONS ATTEND DIVINE SERIVCE

Free Masonry Dates Back to Time of Solomon, Says Speaker.

INSPIRING SERMON

HAVELOCK, June 30. — The Havelock Lodge A. F. and A. M. No. 435 G.R.C., held its annual church parade to Knox Church on Sunday evening, June 27. Rev. P. W. MacInnes, minister in charge, conducted the service and delivered a very interesting and also fitting message, the subject being "Silent Builders," based on First Kings 6, verse 7: "And the House, when it was in building, was built of stone made ready before it was brought hither; so that there was neither hammer nor axe nor any tool of iron heard in the house while it was in building." In opening his discourse Mr. MacInnes said he felt honored to take the service in the Havelock Lodge on this occasion. Masonry, he said, is associated with what the church stands for. Faith, Hope and Charity are mountained peaks and grand ideals which every Mason as- pires to. Masonry has always stood for the highest and best in every community and in every part of the world you will find a Masonic Lodge. Freemasonry dates back to the building of Soloman's Temple, which was begun in 1011 B.C. A strong fraternity existed at that time among the workers. All those en- gaged in the work of erecting the temple were free from taxes and that is the origin of the name Free Ma- sons. The temple was built silently, and the lesson that may be learned to-day from the story is that we are all silent builders building for good or evil, building by every action, every word, every smile and frown and building for eternity. To build properly we must have a sure found- ation and if we build upon the sacred law, cherishing the Word of God in our lives and conduct, we shall have a holy, four square, grand edifice. The temple went up with prepared material, and we are also building with prepared material. Symbols, Holy landmarks achievements and failures of the ancient brethren of the Old Testmament will help us to get a wise building. I ask to- night, he continued, for wise, care- ful builders. Someday our work shall be tested before the Steward of the universe. If we build upon the sure foundation, the volume of Sacred Law, with Christ as the chief corner stone when we pass home we shall hear "Well done, good and faithful servant. In conclusion, may we all at this moment search our lives and with prayer, faith and de- termination make up our minds to build wisely and carefully for eter- nity.

HAVELOCK, June 30. — Miss Belinda Plunkett, who is attending the Toronto University, is spending the holidays with her parents, Mr. and Mrs. William Plunkett.

Mr. Fred Jackson and son Harold of Toronto spent the week-end at their home here.

Mrs. S. McGill and Mrs. B. Simpson were in Ottawa last week attending the Grand Lodge of the L.O.B.A.

Mrs. Thomas Walkinshaw, Mr. and Mrs. Henry Hay and Mr. and Mrs. John Story of Campbellford

PHONE 80 DAY OR NIGHT
HERB S[illegible]NSON
LIVERY
121 Stewart St. — [illegible] Sedans
s.m.w.

MARCELLING
Phone 2074
MRS. E. M. BA[illegible]RIE
m-w-[illegible]52

W. GORDON HALL
Electrical Contractor
Wiring and Repair Work.
Vacuum to Rent. Phone 544R15

CHIRO[illegible]
M. C. G[illegible]
CD. [illegible]
Palmer G[illegible]
108 HARRIE[illegible]
Lady Attendant
Hours 10-12 [illegible].m., 2-[illegible]
Office closed Tuesd[illegible] also Thursday after[illegible] evenings.

Lakefield and Stoney Lake Service

Steamers leave Lakefield on arrival of morning and noon trains and bus leaving Peter- boro at 5.25, arriving Lakefield at 5.40.

Steamers leave the Lake to have passengers arrive in Peter- boro at 8 a.m., 11.45 a.m. and 5.10 p.m.

For excursion rates, etc., phone 548 or see F. G. Young, 434 Park street.

HOLIDAY NEWS
We sell FILMS of all sizes.
Films Developed and Printed
Chocolates and Special Candy Mixture, 29 cents lb.
Phone 332—We Deliver Anything
NUGENT DRUG CO.
FRANK GREATRIX, Proprietor
386 GEORGE ST. Directly Opposite Cressman's

Ye Olde Firme — Heintzman & Co. Ltd.
Established 75 Years
For the Cottage Just the Thing
GENUINE PORTABLE VICTROLA
In Oak Case Beautiful Tone Only $40.00
HEINTZMAN HALL
Open This Evening - Phone 258

Important Announcemer[illegible]

Duffus Motor Sales beg to advise their many and very much appreciated patrons and the public generally that on and after July 1st next the business will be operated under the firm name of "J. DUFFUS LIMITED."

It is the intention of the new firm to do business on a cash and carry basis, and give all customers the additional advantage of buying goods and of having all work done at reduced prices for cash.

This very important change has been made necessary on account of the heavy expenses of doing business on credit, but the new firm's customers will all enjoy the very decided advantage of being able to get all work done and buy all goods at the very lowest prices possible.

FURTHER ANNOUNCEMENTS AND DETAILS LATER

J. J. Duffus Limited

4d, 26 28 29 30, 2119—wkly

CHAIN RED & WHITE STORES

All Red and White Stores will be open this evening—Wednesday—for shoppers to get their holiday sup- plies of Canned Fish, Meats, Sandwich Fillers, Sauces, Pickles, Fruit and Biscuits, Cheese, Canned Milk, etc., all so conveniently packaged that the work of getting up the lunch is reduced to a minimum. Read today's list over before making up your order. There's some good suggestions in it, as well as attractive prices.

Malt Vinegar, large bottle . . 25c
Lime Juice, bottle 35c
Lemonade, bottle 25c
Orangeade, bottle 25c
Loganberry Jam, 16 ozs. . . 28c
Aylmer Pure Raspberry Jam, 16 ozs. 33c
Aylmer Peach Jam 45c
Pure Orange Marmalade, 16 ozs. 22c
Red & White Stores carry a full line of Canned Salmon, Her- rings, Haddie, Sardines, Pil- chards, etc.
Melagama Teay, heavy liquor, lb. 67c

SPECIALS

PRESERVED PEARS, 21c
Extra large tin. Regular 30c.

CORN FLAKES, 3 FOR 25c
Serv-Us, the very finest put up.

H.O. AMMONIA, 3 FOR 23c
100 per cent. pure.

ORANGES, 39c DOZ.
Extra value. Big, juicy fruit.

Serv-Us Coffee, none better, 70c
Red & White Coffee, special, 60c
Magnet Tea, very choice . . 65c

Serv-Us Palm Oil Toilet Soap. We unhesitatingly recom- mend this Palm Oil Soap as the equal of any palm oil product on the market. A trial will prove its quality, 3 for 25c
Red & White Bath Soap, 3 for 25c
Hill-top Tea, English breakfast, lb. 75c

SUNDRIES
Peanut Butter, in toy pails, 25c
Pride of Kent Hops . . 3 for 25c
Chef Sauce, bottle 25c
Raw Sugar . . . . . 3 lbs. 25c
Cup Mustard, ready mixed . 10c

LOCALS

DR. T. P. McCULLOUGH,
, Ear, Nose and Throat Special-
166 Brock street. Phone 36W.
dtf

DANCING TO-NIGHT
ncing every night at Chemong
rk Pavilion, best of music and a
od time. dtf—1879

DEW WORMS FOR SALE.
White's Cycles and Sports Ltd.
30d-180-2136.

NOTICE.
Barber Shops will be closed all
y to-morrow, Dominion Day.
en until 10 o'clock to-night.
1d-153-2171

NOTICE L.O.B.A.
stern Star L.O.B.A. No. 525 will
ld a picnic at Nicholls Oval on
ursday, July 1st. There will be a
ll game: Eastern Star and Vimy
dge. All members invited.
1d, 153 2181

L.O.L. NO. 1175 NOTICE.
Special meeting to be held Friday
ght, July 2nd. Business import-
t. All members urgently request-
to be present. J. Hobson, W.M.
1d-153-2170.

TAXI SERVICE
Why crowd or wait? Large car
Chemong, 6 passengers, $1.50;
Dunford, phone 224.
1d-153-3714

ST. LUKE'S S.S. PICNIC
o South Beach, Wednesday, July
per steamer Stoney Lake. Adults
c; children 35c. Come one, come
ll. 2d-30,3-2185

WOOD SPECIAL
ry Hemlock and Mixed Slabs sold
y cord or half cord, cut 12 inches.
edar buttings $2.50 per large load.
ood value. Purdy Lumber. Tele-
hone 650. 12d, 153, 3434

THRESHERS ATTENTION.
Separators, steam and gasoline en-
nes repaired. Boiler tubes carried
n stock. Prices reasonable. Satis-
action guaranteed. The G. Walter
reen Co., Ltd., phone 92.
10d-162-2168

T. GEORGE'S CHURCH SUNDAY SCHOOL.
Annual Picnic (per S. S. Stoney
Lake) to Harwood and Wallace's
Point, Tuesday, July 6th. Adults,
0 cents; children 30 cents. Tick-
ts now on sale. Boat leaves George
treet wharf at 8 a.m. 3d26 29 30-2112

DO YOU NEED AN ACCOUNTANT?
If you want your books audited
r adjusted; if not satisfied with
our book-keeping system; if you
want your income tax return pre-
pared for this or other years, or
want some dispute adjusted.—H. K.
Middleton. 'Phone 1353. Office,
02 Charlotte street. dtf

AUCTION SALE
Wednesday, June 30th, of House-
hold Furniture, etc., at the home of
the late J. H. Wolstenholm, 532
Boliver Street. Entire contents in-
cluding good Upright Piano. Sale
1.30 p.m. Terms, Cash.
W. J. HANCOCK, Auctioneer.
3d, 153, 2122

ORIENTAL MISSION
Following are additional subscrip-
tions gratefully acknowledged, for
this fund:
Miss Peck $1.00
Mrs. A. McDonald 2.00
Mrs. A. Mowat 2.00
Mrs. Devey 1.00

CARD OF THANKS
The sisters of St. Vincent's Or-
phanage wish to thank very sincere-
ly the many friends who helped to
make their social on Tuesday even-
ing such a success To the ladies
and gentlemen who assisted in any
capacity, the givers of supplies and
special treats, the Band of the Sal-
vation Army, The Examiner, and
the general public who patronized
the garden party, a cordial expres-
sion of thanks is tendered. 1d

READ THE WANT ADS.

BRAKE INSPECTION—
—YOUR PROTECTION

GILLESPIE GARAGE

YOU will always find a holiday candy in this shop at a price you will not mind paying, for it is the minimum cost of the very finest kind of candy.
"Try a box today"
HOOPER'S
Confectioners
3 STORES
327-414-601 GEORGE STREET

...DDICK
...ck of
...tc.
...ey.

COAL STRIKE COST IS HEAVY

Cost Tax Payers 116 Million Dollars—Strikers 70 Million.

MINISTER ANNOUNCES.

LONDON, June 30 (United Press)—Great Britain's coal dispute has directly cost the tax payers $116,000,000 and the striking workers during the general strike lost between $70,000,000 and $80,000,000 in wages.

Sir Arthur Steel-Maitland, Minister of Labor, announced the figures in the House of Commons today. The $116,500,000 represents the nine months government coal subsidy which expired at midnight, April 30.

HUNDREDS FIGHT FIRES IN FOREST

One Drafted Worked in California Blaze is Burned To Death.

CAUSED BY STORMS.

SAN FRANCISCO, June 30 (Canadian Press)—Hundreds of drafted and volunteer fire fighters today are battling brush and timber blazes in nine California counties. George Wilson, a drafted worker, was burned to death yesterday, and Thomas Baker of Gazelle was seriously burned.

Most of the fires were set by lightning during electrical storms.

PRESBYTERY HOLDS SESSION IN COBOURG

Rev. R. McCullough Elected Moderator—Havelock Call Sustained.

The Presbytery of Peterboro met in St. Andrew's church, Cobourg, on June 29. There were present Messrs. Walker, McCullough, Goodwill, Greir Cameron, McDerment, Riddle. Loughead and Thomson. ministers, and Messrs. Hooey, McLean, Spear. Matthieson. Allan, Dutton. Carlaw. Fairbairn. Keith and Harrison elders

The Rev. R. McCullough Colborne was elected as Moderator for the next six months.

Mr. Dutton gave a clear and comprehensive report of the Presbyterial conference held in St. Paul's church, Peterboro, at which Prof. Mecham of Princeton College, was the speaker.

Mr. Grier reported a visit to Lakefield at which satisfactory arrangements had been made whereby Lakefield and Warsaw should have continuous services under the ministrations of Mr. Stephens.

Mr. Fairbairn thanked the Presbytery for such services.

A call from Havelock congregation was sustained in favor of the Rev. P. W. McInnes of Saskatoon. Dr. Thompson, Mr. W Mathieson, Mrs. Thompson and Mrs. Mathieson were heard in support of the call. The call they stated was unanimous. and the people were anxious to have an early settlement of the charge.

Provisional arrangements were made for the induction of Mr. McInnis. Mr. Riddell of Millbrook. to preach, Mr. Allan, Peterboro, to address the minister; Mr. Thomson, Hastings. to preside and address the people.

The date of induction was left with the representative elder, and the Clerk of Presbytery.

Mr. Kidd appeared on behalf of a number of families desiring divine services at Baltimore and vicinity.

Mr. Dutton was appointed to visit the field and report at next meeting of Presbytery.

The Clerk was instructed to convey the thanks of the Presbytery to Bishop Sweeney for his kindness in permitting the Presbyterian groups to worship in the churches under his jurisdiction at Grafton and Westwood.

Glowing reports were given of the churches at Keene, Westwood, Norwood. Warkworth and other places.

A communication from Dr. Grant was submitted on loans on church property.In connection therewith Mr McDerment stated that it was the purpose of the congregation at Bowmanville in the near future to buy or build and would be glad to vail themselves of such a generous offer.

Excellent reports of commissioners to the General Assembly were gives to the delight of Presbytery.

It was agreed on the invitation of Mr. Henry Carlaw, to hold the next regular meeting of the Presbytery in Warkworth on Sept. 21 next.

WE SERVE IN AN EFFICIENT AND COURTEOUS MANNER
BELLEGHEM'S
FUNERAL SERVICE
PHONE 85
AMBULANCE

Wedding Gifts In Silver

A gift of silver for the bride is an ideal gift.

Our new assortment of silver is very attractive and useful.

Some of the new pieces of silverware which have just arrived:

Sandwich Trays, Bread Trays, Tea Sets, Casserole and Pie Plates, Candlesticks, Dutch Silver, Cheese and Cracker Dishes, Salt and Pepper Shakers.

If you wish to spend $1.00 or $10.00 you will find an assortment of gifts at these prices.

WARNE BROS.
349 GEORGE STREET
DIAMOND HALL
Phone 880.

OBITUARY.

MRS. JOHN BRADEN

The death occurred in Toronto this morning of Mrs. John Braden, the wife of a former school teacher of this city, Mr. Braden predeceased her some years ago. The deceased was a sister of Mrs. G. W. Mulligan of this city, and the funeral will take place on Saturday.

MISS VIOLET (LETTIE) MOFFAT.

News of the death in Toronto on Monday of Miss Violet (Lettie) Moffatt was received with deep regret in this city where the deceased held the affection and regard of a large circle of friends. Miss Moffatt, who was 61 years of age, was born in Peterborough, the youngest daughter of the late John and Christina Moffatt, of this city, and after spending her early girlhood here, went to Toronto, where for many years she had been head of the office staff of Tilly, Johnston, Thomson and Parmenter. She had been ill for the past year and a half.

The funeral took place this afternoon to Little Lake cemetery from the residence of her niece, Mrs. G. D. Carlisle, 583 George street, with Rev. Jas. W. Gordon, of St. Andrew's church, officiating. The pallbearers were Messrs. Charles A. and Fred Starr, Russell McCormick and Harry White, of Toronto and G. D. Carlisle and Alex. Gibson, of Peterboro.

The late Miss Moffatt was well remembered not only by older residents of Peterborough, but by many citizens who enjoyed the pleasure of her acquaintance through her visits to Stoney Lake each summer. She was a woman of many splendid qualities and her passing will be deeply regretted by her business associates and her host of personal friends in Peterborough, Toronto and elsewhere.

LEAVE FOR LONDON.

King Alfonso and Queen Victoria of Spain Attend State Dinner.

PARIS, June 30 (Canadian Press)—King Alfonso and Queen Victoria of Spain left for London by way of Calais, today on a special train after a well filled programme culminating in the state dinner at the Spanish embassy last night in honor of President Doumergue and Premier Briand.

CITY TAXI 25c
Country driving and trips a specialty. Reasonable rates.
Phone 2240
BRYDEN WEESE, Mgr.
26d-163-1933

PETERBORO - TORONTO BUS LINE

Read Up		Read Down
Arrives 12.05 p.m.	Peterboro	Leaves 3.00 p.m.
11.40	Springville	3.25
11.35	Fraserville	3.30
11.25	So. Monaghan	3.40
11.15	Bailieboro	3.50
11.05	Bewdley	4.00
10.35	Port Hope	4.25
10.25	Welcome	4.35
10.00	Newtonville	4.55
9.40	Newcastle	5.15
9.25	Bowmanville	5.30
9.00	Oshawa	6.00
Leaves 7.30 a.m.	Toronto	Arrives 7.30

FARES—Peterboro to Toronto, $2.50 single. Effective July 1st, 1926. Standard time. Bus leaves from the Empress Hotel.

TORONTO
LINDSAY S. J. COLLACUTT OSHAWA PETERBORO
COBOURG
2d-153-2...

DRAYTON TABLES EXTRA ESTIMATES

Exactly as Prepared By Former Government, He Tells House.

OTTAWA, June 30 (Canadian Press) — The supplementary estimates for the present fiscal year amounting to $8,005,893 were tabled in the House of Commons this afternoon by Sir Henry Drayton, acting government leader. Further supplementary estimates for the past fiscal year (1926-26) totalling $2,727,376, were also tabled. These provide for the governor general's warrant for 1925-26, amounting to $731,726, and $1,995,649 for unprovided items, 1924-25. Sir Henry Drayton, in tabling the estimates, announced that they were exactly as prepared by the former Government.

Sir Henry then gave notice of motion to go into committee of Ways and Means and M. N. Campbell, Progressive, MacKenzie, rose with an amendment. Speaker Lemieux promptly ruled Mr. Campbell out of order, pointing out that there was not a motion to go into committee of ways and means before the house. It was merely a notice of motion. Mr. Campbell, he said, would have an opportunity to make his motion later.

Sir Henry Drayton, acting Government leader, announced that the House would sit on Dominion Day.

Third reading was given to a bill providing for the loan of $12,000,000 to the Montreal Board of Harbor Commissioners.

AROUND THE CITY.

Bank clearings for the week amounted to $669,951 and for the month were $3,609,360.

To-morrow is Dominion Day, and all merchants are requested to have their flags on display.

Examinations in pianoforte work by the Toronto Conservatory of Music are being conducted at the Conservatory this week by Mr. Oliver, of the Toronto Conservatory staff. Mr. Francis Coombes was the examiner in vocal work for the A.T.C.M. degree, in the tests made last Saturday.

TO VISIT RUSSIA.

Lloyd George Expects To Visit Soviet Russia in Autumn.

LONDON, June 30 (Canadian Press). — Former Premier David Lloyd George's much discussed project of visiting Soviet Russia is taking definite shape and he probably will make the trip late this summer or early in the autumn, it is stated today in "Londoner's Diary" in The Evening Standard.

Pound Is Over Par To-day Touches 486 13-16 London

LONDON, June 30. — (United Press.)—The pound sterling went to its highest quotation since 1924 today when it touched 4.86 13-16. The pound closed yesterday at $4.86 3-4.

LATE WANT ADS.

FOR SALE—FIRST CLASS MOTOR Launch with top, two cylinder, reverse clutch, splendid condition, good speed, $150 or nearest offer; also lot on Cameron St., $75; phone 2296W. 3d-155-3710

POSITION WANTED — TEACHER with business education open for supply work during summer months Box 3711 Examiner office. 3d-155-3711

FOR SALE — EMPIRE SEPARATOR, 450 lbs. churn, butter crocks, bowl and print; phone 1894J. 3d-155-3712

WANTED—A GEAR DRIVEN BIcycle; phone 1734J. 3d-155-3713

THE 25c CARTAGE
NO MORE. - - NO LESS.
We move anything to any part of the city. Trunks to and from stations. Local and long distance hauling. Three trucks. No delay.
DAY NIGHT PHONE 2392
m w f

CHAUFFEUR FREED BY CORONER'S JURY

Jury Exonerates ...ls From All Blame in ...anee Accident.

KINGSTON, Ont., Ju... (Canadian Press).—Ernest W... chauffeur of Toronto, held in ...ection with the death of Winn... Galbraith, of Croydon, who die... Napanee on June 23rd from in... received when struck by a car... by Wills, was exonerated f... all blame by the coroner's jury ... in Napanee last night.

OLD SHELL EXPLODES

Kills 38, Injures 41, Presumbaly Left Over From War.

KOWEL, Volhvnia, Poland, June 30.—(Canadian Press.) — Thirty-eight soldiers, including two officers, were killed and 30 seriously injured when a shrapnel shell, presumably left over from the war, exploded here tot-day.

Eleven other soldiers were injured less seriously.

YOUTH DROWNED.

Was Sorting Logs on the St. Maurice River at Time of Accident.

THREE RIVERS, June 30 (Canadian Press).—Wilfrid Mercier, 19, was drowned last night while sorting logs on the St. Maurice River.

Police To Give Reasons For Not Permitting Fast

DETROIT, June 30 (Canadian Press).—An order requiring the police department to show cause why it should restrain Mrs. Catherine Scott, wife of Russell Scott under sentence of hanging for the murder of Chicago drug clerk, from staging a public fast, was granted Mrs. Scott and E. O. Baker of Yonkers, N.Y., her promoter, in the circuit court yesterday.

After the police of Chicago denied Mrs. Scott permission to fast in public for an admission fee, she came to Detroit and again was prevented from publicly starving.

The order is returnable Friday.

MASONS ATTEND DIVINE SERIVCE

Free Masonry Dates Back to Time of Solomon, Says Speaker.

INSPIRING SERMON

HAVELOCK, June 30. — The Havelock Lodge A. F. and A. M. No. 435 G.R.C., held its annual church parade to Knox Church on Sunday evening, June 27. Rev. P. W. MacInnes, minister in charge, conducted the service and delivered a very interesting and also fitting message, the subject being "Silent Builders," based on First Kings 6, verse 7: "And the House, when it was in building, was built of stone made ready before it was brought hither; so that there was neither hammer nor axe nor any tool of iron heard in the house while it was in building." In opening his discourse ... MacInnes said he felt honored ...ake the service in the Havelock ...ct on this occasion. Masonry, ...id, is associated with what the ch... stands for. Faith, Hope and Ch... are mountained peaks and gra... deals which every Mason aspire... Masonry has always stood for ... highest and best in every comm...ty and in every part of the world ...ou will find a Masonic Lodge... Freemasonry dates back to the bu...g of Soloman's Temple, which ... begun in 1011 B.C. A strong f...nity existed at that time among ... workers. All those engaged in ... work of erecting the temple we... free from taxes and that is the orig... of the name Free Masons. The ...ple was built silently, and the les... that may be learned to-day from ... story is that we are all silent bui...; building for good or evil, build... by every action, every word, e... smile and frown and building f... eternity. To build properly we mu... have a sure foundation and if we build upon the sacred law. cherishing the Word of God in our lives and conduct, we shall have a holy, four square, grand edifice. The temple went up with prepared material, and we are also building with prepared material. Symbols, Holy landmarks achievements and failures of the ancient brethren of the Old Testmament will help us to get a wise building. I ask tonight, he continued, for wise, careful builders. Someday our work shall be tested before the Steward of the universe. If we build upon the sure foundation, the volume of Sacred Law, with Christ as the chief corner stone when we pass home we shall hear "Well done, good and faithful servant. In conclusion, may we all at this moment search our lives and with prayer, faith and determination make up our minds to build wisely and carefully for eternity.

HAVELOCK, June 30. — Miss Belinda Plunkett, who is attending the Toronto University, is spending the holidays with her parents, Mr. and Mrs. William Plunkett.

Mr .Fred Jackson and son Harold of Toronto spent the week-end at their home here.

Mrs. S. McGill and Mrs. B. Simpson were in Ottawa last week attending the Grand Lodge of the L.O.B.A.

Mrs. Thomas Walkinshaw, Mr. and Mrs. Henry Hay and Mr. and Mrs. John Story of Campbellford

PHONE 80 DAY OR NIGHT
HERB S...NSON
LIVERY
121 Stewart St. — New Sedans
s.m.w.

MARCELLING
Phone 2074
MRS. E. M. BARRIE
m-w 152

W. GORDON HALL
Electrical Contractor
Wiring and Repair Work.
Vacuum to Rent. Phone 544R15

...ju...
were
and

Tele...
P...
Pla...
A...
W. ...
5...

CHIRO...
M. C. G...
CD. ...
Palmer G...
108 HARRIE ...
Lady Attendant
Hours 10-12 a.m., 2-4...
Office closed Tuesd...
also Thursday after...
evenings.

Lakefield and Stoney Lake Service

Steamers leave Lakefield on arrival of morning and noon trains and bus leaving Peterboro at 5.25, arriving Lakefield at 5.40.

Steamers leave the Lake to have passengers arrive in Peterboro at 8 a.m., 11.45 a.m. and 5.10 p.m.

For excursion rates, etc., phone 548 or see F. G. Young, 434 Park street.

HOLIDAY NEWS
We sell FILMS of all sizes.
Films Developed and Printed
Chocolates and Special Candy Mixture, 29 cents lb.
Phone 332—We Deliver Anything
NUGENT DRUG CO.
FRANK GREATRIX, Proprietor
386 GEORGE ST. Directly Opposite Cressman's

Important Announcement

Duffus Motor Sales beg to advise their many and very mu... appreciated patrons and the public generally that on and after Ju... 1st next the business will be operated under the firm name of "... J. DUFFUS LIMITED."

It is the intention of the new firm to do business on a cash and carry basis, and give all customers the additional advantage of buying goods and of having all work done at reduced prices for cash.

This very important change has been made necessary on account of the heavy expenses of doing business on credit, but the new firm's customers will all enjoy the very decided advantage of being able to get all work done and buy all goods at the very lowest prices possible.

FURTHER ANNOUNCEMENTS AND DETAILS LATER

J. J. Duftus Limited

4d, 26 28 29 30, 2119—wkly

Ye Olde Firme — Heintzman & Co. Ltd.
Established 75 Years

For the Cottage Just the Thing

GENUINE PORTABLE VICTROLA

In Oak Case
Beautiful Tone Only $40.00

HEINTZMAN HALL
Open This Evening - Phone 258

CHAIN RED & WHITE STORES

All Red and White Stores will be open this evening—W...nesday—for shoppers to get their holiday supplies of Canned Fish, Meats, Sandwich Fillers, Sauces, Pickles, Fr...t and Biscuits, Cheese, Canned Milk, etc. all so conveniently packaged that the work of getting up the lunc... is reduced to a minimum. Read today's list over before making up your order. There's some good suggestions ...n it, as well as attractive prices.

Malt Vinegar, large bottle ..25c
Lime Juice, bottle 35c
Lemonade, bottle 25c
Orangeade, bottle 25c
Loganberry Jam, 16 ozs. ..28c
Aylmer Pure Raspberry Jam, 16 ozs. 33c
Aylmer Peach Jam 45c
Pure Orange Marmalade, 16 ozs. 22c
Red & White Stores carry a full line of Canned Salmon, Herrings, Haddie, Sardines, Pilchards, etc.
Melagama Teay, heavy liquor, lb. 67c

SPECIALS

PRESERVED PEARS, 21c
Extra large tin. Regular 30c.

CORN FLAKES, 3 FOR 25c
Serv-Us, the very finest put up.

H.O. AMMONIA, 3 FOR 23c
100 per cent. pure.

ORANGES, 39c DOZ.
Extra value. Big, juicy fruit.

Serv-Us Coffee, none better, 70c
Red & White Coffee, special, 60c
Magnet Tea, very choice ..65c

Serv-Us Palm Oil Toilet Soap. We unhesitatingly recommend this Palm Oil Soap as the equal of any palm oil product on the market. A trial will prove its quality, 3 for 25c
Red & White Bath Soap, 3 for 25c
Hill-top Tea, English breakfast, lb. 75c

SUNDRIES
Peanut Butter, in toy pails, 25c
Pride of Kent Hops ..3 for 25c
Chef Sauce, bottle 25c
Raw Sugar ....3 lbs. 25c
Cup Mustard, ready mixed .10c

JULY

1926

ALIAMENT DISSOLVES AT REQUEST OF MEIGHEN

ENNY in
ss Suit"
TO-DAY

The Evening Examiner

PROBABILITIES.
Light to moderate winds; mostly fair and moderately warm to-day and Saturday; a few light scattered showers.

III., No. 1 PETERBOROUGH, FRIDAY, JULY 2, 1926 PRICE THREE CENTS

tore-Wide July Sales Have Started in Full Swing - All Departments
aring in This Event TO GIVE YOU MORE WONDERFUL VALUES THAN EVER — MANY MONEY-SAVINGS DURING JULY
The GRESSMAN Company Limited

ign Government Defeated Wat Of Confidence Motion y Sigle Vote Cast In Error

W. Bird Progresve, Nelson, Announces, After Result Is Announced That He Voted Against Government, Although Paired With D. M. Kennedy.

KER RULES RESULT MUST STAND AS CHAIR DOES NOT RECOGNIZE PAIRS

Declares Actig Ministers Cannot Sit in House—Demonium When Vote Is Announced—King Asks If Goernment Will Resign.

OTTAWA, July 2 (Canadian Press).—By a single vote, and ast in error, the Meighen Government went down to defeat House of Common, shortly after two o'clock this morning. vote recorded in a slim House was 96 to 95. Immediately the result had been announced, T. W. Bird (Progressive, ison, Man.) rose and announced "with extreme regret," that had voted, although paired with D. M. Kennedy (Progressive, Pe e River).

r. Speaker Lemieux in- d Mr. Bird and the House he vote having been re- and the result an- ced, he must accept it as The Chair took no of- cognizance of pairs, he

motion before the House, by Hon. J. A. Robb and sec- by Hon. W. R. Motherwell, d that the actions in the of the acting cabinet minis- were a violation and an infring- of the privileges of the Com- ons. It declared that the ating ters had no right to sit in the use and should have vacated their ats if they held office legally as administrators of the various depart- ts assigned to them If they did hold such offices legally they no right to control the business the Government and ask for pply.

Announcement of the result of the e, followed closely by Mr. Bird's tement, created a pandemonium the Chamber. In the midst of ir Henry Drayton, acting leader the House, moved adjournment. e was necessary for considera- of the situation which had de- d as the result of an "accident" tated.

Amid great applause from the Lib- al benches, the Right Hon. W. L. Mackenzie King said that in view of the evening's vote, he would assume that Premier Meighen would advise the Governor-General that "this government has no right to exist."

Henry retorted that the pre- vote of censure on the Liberal ion gave the Government a ity of ten. If Mr. Meighen upon the Governor-General ld point out that the Govern- as nine votes to the good.

Speaker was on his feet, try- make himself heard aboove to ask if the House would ir Henry's motion for ad- ment. Members in all parts of Chamber were on their feet, shouting and others throwing per into the air. At last Mr. succeeded in raising his bove the din and put the for adjournment.

"C ried," should ex-Prem Mackenzie King. The Deputy S geant-at-Arms, who had been w some time until the hubl subsided, picked up the ace escorted the Speake from the Ch ber. For som minutes the g hall reso ded with cheering and ulations of Liberal meml ixed in groups to discuss he close of the day's busine King said that the present ation "cannot extend to ency their full confidence o not explain to His Excell whole situation that exists arliament at this moment the subterfuge to which they are oming in attempting to carry the business of this country and p ending to carry it on," as pri councillors sworn by solemn oat to protect the crown, it was the bu ness of the present administrati "to prevent the crown and its presentatives in this country fro being put in a false position befo the people of Canada."

If confidence did not exist, H inistration the ntlemen opposite Excellency could "dismiss" the pre ere doing the most by every ent administration, said Mr. King eans in their to obstruct and "Without hesitation, I say," he co barrass th ument. The at- tinued, "that if these gentlemen co tude of Si Macdonald, he tinue longer in office after all tha ded, w one. The at- ns been said with respect to the tude Liberal leader present position. His Excellency be expected duty is to dismiss these ministers that Mr. King and to find somebody who will take abruptly, even the responsibility for it."

The present administration should eighen in con- inform His Excellency of the real ernor-General situation before it was too late.

Prevent a Rebellion

"What are you going to do, start a rebellion?" asked D. M. Sutherland (Conservative, North Oxford).

"I want to prevent a rebellion," retorted Mr. King.

C. H. Cahan (Conservative, St. Lawrence-St. George) rose to a point of order. Any honorable member of the House, he declared, had the right to state his question of privilege. Having stated his question of privilege he could not proceed to carry on a debate without making a motion thereby presenting a clear issue for discussion. This had not been done.

Question of Privilege.

Hon. Lucien Cannon said the question before the House was a most important one, and the point of order was not well taken. "There need not be a motion," he declared. The question of privilege under discussion was one which interested every member, and every member had a right to speak to it. If any member decided to move a motion he would do so when he had so decided.

Speaker's Ruling

The Speaker ruled that on a question of privilege which effects all members of the House, any member has a right to speak but that, after the question has been stated and a reply given, he did not seen why the debate should be unduly extended unless the issue raised in the question of privilege be put into concrete form in a motion to the House.

Mr. King reiterated that the present cabinet should not be allowed to function until its various members had gone before their constituencies for re-election.

Hon. R. J. Manion, acting minister of immigration said that for over two hours yesterday and an hour today the party on his side of the House had listened to a "tirade of abuse" from the leader of the Opposition. Mr. King at once demanded that this be retracted, adding "that is what we can expect of him." The Speaker ruled that "tirade of abuse" was too strong, and Dr. Manion withdrew it.

Threat to Progressives

Referring to the claim of the leader of the Opposition that the present Government was holding as a threat over the Progressives that in case of Government defeat there would be an election, Dr. Manion declared that on every occasion during the present session that the former Government was in danger the then Prime Minister threatened an election.

Pacific Scandal

Dr. Manion referred to the situation at the time of the "Pacific scandal," when Sir John Macdonald, then Prime Minister, announced to the House that as he found that his Government would not have a working majority in the House, his Government had presented its resignation, but that it was the bounden duty of the expiring administration to see that everything was done in the meantime in order that the incoming administration might not be embarrassed. How different, he said, was the attitude of the late Liberal Government. Instead of trying not to embarrass the new temporary administration the gentlemen opposite said Dr. Manion, amid an uproar. When quiet was restored, Mr. King demanded that this statement be withdrawn. "I say the statement that any of my remarks were veiled attacks on the Governor-General is absolutely unfounded, unparliamentary and should be retracted."

Again there was shouting across chamber such as "withdraw" and "shut up."

Dr. Manion withdrew the statement and continued that those who served under that gentleman, and there were twenty of them on that side of the House, wanted to defend Baron Byng At this juncture exception was taken to bringing the name of the Governor-General into the debate and the Speaker again ruled that the name of the King or the Governor-General should not be introduced to influence the opinion of Parliament, except where ministers were assuming responsibility for the action of the crown.

"I do not wish" said Dr. Manion, "to refer further to His Excellency, except to say that on this Dominion Day it is unfortunate that we cannot be permitted to pay compliments to him."

Precedents Cited

Dr. Manion proceeded to read sixteen cases in which he said the crown had on former occasions refused to grant dissolution to governments.

"The whole speeches of the Liberal leader last night and this afternoon have been veiled attacks on the Governor-General of this country," said Dr. Manion, amid an uproar. When quiet was restored, Mr. King demanded that this statement be withdrawn. "I say the statement that any of my remarks were veiled attacks on the Governor-General is absolutely unfounded, unparliamentary and should be retracted."

Again there was shouting across chamber such as "withdraw" and "shut up."

Dr. Manion withdrew the statement and continued that those who served under that gentleman, and there were twenty of them on that side of the House, wanted to defend Baron Byng At this juncture exception was taken to bringing the name of the Governor-General into the debate and the Speaker again ruled that the name of the King or the Governor-General should not be introduced to influence the opinion of Parliament, except where ministers were assuming responsibility for the action of the crown.

"I do not wish" said Dr. Manion, "to refer further to His Excellency, except to say that on this Dominion Day it is unfortunate that we cannot be permitted to pay compliments to him."

Precedents Cited

Dr. Manion proceeded to read sixteen cases in which he said the crown had on former occasions refused to grant dissolution to governments.

COMING EVENTS

SATURDAY, JULY 3.
Five thousand Norwegians in Canada are to meet to-day in Camrose, Alberta, to perfect a Dominion-wide organization.

TO INVESTIGATE STORY TOLD BY MRS. M'PHERSON

County Grand Jury To Probe Tale of Kidnapping Letter Altered.

TO COVER DATE.

Mayor of Agna Prieta Says Tracks Indicated Arrival in Car.

LOS ANGELES, Calif., July 2 (Canadian Press).—A county grand jury investigation of her kidnapping story instead of the wildly demonstrative throng of 50,000 persons that greeted her a week ago, waits Mrs. Aimee Semple McPherson, Ingersoll, Ontario, evangelist, and pastor of the Angelus Temple, on her return here to-day from Douglas, Arizona, according to William H. Carter, foreman of the jury.

The crux in the evangelist's mysterious case was reached yesterday when post office inspectors revealed that a letter carrying what was designed to be subtantial proof that the pastor was still alive, had been tampered with in an apparent attempt to cover up the fact that the communication was delivered before and not after thousands of dollars in donations and pledges had been made at a memorial service for the then missing religious leader. The Angelus Temple congregation still thought at the time of the service that their leader had gone to her death on May 18.

Came in Car.

TUSCAN, Arizona, July 2 (Canadian Press)—Ernest Boubion, Mayor of Agua Prieta, in a statement printed by the Arizona Daily Star here to-day, tells of his investigation of Mrs. Aimee Semple McPherson's story of her kidnapping after she appeared at his town.

Boubion was one of the first to talk to the Los Angeles evangelist and aided her to reach Douglas, Arizona, where her identity was established. He said the track in the desert indicated Mrs. McPherson had alighted from an automobile a short distance from Agua Prieta and walked into town.

Tourists Must Play "Duke Of York" Until Trent Waterway Is Completed

"Up the Hill and Down Again," or, "In a Cul-de-sac—A Play Enacted Every Summer.

Why is Peterboro at a stand still? There must be a cause. What is it? This city occupies a central position in Canada with railways radiating in all directions and possesses great natural advantages for manufacturing and distributing products and yet we now find our population is not increasing but our tax bills are. What is the cause?

During this last ten years the Dominion Government has collected in taxes from the Port of Peterboro alone, on an average over one million dollars a year. Just think of it, over one million dollars a year paid into the Federal Treasury from this city and county, and all we have to show for it is nothing but repairs and maintenance employees paid to collect revenue and stewards to look after government repairs maintenance and operations.

Trent Canal and Its Merits

But what is the remedy? There are two things that demand immediate attention. Finish the Trent Canal and develop our own waterpowers. There has been $18,000,000.00 already invested in the Trent Canal and until is is completed it is a national waste and a reproach to our public men. The late lamented Robert Stuart told me repeatedly and so has his fellow directors that his company would put on a fleet of barges to carry grain from Georgian Bay ports to Peterboro and the finished product to Montreal when the Trent Canal is completed. Return cargoes would be carried and cheap freight rates to this city would be the result.

Look what this city has lost and is losing through not being connected with an inland shore line of over three thousand miles with passing and repassing boats to carry products of all kinds, collect farm products from farmers on its lengthy shore line and at the same time give pleasure and delight to ourselves and to strangers within and without our gates.

The Tourist and His Joys and Laughs

As an attraction to tourists, the Canal is a cul-de-sac until it is completed. The visitor in his yacht from the Thousand Islands, is not going to "march up the hill and then march down again." He wants to go on and make the round trip through Georgian Bay, Lake Huron, pass Detroit go through Lake Erie, Welland Canal, Lake Ontario and home again to his Thousand Islands. It may be when the visitor sees the shores upon which Samuel de Champlain stood over three hundred years ago, he will retrace his journey and follow the track of the great explorer.

We do not sufficiently advertise but we greatly despise the wonderful beauties of the Kawartha Lakes. The trip from the Bay of Quinte to Georgian Bay, in the mind of the foreign tourist, would be like cold waters to a thirsy soul. He would return and yet again. He would bring others with him. He would treasure its glorious beauties up in rhyme and sing them to others in foreign climes.

He would have many a side-splitting laugh when he passes Peterboro. He would see a city "sipped" on Hydro. He would see a city paying $26.35 per horsepower to the Hydro-god brought from afar, when at half the cost, it could be furnished with more power from water powers at its very door. He would exclaim, "I know the lesse Indian threw a "pearl away richer than all his tribe but I never thought I could find a "city in these modern times that would throw its birth right away—worth "fifty thousand tons of coal a year. I must bring, next year, all my "friends to see this wonderful hypnotizing curiosity."

"O wad some Power the giftie gie us,
To see ourscls as ithers see us!
It wad frae mony a blunder free us,
An' foolish notion;
What airs in dress an' gait wad lea'e us
An' ev'n devotion!"

R. R. HALL.

July 2nd, 1926.

Peterborough Youth At Caledonian Picnic Drowned In Otonabee

William McPhate (19) Stepped Off Ledge While Bathing at Wallace's Point and Perished Despite John Smith's Gallant Attempt at Rescue—Ted Bradshaw Recovers the Body.

VICTIM'S FATHER WAS IN PORT HOPE PLAYING WITH PETERBORO RANGERS' BAND

William McPhate, 19 years of age, of Sherbrooke Street, was drowned in the Otonabee River yesterday shortly after noon. He went to Wallace's Point with the Caledonian Club picnic party of eighty, and had been swimming about forty minutes when the tragedy occurred.

John Smith, about the same age, who resides at 305 Park Street, was also swimming, and made a gallant attempt to rescue his companion, eyewitnesses say. The youths had been disporting themselves near the shore, where the water is shallow. Suddenly, McPhate, who had strayed out some distance, apparently stepped off the ledge into deep water, sinking without a sound. Smith rushed to his assistance, and succeeded in grasping an arm, but was nearly dragged down. Then he grasped a foot of the drowning youth, but could not drag him ashore. When Smith finally gave up his heroic endeavors he was compelled to rest during the remainder of the afternoon.

Dr. A. L. Russell of Bailieboro, who was quickly in attendance after the body had been recovered by Ted Bradshaw of Peterborough, expressed the opinion that death was due to heart failure, though it might possibly have followed cramp caused by the sudden plunge into the colder water in the deep part of the river. The pulmotor was rushed to the scene from Peterborough, but on the doctor's pronouncement that heart action had stopped, it was useless to attempt resuscitation

McPhate's father was at Port Hope, playing with the Peterborough Rangers' band yesterday, and rushed home by car on learning of the tragedy. Tom, a brother of the victim, who plays on the Thistle football team, broke the news to his mother, who was in the city.

County Constable Frank Pratt took charge of the body and made a report to Coroner Dr. T. W. H. Young, who gave permission for the removal of the body. It is not probable that there will be an inquest.

THE WEATHER.

The holiday was favored with pleasant and agreeable weather. The highest the temperature rose was 79 degrees. Lowest last night 53 deg. Dominion Day of 1925 and 1924 had cooler weather with showery conditions.—W. P.

PIANO BARGAIN.

ONE SLIGHTLY USED PIANO, BEAUTIFUL FULL TONE, TO BE SOLD SATURDAY AT A REAL BARGAIN. WORTH A QUICK MOVE TO GET THIS ONE. — PETERBORO MUSIC CO., 494 GEORGE STREET. J. P. CUNNINGHAM. 1d2

Dramatic Session Ends When Ministry Topples After Three Days' Stay

Philanthropist Leaves His Estate To His Sons

TORONTO, July 2 (Canadian Press).—Chester Daniel Massey, prominent Toronto philantropist, churchman, and honorary president of the Massey Harris Company, manufacturers of farm implements, left an estate valued at $1,500,213, according to an announcement made public to-day by the National Trust Company of which Mr. Massey was a director. The estate is divided equally between his two sons, Hon. Vincent Massey, Toronto, and Raymond Hart Massey, London, England.

"Chaotic Condition Into Which Public Affairs Have Been Drifting, Warrants Election," Says Meighen—Much Legislation Is Lost By Dissolution.

STORM OF OPENING DAY LAST FALL PRESAGED MANY SERIOUS CLASHES

Earliest Date Possible For General Election is August 17 Meighen To Form Cabinet in Meantime and Governor General To Issue Warrant For Supply.

OTTAWA, July 2 (Canadian Press).—Premier Meighen, in a statement issued this afternoon said he would complete the organization of his Cabinet after which the date of the general election would be announced. The dissolution of parliament caught the members by surprise. Through the day there had been rumors that dissolution was imminent, but it was not expected that the end would come before the remaining business of the House had been disposed of.

Mr. Meighen's statement reviews the events leading up to dissolution of Parliament and declares that the "Chaotic condition into which public affairs have been drifting" necessitated an early appeal to the electorate.

As the situation stands, only one-quarter of the supply has been voted and this expired on June 30. As Parliament is, however, no longer in session, His Excellency can by warrant authorize necessary appropriations and this course, no doubt, will be followed.

Legislation Lost

At the same time, considerable legislation goes by the board. This includes some legislation which has already passed both houses, but has not received the royal assent. As the Royal assent cannot be given except in the presence of both Houses of Parliament, such legislation cannot now go on the statute books. The Rural Credits Bill is such a measure. It has not received the royal assent. Other measures also go by the board. There is the Campbell Bill to empower grain growers to ship their grain to which terminal elevator they choose; the bill providing for the revaluation of Soldier Settlers' lands; a resolution on the transfer of Alberta natural resources; a bill to amend the Civil Service Superannuation Act of 1924, and a bill to authorize advances to settlers on crown lands.

Shortest Parliament

Dissolution brings to an end the shortest and most dramatic of Canada's fifteen parliaments. It is the only parliament of but one session.

Canada's second session of 1875 consisted in all of only 97 days, or 15 days less than the present Parliament, but the second Parliament had two sessions in one year, while the present Parlament has had one session only.

Canada has never before had such a Parliament as the one which ceased to exist to-day. Its composition, with the Progressives holding the balance of power between the two old-time parties, led to crisis after crisis. For the first time in the history of Canada it saw one Government resign, another take its place, and within three days go down to defeat.

(Turn to Page 16, Please)

PAPER'S SEARCH FAILS TO REVEAL ANY PRECEDENTS JUSTIFYING REFUSAL TO GRANT DISSOLUTION

Water Wagon Driver Drunk, Sings Sweetly

CAMBRIDGE, Mass., July 2.—(Associated Press.)— The driver of a water wagon was convicted of drunkenness in East Cambridge Court today.

James Rosa, of Cambridge, was the defendant,

Policemen of Station No. 2 said they heard a mellifluous tenor voice raised in operatic selections on Saturday and traced the strains to Rosa, who occupied the driver's seat of a city sprinkling cart,

The officers said Rosa was drunw and the Court agreed. The case was filed.

STILL COUNTING ALBERTA VOTES

Totalling of Second Choices Is Proceeding Slowly—One Seat Doubtful.

LATEST STANDING.

CALGARY, July 2 (Canadian Press).—The counting of second choices continues slowly in the electoral districts where the results of Monday's Provincial election remain in doubt. The latest returns show the standing of the parties as follows:

Government (U.F.A.)—40.
Liberals—4.
Conservatives—4.
Labor—4.
Independent Labor—1.
Incomplete—7.

BIBLE CLASS SOCIAL.

Cheerful Workers Gather at Home of Mrs. T. Byers.

The Cheerful Workers' Bible Class spent a very pleasant evening on June 29th, at the home of Mrs. T. Byers, 494 Patterson street. The following programme was much enjoyed: Instrumental duet by Mrs. H. Welbourn and Miss Greta Welbourn, readings by Mrs. English and Miss Jean Hamilton, piano solos by Miss Marguerite Rome and Miss Dorothy Swanger, and a vocal solo by Mrs. William McLaren. An interesting contest also added to the attraction of the programme, after which dainty refreshments were served, and the evening wound up with the passing of a hearty vote of thanks to the hostess and the singing of the National Anthem.

A pound of pluck is worth a ton of luck. —Garfield.

London Standard Says Sympathy Felt For Governor General.

AWKWARD POSITION.

Public Approval or Disapproval Will Settle Whether Decision Was Right.

LONDON, July 2. — (Canadian Press Cable.)—The Evening Standard of yesterday says editorially that a great deal of sympathy will naturally be felt for Baron Byng, having to face the awkward decision of granting or refusing dissolution at the request of Rt. Hon. Mackenzie King.

The Standard continues that a search of precedents in British politics during the last century produces a barren result. One faint parallel of Lord Byng's action was in 1858, when Lord Derby, then Prime Minister, asked Queen Victoria's leave to say in advance that if a certain measure was defeated he had a dissolution order in his pocket. The Queen refused this permission, and was told by Lord Aberdeen that she had done right in doing so. But if Lord Derby was defeated, and had then asked dissolution, Queen Victoria doubtless would have granted it.

It will be seen that this precedent carries us nowhere, the Standard adds, though it has been suggested that Lord Byng's justification lay in the fact that Mackenzie King was not defeated in the House of Commons. But as a matter of fact his government was in a minority on two division, and he had ceased to be able to depend on the House in a real test.

Lord Byng's action did not follow precedent, the Standard says, but in the common sense the governor-general is there to do what the public wants. If the public approve his decision then his action is right; if they disapprove he will be shown to have erred.

Italy's Authors Must Aid Her Spiritual Imperialism

ROME, July 2 (Canadian Press)—Italy's authors must be instruments for her "spiritual imperialism," declared Premier Mussolini, inaugurating last night the new headquarters of the Italian Authors' Society.

"Italian writers, creators at home and abroad," Signor Mussolini said, "must be carriers of a new type of Italian civilization. They must carry out what can be described as spiritualle imperialism by means of the the theatre, books and lectures.

WANTED
AN EXPERIENCED PLANER OPERATOR. APPLY CANADIAN GENERAL ELECTRIC COMPANY. 3d-155-2167

MOONLIGHT EXCURSION
TUESDAY, JULY 6TH
This is the postponed excursion of June 18. Same tickets are good. Leaves George Street Wharf, 8 p.m., Tuesday, July 6. Orchestra and booth Steamer Stoney Lake. 2d, 3, 2193

RYE PAVILION
DANCE
TONIGHT
BIG 4 ORCHESTRA
PLAYING 5 PIECES.

TEACHERS WANTED

TEACHER WANTED (PROTESTant) for S.S. No. 5 South Monaghan, 1 1-2 miles from railway station; apply stating certificate, experience and salary expected; W. A. Wood, Sec.-Treas., Fraserville, Ont. 6d-26,29,2,5,7,9-3622

LOST

LOST—THURSDAY AT HIAWATHA folding camera; reward; phone 972W. 3d-4-3737

LOST — AROUND TOWN A FEW days ago, a crank for a Chevrolet car; will finder please phone 1641J. 1d-2-3721

LOST—A PAIR OF BOYS' FLANNEL Pants at Wallace's Point on Thursday; finder please phone 1328M. 3d-4-3744

LOST—A GOLD SWISS WATCH ON Wednesday; finder please phone 657 or leave at Grant's Tailor Shop, 384 Water St., reward given. 3d-4-3741

LOST—ON JUNE 29th ON WELLER, Hunter or Simcoe street or in R. Denne's store, small purse containing sum of money. Finder leave at Examiner or phone 11 IJ. 1d-2-3736

LOST—SUNDAY EVENING IN VICtoria Park, gold watch and chain; finder please leave at Examiner; reward. 3d-154-3678

CAR FOR SALE — FORD COUPE body, gasoline tank, engine head and front axle; apply 218 King St. or phone 1957W. 3d-155-3692

LOST — ON WARSAW ROAD BEtween Mahoney's Corners and Mr. John F. Condon's, a brushed wool sweater. Finder please leave at Mr. Town's store, Douro. 3d-155-3703

LOST—STRING OF PEARL BEADS, on Charlotte, George or Hunter. Reward if left at Examiner, or phone 1226W. 3d-155-3688

NOTICE

NOTICE — TAXIDERMIST WORK done; have your specimens mounted; apply 156 London St. Phone 878. 26d-157-3171

NOTICE — TAXIDERMIST WORK done; have your specimens mounted; apply 156 London street. Phone 878. 26d-157-3171

NOTICE — PERCY McGLYNN, TAXI Service, day or night; local and country driving; reasonable rates; phone 2492. 6d-158-3704

COME AND SEE THE DEXO DEmonstration at Brook's store, corner Reid and McDonnell St., Saturday, July 3. Everybody invited. 1d-2-2198

TENDERS WANTED—FOR MAKING a basement under Springville Church; for particulars apply to S. S. Staples, Ida, R. R. 1 (phone 522-13) or to the Manse, Springville (phone 971-5). Tenders received up till Saturday, July 10th. 6d-158-3691

BARRISTERS AND SOLICITORS

GORDON & O'BRIEN— Barristers Solicitors, Notaries. Money to loan on easy terms. Special attention to Patents and Trade Marks. Phone 219. Hon. G. N. Gordon, K.C., J. A. O'Brien.

J. R. CORKERY, BARRISTER, SOLicitor, Notary Public. Office Ground Floor, 414 Water St., Peterborough. Five Doors North of Hunter Street. Money to loan at current rates on easy terms.

J. T. MEDD—Barrister, Solicitor, Notary. Office over the Dominion Bank, corner of George and Simcoe streets. Telephone No. 22. Private funds to loan at current rates upon easy terms.

DUMBLE & JOHNSTON—Barristers, Solicitors, etc. Office, over the Toronto Savings and Loan Company, George Street, D. W. Dumble, K.C., W. Johnson.

R. R. HALL—Barrister, Solicitor, etc. Peterboro, Ont. Office, corner of Hunter and Water streets, over the Canadian Bank of Commerce. Trust Funds to loan on easy terms of payment.

JAMES FORDYCE STRICKLAND— Barrister, Solicitor, Notary Public Peterboro. 'Phone 191. Money to loan. 375 Water street.

WILFRID F. HUYCKE, Barrister, Solicitor, Notary Public. 395 Water street. Telephone 239.

PECK, KERR & McELDERRY, Barristers, Solicitors and Notaries. Office, Water street, Peterboro. Money to loan at the lowest current rates of interest. Telephone 1950. E. A. Peck, F. D. Kerr, K.C., V. J. McElderry.

SURVEYOR

F. T. WEBSTER, Ontario Land Surveyor, Registered Professional Engineer, formerly of Ottawa. Phone 2540.

MEDICAL

DR. BUCHANAN, F.R.C.S., Edinburgh M.R.C.S., Eng., L.R.C.P., London. Eye, Ear, Nose and Throat Specialist Hours 9-11 2-4 p.m., and 7-8 p.m. 'Phone 519. Office, corner Water and Murray streets.

DR. C. C. CRAGG—Eye, Ear, Nose and Throat Specialist. Office 295 Charlotte street, formerly occupied by Dr. Neal. Hours—9-11 a.m., 2-4 p.m., 7-8.30 p.m. Telephone: House 1018. Office 2185.

BABY CARRIAGES, ETC.

FOR SALE—STURGIS BABY CARRIage, whole reed, reversible; splendid condition; apply 161 Rutherford Ave., cor. Patterson. 3d-154-3682

HOUSES, REAL ESTATE

FOR SALE—DESIRABLE BUILDING lots, different parts of city; terms; apply D. J. Lundy, 95 Hunter St. 26d-177-3674

REAL ESTATE — NEW AND MODern west side home, 6 rooms and bath; very desirable location; a bargain if taken at once; phone 1183J. 6d-155-3624

FOR SALE—DESIRABLE RESIdence, George street, north of Smith street. All modern improvements, in first class condition. Apply to owner at 433 George street. 3d-155-3687

FOR SALE OR TO RENT—5 ROOM brick bungalow with large garden, etc.; apply 264 King St. 6d-156-3646

FOR SALE— NEW HOUSE IN WEST End, centre hall plan, oak floors throughout and modern in every respect. Easy terms to suit purchaser. Apply 437 George Street. dtf 2078

HERE IS A REAL SNAP. CENTRAL location, 6-room frame house, new, plumbing, electric light, partly furnished, big garden, planted the whole lot; $2,600, easy terms. Apply 344 King street. 3d-156-3717

HERE IT IS—MUST GIVE UP, ILL health cause, dandy ten acre garden, lots of small fruit, stock and implements, ideal for poultry, at edge of the city; would consider house in city in exchange; apply 421 George St. 5d-6-3730

FOR RENT

TO RENT — LARGE FURNISHED Cottage, Chemong; phone 307 r 4. 3d-113-3040

TO RENT—PASTURE FOR A TETHered cow or horse; apply 81 Crescent St. 6d-154-3594

TO RENT — BRICK GARAGE FOR season; apply 204 Brock St. 3d-154-3670

TO RENT—MODERN HOUSE WELL located heated if desired; apply 162 Smith. 6d-156-3649

TO RENT — MODERN HOUSE; 444 Mark; phone 1696J. 3d-29,2,5-3673

$12, $15, $20, $25 AND $35 HOUSES, central also some first class Apartments, low rent; 421 George street, phone 273 evenings. 5d-5-3728

TO RENT—TWO BRIGHT FURNISHed rooms, suitable for light housekeeping; apply 217 Rubidge St. 3d-154-3680

FOR RENT — BATHROOM FLAT; apply 210 Stewart St. or phone 298J. 3d-155-3705

TO RENT—HOUSES AND APARTments from $12 to $40; garage from $3 to $5; apply 345 Rubidge St. 3d-154-3671

APARTMENT TO RENT — OVER 372½ Water St.; apply 559 Downie St., phone 1139J. 3d-155-3696

TO RENT—FOUR BRIGHT ROOMS conveniences; possession immediately; also cottage, July 15th; apply 183 Antrim, phone 2211F. 6d-158-3695

TO RENT — AN APARTMENT ON Rubidge St., also a brick house on High St., with garage and garden planted; apply to Dale's Butcher shop or phone 1496W. 2d-3-3724

TO RENT—LISTEN!—FIRST CLASS Furnished Apartment, central; no children, rent reasonable; apply 421 George St. 5d-154-3612

TO RENT — MODERN HEATED Apartment; corner store and house. Apply 451 Water St. 12d-156-3499

TO RENT—FURNISHED OR UNFURnished rooms; apply 264 King St. 6d-156-3647

TO RENT—4 ROOM HOUSE ON EDIson Ave., immediate possession; phone 1937, days. 3d-155-3709

FOR RENT — MODERN, HEATED Apartments; apply 437 George St. dtf-1868

FOR RENT — WAREROOMS, OR would be suitable for small manufacturing business; possession 1st April; apply 437 George street. dtf

FOR RENT — WAREROOMS, OR would be suitable for small manufacturing business; possession 1st April; apply 437 George street. dtf-823

FOR RENT—NO. 173 1-2 SIMCOE street, suitable for store or office; Apply 437 George street. dtf-313

FOR RENT—HEATED OFFICE ON George street. Apply 437 George street. dtf

FOR RENT — OFFICE, HEATED; Apply Bank of Toronto. dtf.-3055

B. C. SHINGLES
I handle the best grades of British Columbia Shingles at best prices. Roofing and roofing materials our business.
FRED. H. ROWAN
607 Weller St. Phone 851

SITUATIONS VACANT

SITUATION VACANT — SMACK ideal soft drink flavor; cool, refreshing, healthful, delightfully tasty; made in a jiffy; enormous demand; send ten cents, get selling sample; make big money this summer; experience or capital unnecessary. Bradley - Garretson, Brantford, Ont. 12d-164-3694

HELP WANTED—Female

WANTED—GIRL TO ASSIST WITH housework; 1786M. 3d-4-3733

EXPERIENCED MAID WANTED— for Chemong; apply 687 Water. 3d-4-2200

MAID FOR GENERAL HOUSEWORK, to sleep at home. Apply 534 Weller or phone 2358. 3d-156-3719

WANTED—WOMAN OR GIRL FOR general housework in country, good wages, no outside work; Box 2173 Examiner. 3d-155-2173

WANTED—UPSTAIRS GIRL; APPLY American Hotel. 3d-155-2177

WANTED—GOOD COOK FOR LUMber camp and drive at once; apply Box No. 2178, The Examiner. 3d-155-2178

WANTED—SEAMERS AND FINISHers; apply Lavoie Knitters. 3d-155-2180

WANTED — GENERAL COOK FOR summer hotel at once; write Box 3689 Examiner. 3d-155-3689

WANTED — A GIRL OR MIDDLE aged woman at Chemong Park; apply Mrs. A. W. McPherson, 134 Murray St., or at Chemong. 3d-154-3677

POULTRY & EGGS

POULTRY FOR SALE — 200 BABY Chicks; 2 weeks old; apply 359 Euclid Avenue. 3d-155-3700

FOR SALE

FOR SALE — TOP SOIL; PHONE 1903J. 30d-158-3072

FOR SALE—GAS, WOOD AND COAL range; almost new. 535 Albert street. 3d-156-3718

FOR SALE — ONE HORSE SPRING Truck and two sets of harness; apply 249 Euclid. 3d-4-3742

FOR SALE — AN AUTO KNITTER, almost new; apply 581 Sherbrooke or phone 2377. 3d-154-3683

FOR SALE—WOOD — PHONE 1937 for dry hemlock slabs and hardwood slabs; prompt delivery; W. J. Fitzgerald. 26d-178-3708

FOR SALE—MILK ROUTE; PHONE 988 r 4. 3d-155-3707

FOR SALE—A NINE PIECE DINING room suite; apply 210 Stewart St., or phone 298J. 3d-4-3729

FOR SALE—JEWEL GAS RANGE; four burner oven, broiler; good condition; apply during day, 174 McDonnel. 3d-4-3722

FOR SALE — EMPIRE SEPARATOR, 450 lbs. churn, butter crocks, bowl and print; phone 1894J. 3d-155-3712

FOR SALE — TWO GOOD SECOND hand windows; suitable for garage or henhouse; apply 509 Chamberlain. 3d-4-3728

FOR SALE—SLIGHTLY USED FURnace in good condition; will sell cheap, installed complete if desired. Phone 1906J. 3d-4-2194

FOR SALE—FIRST CLASS MOTOR Launch with top, two cylinder, reverse clutch, splendid condition, good speed, $150 or nearest offer; also lot on Cameron St., $75; phone 2296W. 3d-155-3710

FOR SALE—MOTOR BOAT, 25 FEET long, 3 cylinder Hi Speed engine and magneto, automobile control, reverse gear, etc. Reason for selling too large for present owner. Price $125. Apply 211 Reid street. 3d-156-3715

FOR SALE — SPECIAL BARGAIN— solid oak mantel piece, with large mirror, $12; oak book case, with three glass sliding doors, $8; 6 ice cream parlor chairs, each $2; oak sideboard, buffet, dining room table and chairs, etc. M. T. Butcher, 350 Water St. 3d-155-3697

FOR SALE—DEW WORMS; PHONE 1763J. 6d-158-3698

FOR SALE—RAG RUGS MADE TO order; phone 2559J; W. Stevens, 87 Gladstone Ave. 3d-154-3685

FOR SALE—CAMP WITH PUNT, SIX miles up canal; also tent, 12 - 17, 6 ft. wall; 738 George, phone 99J. 3d-154-3675

FOR SALE—PERFECTION 3 BURNer oil cook stove with 2 burner oven; good as new; 421 Bethune, phone 1183w. 3d-154-3668

FOR SALE—AN EDISON VICTROLA with twenty records, nearly new; price reasonable; ;apply 81 Crescent St. 6d-156-3693

FOR SALE — OUTBOARD MOTOR boat; apply 583 Park St. 3d-154-3679

FOR SALE — A SKIFF IN FIRST class condition; newly painted; at Chemong; apply Dr. McPherson. 3d-154-3676

FOR SALE — HEINTZMAN PIANO, good; antique writing desk in mahogany at Hancock's on Friday. 4d-154-3666

FOR SALE — HARDWOOD, PINE and hemlock slabs and mixed wood. Baker's, phone 676. 26d-156-3143

STORE
To let, with living quarters, central, low rent. Also Apts. and Garages to let.
A. LOW & CO.
385 BETHUNE ST.
Phone 697 - Nights & Holidays 1027

WORK WANTED

WORK WANTED — MAN WANTS lawns and odd jobs; apply 273 McDonnel St. 3d-154-3672

WORK WANTED—WOMAN WANTS work by the day or hour; apply 406 Aylmer, room 3. 3d-154-3684

WORK WANTED—WASHING TO DO at home; prices reasonable; apply Box 3690, Examiner. 3d-155-3690

POSITION WANTED—YOUNG LADY with matriculation desires position; Box 3738. 3d-4-3738

POSITION WANTED — TEACHER with business education open for supply work during summer months Box 3711 Examiner office. 3d-155-3711

WORK WANTED—BOY OF 16 WITH bicycle desires work for July and August; has knowledge of shorthand and typewriting. Phone 1916W. 3d-157-3686

AUTOS FOR SALE

CAR FOR SALE—1922 DODGE TOURing, first class condition; apply 416 Dublin St. 3d-155-3625

CAR FOR SALE—GOOD SIX CYLINder car in perfect running condition $25 and a modern moving picture machine; also good deer hound, cheap; phone 2473. 3d-4-3743

CAR FOR SALE — A FORD ROADster for Sale cheap. Can be bought right for cash. Apply 283 Stewart Street, between hours of 5 and 8 pm.

CAR FOR SALE — SEE BREWER Motor Sales for used cars and trucks; all makes; prices right; terms arranged. 101 Hunter St., opposite St. John's Church. 26d-173-2095

CARS FOR SALE—V. M. EASTWOOD corner Brock and Water streets; passenger cars all makes open and closed, also used trucks at prices ranging from $50 to $1000. 3d-155-3701

CAR FOR SALE — FIRST CLASS Durant car; been used very little; apply 703 Aylmer street. 3d-30,2,5-3699

CAR FOR SALE — FORD TUDOR, closed, 5-passenger car; good running order; complete, with spare tire; winter motor hood and chains. For quick sale, $175.00. J. J. Turner & Sons, Limited. 3d-4-3720

WANTED

WANTED—A GEAR DRIVEN BIcycle; phone 1734J. 3d-155-3713

WANTED—JERSEY COW MUST BE young and good; apply L. Boat, R. R. 1, Omemee. 3d-154-3681

WANTED — PLASTERING OR ANYthing in the line of building done at right prices. Phone 1865J. 3d-155-3706

WANTED — MOTOR CARTING; ALL kinds, long or short hauling; Beatty Bros. 'Phone 2169-991r2.

WANTED—1,500 MEN AND WOMEN to join Peterborough Industrial Exhibition. Coupon on another page. db

Summer Cottages To Rent

TO RENT—FURNISHED COTTAGE, Stoney Lake; ice, wood and row boat supplied;; apply 'Phone 965J. 3d-4-3739

COTTAGE TO RENT—FURNISHED cottage with skiff at Stoney Lake for month of July; apply W. H. Donnelly, phone 510J. 3d-26,29,2-3620

COTTAGE TO RENT—FURNISHED Stoney Lake near Burleigh Falls; apply G. K. Fraser, Burleigh Falls, Ont. 3d-29,2,5-3669

COTTAGE TO RENT — FURNISHED lake view cottage, Chemong, by month or for season. Phone 238. 3d-155-3702

HELP WANTED—Male

WANTED — EXPERIENCED FARM hand; apply H. T. Lang, Chemong Road. 3d-4-3723

WANTED — COOK ON TELEGRAPH work in boarding cars, wages $4.50 per day, seven days per week; ninety cents per day deducted for board. Apply J. Skinner, 343 George. 3d-155-2175

ABOUT FIFTEEN ACTIVE MEN wanted to unload Rotary Carnival train and assist at Exhibition grounds Monday morning next. Full particulars at employment bureau, Charlotte street. 2d-154-2169

WANTED—REPRESENTATIVES IN every town; splendid pay; don't miss this one; Importers, Hamilton, Ont.

FOUND!
Have you lost your Automobile Crank?
The Examiner has several, they having been found and left in by different parties.

CHINA PAINTING
Mrs. Langley McCarthy Teaches Biscoffs' New and Beautiful Work in
CHINA PAINTING

Advertise in The Examiner

AUTOMOBILE INSURANCE
$20,000 PUBLIC LIABILITY AND PROPERTY DAMAGES
costs less than 3½ cents per day. Can you afford to be without it?
HILL, WEDDELL AND HILLS
Phone 14 - - - 124 Hunter Street

CAMP BOYS TAKE HIKE ON HOLIDAY

Some Walk To McCracken's and Paddle Back—Others Reverse Process.

LEADERS ELECTED.

As part of yesterday's program at the Y.M.C.A. Rotary boys' camp on Clear Lake a long hike was taken by land and water to McCracken's Landing. The boys were divided up into two teams under Fred McNeely, instructor of the camp and Trevor Miller, of the Peterborough Public School teaching staff. One team went up by water and returned by treking across-country, the instructor showing the boys the different points of interest. The huge stone quarries from which the stone for the different churches and shale rock edifices in Peterborough were drawn across-country by horses or shipped through the Trent Valley canal by scows, proved a vast source of wonderment to the youngsters.

Plenty of Strawberries.

Small parties of boys gather and make explorations in the wasteland back of the camp and some of these were most joyously received when they returned yesterday with a pail of wild strawberries and the knowledge that they had discovered a patch about a mile or so from the camp.

After a general meeting held in the bunk-house and a little coaxing on the part of some, Mrs. Peace finally consented to bake them a strawberry short-cake if they would gather the berries. A raid is expected on the same berry patch sometime within the next few days.

While at McCracken's Landing the boys were treated to ice-cream by Mr. McKinney, a camper at Stoney Lake, which brought grins and happy smiles to the faces of many after their long hike over the hills.

Leaders Elected.

At a general meeting around the camp-fire the following boys were elected as camp leaders—Oscar Sloane, Frank Jopling, Charlie Joyce, Eric McKinnstry, Trevor Miller, Alex Rogow and Leslie Welsh. Mr. McNeely gave a short talk to them and explained that there was a time when it was believed the chief task of a good camp leader was to formulate a program of activity for the camp, put the program on paper, and, after the boys arrived—to drive the program through. "We have now discovered that the better way is to conduct the camp entirely as an educational enterprise," he said. "Thus we do not open the camp with the idea in mind of simply providing entertainment. If we did follow such a course, very soon our program would pall and we would find a group of homesick boys upon our hands. But we make of the camp a school, wherein a boy's interest is maintained as he ventures, step by step, into new realms of contacts with the great out-of-doors. Every boy is at heart primitive, and he longs to gain a knowledge of trees, flowers, birds and the taking care of himself in all situations associated with camping and camp life.

"Our objective shall be to develop in the boys, qualities of self-reliance and clean thinking. As far as possible the boys will organize their own daily program and assume responsibility for order, cleanliness, good behaviour, etc. The camp staff must be ready with observations and advice as being necessary for healthful development and protection.

"One of the hardest lessons our boys of today have to face is learning to live with others. In one of the campfire stories we shall read of how the primitive man learned loyalty to the tribe. Throughout the entire camp experience —be it new or an old one—we must keep before the boys the thought that the best way of life is to 'Give in; give up,' and 'Give out.' Is not this what we define in terms of good sportsmanship?"

LAWN BOWLERS HOLD TOURNEY

Annual Dominion Day Doubles Event Has Many Entries.

THE WINNERS.

First year bowlers took the lion's share of the honors at the annual doubles tournament of the Peterborough Lawn Bowling Club yesterday, three of the four prize winners being new men. Twenty-eight pairs entered the competition and bowled from 2.00 to 11.00 p.m. T. C. Elliott, who has been winning prizes for years, was the only old timer to get a look in and his partner was a new man, Don Hill. These two captured the first prizes, military brushes in leather cases. Jim Melrose and George Taylor were the finalists, winning leather belts with silver buckles.

The regular Friday night tournament will be held this evening as usual.

VISITORS WIN CRICKET MATCH

Score is 90 To 77 For Birchcliffe C. C. in Annual Encounter.

GOOD PLAY.

In ideal weather the local clubs entertained the Birchcliffe Cricket Club yesterday. With the visiting club this match has developed into their annual club picnic, and they certainly made a day of it, leaving Birchcliffe at 6.30 a.m., standard time and it would not be much before 8 o'clock before they left town at night. They certainly did the thing in style, travelling in a brand new bus which took first prize at the recent Chicago Motor Show. The party numbered some forty in the bus and five in a private car. Landing here only at 12.30 after being on the road six hours, it was decided to have lunch before the game, and a hearty lunch was taken and thoroughly enjoyed at the Paragon rooms.

The game got under way at about 2.15, each side playing and fielding 12 men, Birchcliffe winning the toss and batting first. They lost their first wicket at seven runs, then settled down to steady cricket, this partnership by Morritt and Robertson taking the score up to 44 before the latter fell to a catch by Monkman in the long field, having made 19 by steady play.

The next wicket to fall was Morrit's at 61. He had played a bright innings of 33 which included two boundaries. Hollowell and Morris contributed useful innings of 9 and 12 respectively, the innings closing at 90, at 4.45.

The Peterboro bowling and fielding was very good, Elliott coming out with the best average of six wickets for 13 runs and Dunkerley 4 for 21.

Peterboro opened up very steadily, the score rising up to 63 for 6 when the game seemed "sewed up" for the locals, but the remaining five wickets only adding 14 runs, to make a total of 77. Useful double figure innings were contributed by Dunkerley 15, D. Hammond 13, which included a four, C. Thorpe 12, which included a splendid six right over the rails at the west end, and Dyer 10, one fours.

The visitors, though not quite so snappy on the field as the locals fielded well, Hollowell taking four wickets for 11 runs, Morritt 3 for 17 and Robertson 2 wickets.

Over anxiety spelt defeat for the locals.

The individual scores are as follows:

Birchcliffe.

J. Perkins b Dyer	1
G. Morritt b Dunkerley	33
A. Robertson c Monkman b Elliott	19
E. Hollowell b Dunkerley	9
J. Waddington c and b Elliott	1
R. Morris c Ryland b Elliott	12
W. Barber c Dunkerley b Elliott	0
F. Green b Dunkerley	0
E. Stevenson c and b Elliott	0
A. Harris b Dunkerley	0
P. Carroll St. Stuart b Elliott	0
E. Robertson not out	4
Extras	11
Total	90

Peterboro.

R. N. Stuart b Robertson	0
J. Dunkerley c Stevenson b Robertson	15
C. Thorpe b Barber	12
G. Coutts b Hollowell	6
D. Hammond b Hollowell	13
F. Dyer c Robertson b Morritt	10
G. Monkman run out	2
G. R. Langley b Hollowell	4
P. Manning c Green b Hollowell	3
C. V. Elliott lbw b Morritt	1
W. G. Massey-Cooke b Morrit	0
W. Ryland not out	0
Extras	11
Total	77

BASEBALL GOSSIP

There will be a double header at Riverside Park tomorrow afternoon. The Rotary Juvenile will clash with the Kiwanis Juveniles at two o'clock. This should be a real battle.

The second game will start at four o'clock with the Kiwanis Midgets and All Saints' Midgets. The fans are asked to come out and support the boys.

A meeting will be held at the Holy Name rooms, tomorrow evening, Saturday, July 3rd, at 8 p.m. of the managers and executive of the various teams in the Peterboro City Baseball League. Those associated with teams in the Bantam series are especially requested to be on hand in order that a schedule may be arranged and the games proceeded with.

D. L. & W. STANDA[RD]
ANTHRACITE [CO]AL
EGG, per ton $15.5
NUT, per ton $15.7
STOVE, per ton $15.7
PEA, per ton $13
COKE, per ton .... and $1
ROBT. HICKS C[O.]

SOMERVILLE LEADS.

Up Two on A. A. Weir in In Semi-Finals of Golf Tournament.

TORONTO, July 2 (Canadian Press)—C. Ross Somerville, London Hunt, was two up on A. A. Weir, Winnipeg Elmhurst, at the close of 18 holes of play in the semi-finals of the Canadian amateur golf championship tournament here this afternoon. Play in the remaining 18 holes of the round is now in progress.

In the other half of the semi-finals, P. H. Hyde, Buffalo Country Club, and C. C. Fraser, Montreal Kanawaki,, were all square at the finish of the first 18 holes to-day. Winners of these two matches will clash for the Canadian title tomorrow.

Somerville had a total of 73, 37 out and 36 in, while Weir went out in 38 and back in 37 for a total of 75. Fraser and Hyde had a total of 77. Fraser going out in 39 and back 38, and Hyde going out in 37 and back in 40.

AUSTRALIANS WIN.

Defeat Northampton By Innings and 147 Runs.

NORTHAMPTON, England, July 2 (Canadian Press).—The Australian cricket team defeated the County of Northampton here today by an innings and 147 runs.

SOFTBALL SCHEDULE

The schedule for the Men's Softball league for the week commencing July 3rd, is as follows:

Section A

Belmonts vs. Fontaine's, Saturday, July 3rd, 6.30 p.m., Central Park.
Quakers vs. Belmonts, Wednesday, July 7th, 6.30 p.m., Central Park.
C.G.E. vs. K. of C.—K. of C., Thursday, July 8th, 6.30 p.m., King Edward School Grounds.

Section B

Triple Link vs. Baracas, Monday, July 5th, 6.30 p.m. Central Park.
Post Office vs. Brintons, Monday, July 5th., 6.30 p.m., Nicholls Oval.
Firemen vs. Brintons, Tuesday, July 6th, 6.30 p.m., Central Park.
Triple Link vs. Post Office, Wednesday, July 7th, 6.30 p.m., James Stevenson Park.
De Laval vs. Baracas, Thursday, July 8th, 6.30 p.m., Central Park.

SOCCER NOTES

All Quaker Oats players are requested to turn out this evening for the practice. Arrangements have to be made for the Omemee versus Quakers at the Oval Saturday.

VISIT CANCELLED.

Governor-General and Lady Byng Not To Visit Toronto.

TORONTO, July 2.—(Canadian Press.)— The Governor General, Baron Byng, and Lady Byng have cancelled all arrangements for a visito toToronto, it was announced at Government House this morning. This step is taken on account of the continued political uncertainty existing at Ottawa.

Double ... 3-piece ... This is ... Brick, ... nace, ... fireplac... age, la... gain, ... Brick, ... all ... Marga... ue; pa... sacrifi... me al... interes... good h... Grocer... and hou... dern; ... good bu... terms ... cation, $3,0... Frame ... 5 rooms, cl... tories, ... bath; $200 dow... 8 acre... k house; goo... stock ... plements; close... will ex... on house in city.
M[O]TOREY
Phone ... - 190 Charlotte St.

RA[ILW]AY TIME-TABLES.

CANA[DIAN] NATIONAL RAILWAY
(T[a]ble corrected to date)

No. 96 ... a.m. for Port Hope, Osh[a]wa ... [To]ronto, Buffalo, and m[ain] line ... east of Port Hope.
No. 93 ... a.m. for Lindsay, ... water ... [Or]illia, Midland and T...
No. 37 ... 0 a.m. for Lakefield.
No. 98 ... a.m. for Hastings, ... belli... Belleville, Brockvil... Mon...
No. 9... .00 noon for Port ... Cobo... Ottawa, Oshawa, T... Ham..., Buffalo and makin... necti... with the internation... for ... [Det]roit, Port Huron a... cago ... also makes connec... Phil[ade]lphia and New York.
No. 10... 12.15 p.m. for Ha... Cam[pbe]llford, Belleville, Ki... Brock[vi]lle and Ottawa.
No. 37 ... 12.20 p.m. for Lakefield.
No. 95 ... 4.25 p.m. for Lindsay, ... water, Orillia, Midland, Toront... make connection with the ... tional ... for Winnipeg and ... couver.
No. 99—8.15 p.m. for Omemee ... Lindsay.
No. 94—9.10 p.m. for Port Ho... Kingston, Cornwall, Montreal, Q... bec, Halifax, Boston, Portlan... Carries through sleeper to Montrea...

CANADIAN PACIFIC RAILWAY.
(Corrected to date.)

GOING EAST—
11.59 a.m.—Norwood, Havelock, Bon... arlaw, Tweed, Perth, Smith's Fall... Kingston, Ottawa, Montreal and ... termediate points daily. On ... day this train proceeds east ... as far as Havelock.
8.10 p.m.—Indian River, Nor... Havelock and Tweed. Daily ... Sunday.
11.55 p.m.—Havelock Tweed, ... ston, Perth, Smith's Falls, ... treal, St. John, Boston and ... York. Daily except Saturday.
12.55 a.m.—Havelock, Tweed, Kin... ston, Perth, Smith's Falls, Ottaw...
GOING WEST—
4.25 a.m.—Myrtle, Toronto, Guelp... Goderich, Hamilton, Galt, Woo... stock, St. Thomas, London, Cha... tham, Detroit, Chicago and Ne... York. Daily.
6.00 a.m.—Toronto (Yonge street) Owen Sound, Teeswater and intermediate points. Daily except Sunday.
7.35 a.m.—Toronto, Hamilton, Brantford, Buffalo, Rochester, Boston, New York Galt, Woodstock, London, Chatham, Detroit and intermediate points between Peterboro and Toronto. Daily except Sunday.
7.00 a.m.—Bethany, Lindsay, Orillia, Port McNichol and intermediate points. Daily except Sunday.
3.30 p.m.—Toronto, Hamilton, Brantford, Buffalo, New York, Galt, Woodstock, London, Windsor, Detroit, Chicago and intermediate points between Peterboro and Toronto. Daily.
6.30 p.m.—Lindsay, Toronto and intermediate points. Daily except Sunday.

VETERINARY

DR. W. +. McELROY, Vet. Sur., office and residence, 190 Charlotte St., Charlbond Bldg., Peterboro, Phone 1623J.

ADVERTISE IN TH[E] EXAMINER

DAVIS-THOMPSON COMPANY, LTD.
Insurance and General Agency
433 GEORGE ST. PHONE

4% INTEREST, compounded H-Yearly, Paid on Deposits
One Dollar open an account. Special facilities afforded depositors for the convenient transaction of their business, and accounts are subject to cheque withdrawal.
For Sums of $[...] and upwards this Company's Debentures are issued in terms of [...] to five years bearing special rates [of inter]est, depending upon the term of
...
[SA]VINGS AND LOAN CO.
[G]eorge Street
[Peterb]orough

of the present ... one which migh[t] ... him. He stated ... he resigned so ... ed to met Mr. M... ce.
d Attacks on Go...

"BOOTS AND HER BUDDIES"

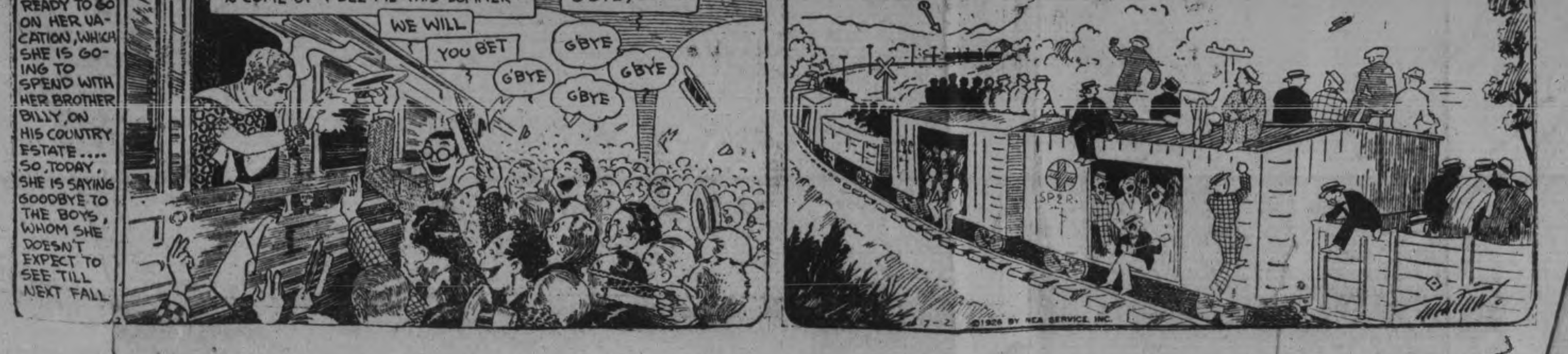

EVANGELIST BACK TO LOOK FOR SHACK

Miss McPherson Returns To Douglas To Assist in Search.

DOUGLAS, Ariz., July 2.—Aimee Semple McPherson made her second appearance in Douglas in less than a week, arriving early yesterday by rail from Los Angeles.

Within two hours after her arrival, the evangelist, accompanied by her mother, United States Deputy Marshal Tom Sims, Rev. J. E. Howard of the Calvary Baptist Church here, police officials and a reporter, had se forth by automobile for Mexico to try to locate the shack she says she was held prisoner in.

PARTING PRESENT TO SMITH TEACHER

Miss H. M. Grieve Leaves for Guelph After Five Years' Service.

The home of Mr. and Mrs. Herbert Darling was the scene of a very plesant entertainment on Monday evening, June 28th. Pupils, parents and friends of S. S. No. 3 Smith Township assembled to say good-bye and good wishes to Miss Helen Grieve, their efficient tacher, during the past five years.

Merry games on the lawn furnished enjoyment for the earlier part of the evening, and followed by a short musical programme, presided over by Fred W. Scott.

The assembly took the opportunity to present Miss Grieve with an address of appreciation, read by Miss Jean Scott, accompanied by a lovely ring with pearls and diamonds presented by Miss Grace Darling.

After a jolly sing-song and pleasant conversation, dainty refreshments were served.

Appended below is the address which Miss Grieve acknowledged with well-chosen words of thanks for many kindnesses received.

Miss Grieve has accepted a position on the teaching staff of the Guelph City Schools.

Miss Helen Grieve.

Dear Miss Grieve. — Your pupils and friends of S. S. No. 3 Smith Township feel that they can not allow you to leave our neighborhood without expressing our appreciation of your years of faithful service in our school.

During these years we have always found you capable, interested and industrious, eager to keep your pupils advancing in knowledge and experience, and you have spared no effort to encourage and assist them in attaining the very highest success in their studies.

The standards of a useful and successful public school have been maintained under your guidance, and we have been pleased and proud of the classes that have entered High School from our section. We hope that the example of industry and perseverance that has been so evident in all your undertakings, may not be lost upon our girls and boys.

Realizing how unselfishly and untiringly, so conscientious a teacher serves her pupils and also the whole neighborhood, we ask you to accept this ring as a token of our grateful appreciation, and assure you of our good wishes for continued success in your chosen profession.

Signed by Norman Edminson and Herbert Darling for the parents, and May Millburn and Keith Scott for the pupils.

KING'S WHARF NEWS.

KINGS WHARF, July 2. — The weather is very unfavorable for the fall crops such as sweet clover which is all killed and fall wheat which looked so promising in early Spring is beginning to head out and is only about a foot high. It will be no good. The pastures are fairly good but it is too cold.

Since the fishing season opened the lake here is covered with launches and boats. It is so cold the fishing is not very good. A large number of people come from Toronto and other large cities to spend the week-end on Pigeon Lake shore as the lake is famous for its excellent fishing.

A large number of American tourists are arriving every day and at present there are some forty at 'Pigeon LakeView Inn', the residence of Mr. and Mrs. Thos. O'Neil.

The serious illness of Frank Murtha is regretted. A speedy recovery is hoped for.

Personals.

Mr. Peter Flood of Toronto, is at present the guest of his daughter, Mrs. Jos. Guiry.

Mr. Wm. C. Herlihey and sister, Mrs. Patrick Perdue attended the funeral of their cousin, the late James Heenan in Lindsay, Wednesday.

The stork called at the home of Mr. and Mrs. John McLaughlin and left a fine baby girl.

Mrs. Joseph Guiry spent a few days last week the guest of friends in Ennismore.

Messrs. Thos and Robert Spratt and Miss Helen Spratt of Lindsay, made a business trip through here Tuesday.

Mr. John D. Winn has purchased a new car.

Mr. and Mrs. P. A. Devine attended the funeral of the former's brother-in-law, the late James Heenan, in Lindsay, Wednesday.

Mr. and Mrs. Peter Perdue spent Sunday, the guests of Mr. and Mrs. Herbert Hennessey, in Ennismore.

Mr. Jas. C. O'Leary attended the funeral of the late James Heenan, in Lindsay, Wednesday.

The Misses Margaret and Frances Fitzgerald of Douro, spent Sunday, the guest of their aunt, Mrs. William Fitzgerald.

Mr. and Mrs. P. A. Devine entertained a large number of their friends and neighbors at their home Tuesday evening and all report a very good time.

Mrs. Patrick Corkery (nee Twomey), of Oshawa, is spending a few days the guest of her parents, Mr. and Mrs. Thos. Twomey.

The Eskimos have a newspaper—published once a year.

Crime is practically unknown in the Falkland Islands.

France pays her President a salary of $400,000 a year.

The enamel of teeth is the hardest tissue in the human body.

Discarded motion-picture films are used for making patent leather.

DETROIT TO HAVE TALLEST BUILDING

Work Starts on Book Tower, To Be 81 Stories High.

DETROIT, Michigan, July 2. — Construction of the world's tallest building, which will ascend 87 stories above the street level at Washington Boulevard, State street, and Street and Park Place, was started yesterday with the razing of several landmarks that have occupied the site for many years.

The Book Tower, as it will be known, will be 873 feet high, nearly 100 feet taller than the Woolworth Building in New York, and comprise 23 more floors.

The structure will have a frontage of 225 feet on State street, 120 feet on Washington Boulevard and 180 feet on Park Place.

In all the new tower will have 85 floors, four of which will be below the street level. The main portion of the building will be 42 stories high with each floor providing 30,000 square feet of space. From that point the tower, 120 by 125 feet, will continue upwards, terminating at the 81st storey with the largest searchlight in the world.

Unlike the Woolworth building, some 18 stories of which are devoted to the tower the book tower will be available for office space.

TO APPEAL CASE.

Owen Sound Utilities and Other Bodies To Go Higher.

OWEN SOUND, Ont., July 2.—Owen Sound City Council, Public Utilities Commission, and the Board of Health will appeal to the highest court the finding of Mr. Justice Logie, that these bodies were negligent in supplying allegedly impure water. Mr. Justice Logie awarded Miss Susie McQueen, of Owen Sound, $2,000 and costs in her claim for damages against the city and the other bodies. The three bodies are unanimous in the decision that this case should be appealed. This action was taken on the advice of Peter White, K.C., and Col. George Nasmith, of Toronto, lawyer for the corporation, and expert witness for the defence, respectively.

WEDDING BELLS.

EVANS—WILLIAMSON.

OMEMEE, July 2.—A June wedding of considerable interest was solemnized on Wednesday, June 23, in Cannington, when Myra, third daughter of Mr. and Mrs. A. L. Williamson, Omemee, became the bride of Mr. Fred Evans, a popular war veteran of the village, the nuptial knot being tied by Rev. R. F. Scott of the Presbyterian church, Cannington. The young couple were unattended.

The bride wore a navy blue tricotine suit with hat and scarf, hose and shoes in the sand shade.

Mr. and Mrs. Evans have taken up residence in the modern little bungalow, "The Wigasee", recently erected by the groom, where many good wishes for a happy wedded life will follow them.

HAVELOCK NEWS.

HAVELOCK, July 2.—Mr. Charlie Conway, who for the past two years has been in the employ of T. A. Coughan as drug clerk and jeweller, left on Sunday afternoon for Toronto, where he has secured a position in the Liggett's stores. On Sunday afternoon a number of friends and associates accompanied him to Norwood before his leave-taking, and while waiting for his train, presented him with a beautiful pen and pencil set. Charlie, as he was known to every one, will be greatly missed among the young people, and the best wishes of the community go with him.

Mr. and Mrs. A. V. German and Mr. and Mrs. J. E. Oliver spent Sunday in Lindsay the guests of Mr. and Mrs. J. G. Staples.

Mr. and Mrs. A. B. Smith and Mr. and Mrs. L. E Stinson spent Sunday in Peterboro

Mr. Gordon Beamish of Detroit, Michigan, is spending a vacation with his parents, Mr. and Mrs. S. Beamish.

Mr. and Mrs. John Waters of Trent River spent Saturday with the latter's sister, Mrs. A. B. German.

Mrs. J. A. Gallagher has returned to her home in Cobourg after visiting her mother, Mrs. S. McGuire.

Mr. T. Fisher and Mr. and Mrs. Roy Engstrum of Kittman, Ohio, are holidaying at Mr. W. P. Plant's cottage on the Island.

Miss Georgina Beavis has returned to her home in Norwood after spending the past school term with her aunt, Mrs. A. V. German.

Mr. Everett Fairman of Campbellford was a visitor here on Saturday.

Mr. and Mrs. H. E. Allen and Miss Hilda Allen spent the week-end at their summer cottage here.

Mr. and Mrs. Mayham and family of West Virginia are guests of Mr. and Mrs. G. Kerr.

Mr. "Dit" Clapper of Toronto spent the weekend with his parents, Mr. and Mrs. W. Clapper.

Miss Bertina Beavis of Norwood visited friends in Hastings on Saturday.

A miscellaneous shower was tendered Miss Lucy Noonan at her home on the Gravel road on Friday evening by a large number of friends in honor of her approaching marriage.

Miss Florence German is spending a few days in Peterboro.

Dr. Mallard, J. Smith and Mr. Butler of Chicago have returned to their home after spending a short time fishing in local waters.

Miss Pearl Parker of Detroit is spending a two weeks' vacation with her parents.

Misses Phoebe and Margaret Milne of Toronto attended the Condon-Walsh wedding on Saturday.

Miss Dorothy Bossmon of Toronto is the guest of Mr. and Mrs. A. Knight.

MOUNT PLEASANT

MOUNT PLEASANT, July 2. — Mr. William Endicotte of California has spent the past few weeks visiting friends around this vicinity and Omemee.

Miss Hazel McPherson of Peterboro was home for over the week-end with her father, Mr. Bruce McPherson.

Mrs. Jessie Keen and daughter Audrey of Toronto are visiting with her parents, Mr. and Mrs. Joseph Lowe.

The Women's Institute intend having a strawberry festival and garden party on Tuesday, July 6, on the former Methodist Church grounds. An excellent programme will be given by Chas. A. Cooke, Canada's Indian basso and entertainer. There will be a ladies' soft-ball game at 5 o'clock sharp. Supper will be served from six till all are served.

Mr. and Mrs. Duncan Sharpe of Toronto motored down on Saturday and visited with their aunt and uncle, Mr. and Mrs. Joseph Lowe, over the week-end.

Some of those who attended the annual decoration services of the I.O.O.F. and G.W.V.A. at the Little Lake Cemetery in Peterboro on Sunday were: Mr. and Mrs. A. E. Best, Mr. Mervyn Best, Mrs. Hannah Rutherford, Mr. and Mrs. T. W. Jamieson, Messrs. Harry Jamieson and John Thexton, Mr. and Mrs. Chester Best, Miss Margaret Best, Mr. and Mrs. John Handley, Mrs. Wilbert McCall, Miss Viola McCall and Master Roy McCall, Mr. and Mrs. Ira Lowes, Mr. and Mrs. Albert McCall, Mr. Earnest McCall, Mr. and Mrs. Harry Bland, Miss Evelyn Bland, Mr. and Mrs. Joseph Lowes, Mr. Newton Fee.

Miss Humphries and Mr. Wright of Peterboro were guests at the home of Mrs. Gertrude McLean on Sunday.

Mrs. Thomas Graham was called to her home in Watertown on Monday owing to the serious illness of her sister.

Mr. A. H. Monk and son Carl of Bethany made several calls in the village on Monday.

Mr. and Mrs. George White and family of East Emily spent Sunday with friends in the village.

Mrs. Margaret Lough and Miss Gwendolyn Lough drove into Peterboro on Saturday.

DUNSFORD PERSONALS

DUNSFORD, July 2.—Mr. and Mrs. Geo. Dickson of Brantford are visiting friends here.

Mr. and Mrs. Walter Burgess of Woodbridge spent the week-end with Dunsford friends.

Misses Evelyn and Anna Burgess and Mr. Ernest Burgess spent Sunday with friends at Nogie's Creek.

Mr. and Mrs. Irwin Thurston and Mrs. Walter Brien spent a few days in Toronto last week.

Friends of Mrs. Roy Robertson are pleased to hear that she is as well as can be expected.

Mrs. Geo. Burgess visited friends in Lindsay on Friday.

Mrs. Burness Steele spent a few days last week the guest of Mrs. Arthur Thurston, Lindsay.

Public School has closed here and the entrance commenced on Monday, with Mr. Anderson of Bobcaygeon presiding.

A new cement step was built to the Anglican Church last week.

Miss Annie Myers has returned and taken up her old position at Swatika Lodge for the summer.

Miss Mary Elliot is back working in Mr. P. H. Skitch's store again for the summer months.

Mr. George Brown of Toronto spent Sunday with his parents.

Rev. Mr. Haughton, Anglican pastor here, will speak to the Orangemen at 2.30 o'clock next Sunday afternoon in the Anglican Church.

Mrs. H. B. Kennedy spent a few days in Lindsay last week.

There has been quite a number of railroad men working on the C. P. R. tracks near the village for the past week.

MARMORA NEWS

MARMORA, July 2.—The annual church parade of Marmora L.O.L. 319 is arranged to take place next Sunday afternoon when the members of the Lodge will be joined by those of the local True Blue Lodge and of other local Lodges in a procession from the Orange Hall to the United Church where at 2.30 the pastor, Bro. Rev. F. J. Horwood, Mus. Bac., will conduct the special service and preach.

During the later part of last week the streets of Marmora and Deloro have been oiled.

Personals.

Messrs. L. Ames and F. Quinlan motored to Cobourg over the week end.

Mrs. Percy Kennedy and two daughters of Lindsay are visiting the former's mother, Mrs. John Nayler.

Mrs. H. Shelton and children of Toronto are visting Mr. and Mrs. John Sullivan for a few weeks.

Mr. Frank Grant is home from Detroit on a visit.

Mr. and Mrs. Hilliard McGarvey are visiting relatives in the Maynooth district.

Mrs. Muir of Fort William is visiting her mother, Mrs. W. Sweet.

Mr. James Denike and Miss Dorothy Denike of Colborne spent Sunday with Dr. and Mrs. Crawford.

WILSON'S FLY PADS

Will kill many times more flies for the money than any other fly killer. Each pad will kill flies all day, every day, for three weeks. At all Grocers, Druggists and General Stores — 10c and 25c per package.

DOWNEYVILLE NEWS

DOWNEYVILLE, July 2.—The crops through here are not so good as was thought earlier in the season, especially fall wheat which seems to have gone back. On account of the late spring a large acreage of buckwheat is sown. There is frost nearly every night.

The county road teams are working on the boundary between Ops and Emily and are grading the road and putting crushed stone on it. There is a large number of men and teams employed and the stone crusher is crushing the large piles of stone that are being piled there for the last two years. There will be a greatly improved road when completed.

Personals.

Mr. Albert O'Neill has started work for a new barn. The masons are building the wall now.

Mr. James Carrol and sister, Mrs. Ed Herlihey were in Lindsay Tuesday, having been called there owing to the death of their cousin, the late James Heenan.

The Misses Mary Cavanagh and Katie Hoolihan spent the week end the guests of Mr. and Mrs. Francis Cavanagh in Ennismore.

Mr. Dennis Perdue of Toronto, accompanied by his mother, Mrs. Thomas Perdue of Ennismore were the guests of Mr. and Mrs. Michael Garvey, Monday.

Mr. and Mrs. Edward Costello spent Sunday the guests of friends in Ennismore.

Mr. and Mrs. Clare Harrington have returned from their honeymoon and have taken up residence here.

Mr. and Mrs. Patrick Harrington, Mr. and Mrs. Dennis M. O'Leary and Mr. John C. O'Leary attended the funeral of the late James Herman in Lindsay, Wednesday.

WESTWOOD NEWS.

WESTWOOD, July 2.—The first anniversary services in connection with the United Church will be held on Sunday, July 4. Morning service at 10.30 and evening service at 7.30. The new pastor, Rev. Moyer, will preach at both services.

On Friday evening, July 9, a strawberry festival will be held on the church lawn, after which a splendid musical programme will be furnished by Cunningham's orchestra of Peterboro.

Miss Gladys Humphries of the Elmvale High School staff is spending the holidays with her parents, Mr. and Mrs. G. Humphries.

Mr. and Mrs. Gordon Manley have taken up residence in the front part of R. Faux's dwelling house.

Miss Iva Brackenridge of Monaghan is holidaying with friends in the village.

Friends of Mrs. Rendol Dickson will be pleased to learn she is able to be around again after her recent serious operation.

Bruce Warner of Toronto is holidaying with his parents, Mr. and Mrs. F. Warner.

The school term closed on Saturday for the summer holidays. Five pupils are writing on the entrance examinations at Norwood.

A large number from the village attended the circus in Peterboro on Friday.

Mrs. Charles Warner of Toronto is the guest of friends here.

Mr. and Mrs. L. Gillson and Mr. and Mrs. G. Gillson motored down from Toronto on Saturday and spent the week-end with their parents, Mr. and Mrs. T. Brackenridge.

A good crowd from the village and vicinity attended the social at Cottesloe on Monday evening. The members of the United Church choir were present and contributed several numbers to the programme.

Miss Janet Brackenridge is visiting friends in Norwood.

SPRINGVILLE NEWS

SPRINGVILLE, June 29.—Mrs. Hammond of Regina is visiting at the home of her sister, Mrs. William Whitfield.

Mr. Donald Sanderson of Toronto spent the week end at his home here.

The Springville Auxiliary of the W.M.S. and Ladies' Aid held monthly meeting on Wednesday ternoon in the church. Arra ments were made for the W. birthday party to be held at Mr Laing's home on July 29th and for the strawberry supper to be on the church grounds on July The ladies are hoping for a time and favorable weather.

A great many from here too the garden party at Fairmount Tuesday evening. They repor splendid time, good supper, programme and a large crowd.

Miss Grace Whitfield, a recent duate of the Hamilton General pital, and Mr. Robert Whitfiel Montreal are holidaying at home here.

Mrs. Respin of Brantford is sp ing a few weeks visiting her da ter, Mrs. M. H. Johnston.

Mr. Oren Robertson of Tor University is home for vacation

Several citizens motored to Ba boro on Wednesday to attend McGill-Wood wedding.

Miss H. Sanderson, teacher Elmdale school, is leaving and pupils expressed their regrets at departure and appreciation of work among them by presenting with an address and a silver E sharp pencil. Dorothy Tully the address while Grant Clarke m the presentation.

Miss Sanderson expressed surprise and gratitude in a few chosen words.

For Outdoor Time Ingersoll

An Ingersoll costs little and kee dependable time. Models fr $2.00 up, including two really d pendable wrist watches at $5.0 and $5.50.

Why Risk Your Expensive Watch

Not a bleach—Not a dye But a wonderful compound for WHITENING CLOTHES

DO THIS—Go to your dealer—get a package of Whitex (15c). Next washday shake a quantity into what you formerly called your "bluing or rinse water".

You will see this container on the counters of your favorite store. Get a package of Whitex and use it on washday.

Have no fear that you will injure your clothes—even the most delicate fabrics—for Whitex is absolutely harmless. And it doesn't matter what materials your clothes are made of—linen, cotton, wool, silk, Rayon, mixtures or unions. Whitex will not injure them in the least.

Use it next washday. See for yourself the almost magical effect of Whitex in restoring to your clothes their natural whiteness, and leaving them without spots, streaks or blue spots.

DO THIS and we believe you will not be without Whitex again.

THE WHITEX CORPORATION
168 McCaul Street, Toronto, Canada.

WHITEX

SOLD BY DRUG, GROCERY, HARDWARE AND DEPARTMENT STORES
HAROLD, RITCHIE & CO., LIMITED, General Sales Agents, 10-18 McCaul Street, Toronto, Canada.

BIRTHDAY PARTY

Celebrating the Fourth Anniversary of

GILES' DRUG STORE

Saturday, July 3rd

THIS is our fourth birthday. We want to make it bigger than any other—bigger in attendance and bigger in values given to our customers. We propose to put on a good time, one that we will enjoy and that you will enjoy even more than we. You will enjoy the bargains, you will enjoy the favors. Come and take advantage of them.

BIRTHDAY BARGAINS
Three Flowers Acquaintance Package FREE with $1.00 purchase of Hudnut's Preparations.

A cake of **WINSOME SOAP FREE** with 3 cakes at 25c ..... **4 for 25c**

GILLETTE RAZOR FREE with a tube of Palmolive Shaving Cream. Both for **35c**

A miniature cake of **ERASMIC SOAP FREE** with one large cake of Erasmic Soap. Both for **20c**

GEM SHAVING CABINET
Gem Razor, 2 Blades, tube of Shaving Cream, in a Metal Cabinet ready to attach to bathroom wall or to take to camp or cottage. All for **99c**

AN EVEREADY RAZOR FREE with a small package of Blades. Both for **45c**

FILMS AND CAMERAS
Eastman Kodak or Ansco

Vest Pocket Films	25c
No. 2 Films	25c
No. 2A Films	30c
No. 3A Films	55c
No. 0 Ansco Camera	$1.50
No. 2 Brownie	$2.60
No. 2A Brownie	$3.75
No. 2 Folding Brownie	$9.30

7-HOUR SERVICE ON DEVELOPING AND PRINTING

Birthday Favors

To everyone purchasing 50c worth of merchandise we will give one of our

WONDERFUL MYSTERY BAGS
in which will be sealed up really valuable merchandise samples, many of them representing 10c and 15c in value.

One Bag with each 50c purchase.

ALSO TOY BALLOONS FOR THE CHILDREN
Any kiddie making a purchase or accompanied by an adult will receive

A RUBBER BALLOON FREE

SUMMER NEEDS AT RIGHT PRICES

GENUINE THERMOS BOTTLES

Pints	$1.25 to $2.00
Quarts	$2.75 to $4.00
Thermos Kits	89c
Thermos Kits with Bottle	$1.49
Half-Gallon Food Jar	$5.00

FRENCH IVORY COMBS

75c Combs	49c
50c Combs	33c
50c Bobbed Hair Combs	34c
25c Pocket Combs	18c

English Health Salts 15c, 2 for 25c	Grape JUICE 35c and 70c	Pond's Creams 40c	Paris Green 45c lb.
Waterglass 20c lb. 2 for 35c	Lime Fruit Juice 20c, 50c, 85c	Hydrogen Peroxide 15c, 2 for 25c	Arsenate of Lead 45c lb.
Bathing Caps 15c to $1.25	Woodbury's Soap 3 for 69c	Black Flag 30c, 55c, $1.05	Fly Tox 50c and 75c
Large Compact 79c	Tr. Iodine 2 ozs. for 25c	Rigo Nipples 10c	Flit 50c and 75c

GEORGE ST.
Opp. Grafton's
PHONE 2160

GILES
The Druggist

"We Deliver Anything Anywhere Anytime"

MELBA PREPARATIONS

Old Price	New Price
$1.00 Lov'me Powder	75c
35c Lov'me Talc	25c
75c Creams	50c

The Examiner

Telephones: Editorial, 1601; Business office, 1600. Private Branch Exchange to all Departments.

The Examiner is a member of the Audit Bureau of Circulation.

The Daily Examiner, published every lawful day by The Peterborough Examiner, Limited. Office, 419 George street. $6.00 per year, delivered in the city; out-of-town subscribers, by mail, $4.60 a year.

The Weekly Examiner, published every Thursday. Subscription price $1.50 a year.

U. S. REPRESENTATIVES

Special U. S. Representatives—W. E. Stockwell, 623 People's Gas Building, Chicago, Ill.

New York—Chas. F. Miller, 225 Fifth Avenue.

Advertising Rates on application.

R. M. GLOVER, Managing Director.

RRIDAY, JULY 2, 1926.

THE FULL-STOP PLAN.

Belleville is the latest Ontario city to adopt the through-street plan of handling traffic, by which cars coming into certain busy thoroughfares from side streets must come to a full stop.

The Bay of Quinte authorities, basing their conviction upon what they have gleaned from other centres where such a regulation has been tried out, are satisfied that the plan will be a very effective contribution to public safety.

All cities which have given the full-stop plan a thorough trial report a very material reduction in accidents as a result.

The method has been proposed in Peterboro several times, but no progress toward its adoption has been made, and many motorists are opposed to it.

Yet throughout Ontario this system of dealing with traffic is coming more and more into favour, even in places with much lighter traffic than in Peterboro.

CONCLUDING THE PROBE.

That the final decision of the House of Commons in regard to a continuance of the customs investigation was that the inquiry will be conducted by a judge selected by the two judges of the Exchequer Court, will appeal to most Canadians as the most satisfactory feature of the whole controversy.

The probe carried on by the Parliamentary Committee merely touched the fringe of the situation, and the feeling is widespread that the inquiry should be persisted in until every part of the Dominion has been covered.

At the same time the public is insistent that the investigation must be impartial and non-partisan; the matter is too serious to allow party politics to check the fullest inquiry.

The method decided upon of allowing judges of the Exchequer Court to name a judge to act as commissioner was suggested by a Progressive member of the House and was unanimously adopted.

It should prove a fair and effective means of getting at the real facts in connection with the administration of the customs department throughout Canada, and because of that fact the plan decided upon will be approved by the people generally.

CADET TRAINING.

Ontario Council of Carpenters and Joiners oppose cadet training in the schools. But they advocate the substitution of some system of physical training.

In this regard, they are ahead of certain church conferences which have expressed opposition to cadet training. Because, the church conferences did not suggest anything else. They aimed to be destructive, without attempting to be constructive.

Remembering, as The Journal has cited, that the war drafts and consequent medical examinations on this continent showed that 300,000 to 500,000 in every million of the young men of this continent were deficient in health or physique, one would imagine that intelligent men in church conferences or anywhere else would feel an anxious interest to promote physical education in the schools in some fashion or other.

We are f[illegible] cadets. You've got to sugar a pill if you want [illegible] popular with the youngsters. Physical train[illegible]out spectacular interest of some kind is a grin[illegible]ard to make the boys take to it. Give them [illegible] that appeals to their spirits or imaginations, and [illegible]f the battle for physical gain is won. That's what makes the Boy Scouts.—Ottawa Journal.

THE ROTARY CARNIVAL.

It is sc[illegible]y necessary to remind the citizens of Peterboro [illegible]od work that is being carried on here by the [illegible] Club.

The [illegible] of the organization on behalf of crippled c[illegible]d in aid of under-privileged boys and the [illegible]illingness of Rotary to assist all worth-whi[illegible]s have already firmly impressed themselve[illegible]e community.

The [illegible]deal of service above self has been well live[illegible] admirably exemplified in Peterboro.

This [illegible] it seems only necessary to call attention t[illegible]nival promoted by the local Rotary Club on [illegible] its various activities to ensure liberal pat[illegible] next week's event.

The [illegible] of the Rotary Club are throwing themselves [illegible]eartedly into this undertaking, and they are counting upon the hearty support of their fellow-citizens in ensuring a complete success.

A week's carnival offers an opportunity for lively and clean amusement, and at the same time those who attend have the satisfaction of knowing that, different from most carnival attractions, next week's organization will leave a large amount of money in Peterboro for promoting activities that desire community support.

DUTY TO HOME.

It is reported that the children of George Dwyer, have been returned to the custody of their father, but that he will move with his family to Peterboro'. Thus another nine-days'-wonder comes to an end. In this case, the wonder lasted more than nine days; but it is probable that, in spite of the publicity aroused by the neglect charge, the facts will be conveniently forgotten now that the incident is closed. The case is remarkable for the comments of the judge, who held the community responsible jointly with the parents for the deplorable conditions which were shown to exist. The judge's remarks are worth pondering, for they undoubtedly contain a truth which is too often lost sight of. What is the sense of sending out missionaries, at great cost, he said in effect, to Christianize and civilize foreign lands, when right in our midst such abominations are permitted? Not that there was any depreciation of missionary effort in the judge's remarks. It is of the essence of Christianity that the good tidings should be spread throughout the world; but there is certainly the concurrent obligation near at hand. "Charity begins at home," says the old adage. It does not necessarily end at home, but it begins there. Conditions at home should first be made right.

If the principle recommended by the Peterboro' judge were applied in all centers, it would undoubtedly be a splendid thing for the country. Every community should make absolutely sure that it does not harbor a vicious area, where the social life for many is of the most degrading character. If all communities bent their efforts to cleaning up the moral plague-spots in their own neighborhoods, it would do more good than dissipating effort at a distance. Hamilton is, fortunately, in an enviable position, as large industrial cities go, in respect of the housing of its poorer-class population; but there is very much that could be done to improve conditions and to prevent the possiblity of slums arising to disgrace the life of the community. Right here in this ambitious city plenty of scope exists for the activities of churches and social workers among the overcrowded tenements and the congested foreign sections. It is not wise for any community to point the finger at another and to deem itself exempt from criticism. The Peterboro' judge's remarks are of general application.—Hamilton Spectator.

A SUGGESTION FOR THE POLITICIANS.

Policies must be framed anew to catch the fancy of the voting public. Indications are that they will be unchanged on the part of the Conservatives, save that they will be marked by bitter attacks on the customs department. The Liberal policies have been pretty well foreshadowed by the program of the present session. They may include more tax reduction, and will be based on a continued downward revision of the tariff. Senate reform will probably come up again.

Probably the greatest opportunity will be overlooked or at least under-estimated by both parties. That is the stern demand for reduction of the public debt, which can be done only through strictest economy. It is well to see where we stand at present on this. According to the Financial Post, nearly $100,000,000 has been added to the floating debts of the Dominion during the year. This includes Federal, Provincial and municipal. The total now is $4,262,542,000. The Post notes a "very definite attempt to reduce expenditures and thus lessen the burden of debt." It finds the Dominion Government has made a gratifying cut in the net debt, but that it has added $25,000,000 to the floating debt. Canada, however, is doing more of her own financing. The amount payable in the United States has been reduced by about $20,000,000, that in London remains about the same, at $312,000,000, and that maturing in Canada has increased by about $50,000,000.

The manufacturing industries, the Post says, have been hampered by a variety of conditions and little if any progress has been made, while the farms have increased their revenue $264,890,000.

Those are the figures. The floating debt is increasing at a tremendous rate. Much of it was no doubt unavoidable, on the luxurious basis of our government system. Public services are expanding, and their costs must soar accordingly. But is the increase in the debt more than commensurate with the increase in development, in internal trade, in internal revenue? If it is, then we are not really advancing, but actually going back. We are, in fact, paying a higher rate of interest on borrowed money than its investment is returning to us.

Increase in farm revenue in itself does not insure prosperity. Neither does increase in foreign trade. Neither do better terms on our bond issues. It is the amount of that money which stays and works in the country that tells the story. It is always difficult to hear the finances of Canada ably discussed in an election campaign. But they should be so discussed.

Our floating debt has been increased by nearly 100 millions. Our total is now more than four and a quarter billions. No serious effort has yet been made save in Ontario and Quebec to pay as we go.. In this Province a debt retiring plan is already being put into effect. Quebec plans to apply its surplus to the reduction of debt. The Dominion Government's turn comes next. How will they go about it? Here is material aplenty for an election campaign.

Our credit is good and maturing loans can be easily covered. That is the favorite argument. Certainly they can, by issuing new loans.

Then why the alarm? The reason is this, that the cream of our prosperity is being poured into the great sinkhole of interest charges. On four and a quarter billions, even at the lowest rates, the interest piles up at the rate of from 125 to 150 millions annually.

That is why debts are serious. They must be reduced.—Border Cities Star.

EDITORIAL NOTES AND COMMENT.

The resignation of Mr. Forke adds another to the week's list of political sensations.

Doubtless friends of the new Government are hopeful that the shadow Cabinet will ever grow less.

Mr. Ferguson and his Ontario campaign are apparently due to be sidetracked in favour of a Federal election.

Miss Agnes MacPhail says that more women are needed in Parliament. And yet there are people who think there are too many there now.

The Rotary Carnival next week offers a chance to help a fine cause, and at the same time to have a lot of fun.

Too much ginger, even in a political group, is not very helpful, as Mr. Forke has found out to his sorrow.

Those acting Ministers will not even be dollar-a-year men.

Mr. Ferguson was right when he said there would be no hiding behind women's skirts. Even the women can hardly do that.

— RADIO — PROGRAMS

FOR FRIDAY JULY 2.

All time in this program is standard time. For daylight saving time, add one hour.

6 p.m.

WRNY (258) New York—Sports: commerce: musical.
WENR (266) Chicago—Concert.
WGHP (270) Detroit—Concert.
WGN (303) Chicago—Stocks: feature: musical.
WMCA (341) New York—Employment opportunities: orchestra.
WEBH (370) Chicago—Musical.
WMAQ (447) Chicago—Organ: club program.
WJZ (455) New York—Orchestra.
WEAF (492) New York—Vocal and instrumental.
WCX (517) Detroit—Orchestra.

7 p.m.

WBAL (246) Baltimore—Orchestra: Sandman Circle.
WMBB (250) Chicago—Vocal selections.
WRNY (258) New York—Musical.
WCAU (278) Philadelphia—Musical.
WLIB (303) Chicago—Variety.
WAHG (316) Richmond Hill, N.Y.—Maurice Garrobrant, organist.
WLS (345) Chicago—Variety.
WEBH (370) Chicago—Orchestra.
WLIT (395) Philadelphia—Entertainers.
WQJ (447) Chicago—Orchestra.
WCAE (461) Pittsburgh—Studio.
WEAF (492) New York—Musical.
WJR (517) Detroit—Musical.
KYW (536) Chicago—Musical.

8 p.m.

WBBM (226) Chicago—"Safety First," playlet.
WBAL (246) Baltimore—Vocal and instrumental.
KFNF (263) Shenandoah—Sunday school lesson: concert.
WSWS (276) Chicago—Orchestra and soloists.
WCAU (278) Philadelphia—Variety.
WGN (303) Chicago—Instrumental.
KDKA (309) Pittsburgh—Farm program: soncert.
WAHG (316) Richmond Hill, N.Y.—Vocal.
KOA (322) Denver—Markets: concert.
WBZ (333) Springfield, Mass.—Musical.
WMCA (341) New York—Orchestra.
WLS (345) Chicago—News summary: orchestra.
WWJ (353) Detroit—Orchestra.
WTAM (389) Cleveland—Orchestra.
WLIT (395) Philadelphia—Musical.
WJZ (455) New York—Musical.
WCAE (461) Pittsburgh—Orchestra.
WEAF (492) Ntw York—Orchestra. To WGR (319), WEEI (476), WOO (508): players.
WCX (517) Detroit—Musical.

9 p.m.

WBBM (226) Chicago—Musical varieties.
WBAL (246) Baltimore—Band concert.
WMBB (250) Chicago—Orchestra and soloists.
WCAU (278) Philadelphia—Musical.
WJAZ (330) Chicago—Orchestra.
WBZ (333) Springfield, Mass.—Musical.
KGO (361) Oakland, Calif.—Concert.
WLS (345) Chicago—Musical.
WEBH (370) Chicago—Orchestra.
WLIT (395) Philadelphia—Orchestra.
WHAS (400) Louisville—Musical selections.
WSB (428) Atlanta—Musical.
WTIC (476) Hartford, Conn.—Variety.
KGW (491) Portland, Ore.—Orchestra.
WEAF (492) New York—Anglo-Persians. To WTAG (268), WJAR (306), WGR (319), WWJ (353), WDAF (366), WTAM (389), WCCO (416), WCAE (461), WCAP (469), WEEI (476), WOC (484), WOO (508), KSD (545).
WJR (517) Detroit—Orchestra.
WHO (526) Des Moines—Musical.

10 p.m.

WMBB (250) Chicago—Orchestra.
WGHP (270) Detroit—Entertainers.
WSWS (276) Chicago—Musical varieties.
WGN (303) Chicago—Musical.
WJAR (306) Providence, R.I.—Orchestra.
WAHG (316) Richmond Hill, N.Y.—Orchestra.
KOA (322) Denver—Concert.
WJJD (370) Mooseheart, Ill.—Musical.
WLIT (395) Philadelphia—Musical varieties.
WQJ (447) Chicago—Orchestra.
WEAF (492) New York—Orchestra.
WCX (517) Detroit—Musical.
KYW (536) Chicago—Musical.

11 p.m.

WRVA (256) Richmond, Va.—Orchestra.
WGHP (270) Detroit—Band.
WSM (283) Nashville—Recital.
KFKX (288) Hastings, Neb.—Musical.
WLIB (303) Chicago—Curreil and Gosden: ensemble.
WJAZ (330) Chicago—Orchestra.
KNX (307) Los Angeles—Orchestra.
WLS (345) Chicago—Organ.
WEBH (370) Chicago—Orchestra.
KTHS (375) Hot Springs, Ark.—Orchestra.
WTAM (389) Cleveland—Orchestra.
KHJ (405) Los Angeles—Musical.
WCCO (416) St. Paul-Minneapolis—Orchestra.
KPO (428) San Francisco—Variety.
WBAP (476) Fort Worth—Musical.
KGW (491) Portland—Concert.

12 p.m.

WGHP (270) Detroit—Orchestra.
WSM (283) Nashville—Orchestra.
KNX (337) Los Angeles—Orchestra.
KHJ (405) Los Angeles—Studio.
KGW (491) Portland, Ore.—Vocal and instrumental.
WHO (526) Des Moines—Orchestra.

1 a.m.

WENR (266) Chicago—Frolic.
KNX (337) Los Angeles—Orchestra.
WDAF (366) Kansas City—Orchestra: organ.
KPO (428) San Francisco—Orchestra.
KGW (491) Portland, Ore.—Dance tunes.

A THOUGHT FOR TODAY

YOUNG WHILE OLD

A man with good health is young at 60, but a man with poor health is old at 30. Age is an accomplishment when accompanied by the strength to do and the will to work.

Little things are great to little men. —Goldsmith.

NEWS TRENT RIVER.

TRENT RIVER, July 2.—Rev. E. O. Seymour delivered his last sermon on Sunday prior to leaving for his new charge at Fenelon Falls. There was a large congregation present to bid the pastor, who has been here for six years, farewell at the close of the service.

Rev. W. R. Archer comes from Fenelon Falls this week to succeed Rev. Mr. Seymour. The induction service takes place some time next week.

Mr. and Mrs. John L. Nicol of Galt arrived this week to spend a few weeks' holidays at "Bonnie Bank."

Mr. Andrews of Norwood is spending a few days with his niece, Mrs. Glover, and family, at 'Restholme.'

Mr. and Mrs. A. H. McKeel and Clarence, of Campbellford, spent last week at Waterside. Mr. McKeel and son have the contract to enlarge Mr. Riendeau's cottage.

Mr. Whibbs of Indian River arrived on Sunday to open up "Athlone."

VOICE OF THE PEOPLE.

Letters to be printed in the Voice of the People column must be received at The Examiner office on the day before it is desired to have them published.

For short skirts

To the Editor of the Examiner:

Dear Sir: I would like to answer "One of the Boys'" letter, also one who signs herself a Mother—so there are some narrow minded people still left in this good old world. I wonder which is the worst: short dresses and low necks or about ten yards in a dress, flip-flopping up and down the street. Let a young girl come out in one of the old-fashioned dresses, and see how quick people will talk, and let me say that the girls years ago were just as bad, if not worse, than the girls of to-day, only they were more under-handed about it. "One of the Boys" speaks about the bad girls of to-day.

Pick up the papers and you will read every day where three or four fellows take one girl out, and besides insulting her they will beat her until sometimes its a case of murder. One fellow couldn't go out alone with her. If he did she'd knock him cold. It takes three or four cowards to fight one girl. As for "A Mother," all I can say is: "God help her husband," especially when she gets her maidenly blush on.

However I'm one for short skirts, low necks, and everything that's comfortable.

Thanking you, Mr. Editor,

A Modern Young Mother.

WISE AND OTHERWISE

Efforts of 10 doctors failed to save a rich New Yorker. He was awfully sick. Even one couldn't have saved him.

* * *

A sculptor finds Amundsen's nose is three inches long. The explorer, however, has followed it much longer.

* * *

In Algeria, there are more horses than human beings. We sometimes think this is true of North America.

* * *

One tells us her husband is so lazy. Says the brute rushes off to work without cooking her breakfast.

* * *

Shaking hands may spread disease. But it also spreads life insurance.

* * *

The piano evolved from the guitar and clavichord, but the saxophone comes from a mistake and an accident.

* * *

The silver lining to practically all clouds is tarnished. You have to get out and shine for yourself.

* * *

Very few automatic cigaret lighters work. They usually sit with their feet on their desks.

* * *

A fortune doesn't always bring good fortune.

* * *

A kid's explanation of what water is would likely run something like this "some wet stuff that turns black when you put your hands in it."

* * *

One advantage a horse has over an auto—who ever heard of carrying a spare leg?

* * *

Funny thing about a fellow whose wife is waiting up for him. If he misses the last car home, he'll catch it.

* * *

When a fellow asks a girl's father for his daughter's hand, he's anxious about the outcome, and the father is anxious about the income.

* * *

The easiest way to keep dirt out of the front room carpet is to lock the kids outdoors.

* * *

The use of straps in street cars makes
A person throw a fit.
But what the dickens can we do?
Just simply stand for it.

CONFIRMATION AT OMEMEE CHURCH

Rt. Rev. Bishop Sweeny Preaches Most Inspiring Sermon.

OMEMEE, July 2.—A beautiful and impressive confirmation service was held in Christ Church, Omemee, on Sunday evening when a class composed of twelve young men and ten young ladies made their solemn vows and were confirmed as members of the church by Bishop Sweeny of Toronto. The class were Ethel Stephenson, Marion Dickson, Lenore Jamieson, Margaret McQuade, Carrie McQuade, Ada Atwell, Mamie Lang, Gertrude Fee, Maye Fee, Jesse Chatten, Hillier Cunningham, Harold Bannon, William Burgomaster, Norman Burgomaster, Oscar Lang, Tom Dickson, George Dickson, Harold Mitchell. The following from St. John's were also confirmed: Cecil McConnell, Norman McConnell, Tom Jones, Mrs. Elliott. The class preceeded the gowned choir up the aisle singing heartily that good old hymn, "Fight the Good Fight." The young ladies wore white dresses and the customary confirmation veil.

The evening sunlight shining through the beautiful stained glass windows of the church, cast a glow over the altar, which was beautifully decorated for the event with June flowers.

Bishop Sweeny preached an inspiring confirmation message, taking for his text the words found in St. John 6, 69, "And we believe and are sure that Thou art the Christ, the Son of the living God." The speaker introduced his subject by explaining that these words were spoken by Peter, after many disciples had rejected the Lord and turned back from following after Him. He stated that this was one of the so-called hard sayings of Christ, that is hard to understand, hard to believe and hard to be acted upon. He mentioned other sayings of Christ, "Before Abraham was I am," "Yet a little while ye see Me and then ye cannot see Mee," and again, "Except ye eat My flesh and drink My blood, there is no life in you," and stated that it was little wonder that the people, and even the apostles, found these hard to understand. "However," continued the speaker, "the key in each case is the same. Christ was not merely human but was also the Son of God. He not only dwelt on the earth with men but also had his habitation in heaven. These facts colored his utterances and often made them incomprehensible to men."

The speaker then launched upon a more direct and personal message for the candidates. "I'm sure every one of you has accepted Christ, the Christ of the gospels, He who is spoken of in the Old Testament and revealed in the New. If you have accepted Him as your saviour, you can stand beside Peter and say, 'We believe and art sure that Thou art the Christ.'

"There are several steps in our relationship to Christ that we might appropriately note at this time. First, we are the servants of Him, servants and soldiers to our life's end. But not only servants, for we are His children, for He Himself called us the children of God, and above all, Christ is our friend. 'Ye are My friends if you do what I command you' are His own words as He speaks to His disciples. Then Christ is more than a friend, for He is our advocate before God, was sacrificed for our sins and stands before the throne interceding for us. Lastly, we are heirs with Him in the kingdom of God. Confirmation is a fresh start in the Christian life, a self-dedication of your all to Him. The Master is standing beside you saying, 'Give Me your heart,' and in return you say, 'Take my life and let it be consecrated all for Thee.' As a branch without the vine is nothing, so we of ourselves are nothing, but only can be full and perfect in Jesus Christ our Lord."

The large congregation was most attentive throughout the service, and went away deeply impressed with the solemnity of it all.

An afternoon service was held at St. James' Church, East Emily, when the following class was confirmed: Ida Ward, Gertrude Davis, Violet Davis, Albert Davis, Mrs. Herman Franks, Mrs. Ross Boate, Gilbert Franks, Howard Clarke, Smithson Nurse and Kenneth Nurse.

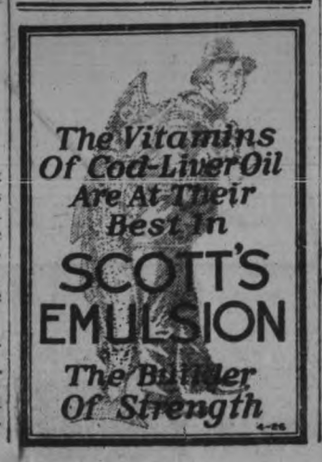

CATTLE, GRAIN AND PRODUCE

Peterboro—Toronto—Montreal
Winnipeg

CHICAGO GRAINS

CHICAGO, July 2 (Canadian Press).—Wheat scored a sharp advance in price here yesterday owing a good deal to export sales estimated as high as one million bushels There were also adverse reports from the spring wheat crop, both American and Canadian, together with a surprising upturn in quotations at Liverpool. The Chicago wheat market closed strong, 1 7-8 to 3 net higher; corn 1-4 to 1 1-2 up; oats showing 1-4 to 3-8 to 1c gain, and provisions at a rise of 20 to 55 cents.

Virtually the topmost prices of the day prevailed in the wheat market at the finish, despite heavy selling to realize profits. Unofficial forecasts here yesterday of domestic spring wheat production this season averaged 207,000,000 bushels, and it was pointed out that only four times in twenty years has the prospective total been so small. Furthermore, advices were at hand that on account of excessive hot weather and drought, much wheat both in North and South Dakota would hardly yield enough to make seed. Although some rain fell in the American nothwest yesterday, most wheat traders apparently considered the amount too small to be of material benefit. Estimates on the probable Canadian crop were conflicting, but one expert figured the probable output at 329,000,000 bushels for the three chief provinces, a decidedly smaller aggregate than last year's harvest. The average of estimates on domestic winter wheat, 562,000,000 bushels, was about as generally expected.

Corn and oats derived their strength largely from the action of wheat. Crop estimates on corn and oats were construed as somewhat bullish, but corn belt weather conditions were favorable.

Provisions rose with hogs and grain. Packers and eastern houses were buyers.

YOUNG'S POINT NEWS.

YOUNG'S POINT, July 2.—Mr. Mike Carroll of Buffalo is the guest of his brother, Jas. Carroll. He was called home owing to his sister's death, Mrs. Killen of Lakefield.

Rev. Father McCarney of Peterboro was the officiating priest at St. Mary's Church on Sunday.

Miss Mary Walsh, R.Y., of Rochester, N. Y., is visiting at the home of her parents, Mr. and Mrs. James Walsh.

Rev. and Mrs. Dwelly attended a picnic held by the parishioners of St. Matthew's Church on the church grounds on Tuesday at Buckhorn.

Mr. and Mrs. Nagel Phelan of Peterboro, also their son Basil, were the guests of Mrs. Kearney at the Lakeview House on Sunday.

Mr. and Mrs. Johnston of Toronto, who are occupying one of Reid's cottages, have purchased a new motor boat.

Mr. Frank McPherson of Peterboro was in the village on Tuesday.

The Public School closes for the summer vacation on Tuesday.

Mr. and Mrs. Carl Phelan of Detroit are at the Lakeview House for a few days.

Mr. Stuart McNaughton was in Peterboro on Wednesday attending the funeral of his cousin, the late Harry Lockington.

Mr. and Mrs. Jack Preston of Detroit are guests at the Lakeview House.

Mr. and Mrs. E. Harvey and sons were in Peterboro on Friday and attended the circus.

Mr. and Mrs. Ingram were in Peterboro on Friday.

Mr. and Mrs. Wm. Hockaday were visitors to Peterboro on Friday.

Mr. and Mrs. Bruce Kidd and little Beatrice were in Peterboro on Friday.

Mr. and Mrs. Stanley Hockaday were in Peterboro on Friday.

Mr. and Mrs. Harry Blewett of Toronto passed through the village en route to Burleigh Falls to visit Mr. and Mrs. John Blewett.

Mrs. Fred. Young, Aileen and Freddy were in Peterboro on Friday.

Mr. John Wilson of Toronto was the guest of Mr. and Mrs. A. Wilson over the week-end.

Mr. and Mrs. Geo. Wilson of Buckhorn called on friends on Sunday while on their way to Burleigh Falls.

Miss Lorna Aikenhead of Bruce-field returned to her home on Saturday.

Rev. R. T. C. Dwelly of St. Aidan's Church took the service in St. John's Church, Lakefield, on Sunday evening.

Mr. Art. Montgomery of Buckhorn was in the village on Sunday.

PRESENTATION TO DEPARTING TEACHER

Miss Sarah Black is Given Candlesticks by Pupils.

On Friday, June 25, the school on the 4th line of Smith held its closing, when teacher, children and a few friends gathered for a picnic, at the close of which the entrance pupil, Kenneth Mahood, read the following address. At the close of this, little Dorothy Darling and Jean Metcalfe presented their teacher, Miss Sarah Black, with a beautiful pair of silver candlesticks.

Miss Black.—We, your pupils of S. S. No. 2 Smith, at this, our last gathering together, wish to express to you our appreciation of your work on our behalf.

During the past two years you have labored most faithfully to instil in our minds the knowledge which will be very needful to us in the future. You have in no way spared yourself, but have given of your best, that we might benefit thereby.

And not only in our school activities, but in any capacity in which you have been asked to act, you have cheerfully and willingly endeavored to do your part, considering it, not a both, but rather a privilege to lend your services.

Wherever your chosen vocation may lead you in the coming years, we hope you may find pleasure, and the satisfaction of knowing you have done your best.

We would now ask you to accept this gift as a remembrance of the years you spent with us.

Signed on behalf of the school.

HORSE RUNS AWAY

Downeyville Man Loses Fine Set of Harness—Buggy Broken.

While Mr. Hoolihan, of Downeyville, was shopping in the village on Tuesday, his horse broke loose from the shed in which it was tied and proceeded homeward. It was soon captured by a couple of boys who brought the animal back and replaced it in the shed. Soon after the animal made another get away, leaving the halter in the shed, and after crossing the railroad track upset the buggy, breaking the shafts and before it ceased running had made a complete wreck of the harness. The animal ran into Mr. R. Boyd's yard where it was captured and a set of harness borrowed to make the return journey home.

Miss Lila Parsons had the sad misfortune to break her arm at the wrist on Tuesday morning. Miss Parsons was standing on the step-ladder hanging curtains when the ladder slipped on the rug beneath and threw her to the floor. Medical aid was soon summoned and the fractured member set. Later in the afternoon the victim was suffering such intense pain that an X ray was thought advisable and she was taken to Peterboro by the doctor where a perfect set was shown. The break is a zigzag one and it will require several weeks time before the splints can be removed.

Across Canada and back

A 21-DAY TOUR

$330

from Toronto including all expenses. Proportionate fares from other points. Special Train leaves Toronto 1.00 p.m. (Standard Time)

Monday, July 19

via Canadian Pacific Railway

under the personal direction of

Professor Sinclair Laird

Across the prairies, via Winnipeg, Regina and Calgary, through the glorious Canadian Pacific Rockies and the world famous resorts,

Banff and Lake Louise

100 miles by motor through the heart of the Rockies, on the Banff-Windermere Highway; through Kootenay Lakes, and the Thompson and Fraser River Canyons to Vancouver and Victoria. Returning through The Selkirks and Rockies, Edmonton, Saskatoon and through the Great Lakes from Fort William.

Illustrated itinerary giving full particulars may be had by applying to *Professor Sinclair Laird, Dean of the School for Teachers, Macdonald College, P. O., Que.*, or to any agent of the

Canadian Pacific

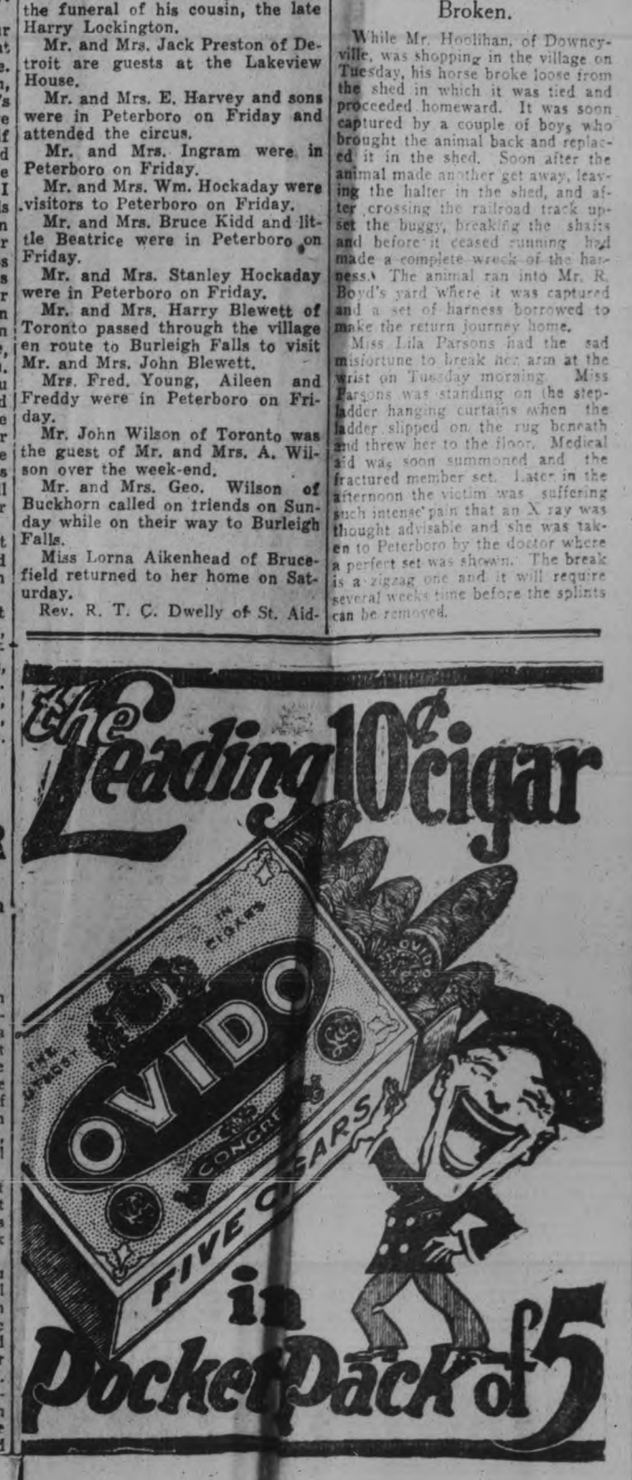

EVANGELIST BACK TO LOOK FOR SHACK

Miss McPherson Returns To Douglas To Assist in Search.

DOUGLAS, Ariz., July 2.—Aimee Semple McPherson made her second appearance in Douglas in less than a week, arriving early yesterday by rail from Los Angeles.

Within two hours after her arrival, the evangelist, accompanied by her mother, United States Deputy Marshal Tom Sims, Rev. J. E. Howard of the Calvary Baptist Church here, police officials and a reporter, had se forth by automobile for Mexico to try to locate the shack she says she was held prisoner in.

PARTING PRESENT TO SMITH TEACHER

Miss H. M. Grieve Leaves for Guelph After Five Years' Service.

The home of Mr. and Mrs. Herbert Darling was the scene of a very plesant entertainment on Monday evening, June 28th. Pupils, parents and friends of S. S. No. 3 Smith Township assembled to say good-bye and good wishes to Miss Helen Grieve, their efficient teacher, during the past five years.

Merry games on the lawn furnished enjoyment for the earlier part of the evening, and followed by a short musical programme, presided over by Fred W. Scott.

The assembly took the opportunity to present Miss Grieve with an address of appreciation, read by Miss Jean Scott, accompanied by a lovely ring with pearls and diamonds presented by Miss Grace Darling.

After a jolly sing-song and pleasant conversation, dainty refreshments were served.

Appended below is the address which Miss Grieve acknowledged with well-chosen words of thanks for many kindnesses received.

Miss Grieve has accepted a position on the teaching staff of the Guelph City Schools.

Miss Helen Grieve.

Dear Miss Grieve. — Your pupils and friends of S. S. No. 3 Smith Township feel that they can not allow you to leave our neighborhood without expressing our appreciation of your years of faithful service in our school.

During these years we have always found you capable, interested and industrious, eager to keep your pupils advancing in knowledge and experience, and you have spared no effort to encourage and assist them in attaining the very highest success in their studies.

The standards of a useful and successful public school have been maintained under your guidance, and we have been pleased and proud of the classes that have entered High School from our section. We hope that the example of industry and perseverance that has been so evident in all your undertakings, may not be lost upon our girls and boys.

Realizing how unselfishly and untiringly, so conscientious a teacher serves her pupils and also the whole neighborhood, we ask you to accept this ring as a token of our grateful appreciation, and assure you of our good wishes for continued success in your chosen profession.

Signed by Norman Edminson and Herbert Darling for the parents, and May Millburn and Keith Scott for the pupils.

KING'S WHARF NEWS.

KINGS WHARF, July 2. — The weather is very unfavorable for the fall crops such as sweet clover which is all killed and fall wheat which looked so promising in early Spring is beginning to head out and is only about a foot high. It will be no good. The pastures are fairly good but it is too cold.

Since the fishing season opened the lake here is covered with launches and boats. It is so cold the fishing is not very good. A large number of people come from Toronto and other large cities to spend the week-end on Pigeon Lake shore as the lake is famous for its excellent fishing.

A large number of American tourists are arriving every day and at present there are some forty at 'Pigeon LakeView Inn', the residence of Mr. and Mrs. Thos. O'Neil.

The serious illness of Frank Murtha is regretted. A speedy recovery is hoped for.

Personals.

Mr. Peter Flood of Toronto, is at present the guest of his daughter, Mrs. Jos. Guiry.

Mr. Wm. C. Herlihey and sister, Mrs. Patrick Perdue attended the funeral of their cousin, the late James Heenan in Lindsay, Wednesday.

The stork called at the home of Mr. and Mrs. John McLaughlin and left a fine baby girl.

Mrs. Joseph Guiry spent a few days last week the guest of friends in Ennismore.

Messrs. Thos and Robert Spratt and Miss Helen Spratt of Lindsay, made a business trip through here Tuesday.

Mr. John D. Winn has purchased a new car.

Mr. and Mrs. P. A. Devine attended the funeral of the former's brother-in-law, the late James Heenan, in Lindsay, Wednesday.

Mr. and Mrs. Peter Perdue spent Sunday, the guests of Mr. and Mrs. Herbert Hennessey, in Ennismore.

Mr. Jas. C. O'Leary attended the funeral of the late James Heenan, in Lindsay, Wednesday.

The Misses Margaret and Frances Fitzgerald of Douro, spent Sunday, the guest of their aunt, Mrs. William Fitzgerald.

Mr. and Mrs. P. A. Devine entertained a large number of their friends and neighbors at their home Tuesday evening and all report a very good time.

Mrs. Patrick Corkery (nee Twomey), of Oshawa, is spending a few days the guest of her parents, Mr. and Mrs. Thos. Twomey.

The Eskimos have a newspaper—published once a year.

Crime is practically unknown in the Falkland Islands.

France pays her President a salary of $400,000 a year.

The enamel of teeth is the hardest tissue in the human body.

Discarded motion-picture films are used for making patent leather.

DETROIT TO HAVE TALLEST BUILDING

Work Starts on Book Tower, To Be 81 Stories High.

DETROIT, Michigan, July 2. — Construction of the world's tallest building, which will ascend 87 stories above the street level at Washington Boulevard, State street, and Street and Park Place, was started yesterday with the razing of several landmarks that have occupied the site for many years.

The Book Tower, as it will be known, will be 873 feet high, nearly 100 feet taller than the Woolworth Building in New York, and comprise 23 more floors.

The structure will have a frontage of 225 feet on State street, 120 feet on Washington Boulevard and 180 feet on Park Place.

In all the new tower will have 85 floors, four of which will be below the street level. The main portion of the building will be 42 stories high with each floor providing 30,000 square feet of space. From that point the tower, 120 by 125 feet, will continue upwards, terminating at the 81st storey with the largest searchlight in the world.

Unlike the Woolworth building, some 18 stories of which are devoted to the tower the book tower will be available for office space.

TO APPEAL CASE.

Owen Sound Utilities and Other Bodies To Go Higher.

OWEN SOUND, Ont., July 2.—Owen Sound City Council, Public Utilities Commission, and the Board of Health will appeal to the highest court the finding of Mr. Justice Logie, that these bodies were negligent in supplying allegedly impure water. Mr. Justice Logie awarded Miss Susie McQueen, of Owen Sound, $2,000 and costs in her claim for damages against the city and the other bodies. The three bodies are unanimous in the decision that this case should be appealed. This action was taken on the advice of Peter White, K.C., and Col. George Nasmith, of Toronto, lawyer for the corporation, and expert witness for the defence, respectively.

WEDDING BELLS.

EVANS—WILLIAMSON.

OMEMEE, July 2.—A June wedding of considerable interest was solemnized on Wednesday, June 23, in Cannington, when Myra, third daughter of Mr. and Mrs. A. L. Williamson, Omemee, became the bride of Mr. Fred Evans, a popular war veteran of the village, the nuptial knot being tied by Rev. R. F. Scott of the Presbyterian church, Cannington. The young couple were unattended.

The bride wore a navy blue tricotine suit with hat and scarf, hose and shoes in the sand shade.

Mr. and Mrs. Evans have taken up residence in the modern little bungalow, "The Wigasee", recently erected by the groom, where many good wishes for a happy wedded life will follow them.

HAVELOCK NEWS.

HAVELOCK, July 2.—Mr. Charlie Conway, who for the past two years has been in the employ of T. A. Couglan as drug clerk and jeweller, left on Sunday afternoon for Toronto, where he has secured a position in the Liggett's stores. On Sunday afternoon a number of friends and associates accompanied him to Norwood before his leave-taking, and while waiting for his train, presented him with a beautiful pen and pencil set. Charlie, as he was known to every one, will be greatly missed among the young people, and the best wishes of the community go with him.

Mr. and Mrs. A. V. German and Mr. and Mrs. J. E. Oliver spent Sunday in Lindsay the guests of Mr. and Mrs. J. G. Staples.

Mr. and Mrs. A. B. Smith and Mr. and Mrs. L. E Stinson spent Sunday in Peterboro

Mr. Gordon Beamish of Detroit, Michigan, is spending a vacation with his parents, Mr. and Mrs. S. Beamish.

Mr. and Mrs. John Waters of Trent River spent Saturday with the latter's sister, Mrs. A. B. German.

Mrs. J. A. Gallagher has returned to her home in Cobourg after visiting her mother, Mrs. S. McGuire.

Mr. T. Fisher and Mr. and Mrs. Roy Engstrum of Kittman, Ohio, are holidaying at Mr. W. P. Plant's cottage on the Island.

Miss Georgina Beavis has returned to her home in Norwood after spending the past school term with her aunt, Mrs. A. V. German.

Mr. Everett Fairman of Campbellford was a visitor here on Saturday.

Mr. and Mrs. H. E. Allen and Miss Hilda Allen spent the week-end at their summer cottage here.

Mr. and Mrs. Mayham and family of West Virginia are guests of Mr. and Mrs. G. Kerr.

Mr. "Dit" Clapper of Toronto spent the weekend with his parents, Mr. and Mrs. W. Clapper.

Miss Bertina Beavis of Norwood visited friends in Hastings on Saturday.

A miscellaneous shower was tendered Miss Lucy Noonan at her home on the Gravel road on Friday evening by a large number of friends in honor of her approaching marriage.

Miss Florence German is spending a few days in Peterboro.

Dr. Mallard, J. Smith and Mr. Butler of Chicago have returned to their home after spending a short time fishing in local waters.

Miss Pearl Parker of Detroit is spending a two weeks' vacation with her parents.

Misses Phoebe and Margaret Milne of Toronto attended the Condon-Walsh wedding on Saturday.

Miss Dorothy Bossmon of Toronto is the guest of Mr. and Mrs. A. Knight.

MOUNT PLEASANT

MOUNT PLEASANT, July 2. — Mr. William Endicotte of California has spent the past few weeks visiting friends around this vicinity and Omemee.

Miss Hazel McPherson of Peterboro was home for over the week-end with her father, Mr. Bruce McPherson.

Mrs. Jessie Keen and daughter Audrey of Toronto are visiting with her parents, Mr. and Mrs. Joseph Lowe.

The Women's Institute intend having a strawberry festival and garden party on Tuesday, July 6, on the former Methodist Church grounds. An excellent programme will be given by Chas. A. Cooke, Canada's Indian basso and entertainer. There will be a ladies' soft ball game at 5 o'clock sharp. Supper will be served from six till all are served.

Mr. and Mrs. Duncan Sharpe of Toronto motored down on Saturday and visited with their aunt and uncle, Mr. and Mrs. Joseph Lowe, over the week-end.

Some of those who attended the annual decoration services of the I.O.O.F. and G.W.V.A. at the Little Lake Cemetery in Peterboro on Sunday were: Mr. and Mrs. A. E. Best, Mr. Mervyn Best, Mrs. Hannah Rutherford, Mr. and Mrs. T. W. Jamieson, Messrs. Harry Jamieson and John Thexton, Mr. and Mrs. Chester Best, Miss Margaret Best, Mr. and Mrs. John Handley, Mrs. Wilbert McCall, Miss Viola McCall and Master Roy McCall, Mr. and Mrs. Ira Lowes, Mr. and Mrs. Albert McCall, Mr. Earnest McCall, Mr. and Mrs. Harry Bland, Miss Evelyn Bland, Mr. and Mrs. Joseph Lowes, Mr. Newton Fee.

Miss Humphries and Mr. Wright of Peterboro were guests at the home of Mrs. Gertrude McLean on Sunday.

Mrs. Thomas Graham was called to her home in Watertown on Monday owing to the serious illness of her sister.

Mr. A. H. Monk and son Carl of Bethany made several calls in the village on Monday.

Mr. and Mrs. George White and family of East Emily spent Sunday with friends in the village.

Mrs. Margaret Lough and Miss Gwendolyn Lough drove into Peterboro on Saturday.

DUNSFORD PERSONALS

DUNSFORD, July 2.—Mr. and Mrs. Geo. Dickson of Brantford are visiting friends here.

Mr. and Mrs. Walter Burgess of Woodbridge spent the week-end with Dunsford friends.

Misses Evelyn and Anna Burgess and Mr. Ernest Burgess spent Sunday with friends at Nogie's Creek.

Mr. and Mrs. Irwin Thurston and Mrs. Walter Brien spent a few days in Toronto last week.

Friends of Mrs. Roy Robertson are pleased to hear that she is as well as can be expected.

Mrs. Geo. Burgess visited friends in Lindsay on Friday.

Mrs. Burneas Steele spent a few days last week the guest of Mrs. Arthur Thurston, Lindsay.

Public School has closed here and the entrance commenced on Monday, with Mr. Anderson of Bobcaygeon presiding.

A new cement step was built to the Anglican Church last week.

Miss Annie Myers has returned and taken up her old position at Swatika Lodge for the summer.

Miss Mary Elliot is back working in Mr. P. H. Skitch's store again for the summer months.

Mr. George Brown of Toronto spent Sunday with his parents.

Rev. Mr. Haughton, Anglican pastor here, will speak to the Orangemen at 2.30 o'clock next Sunday afternoon in the Anglican Church.

Mrs. H. B. Kennedy spent a few days in Lindsay last week.

There has been quite a number of railroad men working on the C. P. R. tracks near the village for the past week.

MARMORA NEWS

MARMORA, July 2.—The annual church parade of Marmora L.O.L. 319 is arranged to take place next Sunday afternoon when the members of the Lodge will be joined by those of the local True Blue Lodge and of other local Lodges in a procession from the Orange Hall to the United Church where at 2.30 the pastor, Bro. Rev. F. J. Horwood, Mus. Bac., will conduct the special service and preach.

During the later part of last week the streets of Marmora and Deloro have been oiled.

Personals.

Messrs. L. Ames and F. Quinlan motored to Cobourg over the week end.

Mrs. Percy Kennedy and two daughters of Lindsay are visiting the former's mother, Mrs. John Nayler.

Mrs. H. Shelton and children of Toronto are visting Mr. and Mrs. John Sullivan for a few weeks.

Mr. Frank Grant is home from Detroit on a visit.

Mr. and Mrs. Hilliard McGarvey are visiting relatives in the Maynooth district.

Mrs. Muir of Fort William is visiting her mother, Mrs. W. Sweet.

Mr. James Denike and Miss Dorothy Denike of Colborne spent Sunday with Dr. and Mrs. Crawford.

WILSON'S FLY PADS

Will kill many times more flies for the money than any other fly killer. Each pad will kill flies all day, every day, for three weeks. At all Grocers, Druggists and General Stores — 10c and 25c per package.

DOWNEYVILLE NEWS

DOWNEYVILLE, July 2.—The crops through here are not so good as was thought earlier in the season, especially fall wheat which seems to have gone back. On account of the late spring a large acreage of buckwheat is sown. There is frost nearly every night.

The county road teams are working on the boundary between Ops and Emily and are grading the road and putting crushed stone on it. There is a large number of men and teams employed and the stone crusher is crushing the large piles of stone that are being piled there for the last two years. There will be a greatly improved road when completed.

Personals.

Mr. Albert O'Neill has started work for a new barn. The masons are building the wall now.

Mr. James Carrol and sister, Mrs. Ed Herlihey were in Lindsay Tuesday, having been called there owing to the death of their cousin, the late James Heenan.

The Misses Mary Cavanagh and Katie Hoolihan spent the week end the guests of Mr. and Mrs. Francis Cavanagh in Ennismore.

Mr. Dennis Perdue of Toronto, accompanied by his mother, Mrs. Thomas Perdue of Ennismore were the guests of Mr. and Mrs. Michael Garvey, Monday.

Mr. and Mrs. Edward Costello spent Sunday the guests of friends in Ennismore.

Mr. and Mrs. Clare Harrington have returned from their honeymoon and have taken up residence here.

Mr. and Mrs. Patrick Harrington, Mr. and Mrs. Dennis M. O'Leary and Mr. John C. O'Leary attended the funeral of the late James Herman in Lindsay, Wednesday.

WESTWOOD NEWS.

WESTWOOD, July 2.—The first anniversary services in connection with the United Church will be held on Sunday, July 4. Morning service at 10.30 and evening service at 7.30. The new pastor, Rev. Moyer, will preach at both services.

On Friday evening, July 9, a strawberry festival will be held on the church lawn, after which a splendid musical programme will be furnished by Cunningham's orchestra of Peterboro.

Miss Gladys Humphries of the Elmvale High School staff is spending the holidays with her parents, Mr. and Mrs. G. Humphries.

Mr. and Mrs. Gordon Manley have taken up residence in the front part of R. Faux's dwelling house.

Miss Iva Brackenridge of Monaghan is holidaying with friends in the village.

Friends of Mrs. Reindol Dickson will be pleased to learn she is able to be around again after her recent serious operation.

Bruce Warner of Toronto is holidaying with his parents, Mr. and Mrs. F. Warner.

The school term closed on Saturday for the summer holidays. Five pupils are writing on the entrance examinations at Norwood.

A large number from the village attended the circus in Peterboro on Friday.

Mrs. Charles Warner of Toronto is the guest of friends here.

Mr. and Mrs. L. Gillson and Mr. and Mrs. G. Gillson motored down from Toronto on Saturday and spent the week-end with their parents, Mr. and Mrs. T. Brackenridge.

A good crowd from the village and vicinity attended the social at Cottesloe on Monday evening. The members of the United Church choir were present and contributed several numbers to the programme.

Miss Janet Brackenridge is visiting friends in Norwood.

SPRINGVILLE NEWS

SPRINGVILLE, June 29.—Mrs. Hammond of Regina is visiting at the home of her sister, Mrs. William Whitfield.

Mr. Donald Sanderson of Toronto spent the week end at his home here.

The Springville Auxiliary of the W.M.S. and Ladies' Aid held their monthly meeting on Wednesday afternoon in the church. Arrangements were made for the W.M.S. birthday party to be held at Mrs. A. Laing's home on July 29th and also for the strawberry supper to be held on the church grounds on July 8. The ladies are hoping for a good time and favorable weather.

A great many from here took in the garden party at Fairmount on Tuesday evening. They report a splendid time, good supper, good programme and a large crowd.

Miss Grace Whitfield, a recent graduate of the Hamilton General Hospital, and Mr. Robert Whitfield of Montreal are holidaying at their home here.

Mrs. Respin of Brantford is spending a few weeks visiting her daughter, Mrs. M. H. Johnston.

Mr. Oren Robertson of Toronto University is home for vacation.

Several citizens motored to Bailieboro on Wednesday to attend the McGill-Wood wedding.

Miss H. Sanderson, teacher of Elmdale school, is leaving and her pupils expressed their regrets at her departure and appreciation of her work among them by presenting her with an address and a silver Eversharp pencil. Dorothy Tully read the address while Grant Clarke made the presentation.

Miss Sanderson expressed her surprise and gratitude in a few well chosen words.

For Outdoor Time an Ingersoll

An Ingersoll costs little and keeps dependable time. Models from $2.00 up, including two really dependable wrist watches at $5.00 and $5.50.

Why Risk Your Expensive Watch?

Not a bleach—Not a dye
But a wonderful compound
for WHITENING CLOTHES

DO THIS—Go to your dealer—get a package of Whitex (15c). Next washday shake a quantity into what you formerly called your "bluing or rinse water".

Have no fear that you will injure your clothes—even the most delicate fabrics—for Whitex is absolutely harmless. And it doesn't matter what materials your clothes are made of—linen, cotton, wool, silk, Rayon, mixtures or unions. Whitex will not injure them in the least.

You will see this container on the counters of your favorite store. Get a package of Whitex and use it on washday.

Use it next washday. See for yourself the almost magical effect of Whitex in restoring to your clothes their natural whiteness, and saving them without spots, streaks or blue spots.

DO THIS and we believe you will not be without Whitex again.

THE WHITEX CORPORATION
168 McCaul Street, Toronto, Canada.

WHITEX

SOLD BY DRUG, GROCERY, HARDWARE AND DEPARTMENT STORES
HAROLD RITCHIE & CO., LIMITED, General Sales Agents,
10-18 McCaul Street, Toronto, Canada.

BIRTHDAY PARTY

Celebrating the Fourth Anniversary of

GILES' DRUG STORE

Saturday, July 3rd

THIS is our fourth birthday. We want to make it bigger than any other—bigger in attendance and bigger in values given to our customers. We propose to put on a good time, one that we will enjoy and that you will enjoy even more than we. You will enjoy the bargains, you will enjoy the favors. Come and take advantage of them.

BIRTHDAY BARGAINS
Three Flowers Acquaintance Package FREE with $1.00 purchase of Hudnut's Preparations.

A cake of WINSOME SOAP FREE with 3 cakes at 25c ..... 4 for 25c

GILLETTE RAZOR FREE with a tube of Palmolive Shaving Cream. Both for 35c

A miniature cake of ERASMIC SOAP FREE with one large cake of Erasmic Soap. Both for 20c

GEM SHAVING CABINET
Gem Razor, 2 Blades, tube of Shaving Cream, in a Metal Cabinet ready to attach to bathroom wall or to take to camp or cottage. All for 99c

AN EVEREADY RAZOR FREE with a small package of Blades. Both for 45c

FILMS AND CAMERAS
Eastman Kodak or Ansco

Vest Pocket Films	25c
No. 2 Films	25c
No. 2A Films	30c
No. 3A Films	55c
No. 0 Ansco Camera	$1.50
No. 2 Brownie	$2.60
No. 2A Brownie	$3.75
No. 2 Folding Brownie	$9.30

7-HOUR SERVICE ON DEVELOPING AND PRINTING

Birthday Favors
To everyone purchasing 50c worth of merchandise we will give one of our
WONDERFUL MYSTERY BAGS
in which will be sealed up really valuable merchandise samples, many of them representing 10c and 15c in value.
One Bag with each 50c purchase.
ALSO TOY BALLOONS FOR THE CHILDREN
Any kiddie making a purchase or accompanied by an adult will receive
A RUBBER BALLOON FREE

SUMMER NEEDS AT RIGHT PRICES

GENUINE THERMOS BOTTLES

Pints	$1.25 to $2.00
Quarts	$2.75 to $4.00
Thermos Kits	89c
Thermos Kits with Bottle	$1.49
Half-Gallon Food Jar	$5.00

FRENCH IVORY COMBS

75c Combs	49c
50c Combs	33c
50c Bobbed Hair Combs	34c
25c Pocket Combs	18c

English Health Salts 15c, 2 for 25c	Grape JUICE 35c and 70c	Pond's Creams 40c	Paris Green 45c lb.
Waterglass 20c lb. 2 for 35c	Lime Fruit Juice 20c, 50c, 85c	Hydrogen Peroxide 15c, 2 for 25c	Arsenate of Lead 45c lb.
Bathing Caps 15c to $1.25	Woodbury's Soap 3 for 69c	Black Flag 30c, 55c, $1.05	Fly Tox 50c and 75c
Large Compact 79c	Tr. Iodine 2 ozs. for 25c	Rigo Nipples 10c	Flit 50c and 75c

MELBA PREPARATIONS

Old Price	New Price
$1.00 Lov'me Powder	75c
35c Lov'me Talc	25c
75c Creams	50c

GEORGE ST. Opp. Grafton's PHONE 2160

GILES
The Druggist

"We Deliver Anything Anywhere Anytime"

The Examiner

Telephones: Editorial, 1601; Business office, 1600. Private Branch Exchange to all Departments.

The Examiner is a member of the Audit Bureau of Circulation.

The Daily Examiner, published every lawful day by The Peterborough Examiner, Limited. Office, 419 George street. $6.00 per year, delivered in the city; out-of-town subscribers, by mail, $4.80 a year.

The Weekly Examiner, published every Thursday. Subscription price $1.50 a year.

U. S. REPRESENTATIVES

Special U. S. Representatives—W. E. Stockwell, 623 People's Gas Building, Chicago, Ill.

New York—Chas. F. Miller, 225 Fifth Avenue.

Advertising Rates on application.

R. M. GLOVER, Managing Director.

RRIDAY, JULY 2, 1926.

THE FULL-STOP PLAN.

Belleville is the latest Ontario city to adopt the through-street plan of handling traffic, by which cars coming into certain busy thoroughfares from side streets must come to a full stop.

The Bay of Quinte authorities, basing their conviction upon what they have gleaned from other centres where such a regulation has been tried out, are satisfied that the plan will be a very effective contribution to public safety.

All cities which have given the full-stop plan a thorough trial report a very material reduction in accidents as a result.

The method has been proposed in Peterboro several times, but no progress toward its adoption has been made, and many motorists are opposed to it.

Yet throughout Ontario this system of dealing with traffic is coming more and more into favour, even in places with much lighter traffic than in Peterboro.

CONCLUDING THE PROBE.

That the final decision of the House of Commons in regard to a continuance of the customs investigation was that the inquiry will be conducted by a judge selected by the two judges of the Exchequer Court, will appeal to most Canadians as the most satisfactory feature of the whole controversy.

The probe carried on by the Parliamentary Committee merely touched the fringe of the situation, and the feeling is widespread that the inquiry should be persisted in until every part of the Dominion has been covered.

At the same time the public is insistent that the investigation must be impartial and non-partisan; the matter is too serious to allow party politics to check the fullest inquiry.

The method decided upon of allowing judges of the Exchequer Court to name a judge to act as commissioner was suggested by a Progressive member of the House and was unanimously adopted.

It should prove a fair and effective means of getting at the real facts in connection with the administration of the customs department throughout Canada, and because of that fact the plan decided upon will be approved by the people generally.

CADET TRAINING.

Ontario Council of Carpenters and Joiners oppose cadet training in the schools. But they advocate the substitution of some system of physical training.

In this regard, they are ahead of certain church conferences which have expressed opposition to cadet training. Because, the church conferences did not suggest anything else. They aimed to be destructive, without attempting to be constructive.

Remembering, as The Journal has cited, that the war drafts and consequent medical examinations on this continent showed that 300,000 to 500,000 in every million of the young men of this continent were deficient in health or physique, one would imagine that intelligent men in church conferences or anywhere else would feel an anxious interest to promote physical education in the schools in some fashion or other.

We are f[illegible] adets. You've got to sugar a pill if you want it to be popular with the youngsters. Physical train[illegible] without spectacular interest of some kind is a grin[illegible]ard to make the boys take to it. Give them [illegible] that appeals to their spirits or imaginations, and [illegible] if the battle for physical gain is won. That's what makes the Boy Scouts.—Ottawa Journal.

THE ROTARY CARNIVAL.

It is sc[illegible]ecessary to remind the citizens of Peterboro [illegible]od work that is being carried on here by the [illegible] Club.

The s[illegible] of the organization on behalf of crippled ch[illegible]d in aid of under-privileged boys and the g[illegible] willingness of Rotary to assist all worth-whi[illegible]s have already firmly impressed themselve[illegible]e community.

The [illegible]deal of service above self has been well live[illegible] admirably exemplified in Peterboro.

This [illegible] it seems only necessary to call attention t[illegible]nival promoted by the local Rotary Club on [illegible] its various activities to ensure liberal pat[illegible] next week's event.

The [illegible] of the Rotary Club are throwing themselves [illegible] heartedly into this undertaking, and they are counting upon the hearty support of their fellow-citizens in ensuring a complete success.

A week's carnival offers an opportunity for lively and clean amusement, and at the same time those who attend have the satisfaction of knowing that, different from most carnival attractions, next week's organization will leave a large amount of money in Peterboro for promoting activities that desire community support.

DUTY TO HOME.

It is reported that the children of George Dwyer, have been returned to the custody of their father, but that he will move with his family to Peterboro'. Thus another nine-days'-wonder comes to an end. In this case, the wonder lasted more than nine days; but it is probable that, in spite of the publicity aroused by the neglect charge, the facts will be conveniently forgotten now that the incident is closed. The case is remarkable for the comments of the judge, who held the community responsible jointly with the parents for the deplorable conditions which were shown to exist. The judge's remarks are worth pondering, for they undoubtedly contain a truth which is too often lost sight of. What is the sense of sending out missionaries, at great cost, he said in effect, to Christianize and civilize foreign lands, when right in our midst such abominations are permitted? Not that there was any depreciation of missionary effort in the judge's remarks. It is of the essence of Christianity that the good tidings should be spread throughout the world; but there is certainly the concurrent obligation near at hand. "Charity begins at home," says the old adage. It does not necessarily end at home, but it begins there. Conditions at home should first be made right.

If the principle recommended by the Peterboro' judge were applied in all centers, it would undoubtedly be a splendid thing for the country. Every community should make absolutely sure that it does not harbor a vicious area, where the social life for many is of the most degrading character. If all communities bent their efforts to cleaning up the moral plague-spots in their own neighborhoods, it would do more good than dissipating effort at a distance. Hamilton is, fortunately, in an enviable position, as large industrial cities go, in respect of the housing of its poorer-class population; but there is very much that could be done to improve conditions and to prevent the possiblity of slums arising to disgrace the life of the community. Right here in this ambitious city plenty of scope exists for the activities of churches and social workers among the overcrowded tenements and the congested foreign sections. It is not wise for any community to point the finger at another and to deem itself exempt from criticism. The Peterboro' judge's remarks are of general application.—Hamilton Spectator.

A SUGGESTION FOR THE POLITICIANS.

Policies must be framed anew to catch the fancy of the voting public. Indications are that they will be unchanged on the part of the Conservatives, save that they will be marked by bitter attacks on the customs department. The Liberal policies have been pretty well foreshadowed by the program of the present session. They may include more tax reduction, and will be based on a continued downward revision of the tariff. Senate reform will probably come up again.

Probably the greatest opportunity will be overlooked or at least under-estimated by both parties. That is the stern demand for reduction of the public debt, which can be done only through strictest economy. It is well to see where we stand at present on this. According to the Financial Post, nearly $100,000,000 has been added to the floating debts of the Dominion during the year. This includes Federal, Provincial and municipal. The total now is $4,262,542,000. The Post notes a "very definite attempt to reduce expenditures and thus lessen the burden of debt." It finds the Dominion Government has made a gratifying cut in the net debt, but that it has added $25,000,000 to the floating debt. Canada, however, is doing more of her own financing. The amount payable in the United States has been reduced by about $20,000,000, that in London remains about the same, at $312,000,000, and that maturing in Canada has increased by about $50,000,000.

The manufacturing industries, the Post says, have been hampered by a variety of conditions and little if any progress has been made, while the farms have increased their revenue $264,890,000.

Those are the figures. The floating debt is increasing at a tremendous rate. Much of it was no doubt unavoidable, on the luxurious basis of our government system. Public services are expanding, and their costs must soar accordingly. But is the increase in the debt more than commensurate with the increase in development, in internal trade, in internal revenue? If it is, then we are not really advancing, but actually going back. We are, in fact, paying a higher rate of interest on borrowed money than its investment is returning to us.

Increase in farm revenue in itself does not insure prosperity. Neither does increase in foreign trade. Neither do better terms on our bond issues. It is the amount of that money which stays and works in the country that tells the story. It is always difficult to hear the finances of Canada ably discussed in an election campaign. But they should be so discussed.

Our floating debt has been increased by nearly 100 millions. Our total is now more than four and a quarter billions. No serious effort has yet been made save in Ontario and Quebec to pay as we go. In this Province a debt retiring plan is already being put into effect. Quebec plans to apply its surplus to the reduction of debt. The Dominion Government's turn comes next. How will they go about it? Here is material aplenty for an election campaign.

Our credit is good and maturing loans can be easily covered. That is the favorite argument. Certainly they can, by issuing new loans.

Then why the alarm? The reason is this, that the cream of our prosperity is being poured into the great sinkhole of interest charges. On four and a quarter billions, even at the lowest rates, the interest piles up at the rate of from 125 to 150 millions annually.

That is why debts are serious. They must be reduced.—Border Cities Star.

EDITORIAL NOTES AND COMMENT.

The resignation of Mr. Forke adds another to the week's list of political sensations.

Doubtless friends of the new Government are hopeful that the shadow Cabinet will ever grow less.

Mr. Ferguson and his Ontario campaign are apparently due to be sidetracked in favour of a Federal election.

Miss Agnes MacPhail says that more women are needed in Parliament. And yet there are people who think there are too many there now.

The Rotary Carnival next week offers a chance to help a fine cause, and at the same time to have a lot of fun.

Too much ginger, even in a political group, is not very helpful, as Mr. Forke has found out to his sorrow.

Those acting Ministers will not even be dollar-a-year men.

Mr. Ferguson was right when he said there would be no hiding behind women's skirts. Even the women can hardly do that.

— RADIO — PROGRAMS

FOR FRIDAY JULY 2.

All time in this program is standard time. For daylight saving time, add one hour.

6 p.m.

WRNY (258) New York—Sports: commerce: musical.
WENR (266) Chicago—Concert.
WGHP (270) Detroit—Concert.
WGN (303) Chicago—Stocks: feature: musical.
WMCA (341) New York—Employment opportunities: orchestra.
WEBH (370) Chicago—Musical.
WMAQ (447) Chicago—Organ: club program.
WJZ (455) New York—Orchestra.
WEAF (492) New York—Vocal and instrumental.
WCX (517) Detroit—Orchestra.

7 p.m.

WBAL (246) Baltimore—Orchestra: Sandman Circle.
WMBB (250) Chicago—Vocal selections.
WRNY (258) New York—Musical.
WCAU (278) Philadelphia—Musical.
WLIB (303) Chicago—Variety.
WAHG (316) Richmond Hill, N.Y.—Maurice Garrobrant, organist.
WLS (345) Chicago—Variety.
WEBH (370) Chicago—Orchestra.
WLIT (395) Philadelphia—Entertainers.
WQJ (447) Chicago—Orchestra.
WCAE (461) Pittsburgh—Studio.
WEAF (492) New York—Musical.
WJR (517) Detroit—Musical.
KYW (536) Chicago—Musical.

8 p.m.

WBBM (226) Chicago—"Safety First," playlet.
WBAL (246) Baltimore—Vocal and instrumental.
KFNF (263) Shenandoah—Sunday school lesson: concert.
WSWS (276) Chicago—Orchestra and soloists.
WCAU (278) Philadelphia—Variety.
WGN (303) Chicago—Instrumental.
KDKA (309) Pittsburgh—Farm program: soncert.
WAHG (316) Richmond Hill, N.Y.—Vocal.
KOA (322) Denver—Markets: concert.
WBZ (333) Springfield, Mass.—Musical.
WMCA (341) New York—Orchestra.
WLS (345) Chicago—News summary: orchestra.
WWJ (353) Detroit—Orchestra.
WTAM (389) Cleveland—Orchestra.
WLIT (395) Philadelphia—Musical.
WJZ (455) New York—Musical.
WCAE (461) Pittsburgh—Orchestra.
WEAF (492) Ntw York—Orchestra. To WGR (319), WEEI (476), WOO (508): players.
WCX (517) Detroit—Musical.

9 p.m.

WBBM (226) Chicago—Musical varieties.
WBAL (246) Baltimore—Band concert.
WMBB (250) Chicago—Orchestra and soloists.
WCAU (278) Philadelphia—Musical.
WJAZ (330) Chicago—Orchestra.
WBZ (333) Springfield, Mass.—Musical.
KGO (361) Oakland, Calif.—Concert.
WLS (345) Chicago—Musical.
WEBH (370) Chicago—Orchestra.
WHAS (400) Louisville—Musical selections.
WSB (428) Atlanta—Musical.
WTIC (476) Hartford, Conn.—Variety.
KGW (491) Portland, Ore.—Orchestra.
WEAF (492) New York—Anglo-Persians. To WTAG (268), WJAR (306), WGR (319), WWJ (353), WDAF (366), WTAM (389), WCCO (416), WCAE (461), WCAP (469), WEEI (476), WOC (484), WOO (508), KSD (545).
WJR (517) Detroit—Orchestra.
WHO (526) Des Moines—Musical.

10 p.m.

WMBB (250) Chicago—Orchestra.
WGHP (270) Detroit—Entertainers.
WSWS (276) Chicago—Musical varieties.
WGN (303) Chicago—Musical.
WJAR (306) Providence, R.I.—Orchestra.
WAHG (316) Richmond Hill, N.Y.—Orchestra.
KOA (322) Denver—Concert.
WJJD (370) Mooseheart, Ill.—Musical.
WLIT (395) Philadelphia—Musical varieties.
WQJ (447) Chicago—Orchestra.
WEAF (492) New York—Orchestra.
WCX (517) Detroit—Musical.
KYW (536) Chicago—Musical.

11 p.m.

WRVA (256) Richmond, Va.—Orchestra.
WGHP (270) Detroit—Band.
WSM (283) Nashville—Recital.
KFKX (288) Hastings, Neb.—Musical.
WLIB (303) Chicago—Currell and Gosden: ensemble.
WJAZ (330) Chicago—Orchestra.
KNX (307) Los Angeles—Orchestra.
WLS (345) Chicago—Organ.
WEBH (370) Chicago—Orchestra.
KTHS (375) Hot Springs, Ark.—Orchestra.
WTAM (389) Cleveland—Orchestra.
KHJ (405) Los Angeles—Musical.
WCCO (416) St. Paul-Minneapolis—Orchestra.
KPO (428) San Francisco—Variety.
WBAP (476) Fort Worth—Musical.
KGW (491) Portland—Concert.

12 p.m.

WGHP (270) Detroit—Orchestra.
WSM (283) Nashville—Orchestra.
KNX (337) Los Angeles—Orchestra.
KHJ (405) Los Angeles—Studio.
KGW (491) Portland, Ore.—Vocal and instrumental.
WHO (526) Des Moines—Orchestra.

1 a.m.

WENR (266) Chicago—Frolic.
KNX (337) Los Angeles—Orchestra.
WDAF (366) Kansas City—Orchestra: organ.
KPO (428) San Francisco—Orchestra.
KGW (491) Portland, Ore.—Dance tunes.

A THOUGHT FOR TODAY

YOUNG WHILE OLD

A man with good health is young at 60, but a man with poor health is old at 30. Age is an accomplishment when accompanied by the strength to do and the will to work.

Little things are great to little men. —Goldsmith.

VOICE OF THE PEOPLE.

Letters to be printed in the Voice of the People column must be received at The Examiner office on the day before it is desired to have them published.

For short skirts

To the Editor of the Examiner:

Dear Sir: I would like to answer "One of the Boys'" letter, also one who signs herself a Mother—so there are some narrow minded people still left in this good old world. I wonder which is the worst: short dresses and low necks or about ten yards in a dress, flip-flopping up and down the street. Let a young girl come out in one of the old-fashioned dresses, and see how quick people will talk, and let me say that the girls years ago were just as bad, if not worse, than the girls of to-day, only they were more under-handed about it. "One of the Boys" speaks about the bad girls of to-day.

Pick up the papers and you will read every day where three or four fellows take one girl out, and besides insulting her they will beat her until sometimes its a case of murder. One fellow couldn't go out alone with her. If he did she'd knock him cold. It takes three or four cowards to fight one girl. As for "A Mother," all I can say is: "God help her husband," especially when she gets her maidenly blush on.

However I'm one for short skirts, low necks, and everything that's comfortable.

Thanking you, Mr. Editor,
A Modern Young Mother.

WISE AND OTHERWISE

Efforts of 10 doctors failed to save a rich New Yorker. He was awfully sick. Even one couldn't have saved him.

* * *

A sculptor finds Amundsen's nose is three inches long. The explorer, however, has followed it much longer.

* * *

In Algeria, there are more horses than human beings. We sometimes think this is true of North America.

* * *

One tells us her husband is so lazy. Says the brute rushes off to work without cooking her breakfast.

* * *

Shaking hands may spread disease. But it also spreads life insurance.

* * *

The piano evolved from the guitar and clavichord, but the saxophone comes from a mistake and an accident.

* * *

The silver lining to practically all clouds is tarnished. You have to get out and shine for yourself.

* * *

Very few automatic cigaret lighters work. They usually sit with their feet on their desks.

* * *

A fortune doesn't always bring good fortune.

* * *

A kid's explanation of what water is would likely run something like this "some wet stuff that turns black when you put your hands in it."

* * *

One advantage a horse has over an auto—who ever heard of carrying a spare leg?

* * *

Funny thing about a fellow whose wife is waiting up for him. If he misses the last car home, he'll catch it.

* * *

When a fellow asks a girl's father for his daughter's hand, he's anxious about the outcome, and the father is anxious about the income.

* * *

The easiest way to keep dirt out of the front room carpet is to lock the kids outdoors.

* * *

The use of straps in street cars makes
A person throw a fit.
But what the dickens can we do?
Just simply stand for it.

CONFIRMATION AT OMEMEE CHURCH

Rt. Rev. Bishop Sweeny Preaches Most Inspiring Sermon.

OMEMEE, July 2.—A beautiful and impressive confirmation service was held in Christ Church, Omemee, on Sunday evening when a class composed of twelve young men and ten young ladies made their solemn vows and were confirmed as members of the church by Bishop Sweeny of Toronto. The class were Ethel Stephenson, Marion Dickson, Lenore Jamieson, Margaret McQuade, Carrie McQuade, Ada Atwell, Mamie Lang, Gertrude Fee, Maye Fee, Jesse Chatten, Hillier Cunningham, Harold Bannon, William Burgomaster, Norman Burgomaster, Oscar Lang, Tom Dickson, George Dickson, Harold Mitchell. The following from St. John's were also confirmed: Cecil McConnell, Norman McConnell, Tom Jones, Mrs. Elliott. The class preceeded the gowned choir up the aisle singing heartily that good old hymn, "Fight the Good Fight." The young ladies wore white dresses and the customary confirmation veil.

The evening sunlight shining through the beautiful stained glass windows of the church, cast a glow over the altar, which was beautifully decorated for the event with June flowers.

Bishop Sweeny preached an inspiring confirmation message, taking for his text the words found in St. John 6, 69, "And we believe and are sure that Thou art the Christ, the Son of the living God." The speaker introduced his subject by explaining that these words were spoken by Peter, after many disciples had rejected the Lord and turned back from following after Him. He stated that this was one of the so-called hard sayings of Christ, that is hard to understand, hard to believe and hard to be acted upon. He mentioned other sayings of Christ, "Before Abraham was I am," "Yet a little while ye see Me and then ye cannot see Mee," and again, "Except ye eat My flesh and drink My blood, there is no life in you," and stated that it was little wonder that the people, and even the apostles, found these hard to understand. "However," continued the speaker, "the key in each case is the same. Christ was not merely human but was also the Son of God. He not only dwelt on the earth with men but also had his habitation in heaven. These facts colored his utterances and often made them incomprehensible to men."

The speaker then launched upon a more direct and personal message for the candidates. "I'm sure every one of you has accepted Christ, the Christ of the gospels, He who is spoken of in the Old Testament and revealed in the New. If you have accepted Him as your saviour, you can stand beside Peter and say, 'We believe and art sure that Thou art the Christ.'

"There are several steps in our relationship to Christ that we might appropriately note at this time. First, we are the servants of Him, servants and soldiers to our life's end. But not only servants, for we are His children, for He Himself called us the children of God, and above all, Christ is our friend. 'Ye are My friends if you do what I command you' are His own words as He speaks to His disciples. Then Christ is more than a friend, for He is our advocate before God, was sacrificed for our sins and stands before the throne interceding for us. Lastly, we are heirs with Him in the kingdom of God. Confirmation is a fresh start in the Christian life, a self-dedication of your all to Him. The Master is standing beside you saying, 'Give Me your heart,' and in return you say, 'Take my life and let it be consecrated all for Thee.' As a branch without the vine is nothing, so we of ourselves are nothing, but only can be full and perfect in Jesus Christ our Lord."

The large congregation was most attentive throughout the service, and went away deeply impressed with the solemnity of it all.

An afternoon service was held at St. James' Church, East Emily, when the following class was confirmed: Ida Ward, Gertrude Davis, Violet Davis, Albert Davis, Mrs. Herman Franks, Mrs. Ross Boate, Gilbert Franks, Howard Clarke, Smithson Nurse and Kenneth Nurse.

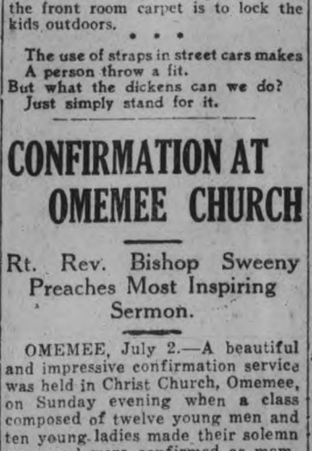

CATTLE, GRAIN AND PRODUCE

Peterboro—Toronto—Montreal Winnipeg

CHICAGO GRAINS

CHICAGO, July 2 (Canadian Press).—Wheat scored a sharp advance in price here yesterday owing a good deal to export sales estimated as high as one million bushels. There were also adverse reports from the spring wheat crop, both American and Canadian, together with a surprising upturn in quotations at Liverpool. The Chicago wheat market closed strong, 1 7-8 to 3 net higher; corn 1-4 to 1 1-2 up; oats showing 1-4 to 3-8 to 1c gain, and provisions at a rise of 20 to 55 cents.

Virtually the topmost prices of the day prevailed in the wheat market at the finish, despite heavy selling to realize profits. Unofficial forecasts here yesterday of domestic spring wheat production this season averaged 207,000,000 bushels, and it was pointed out that only four times in twenty years has the prospective total been so small. Furthermore, advices were at hand that on account of excessive hot weather and drought, much wheat both in North and South Dakota would hardly yield enough to make seed. Although some rain fell in the American northwest yesterday, most wheat traders apparently considered the amount too small to be of material benefit. Estimates on the probable Canadian crop were conflicting, but one expert figured the probable output at 329,000,000 bushels for the three chief provinces, a decidedly smaller aggregate than last year's harvest. The average of estimates on domestic winter wheat, 562,000,000 bushels, was about as generally expected.

Corn and oats derived their strength largely from the action of wheat. Crop estimates on corn and oats were construed as somewhat bullish, but corn belt weather conditions were favorable.

Provisions rose with hogs and grain. Packers and eastern houses were buyers.

YOUNG'S POINT NEWS.

YOUNG'S POINT, July 2.—Mr. Mike Carroll of Buffalo is the guest of his brother, Jas. Carroll. He was called home owing to his sister's death, Mrs. Killen of Lakefield.

Rev. Father McCarney of Peterboro was the officiating priest at St. Mary's Church on Sunday.

Miss Mary Walsh, R.Y., of Rochester, N. Y., is visiting at the home of her parents, Mr. and Mrs. James Walsh.

Rev. and Mrs. Dwelly attended a picnic held by the parishioners of St. Matthew's Church on the church grounds on Tuesday at Buckhorn.

Mr. and Mrs. Nagel Phelan of Peterboro, also their son Basil, were the guests of Mrs. Kearney at the Lakeview House on Sunday.

Mr. and Mrs. Johnston of Toronto, who are occupying one of Reid's cottages, have purchased a new motor boat.

Mr. Frank McPherson of Peterboro was in the village on Tuesday.

The Public School closes for the summer vacation on Tuesday.

Mr. and Mrs. Carl Phelan of Detroit are at the Lakeview House for a few days.

Mr. Stuart McNaughton was in Peterboro on Wednesday attending the funeral of his cousin, the late Harry Lockington.

Mr. and Mrs. Jack Preston of Detroit are guests at the Lakeview House.

Mr. and Mrs. E. Harvey and sons were in Peterboro on Friday and attended the circus.

Mr. and Mrs. Ingram were in Peterboro on Friday.

Mr. and Mrs. Wm. Hockaday were visitors to Peterboro on Friday.

Mr. and Mrs. Bruce Kidd and little Beatrice were in Peterboro on Friday.

Mr. and Mrs. Stanley Hockaday were in Peterboro on Friday.

Mr. and Mrs. Harry Blewett of Toronto passed through the village en route to Burleigh Falls to visit Mr. and Mrs. John Blewett.

Mrs. Fred. Young, Aileen and Freddy were in Peterboro on Friday.

Mr. John Wilson of Toronto was the guest of Mr. and Mrs. A. Wilson over the week-end.

Mr. and Mrs. Geo. Wilson of Buckhorn called on friends on Sunday while on their way to Burleigh Falls.

Miss Lorna Aikenhead of Brucefield returned to her home on Saturday.

Rev. R. T. C. Dwelly of St. Aidan's Church took the service in St. John's Church, Lakefield, on Sunday evening.

Mr. Art. Montgomery of Buckhorn was in the village on Sunday.

PRESENTATION TO DEPARTING TEACHER

Miss Sarah Black is Given Candlesticks by Pupils.

On Friday, June 25, the school on the 4th line of Smith held its closing, when teacher, children and a few friends gathered for a picnic, at the close of which the entrance pupil, Kenneth Mahood, read the following address. At the close of this, little Dorothy Darling and Jean Metcalfe presented their teacher, Miss Sarah Black, with a beautiful pair of silver candlesticks.

Miss Black.—We, your pupils of S. S. No. 2 Smith, at this, our last gathering together, wish to express to you our appreciation of your work on our behalf.

During the past two years you have labored most faithfully to instil in our minds the knowledge which will be very needful to us in the future. You have in no way spared yourself, but have given of your best, that we might benefit thereby.

And not only in our school activities, but in any capacity in which you have been asked to act, you have cheerfully and willingly endeavored to do your part, considering it, not a both, but rather a privilege to lend your services.

Wherever your chosen vocation may lead you in the coming years, we hope you may find pleasure, and the satisfaction of knowing you have done your best.

We would now ask you to accept this gift as a remembrance of the years you spent with us.

Signed on behalf of the school.

Across Canada and back

A 21-DAY TOUR

$330

from Toronto including all expenses. Proportionate fares from other points. Special Train leaves Toronto 1.00 p.m. (Standard Time)

Monday, July 19

via Canadian Pacific Railway

under the personal direction of

Professor Sinclair Laird

Across the prairies, via Winnipeg, Regina and Calgary, through the glorious Canadian Pacific Rockies and the world famous resorts,

Banff and Lake Louise

100 miles by motor through the heart of the Rockies, on the Banff-Windermere Highway; through Kootenay Lakes, and the Thompson and Fraser River Canyons to Vancouver and Victoria. Returning through The Selkirks and Rockies, Edmonton, Saskatoon and through the Great Lakes from Fort William.

Illustrated itinerary giving full particulars may be had by applying to Professor Sinclair Laird, Dean of the School for Teachers, Macdonald College, P. O., Que., or to any agent of the

Canadian Pacific

HORSE RUNS AWAY

Downeyville Man Loses Fine Set of Harness—Buggy Broken.

While Mr. Hoolihan, of Downeyville, was shopping in the village on Tuesday, his horse broke loose from the shed in which it was tied and proceeded homeward. It was soon captured by a couple of boys who brought the animal back and replaced it in the shed. Soon after the animal made another get away, leaving the halter in the shed, and after crossing the railroad track upset the buggy, breaking the shafts and before it ceased running had made a complete wreck of the harness. The animal ran into Mr. R. Boyd's yard where it was captured and a set of harness borrowed to make the return journey home.

Miss Lila Parsons had the sad misfortune to break her arm at the wrist on Tuesday morning. Miss Parsons was standing on the step-ladder hanging curtains when the ladder slipped on the rug beneath and threw her to the floor. Medical aid was soon summoned and the fractured member set. Later in the afternoon the victim was suffering such intense pain that an X ray was thought advisable and she was taken to Peterboro by the doctor where a perfect set was shown. The break is a zigzag one and it will require several weeks time before the splints can be removed.

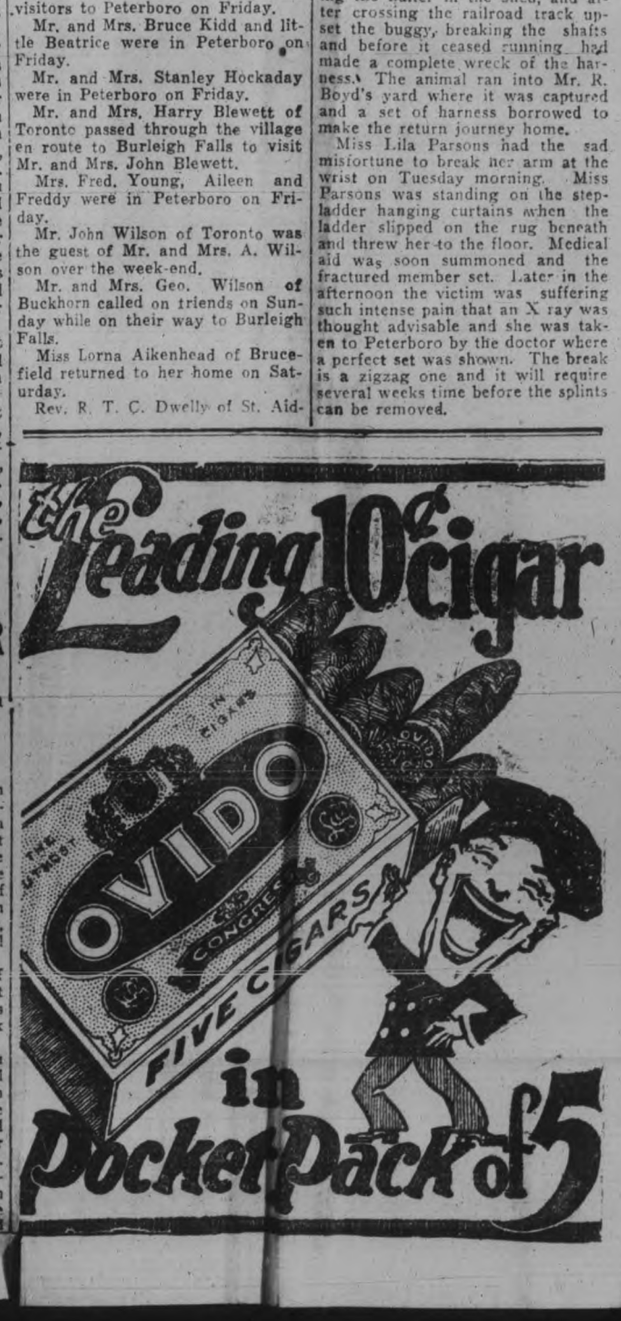

NEWS TRENT RIVER.

TRENT RIVER, July 2.—Rev. E. O. Seymour delivered his last sermon on Sunday prior to leaving for his new charge at Fenelon Falls. There was a large congregation present to bid the pastor, who has been here for six years, farewell at the close of the service.

Rev. W. R. Archer comes from Fenelon Falls this week to succeed Rev. Mr. Seymour. The induction service takes place some time next week.

Mr. and Mrs. John L. Nicol of Galt arrived this week to spend a few weeks' holidays at "Bonnie Bank."

Mr. Andrews of Norwood is spending a few days with his niece, Mrs. Glover, and family, at 'Restholme.'

Mr. and Mrs. A. H. McKeel and Clarence, of Campbellford, spent last week at Waterside. Mr. McKeel and son have the contract to enlarge Mr. Riendeau's cottage.

Mr. Whibbs of Indian River arrived on Sunday to open up "Athlone."

Following in Grandpa's Footsteps

Willie's got it too!

For unfailing jollity and cast-iron optimism there's not a pin to choose between the old chap and the young chap — because the one's just as brimful of bounding health as the other.

But even boyhood is not proof against boyhood ills. The most vigorous of youngsters are sometimes out of sorts.

When your kiddies develop "moods," lose interest in their lessons and their play, are naughty without apparent reason, or mope listlessly about the place you should recognise at once the danger-signals. Something is wrong with their health. They may have eaten something to upset them, or perhaps they are constipated. Whatever the trouble may be, they cannot become their cheery little selves again until it is removed.

There is one safe, simple way to remedy all these minor ills of childhood: to stir a tiny dose of Kruschen Salts into the child's tea or cocoa or bowl of porridge. The tiniest pinch suffices — about "half a dimeful" — and they never know they're taking it, because given in this way it's quite tasteless. There's no fear of "horrid medicine" scenes with Kruschen.

The tiny dose gently but surely expels all waste clogging matter from the small insides. Next day the kiddies wake up with "that Kruschen feeling," energy and high spirits completely restored.

Don't wait for your children to be ill. Buy a 75c bottle for the nursery to-day, and be prepared.

Kruschen Salts

Good Health for Half a Cent a Day

A 75c bottle of Kruschen Salts contains 360 doses—nearly enough for six months—which means bounding health for less than half a cent a day. The dose prescribed for daily use for adults is "as much as will lie on a 10 cent piece," taken in your breakfast cup of coffee or tea. Every druggist sells Kruschen. Get a 75c bottle to-day.

SOLE IMPORTING AGENTS: CHARLES GYDE & SON, MONTREAL

LABOR CONTINUES OPPOSITION TO GOVERNMENT'S MINING BILLS

Resort To Obstructionist Tactics To Block Obnoxious Measure.

BALDWIN PACIFIC.

Violent Scenes Culminate in Jack Jones' Expulsion. From Debate.

LONDON, July 2 (Canadian Press). — The extreme Laborite members yesterday continued their openly avowed determination to resort to every possible obstruction to delay the passage in the House of Commons of the Government's two bills dealing with coal. Their anger was especially directed against the First Lord of the Admiralty, W. C. Bridgeman, whom, with Sir William Joynson-Hicks and one or two other Ministers, they consider intentionally inimical to the Labor interests.

On Tuesday night they prevented Mr. Bridgeman from speaking at all; yesterday the First Lord of the Admiralty was scheduled to move the third reading of the eight-hour miners' bill, and a repetition of the boisterous tactics was quickly evident.

Premier Baldwin rose and tried to pour oil on the waters by a speech conciliatory in tone. He dealt less with the bill in question than with the general aspects of the dispute and maintained that the Miners' Federation had no policy and that the Government had been driven to its present course because there was no alternative.

Desperate Remedy.

Nobody, he said, liked to increase the workers' hours, but this method of giving the men freedom of choice between reduced wages and increased hours seemed the best way out of the difficulty. It was a desperate remedy, for the industry was in a desperate condition.

The Premier again promised that the Government would deal with the other portions of the Royal Commission's recommendations as soon as circumstances warranted, and he hoped soon to be able to announce the personnel of certain important committees, constituted without regard to their political proclivities for this purpose.

Jones Expelled.

The First Lord's every effort to speak met with insulting epithets and a chorus of interruptions. The disorder culminated with the expulsion of Jack Jones, member for West Ham, for characterizing the Ministers as a gang of murderers. Jones declined to withdraw his words, and marched out of the House at the Speaker's request.

Mr. Bridgeman was then allowed to proceed, but was subjected to continuous interruptions, and the Speaker had again to warn the obstructionists.

After a number of Laborites had denounced the bill, Vernon Hartshorn, a former member of the Coal Controller's Advisory Committee, and once Postmaster-General, declared in the course of his speech that the greatest enemy of the working classes this generation had produced was the present Prime Minister. This sentiment aroused prolonged Laborite cheers.

Mother's Radio Message Brings Wanderer Home

A radio message, broadcast at the request of an anxious mother, brought James Toohey, 11 years old, who had been missing for three weeks, back to his home at 6 Irving Place, Yonkers. James, who explained that he ran away because he thought he had failed in his examinations at the Monaster School in Yonkers, heard the radio announcement in the home of Mrs. John Adams in Thornhan, N.Y., a little village in the Adirondack Mountains.

Young Toohey discovered when he arrived at home that he did not fail in his examinations after all. He made the return trip in an automobile with David J. Luddy of 154 Court street, Brooklyn. Mr. Luddy had been on a camping trip to the Adirondacks, and consented to bring James back with him when he learned of his plight. The boy said he had obtained automobile rides to the mountains, and had worked for a while on the summer place of Albert Johnson, who has an office at 326 Clinton street, New York.

PROTEST TREATIES.

Pacts Between Italy and Britaing To Be Discussed By League.

GENEVA, July 2.—The attempted division of spheres of influence in Abyssinian territotry between Italy and Britain, which is revealed in two treaties registered with the Secretariat of the League of Nations, will bring official protest by the French and by the Germans as soon as they are affiliated with the League. The issue of infringement of Abyssinian sovereignty also will be raised in the September assembly.

Prussians Will Retain Whipping Of Children

BERLIN, July 2.— (Associated Press.)— The dictum, "spare the rod and spoil the child," is still taken seriously by the Education Committee of the Prussian Diet, which defeated a Socialist motion to discontinue corporal punishment in schools.

Failing to obtain complete abolition of corporal punishment, the Socialists attempted to obtain abolition of corporal punishment of girls. They then moved to do away with whipping of children during the first year of public school, when the average age is six years. This also met with no success.

The committee, however, promised to call a conference within a short time for further discussion of the question.

TURBULENT JACK.

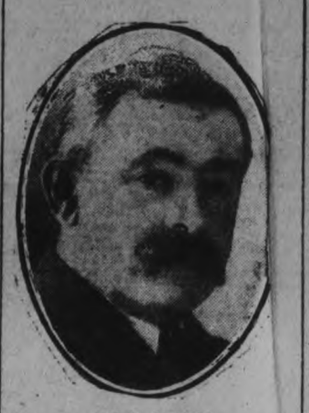

JACK JONES
British Labor M.P. who has repeatedly been suspended, and was yesterday again requested by the Speaker to withdraw from the House.

EAST EMILY PERSONALS

EAST EMILY, June 28.—The members of the Young People's League of Bethel church held their annual garden party at the church on Wednesday evening.

The tables were set in the basement and were laden down with a large variety of good things to eat.

The programme then took place in the church, with Mr. F. G. Sandy acting as chairman, in the absence of Rev. Mr. Rowland, who has gone on a trip to England.

The George street orchestra from Peterboro took the whole program which was very much enjoyed by all present.

The proceeds of the evening amounted to about $95.00.

Personals.

Mr. and Mrs. Mose Ruth spent Thursday visiting at the home of Mr. and Mrs. Stewart Fallis of Cavan.

Mr. Eugene Switzer and sister, Miss Ida, were visitors to Peterboro on Thursday.

Mrs. Bill Arbuckle and two little daughters, June and Betty, of Otawa spent Thursday the guests of Miss Freda Moncrief.

Mr. and Mrs. Alvin Drain of Clarina attended the garden party at Bethel church on Wednesday evening.

Mr. and Mrs. Gabriel Switzer were guests of friends in Cavan on Thursday.

Mrs. William McQuade was the guest of her sister in Millbrook last week.

Mr. and Mrs. L. Fallis of Bethany were visitors at the home of the former's sister, Mr. and Mrs. Joseph Shields, last week.

Mr. Goldy Drain and sister, Miss Emily, of Clarina, attended the garden party held at Bethel church on Wednesday evening.

Mr. Frank Hickey of Peterboro made a business trip through this district this week.

Mrs. Lizzie Doube and sister, Mrs. Maggie Elliott of Omemee spent Thursday visiting at the home of their brother, Mr. Gabriel Switzer.

Quite a number of people from this district took in the circus in Peterboro on Friday.

Mr. and Mrs. Arthur Fee and daughter, Miss Muriel, of Toronto, spent the week end with relatives in East Emily.

Mr. and Mrs. John Horne of Toronto motored down and spent the week-end with relatives in East Emily.

Mrs. T. Caldwell and sister, Miss Sarah Miller, of Peterboro spent Friday visiting at the home of Mr. and Mrs. Gabriel Switzer.

Quite a number of people from Lindsay and Reaboro attended the garden party at Bethel church on Wednesday evening.

Mr. Samuel Choate is visiting at the home of Mr. Kelly Mitchell.

Mr. and Mrs. Wilbert Moncrief of Omemee spent last Sunday visiting at the home of Mr. and Mrs. Harry Deyell.

Mr. and Mrs. Langton Wilson were visitors at the home of Mr. and Mrs. J. Bell of Ops on Thursday.

Miss Marion Carroll, nurse-in-training at St. Joseph's Hospital, Peterboro, spent Tuesday at her home in East Emily.

Small service is true while it lasts.—Wordsworth.

Life is a flower of which love is the honey.—Victor Hugo.

CHILDREN BURNED IN SMALL SHACK

Two Detroit Tots Penned in Playhouse By Flames.

DETROIT, Mich., July 2.— Two children, Adelaide Jones, six, and her sister Marion, five, perished yesterday when a shack in the rear of their home on Fielding Avenue, in which they were at play, took fire. So swiftly did the flames spread that the children found themselves penned behind a wall of flame through which they dared not pass. The two little bodies, huddled together, were found by firemen investigating the ruins after the blaze was extinguished.

WORKMAN KILLED BY FALL INTO LIME

Touches Live Wire and Drops Into Box, Being Badly Burned.

HAMILTON, Ont., July 2. — Stunned by contact with a live wire, Joe Luccione, of Toronto, fell from an apartment house on James street south yesterday morning into a box of hot lime, and was taken to the general hospital, where he died last night Denano Diamond, also of Tornto, who waded into the box of lime to rescue his fellowworkman, was badly burned, but his condition is not serious The men were rushed to the hospital in the ambulance.

TRAGIC LOVE AFFAIR.

Woman Enters Police Station With Two Wounds in Back.

CAMDEN, N. J., July 2 (United Press).—Mrs. Harriet Vickers apparently did not mind two bullet wounds in her back Tuesday as she drove ten blocks to police headquarters and calmly announced she had been shot by an admirer.

At first she refused to disclose his name, but later said he was Paul Fuersten, director of the Camden Philharmonic Orchestra. Then she collapsed and was hurried to a hospital, where she is said to be in a critical condition.

Fuersten was found in bed by the police, his room littered with empty liquor bottles. Under his pillow was found a razor and on a table was a suicide note dated June 21st.

Our greatest glory is not in never failing, but in rising every time we fail. —Confucius.

SPANISH PLOTS ARE REVEALED

Conspiracy To Kill King and Queen Found in Paris.

MANY ARRESTS.

PAIS, July 2. — Paris police have just revealed the details of an anarchist plot to kill the King and Queen of Spain during their recent visit in Paris. Two conspirators were arrested last Friday, the day before the royal couple arrived. They made a full confession. Both carried big loaded army revolvers.

Four hundred officers and soldiers have been arrested in connection with the conspiracy against General Primo De Rivera's dictatorship, according to news smuggled across the Spanish frontier. Civil prisons are said to be packed with notables implicated in the plot to overthrow the regime of the military directorate.

Count de Romanones, the veteran statesman and chief of the Liberal larty, was listed for arrest, but escaped and is now in France.

FOUR PEOPLE HURT WHEN CARS CRASH

Collision 8 Miles East of London—Two Women in Critical Condition.

LONDON, Ont., July 2.—(Canadian Press.)— Mrs. Elliott Dunn, of Thorndale is in Victoria Hospital in a very critical condition and Mrs. Thomas Abbott of London, in a serious condition as the result of a motor crash at the corner of Kintore Road and Provincial Highway about 8 miles east of London. Both were operated on. Fred Abbott and Mrs. Elizabeth Abbott of Thorndale, suffered minor injuries. The car in which they were riding was thrown into a ten-foot ditch and practically demolished when struck by a car occupied by Fred and Arthur Bradley of Detroit, who were on their way to Hespeler. The Abbotts are remaining in London at request of the county authorities.

CAMPBELLFORD NEWS.

WANTED

Man to represent us in Campbellford and District. Apply O. E. Curtis, Fuller Brush Co., 207 Barrie Building. 3d, 4, 2189

The palatable way to take Yeast

Soak a cake of Royal Yeast in a little sugar in a quarter of a glass of lukewarm water over night, strain well, strain and drink the liquid. Many people prefer to take it in orange juice.

ROYAL YEAST CAKES

WARKWORTH PERSONALS

WARKWORTH, July 2.—Mr. and Mrs. Claude Th[illegible]son of Cobourg visited relatives in town on Sunday.

Miss Helen [illegible]aker, who has been teacher at [illegible]ford, is home for the summer va[illegible].

Mr. and Mrs. [illegible]n Dick and son of Toronto are visiting his parents, Mr. and Mrs. [illegible] Dick.

Mr. Earl G[illegible]y and Mr. Tom Greenly of H[illegible] Falls were guests of her sister, Mrs. William Zuefelt.

Mr. and Mrs. Tom Baker and family of Ca[illegible]dford were guests of Mrs. W. [illegible]aker, on Sunday.

Mr. and Mrs. Gordon Duesenbury and family, [illegible] Mr. Sam Duesenbury of Mo[illegible]son, visited Mr. and Mrs. William Zefelt on Sunday.

Mrs. L. S[illegible]con and Miss Florence Larco[illegible] Bay City, Mich., were recent[illegible]nts of her sister, Mrs. Annie Gar[illegible].

Mr. and [illegible] William Shaw and Opal and [illegible]A. Millar were recent guests of [illegible]atives in Peterboro.

Dr. W. [illegible]. Haight, Mrs. Haight and Gwen[illegible]n visited friends in Demorestville.

Mr. H[illegible]. Walker and mother spent the week end with her sister, Mrs. Charles Wright, Demorestville.

MOUNT PLEASANT NEWS.

MOUNT PLEASANT, July 2.—Mr. Bruce Lowes of Chicago is home on an extended visit with his parents, Mr. and Mrs. W. H. Lowes.

Mr. Harry Finley and his sister, Miss Lena Finley, motored into Peterboro on Saturday.

Mrs. Winslow of Ida was in the village on Thursday. Mrs. Winslow is busily engaged preparing some of her pupils for the music examinations which takes place this week at the Conservatory of Music, in Peterboro.

Dr. Dean of Toronto called on friends in the village on Thursday. Dr. Dean resided in Mount Pleasant for a number of years before going to Toronto.

Mr. and Mrs. Garnet Shield and Miss Juan spent Sunday with Mr. and Mrs. Thomas Shield, in Peterboro.

Mrs. Johnston Fallis and children, Miss Thelma and Master Jack of Peterboro were guests at the home of Mr. and Mrs. Bert Morden for a few days.

The many friends of Master Keith Morden will be sorry to learn that he is quite ill at his home here.

Mrs. George White of Orange Corners spent Thursday with her niece; Mrs. Melville Handley.

Some of those who attended the circus on Friday from here were: Mr. and Mrs. James Fee, Miss Norma and Master Earl; Mr. and Mrs. Robert Ruth and Gordon, Mr. and Mrs. Norman Fee and Miss Gwendolyn and Master Gordon and Murray, Mrs. John Handley, Mrs. Ira Lowes, Mr. and Mrs. Harry Sisson, Miss Kathleen Sisson, Mr. and Mrs. Joseph Fee and Mr. Newton. Fee.

Mr. and Mrs. Wiliam Elliot and Mr. and Mrs. Herrington of Unionville spent the week end the guests of Mr. and Mrs. Joseph Boyd.

Mr. and Mrs. Bruce Scott of Best's Station spent Thursday evening with Mr. and Mrs. Ira Lowes.

A number from here attended the garden party at Fairmount on Tuesday evening.

Mr. Herman McLean of Toronto is holidaying at his home here.

Mr. Elias Lowes of Peterboro made several calls in this vicinity on Friday.

Mr. Humphrey Faley and his son-in-law, Mr. George Band of Seagrove visited with the former's sister, Mrs. John Handley, on Friday evening.

No use crossing the stream till you get to it.—Lincoln.

You Men will appreciate this

Peerless Erasmic will appeal to your personal taste, and your pocket-book too.

Rich, creamy lather that works into every pore—a regular skin tonic, too, that refreshes and invigorates.

And it lasts longer—longer than two or three cakes of ordinary soap, for it is more thoroughly *milled* during manufacture. The cake remains hard and firm down to the last thin wafer.

Try Erasmic next time you need soap. And if you're looking for a real shave—clean, smooth, and refreshing—get Erasmic Shaving Stick too.

Peerless Erasmic—20c a cake
Shaving Stick—30c and 35c
at all druggists.

BY APPOINTMENT TO HIS MAJESTY THE KING

PEERLESS ERASMIC The Dainty SOAP

Made in England by
ERASMIC PERFUMERS, London and Paris
Canadian Agents—Anglo-American Agencies, Limited
41-43 St. Francois Xavier St., Montreal 166

AVIATOR SAVES DROWNING MAN

Soldier Seized With Cramps Picked Up By Unknown Flier.

SKILFUL RESCUE.

NEW YORK, July 2.— (United News.)—A modest aviator has become the flying life saver by swooping down in his hydroplane to the spot on Long Island Sound where a soldier was drowning and placing him on the wing of the plane.

Before the pilot's name could be learned, he flew off in his privately owned plane, TurtleII. Private James Stanley of the Fort Slocum garrison, was seized with cramps about five hundred yards off shore. Overhead in the air buzzed the hydroplane. The plane was seen swooping down, skimming forward as it touched the water. The aviator jockeyed his ship toward the swimmer, leaned out from the cockpit, caught Stanley's arm and pulled him across one of the wings.

The government's launch, Q-12, took Stanley aboard.

Like Brother He's Thrown But Soon Mounts Again

ALDERSHOT, Eng., July 2. —(United Press.) — Prince Henry, youngest son of the King and Queen of Italy, was thrown from his horse while competing in the army jumping contest here Monday. The Prince's mount was frightened by a dog and reared up, throwing his rider quickly. Prince Henry fell on his back but was soon riding again. He eventually won the officers' hunting horse class event.

"Friendly Shoes"

Step into an Invictus agency, and try on an Invictus Shoe.

See how cosily your foot nestles into it—not a pinch anywhere—not a gape or trace of slackness—just a perfect glove-like fit.

—that's Invictus workmanship!

Invictus materials guarantee unusually long wear and enduring good appearance; and there is a range of designs and models to satisfy every taste.

Invictus THE BEST GOOD SHOE *always keeps its shape*

Exclusive Invictus Agent
J. T. STENSON & SONS

It doesn't spare a single life!

AFTER you attack them with BLACK FLAG, flies mosquitoes and roaches in your home are 100 per cent dead! Not one survives this deadliest of insect-killers.

They can't get away from it. A breath of BLACK FLAG is the last breath a bug ever takes. He strangles! The secret, vegetable ingredient kills him—kills every bug in the place. It is the surest, quickest death ever discovered for insect pests. But it is absolutely harmless to humans and animals.

It cleans every *kind* of bug out of your home. Kills them all—and keeps others out. Kills fleas, bed-bugs, ants, roaches, moths. BLACK FLAG is different, deadlier than any insect-killer you ever used. Try it. Buy the form you like best—powder or liquid. At drug, grocery, hardware and department stores. Powder is 20c up. Powder Gun, 10c. And the low prices of the liquid will amaze you. Read them below. Compare them.

OBSERVE—

Sprayer 50c
Black Flag Liquid, quart, only ... $1.05
Black Flag Liquid, pint, only 55c
Black Flag Liquid, ½ pint, only ... 30c

BLACK FLAG

LIQUID or POWDER

KILLS INSECTS

© 1926, G. L. Co., Inc.

See the List of New Examiner Features on Page Seven!

OBITUARY.

ICHARD ARMSTRONG.

ighly esteemed citizen of K in died suddenly on Monday mo s. While Richard Armstrong had been known locally as having hea trouble for some months, fro which he had laid off work for abo our months during the severe cold weather, he had recovered stren to enable him to return to work about two weeks ago, remaining on duty till last Saturday evening. On Sunday he was about as usual and retired to bed at his usual time, sleeping fairly well till about two o'clock in the morning, when he felt the need of arising from his bed. He laid down again, and in a few minutes coughed a little and with a sigh the end came easily from heart failure.

The late Richard Armstrong was born near Peterborough and came to Keewatin twenty-five years ago, and since at time has been a steady employee of the Lake of the Woods Milling Co. being warehouse foreman. He was a consistent member of the Presbyterian church, of fine character and the friend of all who knew him. He was also a faithful member of Minnetonka Lodge of Oddfellows, and of the Keewatin Orange Lodge.

He was married forty-five years ago to Miss Caroline Munro, but there were no children to bless their married life, but it was a happy one nevertheless. The deepest sympathy of all is felt for the bereaved widow in her great loss. There are four brothers and one sister of the family surviving: Fred H., William, John M., and George, and Mrs. R. F. Cummings, all of Keewatin. The funeral took place to Lake of the Woods cemetery, with the Oddfellows' impressive service, and was largely attended.—Keewatin Enterprise.

JOHN MORRISSEY.

DOWNEYVILLE, July 2.—The death occured in St. Joseph's Hospital, Peterboro, Tuesday of John Morrissey of Downeyville. Deceased was in the hospital only a few days and his illness was short, and his death came as a great shock to his family and country at large. Deceased was born in this place 80 years ago and resided here all his life. Just last year he celebrated his twenty-fifth anniversary of his marriage. The funeral was held Saturday morning from his late home near the village and was very largely attended by numbers from the surrounding towns and villages. The funeral mass was said by Rev. Father Galvin, assisted by Father McGuire and Father Guiry, both of Peterboro. Rev. Father Guiry, who knew the deceased since childhood, spoke briefly on his life and his great loss to his family and the community in which he lived and offered his sympathy and that of everyone there to the grief-stricken wife and family and especially to the parents, who were present, and many in the congregation were visibly affected. The service at the grave was conducted by Rev. Father Galvin, assisted by Rev. Fathers Guiry and McGuire. The pall-bearers were: Messrs. James O'Neill, Michael O'Neil, Jos. M. Lucas, Ed. C. Hoolihan, Thos. Morrissey and T. J. Morrissey.

Deceased leaves to mourn the loss of a loving husband and father, nine children; five daughter, Mrs. Walter Herlihey, Mary, Regina, Camilla and Cecelia, four sons, Joseph, Burt, Ray and Frank, all at home, besides his aged parents Mr. and Mrs. David Morrissey of Lindsay, two sisters, Mrs. Ed. C. Hoolihan of this city and Mrs. John O' Reily of Lindsay, two brothers, Thos. and T. both of Emily.

"I am a mere syphon at home," testified a husband in a London court.

Seven radio beacons have been established on the Great Lakes.

There are no snakes in Greenland.

Honolulu is to have a war memorial.

A fireless cooker was patented in England in 1857.

The first state to establish a state university was Georgia.

9-YEAR PASTORATE CLOSED ON SUNDAY

Rev. P. L. Jull of Lakefield United Church Preached Farewell Service.

LAKEFIELD, July 2. — A very large congregation assembled in the United (Presbyterian) church on Sunday evening for the concluding service of Rev. P. L. Jull's pastorate. The evening service in the Regent street church was given up and Rev. S. A. Kemp assisted Mr. Jull in the devotional exercises.

Mr. Jull spoke briefly of his coming departure and of the pleasant memories he has of the past nine years and its delightful relations with the community. The speaker said he was built on community lines and with an ancestry which includes Anglican, Baptist, Methodist and Presbyterian forebears it is hard to be sectarian. In working in the mission fields of the West among all the Protestant churches and Roman Catholics he had gained a broadened outlook and in the nine years spent in Lakefield there were numerous changes in other denominations and it was often his lot to be a helper in the intervals which increased the broad vision of community life. There have been many pleasant community gatherings at the curling rink and elsewhere and it will be a pleasure to return and renew the delightful relations. Relations with brother clergy were always helpful and inspiring.

During the offertory Mrs. MacMillan sang very sweetly, "Beautiful Isle of Somewhere," accompanied by the organist, Miss Etta Garbutt. Mr. Jull took his text from the 20th verse of the 3rd chapter of the Revelation of St. John the Divine, "Behold I stand at the door and knock."

Mr. Jull's Address.

The world's greatest need today is Jesus Christ. There is nothing that men and women under every condition stand in as great need of. Man is a spirit and because of that he can't be satisfied with merely material things. Every man and woman stands supremely in need of Christ who teaches them how to live and how to live together. Wars and rumors of wars, strikes and lockouts occur because men can't agree to settle their differences. Political, social and domestic disturbances occur for the same reason. Many of the latter are aired in the divorce court but most of them are not. All these things show us that we need Christ to teach us to live together.

How shall we get Christ? That is the church's business, primarily to give Christ to the world. It is not the primary object of the army or navy or industry, commerce, the press, schools or the lodges and societies of men and women who teach service, brotherhood and chivalry. They all have their share of responsibility but it is the church's business to lay the healing hand or seek bodies and to train human minds to think aright and to teach us how to live.

The church cannot give what it has not and unless the church has the spirit of Christ it cannot communicate it.

The Church of Laodicea.

The church is the body of Christ and it is possible for the Church of Christ to be Christless, the body of Christ in which the spirit does not dwell. Christ is pictured as knocking at the door of the church in Laodicea which was a beautiful church with rich members who had an exalted opinion of themselves. They had wealth, and all the appointments to worship in comfort and their handsome edifice looked like a church but Christ's spirit was lacking. They were neither hot nor cold but complacent and self satisfied which was so disgusting to Christ that He said, "I will spew thee out of my mouth." They had locked Christ out of their church. A people's own judgment and that of Christ are often vastly different.

Last week in Chicago one of the greatest, if not the greatest, demonstrations took place of organization and power with richly robed ecclesiastics who elevated the Host before thousands of worshippers. It was a remarkable occasion where more than a score of countries were represented, and where a wonderful demonstration was given of the visualized power of the Roman Catholic church with its three hundred million members.

A year ago some of us were at the inaugural service of the United Church of Canada, held in the Arena, Toronto, where three great historic bodies united to form one great union. If the Church of Canada is alive to the home missionary problem it will make a bold appeal to the people to forget the divisions and remember the unity.

In the Roman Catholic church the the watchword is Catholicity; in the United church it is a national idea for great Canadian national problems.

Some bodies lay great stress on their historic name and the Apostolic succession and their forms of creed but in this is there not great danger of greatness producing littleness. The multitudes and the power will so fill our eyes so that we forget Christ within our lives and unless Christ's spirit is in the church, Christ is not there and if He is not there our pageantry, pomp and wealth are empty show and the body of Christ becomes an empty shell.

The church in Laodicea was a beautiful embalmed corpse and it is not the corpse of Christ but his living body which will save Canada and the world.

The body of Christ should be vibrant with life and should be able to face responsibilities and be able to teach, to comfort and to help. It is a great necessity that the body of Christ should be more than a mere name. If He came to Lakefield He would speak English, wear modern clothes and be concerned with our sins and sorrows, our problems and our tasks and responsibilities and He would stand for truth and righteousness and for promoting the spirit or brotherhood and love. He would be facing our modern life and it is our part to do what Christ would do if He was here today. One can't help feeling that we are spending our immense amount of energy in doing what Christ would not have time to do if He was here. We should be grappling with the problems of life and of bringing the power of God into and hearts of men. Imperfections, coldness and lack of harmony do not come from Christ but show a lack of His spirit. Imperfections in our lives are due to the fact that we are not sufficiently Christian. There are many beautiful attributes which are of Christ, such as fidelity to the common task, faithfulness, charity, which covers a multitude of sins, loyalty, faith, trust and courage.

There are too the ugly things which we deplore and which are not from Christ such as lack of harmony, coldness, slackness, narrowness and bigotry.

Christ stands at the door knocking to get in and His admission is a personal matter; we hold the keys and the door opens inward and the home of Christ is a willing heart. Our acceptance of Christ means to accept wholly for when He comes He comes to reign and many things will have to be cast out.

He changes our lives as He did that of Saul of Tarsus, who from being an enemy to the Christian church became through the spirit of Christ. Paul the Apostle who, instead of thinking the world owed him a living, knew that he owed the world a life. Christ is our friend, councillor and guide and will never fail us. He says: "Lo, I am with you alway even unto the end of the world."

The voice of God is speaking to the human heart offering us new life in His church, doing His work we say: "Come in Lord and reign and be my king, my master and my friend." The last word I wish you to remember is God's word, Christ's word: "Behold I stand at the door and knock and if any man hear my voice open the door I will come in to him and will sup with him and he with me."

Present to Bride.

A pleasant evening was spent at the home of Mr. and Mrs. J. A. Porter, Regent street, on Saturday, where the executive of the United (Presbyterian) church Sunday school met and presented Miss Beatrice Johnston, a bride of the month, with a pair of Dutch silver candlesticks on behalf of her friends and coworkers in the Sunday school. The superintendent, Mr. A. J. Kidd, made the presentation and expressed the good wishes of himself and his colleagues for many years of happy wedded life. Miss Johnston replied in a fitting manner thanking her friends for the gift and assuring them of the happy memories she will always cherish of her relatives with them.

Personals.

Mr. Ivan Crowe has been transferred from the local branch of the Royal Bank of Canada to the Lindsay branch.

Mr. J. A. Creasor returned to the village on Monday after an absence of several months.

Mr. and Mrs. A. B. Burrows, Miss June and Master Bernard were guests of friends in Newcastle last week for a day or two.

Rev. and Mrs. P. L. Jull and Miss Ruth and Masters Kenneth and Gordon leave this week for their new home in Brooklin, Ontario, where Mr. Jull has been appointed to the pastorate of the United Church.

Miss Dorothy Langley returned home on Saturday from Bishop Bethune College, Oshawa.

Miss Dora Darling of Rochester is making an extended visit to her father in the village.

Mr. E. Hummell of Peterboro was in the village on Tuesday last on business.

Mrs. J. E. Galvin has returned from a pleasant visit to Mr. and Mrs. Harold Lowery (nee Marjorie Galvin) in Cleveland, Ohio.

Misses Elsie Kidd and Mina Young left on Monday for the teachers' trip through the Canadian West and also to Alaska.

Miss Florence Hewitt of Macdonald Hall, Guelph, has returned home for the summer vacation.

Mr. J. A. Creasor spent Wednesday last in Toronto on business.

Mrs. W. C. Dunford and daughters of Toronto are guests of Miss Amy Watson.

Rev. M. Dwelley of Young's Point was in charge of the evening services in St. John's church on Sunday evening.

Rev. Walter Cox was the special preacher in St. Luke's church, Peterboro on Sunday evening on the occasion of their fiftieth anniversary.

Mr. Roy Windrim of Omemee was in the village on Sunday last.

Mr. Robert Watson spent a few days last week with friends in Peterboro.

Mr. J. A. Creasor spent the week end at Stoney Lake.

Mr. J. W. Williamson of Toronto was in the village last week on business.

Miss Rhoda Baldy of Niagara Falls is the guest of Mr. and Mrs. William Watson, Jr., Burnham street.

Mr. Ralph Bickell has been transferred from the Lindsay branch of the Royal Bank to the Lakefield branch.

Mrs. J. H. Chant, who spent ten days in the village, returned on Saturday to Unionville.

Mr. Leo J. Garvey has returned from Porth Arthur where he spent the past year on the teaching staff of the High school.

Mrs. Laurence Grahame moved on Saturday to "Kawanna", Stoney Lake, where she will spend the summer.

Miss Mary Hewitt is at McCracken's Landing for the summer.

Dr. and Mrs. F. H. Lingwood have moved to their home in the village where they will reside in future.

Mrs. Melville Moncrief and Miss Eunice of Omemee were guests of Mr. and Mrs. George Preston, Smith street, last week.

Mr. and Mrs. A. B. Burrows were in Peterboro on Sunday.

Mr. and Mrs. Grant and family of Toronto have moved to the village for the summer and have taken Mrs. Henry's house on Chippewa avenue.

Mr. Carmen Payne returned last week to Pointe Ann after spending a few weeks in the village.

Mr. and Mrs. E. W. Bailey were in Peterboro on Saturday.

Mrs. G. G. Hendren and sons, Ralph and Donald spent last week in North Monaghan.

Mr. and Mrs. Robert Renwick and Miss Renwick of Dromore and Mr. Lewis Renwick of Port Stanley were guests of Mr. and Mrs. T. Braden last week.

Mr. and Mrs. Hilliard Reid and family of Nassau were guests of Mr. and Mrs. F. C. Crawford on Sunday.

Miss Fanny Northcott spent Friday in the village with friends.

Messrs. J. F. Lillicrap and A. B. Burrows attended the Chamber of Commerce convention in Belleville last week.

Mr. Kenneth A. Mackenzie of St. Catherines is visiting his parents, Rev. and Mrs. A. W. Mackenzie at "The Grove."

Mr. A. E. Dawson of Toronto was a week end visitor in the village.

Mr. F. R. J. MacPherson of Peterboro was in the village on Tuesday last, on business.

NORWOOD NEWS.

NORWOOD, July 2.—Mrs. Richard Howard of Smith's Falls left Mr. and Mrs. Ford Tumelty, Mrs. during the week on a visit with friends in Western Canada.

Mrs. Claude Bongard is visiting friends in Toronto.

Mr. Carl Purdy of Cordova Mines was a recent guest of Mr. Ralph Greenbank at "Lowlands."

Rev. T. M. Wesley was in Peterboro on Saturday.

Mr. and Mrs. John Weir spent last week with friends in Belleville and Madoc.

Mr. and Mrs. Ford Tumalty, Mrs. W. Tumelty and Mr. Earl Tumelty of Madoc were recent guests of Mr. and Mrs. John Weir.

Mr. and Mrs. O. Johnston of Western Canada were in the village during the week. Mr. Johnston, who was formerly employed in the local branch of the Union Bank was calling on old friends.

Mr. and Mrs. Adam Patterson left on Friday to visit their son, Mr. Norman Patterson in Rochester, N.Y.

Miss Bessie Brackenbridge, who has taught for the past few years in the Elgin school has resigned and accepted a postion on the staff of the Lindsay public school.

Mr. and Mrs. Albert Wellman of Connecticut and the former's father, Mr. Wellman, of Rawdon were recent guests of Mr. and Mrs. Nelson Wellman.

Messrs. H. and G. Goden and Mrs. Major of Buffalo were recent guests of Mr. and Mrs. Harry Goden.

Mr. and Mrs. Garfield Crowe of Warsaw were guests of the latter's parents, Mr. and Mrs. R. Beamish on Wednesday.

Mr. and Mrs. John Weir were in Peterboro on Sunday.

Mr. W. Clarke and daughter Virle, spent a few days in Toronto recently.

Mr. and Mrs. A. C. Stilt of Rochester are guests of the Misses Mary and Maggie McMillan.

Mrs. William Terry of Toronto was a recent guest of Mr. and Mrs. G. A. Brethen.

Miss Bessie McNaughton of Peterboro is visiting her parents, Mr. and Mrs. John MacNaughton.

Col. T. D. Johnston, M.L.A. of Otonabee was in the village during the week.

Mr. and Mrs. Harry Goden and family left on Thursday on a motor trip to their old home in Quebec.

Mr. John Moore of Roseneath was in the village on Sunday.

Mr. and Mrs. H. Martin of Toronto and Mrs. A. McGee were guests of Mr. and Mrs. Wes McMaster at South Dummer on Sunday.

Miss Janet Brackenridge of Westwood is the guest of Mrs. James Buck, Ridge street.

Mr. A. Ball was in Montreal during the week, on business.

Mr. and Mrs. G. A. Brethen and Miss Mary Knox were in Picton during the week attending the twenty-fifth wedding anniversary of Mr. and Mrs. Matthew Knox.

Mr. George Morton of the Royal Bank staff is holidaying at his home at Bonar Law.

Mr. Willard Stillman returned home from Camp Borden on Saturday.

Rev. Father J. J. McCarthy has returned from Chicago where he had been attending the twenty-eighth Eucharistic Congress.

Mrs. Bessie Beverage and father, Mr. James Meikle, also Mr. Napier Meikle of Toronto have opened their home here for the summer.

Mr. Mark Lonsberry moved during the week to Lakefield, where he has secured employment.

Mr. and Mrs. Fred Bell of Warsaw moved to Norwood last week.

Misses Grace Gillespie, Dorothy Toye and Margaret Graham, who have resigned from their positions on the High school staff left for their homes last week.

Miss Mary Barrie, who has been teaching in the Public school No. 6, Asphodel, has resigned. Her pupils and friends in the section presented her with a pair of Dutch silver candle sticks, and a silver fruit bowl during the week. Miss Kathleen McCarthy has been engaged to take her place.

Mr. J. H. Ginrick of Tyronne, Pa., head purchasing agent for the West Virginia Pulp and Paper Company, was in Norwood last week on business with the company's local representative, Mr. J. R. Baskin.

Mr. R. G. Lawlor, B.A., presided at the departmental examinations held in Lakefield last week. Mr. Richard Lees, M.A., of Peterboro presided at Norwood.

Mr. and Mrs. W. Beckett and Miss Doris Beckett motored to Toronto during the week to visit friends.

Mr. Russell Gardner, Phm.B., has accepted a position in Mr. E. A. Simson's drug store at Trenton.

Miss Ruth Stillman has returned home from Toronto and is with her parents at the Unnted church parsonage.

Mrs. W. Spence and Mrs. S. Ivey, who have been visiting friends in Boston, Mass., Montreal and Ottawa have returned home.

A large number from the village attended the circus in Peterboro on Friday.

Miss Cora Nicholls, who graduated from the Nicholls Hospital recently, has been successful in passing her R.N. exmination. Her many friends extend congratuations. Some of the other graduates will write on the examination in the fall.

Rev. G. H. Copeland and Mrs. Copeland celebrated their golden wedding on Monday, June 28, at their home at 87 Dearborne avenue, Toronto. Mr. Copeland is a former pastor of Norwood Methodist church. Their many local friends extend congratulations.

Mrs. Hugh Robb gave a trousseau tea on Friday afternoon last in honor of her daughter, Miss Reta Robb, whose marriage to Mr. Roderick Pakenham, B.A., takes place on Wednesday night.

Miss Edith Elliott was hostess at a miscellaneous shower given on Saturday afternoon in honor of her cousin, Miss Bessie Whyte, who received many useful gifts. Later in the evening the guests motored to the home of Mr. and Mrs. Gordon Girvin to see the trousseau of the bride-to-be.

Miss Velma Davidson of Havelock sang on Sunday at both the morning and evening service in the United church. Miss Davidson who has a sweet and powerful voice, captivated the large congregations in attendance.

A large number of the local orangemen and a number of visiting brethren, also some members of the L.O.B.A. attended divine service in the Anglican church on Sunday afternoon when Rev. T. J. O'Conor-Fenton gave a very instructive and inspiring address.

Tintex
TINTS AS YOU RINSE
Keeps Silk Stockings like New
Sold at all Drug Counters
Tints & Dyes ANYTHING

Snow-white Clothes

Blue is indispensable *every* washday for it is the *only* thing that will neutralize the yellowish tint in freshly washed clothes.

For pure white linen, you can rely on

RECKITT'S BLUE

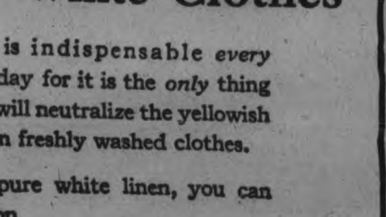

Here's a real "shortcake"
SHREDDED WHEAT
with berries and cream

"BRASS"

SATURDAY SPECIALS

STORE OPENS 8.30 A.M. CLOSES 11.30 P.M.

STRAW HATS
BEST UNDER THE SUN
The Newest Styles
Regular up to $3.00
$1.95

ATHLETIC COMBINATION UNDERWEAR Button and Buttonless 94c

MEN'S SILK HOSE All Shades All Sizes 75c Quality 3 FOR $1.00 39c

COATLESS BRACES Regular 50c 39c

ALL-WOOL GOLF HOSE Regular $2.00 98c

SPORT BELTS Reg $2.25 98c

SHIRTS Regular up to $3.00 All Sizes 3 FOR $4.00 $1.39

PYJAMAS Forsyth, Arrow, Tooke and Strand makes. Regular $3.00 1.98

TROUSERS Khaki White, Black and Stripe Duck. Regular up to $3.00 1.79

WORK SHIRTS 79c

FLANNEL TROUSERS Newest Style 3.50

BALBRIGGAN SHIRTS AND DRAWERS 49c gar

FANCY HOSE Latest Patterns Regular $125 75c

SHIRTS
FORSYTH — ARROW
STRAND — TOOKE
English and Canadian Broadcloth in all the plain and fancy shades. Collars to match and attached. Every Shirt guaranteed. Regular up to $4.00 ..... 3 FOR $5.50
1.98

UNDERWEAR
BALBRIGGAN COMBINATION
Short Sleeves and Short or Long Legs
98c

COTTON BATHING SUITS 98c Reg. $1.50

LADIES' SILK HOSE Reg. $1.00 39c 3 FOR $1.00

MEN'S CAPS Reg. $2.00 Newest Styles 98c

MEN'S GARTERS Reg. 35c 23c

100 P.C. PURE WOOL BATHERS Reg. $4.50 2.98

BRASS
329 GEORGE STREET
IN THE HUB OF PETERBORO THE STORE THAT MAKES GOOD

Summer Reading

H. G. WELLS ARNOLD BENNETT SIR PHILIP GIBBS RUBY M. AYRES
SIR A. CONAN DOYLE BARONESS ORCZY MRS. BELLOC LOWNDES
GLORIA SWANSON FANNIE HURST
RABBI STEPHEN S. WISE

Will Write Articles and Stories for The Examiner

THE EXAMINER has just concluded a contract which assures to its readers the best in fact and fiction. This will not detract from the presentation of local and telegraph news, but the new service will give readers of The Examiner a choice of reading matter unsurpassed in any newspaper in Canada.

SOME OF THE NEW FEATURES ARE:

LYRICS OF LIFE	By Douglas Malloch
DAILY EDITORIAL	By Dr. Frank Crane
DAILY SHORT STORIES	By Various Authors
UNCLE WIGGILY	By Howard R. Garis
"SOCH A LIFE," a Fable in Slang	By J. L. Leibson
"TROUBLES THEY NEVER HAD" and "CHOOSE YOUR NEAREST EXIT," Daily Cartoons	By Bruce Bairnsfather
WHO WROTE THIS? A Daily Educational Feature	By J. Wilson Roy
CORRECT ENGLISH, A Daily Pointer	By C. N. Lurie
"It's Different When It Happens to You," A Daily Comic Strip	By Rube Goldberg
YOUR NAME	By Joseph Kaye
LOVE LETERS THAT MADE HISTORY	by special request
Illustrated Lily Poem on Child Life, By Shirley Rodman Williams and "Once Upon a Time," the Popular Fairy Tale Strip for Children	By W. J. Enright

SERIALS WHICH WILL APPEAR IN THE EXAMINER

During the next year include "Don Juan," "Tracked By the Police," "Don't Tell the Wife," "The Black Diamond Express," and "Irish Hearts."

LOCAL STORIES

By a staff of eight qualified writers—all the news—the best of the features

In The Daily Examiner

Others Who Will Contribute

NICHOLAS MURRAY BUTLER
WILLIAM ALLEN WHITE
IDA TARBELL
WILL IRWIN
CHARLES G. NORRIS
HUGH WALPOLE
REBECCA WEST
ALEXANDER BLACK
HERBERT ADAMS GIBBONS
YUSUKE TSURUMI
INEZ HAYNES IRWIN
ISRAEL ZANGWILL
HENRY ARTHUR JONES
COMPTON MACKENZIE
J. D. BERESFORD
H. DE VERE STACPOOLE
NELLIE McCLOE ROSS
MAY EDGINTON
CYNTHIA STOCKLEY
IDA CLARKE CLARKE
MAUD CUYDEN
CORINNE ROOSEVELT ROBINSON
MIRIAM A. FERGUSON
SHEILA KAYE-SMITH
ISABEL PATERSON
FRANCIS MARION
[illegible] BEATTY

EXAMINATION RESULTS

CAMPBELLFORD, July 2.—The list of Public School pupils who were successful in their mid-summer examinations is as follows:

Kindergarten Primary to Primer at Easter.

Rosey Beaudoin, Lorna Davis, Alice Hay, Hazel Leblanc, Cara Lucy, Pauline Nesbitt, Marie Seaborn, Glennis Shaw, Gerald Clarke, Harold Cochrane, Douglas Haig, Edwin Haig, Kenneth Haig, Arthur Lindsay, Harold Lloyd, Desmond McGregor, Frank Naylor, Douglas Nicholas, Mac Nicholas, Wiley Phillips, Kenneth Pryke, Richrd Rands, Neail Rodgers, Clifford Sampson, Roy Scott, Passchy Saborn, Alfred Thrower.

Senior Primer to Junior I, at Easter

Dorothy Buchanan, James Brbank, Burrill Cassan, Clarence Dncalfe, Mayde Irwin, Hazey Lindsy, Douglas Long, Elsie McPherso, Phyllis Pickering, Charles Smit, Rose Snelling, Marion Ryder, Helo Hind, Donald Todd, Mac Atkinso, Vistina Sinclair, Oscar Taylor; coditional, John Parcel.

Jr. Primer to Sr. Primer, at Easte

Gladys Brown, Elma Carter, Jr Clarke, Margaret Ellis, Lorrain Dunk, Vivian Ferguson, Donal Fra, Della Gardner, Miresa Lindsay, Ethel Lindsay, Murray Meikle john, Theone McArthur, Evelyn Oliver, Viola Parcel, Helen Pallise, Lauretta Rodger, James Sander Willie Shaw, George Shaw, Harr Salisbury, Lloyd Thompson.

Sr. I. to Jr. II.

Honors—M. Stewart, W. Snelling, B. Cassan, E. Campbell, C. Duncalfe, G. Poulton, I. McGregor, V. Hinds, M. Hollings, R. Heaslip, M. Salisbury, D. Long, A. Abernethy, G. Scott, C. Blake, M. Ryder, F. Pettifer D. Moore, D. Pickering, M. Dalgleish, A. Flint, J. Sanders, B. Frederick, E. Wood.

Pass—M. Atkinson, F. Beaudoin, D. Buchanan, J. Burbank, S. Cassan, R. Covert, G. Ellis, J. Free, F. Hay, L. Herriot K. Kingston, A. Lambert, K. Parcels, D. Blake, A. Dunk, G. Fox, R. Moore, R. Scott, C. Young, B. Linton, H. Hind, C. Mainprize B. Morrison, V. Sampson, V. McComb, G. Dingman.

Recommended—P. Adamson, H. Rowe, R. Snelling.

Promoted conditionally—L. Abernethy, W. Carter, E. Flint, C. Hunt, F. McArthur, T. Saunders, R. Watson, D. Taylor.

Jr. I to Sr. I—A. Batman, F. Page, D. Southern, M. Waddell, E. Macpherson, D. Todd, C. Smith, M. Irwin.

Second to Third.

Honors—Stella Free, Rose Clarke, Charlie Light, Irene Sutton, James Dickson, Robert Collins, Dan Flint, Roy Wilks.

Pass—Ethel Easton, Thelma Hollings, Evelyn Lofschy, Glenora McPherson, Cecil Lloyd, Pearl McComb, Donald Owens, Charlie Couch, Alfred Potts, Douglas Watson, Jean Haig, Freddie Bennett, Wesley McArthur, May Stotts, Joe Dunk, Ruth Hall, Norman Rodgers, Willie Donald.

Recommended—Cecil Hunt, May White, Raymond Wragge, Fenice Joyce, Douglas McArthur, Donald Scott.

Jr. III to Sr. III.

Honors— Marion Cairns, Irvin Blair, Mary Coxwell, Arnold Bates, Lois Meyers, Mildred Hubble, F. Frederick, Alta Hay, Helen Coxwell, Mildred Easton, C. Outingdyke, Mary Smith, Hattie Mainprize, Berna Dooher, O. Reid, D. Collins.

Pass—Elvin Stephens, Evelyn Stotts, Josephine Redden, Kenneth Collison, Willie Hollings, Eileen Hall, Maida Joyce, Francis Pettifer, Evelyn Southern, Ina Lang, Reta Hutcheon, Helen Cochrane, George White, Bessie Campbell, Eva Moore, Melvin Dunk, Willie Mason.

Jr. III to Sr. III.

Honors—Williamene Allan, Marguerite Heaslip, Marion McArthur, Mary Shaw, Chorrin Cassan, Sadie Lofchy, Jack Brown, Donald Moore.

Pass—Evelyn Todd, Aileen Linton, Eva Nicholson, Grace Potts, Dorothy Pryke, Margaret Covert, Charlie Collard, Donald Couch, Clarence Cochrane, Hugh Adams, Donald Dunk, Bruce Grills, Bernard Hollings, Keith Bailey, Douglas Rubions, Harry Bennett, Donald Montomery.

Recommended—Grace Labrash, Grace Cairns.

Sr. III to Jr. IV.

Morley Dingman, Billy Scott, Io— McPherson, Leslie Wilkes, Vi— Gardner, Margaret Blake, Thel— Scott, Agnes Moore, Fred Pal— er, Carlton Ferguson, Jack Dooh— Manson Labrash, George Sea— n, Mable Lawford, Agnes Bak— Alfred Stocker, Ella Cock, Mar— Dickey, Nadoo Reynolds.

Recommended—Max Lloyd, Vivi— Reynolds.

HASTINGS, July 2.—Promotion report for the Hastings Public School for 1926:

Senior Room.

Senior IV to Senior IV—Jack Pratt, Everett Whitred, Helen Smith (r), Georgina Beavis (r).

Senior III to JuniorIV —Vivian Kerr, Howard Wilson, Hayden Kelley, Dora Hubbs, Frank Sargeant, Guy Wellman, Iden Bonds, Madaline Bonds, Aletha Brownell (r), Lily Dodd (r), Ina Stewart (r), Harry Simpson (r).

Junior III to Senior III—Evelyn Graham, Panzy Killangbeck, Allan Hubbs, Marie Seymour, Myrtle West, Audrey Doonan (r), Goldworth Hinton (r).

Senior II to Junior III—Andrew McKee (honors), Gerard Scriver, Cleveland Smith, Thelma Richardson, Ethel Davidson, Myrtle Clapper, James Montgomery, Charles Graham, Ernest Blackbourn (r), Louis Brownell (r), Ted Prest (r), Kenneth Doonan (r).)

Junior Room.

Junior II to Senior II—Nicholas Dainard and Sarah Emmorey (honors, and recommended for Junior III), Marie Seymour, Irene Simpson, Sydney Blackbourn, Madaline Dodd, Muriel Bemrose, Gordon Killenbeck, (trial for month.

Senior I to Junior II—Hilda Radford, Gerald Fitzgerald, Bernice Dainard, Irene Sargeant, Harold Ellis, Kitchener Smith, Nellie Davidson, Mildred West, Edith Reynolds, Marjorie Blackbourn, Robert Skinkle, Clayton Radford.

Junior First to Senior First—Valda Mouncey, Charlie Jefferies, Billie Fields, Bert Johnson, Alvin Maidens, Freda McKee, Ralph Fitzgerald.

Senior Primer to Junior First—Reggie Scriver, Gwenny Sargeant Stanley Blackbourn, Vernon Phillips, Elmer Richardson.

Junior Primer to Senior Primer—Irma Fitzgerald, Keitha Mouncey, Daisy Graham, Robert Clapper, Murray McConnel, Stephen Emmorey, Pearl McMillan, Jean Scriver.

Junior Primer—Leta Dainard, Hazel West, Marion Phillips, Jessie Kirk, Errol Hess, Thelma Seymour, Melville Killengbeck, Marjorie Dodd, Leslie Tate, Mary Scriver, Jean Clapper, York Calberry, Gerald Radford, Laura Freeman, Gerald Calberry.

Mr. Thomas Chaplin, principal.
Miss Maudie Spiers, assistant.

NORWOOD.

NORWOOD, July 2.—Following are the results of the Lower School promotion examinations in Norwood High School:

(The letters indicating the various subjects are: English grammar, gr.; Canadian history, h.; geography, geog.; physiography, ph.; arithmetic, arith.; art; botany, b.; zoology, z.; geometry, g.; literature, lit.; Latin, L.; French, F.; composition, c.; algebra, a.)

Lillian Abel—h., geog., art., b., lit., L., F., c. a.

Gerard Bailey—gr., ph., arith., z., lit., F., c.

Blanche Baker—gr., geog., art., b., lit., L., F., c., a.

Leta Baker—b.

Mervin Baptie—ph., z., g., lit., c.

Bertina Beavis—g.

Dorothy Beavis — geog., ph., z., lit., c.

Maud Bongard—gr., ph., arith., z., g., lit., L., F., c.

Verna Buchanan—gr., ph., arith., z., g., lit., L., F., c.

Frances Buck—gr., ph., arith., z., g., lit., F., c.

Regina Cleary—gr., ph., arith., z., g., lit., L., F., c.

Chas. Doherty—geog., art, b., lit., L., F., c., a.

Jack Duffield—gr., ph., arith., z., g., lit., L., F., c.

Hazel Elliott—gr., ph., arith., z., g., lit., L., F., c.

Deema Ferguson—gr., ph., art, b., lit., L., F., c., a.

Douglas Fennel—gr., ph.

Alice Foote—gr., ph., arith., z., g., lit., L., c.

Mary Fowlds—gr., ph., arith., z., lit., L., F., c.

Edon Fry—gr., lit.

Ea Hamblin—geog., art, b., lit., c., a.

Evelyn ly—ph.

William ffernan—gr., ph., arith., lit., L.,

Loretta Herr— geog., art, b., lit., L., F., c., a.

Patrick Howard— ph., arith., z., g., lit., L., F., c.

Russel Learmouth — ph., arith., z., g., lit., L., F., c.

Donna Leeper—gr., ph., arith., z., g., lit., L., F., c.

Jean McDonald—L., F.

Mavis McMillan—gr., ph., arith., z., g., lit., L., F., c.

Roscoe McNeely—h., geog., art, b., lit., L., F., c., a.

Flora Metcalfe—gr., ph., arith., z., g., lit., L., F., c.

Marie Metcalfe—h., geog., art, b., lit., L., F., c., a.

Merle Montgomery—gr., ph., z., g., lit., L., F., c.

Florence Nixon—geog., z., lit., c., a.

Dorothy Peoples—gr., ph., arith., z., g., lit., L., F., c.

Ambrose Quinlan—geog., art., b., lit., c.

Donald Rothwell—h., geog., art, b., lit., L., F., c., a.

Edna Richardson—gr., ph., z., g., lit., L., F., c.

Willie Rogers—h., geog., art, b., lit., F., c., a.

Helen—Scott—gr., ph., arith., z., g., lit., L., F., c.

Blanche Stillman—ph., arith., art, z., lit., L., F., c.

Jean Tedford—ph., g.

Margaret Walsh—geog., art, b., lit., L., F., c.

Marguerite Webster—h., art, b., lit., L., F., c., a.

Ronald Webster—gr., ph., z., lit., L., c.

NORWOOD, July 2.—Norwood Public School honor roll for May:

Sr. IV.—Mary Roxburgh, Donald Raddon, Raymond Lumsden, over 60 per cent., Jack Kempt, Eva McConnell, Harvey Bongard, Wanda McMillan, Elsie Girven and Winnifred Pearce (equal), Elizabeth Thomson, Lillian Parker, Thel— McGee, Hubert Carbrey, Lulu Bo— gard.

Jr. IV.—Hon., May Webster, De— lla Rogers, Maynard Bongard, Eve— yn McMillan.

Sr. III.—Vera Coote, Alice M— lins, Jean Wellman, Fay Rusa— Robert Varley.

Jr. III.—Rosie Beavis, Margar— Marks, Hugh Adams, Milton A—

en Scott, Harr— Vandeburg.
II.—Eleanor— arks, Ethel Baker,
Frances Kelly, rthur Bitten, Earl
Bongard, Ver— Gardner, Evelyn
Goden, Willi— Baskin, Osmond
O'Conor-Fento— George Gerow,
Ernest Goden, ilfred Bongard.
I.—Garfield— Hutchinson, Mary
Borland, Ches— r Walker, Gertie
Davis, Pat. Th— by, Mildred Rogers,
Leta Mason, a Wellman, Nelson
Townsend, E— o Rogers, Alex.
Lumsden, Ma— aret Selkirk.
Primer A— Ollie Ferguson,
Verona Ni— holson and Mar—
guerite Gar— ner equal; Albert
McLennan, Gordon Simpson,
Kenneth Wes— y, Evelyn Buck, Mar—
garet Brethe— Ross Baker, Frances
McCabe, Ru— Pakenham, Tommy
McMaster, M— rgaret Baldock, Fran—
ces Thomson, Rolly Buck.
Pr. B.—R— ymond Murphy, Ger—
ald Williams— n, Makepeace McNeil,
Marion McR— e.
Pr. C.—M— y Patterson, Evelyn
Watson, Ste— a Davis, Fleda Lobb
and Bruce B— ker and Harold Lums—
den equal, F— orley Girven, Aileen
Wellman, F— yd Buck and Victor
Ferguson ual, Doris Beckett,
Lloyd Rusa— Olga Metcalfe, Billy
Goden, Don— d Bedore.

BETHANY. ETHANY.

junior room, July 2.—Report of Bethany:

Jr. III. to Sr. III.—Beatrice Darroch (H), E— arl Weatherilt (H),
Stewart Tho— mpson (H), Muriel Patterson (H), Evelyn Bigelow, Jean
Whiteside, Karl Monk, Gordon
Smith, Haro— d Jackson (recommended).

Jr. II. to Sr. II.—Loraine Jackson (H), ary Thompson (H),
Beverley awe (H), Melvin Card
(H), Patri— Poulter (H), Pauline
Thorndyke— Gordon Whiteside, Dor—
othy Fallis recommended).

Sr. Pr. to Jr. I. — Jean Smith,
Phyllis Big— low, Madeline Whiteside, Gwen— oline Bray.

O. NELSON, Teacher.

S. NO. 9, DOURO.

The following is the standing of the pupils of S. S. No. 9, Douro, at the close of the June examinations:

Sr. IV.— Kathleen Heffernan, Lizzie O'L— ary.

Promote— to Sr. IV.—Mary Garvey, 94 per cent.; Irene Torpey, 85; Loretta D— vlin, 82; Philamene Garvey, 79; V— vian Heffernan, 78; Helen Buckle— , 62.

Jr. IV.— Dorothy Ryan, 77; Joseph Torpe— , 71; Helen Rogers, 70.

Sr. III.— Ella Jones, 75; Frances Williams, — 65; Frank Doherty, 61; William — uinlan, 60.

Jr. III.— Eileen Heffernan, 79; Michael — Leary, 76; Fergus Ross, 70; Jose— h Garvey, 68; Kathleen Hefferna— n, 65; James Collins, 60.

II.—J— seph Ryan, Alphonsus Ross, Ma— rcella Doherty.

Sr. I.— Clement Garvey, James Heffern— .

Jr. I.— Teresa Torpey, Francis O'Leary, Harry Jones, Thomas Heffernan.

Sr. Pr— Dorothy O'Brien, Gerard Heffern— , Thomas Rogers, Fergus O'Brien, William Rogers.

Jr. P— rimer— Bertha O'Connor, seph O'Connor, Hubert Ross Ryan, Robert John Cranley, d— ard Doherty.

RY L. LYNCH, Teacher.

ROSE— NETH, July 2—Roseneath Public S— School S. No. 2, Alnwick, school — report.

Jr. I— to Sr. I.—Olive Pacey, 430; Be— ssie Turner, 421; Edward Turner— , 391; Hazel Co— , 370; Willmart C— overt, 361; Neil B— bin, 341; Mary — Sherwin, 337. Ten p— ils are trying — their entrance examin— ions.

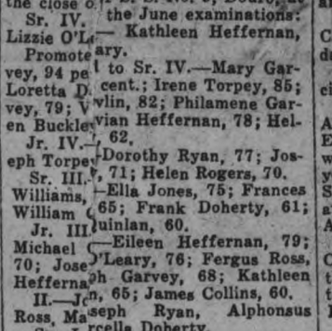

Tanglefoot Fly Paper catches both germ and fly. It's convenient, sanitary and economical—the most satisfactory fly destroyer for use where foods are exposed to the air. It's cheapest by the carton. Every dealer has it.

Report later, Marcena Davey, teacher.

Promotions of Junior Room.

Sr. II to Jr. III—Avis Towns 451; honors; Ilaine Carew, 434, honors; Glen Brisbin, 430, honors; Joy Morrison, 425, honors; Evelyn Robins, 406; Stewart Nichol, 402; Marie Mouncey, 393; Harold Coyle, 376; Jessie Mouncey, 360; Billy Halstead, 343; Lloyd Nichol, 314, recomended; Lois Taling, in quarantine recommend.

Jr. II to Sr. II—Earl Radley, 314, honors; Iris Pyatt, 310, honors; Irene Sherwin, 302, honors; Charlie Hogg, 301, honors; Cecil Robins, 226.

Sr. I to Jr. II—Harold Mouncey, 308; Carl Simpson, 301; Allen Pacey, 280; Archie Blodgett, absent.

Jr. I to Sr. I—Elsie Sherwin, 228; Oswald Covet, 222; Olive George, 218; Hubert Sherwin, 215; Thelma Blodgett, 199.

Sr. Primer to Jr. I—Myrtle Hogg, Luella Timlin, Beatrice Lovelace, Marian Towns, Marjorie Carew.

Jr. Primer to Sr. Primer—Clark Mouncey, Verna Radley, Olive Linton, Marjorie Sherwin.

Beginners—Laverne Towns, Jean George, Edith Covert, Frank Linton.

Bertha A. Clark, teacher.

S.S. NO. 16, OTONABEE.

Sr. IV—Harold Kitney, honors; Madge Huston, honors; Jean Wilson, honors; Harold Wilson.

Jr. IV—Harold Rylott, Kenneth Rose, failed.

Sr. III—Davy Wilson, Olive Matthews, Norah Fitzgerald.

Jr. III—John Kitney, Earl Rylott, Keith Belfry, Harry Adams, recommended.

Sr. II—Mildred Lush.

I—Helen McMartin, Annis Sucie, Margaret McMartin, Melissa Casey.

Primer—Alice Belfry.

Beginners—Dorothy Russel, Ferne Sucie.

Teacher—Doris Palmer.

ROSENEATH NEWS

ROSENEATH, July 2. — Mr. Thomas Redding of the Storm King, Limited, Toronto, is here on a fishing trip and guest at the Turner House.

Miss Annie Brown accompanied Mrs. Jennie Brown to her home in Lindsay.

Mr. Herman Blodgett left for a trip to Colorado to visit his sister, Mrs. Dawe, formerly Miss Clara Blodgett.

The Women's Institute will meet at the home of Mrs. W. Jackson in the village on Friday afternoon, July 2, at 2 p.m.

The annual district meeting of the Women's Institute will be held at Fenella on Wednesday afternoon, June 30.

Mr. Elliott Moses, Indian Agent of Brantford, has been staying at the Turner House. Mr. Coyle and Mr. Moses have been doing work among the Indians at the reserve in Alderville.

Mrs. George Thomas and daughters of Peterboro have come to spend their vacation with her parents, Mr. and Mrs. Steve Herrington.

Mr. R. Parkes visited friends in Campbellford on Sunday and Monday.

A number from here attended the circus at Peterboro on Friday.

Rev. Harold Wilding, B.A., of Alderville is leaving next month for England on a visit to his father, whom he has not seen for twenty years. Mr. H. Lander of Cold Springs will take charge of his work at Alderville during the month of August.

Mr. and Mrs. Edward Hamblin of Cincinnati, Ohio, have returned to their home after a few days' vacation at the home of Mr. William Brown.

A few from here attended the dance at Gore's Landing last Wednesday night.

Mr. George Turner is home from the C.C.I., Cobourg.

Mr. Rex Dawe, Bethany, motored to Roseneath on Friday and spent a few days renewing his acquaintances, and is a guest of his uncle, Mr. George A. Dawe.

Miss Bertha Clarke is spending her holidays at her home in Campbellford. Miss Clarke is the junior room school teacher here. The children have already rumored how pleased they are that Miss Clarke will be their teacher after holidays.

A few from here attended the funeral of the late William Isaac at Bethesda on Saturday.

MARMORA NEWS

MARMORA, July 2.—Mr. Marshall McCoy moved on Thursday into the residence owned by Mrs. H. M. Jon—

Mr. W. — Pearce spent Thursday in Belle—ille.

MARMORA, July 2.—Margaret, widow of the late Richard Campion, passed away at her residence on Monday afternoon at an advanced age after a long illness. Her husband predeceased her four years ago. Surviving her are no children, but many relatives, which include Messrs. H. R. Pearce, F. S. Pearce and R. Campion, nephews, and the Misses A. and M. Pearce, nieces, all of this village. For many years, like her husband, she was a faithful member of St. Paul's Anglican church.

The body of the late Tom Callahan, a former resident of Marmora, was brought on Monday morning by motor hearse from Omawa for interment in the R. C. cemetery. Deceased passed away in that city on Saturday.

Mr. and Mrs. Fred Numley of Niagara Falls, are visiting the latter's parents, Mr. and Mrs. J. Fletcher.

Mrs. Will Robertson, of Toronto, is visiting her sister, Mrs. Charles —roy.

Messrs. G. West, T. Burnside and — Fraser, of Madoc, took in the — o-Alemite game on Monday.

W. Ralph is visiting at his —

STARS AND STRIPES BUT NO UNION JACK

American Vessel in Trent Canal Shows Lack of Courtesy

LAKEFIELD, July 2.—A large and luxurious private yacht passed through the canal one day last week flying the Stars and Stripes but no Union Jack. This negligence has aroused a good deal of hot feeling among loyal Canadians. To put it mildly it is unneighborly to act in such a discourteous way to a neighbor and Canadians have the right to expect and enforce espect to our flag and our laws. Incidents of this sort occur each year and tend to widen the breach beween the neighboring countries and do no good unless the jingoism of the American gives its devotees any satisfaction.

Miscellaneous Shower.

On Tuesday evening last about sixty ladies gathered at the home of Mr. and Mrs. Charles Thomson for an interesting and very pleasant event, viz., the presentation of a miscellaneous shower to Miss Beatrice Johnston, a bride of this month. To the familiar strains of the wedding march, played by Mrs. M. P. Kennedy, two demure little maidens (Misses Jean Knox and Doris Chittick) drew in a decorated waggon laden with gifts for the bride-elect. The waggon was trimmed with crepe paper and summer flowers in pink and white, and was much admired. The gifts which were numerous and varied and there were few, if any duplicates, and included articles useful for boudoir, kitchen, living room and dining room.

When the gifts were all opened by Miss Johnston, assisted by Mrs. Melville Moncrief and Misses Mollie Thomson and Lelda Northey, the bride-elect in a neat little speech thanked her friends for their kind remembrance of her on this occasion and assured them of her appreciation not only of the gifts but of the kindly spirit which prompted the giving. The remainder of the evening was spent in conversation and Music. Mrs. McMillan, Mrs. D. H. Webster and Miss Cullen contributing solos with Mrs. M. P. Kennedy as accompanist. The gathering dispersed about eleven with many expressions of good wishes and congratulation to the bride-to-be and thanks to Mrs. Thomson and her daughters for affording the opportunity for the delightful evening.

Lilac Social.

A lilac social was held on Monday evening last under the auspices of the Ladies' Aid of the Regent street church in the school room of the church. Lilacs in profusion were used in the decorating scheme and were not only beautiful to look upon but their delicious fragrance permeated the room. Mrs. W. A. Nixon and Mrs. A. E. Higgins and several other ladies were in charge and are to be congratulated on the successful event.

The following programme was rendered:

Hymn.
Prayer.
Chairman's address—Rev. S. A. Kemp.
Piano solo—Miss Maud Nixon.
Reading—Miss Sharp.
Solo—Mrs. D. H. McMillan.
Piano solo—Miss Zetta Nixon.
Solo—Miss Nelson.
Reading—Mrs. Milburn.
Duet— Mesdames Webster and Purdy.
Reading—Mrs. E. A. Higgins.
Reading—Mrs. Milburn.

After the programme the committee served dainty refreshments to those present and the remainder of the evening was spent informally in games, contests and music. In spite of the weather there was a gratifying attendance.

Annual A.Y.P.A. Picnic.

The annual picnic of the A.Y.P.A. of St. John's church was held on Thursday afternoon to Sandy Point. The attendance was fairly good but if the crowd was not a bumper one the picnic was not behind previous years in enjoyment. Mr. and Mrs. H. G. Fitzgerald kindly allowed the young people the loan of their grounds and a pleasant afternoon and evening was spent. Rev. W. Cox and Mr. C. C. Stenner were the sports' committee and provided lots of fun for the young people.

In the afternoon a game of ball was played between the President's team (C. C. Stenner), and the vice-president's (W. Chappell) team which resulted in a victory for the latter 21-11.

In the evening Mr. Fitzgerald's team clashed with Mr. H. Wannamaker's, with the former victors by a score of 15-8.

The following are winners of the races:

Ladies' egg and spoon race—Miss Dell Watson.

Gent's thread and needle race—Mr. Fitzgerald.

Mixed wheelbarrow race—Mrs. Millage and Mr. C. F. Webster.

Gent's coat and hat race—Mr. Fitzgerald.

Ladies' boot race—Miss Dell Watson.

Gent's walking race—Mr. C. C. Stenner.

Ladies' walking race—Miss Dell Watson.

Gent's time race, one and a half minutes—Mr. C. C. Stenner.

Ladies' time race—Miss Hazel Crawford.

The drive home in the moonlight was another of the pleasant features of the trip which will long remain a pleasant memory.

The marriage of Miss Dorothy Livingstone Gibson, daughter of Mr. O. S. Gibson of Brantford to Mr. Kenneth Alexander Mackenzie, son of Rev. and Mrs. A. W. Mackenzie of "The Grove", Lakefield, takes place at St. Peter's church, Stoney Lake, on Saturday, July 3.

Examinations have been held during the past week in the High school for the Middle school with Mr. R. G. Lawlor of Norwood presiding.

This year "The Grove" has been made an examination centre, and Mr. J. M. Simpson is the presiding officer.

The Entrance examinations will be held on Monday, Tuesday and Wednesday of this week.

Love is greater than spectacles to make everything seem great.
—Sydney

Woman's Happiness

...ests largely on solving ...eir oldest hygienic ...roblem this new way

...be fresh and charming every ...y, to live every day unhandi...ed, to wear sheerest frocks ...ut a second thought, any day, ...here . . . you can now do all, ...y way.

...s called "KOTEX." Ends the ...urity of the old-time sanitary ... Five times as absorbent! ...prices, too. And thus ends ALL ...of offending.

...easily disposed of as a piece of ...e. No laundry. No embarrass...

...ou get it at any drug or depart...t store simply by saying, "KOTEX"; you ask for it without ...ancy.

...osts only a few cents. 8 in 10 ...her class women employ it, ...ves the folly of old ways.

KOTEX
No laundry—discard like tissue

APSLEY NEWS

APSLEY, July 2.—Mrs. William Johnston gave birth prematurely on Wednesday evening to triplets, two boys and a girl. Two lived only a few hours and the third died at noon on Friday. The three little babes, sharing the same coffin were interred in the cemetery at Apsley on Friday afternoon, the Rev. J. W. Ogden conducting the ceremony. The mother survived the ordeal well and is convalescing rapidly.

Services were held in the Orange Hall on Wednesday and Thursday evenings by the Plymouth Brethren.

Mr. Philip Tanner of Chandos, who has been ailing for the past two weeks, was taken to Peterboro on Thursday to undergo X ray examination. Her many friends hope for her speedy and complete restoration to health.

Men are engaged in underbrushing and clearing "Luna Park" on Loon Lake in readiness for the erection of eight cottages which it is reported will take place as soon as possible.

Mr. W. McIlmoyle has opened a summer resort for tourists on Trout Lake.

Ramona Lodge on Loon Lake entertained thirteen guests last week, and large parties are already booked for July.

HELP YOURSELF TO HEALTH

W. K. Kellogg

Children like to eat Kellogg's often!

WITH juicy, ripe fruit, rich milk or cream—what a treat Kellogg's Corn Flakes make.

Kellogg's are always crisp. Easy to digest. Never tough, thick or leathery.

Serve them for supper. For lunch. Between meals. Fine for children—and they love the wonderful Kellogg flavor!

Sold by all grocers. Served at all hotels, cafeterias and restaurants.

Kellogg's

Toasted ALWAYS

Rolling Home at sunset!

After a wonderful weekend on Ontario roads

No speed records were made—for it was a trip of wholesome enjoyment. Two days in the glorious outdoors—in friendly farming country, through alluring woodlands, through fascinating villages and towns.

The trip will be remembered by what was *seen*, not by the speed at which the road was covered. With moderate driving, every beauty spot was enjoyed; every panorama was appreciated.

There is good sense and good business in moderate driving in the country. Good sense, because it enables you to see everything as you go along. Good business because excessive speed is dangerous and destroys the road surface. As the cost of road maintenance is borne by you and other motorists, you are interested in helping along this movement to preserve Ontario's roads.

Those who persist in breaking the speed laws will find a numerous traffic patrol on the highways, whose duty it is to rigidly enforce the law.

THE HON. GEO. S. HENRY,
Minister of Highways

S. ...QUIRE,
...ty Minister

Issued by the Ontario Department of Highways to secure the co-operation of motorists in abating the abuse of the roads of the Province.

43

The ORACLE

This day we fashion Destiny, our web of Fate we spin —Whittier.

Fixed fate, free will, foreknowledge absolute —Milton.

E. A. S.—You have quite a few conflicting elements in your nature, and life to you must have up to date been rather a precarious proposition at times. You have not always been able to steer a clear course, have you? Naturally, you were well-fitted for mental achievements, or matters connected with business and finance. Then again, you had a tendency to domestic life and service to others appealed to you as being the most worth-while thing in life. And you have been ruled to a great extent by change and uncertainty. You have not been easy to get along with, preferring to throw over the most cherished plans in order to prove your own right to a certain position. You are generous and wholesouled with those you like. With others, you are not at all amiable. Large and true in essence you have spoiled many things for yourself by jealousy, caprice and quick temper, although these have not been carried out to great lengths, owing to deterrent influences for good in your own nature. You have not cultivated patience as much as would have been good for you. You could start now, however. It is never too late to mend. You have always had an inclination to value more the affection which you could not gain than the steady, true liking of real friends. You were born on Tuesday. Your colors are shades of tan and buff.

E.T.E.—You were born with a very great liking for pleasure and good cheer, and an aptitude for the fine arts especially acting, singing and dancing. But your life has not followed these channels to any great extent. You have been walled about to a certain extent by reserve and retirement and you have inclined toward the study of the mystic and the occult. Much of what trouble has come to you through your lifetime has been your own fault. You have always resented interference, even when well meant, and you have been inclined to be jealous and exacting in your ways. Naturally large and true, you have always been swayed by caprice, and this has not made for real happiness at times, either for yourself or those about you. You have sacrificed your health to a certain extent through hard work, and in younger life, you were very fond of what you called a real good time. You have never valued to its fullest extent that affection which came easily, rather preferring to look for the liking which eluded you. This is one of the saddest traits in any life, as the good things of affection often are the ones that come most easily, and the truest friends are those who are constant in every situation. You have not always recognized this. To you the valuable thing has been the one out of reach. Well, many people are like this. You are not alone. You were born on Monday. Your color is black.

Pansy.—You are quite a youthful lady, so I am going to tell you some things that you may not appreciate now, but you can look them over in four or five years, and then guide yourself accordingly. You have a strong type of character, and will be well equipped to face the circumstances of life, but you must always watch a tendency to fickleness and change, and try to overcome it, as it is one of the very worst traits, also the commonest. You would make a very good teacher, a desigher, milliner, or business woman of any type. Try to get a good business education, no matter what avocation you choose to follow in life. You are active, independent and persevering, and have a kind, good disposition. You must try always to control your temper and do not become depressed by scolders and fault-finders, whose company you should avoid. Always follow out your own original ideas and make self-reliance your watchword. Dress well and study the art of personal attractiveness. You will be inclined to neglect the arrangement of your hair. Marry while young, a man born in May, July, February or November. March and November will be your good months, Tuesdays and Saturdays your lucky days. You were born on Friday. Your colors are red and brown.

Starlight.—You have good deal of personal attraction, which is often marred by a vacillating quantity in your nature. You are the type that is hard to trust. This is one of the most devastating traits that anyone can possess, and, cMriously enough, it owner often fails to realize that he or she is really fickle and changeable, condoning the fault by asserting a right to individuality and to freedom of mind. You should always associate yourself carefully with others in any enterprise. You will gain nothing by attempting to stand alone and playing the lone wolf, neither will you ever succeed in controlling the affairs of others. Do not try. You are kind-hearted, generous and magnetic, with a strong temper that often gives you and yours much trouble. You are strong in your love for your own people, and will listen to nothing evil about them. You are apt to take a dislike to a person without a real cause, and find it very hard to overcome this trait. You like planning for others, but do not care for detail work. You are fond of rich, highly-seasoned foods, and will do harm to your digestion by this. You would do better in a big city. You were born on Friday. Your color is pink. The day —o ask about, a Tuesday, is one for exercising patience and for making no important purchases.

Insurance.—You were born with a trend toward matters relating to science and business achievement, and should do well in your present occupation, or something higher in line, as promotion comes to you. You have the innate ability to do many things well, but you will be hampered all your life, unless you can overcome this trait, by a fickle and uncertain element in your nature that pulls you this way and that in turn. You may not notice this at once, as you are of the type that thinks very well of yourself, and does not like to see yourself as you really are, but, if you will watch carefully, you will discern this wayward element and also traits of envy and jealousy and quick anger that do not make for peace. In a lesser makeup they would not count for so much, but with you, there are too many fine things in your character to allow weeds to hamper their growth. You will suffer through nervous trouble, caused by an insatiable habit of hurrying things and a desire to finish one task absolutely before beginning another. Try to cultivate the faculty of not seeing little things which annoy and the idea that the other fellow may know as much as you, or perhaps a little bit more, astonishing as it may seem at first. When you get wise to yourself, you may accomplish much. You were born on Thursday, your lucky day. Yous colors are tan and buff shades.

H. F. S.—As I am not a fortune-teller, I cannot answer the questions in your letter. You have a type of nature that is not of the strongest. You were born with a kind and affectionate disposition, but without much efficiency and you have a habit of changing your mind about things that does not always mean success or happiness. If you could strive to have more strength and decision of character, you would do better in many ways. You do not always realize the value of money and are careless about returning borrowed articles. You like to put things off, and this is a very bad habit. You are kind and amiable, with a dislike of cruelty and hard or dirty work. You are easily confused, and dislike crowded and busy thoroughfares. You should try to cultivate habits of order, even in small things, and control worry, anger and impatience. You would make a good real estate dealer. August and December are your good months, and Friday your lucky day. You were born on Tuesday. Your colors are gold and white.

M. L. F.—As I am not a fortune-teller, I cannot answer the question contained in your letter. I can only indicate strong signs in your reading, and what path you should follow to attain success. You were born with a strong, active nature that is rather domineering at times, and a little self-centred, but you have with this a great deal of love for your own people and will do best along lines that point to personal service to others, the service inspired by love. You are generous, kindhearted and ardent at heart, but are inclined to be jealous of your friends and companions. You are always fearing poverty, burglars and robbery, and dread being left alone at night. You are fond of money, and may become miserly as you grow older. You have strong healing powers within yourself, but are apt to have trouble with your lungs, throat and kidneys, and should not allow any disease to gain a hold on you, as medicine is very slow to act in your case. February and September are your good months, and Monday your lucky day. You were born on Sunday. Your colors are the many hues of flame, from rose and yellow to gas blue.

ELIMINATION OF WHITE DIARRHOEA

Birds Should be Tested and Infected Ones Removed.

The elimination of bacillary white diarrhoea from the poultry flocks of Ontario depends on three factors; first, the finding out which birds in the breeding flock are infected through the application of the blood serium test: second, the removal of all infected birds from the flock; third, the protection of the young and growing flock.

It has been conclusively proven that this disease is an ovarian infection. Eggs from infected birds carry the bacillus pullorun in the yolk. The chick that develops from an infected egg will be infected and have the disease when it steps out of the shell. Normal chicks running with diseased chicks may pick up the organism through picking up infected materials and feed from the floor of pen or yard. In this way, a few germ carriers may be responsible for a large percentage of the flock going down with the disease. Chickens that survive the attack are always a menace in that they carry the bacillus over to the next breeding season. Find them out and eliminate from the flock at once. The finding out is done by securing a blood sample from each bird and applying to it the blood serum or agglutination test. The test depends on the principal that in the blood serum of infected hens there is a substance produced as a re-action against bacterium pullorun. This substance is spoken of as agglutinin and its function in the test is to cause the bacteria of bacillary white diarrhoea to clump together and precipitate. The blood of birds, free from the bacillus pullorun contains no agglutinating agent and gives a clear reading.—L. Stevenson, O.A. College, Guelph.

He that would eat the kernel must crack the nut. —Plautus.

PRINCIPAL OF KNOX

Dr. Thomas Eakin, who has been appointed by the principal of Knox College and professor of homiletics. His appointment came as the culmination of a vigorous controversy.

HAIR CAME OUT IN COMBFULS

Pimples on Scalp Itched Badly. Cuticura Heals.

"After having the flu my hair fell out so that I had to have it bobbed. I also had some pimples on my scalp and it itched badly. My hair was lifeless and dry, and when I combed it, it came out in combfuls.

"Sent for a free sample of Cuticura Soap and Ointment. It helped me so I purchased more, and after using two cakes of Cuticura Soap, together with the Cuticura Ointment, I was completely healed." (Signed) Mrs. Geo. H. Elliott, West St., R. R. 4, Orillia, Ont.

Cuticura Soap, Ointment and Talcum are all you need for everyday toilet and nursery purposes.

Sample Each Free by Mail. Address Canadian Depot: "Dunbarton, Ltd., Montreal." Price, Soap 25c. Ointment 25 and 50c. Talcum 25c. Cuticura Shaving Stick 25c.

Delicious—Wholesome Pure

Laura Secord

OLD-TIME HOME-MADE

CANDIES

One Quality—One Price

There is a Shop at a Convenient Location Near You

Bruce Barton, noted United States author and advertising man who, addressing the convention of Associated Advertising clubs of the World in Philadelphia this week, declared that America had a monopoly of the world's hatred as well as most of her wealth.

CUSTOMS REVENUE SHOWS INCREASE

Last Month's Total Almost Double Figures For June 1925.

A great increase is shown in the Customs returns of the port of Peterboro for the month of June over the same month a year ago, and also an increase over the month of May this year. June showed a revenue of $121,554.83, an increase of $57,429.12 over the month of June last year, and an increase of $10,622.12 over the month of May of this year. The receipts for May, 1926, were $110,932.71 and for June, 1925, $64,125.71.

Up in Toronto.

TORONTO, July 2 (Canadian Press).—Greater prosperity in the city of Toronto than a year ago is indicated by the Customs returns for the month of June and for the past twelve month, according to reports issued by J. H. Bertram, collector of Customs for the port of Toronto, June showed a revenue of $5,100,000, an increase of $700,000 over June, 1925. The total revenue for the past year was $56,314,400, or more than $7,000,000 greater than the previous year.

EXPERT TELLS HOW TO CARRY WEIGHTS

An undersized, puny expressman comes trotting along with a trunk three times his own weight on his back. You are amazed at the great strength of such a slight fellow. Yet it is not a question of strength entirely. He has learned by long experience how to lift and carry weights.

For many years, Dr. J. F. Williams, professor of physical training at Columbia University, New York, has studied this interesting subject, and in Popular Science Monthly he gives some of the secrets of lifting heavy objects.

"The strongest muscles in the body," he explains, "are the heavy thigh muscles. These should be used in lifting whenever possible. The shoulders, too, can be used. Don't stoop and expect your arm muscles, supported by the back, to lift a heavy weight. The weight at the end of the arms is at the end of a long lever with rulerum at the pelvis, and the mechanical disadvantage is terrific.

"To pick up a weight, squat with back kept straight. Grasp the object, then straighten up, and the whole work of lifting will be done by the legs.

"Always keep a weight as close to the body as possible. When you can, get the weight on top of your own. Another good idea is to follow the Oriental's plan of balancing weights. If you are planning a long trip, for example, buy two suitcases instead of one. Lifting may cause injury to your whole body."

Paint Now!

And paint with Lowe Brothers' "High Standard" Liquid Paint. It costs approximately ½ cent per square foot. That is another way of saying that per job cost, which should always be the measure of your Paint and Painting costs, High Standard is the most economical paint you can buy. The reason is found in its exceptionally high quality.

Lowe Brothers

"High Standard" Paint is a pure lead and oil paint. It dries to a beautiful high-gloss finish that lasts from two to four years longer than any so-called cheap paint.

Neptunite Varnish

NEVER TURNS WHITE

Neptunite Varnishes have the distinction of being the only Varnish made that can withstand the heat of a hot iron on its surface. They will not turn white, crack under the hammer test or show heel marks. They produce a beautiful finish and cost less than most good varnishes.

MELLOTONE

For Interior Decoration, is a liquid oil paint ready for use. Mellotone combines all durable elements of a lead and oil paint with the delicate beauty of a water paint. It is washable with soap and water.

HARD DRYING FLOOR

Dries overnight to a high-gloss enamel finish. It is so smooth that it requires no scrubbing — light washing will keep it always bright and clean. Anyone can apply it. Is very durable, retaining its finish for an exceptionally long time.

NEPTUNITE VARNISH STAIN

Is a high grade Varnish-Stain for Floors, Trim and Woodwork of all kinds. Varnishes and Stains in one easy operation. The stain colors are non-fading. It has splendid wearing qualities and is very easy to apply.

AUTO GLOSS

Any amateur can renew the finish of his car with Auto-Gloss. It only takes a few hours to do it. It is an easy flowing enamel of exceedingly high gloss and durability. It flows out evenly, leaving no brush-marks or overlappings.

The F. R. J. MacPherson Co., Ltd. 450 George Street Local Agent

FRANTIC CROWDS JAM STORE TO OVERCROWDING AT

A Whirlwind Sale

All Stocks Must GO!

LAVOIE'S Big Clearance

Listen Again Folks!

Now that I've had a real chance to look this stock over, I want to come right out in front of the class and tell you that NEVER in my experience have I had such a genuine, all-round, high-quality stock to handle at such low prices! Add to this the fact that Mr. Lavoie is already straining at the leash to leave town, but that this stock must be disposed of before he can do so, and you will readily understand why prices—actual cost prices!—have been slashed and literally murdered to get it out of the way.

And now, whether you've already taken advantage of these big savings or not, don't forget to be on hand over the week-end, for we are breaking out stock from the back especially for the week-end buying. What's more, I'm pricing everything at figures that will stagger you. Nuf sed!

H. C. WILSON,
The Man in Charge.

NOT FOR MANY MOONS HAS PETERBORO SEEN SUCH A "CARNIVAL OF BUYING." BUT THEN, IT HAS BEEN A LONG, LONG TIME SINCE SUCH GENUINE HIGH QUALITY GOODS HAVE BEEN OFFERED AT SUCH RIDICULOUSLY LOW PRICES! ALL DAY LONG THE "LITTLE STORE OF BIG VALUES" HAS BEEN CROWDED TO SUFFOCATION; MANY WOMEN WHO CAME TO "LOOK AROUND" FINALLY FOUGHT THEIR WAY TO THE STREET POSITIVELY LOADED WITH PURCHASES. "THESE SURELY MUST BE SECONDS TO BE SELLING AT THIS PRICE" IS A REMARK YOU CAN HEAR MOST ANY MINUTE; BUT, AS WE'VE SAID BEFORE, THERE'S NOT AN ITEM BUT WHAT IS GUARANTEED "FIRST" QUALITY OF REGULAR LAVOIE STOCK.

Big Week-End Specials

NATURALLY, WITH STOCK GOING SO FAST—SEVERAL LINES ARE ALREADY SOLD OUT—IT'S IMPOSSIBLE TO LIST ANYTHING AT THE TIME OF WRITING. THEN AGAIN, WE'VE BEEN SO RUSHED THAT MANY REQUESTS WENT UNFILLED BECAUSE WE HAD NO TIME TO UNPACK RESERVE STOCK. THESE WILL ALL BE ON HAND, HOWEVER, FOR THE WEEK-END, AND IF YOU WANT TO SEE SOME REAL HONEST-TO-GOODNESS BARGAINS, YOU'LL HAVE THAT WISH FULFILLED. BE THERE EARLY, THAT'S ALL!

NO GOODS DELIVERED NO PHONE ORDERS, PLEASE

Lavoie Knitting Company, Ltd., 345 George Street

Rayon Satin

Heavy quality, 36-inch, firmly woven Rayon Satin with a lustrous surface. Greatly in demand for dresses, coats, bathing suits, etc. Here in a full assortment of the newest shades of coal, bisque, brick, flame, powder blue, gold, brown, tangerine, black, navy, white, and many other pretty tints. Sale price, per yard..... **$1.59**

Natural Pongee Silk

A good weight, closely woven Raw Silk, just the right quality for kiddies' dresses, slips, gowns—in fact, for all fine lingerie, as well as for men's shirts and draperies, etc. Wears well and launders perfectly. Comes in the 32-inch width. Sale price Saturday, per yard..... **44c**

Childs 3-4 Lisle Sox

Fine Mercerized Lisle Sox with wide rib and deep cuff. Sox that have a good appearance and will give satisfactory wear. Here in the most serviceable shades of grey, fawn, brown, blue, as well as black and white. Sizes range from 6 to 10. Sale price, per pair..... **39c**

Wabasso Pillow Cotton

Firm, closely woven, round thread Pure White Circular Pillow Cotton, a quality that would be easily worked with, give satisfactory wear and wash easily. Here in the 40 and 42-inch widths. This Cotton is a real special. On Sale at, per yard..... **32c**

All Linen Towels

Good weight All-Linen Huckaback Towels, a good absorbent quality. These are neatly finished with hemstitched hem and damask border in several pretty designs. Size 18 by 36 inches. Now the holidays are here you will need a supply of Towels for the cottage. These are on Sale at..... **49c**

Marquisette Curtaining

Fine even mesh Marquisette Curtaining in small and medium crossbar pattern. A Curtaining that is suitable for bedroom, dining-room, kitchen, and especially good for the summer cottage. In the white and cream shades and in the 36-inch width. Sale price, per yard..... **17c**

Andersons Scotch Gingham

We have in stock a splendid range of Anderson's Scotch Ginghams, guaranteed fast colours, as well as several other makes, including the English Gordon Ginghams, equally fast colours. The pattern range consists of the larger plaids, small neat plaids and fancy checks for the children's wear; also the plain checks. A full range of all the best colours of maize, rose, green, blues—in fact, almost every tint you can think of. These ae 32 inches wide. Regular 45c value. On Sale at.....

29c yard

JULY

Fancy Georgette Scarves

Pretty Scarfs for summer wear in silk georgette; also crepe de chene, etc., in many attractive patterns. Here in all the most fashionable light tints, including a few darker shades. Sale price.. **$1.95**

Leather Shopping Bags

Well sewn, strongly made Solid Leather Shopping Bags in the 14-inch size, nicely lined with good weight patterned chintz, two-strap handle and fastened with strap and buckle. Black only. Sale price, each..... **$1.98**

Congoleum Rugs

These are Rugs which give any room a fresh, new appearance. They are in clean, bright colourings and several pretty patterns, suitable for any room whether small or large. Range in size from the 6' by 9' to the larger 9' by 12'. Priced according to list below.

Regular $9.00. Our Sale price..... **$6.90**

Regular $11.25. Our Sale price..... **$8.90**

Regular $13.75. Our Sale price..... **$10.90**

Regular $15.75. Our Sale price..... **$12.90**

Regular $18.00. Our Sale price..... **$14.50**

JULY IS A MONEY-SAVING MONTH AT THE HALL STORE.

CLEARANCE

COME EARLY AND AVOID DISAPPOINTMENT.

Wabasso Sheeting

Heavy in weight, close in weave, pure white and 81 inches wide. Worth $1.20, for **98c**

A Sheeting Bargain

An 81-inch Pure White Heavy-Weight Sheeting. A higher priced quality. On Sale at, per yard..... **79c**

Heavy Pillow Cotton

Pure White Circular Cotton in the 40, 42 and 44-inch widths. Sale price..... **59c**

Heavy Table Damask

A 68-inch Bleached Damask in a good weight and in several pretty patterns. A Damask that will stand the wear and easily laundered. A regular $1.25 quality. On Sale Wednesday at, per yard... **79c**

White Silk Gloves

Good quality Pure Silk Gloves in the two-dome wrist style, with plain and fancy points; also a few blacks in the lot. Sizes 6 to 7½ in the white. Regular $1.50 to $2.25 Gloves. On Sale at, per pair..... **49c**

Umbrella Bargains

Made with good strong steel frame and ribs, cotton Gloria top and fancy handles. Sale price..... **$1.49**

Short Handle Umbrellas

In Tom Thumb style, with silk and wool top, ivory and amber ferrule and tips, fancy handles, black and colours. Price..... **$2.95**

New Beaded Bags

Made on good strong frame, prettily beaded in several fancy designs in bright combination colours. Price..... **$1.29**

SALE

Smart Sport Silk Dresses

Dresses of fine silk broadcloth in plain white, as well as in many pretty bright sports colourings; also a number of fancy printed Tarare and Rayon silks; others of fancy crepes in neat all-over patterns, some light tints, others in darker more serviceable shades—in fact, the colour range includes all the newest sports hues. In every particular they are the equal for Dresses for which you have paid many times the price of these at..... **7.50**

Good Gingham Dresses

All are made of good grade Canadian ginghams in a splendid variety of checked patterns. They are mostly trimmed with collars and cuffs of white organdy or lawn, some with narrow lace. These are Dresses that will give satisfactory wear. All well made and neatly finished. Sizes 16 to 44. Colours include yellow, green, blue, orchid, as well as black and navy. Price..... **$1.79**

Coloured Porch Dresses

Now that the bright days are here, one begins to think of a Dress that is suitable to slip on in the afternoons; also for wear at the summer cottages, these smart little Dresses of cotton foulard or Rayon are just the thing. Here in spot and stripe patterns, as well as fancy plaid effects. Made in various styles and attractively trimmed, and in colours of green, orchid, blues and many other fashionable shades. Selling at..... **$2.95**

House Dresses in Bungalow Style

House Dresses, made on the most convenient bungalow style, of a good, strong, durable gingham in various small and broken check designs. These are all strongly sewn and neatly finished with white binding, pocket and belt across the back. The colour range includes mauve, yellow, green, pink and other good shades. Sizes from 38 to 44. Our special price is..... **79c**

Good Quality Gingham Dresses

Now is your opportunity to save money on these well made Dresses. They are not rushed together for a sale. All are strongly made and well finished. Some are of plain coloured English broadcloth, trimmed with white fabric or lace; others of pretty coloured and patterned percale. The lot includes almost every colour. Sizes 16 to 44. Special price..... **$1.98**

Black Satin Rompers

Most serviceable garments for the kiddies are these Rompers, made from strong twilled black sateen. All are made in attractive little styles, with two pockets and belt. Trimmed with yellow or red rick-rack. Sizes 2, 3 and 4. Price..... **89c**

Women's Fancy Aprons

Very practical Aprons, made of good quality gingham and linene, in attractive styles, with round yoke and side pockets in a fold effect. All are prettily trimmed with white binding. Wednesday Sale price..... **98c**

Pure Thread Silk Hose

Fine quality Pure Thread Silk Hose. We can highly recommend these both in good fit and wearing quality. Here in colours including sand, nude, orchid, moonlight, peach, black and white and many other fashionable shades. All sizes. Price, **$1.49**

Fancy Voiles

A good variety of pretty Summer Voiles, ranging in colour from the bright tints to the dark navy and black shades, etc. Here in pretty floral and conventional patterns. These will make a pretty and inexpensive summer dress. On Sale, per yard..... **49c**

Splendid Silk Hose

A Stocking that is a good quality and low price. These are well shaped, good looking Hose, finished with seam at back of leg. Here in colours of sand, grey, beige, blue, green, orchid, etc. All sizes are here, and the price is only..... **49c**

Gingham Dresses

Made in attractive little styles from a good quality check gingham in serviceable colours of blue, pink, brown, mauve, etc. Trimmed with plain chambray. Bloomers to match each Dress. Sizes 6 to 12. Price..... **$1.25**

Fine Broadcloth

A good grade English Broadcloth with a highly mercerized surface. Greatly in demand for slips, underwear, men's shirts and many other purposes. Comes in plain colours of orchid, pink, blue, grey and a number of other pretty tints. 36 inches wide. Sale price.. **59c**

Grasstex Verandah Rugs

These are good looking Rugs of Japanese grass, bound with strong cotton webbing and painted with pretty patterns in green, brown, fawn, blue, etc.

Size 18" by 32"	**25c**	Size 36" by 63"	**95c**
Size 24" by 48"	**45c**	Size 4' 6" by 7' 6"	**$1.60**
Size 27" by 54"	**55c**	Size 6' 0" by 9' 0"	**$2.65**
Size 30" by 60"	**75c**	Size 8' 0" by 10' 0"	**$3.95**

Barrymore Axminster Rugs

Closely woven Rugs with a thick, deep pile, with patterns so well designed and the colours so artistically blended that they are equal in appearance to Rugs selling at many times their price. We carry them in all sizes, but the 6' 9" by 9' size we are offering at the special price of..... **26.75**

Frilled White Muslin Curtain

Made of crisp white barred muslin, frilled and all ready for hanging. Every Curtain is 2¼ yards long and is supplied with frilled ties of the same material. Sale price, per pair..... **98c**

Lace Trimmed Window Shades

Made of a close plain Holland and nicely trimmed with three-inch insertion in several pretty patterns. The colours are green, cream and white, in the standard 37½ by 72-inch size. Sale price..... **$1.29**

A Special in Casement Cloth

Many people are making drapes of these cloths, fixing them on running rings and using them in the cottages as window shades. We can supply them in lasting shades of green, blue, rose and mid-brown. These cloths are of good heavy weight, close texture and are attractive in appearance. Price, per yard..... **89c**

Val Lace

Fine Val. laces in the narrow width and in many pretty patterns, in white only. Special..... 12 yards **29c**

THE HALL STORE

Hair Nets

Double Mesh Cap Shape Nets in blonde, light, mid and dark brown. Special Sale price..... **5c**

Saturday Hours 9 a.m. to 9.30 p.m. The CRESSMAN Company Limited TELEPHONES 138-139

Summer Silks

NEW PATTERNS, IN VARIED WIDTHS

A new frock at this time of the year will be a very inexpensive proposition if you fashion it from one of our delightful Silks, which are now so greatly reduced. The patterns are all of the newest and every one of them is an artistic creation. The unpatterned Silks are to be had in the summer's smartest colors, including sunni, June, rose and coral sands.

SILK DEPT., MAIN FLOOR

Do Your Quantity Buying in Our July Store-Wide Sales!

Summer is coming. Quantities of Bed Linens will be needed for guests and summer cottages, Towels for bathers and crisp new Lingerie for the entire family.

Our July Sales offer a wonderful opportunity for stocking up on these necessary items.

Merchandise offered during July Store-Wide Sales one always needs, and it is the foresighted person who buys when such worth-while savings are to be had. The quality of all lines are up to the regular Cressman standard, the price much lower than usual.

All departments participate in the biggest July Store-Wide Sales, commencing on SATURDAY, JULY 3RD.

Printed Silk and Cotton Crepes

You can now add several more of those necessary little frocks to your summer wardrobe at a very small cost during this July Sale of Wash Fabrics. Rayon Crepes and dainty Voiles, plain and printed, in stunning patterns that are entirely new this season; also Printed Rayon Silk and Cotton Crepes in a fine selection of patterns. All reduced for July selling.

WASH GOODS DEPT., MAIN FLOOR

Store-Wide Sales

"HARVEY" POINTED HEEL "SUPERSILK" AND

Ladies' Pure Thread Silk Hose, $1.19 Pair

2 PAIRS $2.30

Two of the best brands obtainable. Both lines are absolutely pure thread silk. They are substandards of our everyday $1.75 and $1.50 qualities. Excellent selection of the season's most popular shades and a good range of sizes. As substandards they are really just as good as perfects. Selling one day only—Saturday.

STREET LEVEL, FIRST CIRCLE

New Two Tone Madras Muslins, $1.00 Per Yard

A beautiful selection of the newest creation in Madras Muslin. These have that two-tone velvet finish, taped on both sides, in all the newest designs. Choice floral patterns predominate, but we have good conventional designs also.

THIRD FLOOR—SATURDAY

Ruffled Curtains, $4.75 Pr.

The dainty Ruffled Curtains illustrated are of a very fine quality voile. They may be had in white wtih either rose, blue, gold, green and orchid ruffles around the edges, tie-backs and a charming ruffled valance at the top. 2¼ yards long.

THIRD FLOOR—SATURDAY

Inlaid Linoleum $1.50 Sq. Yd.

Inlaid Linoleum is the most economical floor covering you can buy. It gives years of service and you will find it not only convenient but attractive to use throughout your summer home. Many new designs have arrived, in the 2-yard width.

THIRD FLOOR—SATURDAY

Flanellette Blankets

Many are taking advantage of our special Flannelette Blanket offer. They are one of the best made Blankets in Canada. Many people are using them at their summer cottage and campers find them necessary these cool evenings. White with pink or blue borders.

11/4 full double-bed size. Special, pair, **$1.69**

12/4 extra double-bed size. Special, pair, **$2.19**

STREET LEVEL AND BARGAIN ANNEX

Voile and Crepe Dresses Ready-to-Wear

We have a very attractive showing of Voile and Crepe Dresses in all-over floral and Swiss dot designs. All smart styles, showing long and short sleeves. Trimmings of Val. lace, ribbon and plain voile in contrasting colors. The type of Dress so popular for summer afternoon and general wear. Sizes 16 to 44.

SATURDAY PRICES

$7.95 to $10.00

SECOND FLOOR

Betty Brown Dresses

Special group of Betty Brown Dresses, made of pin check broadcloth, stripes and gingham. Straight-line effects, short sleeves, and collar and cuffs trimmed with white broadcloth. All wash materials which will hold their colors and tub perfectly. Sizes 16 to 40.

SATURDAY PRICES

$3.00 and $3.95

SECOND FLOOR

Broadcloth Costume Slips $1.95 Each

Just arrived this special assortment of Broadcloth Slips, made of very fine quality English broadcloth with good mercerized finish. Strap shoulder style and a color assortment of black, white, sand, orchid and grey. Sizes 36 to 42.

SECOND FLOOR

Pullover Sweaters, $1.95

A July clearance of broken lines in Ladies' and Misses' Pullover Sweaters, long and short sleeves and knit of all-wool and silk and wool materials. Colors are white, grey, green, brown, orange and orchid.

SECOND FLOOR

Silk Knit Lingerie

"HARVEY" BRAND

New shipment of "Harvey" Knit Lingerie, including shadow-proof Costume Slips, Vests, Knickers and novelty Bobette Bloomers. All are specially priced for July.

Costume Slips	$3.95
Vests	$1.50
Harvey Knit Bloomers	$3.00
Special Bloomers	$1.95
Bobette Bloomers	$3.00

LADIES' "NIAGARA MAID"

Silk Gloves, $1.19 Pair

Another shipment of the better quality of Ladies' "Niagara Maid" Silk Gloves. A fine selection of sizes and all the season's most desired shades. You will be sure to like these Gloves when you see them.

STREET LEVEL

Ladies' Silk Knit Vests and Bloomers

A second shipment has just come to hand in the way of Silk Knit Vests and Bloomers. Splendid quality. The Vests are opera top style, with fancy shoulder strappings, and are in colors of white, mauve, mais, pink and peach. The Bloomers are snug-fit style and are in colors of peach, blue, green and white. See window display in Arcade.

VESTS 69c Each BLOOMERS $1.19 Pair

STREET LEVEL, ARCADE ENTRANCE

Kenwood All Wool Blankets

PROTECTION, COMFORT, DAINTINESS, SERVICEABLE

All are combined in Kenwood Blankets, selected pure wool in a weave and finish that give extra warmth with less weight—a comfort feature that will be appreciated by all. The long fleecy nap does not wash away and the Blanket is pre-shrunk at the mill for easy washing. Splendid range of plain colors and check design, with satin binding to match. Three sizes. Priced at—

36 x 54	$5.00
60 x 84	$8.95
72 x 84	$10.45

BLANKET DEPARTMENT MAIN FLOOR

Heavy Colored Bath Towels, 39c. Each

Second shipment of these splendid quality Canadian-made Bath Towels with wide colored jacquard border, in colors of blue, pink and mauve on white grounds. Generous size of 18 x 36. They are very soft and good absorbent Towels. All are fast colors.

STREET LEVEL AND BARGAIN ANNEX

Special Book Sale, 49c Each

3 FOR $1.40

COPYRIGHT NOVELS

About two hundred Copyright Novels, the same fiction and titles that have been sold for $2.00, and they are Books that are not liable to be in the cheaper re-print again. There are about 24 popular titles to choose from and all are recognized as being the highest popular fiction. These Books will be arranged for easy selection. There will be no exchanges, so be here early Saturday morning.

STREET LEVEL, SECOND CIRCLE

DOUBLE-BED SIZE

Bed Sheets, $1.19 Each

Repeating again tomorrow last Wednesday's successful Sale of these good quality Bed Sheets, fully bleached, neatly hemmed ready for use, and full double-bed size. Possibly your last opportunity to buy at this price.

STREET LEVEL AND BARGAIN ANNEX

64-INCH

All Linen Damask $1 Pr. Yd.

Extra heavy Pure Linen Semi-Bleached Damask, a tabling that will give you every satisfaction. No better cloth for hard wear and every-day use. Full 64 inches wide. Spot centre design and floral border.

STREET LEVEL, LINEN DEPT.

Tarsal-Ease Shoes Priced $11.00

Perhaps you have Shoes that are so tight across the ball or tread of your foot that your feet are virtually in prison.

Smardon Tarsal-Ease Shoes have a full tread ball that overcomes this common difficulty. They allow your feet its natural freedom. This is one reason for the comfort in Tarsal-Ease Shoes that you may have thought impossible in stylish walking footwear.

EIGHT DIFFERENT WIDTHS

SHOE DEPARTMENT, SECOND FLOOR

Children's Art Silk Socks "Crown" Brand," 37c. Pair

Extra good quality Art Silk Socks for the children to wear during the hot days. They look nice, wear well and wash well. Colors are mauve, saxe blue, rose, white and gold. Every size 5½ to 7½ in each color. Every-day selling at 49c. Selling one day only—Saturday.

STREET LEVEL, FIRST CIRCLE.

Bargain Annex Specials

34-INCH HEAVY QUALITY WHITE FLANNELETTE, YARD 23c

LADIES' FIBRE SILK HOSE, TWELVE COLORS, PAIR 33c

CHILDREN'S COLORED MERCERIZED SOCKS, PAIR ..... 23c and 33c

ENGLISH DRESS GINGHAMS, 36 AND 38 INCHES WIDE, YARD 25c

ALL-LINEN ROLLER TOWELLINGS, 16 INCHES WIDE, YARD .. 12½c and 15c

32-INCH CANADIAN DRESS GINGHAMS, YARD 21c

FULL YARD WIDE

Factory Cotton

Splendid quality, yard wide Factory Cotton. A clean, firm and evenly woven Cotton, one that can be used for many purposes. About four hundred yards only, so we have to limit the quantity to 20 yards to each customer. No phone orders. Regular value, 19c.

SATURDAY, YARD,

12½c Yard

BARGAIN ANNEX ONLY

Hespeler Granite Ware

Many useful utensils are to be found among this good quality Granite Ware. Every piece is guaranteed perfect. Preserving Kettles, Dish Pans, Water Pails, Double Boilers, Straight Sauce Pans, London Kettles and Round Roasters. One day—Saturday only.

BARGAIN ANNEX—SPECIAL

63c Each

LADIES' FINE QUALITY LISLE-FINISH

Knit Combinations

Another very fortunate purchase has been made of these extra good quality Knit Combinations. All who have bought them are well satisfied. A few garments are slightly imperfect and the others are the season's overmakes. Regular values are up to $1.50 each. All styles and all sizes in the lot from 36 to 42. Buy your season's supply Saturday.

BARGAIN ANNEX—SPECIAL

47c

DEBATE IS HELD BY WARSAW INSTITUTE

Negative Wins Discussion on "Resolved That World is Growing Better.

WARSAW, July 2.—There will be no Woman's Institute meeting in July. A regular meeting will be held in August, probably on Tuesday, August 10, instead of on Thursday, August 12. The subject will be a demonstration in bandaging and kindred subjects.

Business of importance will come up.

The entertainment held by the Warsaw Women's Institute was a decided success. Mr. Currie was chairman. The numbers included the Institute opening ode, and two selections by Dr. Munro's orchestra, each of which was heartily encored.

Mr. Currie's address was interesting, with a certain amount of humor. Among other things he spoke of the work of the Institute.

The Misses Petrie gave two selections on their guitars, which were encored, and they kindly responded.

Mrs. MacIlvena's solo, "Keep on the level with Mother" was much appreciated. Miss Nellie Bullock recited "Neighbors" in her usual style, and was very amusing. Miss Crena Crowe recited "The Mustard Plaster' in her usual good style. Keg'am Mauradian gave "Pack up your troubles" and the "Armenian National Anthem" on his mouth organ. Mr. Albert Bryan, in costume, gave a darkey selection "Hap I Happy", and as an encore "This love of mine".

The principal item on the programme was the debate, resolved: "That the world is growing better." The affirmative was taken by Mr. E. N. McDonald and Mrs. William Forsythe and the negative by Messrs. Fred Crowe and Henry Batten.

Mr. McDonald started out with a reference to the Armenians. Twenty-five years ago, if an Armenian boy managed to get into Canada, he trudged the roads with a pack on his back. Now they are taken into homes.

A few years ago a gathering such as that would always have a certain amount of rowdyism, because of drink. Now the rank and file in Canada and the United States is quite willing to spend large amounts to enforce the law.

Now people are willing to spend large amounts on mother's allowances; also on the old age pensions.

Mr. Batten considered the world was growing worse because of the World War and the conditions arising therefrom. Science had developed for destruction, a colored man must eat by himself. Any one could obtain all the liquor he wanted any place. Even preaching is for a salary. Minimum wage is a big consideration. Not so much family prayer, nor so much prayer in the churches. The modern dress is a disgrace. He hit both sides for political corruption, and class legislation. Now there is the worst kind of slave traffic. He summed up four points: The Word War with its results, the liquor traffic, the political corruption and slavery.

Mr. Forsythe considered the youth of today better trained than the older people had been. She considered Mr. Batten was only bluffing. He would not care to see a woman dressed as they were fifty years ago.

The Watchword of this age is "humanity." Never were the interest of religion so practical, nor so enthusiastic.

One who knew whereof he spoke, said the young people of today were the finest the world had ever known. In some large cities there were more at church on Sundays than in all the theatres, dance halls, and other places of amusement on any week-day. Six dollars is given for missions now, where twenty-five years ago there was only one. Superstition is dying out, and education is within the reach of all.

The world is more wide-awake. The war brought great progress in science for the combating of disease. Nature, science, and God work together. Science and education work together.

Ordinary people may have the best there is. The rich men are a better class of men than rich men ever were before. This is a time of the poor man's opportunity. Only the shiftless need fail. Mrs. Forsythe is a very rapid but very clear speaker, and she backed up her points from the best authorities.

Mr. Crowe considered science with its labor saving, and all the rest of it, as only making the world a better place to live in, not making the world actually better. The people who made the world are not, he considered, growing better. The Romans taught the savages, so, that by the time they were civilized they were proud to be called Roman citizens. Now a conquered race may live on reservations. The white man's love of gold keeps him from doing much for those with whom he comes in contact. The forcible opening of China has caused the yellow peril.

The bootlegging system is much worse than ever before. Educationally, the world has not progressed. As good alfalfa was in Persia three thousand years ago, as is found today.

The best parts of the school books are the Fables of Aesop, a crippled slave who lived three thousand years ago. Some parts of the world may have progressed in science, a greater part has gone back. The Ethiopians were a cultured race, now they are gone. Missionary efforts barely touch the Hindu races. China, once a world power, is now a menace. Greece, Rome, Persia, once great, are now fallen. Mr. Crowe is a very clear, rapid and forceful speaker.

Mr. McDonald showed that much progress had been made in missionary work in India. The United States officials who will find and ta xsmall articles, quite willingly let the liquor come in.

Political corruption as it is now is ony a little bit compared with what it used to be. Until Peter Smith was put in jail a cabinet minister could do about what he liked, and was exempt.

If a person has a term in jail and behaves himself he gets out before that term is served, and there is a parole board to see that he is.

Dr. Munro was judge. While he was looking over his notes there was a parcel post sale. O. B. McIlvena made a splendid auctioneer. Most of the parcels were worth a good deal more than the ten cents asked, and the majority went at fifteen and twenty cents; a very few went up to thirty-five cents.

Dr. Munro announced his decision. He found it very hard to decide. The first two speakers were easily even. Mrs. Forsyth read her notes (a thing she never did do, but she had had severe illness in the house for two weeks) and while she had many good points. After considering the way Mr. Crowe delivered his debate, he decided to give the decision in his favor.

As the hour was growing late some solos and an orchestra selection were cut out. After the National Anthem those who had assisted and those who had come with them were served refreshments.

Mr. Fred Hairsine from Essex and Mr. and Mrs. Wemp from Kent county, who have been visiting Mr. and Mrs. Richard Batten for two weeks, left on Friday morning for their homes.

Mr. and Mrs. Weller have moved into the house lately occupied by William Selkirk and family.

MISSIONARY TALKS AT SUNDAY SCHOOL

Work in China is Subject of Special Programme at Bethany.

BETHANY, July 2.—On Sunday afternoon in the United Sunday School a missionary programme was given. The programme was prepared by the Missionary programme committee under the leadership of Mrs. Otto Spencer. The subject for study was China.

After the usual opening devotional period led by the superintendent, Mr. Monk, Mrs. Spencer took the chair and the following programme was given. Instrumental by Miss Violet Jackson, a short sketch of the life of our missionary, Mr. W. E. Hibbert, by Mrs. Spencer; solo by Mrs. Poulter; a story of a Chinese idol, by Mrs. Jackson for the benefit of the younger scholars; duet by Miss Helen Byers and Mr. Keith Thorndyke; John Porteous then read a very interesting letter from Mr. Sparling of China which told of his trip to one of the Chinese sacred mountains; Miss Elsie Richardson sang a solo and Mr. W. A. Jackson led in prayer for the missionaries and the mission cause.

The senior baseball team played the Mount Pleasant team at Mount Pleasant Monday evening, the score being 5-4 in favor of Bethany.

The public school closed for the summer vacation on Friday, and the entrance pupils for this district are trying their examinations this week.

Mr. R. L. Crerar and family moved to Dranoel on Monday, Mr. and Mrs. Edwards of Peterborough moving in the vacated house the same day.

Mrs. Worr of Garden Hill spent a few days last week with her sister, Mrs. John Challice.

Mr. and Mrs. Clayton Waram returned home on Saturday after a 3,000 mile motor trip to Winnipeg going and returning by way of the United States.

Mr. and Mrs. Staples and Mr. Myres of Woodville were guests of the Misses Ada and Elsie Richardson on Sunday.

Dr. Arthur Jemison of Millbrook spent Sunday with his brother, Mr. Sam Jemison.

Mr. William Westlake of Toronto is renewing old acquaintances in the village.

Mr. and Mrs. John Marshall and daughter Miss Gladys spent Sunday visiting Mr. and Mrs. Ezra Steer and family.

Miss Olive Nelson, teacher for the Junior room of the public school, returned to her home at Mono Road on Friday to spend her summer vacation.

Mr. and Mrs. F. W. Galbraith of Port Hope were visitors to the village on Friday.

The funeral of Mrs. J. H. Bingham of Millbrook passed through the village Monday enroute to Port Perry cemetery.

Miss Priscilla Howden spent the week-end visiting her sister, Miss Lottie Howden in Omemee.

Miss Winnie Dawe spent the week end with Peterboro friends.

Born—To Mr. and Mrs. Harry Smith on Friday, June 25th, a daughter.

Mr. and Mrs. Richard Howden of Omemee spent the week end-visiting their daughter, Mrs. Herbert Gigelow.

From Market To Wearer

WHEN YOU BUY

Ingram's Custom Built Shoes

YOU BUY LEATHER

They are sturdy without being bulky. Perfect fitting because they are so well made.

In stock or made to your order One pair of good Shoes and our Goodyear Welt Repair Service will keep you well shod all season

Quality Shoes—Moderately Priced

Next door to Jordan Florist

INGRAM'S

CUSTOM FOOTWEAR

430 George Street

ADVERTISE IN THE EXAMINER

When You See These Dresses You Will Marvel at Low Sale Price

THE J.C. Turnbull CO. LTD

Starting Saturday, July 3. Come Early for Best Choosing

100 WASH DRESSES

Not a Clearance, Not a Job Lot, But a Tremendous Purchase of Brand New Stylish Summer Frocks. Not One That Would Ordinarily Sell for Less Than $8 to $10

$5.95

Aside from the low price of these Frocks—sensational in itself—there's the downright smartness of style and colorings that stamp these Dresses as wonderful values. Exceptionally beautiful materials, careful workmanship and finish, and the latest trimming will be noted on first inspection. Not a garment but the maker intended to sell at from $8.00 to $10.00—some more. The late season and overcrowded racks made it absolutely necessary that he turn his stock into cash, and we secured these hundred Dresses. Make it a point to share in one of the best Wash Dress values we believe that Peterboro will be offered this season.

MATERIALS

Printed Silk and Cotton Crepes
Printed Poplin Crepes
Printed Rayons
Woven Rayons
Polka Dot Voiles
Normandy Voiles
Sequin Voiles
Swiss Voiles

STYLES

You may choose from More than 20 styles—
Straight line effects,
Two-piece effects,
Newest trimmings,
Dozens of color Combinations

Sale will be Held on the Second Floor

The Outstanding Dress Value in the History of the Turnbull Store

---

Another of the Wash Goods Sales for Which This Store is Famous

1000 Yards Silk Finished Genuine ENGLISH TRIOLA BROADCLOTH

Sold Everywhere at $1.00 per yard.

At the Wash Goods Counter Saturday, per Yard

Here is the biggest wash goods bargain of the season. We cleared the tables of a wholesaler just as he was taking stock and secured these genuine Triola Broadcloths to sell just below the half-price mark. There are dozens of patterns in striped, checked and flowered effects. Colors guaranteed fast. Full weight, perfect finish, standard Broadcloth. Sold the country over at $1.00 per yard. Patterns suitable for street dresses, porch dresses, house dresses and pyjamas. The outstanding wash goods bargain of the season at our Wash Goods Saturday, per yard, only **49c**

July Millinery Clearance, Fifty Smart Trimmed Hats, at $1.85

The Millinery Department's big special for the first Saturday in July. 50 smartly Trimmed Hats, all the season's best shades and many styles to pick and choose from—no two alike. Just a clean-up event as we step right into the summer season. Actual values and former prices up to $5.00. Come Saturday and take your choice for, only .....

"WEAR-EVER" COUPON SALE

The "Wear-Ever" Coupon Sale comes to an end Saturday. The big factory co-operated with us in giving four outstanding specials for this Coupon event. Everybody knows "Wear-Ever" is the ONE BEST aluminum made. Replace your worn-out kitchen utensils with "Wear-Ever" when you can buy at prices like these. Bring the Coupon and you can get—

Regular 65c 1-Quart Stew Pans for 39c
Regular $1.95 6-Quart Potato Pots for $1.39
Regular $2.10 5-Quart Windsor Kettles for $1.25
Regular $3.00 14-Quart Preserving Kettles for $1.98

White Flannel

White Flannel Suiting, 54 inches wide, unshrinkable. Most suitable for separate skirts or coats. At the Dress Goods Counter on Saturday, per yard..... **$2.75**

Heavy Twill Flannel

Extra fine quality All-Wool English Coating Flannel, superior quality and weight. Particularly adapted for the popular white coat. At the Dress Goods Counter, per yard.. **$3.50**

Silks for Summer 98c

Cordaline Silks, Lazure Silks and Ottoman Silks in the bright light shades everybody wants this season. Suitable for dresses and linings; many people buy them for draperies. 36 inches wide. At the Silk Counter at, per yard.. **98c**

Large Sized Coats $21.50

Another shipment just received of Women's Outside Size Spring and Summer Coats. These come in black and navy and are made from good quality all-wool tricotine. Lined throughout. Good sensible style. Sizes up to 44. Per garment..... **$21.50**

Black Silk Coats

Four only Black Silk Coats, smartly trimmed with fur or embroidery, silk lined throughout. Garments worth a ten dollar bill more. Four only to clear Saturday at, each. **$24.50**

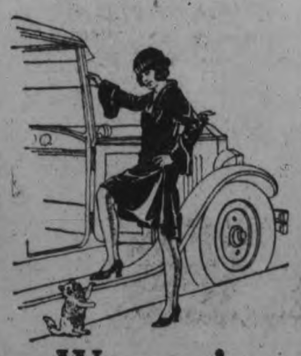

Women's Pure Thread Silk Hose

Women's Pure Thread Silk Hose, fine lisle top, double sole, heels, and toes. Either the heavy weight or sheer chiffon weave. New shipment just in for Saturday's selling. In black, white, buff, silver, champagne, blonde or flesh. Sizes 8½ to 10. Per pair..... **$1.50**

Bargain Basement

House Dresses 98c

Pretty Gingham House Dresses, neatly made with belt and pocket. Some finished with plain material, others with collars. Small, medium and large sizes. Fast colors. Each, only..... **98c**

(Bargain Basement)

Boys' Overalls 98c

Splendid little rough and tumble garments for summer wear. Sizes 3 to 5 years. Each..... **98c**

(Bargain Basement)

Girls' Gingham Dresses

Girls' Gingham Dresses, made from pretty checked ginghams, finished with pocket and tie. Sizes 8 to 12 years. Each..... **89c**

(Bargain Basement)

Girls' Broadcloth Dresses

These Dresses are made from good quality broadcloth, have short sleeves, pocket collar and girdles. Sizes 8 to 10 years..... **$1.49**

(Bargain Basement)

¾ Length Socks, 2 Prs. 49c

These are Children's Summer Socks, ¾ length, made from lisle and cotton. Assorted colored stripes, roll tops. Sizes up to 8½..... 2 pairs **49c**

(Bargain Basement)

At the Candy Counter

Chocolate Bars, each with a prize picture coupon	6 for 25c
Pure Milk Chocolate Tulips, fresh, per lb.	39c
Orange and Lemon Slices, real fruit flavors, per lb.	39c
Niagara Carmels, nice chewy toffee, per bag	10c
Milk Chocolate, with raisin or nut filling, per lb.	49c

Main Floor Specials

LISLE VESTS, 49c

The woman who likes a fine Lisle Vest will be pleased with these. Low neck, no sleeves, cluny lace yoke, white only. Very special at, each..... **49c**

COLORED VESTS, 49c

These Vests are made from a fine quality lisle and have silk stripe. Come in large sizes, in peach, white and orchid. We also have Bloomers. Per garment..... **49c**

PRETTY SCARFS, $1.95

Crepe de Chine Scarfs, great variety of colorings, with novel stencilled ends. Special, each..... **$1.95**

NEW PARIS SCARFS

New Paris Scarfs, fresh from Paris. A shipment of beautiful Silk Crepe Scarfs in handsome designs that are just a little different, with the artistic French touch. Light and dark colored grounds. Fresh out of the box this week. Each..... **$4.25**

LINETTE TABLE CLOTHS

These Table Cloths are particularly suitable for summer use at home or cottage. Pebbled effect, dull-finished oilcloth in white embossed patterns or nicely stencilled in blue designs. Three sizes at..... **69c 95c $1.25**

(Staple Counter, Main Floor)

LARGE BATH TOWELS, 59c

Large sized Bath Towels, pure white, with colored border, jacquard designs, very heavy and absorbent. Size 20 x 40. Each..... **59c**

(Main Floor)

Down Stairs Store

Pretty Fancy China

New shipment Fancy China, fresh from the potteries. Cake Plates, Salad or Fruit Bowls and Celery Trays, in pretty design on clear ground, basket-work edge. Special at, each..... **98c**

Japanese Cups and Saucers 15c

Japanese China Cups and Saucers. Good, strong, serviceable Cups, neatly decorated with gold band and clover leaf design. The Cup and Saucer..... **15c**

Basement Liners

English Brown Betty Tea Pots, each	79c
5-String Corn Brooms	69c
Chan Wax, tin	40c
Aluminum Daisy Tea Kettles, guaranteed	55c
Glass Fruit Nappies	4 for 25c
Electric Grills, guaranteed for one year	98c
Plain White Cups and Saucers, Kermis shape	15c
Char Dust Mops	$1.49
Heavy Galvanized Tubs, with wood handle	$1.19
Heavy Tin Milk Pails	85c
Sherbet Glasses, clear crystal, neatly cut	6 for $1.39

Boys' and Girls' Bathing Suits $1.59

Boys' All-Wool Bathing Suits, plain colors, with neat striped effects. Sizes 28 to 32. These are seconds from one of the biggest mills, but the imperfections are very, very slight and have been repaired. These will not affect the wear of the garment in the least. Every thread pure wool. Brand new, just in this week. In the Men's Store on Saturday at, each, only..... **$1.59**

TAILORED SUIT, SMALL HAT, AND BLACK—THAT'S VOGUE

By BETSY SCHUYLER,
NEA Service Writer.

NEW YORK, June 2.—The United Hunts meet at Belmont Park brought out the Social Registerites in full force, and it was possible to learn how the ultra-smart set of New York stand on several important issues.

Therefore, I wish to report:

That the vogue of the moment is undoubtedly the tailored suit—

That the small hat with more crown and less brim is the correct accompaniment in millinery—

That black is smarter than ever before.

Mrs. Harry C. Cushing, formerly Cathleen Vanderbilt, was there in a black kasha suit with a long coat and box pleated skirt. Her tiny black hat concealed her eyes, and one had an impression only of very red lips and a pale skin. She was wearing black hosiery.

Mrs. Cornelius Vanderbilt Whitney wore black, but there were interesting touches of white on the cuffs and collar of her long wrap.

The former Consuelo Vanderbilt, now Mrs. Earle T. Smith, wore a suit of navy blue, with leather brown collar and cuffs, and her navy blue silk hat was faced with the brown.

The Smiths gave every appearance of being extremely devoted, and remained together in their box all during the meet.

In contrast to the quiet costume of her daughter, Mrs. W. K. Vanderbilt was extremely colorful in a coral colored costume trimmed with darker bands. Her hat was a draped turban of black satin.

Here are the new hats worn by Mrs. Earle T. Smith, formerly Consuelo Vanderbilt (left), Mrs. George U. Harris (below), and Mrs. Harry C. Cushing (right) at the United Hunts meet at Belmont Park, N. Y.

Very tailored indeed was Mrs. Payne Whitney in grey mixed tweed with a black felt hat and a red scarf and a gardenia in her buttonhole.

I thought Mrs. George U. Harris looked extremely smart in her all black costume with the cape coat, small black satin hat and a red rose nestling in her silver fox fur.

One of the most charming combinations of the day was on Mrs. Van H. Cartmell, formerly Dorothy Clapp. With a suit of dark grey mixed material she wore a small black hat, a yellow scarf and a green leather hand bag.

I saw ever so many yellow scarfs, particularly with black or dark grey outfits, and the effect is decidedly individual.

Rosalie Evans was there in a blue suit not many shades removed from Alice blue, and a silver fox. Marjorie Oelrichs, with a very startling ochre make-up, wore an attractive wrap banded with leopard skin, and a tiny black hat with a green feather.

The New York society woman is very conservative in her day clothes and apparently never minds looking like her neighbor. The theatrical women are not so apt to conform. I saw a number of motion picture and stage celebrities at a theatrical opening the other evening, and they certainly added to the gayety of the scene.

There was Carlotta Monterey, in black satin and white ermine, carrying out her own black and white color scheme. I have never seen her when I suspected her of rouge. Her complexion is about as near ivory as any I have seen.

Alice Joyce's chinchilla coat, wrapped around her slender figure, was something to write home about, and so was the white taffeta frock beneath. Ann Nichols, mother of Abie's Irish Rose, was very regal in black velvet.

Anita Loos, who usually looks very tailored and boyish, was quite too alluringly feminine in black chiffon with a black velvet wrap lined with heliotrope satin. She looks younger than any debutante I can mention.

Grace George wore a picture frock, I should say of Lanvin origin, in what seemed to be very heavy ivory colored silk, and a mink coat of the most superb cut.

Norma Talmadge was in white chiffon with many draperies edged in crystal beads, cut in an extremely deep V in the back.

There were Spanish shawls of gorgeous coloring, and several very intricately embroidered mandarin coats.

Phantom Rider Visits Burial Place Of Steed

BROMLEY, England. — A meadow at Hayes, in which there is a 12-foot high memorial to a horse, is said to be haunted by a phantom horseman. The memorial was erected by the late Mr. Goodhart, of Beckenham, to his favorite riding horse, buried underneath, and it is the spirit of Mr. Goodhart on his white horse that a number of villagers declare they have seen at night, galloping across the meadow, past the memorial, and vanishing in the hedge bordering Park Langley golft course.

The stately mansion and grounds of Park Langley belonged to Mr. Goodhart.

Steep regions cannot be surmounted except with winding paths.
—Goethe.

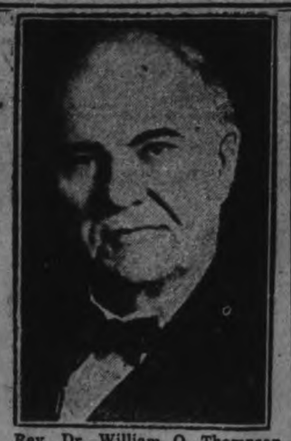

Rev. Dr. William O. Thompson, chosen Moderator of the Presbyterian Church in the United States at the General Assembly in Baltimore by the modernist vote, 535 to 382.

CONVICT INVENTOR

Two years ago, C. L. Skinner of Los Angeles, was sentenced to four years in San Quentin Penitentiary, in a tangle over a check. He was just one of a thousand oil well drillers in Southern California. Today, he is the inventor of a device for which a large oil company has offered half a million dollars cash, and he expects his invention to pay him from ten to twenty million dollars in the next ten years.

His invention, says Popular Science Monthly, prevents the loss of tools, such as bits and drills, used in the rotary drilling of oil wells. It will mean a saving to the American oil industry of ten million dollars a year, according to Skinner and other experts.

Skinner always had considered this tremendous waste necessary, and until he entered the penitentiary, had never thought of trying to prevent it. Alone in his cell one night, he hit upon an idea and worked out a model in his spare time. Subsequently, Warden Frank J. Smith and other officials gave him the use of the prison shop and of tools, to perfect the invention.

By the rotary method of drilling, a hole is drilled by the constant turning of a line of pipe fitted with a bit at the lower end. In the ordinary rotary drill, only a pipe sustains the tools in the hole, and if the pipe breaks under the strain of the bit, the tools are lost. Frequently they are never recovered, remaining in the hole to prevent further drilling.

Skinner's invention, however, provides for a continuous cable running through the pipe, from the surface of the earth to the bottom of the well. At the bottom, the cable threads into a socket on the upper end of the drill or bit. Thus, even should one or more joints of the pipe break, the cable remains intact, making it possible to pull out the pipe and tools.

JUNE DEATHS NUMBER 88

Great Increase Over Last Year's Figures—Fewer Births.

VITAL STATISTICS.

There was a very decided increase in the number of deaths in this city for the month of June over the corresponding month a year ago. The births and marriages were less. The vital statistics for June are births 43, deaths 88, and marriages 20, and for the same month a year ago births 47, deaths 22, and marriages 21.

He hears but half who hears but one side only. —Aeschylus.

SCHOOL MUSIC IN MANCHESTER

Report Just Issued Tells of Good Work in Ten Years.

DONE THOROUGHLY.

BY ARTHUR MASON

The Manchested Education Committee has just issued a report covering its activities in the elementary schools of that city during the ten years, 1914 to 1924. It is a document of great interest, and the total effect of its many sections is to give impressive witness to the range and the thoroughness of the work that is being done for Manchester's children—and, therefore, for Manchester, and for the country at large—by means of the highly organized educational scheme administered by this authority.

Importance of School Music.

One of the sections of the report surveys the music teaching of Manchester's schools—not the least important of the subjects under review and one in respect of which the Manchester Education Committee has to its credit some of its best success. The experience of Manchester in this regard, and the evidence here to hand of the possibilities attaching, in the elementary schools, to enlightened, systematic, and comprehensive handling of this subject, deserve the attention of all who are interested in school music teaching. There can be no doubt that education in music is an important branch of school education. In consequence of the more and more clear recognition of its importance, school music is increasingly of interest to eduationists, it covers an ever-widening area of educational activity, the number both of the teachers and of the children concerned in it steadily grows larger, and methods of teaching it are better methods by reason of the study now given to the subject by those who teach it and those who direct its teaching.

All this is, of course, as it should be. We have only to remember music's beneficient influence in the world, and to reflect that millions of children are concerned in it, and that the children of today are the nation of a few years hence, in order to appreciate the value of an adequate scheme of school music teaching to this vast body of potential music lovers, to music itself, and to many things else that relate to the well-being of the public.

Manchester's Scheme.

The teaching of music in the Manchester elementary schools is, as this report shows, the result of the Education Committee's desire to provide those schools with such a scheme. Since 1918, when that Committee inaugurated the plan of school music teaching now operating in Manchester, it has had the advantage of the services of a Musical Adviser—Dr. Walter Carroll—whose work was bound to be fruitful, since it would be the work of one who is both an enthusiast in this subject and an enlightened teacher and administrator. Quite evidently Manchester's school music teaching has been fortunate in respect of the ability with which it has been handled by the staff entrusted with its direction.

It is a scheme which is noteworthy as much for its range as for its completness. The curriculum has in view the training of the child to perform well, to listen well, and to utilize well the knowedge and the skill it acquires. To that end these factors are regarded as essential, or desirable—teachers of adequate capacity—a good piano, kept in repair and thoroughly tuned—use of music as a link with other subjects, e.g., songs and speech, songs and history, rythm and physical movement—development, by means of wise choice of school songs, of a sense of what is best in poetry and in music—a school's orchestra—a series of concerts and concert lessons of good music.

Teaching the Teachers.

The fundamental element of successful application of this curriculum was, obviously, a supply of adequately equipped teachers of the subject, and this was provided for by a series of lectures to the Committee's teachers, three courses of lectures, one in each year, each course consisting of eight lecture demonstrations covering the subject from its elementary to its advanced stages. Their voluntary attendance, after school hours, was asked of the teachers, and 3,500 have attended, since 1918, at least one year's course of lectures, and 1,500 have completed the full three years' training. The effect upon Manchester's school music of this body of instructed teaching capacity no doubt has been, and still is, very great.

Features of the Scheme.

A feature of the scheme, apart from its insistence on vocal music as its most important care, is its teaching of musical appreciation, a subject which is not always handled in the best interests either of music or of students of music. The Manchester children, however, seem well provided for in this regard. Three instructors, each of them responsible for thirty-six schools, give these lessons, which include talks, with illustrations, on the history and development of music and performance of music, by the lecturer or by gramaphone reproduction, of the great composers. In this regard, too, the correlation of music with poetry, with painting and with history, is kept within the children's view, and, as the report points out, use is made of the songs of various lands to emphasize the contact that exists, even as between music and geography.

One result of the operation of the scheme is that in the Manchester schools sight-singing from the staff notation is a familiar exercise, aural training and voice training are taught everywhere, improved teaching of songs and hymns gives desirable results, and the formation of small choirs within the schools is not only possible, but has had admirable influence upon the musical progress of the children.

ST JOHN'S SENIOR S. S. ANNUAL OUTING

The annual picnic of St. John's Senior Sunday School was held on Tuesday afternoon at Nicholls' Oval. Although dark clouds and thunderstorms threatened in the early hours, it turned out fine for the rest of the day, with a fair attendance.

The Refreshment committee (Mrs. G. S. Parlour, convenor), Mrs. Deyman, Miss Marjorie Turner, and Mrs Ross) is to be praised for the manner in which they did their part, and especially Mrs. Parlour for her untiring efforts.

The Committee in charge of the Sports (Miss F. M. Long, Miss M. Evans, Mr. H. Long and Mr. A. Bacon) left nothing to be desired.

The results of the sport programme was as follows:

Boys and girls 9 years old and under: Phyllis Pink, George Walton.

Girls, 10 years: Kathleen Lacey, Freda Martin.

Girls, 11 years: Margaret Dainton, Dorothy Pitchford.

Girls, 12 years: Sylvia Vollans, Margaret Scott.

Girls, 13 years: Barbara Gray, Gwen Hewitt.

Girls 14 years: Mary Evans, Kathleen Lang.

Girls 15 years and over: Marjorie Lang, Ruth Budd.

Shoe race: Girls 14 years and under: Margaret Dainton, Kathleen Lacey.

Girls three-legged race, 14 years and under: Daisy Castle and Alice Shurety.

Girls' Consolation: 14 years and under: Phyllis Pitchford, Winnifred Eggleton.

Lady teachers: Mary Comstock, Mrs. G. S. Parlour.

Boys, 10 years: Roy Pitchford; Jack Patterson.

Boys 11 years: Jack Gardner, Garnet Budd.

Boys 12 years: Fred Ford, William Coleman.

Boys 14 years: Donald Hood, Kenneth Long.

Boys 15 years: Bernard Walton, Eric Haley.

Boys over 15 years: Leslie Dyer.

Boys' three legged race, 12 years and under: Garnet Budd and Jack Gardner; Arthur Stone and William Coleman.

Boys three-legged race, 14 years and over: Bernard Walton and Charlie Butcher.

Boys' boot and shoe race (open): Clifford Horn, Fred Ford.

Boys' wheelbarrow race (open): Jack Gardner and Garnet Budd.

Before supper was served the Doxology was sung led by Rev. Dr. Blagrave. Then the refreshments were served by the teachers, the superintendent, Mr. E. Sorby, and Mr. Levesconte.

Before the races a game of baseball was played with Mr. Bert Graham in charge.

By the time the day was over Mrs. Parlour's committee was quite tired out but managed to finish out the day.

The many donors called upon by Mrs. Parlour, the Sports Committee, and Rev. Dr. Blagrave are to be thanked for the very generous manner in which they responded in their different capacities.

Let nothing come between you and the light. —Thoreau.

He who much search for pearls must dive below. —Dryden.

SKINNY MEN RUN DOWN MEN NERVOUS MEN

Don't Miss This.

You're behind the times if you don't know that Cod Liver Extract is one of the greatest flesh producers in the world.

Because it contains more vitalising vitamines than any food you can get.

You'll be glad to know that McCoy's Cod Liver Extract Tablets come in sugar coated form now, so if you really want to put 10 to 20 pounds of solid healthy flesh on your bones and feel well and strong and have a complexion that people will admire ask McDermid & Jury, Bond's Drug Store or any druggist for a box of McCoy's Cod Liver Extract Tablets.

Only 60 cents for 60 tablets and if you don't gain five pounds in 30 days your druggist is authorized to hand you back the money paid for them.

It isn't anything unusual for a person to gain 10 pounds in 30 days, and for old people with feebleness overtaking them they work wonders.

You Can Go By BUS

ONTARIO
Showing Bus Lines
The heavy lines show highways on which bus lines operate regularly.

RAPIDLY the motorbus is making of Ontario one great neighborhood. Already the populated parts of the province are covered by a network of motorbus lines. North, south, east and west, they draw the cities, towns and farms together, keeping them in daily, hourly communication with each other. The bus picks up the farmer at his gate and sets him down at the market-place. It speeds the salesman, doctor, minister on their calls.

Modern bus travel, with its advantages, would be impossible without the pneumatic bus tire. And in buses, as in privately-owned automobiles, more people ride on Goodyear Tires than on any other kind.

When you travel by bus, in easy chairs, looking through wide observation windows at the ever-changing scenery, or when your trip is made in your own car, much of the comfort of your journey is due to Goodyear Tires.

When bus or car enables you to make a business trip in a hurry—or when you decide to spend a holiday in the country and the bus or car makes a wonderful picnic possible—the reliability of Goodyear Tires insures your schedule being maintained.

Perhaps, in your case, tire economy is not of greatest importance—but it is a vital matter in bus operation. And here Goodyear SUPERTWIST, with the greater mileage it adds to tires, gives an economy which you, too, can enjoy.

And certainly you are equally interested with the bus owner in *safety*—which most bus owners insure by putting under their buses the clinging grip of the All-Weather Tread.

Your travel by bus is made safer, faster, cheaper, because of Goodyear Tires. To your private motoring you can add these same advantages by seeing your Goodyear Selected Dealer.

In Inner Tubes, Too
Goodyear means Good Wear

GOODYEAR
MADE IN CANADA

MAGEE'S GARAGE
211-213 HUNTER ST.
Phone 1050

SELKIRK & ELLIOTT
171-173 HUNTER ST.
Phone 89

All Lines of Goodyear Tires — J. W. WATSON Tire Service — 446 George Str

WOMEN'S PAGE

SOCIETY

Mrs. R. Neill and daughters, Hunter Street, have gone up to their summer home at Stoney Lake.

Mrs. W. G. Perry and two children, Miss Eleanor and baby Helen, of Toronto, are guests of Mr. and Mrs. E. G. Taylor, 105 Aylmer Street.

Mr. John C. Read is visiting old acquaintances and associates in Keene to-day.

Mr. and Mrs. A. W. Williams motored from Ottawa and are visiting the latter's parents, Mr. and Mrs. M. Murphy, Aberdeen Avenue.

Mr. Edwin Fitchett and family of Poughkeepsie, N.Y., left to-day by motor, after spending a few days with Fitchett's cousin, Mr. Wm. Seaman, Charlotte Street.

On Tuesday afternoon, little Miss Eleanor Perry of Toronto, who is visiting her aunt and uncle, Mr. and Mrs. E. G. Taylor, Aylmer Street, entertained a number of her friends at afternoon tea on the lawn of her uncle's home.

Miss Agnes Lynch is spending her holidays in Toronto with her aunt, Mrs. Fitzsimmons.

Mr. Grover Halpin and children of Detroit, are spending a few days in the city.

Alderman F. R. Wotten of Belleville and Mrs. Wotten, with their daughter, Helen, were holiday guests with the former's parents, Mr. and Mrs. Wotten, 291 Dalhousie Street.

Dr. Gurth Pretty of Montreal is the guest of his parents, Mr. and Mrs. W. H. Pretty, Hunter Street East.

Mrs. R. J. Devey is spending a week in Toronto, with Mr. and Mrs. Cyril Devey.

Miss Mary Medd is home for the summer holidays from Bishop Bethune College, Oshawa.

Mrs. Andrew Ross of Chicago and Mrs. Wm. Brotherson of East City spent Tuesday in Hastings, the guest of Mrs. Charles Prest.

The regular weekly luncheon was held at the Peterborough Golf and Country Club on Wednesday, with an attendance of twenty-six ladies. The golf competitions were in charge of Miss M. Rush and Mrs. D. J. Lawrie. The prize for the blind-hole competition, a golf ball, donated by Mrs. A. E. Coulthard, was won by Mrs. J. A. Aylmer, and Mrs. George Morrison, of Amherst, N.S., won the prize for the best eighteen-hole score a cup and saucer donated by Mrs. W. H. Hill. Two tables of bridge were played, in charge of Mrs. A. H. Stratton, the prize, a paper knife, going to Miss Nan Hall.

Mrs. R. R. Hall has charge of the Children's Camp at Jackson Park this week.

Mr. and Mrs. Thomas Pearson and little daughter Hilda are in their summer cottage at Chemong Park.

Miss L. Alford of Cobourg spent the holiday with her sister, Mrs. A. Weddell, Park Street. Her niece, Isabel Weddell, returned home with her, after spending ten days with her aunt in Cobourg.

Judge D. O'Connell spent the day in the city yesterday, on his way to Burleigh Falls with a friend, Mr. Carey of Toronto.

Mr. and Mrs. Wm. Madill of Toronto are visiting the Misses Davidson, at 563 Aylmer Street.

The excursion held by the Knights of Columbus of Cobourg to Rochester yesterday, was a very successful trip. It was one of the largest of these excursions, which are annually held by the Cobourg Knights, in the history of the society, having six hundred and eighty-three people on board. A large number attended from Peterborough. Among them were Mr. and Mrs. Cadd, Mr. and Mrs. Graham, Mr. and Mrs. Pearson, Mr. and Mrs. Jack Primeau, Mr. and Mrs. Ed. Collins, Mr. and Mrs. T. Turcotte, Mr. and Mrs. J. Grisdale, Mr. and Mrs. Milloy, Mr. and Mrs. Hodcroft, Mr. and Mrs. J. O. Bowen, Mrs. J. Guiry and family, Mrs. Nicholls, Mrs. F. Whitehouse, Mrs. A. H. Allen, the Misses B. Vincent, K. Whitehouse, Isabel Oke, H. Hoolihan, G. Kelly, L. Galvin, D. Baggett, L. Hogan, G. Hogan, L. Conroy, H. Lynch, G. Meagher, A. Robertson, Dorothy Graham, Verda Graham, Grace Allen, Grace Primeau, Mamie Archambault, Mildred Archambault, Alma Archambault, K. Hickey, Ethel Reynolds, K. O'Keefe, J. O'Keefe, G. Bristow. Messrs. S. Shaughnessy, J. J. Duffus, F. J. Overend, B. Hickey, J. Radey, R. Bacon, G. Hogan, P. Laing, F. Sedgewick, Dr. Sheehy, W. Johns, T. McAuley, V. Rutherford, E. Sheehy, F. Molland, Joseph Hickey, P. Koster, W. J. Koster, J. Cupoli, L. LeBarr, Jr. Arrangements for the local contingent were in the hands of Mr. J. O. Bowen.

Miss Maisie Halpin of Hamilton, is spending her holidays at her home here.

Mrs A. Morton sailed yesterday on the Canadian Pacific liner 'Montnairn,' from Quebec, to Belfast and Glasgow.

Miss Derocher of Toronto, was a holiday visitor at the home of Mr. and Mrs. M. McFadden, Elm street.

Mr. Harry Ebbs left to-day for Toronto, en route to Taylor Statten's "Camp Ahmek," Algonquin Park, where he will assume his duties as an associate director.

Miss Leta Brownscombe, general secretary of the Y.W.C.A., is spending a portion of her month's vacation at the summer home of her parents, ...ey Lake.

...es inadvertently omitted from ... of assistants at St. Vincent's ...e social on Tuesday even... those of Mrs. A. Sharpe, ...otte and Miss Brennan. ...e Vickers, R. N., who ...onto for the past few ...ed home. ...t, 62 Lansdowne ... midnight train to-night en route to visit friends in Plymouth, England.

Master Gerald Bousfield left this morning to spend his summer holidays in Ottawa with his grandparents, Rev. George Bousfield and Mrs. Bousfield.

Mrs. Kelly, who has been visiting her sister, Mrs. J. R. Corkery, Gilmour street, has returned to her home in Ottawa.

Mrs. J. J. Doris and little daughter Jean, left on Wednesday to visit friends in Toronto.

Miss Haliday Clementi, R. N., has accepted a position on the staff of the Sick Children's Hospital, Toronto, during the summer months.

Mrs. Dorothy Allan Park is in Toronto, where she has been engaged as soprano soloist for the month of July, at Timothy Eaton Memorial Church. This is the fourth summer that Mrs. Park has been engaged by this church.

Miss Ethelwyn Dix sailed yesterday from New York, for a two months' trip to the Mediterranean and the Holy Land.

Miss Norma Sloane of Toronto, spent the week end with her parents, Mr. and Mrs. D. Sloane, Rogers St.

Mrs. J. Forbes Allan is in Toronto, to meet her brother, Rev. G. Stanley Russell, of London, Eng. Mr. Russell is supplying the pulpit of Old St. Andrew's Church, Toronto, during July and August.

John Thompson, son of Mr. and Mrs. G. H. Thompson, is leaving today for "Camp Ahmek," Algonquin Park.

Mrs. James Blaiklock of Montreal is visiting her parents, Judge and Mrs E. C. S. Huycke, at Engleburn, Ashburnham.

Mrs. Herbert Rush has been called to St. Catharines, owing to the illness of her father, Mr. Grobb.

Under the auspices of the Major Bennett Chapter I.O.D.E., a very well attended dance was held at Rye's pavilion last night.

Miss Helen Bonnycastle sailed from New York City yesterday, with Miss Dix on the steamer 'Californ...' to spend two months in a tour of the Holy Land, Italy and Greece.

Evening Examiner "IDEAL Fashions" by Jean Belle Hamilton

Long-sleeved Frocks Smart For Daytime Occasions

This long-sleeved frock is simple enough for street wear, soft and charming enough for formal daytime events, and smart always. There are gathers at each shoulder of the slender bodice, which is joined to a skirt flaring gracefully at the sides and lower edge. The flowing sleeves are open at the back from the elbow to the wrists, and a long tie collar outlines the V neck. NO. 1351 is in sizes 36, 38, 40, 42, 44 and 46 inches bust. Size 38 requires 3¾ yards 39-inch, or 3 yards 54-inch material. Price 20 cents.

Home sewing brings nice clothes within the reach of all, and to follow the mode is delightful when it can be done so easily and economically by following the styles pictured in our new Fashion Book. A chart accompanying each pattern shows the material as it appears when cut out. Every detail is explained so that the inexperienced sewer can make without difficulty an attractive dress. Price of the book 10 cents the copy.

Pattern Purchase Coupon

Address Fashion Department, Evening Examiner

No. ..... Street .....

Name .....

Pattern Number ..... Size ...

Town .....

Province .....

Amount Enclosed .....

Price 20 cents each—coin preferred

A Fashion Model's Diary

By Grace Thorncliffe

SHE DESCRIBED A COOL PRINTED CREPE FROCK.

Before I plan exactly how to make any frock that I have under consideration I notice all the well-dressed people I see, for I find this a wonderful help.

Of course Madame, who is a born designer, does not need to observe other people's frocks in order to know how she wants to make a certain model, but with me it's different. I've only become interested in designing since I've become a fashion model.

I do try to develop originality in the matter of planning new clothes, as I think everyone should, but seeing things on other people is a great help.

I'm very enthusiastic just now over a polka-dotted crepe frock I've planned for the Summer months.

To begin with, the dark blue crepe has big white coin dots and there are pleated panels at the sides. The thing I'm most enthusiastic about is the edging of these panels, which is dark blue chiffon, a single layer of it, about six inches deep. These fly back when I walk and the thin chiffon does look awfully cool, whether I happen to feel that way at the time or not. As Pam says:

"Half the battle of looking smart in very hot weather is to appear cool and crisp, whether you feel cool or not."

Then the frock has navy chiffon cuffs, and navy chiffon in bands on the white crepe collar.

Pam liked my idea so well that she is planning a crepe frock which I think will be very smart.

It is to be black and white print, and she is planning for a simple frock with rounded neck and long, plain sleeves. There is to be a knife-pleated apron at the front edged with black chiffon just like my pleated side panels.

We have been spending our luncheon periods looking about for inexpensive straw hats.

Pam goes on the same theory of looking cool, as far as the hat question is concerned. She absolutely refuses to wear felt or ribbon hats in warm weather, no matter how smart they might happen to be, because she maintains they can't be as cool as lightweight straw.

This Dotted Crepe Frock Adds a White Georgette Jabot Trimmed in Blue.

SAVE YOUR TEETH

Prepared by the Oral Hygiene Committee of Canada, with which the Peterborough Dental Society is Collaborating.

THE GOLD FOIL FILLING.

You present yourself to your dentist with a cavity in a front tooth and possibly he advises a gold foil filling.

Now just what is this?

This filling is made up from small pieces of pure gold which has the property of welding cold when the contacting surfaces are perfectly clean.

So your dentist, having prepared the cavity, takes up the gold piece by piece, and with his instruments, packs and mallets into place until a dense strong filling of proper contour is built. So it gets its name, too, of 'hammered gold filling.'

But what are its advantages?

Gold, it is safe to assert, is totally indestructible to the oral fluids which cannot be said of any other filling material except platinum, but which is of course, prohibitive to the average patient on account of its cost.

Too, gold, can be perfectly adapted to the cavity margins, this preventing the ingress of oral fluids with their contaminating bacteria. This possibly is one of its chief advantages for, wherever mouth fluids can gain entrance within tooth tissue, the micro-organisms will follow and set up the process of decay.

Nor is there any possibility of coloration of either the filling or the tooth tissue, as invariably occurs with the silver filling: nor of the 'brown line' that is occasionally disclosed at the junction of the silicate filling material, and the tooth structure where mouth secretions may seep in.

Moreover, gold, when polished, takes a pleasing finish and while totally foreign to tooth tissue, at the same time it's appearance in the mouth is much to be desired above that of 'white fillings' that are badly finished or ill-matched.

Gold is always good: and when you have a gold filling, you have the best.

Longer Skirts? Not in Small Circles, Says London

In fashions, England for the English has produced a number of important and classic styles. The smock, the brilliant blazer jacket for tennis and boating, the tailored suit, the middy, the raglan sleeve and Eton collar are among her contributions to dress. Among her children's fashions the straight gathered skirt put on at the waistline of the hour is a perennial favorite. Just now it is low, reducing the brief skirt almost to the status of a ruffle. In the smart shops in Bond Street you find these frocks in striped silk pongee, checked gingham, pin-dot swiss, crêpe de Chine, chambray and cotton broadcloth. For parties it is made of taffeta with organdy collar and cuffs trimmed with lace.

The Examiner does not sell these patterns.

HER OWN WAY by A GIRL of TODAY

BLACKMAIL?

"You do not mean to tell me, Joan, that Barry Cornwall did not love you?"

"He did not, he does not. He never did love me for a moment."

Joan's face grew hard and she sat up straight and the tears dried on her lashes.

"Up until today I thought he did, but now I know much better. When I went over to The Circle after I had bought those handkerchiefs of you, I showed them to him and told him they were a birthday present for my brother. He looked up quickly and said: 'Why darling, I thought you had bought them for me. Today is my birthday.'

"Of course, I gave them to him, and he was so sweet about it, that when he said: 'Dearest, I cannot wait any longer. Let's get married tonight,' I was only too glad to fall in with his plans. I remember now thinking that he acted worried over something.

"But while I was with him I was perfectly happy, but when I left him to make a few preparations I began to get frightened.

"It was then, dear, that I thought of you. You were a girl just like myself and instinctively I knew that you would understand.

"I rushed back to the store with an excuse that I wanted to buy more handkerchiefs and while you were picking them out I asked you to dine with me.

"After I left you I came out here, called up Barry, and told him that I was going to meet him at The Circle immediately. When we met I told him my plan, saying that you were coming to dine with me and I was going to bring you to see us married.

"Immediately he became so angry that I was afraid. He insisted that no one should witness the ceremony, but I would not give in. At last I told him indignantly that I would not marry him secretly or any other way.

"He was beside himself with rage and answered contemptuously that I could not marry him secretly or any other way as he was already married to Lela.

"For a minute or two I was so stunned that I could not speak.

"'Why were you going through a fake marriage ceremony with me?' I asked.

"'Because I found this morning that I must have fifty thousand dollars before tomorrow night and I knew if I went to your step-father and told him tomorrow morning that I was your husband he would buy me off for that amount and think it was cheap at the price.

"'Good-bye, Barry,' I said and turned to go.

"He grasped my arm right here." Pulling up her sleeves Joan showed me a great black and blue spot.

"'Wait a minute, Joan, you heard me say that I must have fifty thousand dollars before tomorrow night,' said Barry. 'Well, you must get it for me.'"

A Damning Page.

"I pulled myself, Judy, away from Barry Cornwall's grasp. A kind of desperate courage filled me.

"'Let me go,' I said.

"'After this last hour in your company, Mr. Cornwall, your needs mean nothing to me,' I said. 'You are a perfect stranger to me, and I am not in the habit of handing out fifty thousand dollars upon request from strangers just because they have asked me for it.'

"I made myself look up into the man's face and what I saw there confirmed my words. It was a complete stranger who stood in front of me. The eyes looking down into mine were cruel slits in his menacing face through which were glittering steel grey pupils that had narrowed to a pin point.

"'You're mistaken, Joan,' said this man. 'It does mean almost as much to you as it does to me.'

"'I don't quite understand,' I answered, 'Besides, I think there is a penalty for blackmail.'

"Judy, I was surprised at the coolness of the voice that spoke that sentence. I didn't know I had so much nerve.

"'I'm in a jam,' Barry confessed, 'where I must risk even that.'

"He stopped to light a cigaret, and I noticed that his hands did not tremble.

"'You were more courageous than I thought, my dear Joan,' he observed, 'and believe it or not I am more in love with you than ever. But even at that I do not love you enough to spend the next ten years of life in prison, which I will probably do if I do not get the money.'

"'I didn't intend to do this, Joan,' he continued, 'for had things been different I think I could have made you a good husband and you would never have known this side of me at all. In fact, I am not sure that I would have known it myself.'

"'I thought I heard a tiny intimation of pity in his voice, but looking into his cruel eyes I concluded that I was mistaken. At least the pity was not for me.

"'I still cannot understand, Barry, how you expect to get that money from me.'

"'How much will you give me for that page on the register of The Woodland Inn?'

"'What page?' I asked wonderingly.

"He could not meet my eyes as he said: 'The page upon which is written 'Barry Cornwall and wife.'"

"I felt my knees grow weak, Judy. 'Is that the way you wrote it?' I asked.

(Copyright, 1926, NEA Service, Inc.)

TOMORROW: Barry Cornwall's Wife.

Tomorrow's HOROSCOPE

By Genevieve Kemble

SATURDAY JULY 3.

There may be much moving about on this day, according to the planetary operations, especially the sextile of Ukranus, which rules travel and change. Under the friendly reign of Jupiter and other important orbs, things should thrive and bring pleasure despite a small annoyance, probably of a domestic nature. The mind may turn to the artistic and romantic. New ventures in almost any direction should prosper, as should poetry, music and art.

Those whose birthday it is may prepare for a lively and interesting year, with some change or travel indicated. The nature may lean toward the adventurous and the romantic, with new projects engaging the attention. All should prosper, in spite of some trifling personal annoyance. A child born on this day may have a fine nature, given to poetry, music and the finer things of life, in which it should make a success. Its financial prospects and ambitions generally are well fortified, although it may be independent and fond of change.

As a moth gnaws a garment, so envy consumeth a man.
—Chrysostom.

The Woman's Day

Written by a Woman for Women.

Touching brightly on woman's every major interest in life from books and babies to politics and psycho analysis.

(By Allene Sumner)

PERFUME FADS.

Light flower scents for the stay-at-home evening. No perfume for the golf course or the bridle path. Exotic heavy perfumes for the drama. These are some of the latest perfume style notes from the arbitrary world of Fashion. It is in better taste, says the same dogmatic gal, to match perfumes to different gowns than to use one individual perfume for all outfits. I am sure that the sisterhood is much relieved to be set at rest on this weighty subject.

"NO TIME!"

"How I envy you people who have time to do things!" is a moan that any "writing person" often hears! In my morning mail came a note from Dorothy Walworth Carman, author of that spicy tome, "The Pride of the Town," about which I have herein raved before. Mrs. Carman writes me —"I write my books while doing my own work and taking care of my baby, too. I wrote my first one, 'Faith of Our Fathers,' while she was teething, and I wrote whole chapters of my second on top of the kitchen table with one eye on the frying pan. I wanted to write so much that nothing could stop me!"

NOT COOL WEATHER!

I am about to speak of something that is by no means "hot weather stuff!" But the plea of "Serious" cannot be denied. "Serious" writes that for the first time in 10 years she is to have a real vacation—"and I want to make it count. I want to know something about psychology. What are some beginners' books?"

Blessings on you, and a pitcher of iced lemonade beside your hammock! Try Angell's "Introduction to Psychology:" Titchener's "Beginner's Psychology:" Buckham's "Personality and Psychology:" Drever's "Psychology of Everyday Life:" Barrett's "The New Psychology."

"BOOK-OF-THE-MONTH."

A very novel new commercial scheme is a Book-of-the-Month Club which should be a bonanza to busy ladies and clubs that "want to keep up." A selecting committee composed of big names in the world literary, selects each month the book of the month which is mailed to all club members. If the book received is not really desirable it can be returned for another selected from a list of several month's best books prepared by the committee. Now why didn't someone think of this before?

"STRAWBERRIES ON THE HILL."

It's berry time. Vary the time-honored shortcake with an occasional berry pudding. One quart berries, 1 cup sugar, 1-2 cup water, 1 egg, 3 tablespoons melted butter, 1-2 cup sugar, 1-2 cup milk, 1 cup sifted flour, 3 teaspoons baking powder. Put berries, sugar and water into a deep kettle, and when boiling, drop over the fruit batter which is made by beating the egg well, adding the melted butter, sugar, and milk, and the flour and baking powder. All beat well, dropped into the kettle, and cooked for 20 minutes.

OLD MEN AND CIGARETS.

"Cigarets smoked by young girls are improper: by older women, intolerable." So said General Erich Ludendorff, divorcing his old wife. Rumor has it that he is to wed a new wife who is a noted feminist and author of various books on sex subjects. Some might say something about the frying pan and the fire.

"AT COURT."

Plumes, tiaras, aigrettes waved aloft from the topknots of 15 American maids and matrons presented at court a few days ago. Just a few minutes and the labor of months was over. For behind each court presentation is a story of hours of nervous energy consumed in being trained to kneel and bow gracefully. And the court costume which must be just so in every detial and must cost at least a thousand dollars is too formal for any lesser events in a court presentee's life. But still, she can say forever after, "when I was presented at court!"

The Home Kitchen

By Jeannette Norton

ECONOMICAL USES FOR STALE BREAD.

Even in the most economical kitchen, stale bread is apt to accumulate, especially in warm weather. There are many ways of using the bread if it is used before any mould appears on the crust. The soft center may be dried down, after cutting in thick slices and removing the crust. When the bread is dry, roll down for use as croquettes, in meat loaf and for escalloped dishes. The crusts may be dried down and rolled very fine for breading chops, oysters, egg plants or tomatoes that are to be fried. Part may be rolled coarsely for pudding use. All the crumbs should be kept in glass jars in a dry, light place. The stale brown or whole wheat bread crumbs may be used in crumb puddings where plenty of fruit is added.

Butterscotch Bread Pudding.

Put a generous half cupful of butter and two and a half cupfuls of sugar into a small frying pan and cook until it is a dark brown. Do not burn it. Add a quart and a quarter of sweet rich milk and turn into a double boiler. Add a pint of hot water, a teaspoonful of salt and five beaten eggs. Blend all together, but do not boil. Add two teaspoonfuls of flavoring, a small grating of nutmeg and a little over a quart of stale bread cut in cubes. Turn into a buttered pudding dish or individual molds, set in a pan of water and bake. Try with a knife and if it comes out clean the pudding is done. Just before taking it from the oven cover the top with halved fresh marshmallows and leave them in the oven just long enough to brown delicately.

Today's Fashion

By Vera Winston

This Black Lace Dinner Frock Is Worn Over a Red Slip

Fashion decrees this season that every smart woman must have a black evening frock. The vogue is a most practical one, for there is nothing more useful or more becoming.

The frock may be all black, or it may be black over a color, as in the model shown above. The material is black lace, and the slip beneath is red georgette. A red rose on the frock and a silver tissue scarf of fine mesh complete the effect.

The same lace frock may be worn over varying slips. A black slip and one of flesh would make pleasing variations.

SOCIETY.

Mrs. William Duffield of London, is the guest of her parents, Judge and Mrs. E. C. S. Huycke, at Engleburn.

Miss Eileen Donoghue, who has been visiting her parents, Mr. and Mrs. D. Donoghue, Simcoe street, left for Rochester yesterday.

Mr. Neil Hurry of Flint, Michigan, a former resident of the city, is spending his holidays here.

Mr. and Mrs. George Robertson, Aylmer street, have taken the summer cottage of Dr. M. A. Morrison, at Kawartha Park.

The WILLIAMS PIANO

Living Room Model

Is the result of three-quarters of a century's experience in fine piano building.

Made throughout in Canada, and sold everywhere on a fair one-price basis—$450 (plus transportation).

The Williams Piano Co. Limited

Oshawa - Ontario

We Are Exclusive Representatives

J. M. GREENE MUSIC CO. Ltd

Home of Good Music

Charlotte St.

FREE SERVICE SALE

Our Annual July Free Service Sale

THIS SALE MEANS THAT ALL THIS MONTH
WE WILL TAKE ALL MEASURES FREE
WE WILL MAKE ALL CURTAINS FREE
WE WILL PUT UP ALL CURTAINS FREE
WE WILL CUT ALL WINDOW BLINDS FREE
WE WILL HANG ALL WINDOW BLINDS FREE
WE WILL MAKE ALL PORTIERES FREE
WE WILL HANG ALL PORTIERES FREE

FRILLED CURTAINS AND ALL MATERIALS LESS THAN 40c A YARD NOT INCLUDED ON FREE SERVICE LIST.

GOODS ORDERED THIS MONTH WILL BE MADE AND HELD IN STOCK UNTIL WANTED.

TAKE ADVANTAGE OF OUR FREE SERVICES. SPECIAL PRICES WILL PREVAIL ALL MONTH.

McBRIDE & FRANKS

PHONE 2069 - 224 CHARLOTTE ST.

YOUR HEALTH

By ROYAL S. COPELAND, M.D.,
Former Commissioner of Health, New York City.

Last year the automobile owned by American citizens killed 23,000 human beings. It is almost too terrible to believe.

But let me tell you the rest of the heart-breaking story. In addition to those who died, 700,000 were more or less seriously injured as a result of Automobile accidents. Most of such fatalities and injuries are preventable.

Recently there was a meeting of the American Road Builders' Association. The retiring president, Mr. Wm. H. Connell, said, "Making the highways safe is the biggest problem of the day."

He pointed out the importance of equipping the highways with signals and adequate policing. "While drastic measures must be taken to eliminate reckless driving," he said, "a great deal of money must also be spent in the elimination of dangerous conditions on the public highways."

"Many of the highways are entirely inadequate from the safety standpoint for modern traffic, having been originally designed for horse-drawn vehicles. The elimination of hazards should be carried on jointly with the construction of new roads, and through the improvement of those already constructed."

The misleading thing about the figures I have given, is that they do not begin to cover the suffering and cost caused by injury or death. The immediate family, an average of five, perhaps, must mourn, and dozens of friends and neighbors are numbered among those touched by these unnecessary accidents.

In considering the cause for automobile accidents, we must not overlook the carelessness and recklessness of many drivers. It is a daily wonder to me that more people are not hurt.

If you love your fellow man, you will not conduct yourself in such manner as to endanger his life. If you have no regard for your own safety, at least you should consider his.

I served as a member of a medical draft board during the World War. It was shocking how many men presented themselves for examination who were physically unfit. What was more amazing was the number of men engaged in the operation of public utilities who were deaf or otherwise defective. But, worse than this, there were many who had exceedingly defective sight.

All applicants for driver's licenses should be required to submit to enough of a physical examination as to ensure the safety of the public from accidents which might result in consequence of physical defects.

This examination would serve a double purpose. It would eliminate the unfit. But, even better than this, it would call attention to the defects, most of which are removable.

For your own good you should see your doctor at regular intervals and find out if you are fit. Early discovery of defects will permit such treatment as will overcome them.

DID YOU EVER STOP TO THINK?

By Edson E. Waite Shawnee Okla.

Edwin A. Sutphin, national advertising manager of The New York Sun, says:

THAT, according to the Bureau of Advertising of the American Newspaper Publishers' Association, National Advertising in newspapers in 1925 reached a total of 220,000,000.00 This represented an increase of slightly less than 10% over 1924, and set a new record for the value of space bought by National Advertisers.

This consistent growth in National Advertising is a clear indication of its productiveness to the advertiser and of the Public's confidence in nationally advertised products.

The manufacturers in recent years have given more thoughtful consideration to the merit of their products, distribution and sales copy and have found from real tested experience that the public can be influenced through truthful and thoughtful advertising.

Successful publishers, with the full appreciation of their responsibility to their community, recognize that truth in advertising, as in news, is the best policy. Many successful newspapers censor very carefully all advertising submitted for publication, in order that their readers' confidence may not be abused through fraudulent or misleading advertising.

(Copyright, 1926.)

SCHOOL PICNIC HELD.

Annual Event of S. S. 11, Douro, Held At Home of H. Mackey.

The annual Auburn School picnic was held at the home of Mr. and Mrs. Hugh Mackey, R.R. No. 9, Peterborough, on Saturday afternoon and all who attended enjoyed themselves to the utmost.

The following were the events of the day and the winners of the various prizes:

100-Yard dash for boys over ten—1 R. Ephgrave; 2 G. Ephgrave.

100-Yard dash for girls over nine 1 J. Mackey; 2 C. Harding.

60-Yard dash for boys, 8 to 10—1 A. Mackey; 2 E. Ephgrave.

40-Yard dash for girls, 6 to 8—1 A. Mackey; 2 G. Ephgrave.

40-Yard dash for boys, 6 to 8—1 F. Heslip; 2 B. Harding.

Sewing race for girls only—1 C. Harding; 2 A. Profit.

Throwing hard ball for boys only—1 R. Ephgrave; 2 D. Ephgrave.

Throwing soft ball for girls only—1 J. Mackey; 2 C. Harding.

Hopping race with hands on knees—1 B. Harding; 2 Fred Heslip.

40-Yard dash for men only—1 R. Knox; 2 C. D. Munro.

Horseback race—1 R. Ephgrave; 2 O. Harding.

Three-legged race—1 R. Ephgrave and W. Harding.

Three-legged race—1 J. Mackey and A. Profit.

Wheelbarrow race—1 R. Ephgrave and W. Harding.

Soda biscuit race—1 D. Ephgrave; 2 M. Mackey.

Running broad jump—1 R. Ephgrave; 2 D. Ephgrave.

Girls, over nine—1 J. Mackey; 2 A. Profit.

Boys, 8 to 10—1 A. Mackey; 2 F. Heslip.

Girls, 7 to 9—1 A. Mackey; 2 J. Johnson.

Boys under 8—1 B. Harding; 2 S. [illegible]

Pie-eating contest—1 C. Baker; 2 W. Harding.

Rolling race, all under 7 — 1 E. Ephgrave; 2 B. Harding.

Story contest—1 J. Mackey; 2 W. Harding.

Relay race—1 Audrey Mackey and Reba Heslip.

Potato race for boys—1 W. Harding; 2 A. Mackey.

Potato race for girls—1 H. Elliotson; 2 A. Mackey; 3 J. Mackey.

Obstacle race for boys—1 F. Heslip; 2 B. Harding.

Running race for ladies, 60 and under—1 Miss Elliotson.

Cavalry charge—1 O. Harding and C. Baker.

List of Promotions.

The following are the promotions at Auburn School, S.S. No. 11, Douro:

From Junior to Senior IV.—Carrie Harding (honors).

From Junior III. to Senior III.—Dorothy Herron (honors), Josie Mahoney (honors), Christopher Baker, Helen Elliotson, Reba Heslip, Melville Mackey, George Ephgrave, Marshall Heslip, Roscoe Ephgrave.

From Senior II. to Junior III.—Orville Harding (honors), Arnold Mackey (honors), Irene Mahoney (honors), Gordon Simpson.

From Senior I. to II.—Marguerite Hickson (honors), Annie Mahoney (honors), Jean Johnson, Elmer Johnson, Stanley Green.

From Junior I. to Senior I.—Bruce Harding, Fred Heslip, Constance Baker.

From Senior Primer to Junior I.—Audrey Mackey, Clayton Hickson, Donald Pellow.

From Intermediate Primer to Senior Primer—Earl Ephgrave, Barbara Heslip, Jack Hickson, Gladis Ephgrave.

From Junior Primer to Senior Primer—Joy Green, Dorothy Harding, Stanley Baker, Dennis Mahoney.

Easy to Gain With Yeast and Iron

New Combination of Yeast with Vegetable Iron Quick Way to Build Up Weight

This new combination of yeast vitamines with vegetable iron, renews the action of sluggish blood cells, drives out dangerous body poisons, increases energy and endurance and supplies the system with vitamines that build up weight.

For years yeast has been known as a rich vitamine food but not until we perfected "ironized yeast"—which comes in concentrated tablet form was it possible to take yeast and iron in the right proportions to build up weight.

Vegetable "Iron" when combined with yeast is quite easy to digest, therefore better for the system. And "yeast" when ironized, becomes just twice as beneficial as ordinary fresh or cake yeast.

Ironized Yeast Tablets are composed of concentrated food elements, therefore, they are pleasant to take and free from drug-like effects. If you are under weight, do not enjoy good health, lacking in energy and force, "ironized yeast" tablets will pick you right up, and if they fail, you get your money back.

Sold by druggists at $1.00 for a large 60-tablet package or sent direct from laboratory on receipt of price. Ironized Yeast Co., Fort Erie, Ontario, Canada.

MORE 'QUAKES ARE REPORTED

Heavy Shocks Felt in Sumatra—Property Damage Severe.

MANY KILLED.

PANDANG, Sumatra, July 2. — (Canadian Press). — New earth shocks have occurred in Central Sumatra, where at least 200 persons are reported to have been killed in Tuesday's quake, and many more houses are about to collapse.

The damage to property will be enormous, the despatches indicate, running into millions of guilders.

ETHEL - - - - - - - Straw Hat Day

GOOD NIGHT STORIES

By Blanche Silver

DORIS MAKES A NEW FRIEND.

Doris saw the queer-looking creature run into the underbrush, so she sat down quietly on a stone, to wait for it to come out.

"Goodness, I've seen many funny-looking animals since I've been in South America," she mused. "I wish Squee——" she got no farther, for the very little elfin of whom she was thinking popped up beside her.

"I was just wondering when you were going to wish for me," he laughed. "Who was that who ran into the bushes?"

"Oh, Squeedee, you dear! I was just going to ask that question myself," laughed Doris, shaking the wee elfin's hand. "From the view I had of him before he scooted out of sight he looked for all the world like a hog. Yet there was something funny about him, too. Will he come out again, Squeedee?"

"He will if I can get word to him that it's friends and not enemies waiting for him," replied the elfin. "Hey, there!" he called. "Come out. It's Squeedee."

"This Is Mr. Tapir."

The bushes soon parted and one of the queerest looking creatures Doris had ever seen came slowly out to greet Squeedee.

"Gracious on us, if it isn't Mr. Tapir himself," cried the elfin, patting the queer creature's head. "This is my little friend, Doris, from North America."

Doris bowed very politely, looking the fellow over carefully all the while.

He looked very much like a hog, except that he carried a funny little trunk just like Mr. Elephant's, only, of course, not nearly so big. He was brownish-black and an interesting looking fellow.

"Well, Mr. Tapir, I thought you were a hog," said Doris. "Now that I see your elephant's trunk I don't know what to call you. Do you live around here?"

"Well, in the first place, I'm not any relation to either hog or elephant," replied Mr. Tapir. "I'm just a plain tapir, that's all, and I make my home right here in the thick forests of South America."

"How did you see me so quickly?" Doris asked, for Mr. Tapir had shot through the bushes like a streak of lightning when she came in sight.

"I didn't even see you," replied Mr. Tapir. "I have a wonderful sense of smell, and when my nose tells me a stranger or enemy is near, I never wait to prove it by sight: I just turn and run. I have to be swift, for old Jaguar is one of my worst enemies, and once he gets on me I am done for. When my nose says run I never wait for my eyes to agree with it: I just run or swim. You know, I'm a splendid swimmer, too. Hunters don't bother me very much, I'm so swift, and if a bullet did hit my hide it's so thick the bullet would bounce off. Well, I hope I'll see you again, Miss Doris." Then, bowing very politely, Mr. Tapir hurried away in the thick bushes.

After that Doris and Squeedee wandered on through the woods in search of new adventures.

(Copyright, 1926.)

The new Richmond station of the Philadelphia Electric Co. is typical of the huge electric plants that are built nowadays. The first section of this plant will use 450 million gallons of water every day—one and a half times as much as the whole city of Philadelphia uses in the same space of time. Each smokestack would allow two seven-passenger automobiles to pass through it side by side. The generators would light four million 50-watt lamps.

God could not be everywhere, therefore He made mothers.
—Lew Wallace.

TINTED CUT-UPS

Cut Out the Pieces, Paste Them Together Correctly, Color the Sketch, and Fill in the Missing Word

BY HAL COCHRAN

The love of every child he's won.
Out in the field you've seen him run.
The kids all shout
When he's about,
For —— rides are lots of fun.

FLAPPER FANNY SAYS:

The tight embrace originated in Scotland.

FRECKLES

Tells How to Get Rid of These Ugly Spots and Have a Beautiful Complexion

There's no longer the slightest need of feeling ashamed of your freckles, as Othine—double strength—is guaranteed to remove these homely spots.

Simply get an ounce of Othine from any drug or department store and apply a little of it night and morning and you should soon see that even the worst freckles have begun to disappear, while the lighter ones have begun to disappear, ones have vanished entirely. It is seldom that more than an ounce is needed to completely clear the skin and gain a beautiful complexion.

Be sure to ask for the double strength Othine, as this is sold under guarantee of money back if it fails to remove your freckles.

Moviegraphs

HOLLYWOOD, — The 1926 bathing beach costume of the film set is being directed primarily at the imagination, rather than at the untutored and gaping eye of the beholder, as the season opens hereabouts. Coyness, not boldness, is the keynote in seaside manners.

A wave of conservatism has very markedly expanded the one-time brief, not to say negligible, one-piece suit which, if memory serves right, was launched upon a breathless world by the old Sennett beauty chorus.

Two-piece attire is the fashion of the hour among the movie leaders. And, worn by some who helped popularize the former skin-tight models, they seem strangely old-fashioned. Most of the surf designs are profusely decorated, covering the entire body, without even a knee showing.

If, as is usually the case, the bathing populace follows the pace of the movie mermaids, seaside censors will actually have time this year to do a little swimming themselves.

However, none of the suits fails to accentuate the figure most alluringly. They set their wearers apart from the horde. And, as Marie Prevost, who came to stardom via the Mack Sennett bathing beauty clan, succinctly states the case—"They lend an air of intrigue which the skin-tight, single-piece suit failed to achieve."

Among celebrities seen in two-piece suits with stockings at the official beach opening day were Colleen Moore, Florence Vidor, Clara Bow, Esther Ralston, Marguerite de la Motte, Mary Brian and Lelita Lee.

* * *

There is a gaping wound in the side of Hollywood where wreckers are leveling the historic movie buildings on the Famous Players-Lasky lot, as the company prepares to occupy its new 26-acre home two miles away.

Here, a dozen years ago, Jesse L. Lasky and Cecil B. De Mille pooled their money and rented a barn in the midst of a secluded lemon orchard. Soon modern Hollywood found and enveloped the barn and its cluster of always growing stages.

The razing of this studio, which has housed many of filmdom's most famous, is another sign of the centrifugal force of soaring realty prices which will one day fling every big Hollywood studio toward the outer rim of population.

* * *

Screen actors have been teaching camera make-up to Gene Tunney, challenger of Jack Dempsey, and now playing "The Fighting Marine," the Pathe serial in which he is featured. Tunney reciprocated with an interesting account of the method by which he has literally made up his fighting face for the ring.

"Screen make-up is designed for easy removal," says Gene. "In building up my battling face I have worked for permanency. Over a period of years I have by massage developed a protective callous above the eyes and over the cheek bones, and a padding of hard flesh over the nerve centers along the jaws, so that blows will rebound instead of sinking into any portion of my face."

Tunney has considerably changed the contours of his visage by working with slowly responsive flesh, adding here and subtracting there, achieving thus what screen actors secure by use of cosmetics. Years of battling haven't left a scar.

* * *

The lightning of film fame strikes often in the same household. Among the celebrated kinship cases are Douglas Fairbanks and his son; Mary and Jack Pickford; the directors Cecil and William De Mille; the Talmadge and Costello sisters; Lillian and Dorothy Gish; the Moore trio, Tom, Owen and Matt, the Beery boys, Wallace and Noah.

Recently Francis X. Bushman's three children have entered the films. Francis Jr. did an excellent role in "Brown of Harvard," and his sisters, Lenore and Virginia Bushman, are trying to follow his pace.

The sister of Renee Adoree is just breaking in with a first bit at Metro-Goldwyn-Mayer. At the same studio another newcomer is Katherine Bennett, sister of Enid.

Sue, younger sister of Sally O'Neill, herself a newcomer, has been given a comedy contract by Hal Roach. Relatives of famous or even promising players have much better opportunity than those without a family foothold, of course.

GRADUATION.

Well, school days are over and book days are done. A gilt-edge diploma bids farewell to fun. The task of a life-time must soon be begun—the task that will find you your place in the sun.

The world sort of dares you to come forth and fight, to lay out your plans for a getaway, right. The lamps burned for study have flickered from sight. Your own common sense, now, must give you the light.

The task of the starting may strike you unkind. The first move to make is to make up your mind. Join in the parade and then don't fall behind. Success, in that way, is the thing you will find.

"Let the Clark Kitchens help you"

13 Delicious CLARK'S SOUPS

INCLUDING
Tomato Julienne
Oxtail Consommé
Vegetable Chicken

Very concentrated, one tin gives 3 or 4 servings of nourishing flavory soup.

At all dealers

W. CLARK LIMITED, MONTREAL, ST. REMI, P.Q. AND HARROW, ONT.

Packers: Clark's Pork and Beans etc.

6-26

WILDWOOD MOVIES

The Little Bakeshop

"Some feathered folks hatch 'em, but, of course, no member of the crowned heads should forget herself to that extent," said little Mrs. Golden-Crowned Thrush, as she busied herself among the underbrush, "why the very idea of such common manners in nesting, nothing but hatching eggs like a hen! I certainly will not be branded as a common hatcher of eggs."

"Well, well, well," butted in Scamperdark the little elf who chases the shadows, the fairy of the happy, sunny hours, "if you deny the little matter of hatching your eggs, how then, pray tell me, are your pretty eggs going to be turned into nice little young ones?"

"You think you are a mighty clever fellow, Scamperdark," said Mrs. Golden-Crowned Thrush, "but let me tell you, that with all your cleverness in peeking into shadowy places, there are some secrets you have not discovered, and my nest is one of them."

"You don't tell me" exclaimed Scamperdark, "I wondered where you had been hiding; will you tell me?"

"Yes, stupid!" chirped Mrs. Golden-Crowned Thrush, "I have been hiding in the little bakeshop, where I bake my eggs——"

"Bake your eggs?" cried the wide-eyed Scamperdark, "do you mean to say that you do not match your eggs, and that you bake them?"

"I am the Queen of the baking business of Birdland," said Mrs. Golden-Crowned Thrush, "come with me and I will show you my oven and my set of eggs all ready to be baked."

And sure enough, in a very quiet spot in the woods, at the edge of the road, Scamperdark was shown a tiny oven shaped opening in the ground. It was a nest, sunk in the ground, and covered with a canopy or roof of grass and leaves. It was just like one of the little out-door ovens used in pioneering days, and the eggs were in there, ready to be baked by the heat of Mrs. G.C. T's body.

"So you are queen of the bakeshop, eh?" said Scamperdark. "I know now that you are the Ovenbird, and this is your oven. I shall tell the secret to the movie folks, for they would just love to show a picture of a queen baking eggs in an out-door oven."

CARE OF PICTURES.

Even the neatest of housekeepers frequently overlooks the care of her pictures.

The frame should be wiped off with a damp cloth to remove all spots, then it should be gone over thoroughly with an oil duster. The glasses may be cleaned with a soft chamois and polished with tissue paper wadded in soft wads. This care will restore the pictures to their original freshness.

Now, for oil paintings with gilt frames the task is not quite so easy. First, wipe the picture and frame free from dust. With a soft brush clean the back of the picture very carefully. With a still finer brush remove the dust from the carvings of the gilt frame. Next take a soft piece of new cheesecloth and dampen it with clear water and wipe very lightly over the face of the canvas to remove the dust, and follow it immediately with a dry cloth. Then take a small piece of clean flannel and put on it a few drops of poppy or clock oil and brush over the painting, following the application with a dry cloth. Wipe very lightly over the painted surface and do not let the oiled rag touch the frame.

SIMPLE REMEDY FOR BAD STOMACH GIVES QUICK RELIEF

No Need of Strong Medicines or Diet—Famous but Simple Old English Recipe Keeps Stomach in Condition, Banishes After-Eating Distress

If you are a victim of Stomach Troubles—Gas, Sourness, Pain or Bloating—you may have quick and certain relief by following this simple advice.

Don't take strong medicines, artificial digestants or pull down your system by following unnecessary starvation diets.

Never hurry your meal or overeat of anything, but within reason most folks may eat what they like — if they will keep their stomach sweet, clean and active and free from the souring acids that hinder or paralyze the work of digestion.

And the best and easiest way to do this is to follow every meal with a small amount of pure Bisurated Magnesia—a pleasant, harmless and inexpensive form of Magnesia that promptly neutralizes acidity and keeps your stomach sweet and clean.

A week's trial of Bisurated Magnesia, which may be obtained from any druggist for only a few cents, will easily convince you of the great value of this old English recipe.

Be sure and get BISURATED Magnesia—not a laxative.

Truth is tough; it will not break.
—Holmes.

DELICATE FUR

Newer than calfhide with the fur left on is this bag of large proportions made of unborn calf with its delicate fur. It shades from red brown to soft tan and is trimmed with dark brown suede.

THE EXAMINER CROSSWORD PUZZLE

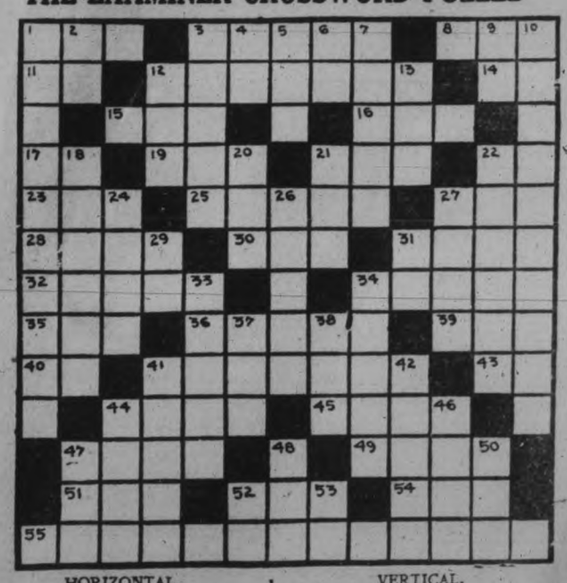

HORIZONTAL.

1. Every.
3. Sudden groundless terror.
8. To finish.
11. Sun god.
12. Sailor.
14. You and I.
15. Resinous substance.
16. Any flatfish.
17. Hypothetical structural unit.
19. Moisture found on grass in morning.
21. Sack.
22. Mother.
23. Not many.
25. More painful.
27. Estimated perfect score in golf.
28. Cowheaded goddess.
30. Egg of a louse.
31. To search.
32. Yielded.
34. An antitoxin.
35. Anger.
36. Perfect pattern.
39. Before.
40. Preposition of place.
41. Defamation.
43. Half an em.
44. To cook slowly.
45. To leave out.
47. Digits of the foot.
49. Protuberance.
51. Small European fresh-water fish.
52. Wing part of a seed.
54. Age.
55. Cruelness.

VERTICAL.

1. Opposite of natural.
2. Minor note in scale.
3. Steps.
4. Measure of area.
5. Frost bite.
6. Within.
7. Tree whose wood is used as a moth preventative.
9. Point of compass.
10. Subdivision of a business.
12. Insane.
13. Tatter.
18. Arid spot.
20. Opposite of lose.
21. To wager.
22. Fertilizer.
24. Broad.
26. Ascended.
27. Chaste.
29. Point of compass.
31. Masculine pronoun.
33. Cuts in cubes.
34. Bangs.
37. Simpleton.
38. Stir.
41. To guide.
42. Material made of flax.
44. Carbonated drink.
46. Net weight of container.
47. To blind.
48. Beer.
50. Aeroform fluid used.
52. Morindin dye.
53. Like.

Separate School Examination Results

IMMACULATE CONCEPTION SCHOOL.

PROMOTIONS

Kindergarten Primary to Book 1

Honors.—Joan McMurray, John Leonard, Vincent Lynch, Lorraine McMahon, N. O'Toole, Joseph Crowley.

Pass. — Blanche Allen, Mary Roche, Helen Dolan, Vincent Menogue, Margaret Primeau, Earl Allen, Leonora Stolne, Kenneth O'Donoghue, Marion Cain, Annette Lefebvre, Helen English, Bernard O'Toole, Frank McCormack, Joseph Gilman, Cyril Huard, Marguerite Sullivan, Leo Cleary, Clifford O'Connor, Helen Mongraw, Gerald Devlin, Walter Beaudoin, Oliver Allen.

Form 1 to Form 2

Honors.—Clayton Donoghue, Zita Kennedy, Evelyn Beaudoin, Hazel Kearney, Joseph McMahon, Maureen Roche, Margaret Anthony, Josephine Crowe, Raymond O'Toole, Vernon O'Connor, Wilfred Grisdale.

Pass.—Anne Marie Primeau, Jean Hanrahan, Dorothy Hanrahan, Margaret Crowe, James Moher, Helen Healey, Cecil Donoghue, Marie Allen, Kathleen Vinette, Audrey Flynn, Arnold Brady, Lenore Dalton, Frances Stuart, Isabel Hartley, Melville Kearns, Wilfrid Beaudoin, Georgina McMahon, Vincent O'Rourke, Francis O'Brien.

Form 2 to Junior 3rd

Honors—Herbert O'Connor, Margaret English, Bernadette Flynn.

Pass.—Donald O'Connor, Murray Cain, Arthur Lefebvre, Fergus Healey, Mary Sullivan, Agnes O'Toole, Annie Crebar, John O'Donoghue and Elmer Kennedy, equal; Angelina Anthony and Mary McMahon, equal; Stella McMahon, Ruth Fugier, Harold Cain, Audrey O'Dette, Edward Clancy, Charles Godfrey and Phyllis Perdue, equal; Frances Primeau, Raymond Healey, Alice Lefebvre.

Doris Leonard missed on examination, passed on all other subjects.

Anna McCormack absent from examinations; promoted on year's work.

Junior 3rd to Senior 3rd

Honors. — Catharine McGarry, Margaret McAuliffe, Patricia Devlin, Edward O'Brien, Albert Vinette, Dorothy O'Connor, Anastasia Meade, Dolores Dalton and Willie McCarthy, equal.

Pass.—Jack Primeau, Mary McGillen, Paul Roche, Helen O'Dette, Gerald Dolan, Helen Garvey, Cyril O'Toole, Rita Guerin, Francis Crowe John Houlihan, Helen Hanrahan, Maitland Murdock, Earl O'Toole, Dorothy Primeau, Josephine McCarthy.

Helen Lynch, absent for one examination, but recommended.

Senior 3rd to Junior 4th

Honors. — Margaret McMahon, Joseph McGillen.

Pass.—Charles Clancy, Margaret McMurray, Fred Hobbins, Norma Dolan, Viola Emery, Catherine Huard, Fred Walsh, Gladys Perdue, Beatrice Huard, Leo English, Margaret Healey, Bernice Leonard, Pauline O'onaghue, Gertrude McMahon, Leo Halpin, Geraldine Primeau. Rita Hanrahan, recommended.

Junior 4th to Senior 4th

Honors.—Raymond Leonard, Bernard Murdock, Adeline Anthony.

Pass—Dorothy Theobald, Edward O'Brien, Bernice Flynn, Olive Cain, Emmett Guerin, Thelma Dalton, Alice Hobbins, Margaret Ayotte, Leo McMahon.

The following pupils have passed on recommendation from

Senior 4th to 1st Form High School

Honors.—Mary Clancy, Will O'Toole, Mary McAuliffe, Roxy Roche, Mary English, Kathleen Walsh, Geraldine Perdue.

Pass.—Baptiste Vinette, Marion Guerin, James Dalton, Harold Hamilton, Kathleen Kearney, Bernice Madden.

ST. MARY'S CONVENT.

From Senior 4 to First Form High School.

Honors — Marie Dorris, Audrey Freeman, Margaret McQuaide, Clara Grisdale, Eileen Enright.

Pass — Rita Redmond, Helen Gainey, Anne McCormack, Aileen Reynolds, Marcelle Tobin, Margery McNulty, Catherine Carroll, Helen Roach, Sara Shanahan, Margaret Lynch, Margaret Hurley.

Note—Pupils who have written entrance examinations will hear the result later.

To Senior 4.

Zeruah Blodgett,Catherine Poulos, Marjorie Miller, Annie Swistelnikoff, Isobel Glover, Mary De Forge, Dorothy Finn, Grace Griffin, Helen Hayes, Geraldine Riley, Marie O'Donnell.

Recommended—Dorothy Anthony, Margaret Schooley, Gertrude Huot, Angeline Campanaro, Marie Gahagan, Florence Scott, Loretta Lapointe, Johanna Perry, Florence O'Toole, Clara Doris (absent on account of illness).

From Form 3 Sr. to Form 4 Jr.

Honors—Bernice Peel, Dorothy Young, Thelma O'Donnell, Mary Boyle, Dorothy Allen, Helen Huppe, Ivy Barnes.

Pass—Agnes Scollard, Concetta Vitarelli, Lottie Hudson, Pearl Huot, Frances McLaren, Frances Dillon, Edith Guiry, Mary Rochetto, Josephine Collins, Phyllis Cowie, Mary Daniels.

Recommended—Margaret Hamilton (absent for one examination), Clara O'Toole (absent through sickness).

From Form 3 Jr. to Form 3 Sr.

Honors—Julia Veneranda.

Pass—Marion Whaley, Margaret Hickson, Madeline Delaire, Rose Campanaro, Marceline Feeley, Margaret Heffernan, Kathleen Roach, Mary Doris, Theresa Gallagher, Alice Powell, Elemere Conlin, Eleanor Scollard, Mary McCallum, Mary White, Blanche Murphy.

From Senior 2 to Junior 3.

Honors—Monica Reynolds, Mary Morocco, Mary Tobin and Hazel La Fave (equal), Nina Glover, Margaret Rogers and Margaret Grisdale (equal), A. Schiarizzi, Catharine Corkery, Evelyn Rogers, Mary Hynes, Helen Doherty, Anna Jordan, Helena Schiarizzi.

Pass—Kathleen O'Rourke, Margaret Harris, P. Collins, Mary McFadden, Teresa La Pointe, Frances O'Heron, Irene Rivere, Irene Barnes, Bessie Foley, Josephine Ronco, Beatrice Jordan, Madeline MacPherson, Mary Collins.

Recommended—Margaret Lucano, Grace White, Annie De Carlo, Helen Kelly.

Junior 2 to Senior 2.

Honors—Johanna Murphy, Lucy Muscaro, Helen La Pointe, Anna Kiecha, Mary Daugelantonio.

Pass—Dorothy Roach, Madeleine Lynch, Lollie White.

First Class to Second Class.

Honors — Delma Collins, Isabell Duffus, Loretto Turcotte, Helen Hickey, Rose Vitarelli, Mary Fredenburg, Mary Freeman, Violet Hudson, Reta Lafave, Molly Rogers, Loraine Conlin, Rosie Ronco, Marion Best, Pauline O'Keefe, Grace Decarlo.

Pass — Margaret Eano, Marion Schooley, Marie Thomas, Margaret Griffin, Bibiana Cacavello, Mary Plumpton, Theresa Corbett, Helen Hickson, Nellie Sauve, Lucille Hynes, Sophia Kieka, Marcelle Murphy, Annie Angelo.

Recommended — Geraldine Kenneally.

Primary to Form 1.

Honors — Louise Hickey, Helen Eano, Teresa Perdue, Margaret McFadden, Lilian Collins, Barbara Hickey, Margaret Corkery, Rita Young, Helen Quinlan, Jean Dorris, Jean Quinlan, Catherine Hynes, Nora Corkery, Mildred Cullen, Josie Veneranda, Lucy Morocco.

Pass — Pauline Huppe, Elma Guerin, Cecilia Grisdale, Patricia Duffus, Doris Travess, Rosie Delarochetta, Thelma Levasseur, Evelyn Blodgett, Carmelita Plumpton, Kathleen Doris, Mabel Quinlan, Jean Turcotte, Marjory Collins, Mary Alberico, Rosie Decarlo, Muriel Quinlan.

Jr. Primary to Sr. Primary.

Marion Weyer, Camilla Campanaro, Mary Schiarizza, Susie Aspero, Margaret Foley, Betty Primeau, Gladys Murray, Helen Younos, Helen Burke, Marcelle McAuley, Marcelle O'Donnell, Lena Cacavelli, Mary Stewart, Helen Flint, Matilda Pepe, Alma Duffy, Helen Dwyer, Geraldine Collins.

ST. PETER'S SCHOOL.

PROMOTIONS.

Second Form to Third Form.

The following pupils have complete Lower School standing: departmental certificates will be forwarded later.

Names in order of merit.

Honours—Mary Reynolds, Olive O'Connell, Gilmore Kay, Harrietta Thomas, Bernard Collins, Bernard O'Keefe, Madeline Flynn, Francis Doris.

Pass—Mary Buchanan, Arthur Lazure, Frances Leahy, Mary Leahy, Madeline Henry, Helen Archambault, Rosemary Blodgett, George Reynolds, Eugene Snider, Anna Lynch, John Johnston, Mary Fitzgerald, Hilda Sullivan, and John Carroll (equal), John Hallihan, Veronica Scollard, Michael Mahoney, Kathleen Boland, Marie Madden, Kathleen O'Brien, Rita McMurray, Leo Blodgett, Carmelita Theobald, Frederick Meagher, Vincent Collins, Ruby Rivere, James Fleming.

The following must repeat the subjects indicated in brackets if they wish to obtain Lower School Certificates —

Marie Turcotte (arith.), Herman Halstead (arith.), Agnes Murphy (zool.), Isabelle Flint (phys.), Rita O'Brien (arith.), Elmer Clancy (arith.), Mary O'Neill (arith.), Roy Deannard (arith., gram.), Susanna Holland (arith, zool.), Bernardine Scollard (arith., zool.), John Mulvihill (arith., zool.), Robert White (phys., arith., zool).

First Form to Second Form.

Honours—Grace Shaughnessy, Mary McMurray, James Houlihan, Adele Picard, Jean Slattery, Irene Hourigan, Frances Hynes, Margaret Kerby, Carmelita Garvey, Gerald Duffus, Marguerite Cadigan, Katherine Holland, Michael O'Brien, Margaret Fitzgerald, Charles Kay, Merle Bowen, Noreen McDonough, Thomas Ross.

Pass—Timothy McCarthy, Marcelle McMurray, Joseph Hogan, Helen O'Toole, Anne Donoghue, Richard McCarthy, Bernadette Galvin, Maxwell Glover, Romeo Leonard, Mary Moher, Claire Sullivan, Mary McCarthy, Isabel Malone, Felix Scollard, Anne McDonald, William O'Rourke, James O'Dette, Herbert McIlwain, Alphonse Hanrahan, Rita Torpy, Mary Grady, Helen Moher, Francis Marrocco, Joseph Huard, Adolphus Sweeney, Clare MacPherson, Mary Kearney, Emmett English, James Lynch, Noreen MacPherson, Kathleen Peters, Mary Griffin, Agnes Holland, Dorothy Quinlan, Katherine Whaley, Gregory O'Donnell, Francis Kirkcaldy, Earl Gilman, Marie Gallaher, Edward Cairns, (gram.), Eileen Foley (hist.), Bernard Bailey (bot.), Margaret Grady (gram., hist., bot.).

Note—Subjects in brackets must be repeated.

Senior Fourth to First Form.

Honours—Leo Begley.

Pass—Thomas Cooke, Robert Wilson, Paul Picard, Ernest Archambault, Edward Hiland, Edward Prete, Alphonse Conlin, Elmer Crough, Charles McIlwain, John Burke, Joseph Heffernan.

The following pupils are writing Entrance —

James Bianco, Kenneth Devlin, Francis MacPherson, Ronald MacPherson, Clement Galvin, Harry Gainey.

To Senior Fourth.

Honours—Neil McKenzie, William McFadden, Michael Gahagan.

Pass—Karl Duffus, Louis Corbett, Gerald Young, Walter Harper, Frederick Carravaggi, Albert Turcott, Edward Vitarelli, Dominic Prete, Clement O'Toole, Thomas Hickson, Maurice Hynes Bernard Killingbeck, Jack Whaley, William Hudson, James, Foley, Grant Carroll, Albert Allen, James Blodgett, Fergus O'Brien.

To Junior Fourth.

Thomas McQuaid, Elmer Donoghue, John Fitzpatrick, John Sullivan, Cyril O'Donnell, Anthony Martin, Gerard LeBarr, Willie Donoghue.

To Senior Third.

Alfred Freeman, Joseph Caccavella, Fraser Bowen, Murtagh MacPherson, Frank Mayock, Gerard Butler, John Di Noble, John Derocher, Oswald Driscoll, Daniel Hickey, Gerard O'Brien, Joseph Trombley, Wilfred Galvin, John O'Keefe, Denis Plumpton, Joseph Duffus, Charlie Thomas, Philip Viterelli, Martin Gahagan, Willie Swistelmikoff, Donald Gibbons, Palma Della Rochetta, Thomas Heffernan, John Peel, Joseph Blodgett, Willie Dunlop, Joseph Lynch, Patrick Blodgett, Carl Koster, Daniel Harrington, Earl Harrington, Vincent Colette, Leo Hanrahan.

To Third Class.

Honours—Basil Phelan, Anthony Caccavilla, John Harper, Anthony Campanaro, Patrick Jarvais, Anthony Carraveggie.

Pass—Norbert Perdue, George Gainey, Laverne LaFave, Raymond Young, Fabian Galvin, Arthur Powell, Everest Holland, John O'Brien, Timothy Donoghue, Donato Morrocco Sylvester O'Donnell, Claude Mulvihill, James Primeau, Denis O'Brien, Edward Albertico, Leo Beausoliel, William Bailey, Maurice Hynes, James Allen, Joseph O'Toole, Joseph Martin, George Huot, Jack Callaghan, Francis Hynes, Joseph McFadden, Francis Barbeau, Max Fredenburg, Albert Hensby, Harvey O'Brien, James Guiry, Fred Di Carlo, John Daniel, Harland O'Brien, Robert McCallum.

To Senior Second.

Honours—Bernard Knott, Garnet Johnston, Fred Whaley, Frank McNulty, Philip Della Rochetta.

Pass—Edward Phelan, Martin Meade, John Basciano, Emmett Traviss, Frank Guerin, Albert Barbeau, Leo De Laire, Michael Pepe, John Murphy.

To Second Book.

Honours—Frederick White, John Boyle, Anthony Di Noble, Mack Buchanan, Jack Heffernan, Joseph Hiland, James Carroll, Bernard Armstrong, Frederick Whaley, Basil Hickey, Gerard Fontaine, Robert Donoghue, Dominic Maracco, Jack Minicolo, Gerald O'Toole George Poulas, Stephen O'Donnell, Carmen Asta.

Pass—Charles Duffus, Earl Alherico, Jack Primeau, Frederick Roach, Patrick Prete, Patrick Gahagan, Bernard Daniels, Raymund Picard, Gerald Primeau, Joseph Slovinski, Robert English, George Hickey, Joseph Lucano, Patrick Griffin, Joseph White, Wilfrid Welsh, Vincent Curtain, William Hensby, James Rogers, Leonard Thomas, Lloyd McKane, Francis Rekuskics, William King.

To First Book.

Arthur Geraghty, John Condon, George Sullivan, Albert O'Brien, John Conroy, Raymond Clancy, Roy Feeley, Bernard O'Toole, Michael Caravaggi, Joseph Cooke, Leonard Blodgett, Thomas Collins, Anthony Vitarelli, Michael Doris, Robert Doris, Joseph Hickey, Patrick Jordon, Leo Clancy, Denis Armstrong, Donald Lazure, Arthur Conlin, Frederick Peel, William Bennett, Joseph Fontaine, William Conway, Dominic Ronco, Oscar Driscoll, Gerrard Hickey, Francis King, Paul Minicola, Clark Toby, Darcy Toby, Robert Rex, Francis Strano, Norman Thomas, Anthony Levalle, Archibald Levalle, John Eano, Michael Lucano.

To Senior Primer.

Paul Barnes, James Clancy, William Collins, Louis Prete, Francis Asta, Leonard Basciano, Frederick O'Donnell, Albert Hynes, Joseph Ronco, Albert White, John Levalle, Herbert Griffin, Gerrard Guerin, Frederick Delaire, John Barnes, Harry Blodgett.

SACRED HEART SCHOOL.

PROMOTIONS.

Promoted to Senior Primer.

Joseph Barbeau, Jean Bartley, Thomas Brioux, Lornie Collins, Mulhern Collins, Rosamond Collins, Mary Conlin, Frederick Corrigan, Joseph Coss, Gordon Courneya, Berniece Dionne, Louise Durkin, George Dwyer, Austin Flagher, Marguerite Flagher, Milton Fleming, Bernadette Goulah, Rita Grady, Clare Hallihan, Marie Hobbins, Michael Hobbins, Marie Jones, Jack Keating, Rita Kelbrick, John Lavery, Jack Lynch, Michael Marsden, Alberta Maters, Edward McCarthy, Louise Niccoli, Gladys Minard, Melaine Minard, Francis Moloney, Margaret Moloney, Rita O'Connell, Virginia Pearson, Doreen Ryder.

Promoted to First Book.

Yvonne Brioux, Julia Blodgett, Clare Connelly, Henry Corbin, Jerry Creighton, Cecelia Delorme, Rose Delpellaro, Agnes Dionne, Gerald Fitzgerald, Ernest Gilbert, Arthur Girard, Henry Girard, Wilfred Girard, Gildy Giardino, Janette Giardino, Dorothy Gosslein, Dorothy Grady, Kathleen Gavelle, Stella Gravelle, Kathleen Heffernan, John Hickey, Margaret Hobbins, Martin Hobbins, Jeanette Lanouette, Rose Lanouette, Margaret Laplante, Rita Laplante, Lily Lavery, Emilia Lazure, Thomas McCarthy, Emily McClennan, Francis MacIntosh, Bernard Meagher, Albert Minicola, Dorothy O'Connor, Rita O'Toole, Helen Rody, Edward Ryan, DeSales Scully, Helen Shaughnessy, Rita Shaughnessy, Francis Thompson.

Promoted to Second Book.

Honors — Leonard Goulah, Leo Pearson, Jack Corkery, Gerald Grady, Norma Shaughnessy, Dorothy Hatton, Ludvic DeCarlonis, Madeleine Peters, Madonna Hurtubise, William Grady, George Moloney.

Pass — Mary Gardino, Eugenie Reeds, Frances Jones, Lawrence Heath, Antoinette DeCarlo, Patrick Coursey, Carmelita Hobbins, Harold Moloney, Edward Coss, Reginald Gordon and Madeleine Mayhew (equal), Alice Collins, Harold Corrigan, Blandina Marsden, Loretto Moloney, Lorne Dennie, John Legrault, Alfred Mattucci.

Absent for some examinations and recommended—William Lanouette, Leo McGarity, Leo Tobins, Arnold Guerin, Margaret Shaughnessy, William Shaughnessy.

Recommended — Joseph Doucette, Emma Gravelle, Aileen Hobbins, Annie Miccoli.

The following pupils promoted from parallel classes:

Second Book to Junior Third.

Honors—Basil Shaughnessy, Dorion Laplante, Vincent Marino, Agnes Kelbrick, Mildred Creighton, Uedra Bartley, Thomas Delpellaro, Michael Conroy, Vincent O'Keefe, Mary Fitzgerald, Anthony Marino, Marjorie Gilbert, Aleric Courneyea.

Pass—Michael Anglesey, Carlo Mattucci, Joffery Feeley, Helen Goslean, Jack Dennie, Mayabelle Reeds, Golden Minard, Gerard Connelly, Dan Hobbins, Kenneth Fleming, Frances Noble, Raphael Laplante, Mary Ryder, Earl Paquette, Frank O'Toole, Teresa O'Connell, Arthur Delorme, Julia Boucher.

Absent from some examinations and recommended—Dominic O'Connor, Clement Rivard, Eva Levasseur, Teresa MacIntosh, Nellie Dwyer.

Recommended — Henry Gordon, Mary Fornaro, John Hobbins, Dominic O'Connell, Madeliene Delorme.

Jr. III. to Sr. III.

Pass—Jack Heffernan, Marguerite Marchand.

Recommended—Margaret Collet, Josie Gosselin, Margaret Coss, Geraldine Corkery, Rita Meagher, Clarence Collins, Gerard Laplante.

Senior III. to Junior IV.

Pass—Louise De Carlonis, Madeliene Fitzgerald, Annie Corbin, Romona Lazure, Frank Cairns, Arnold Doucette, Joseph Marino, Alda Brioux, Gerald Courneyea, Edna Marchand.

Recommended — Helen Murray, Leo Meagher, Teresa Coss, Joseph Bailey, Veronica Hickford, Louise Heffernan, Bernard McGarrity, Patricia McGrath, George Masters, Alfred Minicolo, Thelma O'Toole, Maurice Giardino, James Hickey.

J. Senior III. to Junior IV.

Francis McGrath, Murray Corkery, Leonard Collins, Helen Connolly, Teresa Jones, Geraldine Rogers, Gerald Fleming, Margaret Ryan, Catharine Ryder, Jackie Thompson, Loretta Giardino, Loretta Meagher.

Junior III. to Senior Third.

Pass — Rita Fitzgerald, Joseph Grady, Marcella Conroy, Vincent Grady, Helen Cadigan, Myrtle Coughlin, Jack Collins, Jeannette Boucher, Jean Kirkcaldy.

Recommended—Marie McGariety, Hazel Hickey, Hariette Masters.

Senior III. to IV.

Marita Shaughnessy, Bert Taylor, Gregory Lazure, Emmett Creighton, Vincent Anglesey, P. J. Anglesey, Elizabeth McCarthy, Eugene Hurtubise.

Recommended—James Connelly, Joseph Ryan, Marjorie Deannard, Bernard Rogers.

Junior III. to Senior III.

Helen Marchand, Joseph Mattucci, Marguerite Giardino, Velma Dennie, Joseph Fenton, Camille Hurtubise, Pearl Lavery, Roy Courneya, Leonard Barnes.

Recommended—Monadel Gordon, Cecile Letellier, Irene O'Neil, Margaret Dionne, Annie McGarrity, Marion Jones, Mary Goselin.

To Senior IV.

Honors—Agnes Masterson, Mary Ryan.

Pass—Margaret Coursey, Madeline Curtin, Gordon La Plante, Raymond Collet, Kathleen Jones, Kathleen Lavery, Marjorie Hallihan, Robert Shaughnessy, Kenneth O'Toole, Ivette Delorme, Florida Bishop, Mildred Deannard, Bernard Hatton.

Recommended—Joseph Meagher, Veronica O'Neill.

Pupils who passed from Senior IV. to Form I., High School, on recommendation:

Victor Mattucci, James Moloney, Mary Marino, Henry Jones, Maurice Rogers, Georgina Feeley, Bernadette Guerin, Fernand Collet, Amelia Asta, Mark Collins, Joseph O'Neil, Gerald Murray, James O'Toole, Lorraine Masterson, Emmett McGrath.

DRAMATIC SESSION ENDS WHEN

(Continued from Page 1)

It opened in storm. Following the indecisive general election of last fall, the question arose whether Premier King would resign or challenge a test of party strength in the House of Commons. He chose to follow the latter course. The opening day of the session was such as had not been witnessed before. Usually the House of Commons asserts its right to discuss business before the speech from the Throne by the submission of a formal bill on oaths of office. On this occasion the Hon. Ernest Lapointe, acting leader of the Government (for Premier King had lost his seat in the general elections), submitted a motion that the Government had been justified in retaining office and in summoning Parliament. Immediately the Right Hon. Arthur Meighen, then leader of the Opposition, moved a motion of non-confidence, and on this the House joined issue.

Meighen's Statement.

The followng is the text of the Premier's statement:

"On Monday last the Government of the Right Hon. Mackenzie King suddenly resigned in the midst of the debate on the motion of censure for the administration of the Customs Department. Thereupon His Excellency invited me to form a new administration. This task I accepted, and in order that the work of the session, which was then very near its close, might not be lost, I made temporary arrangements for the ordinary conduct and completion of public business, including passing the necessary supply and the early prorogation of the House.

"During the week the Government formed was sustained in several divisions on matters of vital importance, including a decisive vote of censure against the Mackenzie King administration.

"Early this morning on what was really a question of law and admittedly not a question of policy, the Government was declared defeated by a majority of one.

"The fact of this defeat, coupled with consideration of the chaotic condition into which public affairs have been drifting and the too evident instability of the Government necessitated, in my opinion, an early appeal to the electorate. I have accordingly advised the Governor-General to dissolve Parliament, which advice His Excellency has been pleased to accept.

"It is now my duty to complete organization of the present Cabinet, after which the date of the election will immediately be announced."

August 17 Earliest.

It is calculated that allowing the forty-five days provided by statute to intervene, the first day on which an election could be now held would be August 17.

Cabinet Possibilities.

It is expected that the Right Hon. Arthur Meighen will proceed with the constitution of his Cabinet. J. D. Chaplin, of Lincoln, and E. B. Ryckman, from Toronto, are mentioned as Cabinet possibilities. Hon. Dr. Tolmie and Hon. Robert Rogers are also understood to be Cabinet probabilities.

PORTER S. WHITE'S NEW STORE OPENED

Is Arranged in Cafeteria Fashion—Customers Pass Through Turnstile.

The official opening of the new Porter S. White store, two doors south of their old stand, on George Street, which took place on Wednesday, saw a rushing patronage all day. A large supply of roses, procured for the purpose of presenting to the customers, gave out early in the day, and nearly one thousand peonies were disposed of in the same manner during the afternoon.

The new store is arranged on the style of the Loblaw stores, in cafeteria fashion. The customers pass in by a turnstile, select what they wish from the shelves, and pass out by either of two openings, where they pay their check and have their goods wrapped. The non-arrival of a second cash register somewhat hampered the first day's business on Wednesday. The store has been painted throughout in pure white, and the new form of service, the way in which the goods are displayed, and the color scheme make it quite individual and very artistic in appearance. On Wednesday, quantities of palms and ferns were used in decoration.

F. H. Rowan had charge of the contract and G. H. Duncan of the painting. The Porter S. White Company profess themselves as very much pleased with the result of the work of both contractors, who completed the work in record time.

LACE FOR AFTERNUON.

The lace frock is worn for afternoon as well as evening- most frequently in the beige or red shades.

VELVET FLOUNCES.

A frock of black crepe is given a very unusual trimming.

Two very full and flaring flounces of black velvet.

GORGEOUS INDEED.

Very lovely evening slippers are of pink satin with a strap of diamonds and onyx.

impressario.

PUMPS FOR EVENING.

Novelty pumps of this season frequently have embroidery overlaid across the vamp and running up and down the heels which have become unbelievably high.

TALK ON LOCARNO AT KIWANIS CLUB

Rev. J. W. Gordon Gives Interesting Address—Nations Need Service Ideal.

"Locarno and the League of Nations" was the subject of a splendid address by Rev. James W. Gordon at to-day luncheon of the Kiwanis Club in the Empress Hotel. Mr. Gordon reviewed the progress of international agreements from the Treaty of Versailles in 1919 to the latest covenant and showed the lesson of all to be that nations must encompass their own salvation and secure the peace of the world by living unselfishly.

The German proposals for peace arrangements were not kindly received at first, but eventually the plans were made acceptable to France and the Locarno agreement was concluded. In this agreement the signatories declare their intention through common accord to establish the means for preventing their respective nations from war and for a peaceful settlement of disputes in co-operation with the League of Nations; it includes seven treaties; it is not effective until Germany is a member of the League of Nations.

Two of the principal objections to the Locarno agreement are the shades of meaning that it is possible to place upon "Flagrant Violation' and "War in Defense of Right" phrases which appear in the agreement.

With the Locarno agreement completed, Mr. Gordon said, ther would be a prospect that the era of war had ended. "We have always acted upon the supposition that our interests lie in taking all we can out of the other fellow. In Canada we have not lived up to that creed, but it was the dominating spirit in our discussions. The two greatest mistakes made by the nations of history have been, believing that the way to succeed was to live selfishly, and neglect of their great teachers."

"We have great teachers to-day," Mr. Gordon concluded, "and we are learning that the way to get on is to serve."

Rotary Canival.

John Scott, past president of the Rotary Club, was a guest, and asked the support of the Kiwanians in putting across the big Rotary Canival to be staged next week. He said he had never appealed in vain to the Kiwanis Club.

Percy Hood was booster of the day and his prize winners were Wilfrid Huycke, Charles Elliott and John Marshall.

Walter Kidd, treasurer of the Club, acted as chairman on invitation of the president, John Craig, and Carl McLean tendered the vote of thanks to the speaker.

A working party was arranged to level and decorate the lot at the corner of Aylmer and Charlotte streets where the Club recently erected a news stand for the use of the blind basket maker.

PACIFIC PIONEER

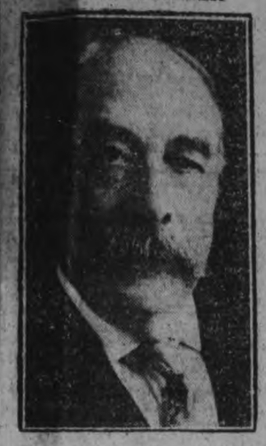

Senator W. C. Squire of Seattle, who died recently at the age of 88. He was a notable pioneer in the Pacific Coast and cleared more land for Seattle than any other man.

LAWN MOWERS

The famous Taylor-Forbes makes — "Daisy", "Star" and "Woodyatt" — Priced from $9.00 to $13.00.

Lawn Rakes, Shears, Hose and Sprinklers at reasonable prices.

BROWN'S HARDWARE

We Deliver. 171 SIMCOE STREET Phone 532.

Just around the corner from George street

MODERN MERMAIDS, A LA PARIS

Paris gives a thought to mermaids and the results are these snappy bathing caps which not only protect the hair, but do it in the most highly decorative and beautiful manner. Pleatings of rubberized silk in shades of blue trim the light blue model with the chin strap. A wreath of yellow flowers—buttercups, apparently—bisect the bright red model in the center, and a bunch of purple grapes on a mauve cap give a charmingly bacchanalian air to the one at the right. The most utilitarian articles of feminine apparel must be smart and chic, according to the French idea.

Get at the Heart

of Economy

We're cutting the juciest kind of slices off our Sale Melon, and wise shoppers are getting them right along. Our

Partnership Dissolution

Demands the turning of a big slice of our shoe stock into cash, and it must be done regardless of loss to us.

If you enjoy finding bargains that are the real thing, come and see our offerings.

LADIES' WHITE KID STRAPS, Cuban heel. Sale price $4.49

BLONDE KID PUMPS AND STRAPS $3.98

LADIES' OXFORDS—Fine calf, medium heel, also patents with low heels, many of these are goodyear welts. Choice at $2.50

BLACK SUEDE SLIPPERS, regular $5 and $6, Sale price $3.49

MEN'S OXFORDS — Many of them Goodyear welts; regular $5.00. Sale price $2.98

MEN'S SOLID LEATHER BOOTS, worth $4.50. Sale price $2.75

LITTLE GENT'S SOLID LEATHER BOOTS, sizes 8 to 10½. Sale price $1.49

YOUTH'S, in same style. Sizes 11 to 13 ..... $1.75

CHILDREN'S PATENT SLIPPERS—Sizes up to 10½; regular $2.50. Sale price $1.25

HOWDEN & EVANS

406 GEORGE ST. See the Sale Signs

CAPITOL THEATRE

Now Playing

REGINALD DENNY IN SKINNER'S DRESS SUIT

with LAURA LA PLANTE

Hilarious Fun Plus

SPECIAL CHILDREN'S MATINE TOMORROW—2:30

A three hour show including 1st Two Episodes of

PLAY BALL

Notice of Closin !

THE CAPITOL CLOSES TOMORROW NIGHT

for Renovating and Dcoration.

Reopens Monday, Aust 2nd.

BILLY EVANS Says

Evil or Good.

The evil or the good that the golf swing has on the batting power of a big league ball player will always be a subject for discussion pro and con.

The veteran "Kid" Gleason, who has starred in every diamond role, player, coach and manager, is strongly against golf during the playing season and only likewarm for it in the idle months.

"The stiff left arm, so necessary to good golf, is all wrong in baseball," says Gleason. "It is bound to change the style of the batter and has a tendency to make pop-up hitters."

* * *

Big Opportunity.

Opportunity is half the battle in sport, particularly if the athlete has the ability to deliver.

In the sensational showing made by the New York Americans, the play of Catcher Collins has figured prominently.

Yet when Collins was brought back from the minors, it was really as an understudy to Benny Bengough, who had performed so well for the Yanks last season.

A sore arm so handicapped Bengough this spring that the catching burden was put right up to Collins and he more than made good. He grasped opportunity by the right hand and held on.

* * *

Yankee Pitching.

In the several long winning streaks staged by the Yankees this year, the power of the club's attack has been given most of the credit for its success.

In the orgy of base hits that the Yanks have sprinkled over the American League diamonds, the pitching has apparently been overlooked.

Here is what no less an authority than Ty Cobb, who should be able to judge good pitching, says

"True, the Yanks have been getting their pitchers plenty of runs, but a lot of them weren't needed. The best pitching we have seen this year was placed on exhibition by the New York and Philadelphia twirlers.

"Don't overlook the Yankee staff in giving proper credit to the club's great showing."

* * *

Shortstops Scarce.

Stars at particular positions in major league baseball seem to run in cycles.

Usually a number of stars at a particular position make their debut the same year, only to have a dearth of material for several years among the recruits for the same position.

This season the American League appears to have uncovered a lot of promising second sackers among the recruits of 1926.

For several years there has been a limited amount of shortstop material, so that several clubs are now in need of reserve strength at that position.

* * *

Meusel's Value.

The other day Bob Meusel scored from second base on a sacrifice fly.

That in itself is no mean feat but more important it is proof that the brilliant Bob Meusel is showing the one thing he has always lacked, initiative.

That alone has kept him from being regarded one of the greatest outfielders that ever camped under a fly ball. He deserves such a rating.

Meusel has every physical asset as well as a keen mind, but Bob seemed to lack the competitive spirit that tends to bring out a man's talents all the more.

This year he is showing the proper initiative and aggressiveness that recently caused Manager Miller Huggins of the Yankees to remark.

"There is no more valuable player in the American League than Bob Meusel."

SECRETS OF STARS INSIDE BASEBALL with Billy Evans

BY JOE DUGAN.

One of the most confusing plays that is put up to a third baseman has this setting.

First and second bases are occupied and the batsman elects to bunt the ball. Usually the thought is to place the bunt down the thirdbase line. This keeps the first baseman from rushing in for a force play at second or third.

On such plays it is well for the pitcher and third baseman to have an understanding as to who will take the bunts.

The ability of the pitcher to field bunts, the speed of the runners on the bases and the style bunt has much to do with the proper procedure.

I always prefer to try for a force at third base if the pitcher is a capable fielder. Then, if there is no chance to execute that play, he is in a position to get the batsman at first.

When it so happens that the pitcher is a poor fielder, I think the third sacker should take the bunt and play for one man sure.

If the ball is bunted hard, with the third baseman handling it rather than covering, the chance is occasionally offered to make a force play at second with an opportunity of starting a double play.

Every third baseman has his most difficult play. Left-handed hitters who are fast and hit the ball hard down the third-base line, in addition to being good bunters, keep the third baseman upset. They make most of my trouble.

Ty Cobb and Frankie Frisch are players of that type.

HELPFUL HINTS BY GOLFING STARS

By Special Arrangement With Colliers' Magazine.

EDWARD RAY—RUN-UP APPROACHES.

The great thing in playing the run-up is to see that you do not pass the blade of the club too much underneath the ball. We are all familiar with the topped approach which runs on to come to rest near the hole. In this case the player has, quite accidentally, brought off a perfect run-up, for he has imparted to the ball that overspin which, without being absolutely necessary, is nevertheless a great element in the success of the run-up stroke.

This over-spin can be obtained deliberately, by turning the right hand over the left as the club strikes the ball, with the result that at the finish of the swing the shaft is pointing toward the skies. The most essential thing is that the blade of the club must meet the ball without there having been any bending of the wrists. The stroke is really a push with the wrists stiff.

Practice this shot diligently, as outlined above and I dare say that you will then be able to cut off a number of strokes from your score, for the place to save strokes and to gain them as well as around the green.

(Copyright, 1925.)

THEATRE

AT THE CAPITOL.

"SKINNER'S DRESS SUIT"

With the market surfeited with so-called "polite comedies," it is a relief to finally find one that really is worth while. Such a picture is "Skinner's Dress Suit," at the Capitol Theatre this week end.

It is a cute story taken from the famous book of the same name by Henry Irving Dodge and it has been capably directed by William A. Seiter, famous for his deftness and facility of direction.

"Skinner's Dress Suit," tells the story of Skinner and "Honey," his wife. He is an underpaid clerk while she, loving him madly, can think of him only as a power in the business world, held down only by Fate and lack of opportunity.

Through his wife's constant importunity, Skinner finally plucks up enough courage to ask his employer for an increase in salary. It is refused. Unwilling to dampen his wife's spirits he tells her that he has gotten a ten dollar a week raise. She immediately makes plans to spend the money in advance from their joint savings.

"Honey" makes him buy a dress suit. That begets further expense for accessories. They begin to be invited around. They must take dancing lessons. New furniture is necessary, a radio and other things.

That's when the fun begins. Poor Skinner is hounded by his creditors at the most inopportune moments. "Honey," happily ignorant of the woeful state to which she has unwittingly brought her husband, is supremely joyous at their improved social status.

It would be a shame to spoil the climax of the picture by divulging it here. Sufficient to say that there is a surprising and unexpected denouement.

Reginald Denny is ideally cast as the hapless Skinner. Sweet Laura LaPlante is perfect as "Honey" and the rest of the players occupy their rightful niches.

The cast, aside from the principals, include Ben Hendricks, Jr., E. J. Ratcliffe, Arthur Lake, Hedda Hopper, Lionel Brahm, Betty Morrissey, Henry A. Barrow, William H. Strauss, Lila Leslie, Broderick O'Farrell, Lucille Ward, Lucille De Nevier and Frona Hale.

AT THE REGENT

"HARD BOILED" HAS SWIFT ACTION, BIG SITUATION FOR MIX

The Cowboy Star Is Constantly On the Jump in This Fox Production

It would probably be impossible to crowd more thrills into a single picture than Tom Mix has incorporated in his latest production, "Hard Boiled" which opened at the Regent Theatre last night for a three days' run. The picture is an adaptation of Shannon Fife's great story of the West and the thrills follow one another so closely that they fairly overlap, for Mix is incessantly on the jump in this picture.

He leaves Chicago for the West to help Abigail Gregg manage a dude ranch which belongs to his rich uncle. On the way he is forced to exchange clothes with a physician and when he arrives at the ranch he has to masquerade as the doctor.

Tom knows a lot about fast riding and sure shooting, but absolutely nothing about medicine. But his masquerading has won the love of Abigail's beautiful niece and Tom decides to keep up the deception.

Regent NOW PLAYING

Ace of Spades — Chapter 7

THE THRILL OF TERROR

and

Our Gang Comedy

ONE WILD RIDE

HERE WE ARE AGAIN !

TOM MIX in Hard Boiled

Tom at his best in a drama of the west, with the sweep of the Plains and the rapid fire action of an automatic.

Comparisons are odious.—Marlowe.

How soon "not now" becomes "never."—Luther.

A gen'rous heart repairs a slan'drous tongue.—Pope.

Famous Disputes Decided by BILLY EVANS

What are the rights of baserunners to advance on an infield fly and are the two big leagues uniform in this ruling?

* * *

The two major leagues once differed in the interpretation of the rule, but for some years have agreed on same.

Relative to the advancement of baserunners on an infield fly, there is no difference between it and any other fly ball that is caught or dropped.

While the batsman is automatically retired, said action does not affect the baserunners. If the ball is caught, they must return to their bases to avoid being doubled. If dropped, they can advance at their own peril.

No longer is there any air of mystery about the advancement of runners on an infield fly, they simply do so at their peril as on any other fly ball that is caught or dropped.

SOCCER NOTES

A very important soccer league game is scheduled for Saturday afternoon between the Quaker Oats and the last aggregation from Omemee. It was only a few weeks ago that the two elevens battled for 90 minutes in the Phelan Cup Tie, when the local boys managed to gain the extra goal. It will start at 3.30 prompt. Game at the Oval.

CRICKET NEWS

The Ridley College Cricket Club of St. Catharines which is on a cricket tour at present will arrive in the city tonight on the midnight train. On Saturday morning they will visit the lift lock and other places of interest. In the afternoon at 1 p.m. sharp they will play a match with the local cricket club. This should prove a very interesting game. The Peterboro Club played well against the Birchcliffe team on the holiday and was beaten by only a narrow margin, and naturally hopes to beat the College team. The Peterboro team will be as follows: F. Dyer (captain), Elliott, Coutts, Thorpe, Dunkerley, Dyer, R., Stuart, Garbutt, Monkman, Hammond and Manning. Reserves, Ryland and Langley.

"Applesauce," Sparkling Comedy, a Chautauqua Feature

The smashing Broadway comedy hit, "Applesauce," will be one of the big features of the coming Dominion Chautauqua. It will be presented by a splendid cast of New York actors.

The play gets its name from the blarney of a lovable, good-looking, happy-go-lucky youth who wants to marry Pa Robinson's daughter, Hazel. Pa and Ma want her to wed a plodding, well-to-do youth of the town, Rollo Jenkins. She does accept Rollo, but her love for Bill and his "applesauce" cannot be downed and wins out, just as the audience wants it to.

Appearing with the Dominion Chautauqua, Peterborough, afternoons and evenings, July 17, 19, 20, 21, 1926.

DUFFUS BIG ALTERATION SALE

Cash & Carry Bargains in - **TIRES, TUBES & ACCESSORIES**

30 x 3½ Guaranteed Standard Size TIRES - - $7.75

30 x 3½ Guaranteed Standard Size TUBES - - $1.90

29x4.40 Full Size BALLOONS to Fit Fords, Stars, etc. $13.95

29 x 4.40 FULL SIZE BALLOON TUBES - - - $4.20

We hold a Sale of USED CARS Every Day

Real Holiday Specials

CORDS

30 Standard Cords	$ 9.25
X Semi Oversize Cords, real value	9.95
3½ Full Oversize Cords, bus and truck	13.95
31 x 4 Full Oversize Cords	18.45
32 x 4 Full Oversize Cords	19.95
33 x 4 Full Oversize Cords	20.95
34 x 4 Full Oversize Cords	21.35

FULL BALLOONS

29 x 4.40 Full Balloons	13.95
31 x 4.95 Full Balloons	25.50
31 x 5.25 Full Balloons	28.75
30 x 5.77 Full Balloons	32.95
33 x 6.00 Full Balloons, extra heavy	38.00

INTERCHANGEABLE

31 x 4.40 Interchangeable Balloons, to fit 30 x 3½ rims	$15.95
32 x 4.95 to fit 31 x 4 rims	24.95
33 x 4.95 to fit 32 x 4 rims	26.45
34 x 4.95 to fit 33 x 4 rims	27.95
33 x 5.77 to fit 32 x 4½ rims	37.95
34 x 5.77 to fit 33 x 4½ rims	38.95

ACCESSORIES

Hazzler Shock Absorbers, installed	$13.95
Windshield Cleaners	.49
Spot Lights	2.48
Mirrors to fit all Cars	.98
Step Plates	1.19
BATTERIES Exide, 11 plate	12.50

Tire And Accessory Department

Our Phone Number is 1760

J. J. DUFFUS, LTD.

FORMERLY DUFFUS MOTOR SALES

Water & Charlotte St., Peterboro

Our Phone Number is 1760

Mail Orders Despatched Same Day As Received McCall Patterns For Sale

ROBERT FAIR & CO. LTD. PHONE 145

2 only $7.50 Grey and Tan Bordered Silk Dress Lengths. Sale price, each $5.00

Saturday Bargains

75c Natural Pongee Silk, 33-inch, to sell all day Saturday for, yard 49c

36-Inch $1.75 Swiss Pailette Dress Silk, $1.10 Yard

This is an all-silk quality and a one-day price only. On Sale at 9 a.m.

$1.59 Black Duchess Satin, $1.29 Yard

36-inch. An A1 special for tomorrow. No phone orders for this special. 25 yards only.

$3.50 Silk and Wool Crepe, $2.98 Yard

7 pieces of black and navy blue that we secured at a price. 36 and 38 inches wide. Suitable for summer coats, as well as dresses.

47 Shades of Fugi Silk for 98c Yard

This is the best all-silk quality, in a very wide range of shades, 29-inch.

37-INCH $2.25 BROADCLOTH STRIPE SILK IN 5 PATTERNS TO SELL AT $1.75 YARD

Children's 50c Silk Socks, 25c Pair

Green, black, mauve and yellow. Sizes 5 to 6.

Three-Quarter 65c Lisle Socks, 39c Pair

Sand, grey, cadet and brown. Sizes 7½ to 10.

Special Line of "Mercury" Silk Hose, $1.00 Pair

12 of the new wanted summer shades in this lot. Ask to see them.

Grass Rugs, 69c Each

Heavy woven Grass Rugs, stenciled in colors of green, brown or blue. 30 x 60 inches.

Brussel Rugs, $25.00

Woven from fine wool worsted yarns, in fine choice of patterns, including Oriental and conventional designs on grounds of tan, blue and fawn. 2¼ yards x 3 yards.

Frilled Curtains, $1.89 Pair

Scrim Frilled Curtains with insertion of chintz in border. Especially suitable for cottage and summer home. 2¼ yards long.

Sunfast Casement Cloth, $1.00 Yard

For new drapes in the summer home or sunroom. Shades of mulberry, blue, brown, green, yellow and orchid. 50 inches wide and sunfast.

Children's Summer Vests and Drawers, in Different Sizes, 20c

Ladies' Fine Knit Step-Ins, in Pink or White, Special for Saturday at 50c

$2.00 Corsetalls, Specially Long Length, in Pink Brocade, for $1.69

Ladies' Silk Underwear

Peach, flesh, mauve.

Vests $1.00

Bloomers $1.50

20c Roller Towelling for 12½c Yard

Very special. All pure linen, extra heavy, with border. Saturday only.

35c Dish Towelling, 25c Yard

Pure linen, all-white and with border, 21 and 23 inches wide.

$1.50 Pure Linen Damask Tabling for $1.25 Yard

Bleached and half-bleached. 70-inch. Handsome designs. A one-day price.

85c Bleached Sheeting, 69c Yard

"Hospital" brand, 72-inch. An excellent quality.

65c Unbleached Sheeting, 59c Yd.

An extra heavy good quality, 72 inches wide.

50c Pillow Cotton, 35c Yard

40 and 42-inch, extra heavy and good wearing quality. Standard quality with us.

55c Pillow Cases, 45c Each

Deep hem, extra good quality. Sizes 42 and 44.

Another Shipment of Japanese Blue Printed Table Cloths, Napkins and Runners

60-inch Table Cloths $1.50

50-inch Table Cloths $1.35

12-inch Napkins, doz. $1.00

54-inch Runners 65c

Flannelette Blankets, Regular $3.00, for $2.49 Pair

Best quality and largest size, 72 x 87 inches. White or grey, pink or blue borders. Every pair bears our name and our own guarantee goes with every pair.

NO PHONE OR C.O.D. ORDERS FOR THIS LINE

25c White Flannelette, 1-Day Sale Price 17c Yard

27-inch. A real good quality that we place on Sale.

35c White Flannelette, 25c Yard

35 inches wide. An extra special bargain for the one day.

20c Bath Towelling, 15c Yard

Cream with stripe. A real good quality.

30c Oxford Shirting, 25c Yard

Fancy stripes, for boys' and men's shirts, 28-inch.

49c "Anderson's" 32-Inch Ginghams for 35c Yard

Special price for the one day on the reliable, standard "Anderson" quality.

25c Ginghams, 5 Yards $1.00

Canadian and imported qualities, in checks, stripes and plain Chambrays, 27-inch.

75c Dress Voiles, 59c Yard

A new lot just arrived, in the polka dot designs and other patterns. 38-inch.

36-Inch Dress Linens, 75c Yard

Uncrushable quality. Shades are rose, rust, pink, grey, tan, gold and blue.

Summer Frocks

in printed silk and combinations of georgette, voiles, spunella, Rayon and broadcloth. A large range of smart styles and pretty summer shades. Sizes from 14 years to 44 bust. Priced, $3.95 to $18.50

Silk Knit Underwear

In colors of white, mauve, lemon, peach and yellow.

Bloomers priced at $2.25

Vests, sizes up to 42, for $1.25

Gingham and Chambray House Dresses

In several pretty checks. Trimmed with contrasting colors. Sizes from 34 to 42. Regular up to $3.25. Saturday for $1.00

A Sale of Tweed Knickers

In grey, sand, tan and heather mixtures. Saturday to sell at $3.98

Dimity Pyjamas in Two-Piece Style

Trimmed with contrasting shades. Colors are poudre blue, peach, pink and orchid. Priced at $1.95

All-Wool Bathing Suits

In all the season's pretty color combinations. Sizes 34 to 44. Priced, $2.10 to $5.00

Maids' White Aprons

Made from good quality material. Priced at, each $1.89

LOCALS

DR. T. P. McCULLOUGH,
Eye, Ear, Nose and Throat Specialist, 166 Brock street. Phone 36W. dtf

DANCING TO-NIGHT
Dancing every night at Chemong Park Pavilion, best of music and a good time. dtf—1879

DEW WORMS FOR SALE.
White's Cycles and Sports Ltd. 30d-180-2136.

LOOK
A McLaughlin Touring Car, 5 passenger, will be sold by auction on the Market Tomorrow Morning.
W. J. HANCOCK,
1d, 2 3734. Auctioneer.

THRESHERS ATTENTION.
Separators, steam and gasoline engines repaired. Boiler tubes carried in stock. Prices reasonable. Satisfaction guaranteed. The G. Walter Green Co., Ltd., phone 92.
10d-162-2168

L.O.L. No. 80 NOTICE
Regular Meeting will be held on Monday, July 5, at 8 o'clock for general business and to make arrangements for the celebration at Lindsay July 12. All members please take notice.
1d, 2, 3735

RID THE HOUSE OF BEDBUGS
Parke's Bugbane will destroy every bug it comes in contact with. Just apply or spray it into all hiding places of the bugs and you will soon be free from these disgusting pests. 25c, 50c and $1 per tin.—Bond's Drug Store, George and Hunter Streets.

DO YOU NEED AN ACCOUNTANT?
If you want your books audited or adjusted; if not satisfied with your book-keeping system; if you want your income tax return prepared for this or other years, or want some dispute adjusted.—H. K. Middleton. 'Phone 1353. Office, 202 Charlotte street. dtf

SALE OF BAGGAGE.
Travelling season is now here, and when looking for a Club Bag or Suit Case, visit our store. A bag for all purposes and at all prices from $1.50 up. See window for special prices. Young Song Birds at $5.00.—W. H. Roberts, Leather Goods Store, 182 Simcoe Street.
2d-29,2-2151

CARD OF THANKS.
The family of the late Mrs. Lettie Martin, 344 King street, wish to express their appreciation for the many floral tributes and kindness shown them by all friends and relations during their recent sad bereavement.

A PLEASANT OUTING.
Spend a pleasant hour at the White House Tea Rooms, Gore's Landing, on Sunday. Music provided during luncheon and dinner by Queen's Collegians Orchestra. Reservations requested before 7.30 p.m. Saturday. Phone White House, Cold Springs. Luncheon 12.30-2. Dinner 5.30-7.00.
2d-2-9-2187.

ARE YOUR EYES O.K.?
So much of your life's work and happiness depends upon the condition of your eyesight that you cannot afford to overwork or abuse your eyes. If any part of your work causes eyestrain and discomfort, you may be sure your eyes are being unduly taxed, and that your eyesight is being impaired. See W. H. Lacey, Optometrist, 410 George street. For evening appointment phone 1160 or 1084J.

THE Raybestos WAY IS THE SAFE WAY
GILLESPIE GARAGE

THE JEAN RIDDICK YARN SHOP
shows an unusually large stock of Yarns, Hosiery, Underwear, etc. Come and see us and save money.
WE SELL FOR LESS!

THE 25c CARTAGE
NO MORE. - - NO LESS.
We move anything to any part of the city. Trunks to and from stations. Local and long distance hauling. Three trucks. No delay.
DAY PHONE 2392
NIGHT
m w f

CITY TAXI 25c
Country driving and trips a specialty. Reasonable rates.
Phone 2240
BRYDEN WEESE, Mgr.
26d-163-1933

MARCELLING
Phone 2074w
MRS. E. M. BARRIE
m-w-f-1152

Wedding Gifts In Silver

A gift of silver for the bride is an ideal gift.

Our new assortment of silver is very attractive and useful.

Some of the new pieces of silverware which have just arrived:

Sandwich Trays, Bread Trays, Tea Sets, Casserole and Pie Plates, Candlesticks, Dutch Silver, Cheese and Cracker Dishes, Salt and Pepper Shakers.

If you wish to spend $1.00 or $10.00 you will find an assortment of gifts at these prices.

WARNE BROS.
349 GEORGE STREET
DIAMOND HALL
Phone 880.

CHOIR PRACTICE.
Knox Church choir will meet for practice in the church to-night at 8.

CHOIR PRACTICE.
All Saints' choir will practice to-night at 7.30 o'clock.

LADIES' AUXILIARY C.W.V.A.
Members please meet at the rooms at 2.30 p.m. Monday. Farewell party for Mrs. MacFarlane. 1d-2-2192

"VALENCIA."
Hear the new Victor records (July) including the organ solo, "Valencia," by Jesse Crawford, at Heintzman Hall. 'Phone 258. 2d-3-2191

CARD OF THANKS.
Mr. Pond offers his sincere thanks to all those who rendered him such timely aid on the evening of June 19th.

DR. A. W. McPHERSON
begs to announce that during July and Aug. he will be absent from his office and at Chemong. Thursday afternoons and Sunday. Cottage phone 180 r 12. Special attention to Infant Feeding and Diseases of Infancy. 52d-53-2203

RECTOR INJURED.

Struck Down By Car When About To Enter Hospital.

ROCHESTER, Minn., July 2 (Canadian Press). — The Rev. William Patton, rector of Scholastic College, Edmonton, Alta., was critically injured when run down by an auto truck here last night as he was about to enter the hospital where he is undergoing treatment. Rev. Mr. Patton's skull was fractured.

WEDDING BELLS.

BARTON—FOY.

The wedding was solemnized at the home of Major and Mrs. Higden, King street, on Monday, of Sarah J., second daughter of Mr. and Mrs. George A. Foy, 97 Rubidge street, and Harold D. Barton, also of this city. The ceremony was performed by Major Higden of the Salvation Army Corps here.

The bride wore a very pretty dress of blue silk crepe, with hat, shoes and stockings to match, and bouquet of carnations. The bridesmaid, Miss Olive Foy, was in gold and brown crepe, with hat to match, and also carried carnations.

Mr. Bert Lashbrook acted as best man.

After the ceremony, a luncheon was served at the home of the bride's parents, Mr. and Mrs. Barton leaving later for a honeymoon trip to Toronto, Barrie and Hamilton. On their return they will reside at the Alparka Apartments. Mr. and Mrs. Barton will be home to their friends next Monday evening at the residence of the latter's parents.

BIRTHS.

FINNIE.—On Wednesday, June 30, to Mr. and Mrs. Laurence Finnie, South Monaghan, a son—Arthur Maxwell.

MOORE.—To Mr. and Mrs. Cecil Moore, 8 Cottesmore Avenue, a daughter.

DEATH.

FINNIE.—On Wednesday, June 30, Arthur Maxwell, infant son of Mr. and Mrs. Laurence Finnie, South Monaghan.

REMOVES RUST STAIN.

Put lemon juice and salt in a rust stain and let it dry in the sun. If particularly obstinate, you may have to make two applications.

NO SUPERVISION.

United States Tells Lea... She Can't Permit Any S... pervision of Arms.

GENEVA, July 2 (Can... Press).— The United States t... gave notice to the military con... tee of the preparatory disarma... commission that it would ... agree to placing the supervisi... its armaments in the hands o... international body.

STORE DESTROYED

Total Loss of Nearly Qu... Million in Bad Blaze.

CHARLOTTETOWN, P.E.I... 2 (Canadian Press).—The ... ment store of Prowse Bros., L... one of the largest stores of i... in Charlottetown, was almos... pletely destroyed by fire las... ing. The damage had no... estimated this morning, but ... stated that the goods de... were valued at $200,000.

Motorists' Patron Sain... Preventer Of Violent ... ths

ROME, July 2 (United ... —A solmn blessing of ... city's autos and the pla... of them under the protectio... a patron saint has been sug... in certain quarters here.

The blessing of ships in ports and on live stock is an o... tom in many catholic co... ries and it is argued that the ... should now be extend... to Rome's motor cars.

A patron saint has been suggested in the person of Saint Frances Romana, a Roman lady of noble birth who lived in the 4th Century and founded a religious Order of the Obla...

It is also suggested that Saint Christopher would make a suitable patron saint as he is the saint to whom Catholics may pray to avoid a violent death. In fact, in Paris and several other French cities chauffeurs often carry a small picture of this saint on their automobiles.

VERNOR'S GINGER ALE
ON TAP BY THE GLASS AT THE ONLY
DEAN'S Op the Capitol, George Street

Telephone 710 When You Want Your
PIANO OR ORGAN TUNED
Player Pianos a Specialty
All Work Guaranteed
W. H. CUNNINGHAM
500 Weller Street

CASH SPECIALS
Good From Saturday Morning Till Tuesday Night.

Comfort and Gold Soap, 10 bars 48c
(Only one lot to a Customer.)
Domestic Shortening, 3 lb. lots lb 18c
7s Nevada Pastry Flour 29c
Toilet Paper, 10 rolls 32c
Lux and Old Dutch, pkg. 9c

EXTRA SPECIAL.
1 lb. Jar Marmalade 16c
3 lb. Jar Marmalade 34c

Quaker Corn Flakes, 3 pkgs ... 28c
Fresh Strawberries, Oranges and Bananas.
Corn, Peas and Tomatoes, 2 tins 25c
Muresco, all colors, 5 lb 65c
Alabastine, Paint and Varnishes, Paint Oil and Turpentine, etc.
Palmolive Soap, 3 bars 25c
Fresh Meat in all Three Stores.
Fresh Eggs, 1sts, dozen 35c
Fresh Creamery Butter, lb 38c
Suds o' Soap Chips, lb 10c
10 lbs. Sugar (with $2 order) 62c
Gold Medal Tea, 1 lb. pkg. 75c
(Cup and Saucer free.
Fry's Cocoa, ½ lb. tins 19c
Free Delivery. All Bargains Cash.

Mendell Braund
Albert, Chamberlain and Lock Sts.
Phones 348 and 2129.

Fresh Dairy Butter, pound .34c
New old Potatoes, peck ... 50c
2 lbs. Ginger Snaps or Sodas 25c
Mild Cured Bacon, lb. 43c
2 cans Corn or Tomatoes .. 25c
2 cans Heinz Pork and Beans 25c
2 cans Clarke's or Libby's Beans 25c
10 bars Sunny Monday Laundry Soap 53c
Oranges, extra special, doz. 29c
4 Jelly Powders 25c
Mustard Pickles, quart 35c
7 bars Castile Soap 25c
Cream of Barley 29c
4 lbs. White Beans 25c
5 lbs. Cooking Onions 25c
5 lbs. New Potatoes 25c
Black Tea, extra special, lb. 59c
Green Tea, extra special, lb. 49c
Bread, large loaf 18c

ALLEN'S
Phone 2445
Cor. GEORGE & SHERBROOKE

CHIROPRACTOR
M. C. GOODWIN
CD. Ph. C.
Palmer Graduate
108 BARRIE BUILDING.
Lady Attendant 'Phone 421
Hours 10-12 a.m., 2-4 and 7-8 p.m.
Office closed Tuesday evening, also Thursday afternoon and evenings.

Lakefield and Stoney Lake Service

Steamers leave Lakefield on arrival of morning and noon trains and bus leaving Peterboro at 5.25, arriving Lakefield at 5.40.

Steamers leave the Lake to have passengers arrive in Peterboro at 8 a.m., 11.45 a.m. and 5.10 p.m.

For excursion rates, etc., phone 548 or see F. G. Young, 434 Park street.

Barries
Ready-to-Wear Dept.

July
SEMI-ANNUAL CLEARANCE
Sale

will commence on SATURDAY, JULY 3RD, and will close SATURDAY, JULY 17TH

OUR USUAL GENUINE
Bargains
PHONE 340

READ THE WANT ADS.

OUR 62ND YEAR
DIAMONDS

Special values in diamond rings for Saturday.

A printed guarantee bond with every diamond sold.

Our prices for genuine diamonds is lower than any store in Canada.

C. S. McCLELLAND & SON
"The Little Store Around the Corner"
391 WATER STREET

TO LOOK YOUR BEST
Visit the WRIGHT Beauty Parlor
Three Operators:
Miss M McDonald, Mr. Dave Wall, Mr. Ed. Wright
MARCELLING, SHAMPOOING, TINTING, PERMANENT WAVING
CUTTING AND FACIALS AND MANICURING
You have the attention of beauty experts. Make your appointments. Special parlor for ladies, upstairs
164 CHARLOTTE ST. (Upstairs)
Phone 2115 for Appointments

ADVERTISE IN THE DAILY EXAMINER.

SATURDAY SPECIALS
Magno Cigars 3 for 25c
Boxes25 ..... $1.75
Unexcelled value.
Sole agent for La Bella Otero Cigars.
GOSSELIN CIGAR STORES
348 George and 99 Hunter.

It's Confidence That Does It.
Camper's Supplies

We take special care of orders for campers' supplies of groceries, pack them safely, in convenient cartons, and our low cash prices apply on everything — the service is free.

All prices quoted in our large opening day advt. are good on Saturday and we are ready for another mammoth rush.

Campbell Creamery Butter, lb. 36c

PORTER S. WHITE CO.
334 GEORGE STREET PHONES 1960-1961
CHAIN RED AND WHITE STORES

Week-End Outing at Peterboro's Playground

Over 2,000 people were entertained here yesterday. ... Sunday. If you were not among them come out an... what you missed. Boating and bathing, with expert boatmen and swimmers always in a... ce. Boat and dressing rooms at reasonable rates. Playground and grand picnic spot. Dancing every night with Ken Blood and his music. Special Comet bus service will leave Albion Sweets every hour Saturday and Sun... Fare, 25c., children under 7, free. Call 360 for special bus parties. Under ownership and m... ment of A. C. Kimmel and H. T. Forler.

REGINALD DENNY in "Skinners Dress Suit" At the CAPITOL TO-DAY

The Evening Examiner

PROBABILITIES.
Lower Lakes and Georgian Bay—Light winds, fine and warm. Sunday, easterly winds, fair and moderately warm.

VOL. LVIII., No. 2 PETERBOROUGH, SATURDAY, JULY 3, 1926 PRICE THREE CENTS

Rotary Third Annual Carnival ONE WEEK OF FUN Commencing Monday, July 5th

HELP THE ROTARY CLUB TO HELP OTHERS — DANCING — RIDES — SHOWS — CONCESSIONS

Important Measures Annulled By Collapse of Parliament

Sudden Dissolution Delays Royal Assent To Tax Remissions

Penny Postage, Receipt Tax and Act Taking Tax off Cars Under $1,200 in Price Are Affected and May Have To Go Over Into Next Session.

50 DIVORCE BILLS, PASSED ALL STAGES AWAIT FORMAL ACT OF LEGALIZATION

OTTAWA, July 3 (Canadian Press)—Among the wreckage of the session just brought to an untimely close by reason of dissolution are certain amendments included under a bill to amend the special war revenues act, which emanate from the budget statement of Hon. James Robb ,minister of finance. Included among the changes are return to penny postage, the abolition of the stamp tax on receipts, the removal of the excise tax on automobiles of a certain price, etc. This bill passed both houses, but in the hurry of dissolution was not assented to.

It is in the power of the government, by order-in-council, however, to reduce taxation, but not to increase it. All of the proposals above set forth were in the nature of reductions. The abolition of the receipts tax became effective immediately after the budget was announced. Return to penny postage became effective, according to the bill, on July 1st, when parties were fighting for supremacy in the commons. The removal of the excise on autmobiles was effective later on.

It is felt that ,even though this bill has not been given royal assent, it can be confirmed by order-in-council.

These include about 50 divorce bills which have passed all stages and merely need the royal assent. They cost their applicants about $10,000 in fees and costs, but they cannot become legalized unless arrangement is made to give them royal assent.

Divorce Bills Affected

According to officials of the house and Senate there is no way in which the procedure relative to these bills can be completed, and all must stand over until next session. Some of them passed the Senate, such as the divorce bills, some had passed the house, such as the rural credits and postage bills, while some had passed both houses and merely awaited the formality of the royal assent. Had parliament met once more these bills could all have been completed and taken their place on the statute books of Canada.

The postage stamp provisions were contained in bill 115, which amended the special war revenue act of 1915, eliminating the additional cent on letters. It also removed the tax on receipts, and readjusted the tariff on playing cards. Furthermore, it exempted machinery, articles for exhibition, menageries, carriages for travelers, heirlooms and certain oil well machinery. It also added canned fish, dried fish and canned pineapples to the list of articles subject to only 50 per cent of the sales tax. Taxes on ship's stores were also to be refunded to encourage the outfitting ships in Canada.

Tax Stays On

Another surprise is that the concession made to automombile manufacturers with respect to the elimination of the sales tax on cars under $1,200 is also included in this bill, and therefore cannot be put into effect. These provisions, which the dissolution of parliament makes null and void, are:

"1. Paragraph (a) of subsection one of section nineteen B of the said act, as enacted by section fourteen of chapter forty-seven of the statutes of 1922, is amended by adding thereto the following proviso:

"Provided that the said exercise tax shall not be imposed, levied or collected on automobiles specified in item (a) of said schedule 1 adapted or adaptable for passenger use valued at not more than twelve hundred dollars each:

"IA When such automobiles are imported into Canada before the first day of April, 1927, from any British country the goods of which are admitted to the benefit of the Brtish preferential tariff, when at least forty per cent. of the cost of producing the finished automobile has been incurred in such British country; or

"IB. When such automobiles are imported into Canada on and after the first day of April, 1927, from any British country the goods of which are admitted to the benefit of the British preferential tariff, when at least fifty per cent of the cost of producing the finished automobile has been incurred in such British country; or

"I. I. A.—When such automobiles are imported into Canada before the first day of April, 1927, from any foreign country the goods of which when imported into Canada enjoy most favored nation treatment, under the provisions of a treaty or convention, when at least forty per cent. of the cost of producing the finished automobile has been incurred in such foreign country.

"I. I. B.—When such automobiles are imported into Canada on and after the first day of April, 1927, from any foreign country the goods of which when imported into Canada enjoy most favored nation treatment under the provisions of a treaty or convention, when at least fifty per cent. of the cost of producing the finished automobile has been incurred in such foreign country.

"IIIA. When such automobiles are produced or manufactured in Canada before the first day of April, 1927, when at least forty per cent. of the cost of producing the finished automobile has been incurred in Canada; or

"IIIB. When such automobiles are produced or manufactured in Canada on and after the first day of April, 1927, when at least fifty per cent of the cost of producing the finished automobile has been incurred in Canada.

"Provided further that there may be paid to the automobile dealer or agent a refund equal to the amount of excise tax actually paid by the dealer or agent under the provisions of this subsection or such automobiles new, unused and unsold in the possession of the dealer or agent on the 8th day of June, 1926.'

"(2) This section shall be deemed to have come into force on the eighth day of June, 1926, and to have applied to all automobiles described in this section imported or taken out of warehouse for consumption on and after that date to have applied to goods previously imported for which no entry for consumption was made before that date."

The semi-public bills affected include acts respecting patents of James McCutcheon Coleman and of the John E. Russell Company; to incorporate the president of the Lethbridge stake, (a mormon financial bill); the Dominion Electric Protection Company bill; the Quebec, Montreal and Southern Railway

(Turn to Page 9, Please)

WANTED
AN EXPERIENCED PLANER OPERATOR. APPLY CANADIAN GENERAL ELECTRIC COMPANY. 3d-155-2167

MOONLIGHT EXCURSION
TUESDAY, JULY 6TH
This is the postponed excursion of June 18. Same tickets are good. Leaves George Street Wharf, 8 p.m., Tuesday, July 6. Orchestra and booth. Steamer Stoney Lake. 2d, 3, 2193

Man Knows No Reason Why Fiery Cross Is Burnt

SAULT STE. MARIE, Ont., July 3 — Although a shot was fired through the home of his mother-in-law, a fiery cross burned and a charge of dynamite exploded about 300 feet from the same house while his wedding reception was in progress, George T. Devlin, formerly district constable at Webbwood in connection with Ontario Temperance Act, declares he is not to be scared away. He says he is at a loss to know the reason for any persecution. Devlin came to the Soo about a year ago, and is now living in Korah Township. He was employed for a time with the Northern Development Branch, and was married recently to Miss Eva Jane Cole.

FRENCH VETS PLAN PROTEST

Will Stage Demonstration Near U.S. Embassy Against Debt Agreement.

BRIAND OPPOSED.

PARIS, July 3 (Canadian Press) —The first protest on a large scale against Parliament ratifying the Washington debt agreement will be staged in Paris on July 11 by French war veterans. A delegation of veterans has notified Premier Briand to this effect. M. Briand besought the delegation of veterans to think what a repercussion such a demonstration would have on the negotiations now in progress for the stabilization of the franc.

The delegates, however, insisted that they would hold their demonstration before the Washington statue in the Place Iena, a stone's throw from the United States Embassy.

TWO KILLED IN CROSSING SMASH

Woman and Babe Die—Another Woman Dying—Girl Hurt.

DRIVER ESCAPES.

BELLEVILLE, July 3. Canadian Press. — Two were killed, one of them a babe in arms, its mother is reported dying, a girl of 10 years was severely but not dangerously injured, and the owner and driver of a touring car escaped without a scratch when Canadian National Passenger train No. 27 hit the car and its party of five at a level crossing at Cataraqui, about 9.30 this morning.

The party were all residents of Godfrey village in the north part of Frontenac county. They consisted of Melvin Scales, aged 36, who is unhurt, his wife, killed, Mrs. Snyder, reported in a dying condition, her four months old baby, killed, and a daughter of Mr. and Mrs. Scales, aged 10.

INSANE ASYLUM SWEPT BY FIRE

One Man Dead, Two Injured and Scores Were Frightened.

HARTFORD, Conn., July 3 (Canadian Press).—One man is dead, two others injured and scores of patients were badly frightened when fire swept through part of the Hartford Retreat for Insane this morning.

Charles Booth of New Britain was suffocated by smoke before the firemen could reach him.

ARE YOUR EYES O.K.?
So much of your life's work and happiness depends upon the condition of your eyesight that you cannot afford to overwork or abuse your eyes. If any part of your work causes eye-strain and discomfort, you may be sure your eyes are being unduly taxed, and that your eyesight is being impaired. See W. J. Lacey, Optometrist, 410 George street. For evening appointment ph e 1160 or 1084J.

MR. KING'S STATEMENT

OTTAWA, July 3. — The following statement was issued yesterday afternoon by Rt. Hon. W. L. Mackenzie King:

"On Monday of this week I made the following statement in the House of Commons:

"'The public interest demands a dissolution of this House. As Prime Minister so advised His Excellency the Governor-General shortly after noon to-day. His Excellency having declined to accept my advice to grant a dissolution, to which I believe under British practice I was entitled, I immediately tendered my resignation, which His Excellency has been graciously pleased to accept.'

"On Tuesday last the House of Commons was informed that the then leader of the Opposition, the Right Hon. Arthur Meighen, had, on the previous evening, advised His Excellency that he would undertake the task of forming a new administration, and that he had been sworn in that morning as Prime Minister, Secretary of State for External Affairs, and President of the Privy Council. The statement, which it was announced had been prepared by Mr. Meighen, as Prime Minister, concluded as follows:

"'The Prime Minister accordingly decided to constitute and submit to His Excellency a temporary Ministry, composed of seven members, who would be sworn in without portfolio, and who would assume responsibility as acting Minister of the several departments.'

"On Wednesday the members of the temporary ministry in the House proceeded to have the House vote supply. On being questioned as to their authority so to do, they admitted that not one of their number had been sworn in as a Minister of the Crown.

"On Thursday after careful consideration by the House, then assembled, of the unconstitutionality of the whole proceedings, the following resolution was adopted by the House of Commons:

"That the action in this House of the hon. members who have acted as Ministers of the Crown since the 29th of June, 1926, namely, the hon. members for West York, Fort William, Vancouver, Centre; Argenteuil, Wellington South, and the hon. senior member for Halifax, are a violation and an infringement of the privileges of this House for the following reasons:

"'1. That the said hon. gentlemen have no right to sit in this House, and should have vacated their seats therein, if they legally held office as administrator of the various departments assigned to them by Order-in-Council.

"'2. That if they do not hold such offices legally they have no right to control the business in this House and to ask for supply for the Department of which they state they are Acting Ministers.'

"The adoption of this resolution by the House defeated the Meighen Administration.

"This morning a dissolution had been obtained by the defeated Ministry, a Ministry which by resolution of the Commons has been declared never to have had the right to exist. On Monday a dissolution was denied to a Ministry which has not met with a single defeat in Parliament in a period of over four and one-half years.

"In these circumstances the issue which above all others is now before the people is whether or not Government in Canada is to be carried on in accordance with the expressed will of the people's representatives in Parliament under a system of responsible self-government."

Russian Prelate Travels Third Class To America Owing To Lack of Funds and Goes To Ellis Island

NEW YORK, July 3 (Canadian Press)—Because he had insufficient funds to travel other than third class, Bishop Arsenyi, the ranking prelate of the Russian Orthodox Church for all Canada, was held on the Cunarder Aquitania last night and had to go to Ellis Island this morning for examination where he was passed this morning. Canada has requested United States to detain for examination at port of entry all the aliens in third class in transit to Canadian cities.

Bishop Arsenyi has been ministering in Belgrade and when he was made a Bishop and given the Canadian Post last month he was poor.

E. J. GARLAND SAYS BYNG'S ACTION WAS VIOLATION OF CONSTITUTION

King's Request Wrong, But Should Have Been Granted, He Says.

NO MORAL RIGHT.

Manner in Which Dissolution Announced Was Insult To Members.

OTTAWA, July 3 (Canadian Press).—E. J. Garland (Bow River) one of the Alberta Progressives whose vote helped to defeat the Meighen Government, issued the following statement yesterday: "Mr. King had no moral right to ask for a dissolution, faced as he was with a possible vote of censure, but having sought dissolution it should not have been denied him. The action of the Governor-General in refusing dissolution in the circumstances was a violation of constitutional practice and calculated to reestablish the status of military governorship from which Canada has so long been free. But if his first act was vicious, his second, in refusing to retrace his steps to a constitutional position when the temporary government was defeated, vividly recalls to mind the Cromwellian psychology.

"Parliament was dissolved to-day.

Mr. Forke's Statement.

OTTAWA, July 3 (Canadian Press))—With reference to despatch printed in the Mail and Empire this morning, accusing the Progressive group of a breach of faith in connection with negotiations for a new government, the following statement was issued this morning by Robert Forke, former Progressive leader:

"The memorandum referred to was given to me by the Progressive group for my own guidance. It was not sent to His Excellency. The undertaking our group arrived at was on the distinct understanding that the new government was able to function. If it had been sustained in the House we would not have attempted to prevent the passage of the supply bill."

Strawberries are rich in lime and iron.

Knitting mill machines for making stockings have 200 needles, all working at once.

It was learned by members of Parliament from office boys and messengers. This manner of dismissal was an insult to the representatives of the people."

Bootleggers' Lot Is Harder - Gasoline Added To Alcohol

WASHINGTON, July 3. Canadian Press. — The government is now going to put gasoline into denatured alcohol, expecting that the bootleggers will have a much harder time to make their wares from it.

LOCAL PRODUCE ENTERS MARKET

Home Grown Berries and Vegetables on Sale To-day.

POTATOES DOWN.

New arrivals on the market this morning were home-grown strawberries, gooseberries, new beets and cabbages and tiny rabbitts. The lattter enjoyed a cool hutch in a shady corner, and munched greens contentedly or washed their faces with two simultaneous paws, while an appreciative audience looked them over. They were priced at 35 cents apiece, with a half dollar quotation on a pretty blue-grey specimen.

Strawberries opened at 30 cents for the quart box, descending later on the open market to 20 cents, with 25 cents a general price. They were large and of good quality. Gooseberries were 25 cents a quart, new beets 10 cents a bunch, and cabbages 15 and 20 cents a head.

Potatoes were descending in price this morning, the general quotation being $2.50 a bag.

Upstairs, dairy products sold quickly. Butter was priced from 35 to 38 cents a pound and eggs sold from 33 to 37 cents a dozen.

Flowers were very plentiful this morning. White pinks, peonies, bleeding hearts, sweet william, purple and yellow iris, daisies, spicy yellow roses and the pink briar variety, sold in bouquets ranging in price from a nickel to twenty cents. They had a good sale.

Downstairs, a good-natured medicine man with an East Indian headdress offered his curative wares and also a ride in his car as far as Bowmanville, his next destination.

Hay on the open market this morning was $16 and $17 a load.

Broilers in the basket section were down to 37 and 38 cents a pound, and up to 45 and 50 cents, the former being late quotations. Hens sold for 25 cents a pound, and young birds of the in-between type were 35 cents a pound.

TOURIST INVASION STRIKES MONTREAL

Many Americans Flock To Province of Quebec To Celebrate Glorious Fourth.

MONTREAL, Que., July 3 (Canadian Press).—Taking advantage of the fourth of July holiday, thousands of people from the United States are pouring into Montreal and Quebec Province. All the local hotels are filled to capacity, while reports from Quebec City show that the ancient capital is also undergoing an American invasion.

PLANS ARE MADE TO COMBAT STRIKE

An Emergency Force of 15,000 Police Officers Will Be Used.

NEW YORK, July 3 (Canadian Press).—Plans were completed today for the mobilization of the police in event that the threatened subway strike becomes effective on Monday midnight. Order will be maintained by an emergency force of more than 15,000 police officers.

The men are voting on the question of submitting their wage demands to an arbitration board, and the result will be known early tomorrow morning.

BRITISH WOMEN MARCH TO-DAY IN COLORFUL PAGEANT TO PARK SEEKING POLITICAL EQUALITY

Two Thousand Take Part in Parade To Hyde Park.

FIFTEEN SPEAKERS.

Days Before War Recalled, But There Is No Disorder.

LONDON, July 3 (Canadian Press).—Brititsh feminists, some of whom were famous in the days of the militant suffragettes, marched to-day in a colorful pageant in behalf of equal political rights for British men and women.

Fully 2,000 women, including a contingent from the United States, were in line and marched to Hyde Park to listen to their leaders make a plea for the enfranchisement of women at the age of 21 instead of 30, and for the seating of peeresses in their own right in the House of Lords.

The United States section of the parade, in which the National Women's Party played a prominent part, marched behind a great purple, white and gold banner bearing the legend, "All women in the United States can vote. Why not here?"

Although the presence of some of the old standbys of the suffrage movement in Great Britain revived memories of the days of picketing-window-smashing and police-baiting, to-day's demonstration was most orderly. The marchers began gathering along the embankment soon after noon in the sweltering heat.

The younger generation of suffragettes carried sandwiches and thermos flasks to refresh the weary ones on the march to Hyde Park. Red Cross detachments dotted the side streets along the line of march in case emergency treatment should be necessary to the veteran campaigners, who are no longer as sprighlly as they were in the hectic days before the war.

A double line of "Bobbies" marched with the paraders from the Embankment through Pall Mall and Picadilly to the speaking platforms at Hyde Park, where fifteen feminine orators argued their cause simultaneously.

Proposes That Firemen Wash Their Own Bedding

CLEVELAND, Ohio, July 3 (Canadian Press)—City firemen will be forced to wash their bed clothes if Safety Director Edwin D. Barry has his way. Barry proposed that a washing machine be furnished every fire station.

"Anything at all to make the bums work, and quit sitting around all day doing nothing," Barry declared. "There's nothing a fireman thinks about so much as when he's going to be off next."

FAIL TO BLOW SAFE.

Burglers Make an Unsuccessful Attempt To Blow Safe.

ST. CATHARINES, Ont., July 3 (Canadian Press).—Three burglars tried to blow the safe of the Taylor and Bate Brewery last night. They smashed the combination and exploded a charge of nitro-glycerine, but the door held. The interior of the office was partly wrecked.

SCOTT TO HANG ON OCTOBER 15

Sentenced To-day After Motion For New Trial Is Overruled.

BROTHER TO BE TRIED.

CHICAGO, July 3 (Canadian Press)—Russell Scott, former Canadian stock salesman, who escaped the gallows almost by minutes several times, today was sentenced to be hanged on October 15.

Superior Judge Marcus Kavanaugh sentenced Scott after first overruling his motion for a new trial.

Scott was convicted of the murder of Joseph Maurer, a drug clerk in the City Hall pharmacy, who was shot and killed in what the prosecution charged was a hold-up engineered by Scott and his brother.

Robert Scott's trial on the murder charge is set for July 9.

PROGRAMME.

Decoration Day at St. Peter's Cemetery, Sunday, July 4.

1st—Fall in at Cenataph (time 1:45 p.m.)

2nd—Order of parade: Rangers Band, Caledonian Pipe Band, veterans, contingent of firemen.

3rd—Column of route: Murray to George street, George street to Romaine street, Romaine to St. Peter's Cemetery.

At Cemetery.

1st—Hymn: "Nearer My God To Thee", Rangers Band.

2nd—Address: Captain Abraham, Commander, G.W.V.A.

3rd—Address: His Lordship Bishop O'Brien.

4th—Roll Call: Captain Abraham, Commander, G.V.W.A.

5th—Address: Rev. Captain Costello, Chaplain C.E.F.

6th—Lament: Caledonian Pipe Band.

7th—Last Post; 8th—Reveille: Peterborough Rangers Band.

9th—Decoration of Graves: Veterans.

10th—Fall in.

11th—The King: Peterborough Rangers Band.

Dismiss outside of cemetery.

BIG SNAP IN OVERLAND SIX, RUN LESS THAN 5,000 MILES. A. BROWN & SON, 383 WATER STREET. 1d, 3, 2214

NEW WORLD RECORD.

German Athlete Clips 3-5 of Second From Half Mile Time.

LONDON, July 3 (Canadian Press).—A new world's record for the half mile run is claimed for O. Peltzer of the Stettin A... Club, Germany, who covered the distance in 1 minute 51 3-5 seconds at the Amateur Athletic A... meet at Stamford Bridge ...

The present holder of the half record is J. E. Meredith of the United States, who ran the distance in 1 minute, 52 1-5 seconds.

CHOIR PICNIC.

George Street Choristers Take Trip To Bobcaygeon on Holiday.

The choir of the George street United Church held its annual picnic on July 1 and it was a very successful trip for all.

About 54 choir members and their friends motored to Bobcaygeon, where the day was spent. Dinner was served at the Rockland House, after which a hearty vote of thanks was tendered Mr. G. H. Potts for his kind hospitality.

The afternoon was spent in playing softball and tennis and a picnic lunch was served in the dancing room of the hotel.

After the tea hour the races were run off along with other sports and the cars left for home about eight o'clock.

The thanks of the choir are extended to the social committee and to the president, Mr. W. H. Cunningham, who did so much in making the excursion such a success.

SEE THE NEW NASH LIGHT SIX SEDAN 7 Main Bearing Motor, 6 Bearing Cam Shaft, 4-Wheel Brakes, 4-DOOR SEDAN $1375
Get a Demonstration - DAWSON & JOHNSTON - Cor. George and McDonnell

LOST

LOST—THURSDAY AT HIAWATHA folding camera; reward; phone 972W. 3d-4-3737

LOST — FIVE DOLLAR BILL between Thomas and Reid: apply 275 Thomas St., reward. 3d-5-3777

LOST—A PAIR OF BOYS' FLANNEL Pants at Wallace's Point on Thursday; finder please phone 1328M. 3d-4-3744

LOST — PURSE OF MONEY FROM Boyle's by way of Hunter, Mark and Robinson Sts.; finder please notify; 76 Sophia St. 3d-5-3753

LOST — TAKEN BY MISTAKE AT Rye's on Friday, light diamond check cap, new; please leave at Examiner and get own. 1d-3-3752

LOST—A GOLD SWISS WATCH ON Wednesday; finder please phone 557 or leave at Grant's Tailor Shop, 384 Water St., reward given. 3d-4-3741

CAR FOR SALE — FORD COUPE body, gasoline tank, engine head and front axle; apply 218 King St. or phone 1957W. 3d-155-3692

LOST — WILL THE PARTY WHO took the wagon wheel from the creek near Peter Hamilton stables please return at once to Campbell Flour Mills. 3d-5-3214

LOST—BETWEEN LAKEFIELD AND Port Hope, a sable fur scarf lined with brown crepe de chene; reward if returned to Mrs. Culverwell, Port Hope. 3d-5-3767

LOST — ON WARSAW ROAD BEtween Mahoney's Corners and Mr. John F. Condon's, a brushed wool sweater. Finder please leave at Mr. Town's store, Douro. 3d-155-3703

LOST—STRING OF PEARL BEADS, on Charlotte, George or Hunter. Reward if left at Examiner, or phone 1226W. 3d-155-3688

NOTICE

NOTICE — TAXIDERMIST WORK done; have your specimens mounted; apply 156 London St. Phone 878. 26d-157-3171

NOTICE — BUILDING AND CONtracting; nothing too big or too small; estimates gladly given on all kinds of new or old work; J. Raymond Paquette, phone 1644M, 39 Crescent St. 26d-28-3779

NOTICE—EVERYTHING IN CANVAS. D. Hardie, late of Water street, wishes the people to know he is now at 493 Patterson street, taking orders for tents, awnings, boat tops, covers, cushions, curtains and all kinds of repair work. Phone any time 1915J. 4d-30,3,7,10-3601.

NOTICE — TAXIDERMIST WORK done; have your specimens mounted; apply 156 London street. Phone 878. 26d-157-3171

NOTICE — PERCY McGLYNN, TAXI Service, day or night; local and country driving; reasonable rates; phone 2492. 6d-158-3704

COME AND SEE THE DEXO DEmonstration at Brook's store, corner Reid and McDonnell St., Saturday, July 3. Everybody invited. 1d-2-2198

TENDERS WANTED—FOR MAKING a basement under Springville Church; for particulars apply to S. S. Staples, Ida. R. R. 1 (phone 822-13) or to the Manse, Springville (phone 971-5). Tenders received up till Saturday, July 10th. 6d-158-3691

BARRISTERS AND SOLICITORS

GORDON & O'BRIEN— Barristers Solicitors, Notaries. Money to loan on easy terms. Special attention to Patents and Trade Marks. Phone 219. Hon. G. N. Gordon, K.C., J. A. O'Brien.

A. R. CORKERY, BARRISTER, SOLicitor, Notary Public. Office Ground Floor, 414 Water St., Peterborough. Five Doors North of Hunter Street. Money to loan at current rates on easy terms.

A. T. MEDD—Barrister, Solicitor, Notary. Office over the Dominion Bank, corner of George and Simcoe streets. Telephone No. 21. Private funds to loan at current rates upon easy terms.

DUMBLE & JOHNSTON—Barristers, Solicitors, etc. Offices, over the Toronto Savings and Loan Company, George Street. D. W. Dumble, K.C., W. Johnson.

R. R. HALL—Barrister, Solicitor, etc. Peterboro, Ont. Office, corner of Hunter and Water streets, over the Canadian Bank of Commerce. Trust Funds to loan on easy terms of payment.

JAMES FORDYCE STRICKLAND— Barrister, Solicitor, Notary Public Peterboro. 'Phone 191. Money to loan. 378 Water street.

[illegible] F. HUYCKE, Barrister, Solicitor, Notary Public. 396 Water [illegible]. Telephone 288.

[illegible]ERR & McELDERRY, Barrisolicitors and Notaries. Office [illegible]er street, Peterboro. Money [illegible] at the lowest current rates [illegible]et. Telephone 1950. E. A. [illegible] F. D. Kerr, K.C., V. J. [illegible]derry.

SURVEYOR

F. T. WEBSTER, Ontario Land Surveyor, Registered Professional Engineer, formerly of Ottawa. Phone 2540.

MEDICAL

DR. BUCHANAN, F.R.C.S., Edinburgh M.R.C.S., Eng., L.R.C.P., London, Eye, Ear, Nose and Throat Specialist. Hours 9-11 2-4 p.m., and 7-8 p.m. 'Phone 512. Office, corner Water and Murray streets.

DR. C. C. CRAGG—Eye, Ear, Nose and Throat Specialist. Office 396 Charlotte street, formerly occupied by Dr. Neal. Hours—9-11 a.m., 2-4 p.m., 7-8.30 p.m. Telephone: House 916. Office 2186.

HOUSES, REAL ESTATE

FOR SALE—HOUSE [illegible] to $16,000; apply 3[illegible] FROM $1,400 [illegible]ubidge St. 3d-5-3759

FOR SALE — SEVEN [illegible] brick house; large lot [illegible]age; bargain; owner [illegible] Apply 414 London St. ROOM SOLID [illegible]arden; garage city. 3d-5-3757

FOR SALE—DESIRABLE [illegible] lots, different parts of [illegible] apply D. J. Lundy, 34[illegible] BUILDING [illegible]ity; terms; [illegible]unter St. [illegible]-177-3674

REAL ESTATE — NEW [illegible]ern west side home, [illegible] bath; very desirable [illegible] bargain if taken at [illegible] 1193J. AND MODrooms and [illegible]ocation; a [illegible] phone [illegible]-155-3624

FOR SALE—DESIRABLE RESIdence, George street, no[illegible] of Smith [illegible]ovements. Apply to [illegible] 3d [illegible]-3687

FOR SALE OR TO RENT—[illegible] ROOM brick bungalow with large garden, etc.; apply 264 King St. 6d-[illegible]-3646

FOR SALE— NEW HOUSE IN WEST End, centre hall plan, oak floors throughout and modern in every respect. Easy terms to suit purchaser. Apply 437 George Street. dtf 2098

HERE IS A REAL SNAP, CENTRAL location, 6-room frame house, new, plumbing, electric light, partly furnished, big garden, planted the whole lot; $2,600, easy terms. Apply 344 King street. 3d-156-3717

HERE IT IS—MUST GIVE UP, ILL health cause, dandy ten acre garden, lots of small fruit, stock and implements, ideal for poultry, at edge of the city; would consider house in city in exchange; apply 421 George St. 5d-6-3730

"TWENTY ACRES AND PLENTY" FREE BOOK TELLS TRUTH ABOUT Florida land; monthy payments, $1.50 an incre; no interest; no taxes; sick benefit feature; SYLVESTER E. WILSON, Dept. F 609, Orlando, Fla. 1d-2-3745

REAL ESTATE—A REAL BARGAIN —one hundred acres good land, stock, crop and implements (or will sell farm alone) in township Smith, three miles from Peterboro; bank barn, water in stables, brick house, two good wells; young orchard in full bearing; all kinds small fruit; church and school close by; many advantages; for quick sale $10,000; don't miss this opportunity; Wm. A. Wood, R.R. No. 4, Peterboro, phone 988 r 14. 3d-5-3776

FOR RENT

TO RENT — LARGE FURNISHED Cottage, Chemong; phone 307 r 4. 3d-113-3040

TO RENT—MODERN HOUSE WELL located heated if desired; apply 162 Smith. 6d-156-3649

TO RENT — FURNISHED ROOM with use of kitchen for a lady; phone 36J. 3d-5-3758

TO RENT — FLAT 3 ROOMS AND kitchenette; all conveniences; apply 181 Stewart. 6d-7-3743

TO RENT—TWO SMALL HOUSES, reduced rent, Hart Ave. Apply 677 Water. 3d-5-3754

APARTMENT TO RENT AUGUST 1— Partly furnished apartment, ground floor; all conveniences. Apply 661 Water street. 3d-3,7,10-3731

TO RENT—TWO BRIGHT FURNISHed rooms, suitable for light housekeeping; apply 217 Rubidge St. 3d-5-3760

FOR RENT — FIVE ROOM FLAT with conveniences, private entrance, yard and woodshed; low rent; phone 1888. 3d-5-3762

$12, $15, $20, $25 AND $35 HOUSES, central also some first class Apartments, low rent; 421 George street, phone 273 evenings. 5d-5-3728

TO RENT—NINE ROOMED DWELLing in first class condition, 5 bedrooms with closets; every convenience, with garage; apply 304 Boswell Ave. 3d-5-3751

FOR RENT — BATHROOM FLAT; apply 210 Stewart St. or phone 294J. 3d-155-3705

APARTMENT TO RENT — OVER 372½ Water St.; apply 559 Downie St., phone 1139J. 3d-155-3696

TO RENT—FOUR BRIGHT ROOMS conveniences; possession immediately; also cottage, July 15th; apply 183 Antrim, phone 2211F. 6d-158-3695

TO RENT — AN APARTMENT ON Rubidge St., also a brick house on High St., with garage and garden planted; apply to Dale's Butcher shop or phone 1496W. 2d-3-3724

TO RENT — MODERN HEATED Apartment; corner store and house. Apply 451 Water St. 12d-156-3499

TO RENT—FURNISHED OR UNFURnished rooms; apply 264 King St. 6d-156-3647

TO RENT—4 ROOM HOUSE ON EDIson Ave., immediate possession; phone 1937, days. 3d-155-3709

FOR RENT — MODERN, HEATED Apartments; apply 437 George St. dtf-1868

FOR RENT — WAREROOMS, OR would be suitable for small manufacturing business; possession 1st April; apply 437 George street. dtf

FOR RENT — WAREROOMS, OR would be suitable for small manufacturing business; possession 1st April; apply 437 George street. dtf-323

FOR RENT—NO. 172 1-2 SIMCOE street, suitable for store or office; Apply 437 George street. dtf-313

FOR RENT—HEATED OFFICE ON George street. Apply 437 George street. dtf

FOR RENT — OFFICE, HEATED; Apply Bank of Toronto. dtf.-3056

POULTRY & EGGS

POULTRY FOR SALE — 200 BABY Chicks; 2 weeks old; apply 255 Euclid Avenue. 3d-155-3700

AGENTS WANTED

DISTRIBUTORS — QUICKLY DEvelop your own independent business handling Scotmints Yeast Candy. New Ford Automobile Free. Exclusive territory. Scotmints Co., Inc., 605 Scotmints Bldg., Jersey City, N.Y. 1d-155-3693

MAN OR WOMAN TO TRAVEL AND appoint agents Yearly guarantee $1092 (being $21 weekly average) and expenses. Experience unnecessary. For particulars write Winston Co., Toronto. 3d-3,7,10,14,17,21,24,28,31-3727

500 NAIL PUNCTURES IN TIRE treated with Palcoseal yet leaks no air. Official test. Inexpensive, harmless, guaranteed. Agents write for particulars. P. A. LEFEBVRE & CO., Dept. PC. Alexandria, Ont. 1d-3-3726

AGENTS WANTED—EVERYWHERE to represent the famous "Betty B." Makes splendid sideline to go with Hosiery, Lingerie, etc. Write for particulars. Canadian Betty B. Co., Walkerville, Ont. 2d-30,3-3172

FOR SALE

FOR SALE—ANGLE WORMS. PHONE 337W. 7d-9-3750

FOR SALE — TOP SOIL; PHONE 1903J. 30d-158-3072

FOR SALE — 50,000 MILK BOTTLE caps for sale. Phone 2155. 3d-5-3747

FOR SALE—ONE SILK PLUG HAT, 1 antique walnut sideboard; apply 284 Sherbrooke Place. 3d-5-3764

FOR SALE—GAS, WOOD AND COAL range; almost new, 535 Albert street. 3d-156-3718

FOR SALE — ONE HORSE SPRING Truck and two sets of harness; apply 249 Euclid. 3d-4-3742

FOR SALE—TWO ELECTRIC FANS, 12 inch, one oscillating, one straight; apply 544 Aylmer. 3d-5-3774

FOR SALE—1 12 H.P. STEAM ENgine; 1 10" plate grain grinder; E. C. Fitzgerald, Campbellford, Ont. 3d-5-3762

FOR SALE — 16 FT. VARNISHED launch with King Fisher engine; apply Adam Hall, Limited, 256 Simcoe St. 6d-5-3209

FOR SALE—MOTOR BOAT, 21 FEET 3 1-2 h.p., cheap, must sell; also brass bed and spring; twin sulkey, apply 43 Frank St. 3d-5-3778

$150.00 YACHT FOR SALE—JUST the thing for a club. 25 feet long by 5-1-2 feet; new St. Lawrence engine, and starter; cushions; sidecurtains. Phone 521J. 3d-5-3749

FOR SALE — ABOUT 4 ACRES OF Timothy Hay; will cut and rake same for purchaser; apply A. E. Rea, R. R. 5, Peterboro. 3d-5-3773

FOR SALE—3 BURNER OIL STOVE, camp bed, couch, lawn mower, and other household articles; apply Box 3771. 3d-5-3771

FOR SALE — 14 FT. PETERBORO Dinghy in good condition; W. J. Hopwood, 366 Water St. 3d-5-3770

FOR SALE—WOOD — PHONE 1937 for dry hemlock slabs and hardwood slabs; prompt delivery; W. J. Fitzgerald. 26d-178-3708

FOR SALE—MILK ROUTE; PHONE 986 r 4. 3d-155-3707

FOR SALE—A NINE PIECE DINING room suite; apply 210 Stewart St., or phone 398J. 3d-4-3729

FOR SALE—JEWEL GAS RANGE; four burner oven, broiler; good condition; apply during day, 174 McDonnel. 3d-4-3722

FOR SALE — EMPIRE SEPARATOR, 450 lbs. churn, butter crocks, bowl and print; phone 1894J. 3d-155-3712

FOR SALE — TWO GOOD SECOND hand windows; suitable for garage or henhouse; apply 509 Chamberlain. 3d-4-3738

FOR SALE—SLIGHTLY USED FURnace in good condition; will sell cheap, installed complete if desired. Phone 1906J. 3d-4-3194

FOR SALE—FIRST CLASS MOTOR Launch with top, two cylinder, reverse clutch, splendid condition, good speed, $150 or nearest offer; also lot on Cameron St., $75; phone 2296W. 3d-155-3710

FOR SALE—MOTOR BOAT, 25 FEET long, 3 cylinder Hi Speed engine and magneto, automobile control, reverse gear, etc. Reason for selling too large for present owner. Price $125. Apply 211 Reid street. 3d-156-3715

FOR SALE — SPECIAL BARGAIN— solid oak mantel piece, with large mirror, $12; oak book case, with three glass sliding doors, $8; 6 ice cream parlor chairs, each $2; oak sideboard, buffet, dining room table and chairs, etc. M. T. Butcher, 350 Water St. 3d-158-3697

FOR SALE—DEW WORMS; PHONE 1763J. 6d-158-3698

FOR SALE—AN EDISON VICTROLA with twenty records, nearly new; price reasonable; apply 81 Crescent St. 6d-156-3693

FOR SALE — HARDWOOD, PINE and hemlock slabs and mixed wood. Baker's, phone 676. 26d-156-3143

STORE

To let, with living quarters, central, low rent. Also Apts. and Garages to let.

A. LOW & CO.
385 BETHUNE ST.
Phone 697 - Nights & Holidays 1627

SITUATIONS VACANT

SITUATION VACANT — SMACK ideal soft drink flavor; cool, refreshing, healthful, delightfully tasty; made in a jiffy; enormous demand; send ten cents, get selling sample; make big money this summer; experience or capital unnecessary. Bradley - Garretson, Brantford, Ont. 12d-164-3694

WORK WANTED

WORK WANTED—WASHING TO DO at home; prices reasonable; apply Box 3690, Examiner. 3d-155-3690

POSITION WANTED—YOUNG LADY with matriculation desires position; Box 3725. 3d-4-3728

POSITION WANTED — TEACHER with business education open for supply work during summer months Box 3711 Examiner office. 3d-155-3711

WORK WANTED—BOY OF 16 WITH bicycle desires work for July and August; has knowledge of shorthand and typewriting. Phone 1316W. 1d-157-3686

PERSONAL

LONELY LITTLE WIDOW, TIRED living alone, very wealthy I dare you write! M. U. Club, Box 305, (53) San Francisco, Calif. 4d 12 19 26 2 3323

AUTOS FOR SALE

CAR FOR SALE—1923 DODGE TOURing, first class condition; apply 415 Dublin St. 6d-155-3625

CAR FOR SALE—GOOD SIX CYLINder car in perfect running condition $25 and a model A moving picture machine; also good deer hound, cheap; phone 2417J. 3d-4-3743

CAR FOR SALE — A FORD ROADster for Sale cheap. Can be bought right for cash. Apply 263 Stewart Street, between hours of 5 and 8 pm.

CAR FOR SALE — SEE BREWER Motor Sales for used cars and trucks; all makes; prices right; terms arranged; 101 Hunter St., opposite St. John's Church. 26d-173-2095

CARS FOR SALE—V. M. EASTWOOD corner Brock and Water streets; passenger cars all makes open and closed, also used trucks at prices ranging from $100 to $1000. 3d-155-3701

CAR FOR SALE — FORD TUDOR, closed, 5-passenger car; good running order; complete, with spare tire; winter motor hood and chains. For quick sale, $175.00. J. J. Turner & Sons, Limited. 3d-4-3730

WANTED

WANTED—A GEAR DRIVEN BIcycle; phone 1734J. 3d-155-3713

WANTED — PLASTERING OR ANYthing in the line of building done at right prices. Phone 1865J. 3d-155-3708

WANTED — MOTOR CARTING; ALL kinds, long or short hauling; Beatty Bros. 'Phone 2165-991r2.

WANTED—1,500 MEN AND WOMEN to join Peterborough Industrial Exhibition. Coupon on another page. db

Summer Cottages To Rent

COTTAGE TO RENT AT CHEMONG Park, water view, garage; phone 390 r 12. 3d-5-3206

TO RENT—FURNISHED COTTAGE, Stoney Lake; ice, wood and row boat supplied; apply 'Phone 965J. 3d-4-3739

COTTAGE TO RENT — FURNISHED lake view cottage, Chemong, by month or for season. Phone 238. 3d-155-3702

SUMMER ACCOMODATION

SUMMER ACCOMODATIONS—COME TO THE SANDBANKS — "Nature's own Vacation Land". Booklets sent on request, address, Lake Shore Lodge, Picton, Ontario. 3d-22,29,5,12,19,26,3,10,17-1655

HELP WANTED—Male

WANTED — EXPERIENCED FARM hand; apply H. T. Lang, Chemong Road. 3d-4-3723

WANTED—SIGN WRITERS — FIRST class workmen, permanent employment; apply C. B. Scantlebury, Belleville. 6d-4-3208

WANTED — COOK ON TELEGRAPH work in boarding cars, wages $4.50 per day, seven days per week; ninety cents per day deducted for board. Apply J. Skinner, 343 George. 3d-155-3178

WANTED — REPRESENTATIVES IN every town; splendid pay; don't miss this one; Importers, Hamilton, Ont.

SALESMAN WANTED TO REPREsent Horn Knitting Co. for city of Peterboro; new lines and new system of selling; highest commission paid; also man for territory close to city; see Mr. Cowling, 304 Park after 7 this evening. 1d-3-3765

FOUND!

Have you lost your Automobile Crank?

The Examiner has several, they having been found and left in by different parties.

CROPS THREATENED BY SEVERE FLOODS

Jugo-Slav Peasants and Troops Are Constructing Dikes.

BELGRADE, Jugo Slavia, July 3 (Canadian Press).—The worst flood in more than a century in all the lower quarters of the Jugo-Slavian kingdom is keeping the population and troops busy in an endeavor to combat it. There have been numerous victims and considerable property damage. Five peasants were washed away and drowned at Schtit. Railway lines have been destroyed at Koumanovia, Kriva and Palanka.

In the Batchelle region 15,000 men, aided by troops, hurriedly constructed dykes which kept back the water and saved the croops.

COAL STOPPAGE IS A CAMPAIGN ISSUE

By-Election is Being Waged Over Government Policy.

LONDON, July 3 (Canadian Press Cable). — Nomination and polling day in the Wellsend by-election, necessitated by the resignation of Sir Patrick Hastings, K.C., have been fixed provisionally for July 10 and 21 respectively. The coal stoppage will naturally be the leading issue in the campaign, and Miss Margaret Bondfield, Labor candidate, is already in the constituency strongly attacking the Government's policy of longer working hours for miners.

A. Charlton Curry is the Liberal candidate, and Sam Howard the Conservative nominee.

TO VISIT BYNG.

Cardinal Dubois, of Paris, Will Call at Rideau Hall.

OTTAWA, July 3 (Canadian Press). — Cardinal Dubois, Archbishop of Paris, who with a number of other Roman Catholic Church dignitaries from the Chicago Eucharistic Congress will be in the Capital on Monday, is to visit Lord and Lady Byng at Rideau Hall.

NOTICE

Take notice that the Council of the Corporation of the Township of Ennismore will take into consideration the passing and if approved will pass at its meeting to be held on the 3rd day of August, 1926, at the hour of ten o'clock in the forenoon at the Town Hall, Ennismore, a by-law for stopping up and selling that part of the allowance for road between the eighth and ninth concessions of said township as lies west of the northern extension of the westerly limit of the present travelled road between lots two and three in the said eighth concession and the council will at that time and place hear in person or by his counsel, solicitor or agent, any person who claims that his land will be prejudicially affected by the by-law and who applies to be heard. Dated 16th June, 1926.

Charles Perdue,
Township Clerk.
4d-3,10,17,24-2295
4 wkly-8,15,22,29-2205

HELP WANTED—Female

GIRL WANTED — APPLY MONTgomery House. 3d-5-3755

WANTED—GIRL TO ASSIST WITH housework; 1786M. 3d-4-3733

EXPERIENCED MAID WANTED— for Chemong; apply 687 Water. 3d-4-2200

MAID FOR GENERAL HOUSEWORK, to sleep at home. Apply 534 Weller or phone 2358. 3d-156-3719

WANTED — WOMAN OR EXPERienced girl for a month or six weeks; references required. Phone 1712W. 3d-5-3766

WANTED—WOMAN OR GIRL FOR general housework in country, good wages, no outside work; Box 2173 Examiner. 3d-155-2173

WANTED—UPSTAIRS GIRL; APPLY American Hotel. 3d-155-2177

WANTED—GOOD COOK FOR LUMber camp and drive at once; apply Box No. 2178, The Examiner. 3d-155-2178

WANTED—SEAMERS AND FINISHers; apply Lavoie Knitters. 3d-155-2180

WANTED — GENERAL COOK FOR summer hotel at once; write Box 3689 Examiner. 3d-156-3689

B. C. SHINGLES
I handle the best grades of British Columbia Shingles at best prices. Roofing and roofing materials our business.
FRED. H. ROWAN
607 Weller St. Phone 851

VOICE OF THE PEOPLE.

Letters to be printed in the Voice of the People column must be received at The Examiner office on the day before it is desired to have them published.

To the Editor of the Examiner:

What is the object?

The Progressives say that the reason they agreed to support the King Government at first was that the King Government agreed to hand over to Alberta her natural resources.

Originally, these resources belonged to the Dominion Government. That was before Alberta was an organized province. All Canada once belonged to the Crown. When large blocks of land were carved out of it, and made into provinces, the vacant lands of these provinces were handed over to the governments of the provinces, and are known as Crown lands. When Alberta became a province it became entitled to its Crown lands. For years it has been demanding them but for one political reason or another, it never received them. At last it hoped to get them from the King Government, because a sympathetic government was in power in Alberta,. An agreement was signed last January 9th. It was supposed to be a mere matter of form. Of course the agreement would be carried out. But it was not. For some occult reason it was referred to the courts, and a new clause put in. This clause Alberta objected to. The lands were hers, and she wanted them. Now what the merits or demerits of the clause, or of Alberta's attitude regarding it, we have nothing to say. That is for the parties interested. But we do want to know is: "Is this question to be decided as a party question or on its merits? Is it to be opposed or upheld simply because it will possibly dish the other side?" So far that seems to be the determination of both sides. It will produce another Manitoba school case and rend Canada from end to end—not from any conviction of the justice of the case, but simply to gain power. Then we pretend to wonder that Canada is not a united Canada. The truth is that partyism and a lust for power has reduced us all to a mass of hypocrisy. This fierce and uncontrollable party-spirit which allows nothing to stand in the way of its lust for power is out of date. If we are a sane and honest people we must cut it out and devote ourselves to a non-partisan deliberate and judicial consideration of the case. That condition of mind is not impossible. We refer matters to our courts because we believe them reasonable, fair and impartial. We refer things even to Royal Commissions on the same supposition. But what's the matter with people themselves? Can't the electors be fair and reasonable? We can if we will, and the only way to begin is by having it distinctly understood that we want our members to do what is right and what is best for all, not simply what is best for "the party."

An Independent Conservative.

ORDER NOW
BEST ANTHRACITE
Hard Coal

STOVE AND NUT	$15.75
EGG COAL	$15.50
PEA COAL	$13.00
ALBERTA COAL	$14
COKE, Real Solvay	$13.00

HARD AND MIXED WOOD AT CURRENT PRICES
Cut and Split to Order
Peterboro Fuel and Transfer Co.
KELLY BROS.
Phone 270 & 362 - 134 Aylmer St.

MOVING WEST
M. Rawlinson, Limited, established over forty years, frequently ship consolidated household furniture cars to Winnipeg and west to the Coast and to California. Write 610 Yonge street, Toronto, for reduced rates.

FOR SALE
$1700—5 roomed Bungalow, 3 piece plumbing, west side.
5 acres of land, good buildings, would exchange on house.
$4200—6 roomed red Brick house, all modern, would take lot.
$2100—5 roomed red Brick house, water, light and gas, $500 cash.
$3200—5 roomed white Brick bungalow, all modern, easy terms.
$4000—7 roomed red Brick, all modern, large lot, easy terms.
$1600—5 roomed Stucco cottage, new south end
Agent for Cookasville Brick and British Fire Insurance
J. CHAMBERS & CO.
392 Water Street
Office 241.
Residence 'Phone 1594W

FOR SALE
6 room Brick, fully modern, oak floors; electric range; west side.....$5000
6 room Brick, plumbing, good garden, hen house, central, bargain...$3600
7 room Stucco, full plumbing, large lot, central, north; see this....$2000
5 room Brick, full plumbing, south west side, good buying.....$2000
5 room frame, part plumbing, good lot; south; bargain.....$1200
6 room fully modern House in Toronto, take good lot; inquire.
50 acres, good buildings, fine land, two miles from city; take house as part; inquire.
Number of other good farms, some with crop and all equipment. See our listings. Houses and apartments to rent.
Rutherford & Nugent Agency
282 George Street - Phone 142

FOR SALE
$3200—Brick dwelling, good location, on easy terms.
$3500—Brick Bungalow, good location, on easy terms.
$2400—Frame Dwelling, good location on easy terms.
$6000—Brick Bungalow, good location, all conveniences.
$8000—Brick Dwelling, good location, all conveniences.
50 acres farm land close to city; would exchange for dwelling in city.
Farms for sale in different parts of the county.
W. H. TAYLOR
163 Hunter St. W., or Phone 1462.

COAL
BEST ANTHRACITE:
Nut and Stove, Ton..... $15.75
Egg, Ton..... $15.50
NUT COKE, Ton..... $13.00
Builders Supplies
Cement, Lime, Paristone, Gyproc, Wallboard, Rocboard, Sheathing, Barrett Roofings
THOS. A. REHILL CO
210 Wolfe St. - Phone 245
Prompt Service
Our Specialty

BUILD A THERMOS HOME
Save Two to Five Tons of Fuel per year. Get our prices on Thermos Homes, large or small. Insulation, the solution of fuel cost.
A. E. CUNNINGHAM,
Builder and Contractor,
331 [illegible]ID STREET

A Business of Your Own
Earn money—and get it every week. Sell fruit trees, flowering shrubs, shade trees, hedging, roses and evergreens. Outfit furnished. Old established firm has an attractive proposition for man or woman of good standing and energetic.
E. D. Smith & Sons Ltd., Winona, Ont.
6d 23 26 30 3 7 10 2062

ATTENTION! SUMMER COTTAGERS
You are invited to inspect our guaranteed odorless Sanitary Chemical Closets; Portable, Folding Standard Size Bath Outfits, complete with Tank and Heater, no plumbing necessary.
These Outfits are constructed especially for summer cottages.
Chemicals supplied for all makes of closets.
THE UNIVERSAL METAL PRODUCTS CO.
150 Hart Ave., Peterboro, Ont.
'Phone 2558-F

FOR SALE.
Double house, brick, 7 rooms each, 3-piece bath, furnace, lights and gas. This is central and a good buy, $7,000.
Brick, 7 rooms, 3-piece bath, furnace, cement cellar, hardwood floors, fireplace and mantle, attic, and garage, large lawn; lovely location; bargain, $4,500.
Brick, 7 rooms, all modern, garage; Margaret avenue; party leaving city; sacrifice. Let me show you this if interested in a good home.
Grocery store and house, brick, modern; doing good business; easy terms; good location, $3,000.
Frame house, 5 rooms, close to factories, 3-piece bath; $200 down, $1,000.
8 acres; brick house; good barn; stock and implements; close to city; will exchange on house in city, $5,000.
M. STOREY
Phone 1508 - 190 Charlotte St.

RAILWAY TIME-TABLES.

CANADIAN NATIONAL RAILWAY
(Timetable corrected to date)

No. 96—7.00 a.m. for Port Hope, Oshawa, Toronto, Buffalo, and main line points east of Port Hope.
No. 93—8.20 a.m. for Lindsay, Blackwater, Orillia, Midland and Toronto.
No. 371—8.30 a.m. for Lakefield.
No. 95—8.35 a.m. for Hastings, Campbellford, Belleville, Brockville and Montreal.
No. 98—12.00 noon for Port Hope, Cobourg, Ottawa, Oshawa, Toronto, Hamilton, Buffalo and making connection with the International Ltd. for London, Port Huron and Chicago, also makes connection for Philadelphia and New York.
No. 100—12.15 p.m. for Hastings, Campbellford, Belleville, Kingston, Brockville and Ottawa.
No. 373—12.20 p.m. for Lakefield.
No. 95—5.25 p.m. for Lindsay, Blackwater, Orillia, Midland, Toronto and makes connection with the "National" for Winnipeg and Vancouver.
No. 99—8.15 p.m. for Omemee and Lindsay.
No. 94—9.10 p.m. for Port Hope, Kingston, Cornwall, Montreal, Quebec, Halifax, Boston, Portland. Carries through sleeper to Montreal

CANADIAN PACIFIC RAILWAY.
(Corrected to date.)

GOING EAST—
11.59 a.m.—Norwood, Havelock, Bonarlaw, Tweed, Perth, Smith's Falls, Kingston, Ottawa, Montreal and intermediate points daily. On Sunday this train proceeds east only as far as Havelock.
6.10 p.m.—Indian River, Norwood, Havelock and Tweed. Daily except Sunday.
11.55 p.m.—Havelock Tweed, Kingston, Perth, Smith's Falls, Montreal, St. John, Boston and New York. Daily except Saturday.
12.55 a.m.—Havelock, Tweed, Kingston, Perth, Smith's Falls, Ottawa.
GOING WEST—
4.25 a.m.—Myrtle, Toronto, Guelph, Goderich, Hamilton, Galt, Woodstock, St. Thomas, London, Chatham, Detroit, Chicago and New York. Daily.
6.00 a.m.—Toronto (Yonge street), Owen Sound, Teeswater and intermediate points. Daily except Sunday.
7.35 a.m.—Toronto, Hamilton, Brantford, Buffalo, Rochester, Boston, New York Galt, Woodstock, London, Chatham, Detroit and intermediate points between Peterboro and Toronto. Daily except Sunday.
7.00 a.m.—Bethany, Lindsay, Orillia, Port McNichol and intermediate points. Daily except Sunday.
3.30 p.m.—Toronto, Hamilton, Brantford, Buffalo, New York, Galt, Woodstock, London, Windsor, Detroit, Chicago and intermediate points between Peterboro and Toronto. Daily.
6.30 p.m.—Lindsay, Toronto and intermediate points. Daily except Sunday.

DAVIS-THOMPSON COMPANY, LTD.
Insurance and General Agency
433 GEORGE ST. PHONE 40

4% INTEREST, compounded Half-Yearly, Paid on Deposits
One Dollar opens an account. Special facilities afforded Depositors for the convenient transaction of their business, and accounts are subject to cheque withdrawal.
For Sums of $100 and upwards this Company's Debentures are issued in terms of one to five years, bearing special rates of interest, depending upon the term of investment.
TORONTO SAVINGS AND LOAN CO.
435-437 George Street
Peterborough

"BOOTS AND HER BUDDIES"

MUSINGS AT A MANSE WINDOW

WHEN one has the spiritual over-sight of a large parish, it means that the pastorate is a busy one, and that there will be seasons when there is very little opportunity for sitting at a manse window or anywhere else and therefore not much time for musing. Such has been my experience during these past days. So, like a certain nameless young man, I am borrowing from a friendly source, in the hope that, as in his case, it may provide the opportunity for a special manifestation of the power of God. The source from which I am borrowing is "The Life of Faith," friend of many years. Surely more than a passing interest is being taken in an address when a great religious weekly like 'The Life of Faith,' on two successive weeks writes at some length on the subject of this address. It is the address delivered by the Right Rev. Dr. George H. Morrison, of Glasgow, from the Moderator's chair of the United Free Church of Scotland.

THE CHURCHES GREATEST NEED.

If there is any one subject which is nearer and dearer to the hearts of God's spiritual people in all parts of the world than that of spiritual revival no one has yet come forward to tell us what it is. In conferences and conventions as well as in private conversation we have all been deploring its absence in recent years, and been longingly looking and earnestly praying for another period of quickening from the presence of the Spirit of the Lord within the Church and in the world. Therefore it is with greatly increased interest and enlarged expectancy that we have read something of that prophetic utterance of Dr. Morrison. He stated at the outset that he had chosen that subject for two reasons—first, because a genuine revival is the great need of the Church to-day, and secondly, because of his profound conviction that this revival is at hand.

WHAT REVIVAL WILL DO.

If every minister and church member, the world around, were to lay the following words to heart, I believe the Spirit of God would get the opportunity that He is waiting for, to do such a work as would produce so great a transformation in the life and work of the Church as we have not known in many years.

"Never was the Church more richly organised than she is at the present hour. Her ministers were never more thoroughly equipped for the proclamation of the Gospel. Yet who does not feel that there is something lacking, some large and heavenly baptism of power, to give authority to those who preach, and reality to those who hear? The lustre is there, of method and efficiency, of able preaching and devoted service, yet somehow, if I see things aright, that lustre is not lighted up, and nothing will light it up except revival."

"A revival is like a sacrament in this, that it gives nothing which was not there before. Neither reveals the new; each illuminates the old. Each makes intensely and powerfully real what the trafficking of common days has dulled, till the hearts of men begin to burn again. A large baptism of the Holy Spirit—that is the Church's deepest need to-day. Many are longing for it. Many are praying for it. There are souls in [illegible] 'and agonising for it. And may I utter my profound conviction that the fulness of time is nigh?"

ARE REVIVALS OBSOLETE?

Continuing his message to the Assembly, Dr. Morrison protested against the large assumption that revival, in the older sense, is obsolete.

"Many voices, and none without significance, are proclaiming that better days are coming, when religion shall grow dominant again, and faith recapture her spiritual authority. But, generally, these somewhat precious prophets take it for granted that, whatever happens, it can never be a revival of the older sort. Why, they never tell us. It is the assumption of superiority. Few people can be more irritatingly high-brow than the race of journalistic seers. Revivals for them are among those childish things that to the mature mind are quite intolerable, and therefore they are never going to happen. Fathers and brethren, if there be one thing written clearly on the difficult and blotted page of history, it is that the wisdom of men is foolishness with God. His ways are not our ways and His thoughts are not our thoughts. The last infirmity of the superior person is to limit the Holy One of Israel. What has been shall be. As God hath wrought so will He work again. From the first day on which the Cross was preached He has confounded the wisdom of the wise."

Dealing with two considerations which reinforce this hope, Dr. Morrison pointed out that revival is the great law of personal religion, and is also the general law of progress. And to him the strange thing is that while in all other walks of life men are talking of revival, they look askance at revival in religion. They recognise the law in every high activity save in the highest activity of all.

WHY SOME OBJECT TO REVIVAL.

In discussing some of the objections that are commonly urged against revivals, the speaker referred to the deep dislike, "perhaps especially in Scotland," to their emotionalism. Another common objection to revivals which he named is that they are self-centred. "But perhaps, the strongest objection to revivals is that they do not last. They are evanescent—they dissolve and leave not a wrack behind. On that there are two things that I want to say.

The first is that it seems to me that all such judgments rest on a confusion between emotion and effect. That the emotion passes is unquestioned. It passes because its work is done. But the effects produced by high emotion, whether religious or artistic, are as lasting as any facts in history.

Has the Reformation proved a transient thing, though the initial glow of it is gone? Has not England, though the rapture has departed, been permanently influenced by Wesley? I venture to say that to this very hour one can trace the ethical effects of the revivals of Kilsyth and Cambuslang Granted that in these seasons of excitement things are said and done that are regrettable; granted that not a few prove renegade who have only been emotionally touched—nothing is more certain, in the whole course of his than the permanence of revival issues in the individual, the nation, and the Church.

The Cother thing I want to say is this. I call it the witness of the higher level. When there is decadence after revival-time it is never the same as that which went before. To the student of history one great fact is manifest and that is that the Church in bygone eras fell to degradations and to depths which are inconceivable today. The tide goes back after every great revival. There is a tidal element in history. But it never goes back to the old point of ebb. Something is gained never to be lost. There is a general heightening, a rise of level, a more sensitive conscience, a glimpse of new ideals which persist even when deadness comes again."

SOME CONCLUSIONS.

We find ourselves in hearty agreement with 'The Life of Faith' when it writes "The subject is such a vital one that we feel it imperative to add a few words more." Dr. Morrison appealed to his brethren to go home from the Assembly touched with a new and high expectancy. "Stressing our unities and not our differences—our oneness in things that really matter—not hindering the times of heaven by antagonisms, but hastening them by the love that thinks no evil, earlier than we dream the places where we assemble shall be swept as with the sound of the mighty rushing wind.

Go home and expect that. Go home and pray for that. Go home and put first things first, one of the hardest tasks there is in life. And God, Who is waiting to be gracious to our Church, to our beloved land, and to the world, will solve our problems and redeem our weakness with the baptism of power from on high."

There must be something seriously wrong with any individual or church if that is not an appeal which they earnestly desire to pass on and press home to the hearts and consciences of all who profess faith in Jesus Christ. Where is the church that for long has not been mourning the fact of spiritual sterility, the indifference of professing Christians, the absence of conversions?

Just where this revival may burst forth no one can predict with any assurance of being correct. But when it does come it will not need any prophet's voice to proclaim that it has come. Like the Ulster revival of 1859 it may break forth in a comparatively sequestered region, but it will not be long before all classes and ages will be caught in the onward sweep of the heavenly fire. Within the Church a cold formality, an apathetic and unimpressible decorum will be exchanged for a living and vigorous piety: men and women will be siczed as by a resistless power: and from the ranks of the abandoned and the profligate, as well as of those who have been brought up under the gracious influence of the sanctuary, thousands and tens of thousands will be made to realise the possession of an endless life.

—Allan Fairbairn.

A dominant note of an Oriental mind is that it is intuitive. It leaps right into the heart of a thing and does not reason it out. We believe in that climactive leap which comes once in life.

—Yusuke Tsurumi.

* * *

I don't believe you can expect children who see their parents continuously doing something against the law, to have any great amount of respect for the rules of their school.

—Charles A. Vosburgh.

* * *

In a world in which so many people wear the same clothes, live in the same house, eat the same dinner, and say the same things, blessed are the individuals who are not lost in the mob, who have their own thoughts, and live their own lives.

Hamilton Wright Mabie.

Plain Speech

THERE are some preachers who would rather speak of an agricultural implement and be thought cultured, than call the same thing a spade and be understood. Paul was not such a preacher as that. He says that at all seasons he did not hesitate to declare the whole counsel of God, keeping nothing back from those to whom he spoke. From the most casual reading of his epistles we can gather that he was a plain and fearless preacher. One of the strong business men in the city of New York told the late Dr. Chapman, that although he was not a Christian, he liked his minister, who had the reputation of saying very sharp, plain things from the pulpit, "because he is not afraid to tell me where I am wrong." More preaching of this kind would hasten a revival of real spiritual religion.

Churches and Churchmen

By L. Seewell.

Lack of Interest in Religious Weeklies.

THE Editor of "Church Management" says, "We had a visit a few days ago from a man who is seeking backing for one of the livest religious weeklies in the field. It has assumed new obligations and needs added capital to put the program across. He had just visited an alumni gathering and interviewed ministers who had access to wealth. But all of his efforts to interest them were disappointing. "Here is a chance to make a worthwhile religious paper," he told them. "Just why should we be interested in promoting any such paper," was the reply in most instances. It is an interesting commentary on why church papers are hard pressed. And we think that the situation is going to be worse before it is better."

* * *

Church Choirs in the Good-New Summer-Time.

THE representative of a church in the State of Wisconsin says: We have three volunteer choirs in our church. The only persons receiving remuneration for the music are two organists. The senior choir, a mixed choir, and the male choir sing alternately on Sunday morning. The junior choir, made up largely of the young people, sing every Sunday evening. Our experience has shown that when the warm weather begins, or after the middle of May, our choirs begin to become irregular. Therefore, two years ago the pastor suggested that after Mother's Day there be no more choir rehearsals until September. In order to have special music for every Sunday morning service during this period (they do not hold evening service during the summer), each member of the choir be responsible for one service, getting whatever music he may deem wise. Some of the members invited their out-of-town friends to come and sing on their Sunday. Some secured local talent; some rendered their own special music.

The plan was so successful last summer that this particular church is trying it again. This time the minister with the help of the music committee is going to award three prizes for the three best renditions during this period. The best part of this plan is that the choirs have their vacation, and are ready and anxious to start again in the Fall.

* * *

A Famous Preacher Passes On.

MR. GEORGE R. STEWART, minister of the First Methodist Church Birmingham, Ala., died suddenly last month. He was 69 years of age and one of the best known ministers in the South. For sixteen years Dr. Stewart was associated with Sam Jones in evangelistic work.

* * *

Who Will Try?

THREE prizes are being offered by the American Eugenics Society for the three best sermons preached before July 1st on the subject of eugenics. The competition is open to any minister, priest, rabbi or theological student of any denomination. Just how possible it may be for the Holy Spirit to use such sermons for the conversion of sinners is no part of the contest!

* * *

What Do You Know About Marriage?

THE University of North Carolina is presenting a course on the social, economic, medical and psychological aspects of marriage. The class meets two evenings a week for lectures and discussions. This course is presented at the request of a group of students who asked the faculty to arrange it. The students in making the request stated that they felt a subject of such importance should have a place in the curriculum of the University instead of leaving them to pick up what knowledge they could. We are not told whether they seek this knowledge for their own personal benefit or for the benefit of others. I have always believed that love was both blind and deaf; and whether wise or otherwise, a college course, may interest it intellectually, but I don't expect it to influence it emotionally.

* * *

A Much-Travelled Man.

MR. JOHN R. MOTT, general secretary of the National Y.M.C.A. Council, returned, June 2nd, from a trip of six months to Japan, China, the Philippines, the Dutch East Indies, Australia, New Zealand, and other points in the Pacific. Early in July he will sail for Helsingfors, Finland, to preside over the World's Conference of Y.M.C.A.'s, and two other gatherings in Sweden and Denmark.

* * *

Worth Thinking About.

THE OLD SOUTH RECORD, Worcester, Mass., prints the following which ought to be taken to heart by church people everywhere.

"Shall we allow a further commercialization of the Lord's Day by the forces of organized sport? . . . If church members would more conscientiously observe the Fourth Commandment it would stop a great deal of the hue and cry for a wide open Sunday. A Sabbath breaker, especially if he is a church member, betrays the cause of Christ and vitiates his influence."

RUSSIAN PROVERBS

The future belongs to him who knows how to wait.

* * *

When you die your trumpeter shall be buried.

* * *

A dog is wiser than a woman, he does not bark at his master.

* * *

Make thyself a sheep, and the wolf is ready.

* * *

As long as the sun shines one does not ask for the moon.

* * *

A fox sleeps but counts hens in his dreams.

* * *

If you are afraid of the wolf don't go into the forest.

* * *

In our neighbors' hands the morsel always appears big.

* * *

Select your wife with your ears rather than with your eyes.

St. Paul's Presbyterian Church

Rev. Wm. Allan Minister

Morning: **COMMUNION SERVICE**

Evening Subject:

HARD BEDS AND HELPFUL DREAMS

Musical Director: M.B.Chenhall, A.R.C.O.
Soloist: Miss Greta LeGarr
Sunday School 10 o'clock

SUNDAY SCHOOL LESSON

ISRAEL ENSLAVED IN EGYPT

Text: Exod. 1:8-14.

Now there arose up a new king over Egypt, which knew not Joseph.

And he said unto his people, Behold, the people of the children of Israel are more and mightier than we:

Come on, let us deal wisely with them: lest they multiply, and it come to pass, that, when there falleth out any war, they join also unto our enemies and fight against us, and so get them up out of the land.

Therefore they did set over them taskmasters, to afflict them with their burdens. And they built for Pharaoh treasure cities, Pithom and Raamses.

But the more they afflicted them, the more they multiplied and grew. And they were grieved because of the children of Israel.

And the Egyptians made the children of Israel to serve with rigour:

And they made their lives bitter with hard bondage, in mortar, and in brick, and in all manner of service in the field: all their service, wherein they made them serve, was with rigour.

The International Uniform Sunday School Lesson for July 4. Israel Enslaved Egypt. Exod. 1:8-14.

(By Wm. E. Gilroy, D.D., Editor of The Congregationalist.)

From the story of Joseph with its triumphant advancement of a man of sound character and purpose whose rise to power became shared by his own people, we pass quickly to a story of distress and tragedy, though originally a much longer time was occupied by this changed order of events that the proximity of these narratives in the Scriptures would suggest.

A new king had arisen who knew not Joseph, and the descendants of Joseph consequently suffered. While these ancient kings cannot be identified with certainty, the probability is that the king who elevated Joseph to power himself belonged to a line who had come in through foreign conquest. He was probably one of the Hyksos rulers who came from the north and who were likely of the same general Semitic race as the Hebrews.

The Hyksos rulers were eventually driven out by the native princes, and much of the oppression of the Hebrews may have been because in the eyes of these later pharoahs they were of this foreign strain. At any rate, the people who had come down to Egypt with the favor and good will of the ruling authorities now found themselves subjected to severe oppression.

But dipg Stone Cities.

Few people realize that until comparatively recent times the condition of the great mass of people has been that of slaves. In the ancient world this was particularly true. The great works of ancient time were done by hordes of slaves who worked under oppressive taskmasters.

Here in our lesson we find the Hebrews under this compulsion building for a pharoah the stone cities of Pithom and Raamases. But this oppressed people showed, in spite of their ill treatment, that vigor and productiveness for which the Jews have been proverbial in history. Their numbers increased in such proportions that the Egyptians were further alarmed and sought to hold them in restraint by giving to them severer forms of service than ever.

Here came the real testing of Israel. Great prosperity and great adversity alike test the characters of men and the faith and institutions that characterize their social life. Here we begin the study of a theme that symbolically has left its mark deeply upon the world.

The bondage and oppression of the Hebrews in Egypt have become the symbols of bondage and oppression everywhere. Just as Moses has become the symbol of every great liberator, and the promised land the goal of freedom and progress.

Growing Power.

It is instructive to see the foolish way in which many people in the modern world deal with the problems of life exactly as these Egyptians dealt with the increasing numbers and growing power of the Hebrews. The Egyptians said, "Let us deal wisely with them."

But the only wisdom they had was in subjecting the Hebrews to brutal force. Real problems of life are never solved by selfish measures and by brutal procedure. It is a lesson that history has w itten very, very deeply into its pages, and yet it is amazing that many people in our modern world still place almost all their faith for the safety and upbuilding of the state upon selfishness and force.

Wise men will find a better solution of life's problems, whatever they may be, than the solution of brute force. Might never, makes right. The principles of love and justice may seem weak and ineffectual, but in the long run love and justice constitute the only solutions of human problems.

This is as true in relation to the modern vexed problems of social, industrial and racial relationships as it was true in relation to the problem of an unassimilated people in ancient Egypt.

The Electrical Pot

NOTHING is more obvious than that God reveals Himself more at certain times than at others. The prophet says, "Seek ye the Lord while He may be found: call ye upon Him while He is near."

In David's experience there was a time when he was hard pressed by his foes and he could see no way of escape so he inquired of the Lord, and the Lord told him what he should do. And this was what he was told "When thou hearest the sound of a going in the tops of the mulberry trees, then shalt thou bestir thyself." Doing as he was told, David conquered his enemies.

There is an apt illustration of this truth in the electrical world. Electricians tell us about the electrical potential. The potential is the energy with which free electricity manifests itself. Now this potential differs greatly at different times. Free electricity sometimes gathers in such quantities that we have electrical storms.

Now there is a spiritual potential that differs greatly at different times. When the children of Israel marched through the wilderness this potential was high. It was high in Egypt, as seen in the plagues: it was high at the crossing of the Red Sea: it was manifested at Horeb: it was shown at the Mount. During Christ's sojourn on earth the spiritual potential was always high. We read, for example, in Luke 5:17, that "the power of the Lord was present to heal them."

The spiritual potential was high with the apostles. It has been high with some evangelists, such as the Wesleys, Whitefield, Finney, Moody and others.

God's Spirit manifests Himself in various ways some of the conditions of which are as follows. Faith is one condition. When Peter lost his faith he began to sink. Prayer is another condition. It was after many days of prayer on the part of the disciples that Pentecost came. And still another condition is Consecration of the people to God. The spiritual potential can be lessened and destroyed. Sin is a destroyer of it.

—Anon.

Why should we wear black for the guests of God?

—Ruskin.

A good dog never barks at the weather.

* * *

Marry your son when you wish, and your daughter when you can.

* * *

The bell calls to church, but never goes there itself.

THE CHILDREN'S CORNER

A SUNDAY-SCHOOL teacher asked a class of poor ragged boys, gathered from the slums of one of our great cities, "Where is Jesus Christ?" In an instant, a bright-eyed little fellow confidently said, "Oh, He lives in our alley now!" What did he mean? The alley in which that boy lived had been a place of poverty, dirt and wretchedness. The mothers quarrelled, the fathers drank, and the children were neglected and forgotten. But a lady whose heart was full of light full of the Spirit of Jesus, offered her services and went to live in that alley. The vicar to whom she went said to her that he must not send her to this alley. "Why not?" she asked. "Well," he said, "it is a very bad district." "Then," said this noble lady, "it must the more need our sympathy and help." So she went and worked, and prayed, and helped, and blessed these people. By the beauty of her life she soon won all hearts. The homes in that slum soon became brighter and cleaner, the mothers became more gentle, the fathers brought home their wages instead of spending them in the public-houses that abounded around them. The children felt this change more than any one: hence that beautiful answer, "Oh, He lives in our alley now!"

THE SPENDTHRIFT

By Hervey Smith McCowan.

My friends, for twenty years I have been looking for the man who never saved a dollar in his life and is glad of it.

I have not found him.

But I knew a man who lived to be seventy years of age and could not fill out a check. He had never signed one because he never had a bank account.

He is dead.

He died a pauper.

He left his wife in suffering poverty.

His shroud is the wedding suit of the friend who dressed him for burial.

He lies today in a coffin bought by kindly neighbors.

And he sleeps his last sleep within the weed-grown grave of the potters' field.

When he died he left the epitaph to adorn the board which marks his tomb

"Here lie the remains of a spendthrift.

"I never saved a penny in my life.

"I never [illegible] the Day of Misfortune.

"I never took out a life insurance policy.

"I never owned a home of my hown.

"I never had a bank account.

"There are debts which I have never paid and never can pay.

"My life has been a failure and I want the world to let the grass grow over my grave and forget that I ever lived."

(Signed) A Spendthrift.

The Four Anchors

The night is dark, but God, my God,
Is here and in command;
And sure am I, when morning breaks,
I shall be at the land.
And since I know the darkness is
To Him as sunniest day,
I'll cast the anchor, Patience, out,
And wish—but wait for day.

Fierce drives the storm, but wind and waves
Within His hand are held;
And trusting in Omnipotence,
My fears are sweetly quelled.
If wrecked, I'm in His faithful grasp,
I'll trust Him tho' He slay;
So letting go the anchor, Faith,
I'll wish—and wait for day.

Still seems the moments dreary, long,
I rest upon the Lord;
I muse on His "Eternal Years,"
And feast upon His Word.
His promises, so rich and great,
Are my support and stay;
I'll drop the anchor, Hope, ahead,
And wish—but wait for day.

O Wisdom Infinite, O Light,
And Love Supreme, Divine,
How can I have one fluttering doubt,
In hands so dear as Thine;
I'll lean on Thee my Best Beloved,
My heart on Thy heart lay,
And casting out the anchor, Love,
I'll wish—but wait for day.

—Anon.

Blessed are the Happiness Makers. Blessed are they who know how to shine on one's gloom with their cheer.

—Henry Ward Beecher.

* * *

Beware of despairing about yourself.

—St. Augustine.

* * *

Manners are the happy ways of doing things. If they are superficial, so are the dewdrops, which give such a depth to the morning meadows.

—Emerson.

* * *

Could a greater miracle take place than for us to look through each other's eyes for an instant?

—Thoreau.

* * *

Nothing raises the price of a blessing like its removal: whereas, it was its continuance which should have taught us its value.

—Hannah More.

* * *

The highest compact we can make with our fellow is, let there be truth between us for evermore.

—Emerson.

* * *

What if it does look like rain, it is fine now.

—William Smit[illegible]

ANGLICAN.

ST. JOHN'S CHURCH.

Rev. R. C. Blagrave, D.D., Vicar.
5th Sunday after Trinity.
8.30 a.m., Holy Communion.
11 a.m., Holy Communion and sermon.
3 p.m., Sunday school and Bible Classes.
7 pm. Evensong.
Frederick G. Mann, Organist and Choir Master.

ALL SAINTS' CHURCH.

Rev. J. Douglas Paterson, Rector.
8.30 a.m., Holy Communion.
9.45 a.m., Sunday school.
11 a.m., Morning Prayer.
7.00 p.m., Evening Prayer.
The Rector will preach.

ST. GEORGE'S CHURCH.

Braidwood Avenue — South Peterborough.
(Rev. J. L. Hughes, Rector.)
Fifth Sunday after Trinity.
10 a.m., Sunday school.
11 a.m., Litany and Eucharist.
7 p.m., Evensong.

ROMAN CATHOLIC.

ST. PETER'S CATHEDRAL

Low masses at 7.30 and 9.00 a.m.
High Mass, 10.30 a.m.
Vespers, 7.00 p.m.

MISCELLANEOUS.

TRUTH MISSION.

REV. DAVID McKEE, PASTOR
Sunday school, as usual at 9.45.
Services at 11.00 and 7.00.

ASSEMBLY HALL.

Christians gathered in the name of the Lord Jesus will (D.V.) hold meetings on Sunday as follows:
Sunday School at 9.45 a.m.
Breaking Bread, at 11 a.m.
Gospel Meeting, at 7.00 p.m.
The usual Prayer Meeting will be held on Wednesday at 7.45 p.m.
All are heartily invited.
"A man is justified by faith without the deeds of the law."—Rom 3:28.

PAGE FIVE

[illegible] Company Limited

MURRAY STREET

Rev. J. E. Todd, B.A. [illegible] Rev. C. W. Rose, L

11 A.M.—MURRAY STREET BAPTIST
Preacher, REV. J. E. TODD, B.A.
7 P.M.—GEORGE STREET UNITED
Preacher, REV. J. E. TODD, B.A.
J. H. Renwick —Organists— Francis Sul[illegible]

PARK ST. BAPTIST CHURCH
REV. N. R. McLEOD, Pastor
11-12.30—WORSHIP SERVICE, 11 TO 11.45.
BIBLE SCHOOL SESSION, 11.45 TO 12.30.
7 P.M.—"DO CHICKENS COME HOME TO ROOST?"
The Lord's Supper and Reception of Members

THE UNITED CHURCH OF CANADA
Continuing the
PRESBYTERIAN, METHODIST AND CONGREGATIONAL CHURCHES

TRINITY—ST. ANDREWS
VACATION UNION SERVICES, JULY-AUGUST
REV. J. W. GORDON, M.A., B.D., MINISTER IN CHARGE DURING JULY
11 A.M.—Every Sunday Service in St. Andrew's.
7 P.M.—Every Sunday Service in Trinity.
10 A.M.—Sunday School in both Churches.
Organist, MISS MABEL CLARRY
BRIEF, BRIGHT, HELPFUL SERVICES

KNOX — ST. JAMES
UNITED HOLIDAY SERVICES, COMMENCING NEXT SUNDAY, JULY 4TH
9.45—Sunday School
11.00—Morning Worship in Knox
7.00—Evening Worship in St. James'
The above services will be conducted by the Rev. William McDonald, the newly inducted minister of Knox.
Organist, Mr. R. J. Devey

SPRINGVILLE CHURCH
REV. A. H. McCONNACHIE in Charge
At 11—COMMUNION, "A LOVING CUP."
Evening Service at 7.30
Service at Fairmount, 3 O'clock

MARK ST. Minister, R. T. Richards, B.A., B.D.
Organist, V. H. L. Boorman
11 A.M.—Rev. John Archibald, Keene, will conduct the service.
7 P.M.—The Minister will be in charge.

CHURCH OF ENGLAND
CHURCH OF ST. LUKE The Evangelist
Cor. Robinson and Rogers Streets
Rector, REV. GEO. J. BOUSFIELD, B.A.
1876—Jubilee Services—1926
(50th Anniversary)
Services June 27th and July 4th
July 4th—Fifth Sunday after Trinity
8 a.m.—Holy Communion 10 a.m.—Sunday School
11 a.m.—Holy Communion
The Rev. Canon Sawers, M.A., of St. Mathew's, Toronto, Will be the Special Preacher
7 p.m.—Evensong
The Rev. Rural Dean O'Connor-Fenton, B.A., Will be the Special Preacher

THE SALVATION ARMY
Welcome Meeting of Adjutant and Mrs. Frank Ham
11 a.m. - 3 p.m. - 7 p.m.
2 p.m.—Sunday School and Bible Classes.
You are cordially invited to attend.

GEORGE STREET REV. R. KEITH MILLS, Pastor
Bethany Tabernacle
Sunday Services—11 A.M., 7 P.M.
Mr. RALPH T. EMERY
TORONTO, GRADUATE OF CANADIAN BIBLE INSTITUTE
Will Have Charge of the Services Sunday
YOU ARE INVITED

A WELSH SINGING EVANGELIST
MR. W. THOMAS WILL BE AT
GOSPEL HALL
Tomorrow. Don't fail to hear him also in
CENTRAL PARK
AT 8 P.M.

When a beautiful soul harmonizes with a beautiful form, and the two are cast in one mould, that will be the fairest of sights to him who has the eye to contemplate the vision.

—Plato.

The mountain top must be reached no matter how many times we fall in reaching it. The fall is not counted it does not register; the picking up and going on counts in life.

—Flora Howard.

SATURDAY, JULY 3

...es: Editorial, 1661; Bu... 1800. Private Branch Exchange to all ... nts.

The Examiner is a member of the ...udit Bureau of Circulation.

The Daily Examiner, published every lawful day by The Peterborough Examiner, Limited. Office, 416 George street. $6.00 per year, delivered in the city; out-of-town subscribers, by mail, $4.80 a year.

The Weekly Examiner, published every Thursday. Subscription price $1.50 a year.

U. S. REPRESENTATIVES

Special U. S. Representatives—W. E. Stockwell, 623 People's Gas Building, Chicago, Ill.

New York—Chas. F. Miller, 225 Fifth Avenue.

Advertising Rates on application.

R. M. GLOVER, Managing Director.

SATURDAY, JULY 3, 1926.

NEEDED MORE THAN EVER.

The supervised playgrounds which are to open Monday should more than ever this summer justify their establishment, inasmuch as there never was a greater need of safe recreation areas for children.

With motor traffic always on the increase, the streets which a decade or two ago were the common playground can no longer be used for that purpose.

The newspapers carry daily stories of young lives being sacrificed in traffic accidents.

The headings read very much the same; they tell of a little tot racing out into the road in front of a car, the driver of which has no chance to stop.

The street as a playground is impossible, and thus the supervised recreation ground for children becomes a necessity.

Parents should impress it upon their children to make every use of these playgrounds where they can play in safety under the eye of supervisors, who know their work and know how to give their little charges the full benefit of healthful recreation.

The playgrounds are there to be used; it is hoped that they will be more popular than ever this summer.

A SPLENDID SHOWING.

In the excitement over the rapidly changing political situation at Ottawa the Canadian people, it is hoped, have not failed to note the splendid report of the receipts and expenditures of the Canadian railways for last month.

It is with great satisfaction that the Examiner calls attention to these figures, inasmuch as they are the most hopeful that have been presented in a long time.

The Canadian National Railways show for May a net operating surplus of $3,226,000, and for the first five months of the year a net operating surplus of $12,915,000.

For the same month the Canadian Pacific Railway shows a net operating surplus of $1,485,000, and for the first five months of the year a net operating surplus of $4,916,000.

These returns are most gratifying.

They show that general business conditions in Canada are improving, and the showing of the National Railways indicates that before long they may cease to be such a heavy burden upon the finances of the country.

There is much ground for satisfaction in the May report of the railways.

THE HOUSE DISSOLVES.

Defeated in the House and thus unable to carry on government, Rt. Hon. Arthur Meighen, Premier of Canada since Tuesday, has been granted a dissolution by His Excellency the Governor-General, and Canada's fifteenth Parliament came to an abrupt end yesterday after one of the most extraordinary sessions in the history of the country.

The sudden dissolution of the House came as a surprise to every one.

With supply to be voted and a considerable amount of legislation to be finished, it was thought that following the adverse vote against the new Government yesterday would come a temporary arrangement, a stop-gap of some kind that would make possible the finishing of the business before the House.

Mr. Meighen will, it is presumed, proceed at once to form his Cabinet and will as soon as possible appeal to the country.

The people do not welcome an election, but they have been prepared for it more or less ever since the indecisive result of the last campaign.

They realized, if the politicians did not, that neither of the old parties could hope to carry on government depending upon the frail support of the Progressives, and so they are in the mood now to hail an election as the only course that offers a way out of the mess.

BRING ON THE ELECTION.

The sooner the people of Canada are given an opportunity to clear up the present political entanglement at a general election the better for the welfare of the Dominion.

The public is disgusted with the whole situation, weary of the partisan manoeuvring of the two old parties, "fed up" with the shifting of the Progressives, and tired of a Parliament out of which there is no hope for real government.

The only chance for a proper administration of the country's affairs is to be found in the return of one party or another with sufficient strength to command a clear majority in the House.

Many electors have got to the point where they don't particularly care which party that might be so long as they could be assured that the present era of partering, compromise, cajolerie, pleading, plotting and manoeuvring would be brought to an end.

If a general election would bring about such a chance then the turmoil and confusion of a Federal campaign would be cheerfully endured by the people.

An appeal to the country, it is true, might not greatly alter the situation, but at least it offers some hope of a way out, and that is more than can be found in the present intolerable situation where Governments are at the mercy of a small group of Progressives and Independents.

Bring on the election.

FEWER PISTOLS?

A fairly obvious need is a reduction in the supply and common possession of pistols. Curtailment, found essential in so many manufacturing lines at times, may here be socially necessary. It has been so pronounced by magistrates who encounter much of the menace. There is no prospect of anything but more motor cars—one of the agencies perverted as a criminals' tool. But the revolver has no such claim to existence and growth.

It may, of course, be a weapon of defense as well as offense. But is not the balance fearfully one-sided? A few folks able to handle a gun declare they should have that individual protection. But there are two qualifications which affect the equation.

The first is that the vast majority of citizens are not and can't or won't become expert in such self-defence. The second is that so seldom would there be much real chance to apply such defensive knowledge at sudden and sharp need. The crook, premeditating attack, almost invariably gets "the jump."

It might not be possible—any more than international disarmament seems to be faring well at Geneva just now—wholly to abolish gun-toting, to prevent completely the smuggling or bootlegging of pistols. But it should be possible to reduce greatly the present abundance and accessibility. And such restriction would find far more general social acceptance than some other attempts made to alter habits and customs. The reward might be a big cut in loss and cost now sustained by an ill-defended community.—Barron's.

SUGGESTIONS FOR PROSPERITY.

(From "The Square Deal")

We hear much from politicians and newspapers about the crying need of more population for Canada. That is claimed to be the solution of all economic troubles, but we have yet to see any really sound suggestion of how to induce the class of people who want to come here. Assisted immigration is beset with all sort of difficulties, and our trade unionists very naturally protest against public money being used to attract people to this country to compete with them for employment. It is admitted on all hands that the immigrant that pays his own way generally represents a superior type and is more the kind which we want in Canada. It is conceded that what we want is men to fill up the vacant spaces in our Northwest and take up and cultivate the millions of idle acres which still can be found within reasonable distance from the railway transportation. But no public man dares to suggest the sane and practical way of a stiff tax on idle land.

The C.P.R. and Hudson Bay Company are the chief owners of the vacant farm lands near railways. If a tax of three per cent. of the capital value of these lands were annually collected by the Dominion it would not only add considerably to the revenues of the country, but would go a long way to solve the immigration problem.

In the United States, where farm lands now sell from $80 to $200 an acre, it would not be difficult to persuade a few hundred thousand farmers there to sell their high-priced lands and come and farm ours if it could be got at from $10 to $20 an acre. In order to market their lands and save paying vast sums in taxation, the land speculators of the Northwest, such as the C.P.R. and the Hudson Bay Company, would have to reduce their prices to about the figures above mentioned.

What would it mean to Canada if 100,000 United States farmers, every year for the next ten years, could be induced to sell out their holdings in the States and locate in our own Northwest? It would double the population there and provide a great market for the Eastern manufacturers. It would reduce railway deficits, increase the public revenue, and permit of reduced taxation to such an extent that we would enjoy the best of times.

THE PRINCE'S WORK.

The visit of the Prince of Wales to the United States two years ago was not altogether a "joy" trip, according to Col. Solbert of the U. S. Officers' Reserve Corps, who accompanied him through that country. Col. Solbert had already become interested in a plan to bring British students to American universities and when he was military attache at the Court of St. James' after the war he attended one evening a banquet of the American University Union in London. The Prince in the course of a speech there made a plea directly concerning this matter when he said: "I wish there could be a few British students at each of your universities and colleges that make up this Union, that we might better learn about your country and your people." Such an educational plan would have to be carried out by American initiative and American money, as the Rhodes Scholarship Fund had been conceived and put into effect by an Englishman. Col. Solbert found that the Prince was more than willing to function personally as the head of the British selection board of such an educational plan. "So it came about," he writes in World's Work, "and here is told, for the first time publicly, one of the objects, known only to a few, of the visit of H. R. H. the Prince of Wales to the United States in 1924."

Soon after the Prince arrived, Mr. E. S. Harkness of New York, who was also interested in the idea, was introduced and a quiet luncheon was arranged. "Mr. Harkness was anxious to try an experiment in international education that would have besides its curriculum a value in better relationship. The Prince was anxious to help to obtain for the achievement of this experiment the most representative types of British student." The result of it all was that a plan was adopted by the Commonwealth Fund, of which Mr. Harkness is a director, providing for twenty fellowships of about $3,000 each year for this purpose open to both men and women with the important condition that each Fellow shall have at least three months' travel in the United States at the close of the first year of study. By the late summer of 1925 there were 20 British students in the United States distributed from Harvard to University of California.—Mail and Empire.

EDITORIAL NOTES AND COMMENT.

Making political comments these days is a dangerous proceeding. They are liable to be out of date before they get into print.

And Agnes MacPhail says that there should be more Progressives in Parliament!

Political shifts will not interfere with the Rotary Carnival next week. It will go on just the same.

The Shadow Cabinet ran into something that didn't in the least resemble shadow fighting.

BETHEL PERSONALS

Dr. and Mrs. Harry Pilton of Toronto spent the week end with the latter's father, Mr. Fred Fife, Sr.

Miss Mary Nelson spent Sunday at her home.

Miss Florence Clary spent Sunday at the home of Mr. and Mrs. H. J. Nelson.

Mr. and Mrs. H. McKay motored to Harwood on Sunday.

Quite a number from around here attended the circus at Peterboro on Friday, June 25.

A number of people from Bethel motored to Peterboro on Sunday to attend decoration.

Miss Jean Patterson was the guest of Mrs. Preston Armstrong on Tuesday.

H. McKay was in Hastings on Monday, on business.

Mr. and Mrs. Plunkett and family of Havelock visited friends at Bethel on Sunday.

Mrs. A. Pimmet left on Wednesday to spend a month with friends in Peterboro.

— RADIO — PROGRAMS

FOR SATURDAY, JULY 3.

All time in this program is standard time. For daylight saving time, add one hour.

6 p.m.
WRNY (258) New York—Sports; commence; theater; musical.
WENR (266) Chicago—Concert.
WGHP (270) Detroit—Concert.
WREO (285) Lansing, Mich.—Concert.
WGN (303) Chicago—Stocks; features; musical.
WBZ (333) Springfield, Mass.—Orchestra.
CKCL (357) Toronto—Orchestra.
WTAM (389) Cleveland—Baseball; orchestra.
WMAQ (447) Chicago—Organ; orchestra.
WJZ (455) New York—Orchestra.
WEAF (492) New York—Variety.
WNYC (526) New York—Instrumental and vocal.
KYW (536) Chicago—Concert.
7 p.m.
WMBB (250) Chicago—Musical.
WRNY (258) New York—Talk; orchestra.
WLIB (303) Chicago—Variety.
WMCA (341) New York—Vocal and instrumental.
WLS (345) Chicago—Musical.
WEBH (370) Chicago—Orchestra.
WLW (422) Cincinnati—Organ.
WJZ (455) New York—Congressional Forum.
WRC (469) Washington—"Work of Congress;" orchestra.
WEAF (492) New York—Musical comedy hits; Goldman band concert. To WGR (319) and WWJ (353).
WJR (517) Detroit—Orchestra.
WOAW (526) Omaha—Orchestra; markets.
KYW (536) Chicago—Musical.
8 p.m.
WBBM (226) Chicago—Orchestra and soloists.
KFNF (263) Shenandoah—Fiddlers.
WSWS (276) Chicago—Orchestra.
WSM (283) Nashville—Concert.
WGN (303) Chicago—"Auld Sandy;" ensemble; Correll and Gosden; light opera.
KDKA (309) Pittsburgh—Farm program; concert.
WGBS (316) New York—Vocal and instrumental.
CFCA (356) Toronto—Orchestra.
WJJD (370) Mooseheart, Ill.—Orchestra.
WEBH (370) Chicago—Orchestra and soloists.
WTAM (389) Cleveland—Studio.
WLW (422) Cincinnati—Organ; orchestra.
WIP (508) Philadelphia—Concert.
WNYC (526) New York—Instrumental.
KYW (536) Chicago—Classical.
9 p.m.
WMBB (250) Chicago—Orchestra and soloists.
WSM (283) Nashville—Studio.
KPRC (297) Houston—Piano.
WGN (303) Chicago—Light opera.
WGBS (316) New York—Musical.
WBZ (333) Springfield, Mass.—Variety.
WMCA (341) New York—Varieties.
WDAF (366) Kansas City—Variety.
WTAM (389) Cleveland—Ev. Jones and his Gang.
WHAS (400) Louisville—Concert.
WLW (422) Cincinnati—Musical.
WSB (428) Atlanta—Musical.
WMAQ (447) Chicago—Theater revue.
WRC (469) Washington—Musical.
KGW (491) Portland—Concert.
WEAF (492) New York—Orchestra.
WIP (508) Philadelphia—Dance tunes.
WJR (517) Detroit—Orchestra.
10 p.m.
WBBM (226) Chicago—Songs; orchestra.
WGHP (270) Detroit—Entertainers.
WSWS (276) Chicago—Orchestra.
WREO (285) Lansing, Mich.—Orchestra.
WGN (303) Chicago—Sam 'n Henry; ensemble.
WJJD (370) Mooseheart, Ill.—Musical.
KTHS (375) Hot Springs, Ark.—Baseball; instrumental.
WKRC (422) Cincinnati—Orchestra.
WRC (479) Washington—Orchestra.
WOC (484) Davenport—Musical.
WEAF (492) New York—Orchestra.
WIP (508) Philadelphia—Organ.
WOAW (526) Omaha—Studio.
KYW (536) Chicago—Musical.
11 p.m.
WREO (285) Lansing, Mich.—Orchestra.
WLIB (303) Chicago—Correll and Gosden; ensemble.
WAHG (316) Richmond Hill, N.Y.—Variety.
KNX (337) Los Angeles—Variety.
WMCA (341) New York—Entertainers.
KGO (361) Oakland, Calif.—Weather; musical.
KHJ (405) Los Angeles—Musical.
WCCO (416) St. Paul-Minneapolis—Dance tunes.
KPO (428) San Francisco—Orchestra.
WRC (469) Washington—Organ.
WOAW (526) Omaha—Organ.
12 p.m.
WBBM (226) Chicago—Musical.
KFNF (263) Shenandoah—Old-time music.
WGHP (270) Detroit—Orchestra.
KNX (337) Los Angeles—Feature.
KGO (361) Oakland, Calif.—Patriotic program.
WJJD (370) Mooseheart, Ill.—Musical.
KPO (428) San Francisco—Orchestra.
WFAA (476) Dallas—Orchestra.
1 a.m.
KNX (337) Los Angeles—Orchestra.
WDAF (366) Kansas City—Frolic.
WEBH (370) Chicago—Variety.
KPO (428) San Francisco—Orchestra.
KGW (491) Portland, Ore.—Orchestra.

FOR SUNDAY, JULY 4.

All time in this program is standard time. For daylight saving time, add one hour.

11 a.m.
WGHP (270) Detroit—Church services.
WTAM (389) Cleveland—Church services.
WHAS (400) Louisville—Church services.
WLW (422) Cincinnati—Religious services.
WCAP (469) Washington—Church services.
KYW (536) Chicago—Church services.
3 p.m.
WMBB (250) Chicago—Orchestra and soloist.
WQJ (447) Chicago—Patriotic program.
WEAF (492) New York—Church services.
KYW (536) Chicago—Concert.
4 p.m.
KFNF (263) Shenandoah, Ia.—Patriotic program.
WCAU (218) Philadelphia—Recital.
WGN (303) Chicago—Concert.
KDKA (309) Pittsburgh—Organ.
WDAF (366) Kansas City—Band.
WJJD (370) Mooseheart, Ill.—Orchestra.
WCAP (469) Washington—Services.
WEAF (492) New York—Vespers.
5 p.m.
WLIB (303) Chicago—Organ.
KNX (337) Los Angeles—Musical.
KFAB (341) Lincoln, Neb.—Vesper service.
WDAF (366) Kansas City—Vesper service.
WEAF (492) New York—Religious music.
WOO (508) Philadelphia—Organ recital.
6 p.m.
KFAB (341) Lincoln, Neb.—Vesper service.
CFCA (356) Toronto—Church services.
WGY (379) Schenectady, N.Y.—Musical.
WSB (428) Atlanta—Concert.
WJZ (455) New York—Musical.
WBAP (476) Fort Worth—Musical.
WEAF (492) New York—Concert.
WHO (526) Des Moines—Orchestra.
6.20 p.m.
WEAF (492) New York—Major Edward Bowes orchestra. To WTAG (268), WJAR (306), WWJ (353), WCAE (461), WCAP (469), WEEI (476), KSD (545).
7 p.m.
WSWS (276) Chicago—Song service.
WGN (303) Chicago—Variety.
WBZ (333) Springfield, Mass.—Orchestra.
WLS (345) Chicago—Little Brown Church.
WEBH (370) Chicago—Music.
WGY (379) Schenectady, N.Y.—Orchestra.
WTAM (389) Cleveland—Theater orchestra.
WJZ (455) New York—Variety.
KFI (467) Los Angeles—Vesper service.
WFAA (476) Dallas—Radio Bible Class.
8 p.m.
WBAL (246) Baltimore—Orchestra.
WGN (303) Chicago—Concert.
WBZ (333) Springfield, Mass.—Musical.
WTAM (389) Cleveland—Concert.
KPO (428) San Francisco—Organ.
WQJ (447) Chicago—Orchestra.
8.15 p.m.
WEAF (492) New York—Allen McQuahae; orchestra. To WGN (303), WGR (319), WSAI (326), WWJ (353), WCCO (416), WCAP (469), WEEI (476), KSD (545).
9 p.m.
KFNF (263) Shenandoah—Church services.
KPRC (297) Houston—Church services.
WGN (303) Chicago—Musical.
WCBD (345) Zion, Ill.—Vocal and instrumental.
WGY (379) Schenectady, N.Y.—Godfrey Ludlow, violinist.
KPO (428) San Francisco—Orchestra.
WEAF (492) New York—Musical.
WHO (526) Des Moines—Band.
KYW (536) Chicago—Classical.
10 p.m.
WENR (266) Chicago—Vocal and instrumental.
WGN (303) Chicago—Sam 'n Henry; musical.
KOA (322) Denver—Concert.
KNX (337) Los Angeles—Features.
KFAB (341) Lincoln, Neb.—Musicale.
KTHS (375) Hot Springs, Ark.—Classical music.
WKRC (422) Cincinnati—Classical.
KFI (467) Los Angeles—Trio.
WFAA (476) Dallas—Patriotic address.
11 p.m.
WENR (266) Chicago—Popular.
KNX (337) Los Angeles—Church services.
KHJ (405) Los Angeles—Vocal and instrumental.
KFI (467) Los Angeles—Organ.
12 p.m.
KPRC (297) Houston, Tex.—Organ.
KNX (337) Los Angeles—Musical.
KPO (428) San Francisco—Orchestra.
KFI (467) Los Angeles—Musical.
WFAA (476) Dallas—Orchestra.
KGW (491) Portland—Concert.

WISE AND OTHERWISE

Salt has a very agreeable taste in hot weather if a stein of beer is added to half a teaspoonful.

* * *

In London, Premier Baldwin has received 8000 pipes as gifts, so we'll bet his housekeeper is mad.

* * *

Some women are so contrary they often have ideas of their own.

* * *

If you are lonely and want some neighbors to call just start to take a bath.

* * *

There are people with such steady nerves they can sit and let a phonograph run down without even wanting to wind it.

* * *

Education is appreciated most by those who haven't any education.

* * *

Many a man gets cold feet because his bank account has felt a draft.

* * *

If we didn't like soup so well we would grow a mustache.

* * *

Swimming is such splendid exercise. We spent a day at the beach and came home with our eyes tired.

* * *

Most of us steer clear of cheerful people because sooner or later they try to sell us something.

* * *

A little grease on top of a pond kills mosquitoes, and yet they seem to thrive on fat people.

* * *

About time for the thermometer to bestow a few honorary degrees.

* * *

A woman carries almost as much trash in her handbag as a man does in his pockets.

* * *

Smoking a pipe makes a man think. It makes him think it's lit when it's out.

Beer—
Twice as strong as 4.4 can be—made at home.
Ask your Grocer for
RITE-GOOD
Malt Extract and Hops
Package to make 25 Pints $1.00
Package to make 50 Pints $1.75
If your grocer can not supply you, write direct to
E. B. Nettelfield & Co.
Ontario Representatives
35 Colborne St. - - Toronto
or
St. Lawrence Preserving Co. Reg'd
Quebec, P. Q. 39

CATTLE, GRAIN AND PRODUCE

Peterboro—Toronto—Montreal
Winnipeg

TORONTO LIVESTOCK.

Latest quotations:

Export steers, choice	$8.00 to	$8.50
do., heifers	7.00	7.75
do. bulls	4.50	5.50
Choice store, dehorned	6.50	7.50
Butchers, choice	8.00	8.50
do. heifers	7.75	8.00
do. medium	6.50	7.00
Do., common	6.00	6.50
Baby beeves	9.00	11.00
Cows, fat, choice	5.50	6.00
do., medium	4.25	5.00
Do., canners and cutters	2.50	4.00
Bulls, butcher, choice	5.00	6.00
do. medium	4.25	4.75
Feeders, short keep	7.00	7.50
Feeding steers, choice	6.00	6.50
Stockers, good	4.50	6.00
Calves, choice	10.50	11.50
Springers, choice	80.00	100.00
Milkers, choice	70.00	85.00
Spring lambs, per lb	0.17	.17½
Wool lambs	12.00	14.00
Do., heavy	11.00	12.00
Buck lambs	10.00	11.00
Sheep, light	6.00	7.00
do, heavy	3.50	4.00
Sheep, yearlings	9.00	10.00
Hogs, f.o.b	14.25	.....
do., off cars	15.25	.....

Premium per head on selected hogs, $2.86.

CHICAGO GRAINS.

CHICAGO, July 3.—(Canadian Press).—Wheat slipped downward in price yesterday owing a good deal to rains over the spring crop belt and to enlarged offerings of winter wheat southwest. The wheat market closed easy, half to 1 1-8c net lower, with corn at 1-8c decline to 1-4c advance; oats a shade to 3-4c up, and provisions varying from 10c drop to 30c gain.

The market effects of the rainfall in the nothwest was tempered by talk which was current that moisture had come too late throughout much of the territory and that the amount as a rule had been insufficient. This was declared to be especially true regarding North and South Dakota. Mention of black rust counted also as a handicap to would-be sellers. On the other hand, in addition to larger offerings of winter wheat yesterday, huge receipts in the southwest were expected to be announced on Tuesday, the total arrivals of newly harvested wheat appearing likely to show up after three days holiday here.

Failure of the Liverpool market to respond well to Thursday's sharp advance in wheat values on this side of the ocean acted as an evident further weight on values, and so too did slowness on export demand yesterday for North American wheat. Besides, considerable new wheat was sold to arrive here this month from Illinois points. Primary receipts of wheat yesterday were 1,780,000 bushels, against 1,211,000 bushels last week and 1,919,000 bushels a year ago. Meanwhile Kansas City was offering wheat to Illinois mills at 7 1-4c less for shipment at the end of thi month than at present.

Showers and higher temperatures in pairs of the corn belt made the corn market easy. Adverse crop exports strengthened oats.

Prospects of a light movement of hogs to market next week helped provisions to average higher.

EGG MARKETS

OTTAWA, Ont., July 3.—(Canadian Press)—Western offers at Montreal are for extras 29 1-2 f.o.b. Saskatchewan and 30 f.o.b. Manitoba. The freight from Saskatchewan is 4c and from Manitoba 3c. 2 cars have been sold at these prices this week.

Toronto market easy and unchanged. Dealers offering for ungraded eggs extras 32-33, firsts 29, seconds, 24-25. Prices to retailers: extras 37, firsts 34, seconds 30.

Montreal egg market has shown no change over the holiday. Dealers paying delivered for ungraded eggs extras 32-34c, firsts 28-30, seconds 23-25. Prices to retailers extras 37-38, firsts 33-35, seconds 28-30.

Winnipeg receipts show a slight increase. Prices to country shippers extras 28, firsts 26, seconds 21 delivered cases returned. Prices to retailers: extras 36, firsts 32, seconds 26. Retail firsts 35-38, seconds 30-32. Live poultry is bringing the following prices delivered Winnipeg hens over 6 pounds 22, 5 to 6 pounds 19, 4 to 5 pounds 17, old roosters 8, no. 1 broilers 30.

STERLING EXCHANGE.

MONTREAL, Que., July 3.—(Canadian Press).—Sterling exchange rates were quoted here yesterday as follows:

Sterling demand $4.85 3-8.

Sterling cables $4.85 7-8.

MONTREAL GRAIN AND PRODUCE

MONTREAL, July 3 (Canadian Press).—While the export trade in Canadian grain on the Montreal market yesterday was without any special feature, there was a continued good demand from United States houses for Canadian Western oats in nearby positions. Sales of No. 1 feed grade were made at 4 1-4 cents per bushel over the Winnipeg July options, and No. 2 feed at 1 1-2 cents per bushel over, c.i.f. Montreal.

Owing to the renewed strength in the Winnipeg market for oats local spot prices for car lots were 1-2 cent per bushel higher.

A moderate amount of export business was transacted in spring wheat flour yesterday but the local situation was quiet. Prices, however, were steady. The trade in winter wheat flour was also slow, but prices were unchanged.

The demand from United States buyers for all lines of millfeed continued fair but the local trade was quiet. The feeling was firm. The market for standard grades of rolled oats was inactive but prices ruled steady.

The feature of the egg market was the weaker feeling that developed and prices were reduced 1 cent per dozen. This was attributed to the increased offerings and the small demand. The receipts were 1,811 cases.

A stronger feeling developed in the potato market owing to the fact that supplies at country points have been pretty well cleaned up, and prices were advanced 35c to 45c per bag. New Brunswick Green Mountain white were quoted at $2.25 per bag of 90 pounds in bulk.

Butter prices were reduced another 1-4.. cent per pound owing to the large supplies available. The receipts were 6,805 packages.

The demand for cheese was quiet, and as a result, prices scored a fractional decline. The receipts were 14,373 boxes.

Prices for beans were well maintained under a quiet demand. Car lots of choice white hand-picked were quoted at $2.25 per bushel, and broken lots at $2.35 to $2.45 per bushel.

VOICE OF THE PEOPLE.

Letters to be printed in the Voice of the People column must be received at The Examiner office on the day before it is desired to have them published.

DAYLIGHT SAVING

Editor, Examiner.

The longest day of 1926 has already gone by and summer (we are hoping) is just about to commence. To anyone who has observed closely, the days are rapidly getting shorter and in a very short time it will be dark again in the evenings by the time the average worker is ready to go outside to indulge in a little recreation, etc.

Just think of it—after the long drawn out winter we left behind us (what seems) a few days ago.

What a difference that extra hour in the evening would mean to those who work indoors all the year round.

It is obvious why the farmer disapproves of Daylight Saving time. He gets all the daylight and fresh air he requires, therefore the additional hour does not appeal to him.

We agree that mothers have to be considered also but any well disciplined children will go to bed when instructed.

It is certainly time that a city the size of Peterboro got into line with other cities which have adopted D. S. time and in most instances it is an unqualified success. It is my contention that we are sadly lagging in the background on this question (and also roads) and I hope that it will be revived at the next municipal election.

Yours truly,
G. M.

P.S.—Here's hoping for the support of Mr. Ketecheson.

Take away rheumatic pain!
GET prompt relief from those recurring twinges of pain. Apply Absorbine, Jr. to the congested area. With awakened circulation there comes relief from stiff muscles and joints of back, legs, arms, neck or other affected part. Absorbine, Jr. is healing, cooling and soothing.
At the corner druggist's, $1.25 a bottle.
W. F. YOUNG, Inc.,
Lyman Bldg. Montreal
Absorbine Jr.

A THOUGHT FOR TODAY

Did you ever find very many things which were easy to do that ever got you very far? And did you ever find very many things which were hard to accomplish but that the end brought happiness, inspiration and success?

BAILIEBORO NEWS

BAILIEBORO, July 2.—A number of the boys from Bailieboro motored to Cavanville on Saturday evening and played a ball game with "The Cavanville Nine ball team." H. Dean was the catcher and A. Deyell pitcher for the Bailieboro team, while G. Staples was pitcher and U. Reynolds catcher for Cavanville.

Only three innings were played, owing to the fact that the Cavanville pitcher, when running to second base, slipped and hurt his knee and was unable to finish the game. The boys expect to play a return game at Bailieboro next week.

Personals

Miss Frances Bonneycastle, teacher at the brick school for the past term has returned to her home at Campbellford for the holidays.

Miss Charlotte Barnard, who has spent the past nine weeks at her home here, has returned to Lindsay, where she will continue her training in Ross Memorial Hospital

Mr. J. L. Byam and son, Jack, of Millbrook, spent a few days of last week camping at Rice Lake.

Mr. John Dawson recently motored from Toronto and paid his father, Mr. H. Dawson, a short visit.

Mrs. Roy Byers and little daughter of Toronto are visiting at the home of Mr. and Mrs. Levi Byers.

The Entrance pupils of this district are writing off their final examinations at the Bailieboro School. Mr. Thomas Hardcastle of Cobourg is the presiding officer during these written examinations.

Brantford Roofing
In Rolls. Talc Surfaced

Light Weight - - 35 lbs.
COMPETITIVE QUALITY
Medium Weight - 45 lbs.
FINE QUALITY
Heavy Weight - - 55 lbs.
EXTRA FINE QUALITY
Extra Heavy Weight 65 lbs.
SUPER FINE QUALITY
Brantford Roofing Co. Limited Brantford, Ontario
Stock Carried, Information Furnished and Service on Brantford Roofing rendered by
A. McDonald Lumber Co., Ltd. Peterboro

Collections Abroad

WITH over 800 branches in Canada and 120 abroad, we are able to offer direct collection facilities for both domestic and foreign business.
A highly organized Exchange Department and a system of direct wires between the chief commercial centres in Canada and the United States are features which appeal particularly to exporters and importers.

Much valuable information covering data on markets, tariffs and confidential credit reports is furnished through our special departments created for this purpose. Our specialized service is at your disposal.
The Royal Bank of Canada
Peterborough Branch - V. Eastwood, Manager

Hi! Lefty C'mon in!

GLISTENING bodies leaping from the curving plank—lithe forms splashing—doing the "swan," the "double jack-knife," and the "half-twist" in true professional style. Here are Spike and Lefty—sturdy, healthy specimens of boyhood, building up strong bodies.

For vigorous health and growing muscles, nothing more nourishing than Quick Quaker. The morning dish of oats and milk gives all the vital food elements required by growing bodies, in balanced proportions.

Quick and easy to prepare. No fuss or heat in the kitchen. The new 10-cent size makes it even more convenient.

Quick Quaker
cooks in 3 to 5 minutes

A48

USUAL LARGE PACKAGE and THE NEW 10-CENT SIZE

This Girl Was So Very Pretty That Barber Bobbed Her Ear

CONSTANTINOPLE, July 3—Desiring to be in the fashion an exceptionally beautiful Turkish girl named Namica, living at Eren Keui, Asia Minor, went to her hairdresser to be bobbed.

The task was allotted to a young man who, on seeing his customer, was overcome with emotion at her beauty, but began to bob her as best he could.

When about half-way through the undertaking he stopped and gazed at the girl lost in admiration until she said sharply, "Please go on."

Unnerved, he completely lost control over his scissors and clipped off a small portion of the lobe of her ear.

The girl shrieked and the manager came running into the room.

Namica demanded the immediate discharge of the assistant, but when she regained her composure accepted, while her ear was being bandaged, his abject apologies.

DR. COUE DIES

NANCY, France, July 3 (Canadian Press)—Dr. Emile Coue died here yesterday.

A pound of pluck is worth a ton of luck. —Garfield.

WORDS OF WISE MEN.

Words pass away but actions remain.—Napoleon.

Words are but empty thanks. —Cibber.

The sacrifice of time is the costliest of sacrifices.—Antiphon.

Picnic Sandwiches

Sandwiches without mustard are insipid. Open them and spread Keen's Mustard on the filling and —what a difference!

Mustard is always at its best when freshly mixed with cold water.

Keen's Mustard
aids digestion

Willard Rubber Case Battery $16.15

fits Ford Chevrolet Overland Maxwell Star and others

Aldous & Metcalfe
DISTRIBUTORS
197 Hunter St. West
Phone 266

HASTINGS BRIDGE A COMMUNITY CENTRE DURING FISHING SEASON

One-Fourth Population Lined Railways at One Time This Summer—Tourists Now Rub Elbows With the Natives.

Imagine 5,000 or 6,000 persons fishing off the Hunter street bridge! About one-quarter of the population!

Peterboro's proportion of anglers is far below one in every four of its citizens, but Hastings is reputed to have lined its bridge on at least one occasion this year with 200 of its more than 800 inhabitants. And several recent observations lend a decided color of probability to the correctness of that estimate. The bridge that spans the Trent and its lock at the dam is more than a link between the two parts of the town. Traffic shuttles across it, and the turbulent water rumbles and splashes beneath it, but during the summer months, in fact from the first catch of pickerel in the spring until autumn comes, the bridge is a resort for townspeople and visitors who rub elbows along the railings while they play their lines and bait in the swirling water.

June brings to the ranks of the natives tourists from far and near dressed for a carefree holiday in the open, men booted and appareled in the khaki and bright conceits of smart haberdashery; women in knickers, most of them, hatless, sunburned, and one and all heavily armed with the newest implements of hooking and landing all the law allows in the size and number of fish. The visitors are usually unmistakable. They identify themselves by the fun the sport affords them, by their air of expectation and especially by their delight when they hook one, and by the acclamation of their companions.

The natives get few thrills from the pastime, but when the fish are biting there is much satisfaction in landing a fair share of them.

Hastings people appreciate the table qualities of pickerel for apparently this fish is more than a occasional variant in the diet of many of the homes. In the afternoons and evenings until long after dark worms and frogs and minnows are offered as lures to the pickerel and bass with such usual luck that all the regular anglers seem to get a full share for themselves and friends.

And it's a satisfactory method of fishing. No paddling or rowing, no gasoline to buy for a power boat, no weeds to shake off; nothing but patience and replenishment of the hook! Plenty of company for quiet chat although for the most part it is a silent business! And a cool one! On the warmest day and sultriest evening there is always a breeze down the river providing refreshment for the men who have worked all day in shop and factory and for women who have toiled at home.

Out on the jutting approach to the lock tourists spread their evening meal. They have motored long distances, most of them from across the border for just such sunset pleasure as this. In two weeks or less they are gone and others take their places, while the Hastings people, the regulars along the bridge railings and on the piers of the dam, round out the summer apparently in full appreciation of the advantage at their doors which others have come so far to enjoy.

That is one reason why the bridge is a local rendezvous, and more than that, especially for those whose lines perhaps never dry all season and who find a simple contentment in sharp contrast with the prevailing quest for excitement.

CAMPBELLFORD NEWS.

WANTED

Man to represent us in Campbellford and district; apply O. E. Curtis, Fuller Brush Co., 207 Barrie Bldg. 3d-4-2189

DIED YESTERDAY.

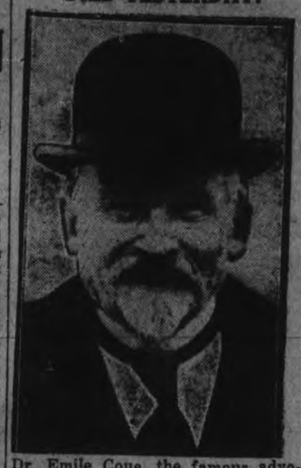

Dr. Emile Coue, the famous advocate of auto-suggestion in the treatment of illness, who died at Nancy, in France.

70 MILES ON LESS THAN TWO GALLONS

From Campbellford To Belleville and Back.

CAMPBELLFORD, July 3—How many miles can you travel on two gallons of gasoline? Hugh Innes, driving a Ford runabout left Meyers and Stone's service station at 7.20 p.m. Tuesday and proceeded to Belleville by way of Stirling and the Oak Hills returning by Trenton and Wooler to the starting point, a distance of 70 miles on less than two gallons of gas.

The test was made to settle a wager between Mr. Innes, who contended he could make the trip on two gallons and others who said the feat was not possible.

The tank of the car was drained and the two gallons of gas, measured in a gallon container, put in before the start was made, and at the completion of the test there was about one pint of gas left.

The affair aroused considerable interest and several citizens made the journey behind Mr. Innes and quite a mob were on the scene at the finishing post.

CHINESE OPERETTA IS WELL RECEIVED

Crowded House Applauds Effort of St. George's Choral Society.

APSLEY, July 3.—The presentation of the operetta, "Little Almond Eyes" in St. George's Institute on Tuesday evening, by member of St. George's Choral Society was a brilliant success; gorgeous costumes, elaborate scenery, good singing and acting winning unstinted applause from a crowded house. The play is a Chinese one, and the principal's costumes as well as the scenery, the work of Mrs. Spence, were correct reproductions of the Ming Dynasty, while the Chinese costumes were very kindly lent by R. J. Devey of Peterboro. The production was in a sense experimental this being the first time anything in the nature of an opera has been attempted in Apsley, and its enthusiastic reception proves that rural communities have an appreciation of the fine arts which only needs to be educated to be fully developed. Considering that more than half of the chorus have no knowledge of music, the rendering was doubly creditable, its only weakness being numerically, and so lacking in volume. The principals all acquitted themselves well, the trio "Though death may claim within the hour" by Wang Ho, Ping Po and Almond Eyes being especially effective. Miss Flowers of Peterborough very kindly officiated as accompanist. The cast was as follows:

Wang Ho (tenor) captain of the guard, C. Spence; the Emperor Ming (baritone) F. Tanner; Ping Po (bass) Master of Ceremonies of the Court of Cathway, G. Carr; Little Almond Eyes (soprano) one of the Emperor's prospective brides, Mrs. George Kilborn; Miss Lotus Leaf and Dooma the Prophetess (alto), Miss Ella Brown; Teefofum lieutenant of the guard, Wilbert Johnston; Chief Bonge, P. Willis; Courtier, H Lean; Miss Tip-toe (dancer), Miss A .Howlett; Miss Lady Slipper Mrs. C. Smith; Miss Deerfoot, Miss P. Spence; Miss Jasmine Bud, Miss C. Spence, all prospective brides of the Emperor; Ruth Johnston and Charlotte Masters also in chorus.

Being a copyright production the cost of presentation would have been prohibitive, but for the concession in price granted by the publishers, the Oliver Ditson Co. of Boston, for whose courtesy the Choral Society is deeply grateful.

CROWN LIFE

Crown Life Policies offer a maximum of protection at low cost. Ask the Crown Life Man.

As a reward for their indefatigable practice, the whole company were guests of the Rev. C. A. G. Spence to a moonlight excursion on C. Hawkes' steamboat on Loon Lake on Wednesday evening, an outing which was thoroughly enjoyed.

WELCOME NEWS

WELCOME, July 3.—A ball game between Welcome and Bethesda was played on Mr. Isaac McConnell's diamond, at Welcome, on Tuesday evening. The score was 11-5 in favor of Welcome.

Presentation.

On Tuesday evening a large number of Miss Hattie Wade's friends from Welcome and the surrounding district gathered at the Wade home, to present to the bride-to-be a shower of miscellaneous gifts. When the crowd had congregated Rev. D. R. Clare said a few words to Miss Wade, in behalf of her friends, expressing what a help she had been to the community while she had resided there. Then in more formal words Miss Hazel Brown read the address of farewell to Miss Wade, as the latter is now preparing for her wedding. Mrs. J. Staples, Mrs. S. Sculthorpe, Miss T. Martin and Mrs. L. Crosley carried in baskets filled with gifts, and in very fitting language Miss Wade thanked her friends for their kindness to her. An excellent lunch was served and the people left for home.

Sunday School Picnic.

The Morish Sunday school picnic was held at Willow Beach on Tuesday afternoon. The amusements consisted of. 100-yard dashes, three-legged races, potato and spoon races, boot and shoe races, tugs of war and baseball games.

Meanwhile the booth was visited by many who bought ice-cream, fruit, etc. After the fine picnic supper, the majority joined in a baseball game and then the picnickers, tired but happy, left for home.

Personals.

Miss Laura Rocke of Brantford spent the week end with her sister, Mrs. E. H. Martin, en route to Elgin House, Muskoka, where she will attend summer school.

Miss Mary White of Bayside was the guest of Mrs. R. C. Symons over the week end.

Mr. Henry Lancashire of Millbrook visited his uncle and aunt, Mr. and Mrs. J. Walker, over the week end.

Messrs. D. R. Clare, V. Thorndyke, W. Walker, were in Bethesda, last Thursday.

Mrs. D. R. Clare, who is spending the present time with her mother, Mrs. A. Scott of Omemee, was home for the week end.

Miss Violet McCann of the Toronto Normal is at home on her vacation.

Mr. Austin Chestnut of Toronto spent Sunday at his home here.

Mrs. Rorke and Mrs. Cross, both of Brantford have left Welcome where they were visiting Mrs. Rorke's daughter, Mrs. E. H. Martyn.

Miss R. Woodger, who has revisiting her brother, Rev. W. P. signed the Welcome school is now Woodger of Trenton.

EIGHT DAY REMAND ON SERIOUS CHARGE

Two Men From New York Charged With Indecent Assault.

MONTREAL, July 3. Canadian Press. — Philip Elliot and Richard Thorne of New York, held here in connection with an indecent attack upon the person of a female at Pelham Park ,N.Y., were remanded for eight days when they appeared before the extradition court here yesterday. Their counsel expressed the intention of fighting against the extradition of their clients to the United States.

CHARGES AGAINST MAYOR WEBB PREFERRED BY 'ONE BIG UNION' ARE DISMISSED BY MAGISTRATE

Finds Remarks of Winnipeg Civic Head Were Not Criminal.

SPEECH IN JUNE.

Voiced Objections To Trade Organization—Language Characterized as "Inflammatory."

WINNIPEG, Man., July 3 (Canadian Press). — Dismissing the charge of "counsel to commit an offence," laid by T. H. Dunn and J. Clancy, secretary and organizer, respectively, of the one Big Union, against Col. Ralph H. Webb, Mayor of Winnipeg, which arose out of the Mayor's speech at the annual meeting of the Industrial Development Board of Manitoba, on June 2, Sir Hugh John Macdonald, in City Police Court yesterday afternoon, in referring to the remarks objected to, said: "I cannot and do not hold them criminal and I dismiss the charge." A charge of "intimidation" was withdrawn.

In rendering his verdict, the Magistrate remarked that it would have been much better had some of the remarks not been uttered. "No one, however," added Sir Hugh John, "had attempted to rush out and throw 'these men' into the River."

Newspaper Report as Evidence.

In his address Mayor Webb was quoted, in a report of a newspaper reporter accepted as evidence by the court, as having declared that certain men, whom he styled "agitators," should be thrown into the Red River, if it was not possible to take legal action against them. He charged the one Big Union was "undermining progress and development in the city," and mentioned the names of Dunn and Clancy in his reference to the Labor organization.

In his address to the court, Marcus Hyman, prosecuting counsel, described the Mayor's language as "inflammatory." He declared Mayor Webb's high office did not give him the "privilege of inciting lawlessness."

J. Hillyard Leech, K.C., defence counsel, declared the most prominent people in the community were

(Turn to Page 9, Please)

Vain hopes are often like the dreams of those who wake.—Quintiljan.

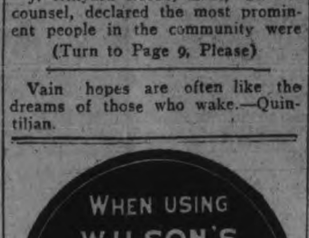

Best of all Fly Killers—10c and 25c per packet at all Druggists, Grocers and General Stores.

LIKELY CANDIDATE.

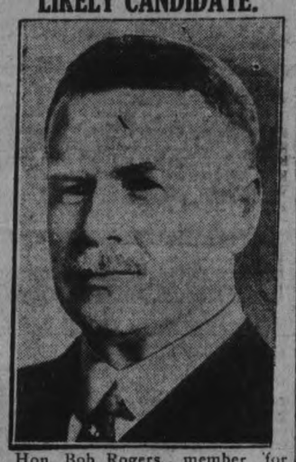

Hon. Bob Rogers, member for Winnipeg South, who is considered a likely candidate for a Cabinet post.

COMMITTEES PASS ROUTINE BUSINESS

Finance and Parks Affairs Are Transacted at Regular Meetings.

Routine business occupied the attention of the Finance and Parks committees of the City Council last night. A number of indigent patients reported, as well as some account, which were ordered paid.

Correspondence with the Finance Department of the Dominion Government regarding the payment of fines in two home brew cases to the city, as the charges under the Inland Revenue Act had been laid and prosecuted by the city policemen, was read and a second request for this money will be made.

The amount necessary to complete the sewage disposal plant will be ascertained and whatever debentures needed will be sold. There still remains some $30,000 authorized but not issued for this work.

Plans for the memorial gate to be placed in honor of the memory of Mrs. Nicholls, donor of several of the city parks, were discussed by the Parks committee and the chairman was ordered to get prices. He will also take up the matter of improved accommodation for the ladies at James Stevenson park.

Pity's akin to love.—Southern.

He who lives well is the best preacher. —Cervantes.

The poor are only they who feel poor. —Emerson.

Be ruled by time, the wisest counsellor of all.—Plutarch.

Wouldst thou both eat thy cake and have it?—Herbert.

YOUTH DROWNED WHILE BATHING

Companion's Efforts at Rescue Are Unavailing—Body Not Recovered.

CHATHAM, Ont., July 3.— Fred Johnson was drowned in the Thames River while bathing yesterday evening just west of the city limits. Harry Page, a companion, managed to reach him and got hold of him, but Johnson broke away from him. The body had not been recovered at a late hour last night. Johnson was about nineteen years of age, and had resided here about a month. His home is in Inkerwood, Ont.

CONSERVATIVES MET IN CAUCUS

Plans For Election Were Under Discussion—Some Senators Present.

MEIGHEN LAUDED.

OTTAWA, Ont., July 3. — Canadian Press. — The Conservatives met in caucus yesterday for nearly two hours, with Premier Arthur Meighen, practically all the government members of the Commons and a large number of Conservative Senators attending.

While there was no official announcement forthcoming at the conclusion of the meeting, it is stated that plans for the general election were under discussion.

The Prime Minister, it is understood, was lauded for his leadership during the past session.

PROBABLE MINISTER.

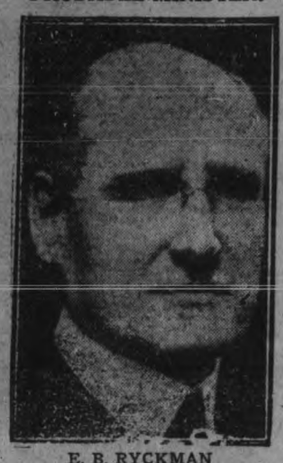

E. B. RYCKMAN
M.P. for Toronto East who is spoken of as a probable choice as a minister in the Meighen Cabinet.

The Lowest Prices

at which Chevrolet has ever been sold

Never before in its history has Chevrolet been worth so much—never before has Chevrolet cost so little. You can now buy an *IMPROVED* Chevrolet—with all the features that mark it as the finest car in its field—at a lower cost than any previous Chevrolet.

It is not surprising that motorists by thousands are turning to this Improved Chevrolet—not only for its power, its smoothness, its beauty and its comfort, but also because it is, without exception, the *lowest priced* car Chevrolet has ever offered.

Come in and see the finest line of cars Chevrolet has ever built.

for Economical Transportation

CHEVROLET

CHEVROLET MOTOR COMPANY OF CANADA, LIMITED
(Subsidiary of General Motors of Canada, Limited)
OSHAWA and WINNIPEG

THE HOWSON GARAGE
Phone 1347 388 Water Street
CHEVROLET'S GREATEST VALUE

Now - for Canada a revolutionary European-type high-speed Light Car

This New Car Offers:

35 miles on a gallon of gasoline

55 miles an hour . . . 5 to 30 miles in 13 seconds

4-wheel brakes . . . stops in 2 car lengths from 25 miles an hour

Turns in 34-foot circle . . . easiest car in Canada to park

5 feet 8 inches high . . . lower gravity centre . . . greater safety

European-type body . . . more inside room than any other light car

A three minute study of these remarkable facts may save you from buying an obsolete automobile

THIS is the announcement of a revolutionary new-type car, different from anything you have ever known before.

A car that combines the advanced engineering practice of Europe with new and improved standards of performance on this continent.

A car that will travel 55 miles an hour in perfect comfort.

That will pick up in 13 seconds from 5 to 30 miles an hour.

A car that will go 35 miles on a gallon of gasoline . . . over 1,000 miles on a gallon of oil.

This new-type car is a challenge to all former engineering practice. It casts aside every old tradition. And marks the most important light car engineering improvement on this continent during the last 16 years.

Because of easy handling in traffic, the Whippet will strongly appeal to Canadian women. It will park in a 14-foot curb space

• • •

This new car has a low, European-type body, with height and length in true symmetrical proportion.

It is 5 feet 8 inches high . . . not as tall as the average man. Yet it provides more room and comfort than you've ever found in any automobile of this class before.

It has a high-torque, 31 horsepower motor of small bore and long stroke—the same engineering principle used in the fastest racing cars of America and Europe.

It turns in a 34-foot circle . . . that's less than the width of an average city street. You can park in 14 feet . . . which is much less than the space required for the ordinary car.

4-wheel brakes are an integral part of this new car's chassis design . . . a luxury which light car owners have not heretofore enjoyed. Measured tests show that it will stop in two car lengths from a speed of 25 miles an hour.

Its center of gravity is extremely low, with ample road clearance . . . thus giving a sense of security you have never found in any light car. Something you actually feel when you drive this car.

Two Engineering ideals combined

The Overland Whippet represents a combination of the most advanced European and American engineering thought.

It is a complete new car . . . designed and built as a unit . . . not an old-fashioned reconstructed chassis.

For over three years, Willys-Overland engineers in Europe and America have been developing it. Over a half million miles of road tests have proved its practical advantages beyond all doubt.

Here's a car that will do 55 miles an hour in the hands of the average owner . . . with all the reserve power that this implies.

You can drive this car as fast as you like with the utmost ease of control . . . for no light car ever hugged the road like this before.

In traffic it gets away with lightning pickup . . . stop-watch tests show that it accelerates up to 40 miles an hour 18% faster than other light four-cylinder cars.

It runs like a "six" and pulls like a tractor.

The Overland Whippet will climb the gruelling grades of steep mountain trails in high.

In all your life you've never driven any car like this before. Its wonderful activity . . . its flashing bursts of speed . . . and quick acceleration . . . have never been available in any car of this type.

Smart European-type body design

The distinctive body lines of the Overland Whippet frankly resemble the smartest automobiles of America and Continental Europe. When you see this car on the street you can easily imagine yourself on the Bois or the Strand.

The radiator is typically foreign . . . every line, curve and contour of the body is the result of painstaking craftsmanship and study.

Low-swung . . . rakish . . . graceful as a Whippet . . . that's the only way to describe it.

Complete symmetry of design has been achieved with compact external dimensions.

Compared with contemporary big, bulky cars the Overland Whippet appears smarter and much more graceful. That's because height and length are in true artistic proportion.

In the Overland Whippet you have the feeling of riding closer to the ground . . . with the resultant sense of solidity and absence of that sidesway so noticeable in the conventional type of car. That high-up-in-the-air feeling is gone . . . here is a new kind of riding comfort. Step into this car and you will be surprised to find so much spacious room.

Due to its unique body and dash construction there is actually more head room and leg room than in any other car of this price class.

45 inches from the dash to the front of the fore-seat cushion. Several inches more than you have been accustomed to.

44½ inches from the toe-board to the front of the rear seat cushions. Again several inches more than in other cars of this type.

All seats are placed in a naturally restful position so that you have complete relaxation as you ride. No more sitting bolt-upright . . . you ride *in* this car, not *on* it.

Hitherto unheard-of economy

Here at last is an automobile that will run 35 miles on a gallon of gasoline . . . well over 1,000 miles on a gallon of oil . . . with extraordinary mileage on tires.

Imagine if you can what this saving will mean to the average owner in a single year. It cuts present operating costs just about in half. Doubles the value of every dollar you now spend for upkeep.

Exhaustive tests so far indicate that the average year's operating cost of the Overland Whippet should save you from $75 to $150 in gas, oil, tires and mechanical upkeep.

Money that goes back into your pocket. Money you must add to the list price of any less economical car you consider.

Based on these figures, it is easy to see how standards of automobile value must change in the next 30 days.

With this new factor of economical operation, list prices do not mean the same today. Resale values of less modern and less efficient cars are bound to suffer.

New standards of mechanical design

The new principles . . . the new ideas . . . the new standards of design in the Overland Whippet are bound to change your whole conception of light car mechanical features.

Its high-torque motor of 3⅛-inch bore by 4⅜-inch stroke, is by far the most efficient light car engine made on this continent . . . hence the most costly to build. The torque development of this engine is probably the most outstanding engineering achievement of the past decade.

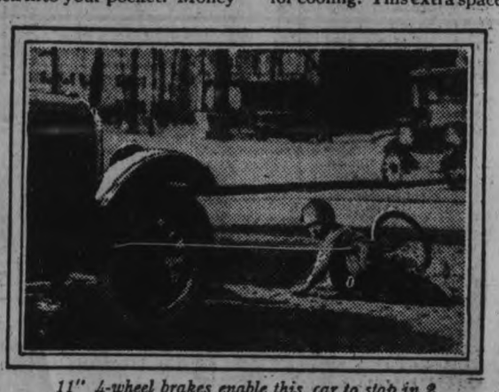

11" 4-wheel brakes enable this car to stop in 2 car lengths from a speed of 25 miles per hour

In 13 seconds

Stop-watch tests show that the Whippet accelerates 18% faster than other light 4-cylinder cars

Note the long, low European-type body of the Overland Whippet

It has an 80-lb. torque . . . this means greater pulling power . . . the ability to master hills without shifting gears.

The engine of the Overland Whippet actually develops more horsepower per cubic inch of piston displacement than any other light 4-cylinder car engine made today.

The Overland Whippet is one of the two light 4-cylinder cars that have the modern force-feed oiling system throughout the engine, instead of the old-fashioned splash.

It is the only 4-cylinder light car that combines genuine Chrome silicon steel valves with silent chain front-end drive and pump water circulation.

It has long connecting rods, long valve guides. Its valve stems are unusually long, with more space above for cooling. This extra space makes for quietness of operation and longer life. For the life of the engine is measured by the life of the valves.

Compared with old-fashioned, bulky cars the Whippet appears smaller and much more graceful

Greater accessibility for inspection and repairs is another outstanding engineering feature. The Overland Whippet has all of the engine refinements characteristic of the most expensive cars.

New chassis features

Horn, spark and throttle control are on the steering wheel as is standard practice on the highest price cars.

The position of the steering wheel is adjustable to fit the requirements of the individual driver.

The worm and gear irreversible steering mechanism is typical of this car's quality and is especially designed for full balloon tires and 4-wheel brakes.

Timken bearings are used throughout the front and rear axles.

The rear axle housing is banjo-type pressed steel.

All 4-wheel brakes are 11 inches in diameter, of the mechanical internal type. They provide the amazing total of 182 square inches of braking surface. Each is completely encased, thus not susceptible to weather conditions.

Brake and clutch pedal pressure has been developed so that a child could drive this car with ease and safety. Gear shift and emergency brake are right at your finger tips. Remarkable ease of gear shifting has been perfected in this new-type car. Under-slung, semi-elliptic Vanadium steel springs add immeasurably to its riding and driving ease.

Designed and built without restrictions

The engineers who designed this car . . . and the men who built it . . . have worked without restrictions.

Nothing has been spared that would improve its engineering or its quality.

The Overland Whippet is not a 1 or 2 year car. Instead, it has been honestly built to give years and years of satisfactory service . . . to deliver thrilling and trouble-free performance for thousands and thousands of miles.

This new-type car has such costly equipment as a one-piece windshield, cowl ventilator, quick-acting crank-type regulators on doors and windows.

Windows are unusually broad and high . . . the exposed glass area is approximately 16½ square feet.

The doors of this new car are 33 inches wide . . . thus providing easy entrance and exit.

A beautiful cut velour trimming is used for seats and cushion backs . . . with sides and head-lining to match.

A dome-light and a handsome walnut-finished instrument board add to its unusually attractive and complete interior equipment.

To millions of Canadian women this car will bring an entirely new pride of ownership—a new delight in its comfort and refinements.

The car is beautifully finished with durable triple-coated lacquer that will retain its lustrous beauty for years and years.

The Overland Whippet is a quality car through and through. Your first inspection will tell you that.

In every respect it is entirely different from all other light cars being built today.

In Europe, people are accustomed to paying $1,500 to $1,800 for a car of this size and quality. Yet today, because of the tremendous manufacturing facilities of Willys-Overland, it sells in Canada for practically half this price.

You can compare the Overland Whippet with all other Canadian light cars on the basis of price alone. But from the standpoint of engineering, performance, comfort and quality, it has established an entirely new criterion by which all other light cars must be judged.

No more sitting bolt-upright—seats are placed in a naturally restful position

See this new-type car

Come see this car. Take this advertisement with you and check the things we say here against what you find. We have purposely understated every fact. We have told you the story of the Overland Whippet without exaggeration.

You have never seen a car like this before.

With the introduction of the Overland Whippet, it is dangerous today to consider the purchase of a less modern car.

A new trend of automobile design is dawning in Canada. Other manufacturers will surely follow in Overland's footsteps.

But today Overland—and Overland alone—offers you these unique engineering attainments.

In fairness to yourself, see this wonderful new-type car.

The first formal showing of the Overland Whippet is now being held by the dealers listed below.

OVERLAND *Whippet*

Canada's New-Type Light Car

J. P. PULKINGHORN

182 Hunter Street, Peterborough

CURTIS & HUMPHRIES
Lindsay

HARRY TINNEY
Cavanville

WEEK'S SOCIAL IN ONE EVENING

Wooler United W. M. S. Crowds in Plenty of Entertainment.

GOOD PROGRAMME.

WOOLER, July 3.—One of the finest social events of the season was the week's social, held in one evening, under the auspices of the Woman's Missionary Society of the United church. Each day booth was beautifully decorated, and the group served the guests to the special day menu.

The programme was of a special feature, the first number being a recitation by Lulu McColl. Then Mr. and Mrs. Pull and Mrs. Luscombe of Trenton and Mrs. Dr. Anderson, delighted the audience with instrumental and vocal numbers. The closing number of the programme was "The Clinic of a Missionary Specialist" given by nine members of the W.M.S.

Doctor—Mrs. Percy Gooding.
Nurse—Mrs. Donald McColl.
Patients—Mrs. S. L. Terrill, Mrs. L. H. Rowe, Mrs. J. J. McColl, Mrs. J. J. Way, Mrs. Roy Putnam, Mrs. M. Sharpe, Mrs. J. W. Lawson.

The proceeds of the evening were $62.00. There were people from Codrington, Carmen, Stockdale, Mt. Zion and Trenton.

Mrs. C. R. Terrill and Lorne are spending the week at Bancroft, to join Francis who has been there for two weeks.

Mr. and Mrs. Harry Bryant of Trenton spent the week end with Mr. and Mrs. L. H. Rowe.

Alfalfa cutting is the order of the day and it is difficult work, owing to so many heavy showers.

Mrs. S. L. Terrill is spending a few dasy in Trenton.

The Sunday schools of Murray township held a joint picnic at 12 o'clock park on Friday, July 2.

A large number of pupils from the surrounding country met at the Wooler school to try their entrance exams, beginning on Monday.

Mrs. Boneham, who has spent three months with her relatives has returned to Detroit.

Great preparations are being made by people who spend the summer away camping and hope to go this week.

Ontario is going after Alberta coal in real earnest this year. These are members of a special committee appointed at a conference held this week. From left to right, Mayor Foster, Toronto; Mayor F. F. Treleaven, Hamilton; Mayor J. Balharrie, Ottawa; City Clerk Kent, Hamilton; and below, Mrs. Walter Creswick, of the Toronto Local Council of Women, who will negotiate with the Dominion Government with a view to having the freight rates reduced so that Alberta coal may be sold at a competitive price in Ontario.

BOUNTY ON COTTON.

The Australian Government Wishes To Aid Production of Seed.

LONDON, July 3 (Canadian Press).—A despatch to The Daily Mail from Melbourne, Australia, says the Federal Government has decided to ask Parliament to grant a bounty of three and half pence per pound for five years for Australian seed cotton, except on low grades, the bounty on which would be three farthings per pound. The despatch adds that the Government also purposes a bounty for yarns.

MARX MINISTRY ESCAPES DEFEAT

Reichstag Will Not Sit Again Until November 3.

BERLIN, July 3 (United Press) —The German Reichstag has adjourned until November 3 and the cabinet of Chancellor Marx seems assured of continuance in office throughout the summer.

Last minute intervention of President Von Hindenburg in causing the withdrawal of the Government's compromise bill for hunting the claims of the royal familes saved the Government from what seemed certain defeat before adjournment at midnight last night.

The Marx cabinet was determined to submit the Government's measure to a vote and then resign if necessary.

The Communists introduced a resolutio of lack of confidence later in the session but the motion was side tracked.

LULL AT OTTAWA.

Everybody Resting Following Hectic Meetings of the Week.

OTTAWA, July 3 (Canadian Press).—Political circles are enjoying a lull to-day following hectic days which culminated in the dissolution of Parliament.

The Prime Minister, it is understood, will take a brief rest over the week-end before getting down to work on Cabinet organization.

WARSAW NEWS.

WARSAW, July 3. — On Friday evening, June 25, about 30 friends of Mr. Currie's gathered at Mr. and Mrs. John Cooper's home for a farewell party to Mr. Currie. Some time was spent in social conversation, music and a little dancing. Dr. Munro and his son each had their violins. Miss Elsie Cooper played for them. Dr. Munro read an address to Mr. Currie in which he spoke of his excellent work as a teacher in the Sunday school, in the church, and in the community as a whole. He had done a great deal of good in the community and would be very much missed. Miss Elsie Cooper presented a handsome club bag. Mr. Currie was taken completely by surprisebut made a suitable reply thanking the people for their kind words, and for the club bag, and for kindnesses shown during his stay here. He felt that his two years in W.rsa had done much for him. He had come here a mere boy, but had become a man.

About one o'clock Mrs. Cooper served a splendid lunch, which she had provided. Afterwards "He's a Jolly Good Fellow," "Auld Lang Syne," and other songs, were sung. Good-byes were said and a very happy gathering came to an end.

Mr. Currie's mother and brother came to Warsaw on Friday afternoon. His brother went to a summer school on Saturday, and his mother accompanied him to Apsley, where Mr. Currie presided at the Entrance Examinations. They will return to their home in Rodney on Saturday.

Entrance Examinations.

Mr. Went of Norwood presided at the entrance examinations in Warsaw. Thirty eight pupils wrote. Those from Warsaw were: Mary Rose, Ruth McQuaig, Elva Kidd, Har old Payne, Harry McCauley, Tom Davis, Trevor Watts, Ivan Drain.

Ladies' Aid Meeting.

The Presbyterian Ladies' Aid held a meeting on Wednesday afternoon at Mrs. Munro's home.

New Bridge.

A new cenent bridge is being built at the back dam, and when it is vnished one will be built to replace the little old wooden structure at the foot of the hill west of the Presbyterian church. A Peterboro man has the contract.

Crushed stone is being put on the road west from Job Wheeler's house.

Some alfalfa has already been cut. No long hay is reported yet. The general opinion seems to be that hay will be short and consequently a small crop.

Cattle on the Road.

Cattle on the roads are a great nuisance to motor drivers. Within the last few days Bart Allan, who is a splendid driver, has had three encounters. On Monday when he had the heavy Monday morning load, a sheep was in the middle of the road on Clarke's hill. Mr. Allan blew his horn, but Nannie would not budge. When close to it and no sign of any move, to avoid killing the sheep, he stalled the car, and then had to back all the way down the hill. At another time he met a herd of cows. He was going slowly, and just as he was about to pass one cow, that was headed off the road, she turned suddenly, and her leg was broken. Another time he had to take to the ditch.

OMEMEE NEWS.

OMEMEE, July 3.—Mr. and Mrs. F. MacFarlane of Lindsay visited Mr. and Mrs. S. J. Mackey on Sunday.

Miss Lyla Beatty of Rochester is spending her vacation with her parents, Mr. and Mrs. J. Beatty, and sister, Mrs. E. MacPherson.

Mr. and Mrs. R. Howden visited their daughter, Mrs. H. Biglow, of Bethany, over Sunday.

Miss Maude and Grace Laidlev, of Toronto, are holidaying with their parents, Mr. and Mrs. A. Laidley.

Mrs. W. McCarroll and son have returned to their home in Whitby. The former's niece, Miss Evelyn Morcombe, accompanied her home to spend a holiday.

Miss Ethel Deyell of Peterboro visited at the home of her brother, Mr. D. Deyell, on Sunday.

Mr. George Langdon of Lindsay spent Sunday with Omemee friends.

Miss B. Alderson, a former High School teacher here, spent the week-end with her friend, Miss Jessie Lamb, en route from her school at Hawkesbury to her home at Ingersol.

Mrs. Connolly and son, of Lindsay, visited her parents, Mr. and Mrs. S. Mills, last week.

Mr. and Mrs. Fielding of Toronto paid a short visit with the latter's brother, Mr. Fred Evans, while on their way to their summer home at Coboconk.

Mr. and Mrs. Albert Stinson and Mrs. F. Magee and children of Peterborough visited Reeve W. D. and Mrs. Stinson on Tuesday.

Mrs. R. Tate has returned home, after a short visit with relatives at London.

Mrs. Fallis, who has been with her daughter, Mrs. E. Bradburn, left last week to visit her daughter, Mrs. Jones, of Bethany.

Mrs. Amy Mulligan and Miss Ella McCrea of Lindsay visited the Misses Cornwall on Wednesday.

Mrs. D. R. Clare, who has been with her parents, Mr. and Mrs. A. Scott, owing to the latter's illness, spent Sunday at her home in Welcome.

Messrs. Wilbert Gainor of Ballyduff and Robert Jones of Franklin visited Mr. R. Poast on Friday.

Dr. W. and Mrs. Cook and family of Sudbury arrived in Omemee last week, where Mrs. Cook and family will spend the summer with her parents, Mr. and Mrs. Samuel Grandy.

Mrs. Kempton and daughter, of Toronto, are the guests of the former's sisters, the Misses Curry and Mrs. N. P. Clarke.

Mr. Arthur Stinson attended the Hickson - Graham nuptials near Lindsay on Wednesday.

Mrs. Whitesides and little daughter of Toronto are the guests of their cousins, Misses A. and N. Rutherford.

Mr. and Mrs. Douglas Tait and daughter, Marjorie, of Toronto, who are holidaying at Jackson's Point, paid a short visit with Mrs. Tait's uncle, Mr. T. J. Parsons, on Monday.

Mr. and Mrs. I. Laidley of Lindsay and Mr. and Mrs. H. Grandy of Galt spent Tuesday with Mr. and Mrs. J. Bushnell.

Mr. and Mrs. Harry Stinson, of Oshawa, spent Sunday with their parents in town.

Mr. and Mrs. Henry Thurston of Dunsford visited their daughter, Mrs. W. J. Kennedy, on Thursday.

Miss Ventress of Bobcaygeon visited her sister, Mrs. P. McGahey, over Sunday.

Mr. A. Clemett and son Glen, spent Tuesday with Mr. and Mrs. Wagstaff, in town.

Miss Carrie Stinson of Oshawa arrived home on Saturday to spend her vacation with her parents, Mr. and Mrs. S. Stinson.

Rev. R. F. and Mrs. Stillman of Norwood called on friends in town on Thursday, while on their way to bring their son Willard, from Camp Borden.

Mr. and Mrs. J. W. Deyell and son of Lindsay motored to Omemee on Sunday.

Mr. and Mrs. G. Graham and son Max, acompanied by Mr. and Mrs. R. Ferguson and two children, of Peterborough, were the guests of Mr. and Mrs. B .Pogue over Sunday.

Miss Marjorie Adams, who has been teaching at Orono, is home for summer vacation.

Mr. Wesley Thurston of Detroit visited his sister, Mrs. W. J. Kennedy, last week.

Mr. and Mrs. W. Henderson, accompanied by Mr. and Mrs. C. L. Morcombe, motored to Peterboro on Sunday to attend the decoration day services.

Mr. and Mrs. Lewis of Dunsford visited at the home of Mr. Reuben Bradley on Sunday.

Bazil and Norman Earle, who have been attending school at Lakefield spent a few days in town last week before proceeding to their home at Port Credit.

Mr. and Mrs. L. A. Mahood and Mrs. C. R. Corneil spent Saturday in Toronto.

Mr. Ephraim Pogue of Walkerville is visiting with his parents, Mr. and Mrs. Thomas Pogue.

Miss Prscilla Howden of Bethany was the guest of her sister, Miss L. Howden, over Sunday.

Dr. and Mrs. Wansborough of Lindsay spent Sunday with the latter's parents, Mr. and Mrs. Hiram Corneil.

Mrs. J. Bannon visited her husband who is confined in the Nichols hospital, Peterboro, on Friday.

Miss Eileen Johnson of Toronto is spending her vacation with her parents, Mr. and Mrs. E. Johnson.

Mrs. P. Race visited at the home of Mr. and Mrs. Lewis Race of Lindsay, on Thursday.

Mr. and Mrs. J. Graham of Peterboor visited Mr. W. H. Kennedy on Sunday.

Miss Tuck, teacher at Lang's school left on Tuesday for her home in Toronto.

Miss Jean Sandy of Toronto is the guest of her parents, Mr. and Mrs. John Sandy.

Mrs. Yeo of Whitby visited her aunt, Mrs. R. Stinson, on Sunday.

From left to right, above, are Princess Ingrid, Princess Helena Victoria, Prince Sigvard and Prince Gustavus Adolphus, brothers of Princess Ingrid, photographed on their arrival in London for a visit to the British Royal family. Princess Ingrid has been mentioned as a possible bride for the Prince of Wales.

Probably the best-known turf event in the world is the race meet at Epsom Downs, England, which is invariably attended by the Royal family and the bulk of the nobility. Left, Lady Stanley is seen showing her mascot, a top jockey, to Princess Mary (with note-book in hand). Right, Prince Henry, third son of the King and Queen, is shown on his way to the track-side on the opening day of the meet.

BAILIEBORO NEWS

The members of the Young People's League of the Bailieboro United church held their closing meeting for the summer months, on Tuesday evening, June 29. There were about forty members present and the meeting was in the hands of the social and literary vice-president, Miss M. White. Miss Loretta Barnard took charge of the meeting. The programme consisted of musical numbers given by Mr. and Mrs. Norman Thompson, Miss M. White and Mr. Percy Barnard. Miss Ethel Falls took the topic "Canada — Its past, present and future."

During the business part of the meeting it was decided that the League should send two delegates to the summer school which is going to be held at Bobcaygeon in the latter part of July.

Misses Ethel Falls and Loretta Barnard were the delegates chosen to represent the Bailieboro League.

The League members also made plans for an excursion which they intend to take across to Rochester on July 14, from Cobourg. Quite a large number from the League are planning to take the trip.

After the business part of the meeting was completed the remainder of the evening was spent in social intercourse and contests.

Personals.

Mr. Thomas Allen, of Lindsay, has spent the past week visiting with friends at Bailieboro.

Mr. and Mrs. John Arthur, accompanied by Mr. and Mrs. William Hatherly spent the holiday at Rice Lake and called on friends there.

The various churches have their posters out for their annual strawberry festivals. The Centreville Presbyterian church are holding theirs on July 15, the Bailieboro Union church July 20, and Bethesda July 16.

The provincial highway through Bailieboro is well under way, the village road being ready for the final coat. As yet the road is still open to traffic, although it is very rough along some parts of it.

MARMORA NEWS.

Personals.

Mrs. J. J. Doyle of Kingston and Mrs. E. A. Fitzgibbons and two children of Watertown, N.Y. are spending a few days with the formers' son, Mr. J. N. Doyle.

Rev. Norman Perry and family of Westpoint are visiting Mr. and Mrs. William McCoy.

Rev. R. T. Richards of Peterboro was in town on Wednesday.

Mr. Pat. Gillen is renewing acquaintances in this vicinity.

Mr. Roy Blakely visited Thomasburg on Thursday.

ZUIDER ZEE TO BE DRAINED

The above photograph shows a portion of the Zuider-Zee, Holland, which will be drained. Dikes for this purpose are now under construction.

Patterns of Progress

An American home—its bathtub, breakfast foods, furnace—set down in the heart of Europe would be unmistakably an American home. An American man—the cut of his coat, the tie of his tie, the comb of his hair—walking the streets of Europe is in all his obvious tastes an American.

Advertisements stamp American homes and owners of homes with a kind of national pattern. They create desire for the same kind of things; make particular people know and want the most advanced of things. Homes—what to put in homes. People—how to dress, nourish, entertain the people. Offices—how to equip and operate offices. They set America right about radios and talcums—tell businessmen, housewives, government officials how to brush their teeth!

We cut the pattern of our personal lives and surroundings from advertisements. We keep modern only with their intimate help. We go forward with them, as we would stand still without them. We form our tastes and discriminate values by using their truths. Advertisements offer us patterns of progress that mean quick steps to the fore.

Keep pace with progress by reading the advertisements every day

JULY SPECIALS for SATURDAY NIGHT

WONDERFUL RAYON SATIN

Heavy-weight Rayon Satin with a rich lustrous finish. Greatly in demand for coats, dresses, bathing suits, etc. Here in a splendid showing of all the most fashionable bright summer tints and in the 36-inch width. A splendid Saturday night value, per yard..... **$1.59**
(Main Floor)

36 inch WHITE LONGCLOTH

Pure White Cotton that is full yard wide. A good wearing and good washing cloth. A quality you have bought at 28c a yard. A good Cotton for underwear, children's wear, pillow slips, and many other household purposes. On Sale Saturday night. Special price, per yard..... **23c**
(Main Floor)

Men's Big Three Shirts

These are splendid Shirts for outdoor work or for sports wear. Made from a good quality heavy khaki or blue shirting, in good roomy sizes and all well finished. We have a complete stock in sizes from 14 to 17½. Don't miss such an opportunity Saturday night..... **98c**
(Main Floor)

CHILDREN'S FANCY SOX

Sox of fine mercerized lisle that are made to give service and with a good appearance. Here in plain colours, with fancy tops. The colour range includes sunni, orchid, peach, pink, sand, grey, blue, white, and many other good shades. Sizes 4½ to 10. Regular 49c value. Saturday night, per pair..... **29c**
(Main Floor)

CHILDREN'S PRINTED DRESSES

A novelty printed fabric Dress, printed ducks, Dutch scenes and all-over printed designs, with border designs around neck, sleeves and skirt. Made to fit kiddies from 3 to 5 years. Assorted colours of peach, helio, sand, Nile, etc. Get a supply at this low price Saturday night..... **49c**
(Second Floor)

WOODS SILK VESTS

Another special in Woods' Lavender Line Underwear. These Vests are of the fine, closely knit silk quality. All good fitting garments, in colours of peach, yellow, pink, mauve, grey, etc. Sizes 34 to 44. These are the regular $2.00 quality, but are slightly damaged, and are selling Saturday night at..... **98c**
(Second Floor)

SUMMER HATS FOR MEN

These come in several shapes. All well made of light-weight straw and bound with brown. Hats for the gardener, fisherman—all kinds of sports. Saturday night price..... **10c**
(Main Floor)

THE HALL STORE

Water Colored Window Shades

In good shades of green, plain white and in mid and light cream. In the standard 37½ by 72-inch size. These are very slightly damaged. Saturday night price.... **69c**
(Third Floor)

SALVATION ARMY ANNUAL PICNIC

Little Ones, and Parents, Too, Have Enjoyable Outing.

TO HIAWATHA.

(Contributed.)

The annual picnic of the Salvation Army Temple School took place on Tuesday, June 29th, to Hiawatha, proving a great success in every way, and it is unanimously agreed "It was one of the best." Many little folks had been eagerly waiting for the day to come. One little girlie in particular had kept coaxing her mamma to "Take off this frock and put on my nice one, and get me ready for the boat." The weather has been so changeable that one hardly knew what to expect, but many hearts, young and old, were at ease and delighted when the day dawned giving every evidence of a perfect day.

George street wharf was the scene of bustling activity with the crowd of heavily laden people hustling to the boat to enjoy the day's outing. At length the usual noise of those awful fog horns announced the starting of the boat, and the kiddies' dreams were being achieved at last.

It was a delightful sail down the river. The piano and orchestra music supplied by Misses Nellie and Muriel Boorman, and the united singing of sacred songs, added greatly to the pleasure of all and combined to make it a very pleasant and enjoyable trip. I would just say, what astonishing appetites some folks have—they actually could not wait for the noon hour, but indulged their appetites and ate their lunch on the boat. The booth did a thriving business all day under the supervision of assisting Sergt.-Major W. Boorman and G. Leggott. R. C. Braund's face was radiant, and he was telling some one during the day of a certain rose he possessed by which the changing colors forecasted the weather and that morning it was pink, indicating a fine day, and he was pretty sure it was "not going to rain anymore."

After three and a half hours sail we reached our destination and the crowd quickly dispersed and very soon gay groups could be seen dotted here and there on the green grass partaking heartily of the contents of those heavily laden baskets, happy in the knowledge that there was no time limit to complete their task.

Lunch over, the little folks were soon paddling in the water to their hearts' content, while some of the boys engaged in a game of ball.

Soon however the sports appeared on the programme and quite a lively time followed.

By this time the threatening clouds began to look darker and one and all beat a hasty retreat to the boat just in time to escape the rain. (If we could only have just got one glance at the color of Mr. Braund's famous rose!) Quite a storm followed. Some folks made a brave attempt at staying on deck. One kind lady was seen heroically trying to shelter nearly a dozen under her umbrella—(What faith to bring an umbrella!)—but her efforts proved futile and all were obliged to seek shelter below and no one appeared very worried. Dad Edmison with his concertina and singing helped to allay their fears; the young folks joining in the singing and all had a pleasant time till the clouds dispersed, and once more the blue sky appeared and the sun shone brightly again. By this time it was time to start on the homeward trip again, so we said goodbye to Hiawatha and proceeded on the homeward journey.

Soon the ladies were contentedly sipping away at their cup of tea and having a quiet chat. There were several amusing incidents on our journey home, one being that of the two fortunate ladies who were prize winners, who were not a bit slow in showing off their prizes. Another rather of an energetic salesman fight neared frequently on deck throughout the season.

tily calling out his tempting sales of ice cream, oranges, etc, which in spite of dwindling funds quickly disappeared. Mr. Braund was still smiling and sitting at ease. Why worry, while they work?.

With singing and smiling the time swiftly sped away and the boat glided once more into the George street wharf where a tired but happy lot of folk standing together unitedly sang very heartily "The Doxology." Thus ended "The Perfect Day."

The following races were run: Relay race, egg and spoon race, three-legged race, threading the needle race, potato race, sock race, swimming competition, blindfolded writing competition, and whittling competition.

SUDDEN DEATH OF SEYMOUR FARMER

Funeral of J. P. Haig on Sunday.

CAMPBELLFORD, July 3.—The funeral of J. P. Haig of Seymour township, who died suddenly on Thursday while driving towards Campbellford with his daughter, will take place on Sunday afternoon from the family residence on the 3rd concession of Seymour to Burnbrae cemetery. Rev. C. D. Daniels will conduct the service.

Mr. Haig is survived by his wife, one son, Karl, and one daughter, Annie; also by his brother, Dr. A. Haig of Campbellford, and two sisters, Mrs Rainie and Mrs. George Hoard.

The deceased was 66 years old and a son of the late James Haig, and was a well known farmer of Seymour.

Make all you can, save all you can, give all you can.—Wesley.

'Tis but a short journey across the isthmus of "Now."

HEADS OF C.M.A.

Top, J. M. Taylor of Taylor-Forbes Company, Limited, Guelph, Ontario, First Vice-President of the Canadian Manufacturers' Association, who was elected President of the association for 1926,1927, and W. S. Fallis, president and managing director of the Sherwin-Williams Company of Canada, Limited, Montreal, Second Vice-President, who fills the post of First Vice-President for the next year.

CHURCH FINANCES RECEIVE INCREASE

Anniversary Service and Garden Party Great Aid To Treasury.

CAMPBELLFORD, July 3.—The finances of St. Andrew's Presbyterian Church were advanced $1,200 with the anniversary services and garden party this week. The congregations contributed $674 on Sunday at their services, and on Monday evening the ladies made $526 at their lawn social. This is a decided increase over other years; in fact it was the largest financial success in the history of the Presbyterian Church.

The various committees have all worked very hard to make these services successful, and are deserving of much credit for the wonderful results of their efforts.

Boy Disappears.

John, the eleven-year-old son of Mr. and Mrs. Kialty, who reside about five miles east of town, left his home about noon on Tuesday and has not been heard of since. The father searched for him after dinner, and, becoming uneasy, sent out the alarm, but no trace up to date has been found. The young boy was of good size, with red hair, and was attired in his everyday clothes, with running boots on his feet but no stockings or cap.

Sacred Heart Picnic.

The Sacred Heart Separate School terminated the school year by holding a very successful picnic on the school lawn Friday afternoon. The teacher, Mr. Jerry O'Connor, and pupils of the school acted as hosts in entertaining Miss Leonard and pupils of the Dutch Line School, as well as the parents and grown-ups of the sections; the afternoon was very favorable, and a large crowd attended, testifying to their good sportsmanship.

The following were the winners in the athletic contests:

Senior boys, 100-yard dash—Jos. Convey.
Senior girls, 100-yard dash—Madeline Convey.
Junior boys, 100-yard dash—Philip Convey.
Junior girls, 100-yard dash—Mary Lynch.
Senior boys, wheelbarrow race—John Watters and Charles McGrath.
Junior boys, wheelbarrow race—Harold Watters and Dan Hicks.
Married women's race—Mrs. Ray Archer.
Young ladies' race — Madeline Convey.
Senior boys' sack race — John Watters.
Junior boys' sack race — Frank O'Rourke.
Senior boys' three-legged race — John Watters and Joseph Convey.
Junior boys' three-legged race—Harold Watters and Dan Hicks.
Senior girls' three-legged race — Lyla McGee and Madeline Bibby.
Junior girls' three-legged race — Frances Bibby and Margaret Forestall.
Married women's nail race Mrs. Calnan.
Girls' potato race—Madeline Convey.
Boys' boot race—Dan Calnan.
Boys' broad jump—Edgar Hayes and Joe Convey tied at 13 feet.
Girls' hat race—Madeline Bibby.
Needle race—Madeline Convey.
Peanut race—Marguerite Bibby.
Sweater coat race—Madeline Convey and Helen Picken.

Ice cream was provided at the grounds, and after the events were run off a very dainty lunch was served by the ladies on tables erected on the lawn.

A softball game brought to a close a very enjoyable afternoon.

Mrs. J. W. Cairns and daughters, Marion and Grace, entertained a number of young girls in honor of Nora Cowell, on Saturday afternoon. The afternoon was spent socially playing games, and the hostess served a nice lunch. Nora's friends presented her with many nice gifts, and wished her much joy in her new home.

Nora left on Thursday to reside at Carleton Place, where her father, R. T. Cowell, is organist of the United Church.

Personals.

Miss Kathleen Locke, who has spent the past few months in Miami, Florida, is visiting her parents, Mr. and Mrs. John Locke, Seymour West.

Mr. Victor Brunelle, who has been in California for some time, is at his home on Front Street.

Miss Florence Shannon, R.N., of New York, is visiting friends in town.

Miss Dorothy Bullen visited her friends, Misses Margaret and Helen Curtis, of Peterboro, last week.

Mr. F. Atkinson of Montreal is visiting his son, Mr. Fred Atkinson, River Road.

Miss Florence Archer is spending a couple of weeks with her parents, Mr. and Mrs. W. Archer, Marmora.

Mr. James Irwin, who spent the past few months in California, has returned home for the summer.

Mr. and Mrs. Mackenzie of Madoc visited the latter's sister, Mrs. A. Barron, over the week-end.

Father Phelan returned on Tuesday evening from Chicago, where he attended the Eucharistic Congress.

Mrs. R. T. Cowell and daughters, Millie and Nora, left on Thursday for Carleton Place, where they will reside.

Mrs. A. McGregor returned to town on Saturday evening, after a month's absence with friends in Streetsville and Peterboro.

Mr. and Mrs. T. E. Hall and children spent Sunday in Peterboro.

Gordon Fox of Trenton spent the week-end at his home.

Mr. Max Watters of Hamilton is spending his vacation with his parents, Mr. and Mrs. W. Watters.

Miss Gladys Costley of Toronto is spending the vacation with her parents, Mr. and Mrs. John Costley.

Rev. Mr. Grier took the services at Hastings on Sunday.

Mr. and Mrs. Ernest McCook and Mr. and Mrs. James Jones spent a few days of the past week with Mr. and Mrs. D. A. McCook, Agincourt.

Mrs. Moore and children spent the week-end with friends in Peterboro.

Mr. Fred Nuttall of Detroit is visiting his parents, Mr. and Mrs. T. Nuttall.

Mr. and Mrs. Free Clarke, Flint, Mich., are visiting her parents, Mr. and Mrs. J. Nancarrow, and other friends.

TEACHER RECEIVES GIFT FROM PUPILS

Miss Wilma Humphries Is Leaving S. S. 1, Dummer, For New Post.

A number of parents and scholars of S.S. No. 1, Dummer, gathered at the school on June 28th and presented Miss Wilma Humphries, their departing teacher, with a handsome leather club bag.

The following address was read by Mrs. E. N. McDonald and the presentation made by Mrs. M. Clysdale.

Dear Miss Humphries:

One of the unpleasant things of life is parting with those we have learned to love and respect. Having heard that you are leaving our school and neighborhood, we felt we could not let you go without assembling for a little while to bid you farewell.

You have ever had the best interest of the neighborhood at heart, and our children have progressed wonderfully in the past three years. Our wishes were that you would continue to be their teacher.

We have always admired you for your sterling character, honesty and uprightness in your dealings in executing every duty in a friendly and just spirit. We trust that you may be spared for many years of usefulness in your new field of labor. We are proud of you as a friend and teacher and look forward to a bright and happy future for you. May joy and prosperity be your lot.

We felt we could not let this opportunity pass without giving you some evidence of the esteem in which you are held. We beg you to accept this club bag as a memento of our appreciation of you, not for its intrinsic value, but as a remembrance of your friends and scholars. We again wish you every success in your new school and at any time it is possible for you to visit us we will give you a hearty welcome in our midst.

May the Giver of all good, protect and aid you through life and when life's journey is ended may we all meet where parting is no more.

Signed on behalf of the parents and children of school section number 1, Dummer—Ernest MacDonald, Hugh Kelly.

Miss Humphries then thanked them for their expressions of good will after which everybody joined in singing, "For She's A Jolly Good Fellow."

On Thursday evening, June 24, the members of the Young Peope's Society gathered at the home of Mr. J. S. Kidd and presented Miss Humphries with a lovely string of pearls, the presentation being made by Miss Laura Webster, and the address was read by Miss Mae Stevens.

SCHOOL REPORT

S.S. 5, DOURO.

Results of midsummer examinations:

Jr. IV to Sr. IV—Cephas Parcells, 82; David McMurray, 62; Lyall Miller, 60.
Sr. III to Jr. V—Zita McManus, 73.
Jr. III to Sr. III—John Dewart, 78; Vincent McMurray, 77; Howard Parcells, 75; Archie Crowe, 60.
Sr. II to Jr. III—Madeline Sullivan, 79.
Jr. II to Sr. II—Cletus Sullivan, 76.
Jr. to Sr. I—Viola Parcells.
Sr. Primer—Michael McManus.
Jr. Primer—Joseph Sullivan, Alice Parcells.
Teacher—Frances Fitzgerald.

S.S. No. 8, DOURO.
Promotion Examinations.

Jr. IV to Sr. IV—Margaret Delaney, Kathleen Coughlin, Hildz Condon, Vincent Dwyer.
Sr. III to Jr. IV—Rose Coughlin, Robert Leahy, Rita Delaney.
Sr. II to Jr. III—Anna Marie Dwyer, James Maloney, Claire Leahy, Gerard Delaney.
Jr. II to Sr. II—James Leahy, Leo Leahy.
Jr. I to Sr. I—Mary Maloney, Patrick Condon, Theresa Coughlin, Gertrude Leahy.
Jr. Pr. to Sr. Pr.—Joseph Maher, Joseph Leahy, Mary Condon.
Teacher—Veronica E. Johnston.

S.S. NO. 17, OTONABEE.

Names in order of merit.
Jr. Pr. to Sr. Pr.—Jack Quinn (honors).
Sr. Pr. to Jr. I—Alfred McCall, Garnet Windsor, Gladys Whatman.
Sr. Pr. to Sr. I—Reta Butler (honors).
Jr. I to Jr. II—Reginald Perks, Gerald Perks, Nelson Windsor, Dorothy Price.
Jr. II to Sr. II—Harry Lee.
Sr. II to Jr. III—Ray McCall, Irma Windsor.
Jr. III to Sr. III—Beatrice Price (honors), Daisy Bell, Lulua Whatman, Willie Lee.
Sr. III to Jr. IV—George Simmons.
Teacher—Clara B. Dobbin.

The following are the promotions of S.S No. 1, Otonabee. The names appear in order of merit.
Jr. IV to Sr. IV—Clifford Irwin, Kathleen Nelson, Helen Clysdale, *Arthur Elmhirst.
Sr. III to Jr. IV—Earl Irwin (honors), Jean Robertson, *Harry Hewie, *Percy Manley.
Jr. III to Sr. III—Roy Irwin (honors), Hazel Francis *Cecil Easton.
Sr. II to Jr. III—Lloyd Hewie (honors), Edna Clysdale, *James Elmhirst.
I to II—Lula Hewie (honors), Russell Davidson, Dorothy Clysdale.
Jr. Pr. to Sr. Pr.—Gardiner Adamson.
A class to Jr. Pr.—Alex Eason, Frew Hewie.
* Recommended.
Teacher—E. C. Renwick.

DROWNING TRAGEDY ENDS HONEYMOON

New Jersey Man Loses His Life and His Bride Narrowly Escapes.

GEORGEVLLE, Que., July 3 (Canadian Press). — A honeymoon was abruptly brought to an end here when John Kilpatrick Gillies, 42, of Montclair, N.J., was accidentally drowned and his bride of a week narrowly escaped meeting with the same fate. Gillies and his bride had left their cottage here in the morning in a canoe, when the craft suddenly capsized.

ANGLICAN GARDEN PARTY.

Jubilee Event of St. Paul's Church Held in Athletic Park.

BETHANY, July 3.—The jubilee garden party of St. Paul's Anglican Church was held Wednesday evening on the Athletic Park, and was largely attended. A fine supper was served by the ladies. A baseball game between the home team and Yelverton was played, the score being 19-3 in favor of Bethany. During the evening the village band played and added greatly to the festival air of the gathering. Following the ball game a musical programme was given by members of the Ball and Parker families of the Carscadden School section. Altogether the party was a great success, $180 being the receipts at the gate.

The Bethany band attended a garden party in Omemee on July 1 and furnished music for the occasion.

Personals.

Mrs. John Sisson is visiting her daughter, Mrs. Jarvis, in Guelph.

Miss Hanna Staples of the teaching staff, Toronto, is home for her holidays.

Mr. and Mrs. A. J. Fallis of the Fallis Line, Cavan, attended the St. Paul's Church garden party on Wednesday.

Mr. and Mrs. George Price of Orono spent a few days this week visiting with friends in the village.

Mr. and Mrs. Dave Greenlaw of Port Hope motored to the village on Wednesday and attended the Anglican garden party.

Dr. and Mrs. W. J. Preston of Bridgenorth spent Dominion Day in the village visiting friends.

Mr. and Mrs. F. W. Galbraith of Port Hope attended the Anglican garden party on Wednesday, remaining over night with friends in the village.

Miss Dorothy Sisson of Guelph is home for her summer vacation.

Mr. and Mrs. Joe Stanley and son of Toronto spent Dominion Day with Mr. and Mrs. Dave Cairns.

Mrs. Harold McMahon and children and Mrs. Sid. Johnston of Peterboro spent Dominion Day with their mother, Mrs. Jeff Davis.

Mr. Bruce Lowes of Chicago, Michigan, was the guest of his aunt and uncle, Mr. and Mrs. William Lee, on Wednesday.

Mr. and Mrs. Bert Foster of Midland spent Dominion Day visiting friends in the village and vicinity.

Mr. and Mrs. William Fair and children of Ida spent the holiday with Mr. and Mrs. Richard Fallis.

Mr. and Mrs. Charles Thorndyke of Millbrook called on a number of their friends in the village on Dominion Day, on their return from a visit at the Kent Gardens at Port Perry.

Mr. Roy Fern, while returning from Peterboro on July 1st, had his car badly damaged by another car running into the rear of his vehicle on the Peterboro highway.

Make haste to live and consider each day a new life. —Seneca.

A STAR FEATURE

Greater Strength

Rugged Frame with Five Cross Members

Strength and stamina are important factors in determining the value of a car. Long life, economy, freedom from costly and inconvenient repairs depend upon them.

Every part of the NEW STAR Car possesses an abundance of strength to meet the greatest stress and strain to which it might be subjected. For example—when other cars at or near NEW STAR prices employ THREE cross members in the chassis, the NEW STAR Car has FIVE.

If you are looking for lasting automobile satisfaction, see the NEW STAR Cars—Fours and Sixes.

"The NEW STAR is Supreme in the Low Cost Field."

Durant Motors of Canada, Limited
Toronto (Leaside) Ontario

SELKIRK & ELLIOTT
ORIENTAL BUILDING
PHONE 98 171-175 HUNTER STREET

The NEW Star CAR
A Complete New Line of Fours and Sixes

D 146

The GRESSMAN Company Limited

Lovely Floral Dress Voiles

Your opportunity tonight to buy a dress length at very little cost. Beautiful quality Dress Voiles for ladies' and children's wear. A fine selection of the new season's designs and colorings. Light and dark grounds with small or large patterns. Full yard wide.

33c Yard

STREET LEVEL—6.30 TO 9.30, TONIGHT

White Cotton Stockings

Selling for three hours only tonight. Ladies' real good quality White Cotton Hose, a Stocking that you will like, and at a price that will make you buy many pairs. They are perfectly seamless.

2 Pairs 25c

BARGAIN ANNEX ONLY--NO PHONE ORDERS

Niagara Maid Pure Silk Hose

Just arrived this morning, a new shipment of this splendid quality Hosiery, Niagara Maid Pure Thread Silk Hose. Regular selling at $1.39. Guaranteed all "perfects." Excellent assortment of colors and sizes. Selling for three hours only tonight. No phone orders.

99c

STREET LEVEL, FIRST CIRCLE

TAKE FULL ADVANTAGE OF

July Store-Wide Sales

Special Items of Interest for Three Hours Selling Tonight - Annex and Street Level

TOWELLINGS For Drying Your Dishes

Brown All-Linen Crash Towelling, strong and good drying quality, 16 inches wide, yard **15c**

White All-Linen Towelling, with red or blue border, superior quality, made in Ireland, 16 inches wide, yard **19c**

Heavy quality Irish Plain Linen Towelling, splendid for hard wear, very absorbent, about 21 inches wide. Special, yard **25c**

Heavy Colored Bath Towels 39c Each

Another shipment of these splendid quality Canadian-made Bath Towels with wide colored jacquard border, in colors of blue and pink on white grounds. Generous size of 18 x 36. They are very soft and good absorbent Towels. All are fast colors.

STREET LEVEL AND BARGAIN ANNEX

Men's Silk and Lisle Hose

Extra good quality, with drop-stitch and extra special heels, toes, ankles and soles. Colors are grey, sand, cordovan and black. Sizes 9½ to 11.

59c Pair

IN THE MEN'S SHOP, NORTH ENTRANCE

The GRESSMAN Company Limited

How About BOOKS For Your Vacation Bag?

What's a vacation without Books. Remember our Sale of Books tonight. Extra special selling of regular copyright fiction, copies that you would expect to pay $1.50 to $2.00 for. They are all arranged for easy choosing. Buy them tonight for your vacation reading.

49c

3 FOR $1.40

STREET LEVEL, SECOND CIRCLE

FULL YARD WIDE

Bleached Cotton

Just-arrived mill shipment of a splendid quality 36-inch White Cotton, soft needle finish. A real good cloth for ladies' and children's garments. Only three hundred yards for tonight's selling.

NO PHONE ORDERS
LIMIT OF TWENTY YARDS

15c Yard

STREET LEVEL AND BARGAIN ANNEX

Laundry Soaps

Another big Sale of the well-known brands of Soap—Gold and P. & G. White Naptha Laundry Soaps. Special selling in the Bargain Annex for three hours only tonight. No phone orders and no deliveries.

10 Bars 50c

FOURTH FLOOR ONLY

STREET PARADE WILL OPEN THE BIG CARNIVAL

Rotary's Gala Week Will Attract Large Crowd.

PLENTY OF FAN

And It's All in Aid of a Splendid Cause.

All arrangements are being completed for Rotary's big carnival next week, which brings the Harry Lottridge Shows to Peterboro under Rotary auspices. With rides and shows for the children and plenty of concessions, supplemented by the Rotary-annes dancing platform and other attractions, there will be few dull moments at Exhibition Park throughout next week.

Rotary's share of the proceeds will, of course, be used in carrying on the splendid social service activities of the club, which include work on behalf of crippled children and for under-privileged boys. These are causes in which the public have every interest, and the people of Peterboro will be glad to assist them and at the same time enjoy themselves.

Watch for the big street parade Monday night, which will get the carnival away to a flying start.

PASTORS PREACHED INSPIRING SERMONS

Flower and Farewell Services Held in Trinity United Church.

COBOURG, July 3. — Rev. Jas. W. Pedley, D. D., preached at the annual flower Sunday services of Trinity United church on Sunday morning, June 27, and the audience assembled to hear him filled the auditorium to capacity. The Sunday school scholars marched from Trinity hall to the church, each bringing one or more white or crimson flowers. There a committee of young ladies received the flowers at the altar and deftly festooned them into a large cross with crimson centre and white arms. Other beautiful floral decorations converted the altar and railings into a mass of spring bloom.

The Sunday school orchestra under Mr. E. Halls baton, with Mr. Frank Parkinson at the organ, and Mrs. Kerr at the piano, assisted in leading the service of song. The Superintendent A. J. Gould, presided. J. E. Skidmore led the opening invocation. Lt.-Col. Odell led the responsive Scripture reading. Mr. John Morrow gave the secretary's report. Rev. Dr. Brown and Rev. W. A. Bremner assisted in the service and four young girls sang a chorus.

The secretary's report showed that over 2000 more people had been present at Sunday school during the year just closed than the previous year. Over $1000 was received, $225 of which was given to missions, and over $400 for papers and Sunday school helps.

Dr. Pedley in his sermon stressed the great importance of personality, of freedom of thought, and of religious conviction while holding intact the great essential of one common belief in Jesus as the Son of God. He scored the controversy between fundamentalism and modernism and rejoiced in the broad mindedness and liberality of the church into which three denominations had merged.

Rev. W. A. Bremner's Farewell.

Rev. W. A. Bremner was the preacher at the evening service, in which he gave his farewell message to the congregation, among whom were some to whom he had long ministered as pastor. His address, however was not a farewell. It was rather a challenge to faithfulness to fight the good fight, to be instant in season and out of season, in all good works, "forasmuch as ye know that your labor is not in vain in the Lord." His words regarding his own ministry were very few, for as he told his hearers this was not different from other leave takings. It was simply a going forth to take up the same kind of labor which he had endeavored to perform as best he could here, in some other sphere.

Dr. Brown, before the service closed, paid a sincere tribute of appreciation to the help and cooperation of Mr. Bremner during the time he had been associated with him as pastor. He spoke of the cordial relationship that existed between them. He paid a tribute also to Mrs. Bremner's interest and help in the work of the church in different departments, and of her daughters, and on behalf of the congregation wished Mr. Bremner and family Godspeed.

A men's choir led the service of praise and A. J. Gould sang a solo, "One Sweetly Solemn Thought."

Lavis—Chinn.

The marriage took place at the St. Michael's church here Saturday morning of Miss Frances Louise Lavis, daughter of Mr. John Lavis, to Mr. Gordon Carson Chinn of Toronto. Rev. Father Corkery performed the ceremony. The bride wore a pretty frock of white suede crepe and Georgette with white hat, and carried white roses. She was attended by her sister, Miss Bessie Lavis, wearing white flat crepe, with white picture hat, and carrying pink roses. Mr John J. Lavis was best man. The happy couple left for a trip to Montreal and Quebec before going to Toronto to make their home. They will reside at the Waldorf Apartments.

GARMENT STRIKE WARNINGS GIVEN

Cloak Manufacturers Told Not To Do Work For New York.

NEW YORK, July 3.—The cloak and suit strike, which began with the closing of all shops in New York City yetserday, spread to New Jersey, Long Island and Westchester, when 4,000 employed in suburban factories quit work at the behest of Jacob Halperin, vice-president of the International Ladies' Garment Workers' Union, in charge of out-of-town organization work.

Notice was sent to cloak manufacturers in Boston, Cleveland, Montreal, and manufacturing centres, as far west as Los Angeles, that the making up of goods for New York manufacturers and jobbers will be followed by strikes in their plants.

SUDDEN DISSOLUTION

(Continued from Page 1)

Company bill; the Gatineau Transmission bill; amendments to the Canadian Evidence act respecting bank books and records, the Rural Credits bill, the Detroit and Windsor subway bill, and the Montreal Harbor commissioners' bill.

Civil Service Act Stranded

OTTAWA, July 3 (Canadian Press).—Consequent upon the sudden dissolution, bill 233, to amend the civil service act of 1924, was stranded. This measure proposed to extend the time for one year for those civil servants who had not elected to come under the provisions of the cat, many having held back in the hope that legislation would be enacted embodying amendments which the civil service organizations have been urging. Dissolution left the bill on the order paper standing for the second reading, and as the period of election under the act will have elapsed before parliament can meet again members of the service who have still to make their choice must do so before the 19th of the present month.

Fred Cook, president of the Professional Institute of the Civil Service, caused notices to be sent out last night to the members throughout Canada, advising them of the situation, and urging prompt action.

C.M.G.C. TRAINS AT RIFLE RANGE

Local Militiamen Are Doing Good Work With Guns.

SHOOTING MATCH.

That the local Militia is not a dead issue as far as the Canadian Machine Gun Corps is concerned was ably demonstrated at the rifle ranges yesterday. The Peterborough Company belonging to the 4th Batt. under the command of Major Hurrell Dodds is encamped on the ranges, undergoing a strenuous course in the practical end of the work. Though the company is small in numbers, only thirty-eight officers and men being allowed on the strength, a lot of good work was being accomplished. Throughout the entire day the air reverberated with the rattle of the guns which fire up to 500 rounds of ammunition a minute. Passing motorists did not stop to inquire as to the cause of the noise but sped on in a seemingly anxious manner as if their lives depended upon their being somewhere else in a very few minutes.

Part of the afternoon session was devoted to the firing of the annual classification musketry course. This course as well as determning the grade in cial "best shot" badge for the best shot in the company and a money prize for first and second place. The badge and first prize was won by Private J. F. Thomas, the second prize going to Private B. E. Aiken.

For the first time in the memory of the oldest soldier in the camp there were pies and cakes left over at mealtime, an occurence decidedly unique when a person considers the appetites that young healthy fellows have after gruelling work. It was a decided tribute to R. H. Muir, the official caterer, who seemed to have a never ending supply of eats on tap, which he produced on the slightest provocation.

The unit is fortunate in having the services of Q.M.S.I. T. Thomas of the Royal Canadian Regiment Instructional Cadre and C.M.S. W. R. Piercy, a graduate of the Hythe school of Musketry, both of these men proving extremely valuable in assisting in the instruction of the Company.

GIFTS PRESENTED TO DOURO TEACHER

Miss Lillian Condon Receives Bag and Rosary on Departure.

DOURO, July 2.—A number of pupils and ex-pupils of S. S. No. 4, Douro, assembled at the schoolhouse on Wednesday, to bid farewell to their teacher, Miss Lillian Condon, who has taught there for four years.

After an entertaining programme by the pupils, Miss ondon was presented with a handsome rosary and an under-the-arm bag. The following address was read by Carrie Condon, the presentation being made by Ella Tobin.

Dear Teacher:—We, your pupils of S.S. No. 4 Douro, having heard, with regret, of your departure from amongst us, cannot let the occasion pass without tendering you some slight token of our love and esteem.

The four years you have labored amongst us, have been to us at least a time of untold pleasure and profit.

We thank you sincerely for the kindness and sympathy extended to us in our difficulties, also for the painstaking yet pleasant manner in which you have conducted our daily studies; for the patience and good judgment you manifested in correcting our many faults, which must have caused you much annoyance, and for which we humbly ask your pardon. You have always endeavored to instill in our hearts your nobleness of character and purity of mind which we hope we shall ever remember.

We pray that God will bless you and guide you in all your undertakings. We beg of you to accept these gifts to show our sincere appreciation of your unselfish efforts to improve our lives by precept and example. In conclusion, we all join in wishing you every success in your future undertakings.

Signed on behalf of pupils.—Anna Tobin, Mary Moher, Jack Kennedy.

After the singing of "She's a Jolly Good Fellow," Miss Condon thanked the pupils for their very thoughtful gifts.

Addition to Barn

Monday and Tuesday were sort of "lend a hand" days. On Monday afternoon some thirty or forty men assisted James Sweeney to raise an addition to his barn. Everything went off well and the work was finished without mishap.

On Tuesday upwards of thirty men assisted Frank D. Leahy at a stone bee when the stone-piles were all removed off fifteen acres on the farm purchased by Mr. Leahy last year from A. Hayes and known as the Farley farm. A splendid day's work was done and in the evening the workers and their friends were entertained with music and dancing. An orchestra composed of Misses Watley and McMurray, violins; Gerald Crowe, cornet; Olan Leahy, Hector Munro and Dr. Munro (of Warsaw) and Mrs Taylor rendered several excellent selections before dancing commenced. Music for dancing was supplied by local musicians. Ice cream and lunch were served and all voted Mr. and Mrs. Leahy splendid hosts.

Personals

Mr. and Mrs. Timothy Garvey; sons, Leonard and Emmett, and daughter, Irene, were guests of Mr. and Mrs. F. D. Leahy on Tuesday evening.

Mrs. J. Johnson and daughters, Miss Buckley, Misses Laura and Martha Garvey, Genevieve Allen and Leo Garvey, all of Lakefield, were guests of Mr. and Mrs. F. D. Leahy on Tuesday evening.

Dr. and Mrs. Munro and son Hector, Mrs. Taylor and Miss Watley of Warsaw were guests of Mr. and Mrs. F. D. Leahy on Tuesday evening.

Miss K. Houlihan of Downeyville is visiting Mrs. Vincent Moher.

The pupils of the local schools were in Warsaw and other centres writing on the Entrance examination this week.

Misses M. R. Whibbs and Carrie Condon and Emmett Allen, pupils at Lakefield High School were successful in passing their examinations the two former in Form I and the latter in Form II

Miss Minnie McCarthy of Peterborough is visiting her parents, Mr and Mrs. E. J. McCarthy.

Master Bernard Allen of Lakefield is visiting his uncle and aunt, Mr. and Mrs. Edward Allen (north).

Most of the local schools closed on Friday.

At St. Joseph's Hospital, Peterborough, to Mr. and Mrs. Timothy Kennedy, a daughter.

Mr. and Mrs. Thomas Sweeney of Toronto visited Mr. and Mrs. James Sweeney on Monday.

Miss M. Herr of Asphodel is visiting her cousin, Miss Agnes Sweeney.

Mr. Justin McKeever who has been in White Plains, N.Y., for several months, is home again.

Mrs. A. Dolan and five children of White Plains, N.Y., is visiting Mr. and Mrs. M. McKeever.

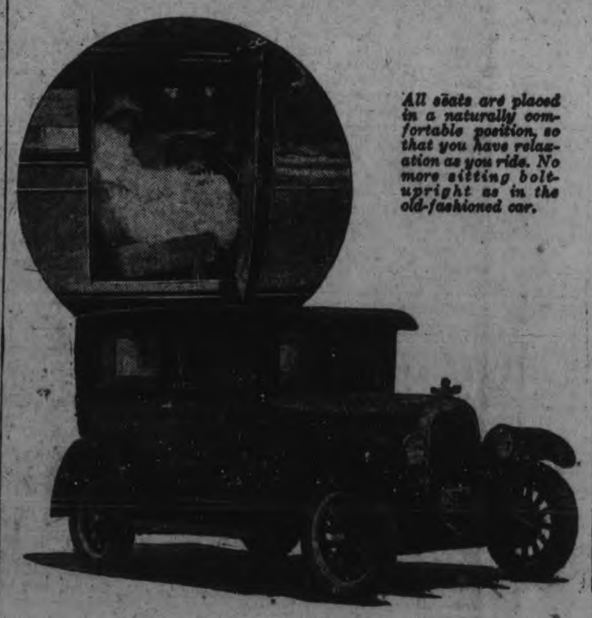

All seats are placed in a naturally comfortable position, so that you have relaxation as you ride. No more sitting bolt-upright as in the old-fashioned car.

Canada's First High-Speed European-Type Light Car

The distinctive body lines of the New Overland Whippet resemble the smartest custom-built automobiles of America and Continental Europe. Stand in front of this car and you can imagine yourself on the boulevards of France.

It will travel 55 miles an hour in perfect comfort . . . pick-up in 13 seconds from 5 to 30 miles an hour . . . go 35 miles on a gallon of gasoline . . . over 1000 miles on a gallon of oil.

Measured tests show that the Overland Whippet, with its 4-wheel brakes, will stop in two car lengths from a speed of 25 miles an hour.

The Overland Whippet is 5 feet, 8 inches high . . . not as tall as the average man. Yet it provides more room and comfort than you've ever found in any automobile of this class before.

SAFETY DEVICE KILLS WORKMAN

Man Is Struck on Head By Weight on Elevator.

CABLE BREAKS.

KITCHENER, July 3. — Allen Groh, aged 56 years, of Bridgeport, was instantly killed yesterday while operating an elevator at the Lang tannery here. According to company officials, Groh was killed as a result of being struck on the head by a safety device which was released through the breaking of a cable. Groh's death was instantaneous, the entire skull being crushed in by the heavy weight of the device.

CHARLESTON REVUE IS WELL RECEIVED

Miss Perry's Dancers Appear at Royal Theatre, Port Hope.

The added attraction to the programme, "Mae Perry's Dance Revue" was a most satisfactory success from the standpoint of both the audience and the management. The house acclaimed the act with hearty applause and were most insistent with their oncores. Miss Perry is not a newcomer to Port Hope, having appeared here on many occasions. Her popularity with local audiences was shown Monday night and in company with a clever troupe she made a decided hit. In dancing the Merry Widow Waltz with her partner, the young lady was greeted by unanimous praise and the Charleston revue including Miss Perry, two tiny tots and eight of the best dance interpreters of Peterborough brought down the house. Their dancing was particularly well done and showed careful training.

RECKLESS DRIVING CHARGE PREFERRED

Peterborough Man Faces Two Charges in Bowmanville Police Court.

OSHAWA, Ont., July 3—W. A. Reid, Provincial traffic officer, of Pickering, who has been in Oshawa in connection with the recent accident which occurred on the Kingston Road, east of Tooley's Mill, three miles east of Oshawa, on Sunday evening last, when William Cardinal, who lives near Hampton, was struk by an automobile driven by Thomas Beatty, Peterboro, states that two charges are being laid against Beatty under Sections 25 and 41 of the Highway Traffic Act —one for reckless driving, and the other for not remaining at the scene of the accident to render all possible assistance.

The case will be tried before Magistrate Ward at Bowmanville on Monday next. Mr. Cardinal was repairing a punctured tire when the Beatty car came along and struck him, inflicting serious injuries. He was taken to the Oshawa Hospital, where it was found that eight ribs had been broken, one puncturing the lung. His collar-bone was also broken.

Dr. C. E. Wilson, who is attending the injured man at Oshawa General Hospital, reports the condition of Cardinal is still very serious, although yesterday he showed a slight improvement.

CHARGES AGAINST MAYOR

(Continued from page one.)

in attendance at the meeting of the Industrial Board, for the purpose of creating industry and thrift, adding that the remarks were merely expressions of "contempt."

Second Charge Dismissed.

A second charge of intimidation against the Mayor was withdrawn, following the Magistrate's decision on the first charge.

The charges against Mayor Webb arose as a result of a speech given at the annual meeting of the Industrial Development Board, June 2. Action was brought by officers of the one Big Union who were specifically mentioned by the Mayor. Mayor Webb had voiced strong objections to the activities of the One Big Union.

In dismissing the case the Magistrate said that he did not think there was any criminal intent on the part of the Mayor, but referred to Mayor Webb's language in the speech of June 2 as "improper" and said some expressions would have been better unsaid.

The case was heard in the City Police Court.

BLACKHEADS

Blackheads simply dissolve and disappear by this one simple, safe and sure method. Get two ounces of peroxine powder from any drug store—sprinkle it on a hot, wet cloth, rub the face briskly — every blackhead will be gone.

OBITUARY.

W. J. ISAAC.

HARWOOD, July 3. — Harwood has lost another highly regarded citizen in the sudden death of Mr. Wm. J. Isaac, a well known and successful agriculturist and breeder of fine stock, a kindly courteous gentleman, and a highly prized official of Bethesda Presbyterian church now the United Church, of which he was for many years treasurer. He was born on the Isaac homestead at Bowmanton, Haldimand Tp, where his father the late George Isaac settled after coming to this country in 1842.

He married Miss Agnes Carruthers, daughter of the late William Carruthers of Harwood, who predeceased him several years ago. Mr. Isaac is survived by one son, George N. Isaac, Harwood, and by three daughters, Ethel, Mrs. Thompson of Hiawatha; Clara, Mrs. George McCullough, Spokane, Lily, Mrs. Duson Shernin, Balsam, Ont., and by an adopted son, Norman. A daughter, Beatrice, died a few years ago. He is survived also by a brother, Alex., of Cobourg, and one sister, Mrs. Sylvester Campbell of Aberdeen, Scotland. Three brothers, Sylvester, of Bowmanton, John of Toronto, and Geo., of Norham, predeceased him George Isaac died suddenly on a train a few weeks ago when bringing a carload of cattle from the northwest to Cobourg.

The funeral services were conducted by Rev. T. McCurd and the interment was in Bethesda cemetery.

MRS. R. CAMPION.

MARMORA, July 3.—The funeral of the late Mrs. R. Campion took place on Wednesday afternoon.

Through the indisposition of the rector, the service at her late residence was taken by Rural Dean B. F. Byers of Stirling. Interment took place in Marmora cemetery.

ROBERT LONGMUIR.

There passed away early this morning, a highly respected resident of Seymour, in the person of the late Robert Longmuir. The deceased was born in Seymour fifty-nine years ago, the youngest son of the late Mr. and Mrs. James Longmuir.

He leaves to mourn his loss his sorrowing wife, two children, Mrs. Roger Lain of Seymour and Cecil of Keene, also four brothers and two sisters.

The funeral will be held from his late residence on Monday, July 5th, at 2.30 o'clock.

MAN KILLED AT CROSSING

Train Hits Car Near Compton, Que—Girl Badly Hurt.

CAR SMASHED.

MONTREAL, Que., July 3 (Canadian Press).—Joseph Rancourt, 60, was killed and his grand-daughter, a Miss Paquette, sustained severe injuries yesterday at Johnville, near Compton, Que., when the motor car in which they were riding was struck by a Canadian Pacific freight train, it was learned here last night.

The car was on the railroad crossing about a mile from Johnville when the train crashed into it, smashing it to pieces. A third passenger, Mrs. F. Paquette, daughter of the dead man, was uninjured.

BOY IN ICE BOX AT RESTAURANT

Windsor Man Says Chinese Ill-Treated Young Boy.

TORE HIS CLOTHES.

WINDSOR, Ont., July 3. — Lee Song, 25, a waiter in the Savoy Cafe, is to appear in Police Court to-day on a charge of assault filed by Herbert E. Jones, Sr., 560 Dufferin Place. He accused Song of locking his 13-year-old son, Herbert E. Jones, Jr., in an ice box at the restaurant on Thursday. The boy's father asserted his son was locked in the refrigerator for 15 minutes. He also said the boy's clothing was torn and that he was struck several times by the waiter. Song denies the charge.

MARMORA NEWS

MARMORA, July 3.—Marmora Community Band had its first out of town engagement on Thursday when it supplied the music for the Field Day which was observed at Trent River.

A NEW & BETTER FURNACE at a Sensational Price

Gilson's of Guelph now offer you a perfected furnace—pipeless or pipe style—at a sensational price. The first revolutionary improvement in home heating in half a century—low-priced, efficient, quickly installed in any home, school or church.

Costs Less to Buy—Less to Use

The new Gilson "Magic" is built of Tungsten Plate. Transmits heat THREE TIMES faster. Patented air-blast burns all the gas and smoke. New type cone-shaped grate gets more heat units out of fuel. Electric arc welding seals the furnace tight as an egg against leaks of gas, dust or smoke.

Burns Hard or Soft Coal, Coke or Wood

You are not dependent upon hard coal alone as you get excellent results from any kind of fuel—soft coal, coke, oil or gas. You enjoy an extra saving by using low cost fuels.

Write for Easy Payment Plan

A moderate payment down installs the new Gilson "Magic." Learn all the features of this new sensationally-priced heating system. We will welcome your inquiry. Catalogue, sketch plan forms, estimates and full information, gladly supplied without obligating you in any way. Act at once—this is the time to make plans for heating your home properly.

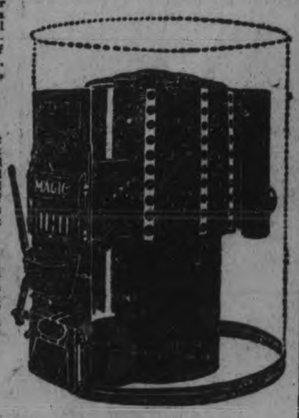

Factory Representative—
WM. McEWAN, 22 Manning St. Telephone 1906J

Gilson Mfg. Co., Limited - - 9533 York St., Guelph

The GILSON "MAGIC"

WOMEN'S PAGE

SOCIETY

The engagement is announced of Mildred Margaret, daughter of Mrs. R. Bentham and the late Mr. Bentham, Enniskillen, to Mr. Henry Batten, son of Mr. and Mrs. R. Batten, Lakefield, Ont. The marriage to take place quietly in July.

* * *

A very interesting re-union of the Harnden family, old pioneer residents of Haldimand Township, was held in the big park at Cobourg on the 1st of July, with about three hundred and fifty of the members of the family present. The oldest member in the assemblage, all of whom belonged to the Harnden clan, was probably Mr. J. T. Harnden of Warkworth, well on in his eighties, and the youngest was the month-old baby Collins, also of Warkworth. An al fresco dinner was enjoyed in the park, followed by a number of games and programme of sports. Among those present were the following: Mr. and Mrs. Fletcher of Hamilton, Mr. and Mrs. Carl Harnden of Toronto; Mr. and Mrs. Geo. Blakeley, Floyd Blakeley, Ray Blakeley, Mrs. Robinson, George W. Harnden, L. J. Harnden, Frank Harnden, Wm. Harnden, Mr. and Mrs. E. Harnden, of Haldimand Township; Mr. and Mrs. Z. Harnden, Matthew Harnden, Isabella Harnden, Mr. and Mrs. Christopher Harnden, Mr. and Mrs. Joshua Harnden, Mary Harnden, Mr. and Mrs. Roy Merriam, Mr. and Mrs. P. Eddy, John Harnden, F. C. Harnden, and J. C. Collins of Castleton; Stanley Ellis of Baltimore; Mr. and Mrs. Z. Harnden, Mr. and Mrs. Floyd Harnden and family, of Vernonville; Mr. and Mrs. H. Stewart, Lewis Harnden, Mr. and Mrs. J. Harnden, Mr. and Mrs. A. H. Harnden, Mrs. Angus Harnden of Eddystone; Mr. and Mrs. W. Monroe, Mrs. Asa Harnden, Mr. and Mrs. Albert Harnden and family of Grafton; Mrs. Budkirk of Michigan; Mr. and Mrs. P. W. Harnden of Kingston; Mr. and Mrs. D. Harnden; Mr. and Mrs. D. Harnden and family of Burnley; Myrtle Seeney of Rush Point; Mable Collins, Alex Harnden, Hattie Harnden, Mabel Harnden, Inda Harnden, L. Moore, A. Moore, Earl Moore, Phyllis Moore, of Warkworth; Mrs. John Harnden, Mrs. B. Wilson, of Colborne; Mr. and Mrs. J. Ellis, Lillian Ellis, Ruth Ellis, Billie Ellis, Mr. and Mrs. John Bettes, Mabel Bettes, and Mrs. Wm. Smith of Peterborough.

* * *

Mr. and Mrs. Vincent Eastwood, Senior, are occupying their summer home at Chemong Park.

* * *

Mrs. Charles Collins and daughter, Joy, of Sault Ste. Marie, Ont., are spending the summer months with the former's parents, Mr. and Mrs. S. B. Griffin, 424 London Street.

* * *

Mr. and Mrs. George Macdonald have opened their summer cottage at Chemong.

* * *

The Misses Helen and May Spenceley, 150 River Road, are spending their holidays with their aunt, Mrs. Alfred Gaskins, Auburn, New York.

* * *

Mr. and Mrs. James Long have opened their summer cottage at the Park.

* * *

Dr. and Mrs. J. A. Morgan are in their summer home at Chemong Park.

* * *

Mr. Frank Simpson, of the First State Bank, Detroit, Michigan, with Mrs. Simpson and Dr. and Mrs. Roy J. Hilton, all of Detroit, motored to Peterborough, and are guests of Mr. Simpson's parents, Mr. and Mrs. W. J. Simpson, Conger Street.

* * *

Mr. and Mrs. Joseph Lonergan and Mr. James Lonergan of Toronto spent the holiday with their brother, Mr. Michael Lonergan, 222 Perry Street.

* * *

Mr. and Mrs. Edward Cooney have taken Mrs. Clark's cottage at Chemong Park.

* * *

Mr. and Mrs. R. C. Waram, with the latter's mother, Mrs. G. L. Taylor, have returned from a motor trip to Winnipeg, Manitoba, and intervening points.

* * *

Dr. and Mrs. Franks of Detroit, Michigan, formerly of Peterboro, have taken Mr. and Mrs. F. C. Webber's cottage at the Park for the month of July.

* * *

Miss Ruby Sharpe, Bolivar Street, is spending her holidays in Toronto.

* * *

Mr. Arthur C. Gladman, manager of the Bank of Montreal, Provost, Alta., is the guest of his parents, Mr. and Mrs. George G. Gladman, 458 Rubidge Street.

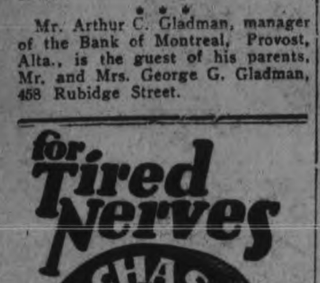

Evening Examiner "Ideal Fashions" by Jean Belle Hamilton

The Bloused Body Comes to a French Conclusion

BUTTERICK 6932

The absence of sleeves, the shirrings on the shoulder, the wide sash and, above all, the entirely new bloused body are the unmistakable evidence of French origin in a frock of pastel sky-blue Georgette printed with pale-pink and lemon-yellow flowers. Paris also uses eyelet embroidery for the blouse and matching embroidery flouncing for the straight skirt when the dress is for daytime use. The Georgettes, silk voiles and crepes de Chine make the two-to-two combination afternoon and informal dinner frock that the young girls find so useful, especially in Summer. It is also a nice type of dinner dress for the steamer.

Pattern Purchase Coupon

Address Fashion Department, Evening Examiner

No. ..... Street .....

Name .....

Pattern Number ..... Size ...

Town .....

Province .....

Amount Enclosed .....

Price 20 cents each—coin preferred

Mrs. Gertrude Tobin is in Toronto to-day, to meet her sister, Mrs. D. J. Hayes, of Rochester, N.Y.

* * *

Mrs. Luffman of Toronto is occupying Mrs. Redmond's cottage at Chemong Park.

* * *

Mr. and Mrs. Roy Hutchinson are in their summer home at the Park.

* * *

Mr. and Mrs. Jno I. Allen, Weller Street, left to-day for a month's motor trip to Glen Island, Bay of Quinte, and down the Atlantic Coast to New York State.

* * *

Mr. and Mrs. G. S. O'Brien, Montreal, and daughter Ruth, are visiting Mr. and Mrs. W. E. O'Brien, Wolsley Street.

* * *

Mrs. Rooney and Mrs. McGleishen of Toronto are occupying the summer cottage owned by Mr. and Mrs. J. K. Hughes, at Chemong Park.

* * *

Mrs. G. Snowden, Downer's Corners, left Thursday for a tthree months' visit with relatives in England.

* * *

Mr. and Mrs. H. S. Harwood, Admiral Road, Toronto, have returned after spending a holiday with Mr. and Mrs. S. D. Carver, Provincial Highway.

* * *

Miss Lean Ricketson, of Ocala, Florida, and Mrs. Douglas Hutchinson, of Havelock, were guests this week of Mr. and Mrs. Herbert Johnston, Aylmer street.

* * *

The Misses D. and E. Burgess, 226 Brock street, are at their home in Lakefield, prior to taking a long vacation trip to the Western Coast.

Mr. and Mrs. A. J. Reynolds and family are spending the holiday and week end with friends in Goderich.

Mrs. George Lynch, Rubidge street, and little son Paul, and Miss Adeline Doris, Murray street, are visiting friends in Toronto over the week end.

Mr. Dewey Hook, of Cleveland, Ohio, and Mr. Henry Coulson, of Pittsburgh, Pa., are guests of Mr. and Mrs. Herbert Johnston, Aylmer street.

Mr. and Mrs. S. T. Medd and family are at their cottage on the Bay of Quinte.

Friends of Mrs. George Bousfield, Ashburnham, will regret to learn that she was taken seriously ill on Thursday night and will be confined to her home for the next two or three weeks.

Messrs. R. W. McIntyre and J. H. Ashmore, of Windsor, are renewing old acquaintances over the week end.

A Fashion Model's Diary

By Grace Thornecliffe

SHE DESCRIBES A CHIC SPORTS COSTUME.

Pam and I took a stroll down the Avenue at lunch time today on a window-shopping tour.

"I've seen lots of unattractive clothes in the shops lately," Pam remarked after we had taken quick glances at a number of the windows and strolled on.

"Madame's originality in clothes rather spoils us for the creations of less talented designers," I returned. "But we're sure to find something worth our while, for I never walk on the Avenue without getting some ideas, either from the windows or the passers-by."

Sure enough we were rewarded, for we came to a window in a chic little shop that specializes in smart sports clothes and paused to exclaim in pleasure.

The entire showing was of yellow garments, and the window made one think of a huge bed of daffodils.

There were sports frocks in yellow jersey, yellow crepe and yellow crepe de chine.

"There's the new idea I mentioned to you yesterday," Pam exclaimed, nodding to a costume in the corner.

"You see, the only adornment is the polka-dotted girdle and tie."

The costume she referred to was an utterly simple two-piece model of yellow crepe, consisting of a skirt finely pleated and a plain overblouse with long sleeves. The trimming that made it stand out from the others was the use of two bias handkerchiefs of polka-dotted silk, one carelessly tied about the neck and the other about the low waistline.

"I wonder how the neckline is finished," I said.

"I should say it must be a simple

Yellow Crepe Frock with Polka Dotted Tie and Girdle.

round neck, that could be worn without the kerchief," Pam suggested.

"Well, the walk has been well worth while to me," I said as we turned about. "Now I shall have white kerchiefs with red polka-dots to finish that white crepe sports dress I've been making."

SAVE YOUR TEETH

Prepared by the Oral Hygiene Committee of Canada, with which the Peterborough Dental Society is Collaborating.

DEAD NERVES.

'Tis said that 'dead men tell no tales'—but dead nerves do! Listen!

You had an aching tooth, then the pain ceased and the soreness left. So perhaps you just neglected to have it 'fixed' or else you determined to forget it, since it was fairly comfortable—anticipating no further trouble.

But as with some little children when too quiet you may be sure that there was mischief brewing.

Nature works pretty much by rule of thumb: when a part dies, it is cast off. The dead leaf falls to the ground: the dead limb that held it finally separates from the trunk. But in this case, nature, seemingly, is tricked in that she is unable to expel the lifeless pulp while the tooth remains.

Yet she may endeavor to throw off the tooth by permitting the infective process to proceed to abscess stage: thereupon you need no further warning that you must assist by seeking relief, which you probably do.

But, perhaps, being more tolerably disposed nature may endeavor to protect you from further disaster by establishing an effective quarantine of the diseased area. This she does through walling off the root and infection by means of dense tissue.

So we have, then, these bacterial brigands roaming at large throughout the body avenues and seeking their opportunity to strike—an opportunity of lowered process of resistance occasioned through body fatigue, exposure, accident, or from advancing years.

Childhood and old age resist infection poorly. In youth and in vigorous adult age, the poisonous effects are manifested, perhaps, only in headaches, common colds or occasionally in stomach disorders. But as the age of forty approaches, a marked fall in energy is noticeable and a general debility may set in. The whole trouble may be summed up in the one word 'fatigue.'

The insidious feature of these processes is that if not checked in time, it may be too late to ward off the establishment of the secondary infections, which will persist even though the original source of trouble may be removed. In this manner, various heart, kidney, joint and other affections which are inimical to health and even life itself are induced.

Thus, the tale, but with a sorry ending. Think it over!

1315

Playtime Toggery

Sandbox days are here, and little folk who have been playing indoors all winter will be having glorious times in sandboxes and gardens. The small person pictured here looks most attractive in her cunning little frock, trimmed with cross-stitch in bright-colored silk or wool. The diagram shows that it is the simplest, easiest sort of frock for mothers to make, each side of the front and back being gathered to a shaped section, forming a yoke and sleeves. The straight bloomers are gathered into bands at the waist and knees. NO. 1315 is in sizes 2, 4 and 6 years. Size 4 years requires 2¼ yards 32-inch material. Price 20 cents.

Home sewing brings nice clothes within the reach of all, and to follow the mode is delightful when it can be done so easily and economically, by following the styles pictured in our new Fashion Book. A chart accompanying each pattern shows the material as it appears when cut out. Every detail is explained so that the inexperienced sewer can make without difficulty an attractive dress. Price of the book 10 cents the copy.

The Examiner does not sell these patterns.

WEAK AND NERVOUS.

A Condition Due To Watery Blood — Easily Corrected Through the Use of Dr. Williams' Pink Pills.

Thin, pale girls lack the power of resistance to disease that rich, red blood gives. Nervous breakdown is the result of thin blood. So is indigestion, headaches, backaches and many other troubles. Girls suffering from thin, impure blood need just the help Dr. Williams' Pink Pills can give. For many years Dr. Williams' Pink Pills have been a world-famous blood-builder and nerve restorer. They actually make new, rich, red blood which imparts new vigor and life to all the organs of the body. Their first effect is usually shown by an improved appetite; then the spirits revive and restlessness at night gives way to health restoring sleep. For sufferers from anaemia, nervousness, general weakness or physical exhaustion Dr. Williams' Pink Pills are a restorative to the utmost value. This is proved by the experience of Miss Sarah A. McEachern, R.R. No. 3, Brule, N.S., who says:—"About three years ago I became very weak and nervous. I had pains in my side and back. I also had frequent pains in the back of my head and neck. I was very pale and very weak. I had attacks of nervous irritability, and at times I was so nervous that life seemed hardly worth living. While in this condition a friend strongly advised me to take Dr. Williams' Pink Pills. I began taking these pills and used them for about two months with the result that there was such an improvement in my condition that friends would ask me what I was taking, and I was only too glad to tell them it was Dr. Williams' Pink Pills. I am now enjoying good health and am glad to give this statement for the benefit it may be to some other sufferer."

You can get these pills from any medicine dealer or by mail at 50 cents a box from The Dr. Williams Medicine Co., Brockville, Ont.

VETERINARY

DR. W. J. McELROY, Vet. Sur., office and residence, 130 Charlotte St., Charibond Bldg., Peterboro. Phone 16224.

The Woman's Day

Written by a Woman for Women.

Touching brightly on woman's every major interest in life from books and babies to politics and psycho analysis.

(By Allene Sumner)

HAIR AND REVOLT.

Young lady students of Jena, Germany, have pitched tents in two battle camps—one waging war for long hair and against short, the other battling against long hair and shouting salvos to short. It all began when a professor issued summons to all fair maids to come forth and perform in a pageant. But he added that no bob-haired maidens need apply, as "unsuitable" to part.

* * *

The long hair of a New York factor girl became entangled in a book binding machine a day or so ago. She may live.

A QUEEN'S BEAUTY.

"I know that I am said to be the most beautiful woman in Europe. About that, of course, I cannot judge, because I cannot know. But about the other queens I know. I am the most beautiful queen in Europe. And I am so glad to have a face that can give my people pleasure."

So Queen Marie of Rumania is reported by Mabel Potter Daggett as saying. Mrs. Daggett, realizing that the remark may bring forth criticism, meets it by denying that any trace of offensive ego lives in the queen. "She just cannot help knowing that she is 'something nice'," she writes. "But she is as impersonal in estimating her values as she might be in appraising a rare rug."

* * *

Just the same I wonder if Queen Marie gets invited to the other queens' teas and garden parties and stork showers and things!

SUMMER FOOD FOLLIES.

A "hunk" of plain whipped cream can be "dolled up" by sprinkling it with cocoanut, chopped nuts, chocolate shot, or colored sugar.

* * *

"Company" apple pie is made by baking it with only one crust and garnishing the top with whipped cream and cottage cheese.

* * *

A cabbage leaf cut about the top into scallops makes a decorative "salad bowl." Filled with cold carrots and peas mixed with salad dressing, the Sunday night supper's all ready!

THE HOME BEAUTIFUL.

If you use "catty corner" arrangement of furniture you're all wrong, according to home decorating specialist. With a united firm cry they say that chairs are the only possible exception to the rule that furniture shoud either be in a right angle position or flat against the wall. Neither are tables placed in the center of the room these days, and the several end tables are apt to be used rather than one large center table.

COOL DESSERT

Peach mist makes a delectable warm summer evening dish. Made from 2 egg whites, 2 cups of small cut peaches, 3 tablespoons of powdered sugar, and 3 tablespoons of some berry jelly or jam. Chill the eggs before breaking them. whip whites until stiff, add powdered sugar and jelly before whipping. Mix in peaches, chill and serve in sherbet glasses.

CROWNING GLORY.

Since it is now assumed that gentlemen prefer blondes, blondes will keep that way. Borax and soda in the rinse ill keepthat way. Borax and soda in t water will help. And curly-headed blondes have a "better break" than straight tressed ones. If you dislike curling your hair with a hot iron, and stick to the old soft kid curlers, you might like this curling lotion with which the hair is moistened before it is rolled on the curlers. Rosewater, 16 ozs.; potassium carbonate, 1 dr.; ammonia water, 12 dr.; bay rum, 12 dr.

MAN SHE SHOULD MARRY!

Writes Martha Ostenso, author of the best seller "Wild Geese," in an article entitled "A Man I Would Marry"—

"A professional woman is in a peculiarly wistful position. She wants men friends without having to squirm and grimace and look laboriously arch to win them. She has no wish to be, more or less figuratively speaking, poked in the ribs and called 'You little rascal'!"

MORE GOOD STUFF!

"It was not long ago that I could, at gay gatherings masquerade as one of those 'harmlesslittle things.' Inevitably however, some time during the evening a sad light would dawn in the eye of a man whom I had so artfully misled, and he would retreat in that male terror that will not grant a woman the right to be intelligent. One has, as George Meredith says of the coy Annette, 'almost to fight a battle to persuade the world that she has downright thoughts and feelings'."

HER OWN WAY by a Girl of Today

BARRY CORNWALL'S WIFE.

"'It was the only way I could write it, Joan,' Barry Cornwall said, 'I did intend to get rooms on different floors and register you under an assumed name. But I found that that suite were the only rooms in the house that were unoccupied, and as the inn preserves outside conventions, it had to be Barry Cornwall and wife.'

"'You will at least let me justify myself by saying that when you went into your own room and locked the door I did not even kiss you good night. At that time, you see, I had not thought that this annoying circumstance would come to pass.'

"'Why should it make any difference whom you registered as your wife? No one would know that the woman was I.'

"'Yes, Joan,' he asserted. 'Someone does know.'

"'By a curious fortunate or unfortunate circumstance the manager of The Circle was in the lobby of that house that night and stepped just inside the door of another room. He recognized us both. I sometimes think he followed us intending to blackmail us. For many times since he has wanted me to ask you to pay for that page of damning evidence which I carefully cut from the register as soon as I found out that he had seen us. Something he had forgotten to do or you would have heard from it before this.

"'Last night the manager of The Circle inveigled me into a card game in which there were three or four of the richest young men in town. I lost fifty thousand dollars, and on the impulse I went into the other room and signed a check with your stepfather's name. It was then that I decided that you and I would be married, at least go through the ceremony, for that was the only way I could see my way out. I knew your stepfather would do anything to get rid of me.

"'Your insistence upon having a witness to our marriage upset all my plans, for, of course, I had no license. A friend was going to impersonate the minister. Consequently, you must get me out of the mix-up.'

"My eyes must have been wide with horror, for Barry continued

"'I really wouldn't do this, Joan, but—well you see if I don't get the money by tomorrow night, it is prison for me, and I'm desperate.'

"'Get that money I must, and get it I will. The stork is coming to my house and I'm not going to let my child claim a criminal for a father if I can help it.'

"Judy, I do not believe that I could again feel what I felt at that moment. The agony and horror of mind was too great. I think it has dulled my brain for evermore.

"When I heard Barry say that his wife was going to have a baby and I remembered that he had been making love to me for many months, well—oh I can't describe it."

"'Does Lela know a—a—bout us?" I stuttered.

"'Yes, of course, but she knew it was business. We had to live. She shared in your money from the first. In fact, she got the most of it, poor girl.'"

(Copyright, 1926, NEA Service, Inc.)

TOMORROW: A Girl's Murdered Faith.

Tomorrow's HOROSCOPE

By Genevieve Kemble

SUNDAY AND MONDAY, JULY 4 AND 5.

Sunday's horoscope makes for lively and pleasant conditions in all that pertains to the conventional affairs of the double holiday, and yet in all relations to business, contracts and writings, caution is enjoined.

Those whose birthday it is are assured a pleasant and prosperous year, but they are warned of a danger through carelessness in the signing of writings. A child born on this day may be capable and generally successful, but it should be given rigid training in the matter of integrity and veracity, as it may be visionary and of dangerous imagination.

Monday's astrological forecast may not be considered a propitious one. Perplexities and dangers, as well as delays and disappointments, beset the way. It is admonished that important affairs be postponed and every safeguard taken against loss of money and property. Shun new projects.

Those whose birthday it is should manage to keep in the accustomed, tried and safe grooves for the coming year, guarding against loss of money and property of every nature. A child born on this day may have many serious and sterling traits, which should be developed to meet obstacles wisely.

POP STEPS OUT.

"I guess I'll stay downtown tonight," says Mister Married Man. "'Tis best that I keep out of sight. The missus says I can. She might as well just tell me, I'd be sorta in the way. It's actions that expel me from the household, for the day.

"I watched her fix the table. I could quickly understand. As much as I was able—well, I sorta lent a hand. The tricky little trimmin' that she spread around so free just pictured talkin' women—and it's, not the place for me.

"I'll gladly pay the grocer, and believe me it's enough. But, frankly, I say no sir, as to helpin' eat the stuff. The feed that she's preparin' may be nice an' all of that, but I prefer an airin' in the outdoors. Where's my hat?

"Of course you know the answer to what's goin' on tonight—the reason why yours truly much prefers to fade from sight. The neighbor 'girls' are comin' and a bridge game's in the air, so father's goin' bummin' cause he's just not wanted there."

No man is more cheated than the selfish man. —Beecher.

Don't prophesy unless you know. —Lowell.

The apricot is a native of China.

Crisp, Tasty, Nourishing
TRISCUIT
It's Shredded Wheat in wafer form—Delicious with butter, or cheese, or marmalade

GOOD NIGHT STORIES

By Blanche Silver

WHY WILLIE TREE TOAD SINGS ON A GLOOMY DAY.

Willy Tree Toad hopped far out on the end of the limb of the tree and glanced up at the heavens. The sun was shining brightly and all the meadow people were hustling and bustling around getting ready to go to a picnic.

Johnny Grasshopper was out trying to jump over a tall weed and Willy Tree Toad called to him gayly.

"Taking your morning exercise, Johnny?"

"Morning exercise nothing," laughed Johnny Grasshopper, almost out of

"It's Meadow Folk's Field Day."

breath. "I'm practicing so I can jump higher than I've ever jumped before. It's meadow folks' field day today and I want to win the prize."

"You'd all better look around for your umbrellas," croaked Willy Tree Toad. "For just as sure as I'm alive, it's going to storm before the day is over."

"There you go, Gloomy Gus," laughed another voice, as Cheery Cricket hopped up to join her friends. "Always throwing cold water over a party."

"Mark my words, my cold water won't be the only water you'll have to duck from today," and, wagging his little brownish green head, Willy Tree Toad crawled back to his doorway.

He began to sing so loudly his neighbors ran on to the picnic to get away from his song, for none of them believed it would rain.

But just as they were about to begin their games, the sun went under a cloud. Before the little merry-makers knew what was happening the rain was coming down in torrents. Everyone scooted for the nearest shelter, and the few that had spoken to Willy Tree Toad earlier in the day looked at each other in astonishment.

Cheery Cricket hated the storm more than any of them, unless it was Mrs. Spider. Cheery Cricket hated to get her feet wet and Mrs. Spider hated to get her webby house wet.

"Croak-croak—will you listen to me,
I told you it would rainy be.
So Fol-de-little, Fol-dee-lay,
Oh How I love a cloudy day!"

This was the song that floated over the meadows, and Willy Tree Toad repeated it over and over again until the storm had stopped.

The little meadow folks came from under their shelters and all went dragging home through the wet grass.

"I'd just love to know why you persist in singing on a gloomy day like this?" chirped Cheery Cricket, stopping under the tree where Willy Tree Toad sat singing.

"That's easily answered," croaked the singer. "I sang in the sunlight to warn folks of the approaching storm. No one heeded my warning, so your day was a wet one. Now what's the use of crying when it's gloomy? It makes it seem all the gloomier. A gloomy day, seasoned with song passes much more quickly than one spent in tears."

After that, no matter how the day was planned, if the meadow folks heard Willy Tree Toad singing from his tree home, they changed their plans and heeded his warning, for Willy Tree Toad is a splendid prophet.

(Copyright, 1926.)

CHINA PAINTING
Mrs. Langley McCarthy Teaches Biscoffs' New and Beautiful Work in CHINA PAINTING

IT PAYS TO ADVERTISE

TINTED CUT-UPS

Cut Out the Pieces, Paste Them Together Correctly, Color the Sketch, and Fill in the Missing Word

BY HAL COCHRAN

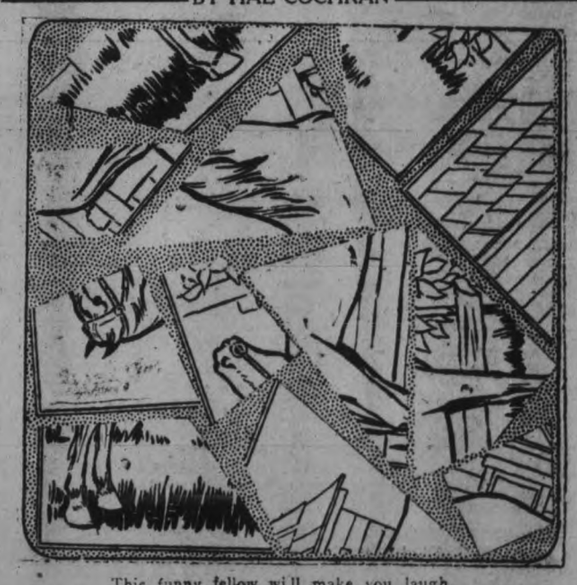

This funny fellow will make you laugh.
It's not a horse and it's not a calf,
It's neck is long,
And you won't be wrong,
If, when pasted up, it's a big ——

for Healthful Cleanliness

OLD Dutch is a natural detergent, containing no lye, acids or hard grit. The soft, flat, flaky particles erase the dirt *without scratching.* It's safe to clean the finest enamel surfaces with Old Dutch. For economical, safe, quick cleaning all through the home make it a rule to

MADE IN CANADA

Buy

THE EXAMINER CROSSWORD PUZZLE

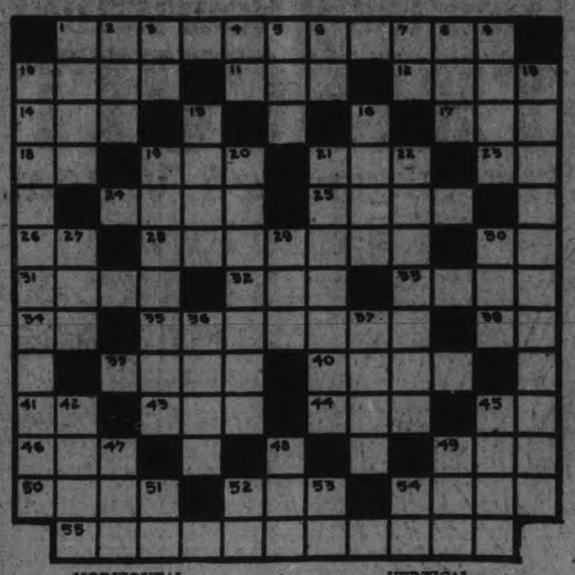

HORIZONTAL.

1. To prove.
10. To plunge in the water.
11. One of a tribe of Sionan Indians.
12. Drone bee (variant).
14. Before.
17. To bind.
18. Point of compass.
19. Tiny flap.
21. Barricade.
23. Like.
24. Story.
25. Over again.
26. Sun god.
28. Mandates or orders.
30. To depart.
31. Mental impression.
32. Wing part of a seed.
33. One who frosts cakes.
34. Italian river.
35. Reproached.
38. Mother.
39. Rim.
40. Largest land plant.
41. Neuter pronoun.
43. Sorrowful.
44. Turf.
45. 3.1416.
46. English money.
49. Constellation lion.
50. Short letter.
52. To lubricate.
54. Heavenly body.
55. Distinction.

VERTICAL.

1. Lamentable.
2. Night.
3. Myself.
4. Negat ve.
5. Pig pen.
6. Toward.
7. Paid publicity.
8. Child.
9. Silkworm which feeds on castor oil plant.
10. A portraiture in words.
13. Renewal.
15. Auction.
16. To breathe in a labored fashion.
19. Short loose-sleeved coats.
20. Conducted one's self.
21. Dark-colored basic rocks.
22. Lived or dwelt.
27. Stir.
29. Prophet who tra ned Samuel.
30 Jewel.
36. Interjection.
37. Cupid.
42. Stepped upon.
45. Common laborer.
47. Dined.
48. Twitching.
49. Card game
51. Standard type measure.
52. Either's pal.
53. M nor note.
54 Third note in ca.e

BRITISH PAPER UPHOLDS BYNG

Free To Grant Or Refuse Dissolution, It Says in Review.

NO QUESTION RAISED.

LONDON, July 3. — (Canadian Press Cable.)—The Nation, weekly review, remarks in its issue of this week that it is surprising on the whole that the Liberal Government in Canada was able to survive "even this brief time, since its postion was thoroughly illogical, particularly in view of the defeats inflicted upon Ministers at the last general elections."

Scandals in the Customs Department, with appalling revelations of liquor smuggling into the United States, were more than enough to bring a Government down, the Nation continues, but it would be folly for the Conservatives to pretend that in the presence of permanent temptation and stretched along a thousand miles of frontier, the Customs officials under a different party Government would be immune.

Discussing Lord Byng's refusal to grant dissolution against the advice of Rt. Hon. Mackenzie King, The Nation thinks that his action does not really raise a constitutional question, "although certain sections of the Canadian press assure us that it does." The Governor-General, The Nation adds, was apparently free by precedent to grant or refuse dissolution, and he was probably well advised in deciding that the business of Government ought to be carried on until the session was over, and the quarrel settled by an appeal to the country during recess.

NO MEDICINE LIKE BABY'S OWN TABLETS

For Either the Newborn Babe or the Growing Child.

There is no other medicine to equal Baby's Own Tablets for little ones—whether it be for the newborn babe or the growing child the Tablets always do good. They are absolutely free from opiates or other harmful drugs and the mother can always feel safe in using them.

Concerning the Tablets, Mrs. John Armour, R.R. 1, South Monaghan, Ont., says:—"We have three fine, healthy children, to whom, when a medicine is needed we have given only Baby's Own Tablets. The Tablets are the best medicine you can keep in any home where there are young children."

Baby's Own Tablets are a mild but thorough laxative which regulate the stomach and bowels; banish constipation and indigestion; break up colds and simple fever and make teething easy. They are sold by medicine dealers or direct by mail at 25 cents a box from The Dr. Williams Medicine Co., Brockville, Ont.

Old Landmark Gone

The above is a reproduction of the old Swanston Bakehouse at the corner of Hunter street East and Driscoll Terrace, which was demolished this week.

It was one of the most familiar landmarks in Ashburnham and its disappearance would be at once noticed by any of the old Ashburnham boys and girls who might be renewing old scenes and reviving old memories of the corner and the cricket grounds at the rear.

For many years the late Mrs. Swanston ran a bakery with "Bill" Swanston as baker who still resides in Asburnham, and the product of this small shop was found in many homes on both sides of the river, who looked upon it as a product of superior quality.

The bread was delivered by boys of the village with a white horse obtained from Mrs. McGregor, and another Bay of their own, and every evening after school there could be seen a flock of small boys waiting around to be of service in some capacity and obtain as a reward one of the "little loaves" much appreciated by them.

Quite a few men who have got along well in the business life of this district and elsewhere had their first business experience in peddling bread for Mrs. Swanston.

Anyone can see a light in the dark. That is plain. Were you ever in a movie theatre when the ushers flashed their pocket lights in the dark, while trying to show some fat man exactly where to plant his number eleven foot in order to make sure of landing on somebody's corn? Yes? Well then, you know what a flash in the dark is.

But it takes something mighty flashy to make us see it plainly right outdoors in the sunlight. Doesn't it?

Well now, there are some dainty little creatures of the feathered kingdom, who flash flaming brightness in the eyes of all who are near them. These are the Flame Flashers, or what are more commonly known as Redstarts.

One morning, when I was away up in the Laurentian Mountains, I decided to get up at four o'clock in the morning, and go into a nearby clearing on the edge of a hill, and see what would happen. Well, there I was, up in the gray dawn, and figuring that something mighty clever would need to happen every minute, to repay me for crawling out from under the nice warm bedcovers in that cool mountain air.

Things were not happening with any lightning-like speed; in fact everything that could have happened was still in bed, and I found only silence, quietness and a big flat stump.

I sat on the stump and waited, and presently I heard a wee small peep, as of a bird awaking from slumber. Did you ever hear birdland awaking from deep sleep? First a peep here, then a very sleep peep away over yonder, then a dull chirp or two, then some peppy, snappy cheeping, and then the beginning of morning song.

Well, after all this, up came the sun, and there, in the first blaze of his golden light, I saw the flame flashers., flitting hither and yon, dancing in the sunlight, dazzling old Sol himself, as their brilliant feathers and coloring reflected back the light in flashes of glory.

These little Redstarts, these dancing Flame Flashers, were called, in the romantic old days of Spain, "Candelita," "Little Torch-bearer," and they are warblers worthy of that name. They do indeed flash without the aid of darkness.

TAKE A HINT

What! No men! Maybe Boots thinks vacation will be like that, but you can't imagine her on vacation without a flock of sheiks around her. And if you're about to go on your vacation, you'd better arrange to have The Examiner sent to you, so you will know what the sheiks and shebas are doing. Phone 1600.

CAMP FIRE GOSSIP.

On Monday last about 27 boys arrived at the Y.M.C.A.-Rotary Boys' Camp on the Dummer side of Clear Lake. This is indeed an ideal spot for the boys to spend their vacation. The accomodation consists of three buildings, cottage, dinning hall and sleeping quarters, situated about a hundred yards from shore, with birch trees offering plenty of shade.

Fred. McNeely, as instructor, and Mr. Miller, as assistant, are well adapted for instilling into the minds of the youngsters the conception that the beauty of nature, the lake, the woods and the green pasture lands are of God, who created all these things, for this camp is not all entertainment and amusement. A certain course of religious and educational instruction must be gone through each day.

Entertainment and Instruction.

A well-defined program is drawn up by the instructors for each day, containing both entertaining and instructive courses.

On Tuesday the following program was set up by the instructors:

Reville call was sounded at 7.30 and at 7.45 all the boys collected in front of the dinning hall, marching to the green sward at the side, where the flag was raised. The roll call was answered and ten minutes were spent in physical drill, under the personal supervision of Mr. McNeely.

At 8 o'clock swimming was indulged in, and at 8.40 breakfast was called. At 9.15 inspection of the sleeping quarters was made by the leaders, who are the older boys of the camp.

Morning Worship.

At 9.25 Mr. McNeely conducted a morning worship service, in which several hymns were sung, a psalm was read, followed by a short prayer. Lamp duties were next performed, followed by a ball game from 11 to 12.45.

At 12.45 dinner was served, and from then until 2.15 a rest hour was declared, during which the library and canteen were opened. A lecture by Mr. McNeely on first aid, dealing principally with antificial respirations, cuts, bruises and broken bones, was given and was followed by a recreation period.

Supper was served at 5.40, followed by a sing-song, camp-fire or a long hike through the woods back of the camp.

Altogether this proves an ideal vacation for the youngsters, not a dull moment being left during the whole day. At the same time it is instructive as well as entertaining.

Softball League.

A softball league was formed, composed of four teams, under Captains Eddie Wright, Herb Rye, Donald Best and Rus. Jones. The teams were composed of eight players in the following order:

Dirty Dozen—Donald Best, Ross Gillespie, Frank Jopling, Charles Brick, John Wedell, Roger Herrick, Gordon Duncan and Trevor Miller.

Wolves—Herb Rye, Gordon Roper, Mel. Rolson, Charles Barton, Garvin Saxby, Stanley Armstrong, Gordon Smith and G. Fraser.

Toughs—Eddie Wright, Karl Dorrington, Jack Gimblett, John McClure, Vivian Franklin, Charles Joyes, Norman Hughes, Arthur Woods and Eric Trussler.

Roughnecks—Rus. Jones, Jack Oke, Eric McKinsty, Oscar Sloane, Tom Dunlop, Leslie Welsh, William Parkes and David.

In the first two league fixtures played on Tuesday the Dirty Dozen beat the Wolves, 7 to 6, and the Toughs beat the Roughnecks, 22 to 7.

Among those who are now listed at the Y.M.C.A.-Rotary Boys' Camp at Clear Lake are:

Leslie Welsh, son of Mrs. J. Welsh, Simcoe street, Peterboro.

Charles Joyes, son of Mr. and Mrs. C. Joyes, Mark street.

Charles Barton, son of Mrs. Barton, Edinburgh street.

Jack Gimblett, son of Fire Chief and Mrs. George Gimblett, King street.

Jack Clayton, son of Mr. and Mrs. F. M. Clayton, George street.

Roger Herrick, son of Wm. E. Herrick, Water street.

Vivian Franklin, son of Sydney P. Franklin, Port Colborne, Ont.

Gordon Roper, son of G. H. Roper, Walkerfield avenue.

Douglas Fraser, son of J. W. Fraser, Dennistoun avenue.

Ross Gillespie, son of Mrs. A. H. Gillespie, Margaret avenue.

Frank E. Jopling, son of Frederick Jopling, Bridgenorth, Ont.

Arthur Woods, son of Dr. and Mrs. E. H. Woods, Stewart street.

Jack Oke, son of Mr. and Mrs. W. J. Oke, Reid street.

David Peters, son of Mrs. W. E. Peters, Armour road.

Donald Best, son of R. F. Best, Elias avenue.

Grant Breckenbridge, son of Mr. and Mrs. M. T. Breckenbridge, Pearl avenue.

Mel. Robinson, son of A. Robinson, Gilmour street.

John Wedell, son of Mr. and Mrs. A. Wedell, Park street.

Gordon Duncan, son of Geo. H. Duncan, Hunter street.

Eric Trussler, son of E. A. Trussler, Charlotte street.

Norman Hughes, son of Herbert Hughes, Patterson street.

John McClure, son of Frank McClure, Bethune street.

Garvin Saxby, of Smith street.

Gordon Smith, of Benson avenue.

William Parkes, of Lock street.

Oscar R. Sloane, son of W. K. Sloane, Aylmer street.

Russel Jones, son of Mrs. E. W. Jones, McDonnell street.

Harold Wright, son of Ed. Wright, Hunter street.

Karl Dorrington, son of Mr. and Mrs. Dorrington, Victoria avenue.

Herbert Rye, of Claraday P.O., Peterboro.

Stanley and Wilfred Armstrong, sons of Mrs. Armstrong, Edinburgh street.

Those expected later in week are: Ken. Fox, Geo. Barnes, Karl Herrick, Doug. MacIntosh and Alex. and John McLeod.

Visitors to Camp.

Messrs. Ashmore, Cooper and Dutton spent the week-end at the Rotary Camp.

Mr. and Mrs. Herrick spent a few hours at the camp on Tuesday.

One may smile and smile and be a villain.—Shakespeare.

When one runs after wit he is sure to catch nonsense.
—Montesquien.

A	L	I	L		P	A	N	I	C		E	N	D	
R	A		M	A	R	I	N	E	R		W	E		
T		L	A	C		P		D	A	B		P		
I	D		D	E	W		B	A	G		M	A		
F	E	W		S	O	R	E	R		P	A	R		
I	S	I	S		N	I	T		H	U	N	T		
C	E	D	E	D		S		S	E	R	U	M		
I	R	E		I	D	E	A	L		E	R	E		
A	T		S	C	A	N	D	A	L		E	N		
L		S	T	E	W		O	M	I	T		T		
T	O	E	S		A		S	N	A	G				
I	D	E		A	L	A		E	R	A				
H	E	A	R	T	L	E	S	S	N	E	S	S		

SOLUTION OF YESTERDAY'S CROSSWORD PUZZLE.

YOUR HEALTH

By ROYAL S. COPELAND, M.D.,
Former Commissioner of Health, New York City.

Somebody told a story about an old man so remarkably well that a newspaper reporter asked why he had lived so long and kept so strong. "I suppose it is because you take systematic exercise," said the reporter.

The startling reply of the old gentleman was, "The only exercise I take is acting as pall-bearer to my friends who have indulged in strenuous exercise!"

This is a ridiculous yarn, but it has in it a suggestion of value. Exercise is useful so long as it really is exercise and not violent and difficult work.

Too many athletes die of heart or blood vessel trouble. Too much strain on the organs of circulation will do real and lasting harm. There must be good sense in practising any and all kinds of sports or games. They must not be too exacting and strenuous or to overtax the organs.

Where I live in the Summer-time is on the edge of the Interstate Park, near Bear Mountain. In the park, tens of thousands of Boy Scouts camp every year. Not a day goes by but pairs or groups of Scouts pass my house.

I approve of the scouting idea, because it gives boys a chance to exercise under the direction of men who are experts. They know what is good for boys and when the individual boy cannot keep up to par.

What I say about Boy Scouts is even truer of Girl Scouts. It does not pay to be too active until the expert say it is all right.

All these warnings apply twice over to persons in middle life, or past middle life. Unless there has been a lifetime of sensible and sustained exercise, it will not do to take up some unusual activity and play it too hard in the beginning.

I have a friend, a doctor, advanced in years, who plays many sets of tennis every day in the season. He has remarkably soft blood vessels and an unusual heart. Nature has been kind to him and he carries on very strenuously, thriving with it all.

But because my friend can do this no argument in favor of other men and women past seventy, or just past sixty, or, for that matter, just past fifty, attempting to imitate him. Disaster is perilously near if persons who have never exercised much, suddenly take up some active sport.

You must not undertake these activities until you have been looked over by your family doctor. He will examine your heart and blood vessels, take your blood pressure and assure himself you are all right. It pays to be on the safe side.

When you go to a well-conducted bath establishment, you are not permitted to take very hot baths, very cold baths, needle-baths or other stimulating baths, until you have been carefully examined by a doctor. It does not add to the reputation of a bathing establishment and they do not propose to let you die. But of course they have a higher motive than this—they honestly desire to have the series of baths do you good and not harm.

Have your exercises supervised and then be sensible about them.

HASTINGS NEWS

Local candidates are now writing on the High School entrance examinations at the Public School, Hastings. In all there are eighteen writing: five from the Hastings Public School, three from the Hastings Separate School, five from the Dutch Line School and five from Brickley School.

Mr. Smith of Warkworth is the presiding officer in Hastings and Mr. Thomas Chaplin of Hastings is presiding at Roseneath.

In the Hastings Public School the school staff has been hired for another year.

THE BREAD YOU WANT

your children to eat must be made by a baker with a reputation for quality. Then buy

STOCK'S BREAD

ASK YOUR GROCER OR TELEPHONE 630

MUTUAL LIFE OF CANADA

Why not familiarize yourself with the profits earned for its policyholders by this company? See our nearest agent for actual results.

Geo. Gibbons, District Manager. A. C. Gray, District Representative
201 Barrie Bldg., George Street, Peterboro, Ontario

Chrysler Quality and New Low Prices

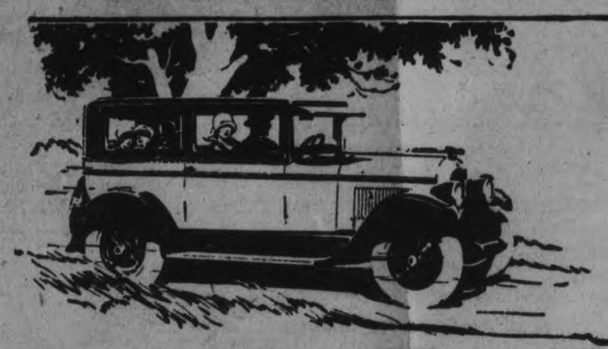

The New Chrysler "60" A New Lighter Six of Famous Chrysler Quality

For you who would limit your motor car investment to any of the lower-priced cixes, Walter P. Chrysler presents another sensational quality product—the new lighter six-cylinder Chrysler "60".

In this new lighter Six are the same supreme Chrysler quality and value, the same sheer brilliance of Chrysler design and the same skill and precision of workmanship that have won such public acclaim in the Chrysler "70" and Imperial "80".

Sixty miles, and more, per hour; unprecedented acceleration; astonishing riding ease and roadability—a score of fine car features never before incotporated in any car near the new lighter Six Chrysler "60" in price.

We are eager to number you with the thousands who have already approved the quality and value of this new lighter Six Chrysler "60" by enthusiastic ownership, since its presentation.

See it; drive it; experience its unusual performance—and you will, we feel sure, no longer be content with any but the Chrysler Six "60" in its field.

Chrysler dealers are in position to extend the convenience of lowest available time-payments. Ask about Chrysler's attractive plan.

Touring Car, $1570
Roadster, $1640
Club Coupe, $1695
Coach, $1795
Sedan, $1935

..Prices are for delivery in Peterborough, all taxes fully paid, and include front and rear bumpers, spare tire, cover and lock.

The New Lighter Six

CHRYSLER "60"

GILLESPIE GARAGE

'PHONE 950 378 AYLMER ST. PETERBORO
DEALERS—W. E. Ball, Millbrook. W. S. Wiggins, Campbellford.
Nelson Wellman, Norwood.

THE CARTOON FOLLIES OF 1926—IT'S DIFFERENT WH EN IT HAPPENS TO YOU — — — — — — — — — By Rube Goldberg

The Evening Examiner

MAGAZINE SECTION

FACT, FICTION | PETERBOROUGH, ONT., JULY 3, 1926. | HUMOR, PICTURES

13 Has Jinked Many Peterboro People --But Some Beat It.

FROM time immemorial mankind has viewed the number thirteen with some degree of diffidence. While openly avowing an absolute unbelief in the superstition, deep down in his heart there lies a sneaky inclination to have nothing to do with the significant number if he can help it.

With a view to ascertaining if there was anything in this belief The Examiner interviewed the man on the street and discovered that in a few cases the fatal number, while not resulting in actual disaster, had certainly figured in some very unpleasant happenings.

Strange to say, the first man spoken to had what might be described as a modern "Comedy of Errors" to recite. In answer to the question, "Have you any adventure you can associate with the number 13?" he spat out in a forceful, if not exactly polite, manner the reply: "I'll say I have—if I ever forget Friday, August 13, 1920—well I'm a Dutchman," and recounted the following experience. He and another Peterborough man were associated in the implement business. A farmer residing in Harwood called up on telephone and ordered a spring for his binder. As the Peterborough men were anxious to build up their business and with a view to rendering prompt service to their client, they decided to make the trip quickly in a touring car. On going out to the car one of them discovered that the cone on one of the front wheels was in bad shape, so he decided to take the car to the garage and have it repaired. While in the garage a leak developed in the gas line. Eventually they started out and were burning up the road in the great style when just this side of Bewdley—'bang' went a front tire—the blowout completely ruining it. Another tire was speedily put in place and things went along smoothly until about a mile past the same village, when the front spring broke. Some wire from a fence rectified the trouble and the farmer's house was reached without further mishap.

But the jinx—the fateful thirteen—not satisfied with the havoc that had already been wrought, again demonstrated its presence in no uncertain manner. When the spring was brought from the car it was found—well, what else could a person expect—they had brought the wrong spring! The farmer, an accommodating chap, of course, asked them to stay for supper, but they decided they had better be getting home. On nearing the village of Harwood the jinx again asserted itself, another blowout being the latest in the chapter of accidents, and then, on the car's reaching Gore's Landing, the muffler and the exhaust pipe blew off.

They limped along at a snail's pace to Bewdley and decided to part company at that point. The other fellow borrowed a car in order that he might take some people to Cobourg and while crossing a new culvert which was being built and had not been completed came out on the other side with two broken springs. The man who stayed with the original car reached Peterborough later that night and drove up George street, rattling along to the jeers of a mob of delighted children who were having the time of their young lives at his expense.

Hockey Jinxed.

HAVING thirteen in a party brought bad luck to the members of the Peterborough junior hockey team on one occasion last winter. The boys had a game with Markham and just after they started someone in the crowd noticed that the party totalled the jinx number.

They won their game, however, and were congratulating themselves while on the way over to Locust Hill where they were to entrain for Peterborough. Arrangements had been made to flag the midnight train on the way through as it was not a regular stop. The team loafed around the waiting-room putting in time until the train would arrive. After an hour's wait the noise of the approaching train was heard and the usual scramble ensued in getting club-bags ready. But the jinx was working. Along came the train, but instead of stopping, it breezed through Locust Hill as if it was the last place on earth, incidentally causing consternation in the ranks of the hockey players. They caught a mixed train which landed them in the city next morning some five hours later than they had expected.

Another man has a picture of a militia outfit taken before the war. The group contained thirteen men, all hale a ndhearty, men who in the ordinary course a person would think had many years of life ahead of them—but before the year had passed out three of them had died.

While some measure of ill luck or disaster seems to have associated itself with the foregoing occurrences it was discovered that there were cases where the number was in evidence and yet did not display any tendency to operate in accordance with the superstition.

They Beat the Jinx.

ON FRIDAY, March 13, 1925, and what could be more suggestive, a certain fraternal society in the city held its regular meeting. Thirteen members showed up before supper, and while some did not stay for the meal enough newcomers arrived to make thirteen at the table. After the supper session had concluded and the regular meeting had commenced there were thirteen members in attendance. Thirteen applications for membership were dealt with, and thirteen names were ballotted on. Sure a peculiar iconcidence: and as far as could be learned nothing untoward has happened since that could give a person any reason to imagine that there was anything in the superstition.

Further inquiries brought the following information from a resident of the city who is the inspector for one of the societies here. He was born on Good Friday, April 13, 1878, and his eldest sister was born on the same date five years later. There were four other children born in the family but they all died when younpsters. The two born on the thirteenth are still alive and active.

A party of Americans, with a lust for adventure, decided to try out the superstition. They started out thirteen in the party on the thirteenth day of the thirteenth week in the year. They held their farewell party on the thirteenth floor of a skyscraper. On the boat they could not find a cabin number thirteen (sailors are naturally superstitious and as a result the number thirteen is never permitted on a cabin), but the leader slept in the thirteenth cabin on the corridor. If due to sea sickness enough of them did not appear to make thirteen at the dinner table they recruited sufficient volunteers from the remaining passengers. But it was all in vain, for nothing happened to disturb their way of going. The leader of the party visited Monte Carlo, sat down at table number thirteen, placed thirteen francs on number thirteen and got up the winner of thirteen hundred francs.

The number may, or may not, deserve the prestige that it has received but the foregoing tales should satisfy those who believe it has a special significance and incidentally satisfy the skeptic that he is right in his belief that "there's nothing in it."

A Modern Classic in Slanguage

It surely isn't ladylike
To say "ah heck" or 'gee."
But then a little word like that
Sure gives relief to me.

It's really funny, I'll admit,
To hear "Ain't that a wow?"
It always makes me laugh to hear
A girl exclaim "My cow!"

To drive in "benzine buggies"
And to tell "the cock-eyed world."
Far passes all "baloney"
And "shredded wheat that's curled."

Folks think it's wrong to call,
A fat old man a "geezer,"
I'd like to give those "eggs"
A "sock" right in the "beezer."

When someone pulls a "wise-crack"
Or hands you a nice "slam"
Just make a sweet, low bow—
'N say, "So's your ole man."

HE BIT ONCE.

"Any part of the city for fifty cents!" yelled the taxi driver.

"You can't sting me again," retorted Hiram, "I bought the city hall last year, and they wouldn't give it to me."

LUCKY BUG.

I envy thee, little firefly,
You worry not a bit,
For when you see a traffic cop,
You know your tail light's lit.

EASY.

Fresh—How do astronomers measure the distance to the moon?

Senior—They guess one-half the distance and multiply it by two.

Squeaky shoes always sound loudest in church.

Virtue is its own reward, but vice gets more publicity.

Bachelors miss a lot of happiness and escape a lot of misery.

The charity of a lot of people should be charged up to publicity.

By James Turnbull

"You Said It Brother, It's the Thirteenth"!

WRITERS OF STORIES TRED ROCKY ROAD

Eminent Author Advises That Cards Are Stacked Against Beginners.

The lot of the budding author has always been a bit rocky.

And now comes Sinclair Lewis, eminent novelist, to add one more bump to the toilsome pathway.

In brief, Mr. Lewis advises people who want to write, not to do so. The cards are stacked against them, he says. The chances against success are 99 out of 100, he continues, and, when success is won—"writing is about as romantic as being a bookkeeper."

Speaking at Kansas University, Mr. Lewis added that he had one sure recipe for success in the "writing game." He gives it as follows:

"First, one must possess tremendous native ability, and then one must work five times as hard as any ordinary human being ought to work. Then success will come if one doesn't die young, and one probably will."

With these few words does Mr. Lewis take a mighty fall out of those pathetically eager, hopeful youths who are forever tormented by the desire, as Cabell puts it, "to write beautifully of beautiful happenings."

When he says that 99 out of every 100 aspirants to honors in literature will fail, he speaks the simple truth. For it is one of the tragedies of life that desire, except in unusual cases, must always outrun performance.

In many, many people there is planted a tantalizing trace of the true creative instinct. Such people are apt to be very unhappy. For they are cursed with the undying impulse to transmit to white paper the strange, beautiful emotions that surge through them; to communicate to their fellows the small secrets that they have been able to extract from life, to emulate the great masters of harmony who have set their own souls aflame.

These are the people who begin with fine enthusiasm and high hopes; who collect rejection slip after rejection slip, seeing a little of their enthusiasm and hope ebb away with each defeat, until at last they stop trying and content themselves with enjoying the works of those who are just a little more gifted than they.

Yet they need not despair or be unhappy. For the very existence of that disquieting poetic impulse that does not let them rest gives to them a richness and fullness in life that their soberer fellows can never know.

If the inborn creative ability is not quite great enough to turn out poems and fine novels, at least it lets the possessor see more clearly the beauty and truth that great writers have unfolded. If, in some ways, they are unhappier than the men who never sought to write, they are also happier; for life will always be just a little fuller and more beautiful to them than it would be if they were not cursed with the desire to write beautifully of beautiful happenings.

So, if you are one of those who must write but cannot, don't despair. Your lot has its compensations.

HIS PASSENGER-

DEAR Ken - I miss you unbearably. Aunt Julia is as obstinate as ever and bound I shall marry Roger Drake who showed up here yesterday. I shan't, of course. There's an aviator here that reminds me of you, and I'm taking a flight with him Wednesday. Wish it were you, old dear.—Pat."

Lieutenant Kenneth Barrows returned the note to its pale blue envelope and sighed deeply. Patricia, adorably satisfying when present, was devilishly unsatisfying when absent. So casual about Roger, so tantalizing about the aviator fellow. So—so—hang it all, if only he could once capture her he could keep her, but uncaught he would never feel sure of her.

Of course that mercenary old female relative had a keen eye for the Drake half-millions, and no eye at all for Ken. And it was a question how long Patty would be able to withstand her militant aunt.

He withdrew the missive and reread it, searching for those messages which are popularly supposed to be hidden between the lines. Poor sleuth that he was, he unearthed nothing. Yet, as he refolded it, an idea from somewhere smote him. Patty was too ingenuous to have originated it but, if he knew her, she would fall for it. At any rate, it was worth a gamble. And aviators who have taken their lives in their hands flying in France are good gamblers.

The following day Miss Patricia Allen sat in her bedroom and pondered deeply. "I wonder," she ruminated, "if I should telegraph Ken to fly up here and kidnap me, if he would do it. We could fly to New York and"—her eyes began to sparkle. She jumped up, jammed on her yellow sport hat, and slipped down to send her impulsive message. You see, Patty didn't know that at that very time Ken was working along a line of his own.

Wednesday afternoon two planes might have been discovered on the aviation field in the rear of the Lakeview Inn, but one was more or less concealed behind some trees and low-growing shrubs, having been wheeled there for that purpose.

"You see, old boy," Ken explained to the lad who was earning a fair amount by taking the Inn's guests for short flights, "it's my one chance to get my girl away from the clutches of a female dragon. Don't I remember you in the Argonne region? Thought so. Now you let me take your place at the last moment when the girl is seated. She won't recognize this plane and you can use mine until my return. Same engine and controls luckily. Thanks!"

It was a perfect afternoon for a flight, with blue skies and startlingly clear views. Ken's heart missed a beat or two as, according to preconceived plan, he stepped forth at the last moment and climbed into the plane beside its solitary passenger, toward whom he did not dare look. He was sure of his identity remaining undisclosed until he was ready to reveal it. He was wondering just what Aunt Julia would say when the plane failed to return with her niece and she was handed the note he had left for her with the other flier.

For some moments he was occupied in skilful manipulation of the plane, but once it had reached the desired altitude and was circling evenly, he spoke as quietly as he could for the roar of the engines. "Don't be frightened Patty. It's Ken. We'll be married in Warrensville. I had to get you away from that old she-dragon somehow."

His companion turned to him, and half lifted the visor of her helmet.

"Meaning—me?"

Ken's passenger was Aunt Julia.

Spectators who had been watching the plane saw it dip suddenly and twirl dizzily downwards. Ken told Patty afterwards that he thought for a moment that a crash to earth would be the best way out of it. Then it righted suddenly, but to the surprise of the other aviator, turned back toward the Inn. And presently it glided gracefully down to the grassy meadow and the gathered group of bystanders.

Aunt Julia had said nothing further and climbed out without comment. As she started across the field with her head held high, a slim figure detached itself from the crowd and ran over. "Wasn't it wonderful, Auntie? Like nothing you ever experienced before?"

Aunt Julia paused and those who caught her words are still puzzling over them.

"Nothing, Patricia. No one ever, not even your sainted uncle at his worst, ever called me to my face an old she-dragon before!"

"Why—what——" Patty seemed stunned. Had the high altitude affected her mind?

"Take him, if you want him," went on Aunt Julia. "What do you suppose he'll be calling you some day?"

Kenneth stepped forward. "Patty," he said in a low voice. "This is too public a place for explanations. I don't know how this mixup happened——"

"But—but how did you get here so soon? I only just telegraphed a few minutes ago. I got Aunt Julia to take my place in the plane to get her out of the way!" Patty's heart was beating wildly, although her expression was most puzzled.

"I say, Pat," he said desperately. "My plane is here. I'll get it and we'll take a spin."

And so, far from the curious throng, in the perfect isolation of space, they explained to each other. And they didn't return to the Inn

Your Child's Career

WALTER JOHNSTON, BASEBALL'S GREATEST PITCHER, TELLS HOW TO ATTAIN SUCCESS IN BASEBALL—AND IN LIFE AS WELL

WHAT are your boy and girl going to be when they grow up? How are you fitting them for the struggle of life?

Today begins the presentation of a weekly feature called "Your Child's Career"—a series of articles by some of the most successful men and women in the world today. These articles give the advice and counsel that years of experience have proved are necessary to success.

This article is by Walter Johnson, best-loved ball player. In it Johnson, father of three boys and a girl, not only gives the rules for success in his own profession; he tells now to advance in any line of endeavor. It is a remarkable article that everyone should read.

(By Walter Johnson)

I WOULD rather have my boy be an honest failure than a dishonest sucess.

No success is real that is attained through dishonest methods.

Professional sports, baseball in particular, offer a big field for the college or school athlete who shows unusual ability. The compensation is most alluring.

A Clean Game.

In no business can an individual capitalize his assets so well as the college or scholastic star who has the baseball ability to attract the attention of the major leagues.

Baseball is a clean, wholesome game played by real men.

What is my formula for success?

First—play fair.

That must be the basis for success in anything. Be on the level, a square-shooter always.

A deep respect for discipline is just as essential.

Never alibi for failure. It is merely substituting a camouflaged form of dishonesty.

Accept the "breaks" of the game as they come. The real fellow grits his teeth and bears down when things look toughest.

It's easy to smile when you are winning. The real test of courage and character comes with adversity.

To come from behind, to surmount seemingly impossible obstacles and then go on to win, is the difference between the "go-getter" and the "quitter."

Live cleanly. A clean mind makes for a clean body. Hold a good thought for everybody. The optimist always makes better headway than the pessimist.

Just make up your mind that everything is going to be all right. If you think it hard enough it will ultimately be so.

It is a serious mistake to criticize the mistakes of your fellow players. When one of them errs, no one in all the world feels worse about it than he. He needs encouragement rather than criticism. Give him a word of cheer that will "pep" him up.

Don't argue with the umpire. Most players have enough to do holding down one job. I favor lettin the umpire umpire and the players play.

Never quit. I always keep those two words constantly before me.

A greater part of my major league career, extending over a period of twenty years, has been spent with a tailend ball club. But I have never regretted it. I had to battle from the very start.

From the very beginning of my career I always looked forward to the hope that some day I would get the opportunity to pitch in a world series. That was my goal.

After 18 Years.

The big opportunity finally came, almost at the end of the trail. That was in 1924.

I wondered at the time if the big chance hadn't come too late. I knew full well that I had passed the peak of my game. I yearned to go back 10 or 15 years, when I could have won a world series single-handed. And that isn't any ego.

The world series of 1924 is now baseball history. After being beaten in my first two starts, losing a heartbreaking 12-inning game to open the classic, I finally achieved success in the final innings of the deciding game, which Washington won.

No better example could be offered of the theory that one must never quit.

Last season I was forced to accept defeat in the final game after winning my first two starts, but it was not failure in my eyes, for I had given my best and gone down fighting.

WATCH THESE FIVE POINTS —JOHNSON

Walter Johnson gives these five rules for success

1—Play fair.
2—Have a respect for discipline.
3—Never alibi.
4—Be an optimist.
5—Never quit.

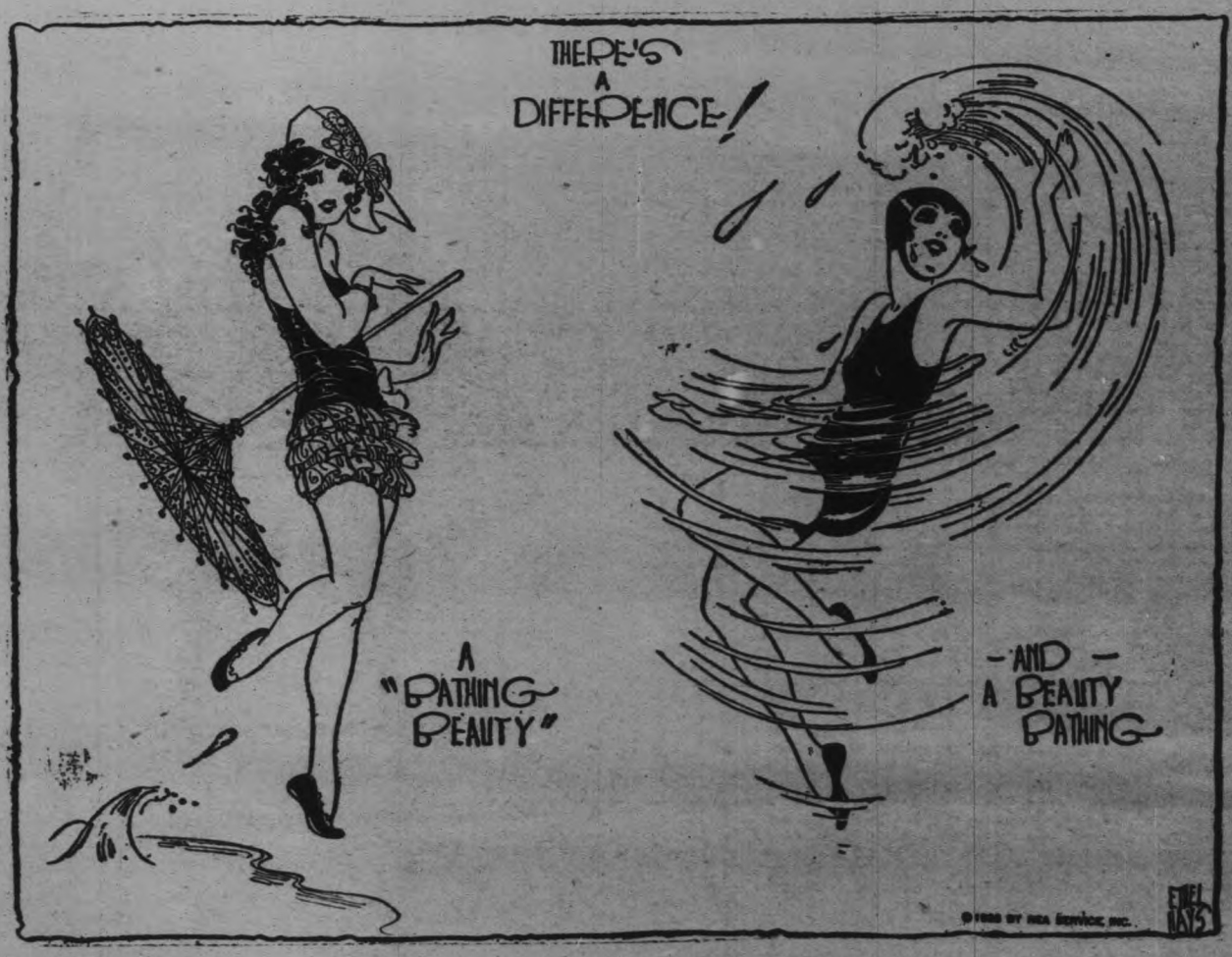

Bootleg Rouge

An Opinion of the Modern Peterborough Flapper by a Sheik who Seemed To Know The Ropes.

TO-DAY on George street you see girls with their faces all powdered and rouged. They have a vanity case in one hand, for these are the traits of the modern young lady and this is the way she attempts to keep her school-girl complexion.

'What was the flapper of forty or fifty years ago like? How did she improve her complexion?' are some questions asked by the modern young lady. Of course, some people claim that there were no flappers then but it is agreed by the majority with whom everybody comes in contact that in the real sense of the term there were flappers then the same as there are now but they were not just called that name.

The bye-gone flapper had her big bustle, her long hoop skirt, her high-topped shoes, her long tresses and large hat, and when she stepped out she thought that she was just as much in prominence as the flapper of to-day. She went to the drug-store then as they do now to buy cosmetics but her mode of approach to the druggist was somewhat different than the way they go in to-day, Peterborough druggists say. Her demand was never as large and was usually just powder but if she wanted rouge or lipstick she would tip-toe up to the drug clerk in a shy and bashful way, feeling very uncomfortable if any other customers were in the store at the time, and in a low voice would ask for some rouge. The drug clerk would go behind the curtain and when he came out again he would have the parcel nicely wrapped up. The whole transaction had to it the same air as buying bootleg whiskey to-day.

Girls then did not powder their faces on the street but any powdering that was done took place in their own dressing-rooms. When the girl of 1876 used rouge it was put on in such small quantities that it was very difficult to detect, and she would not for the whole world let it be known that she used such 'stuff,' as it was called then. But the day of the plain, simple, old-fashioned girl is past, as that kind of girl does not seem to appeal to Peterborough sheiks to-day, so in order to attract the men they wish they have commenced to rouge their cheeks, pluck their eyebrows, paint their lips, roll their stockings, dance the Charleston and join in petting parties. But they forget that to be a flapper a girl must be born a flapper, for they cannot make successful imitation flappers by dolling themselves up in flapper clothes and plastering their faces with cosmetics. The very essence of flapperism is spiritual. It is flightiness. It is something mercurial, intangible, and it is unattained to by a girl with real brains, with a real heart, with a real sense of life. Flapperism is something more than being entertaining at a jazz party.

Listen to Grandfather!

This is the reason why so many girls wonder why they are not popular, for they are trying to reach popularity by a road in which they cannot make the curves, and what is the result: men do not want girls who are trying to act other than they really are, for they lose their charm without becoming flappers: they are always trying to pull their skirts over their bare knees, they are always conscious of their paint, they never get the right wiggle in the Charleston, and they are never able to throw enough abandon into their petting to make it interesting.

Maybe women look better than men, but it takes them longer.

It would not be right to say that all girls are like the ones just described, just as years ago all girls were not like the old-fashioned flapper described. But to-day millions of dollars are spent annually in cosmetics: the girls throw away money buying powder, rouge, lipstick, eyebrow pencils, shampoo powders, lash brow, cutex and 'restful road to beauty,' so as to enable them, as they think, to keep their school-girl complexions.

It has always been a mystery to men to see how these things beautify women, especially when the paint and powder is plastered on in the same manner as you would white-wash a picket fence. They may think themselves attractive but men as a whole do not like it. Take a girl to a show or concert, and as soon as she gets out on the street she puls out her vanity case, powders her nose, and rouges her cheeks as she thinks that one of the necessary things before she is fit to be seen.

Some girls are able to get away with this thing alright, but this is where the majority of them make the mistake because they see some other girl who is popular pulling that line. They try to be vivacious when they are sober, or to be cute when they are big and dignified by nature: the result is that they make themselves ridiculous. They giggle incessantly trying to appear gay, they romp about like performing elephants and lose their dignity and charm that they might have had if they had kept to their own role. So, girlie, be yourself, and if no man admire you as a sweet modest girl it is their loss.

Not long ago a well educated young lady left her home to start out in the world. She had been used to much company and having what she called a wild time: she rejoiced in telling about the petting parties and the men whom she had refused or made a fool of. She boasted of what she was going to do to the men where she had come to live, but alas, the boys did not take up with her as she was trying to be something which she really was not. She received no invitations to dances or parties and she wondered the reason why for she did not realize that she could not act the flapper.

Oo! H ha!

Men like flappers for an evening's fun, but that is all: give them, in the majority of cases, the quiet, sensible, attractive girl and that is all they desire. Why do not girls stand out for their rights and their femininity and put an end to this trying to be that which they are really not, so that in a few years it cannot be said of them that they were once young and fair with cheeks of velvet bloom and now but a spectacle for all to gaze upon?

The Gate And The Garden Fence

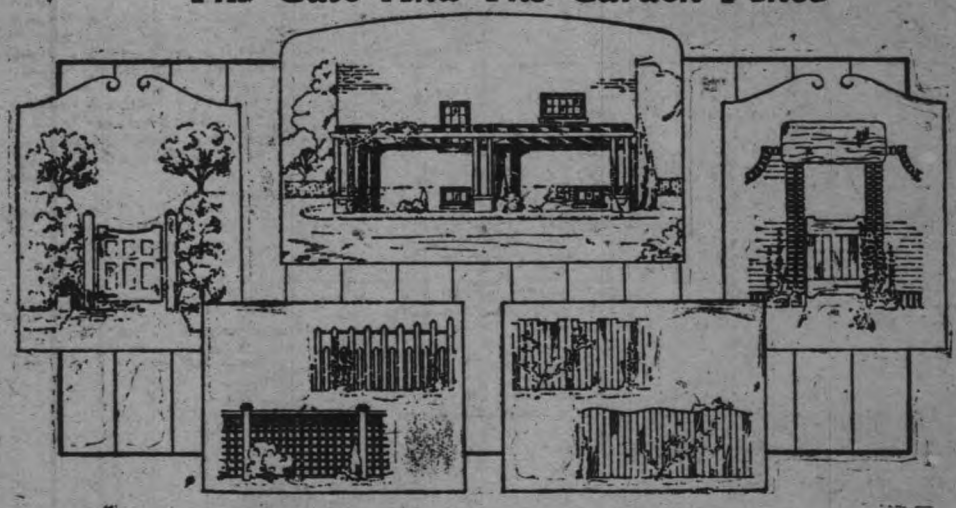

By W. S. Limbery.

It is deplorable how little thought is given to the designing of the garden gate and fencing for the smaller house. Many houses would be much improved had the same careful study been given to the gate and fencing, as the house had received. The house has been considerably cheapened, both in appearance and as an investment because of this fault.

The architect's genius seems to have "petered out," or it may have been one of the many (unfortunately) important matters, in which his advice was not acted upon. The owner tells the builder to copy "Mr. So and So's fence down street, that is good enough."

The illustrations show simple treatments of gates and also of fences. The gate in the brick wall is shown with a hood or roof over it, carried on wood brackets, the hood being shingled.

How will we enclose our grounds? If you desire privacy, the best enclosure is a brick or stone wall, about 5 ft. 6-in. high: or a concrete wall, which can be finished "pebble dash." Either of these would be suitable for the street front, and if the cost will not permit different, the side enclosures can be rough board fencing, the boards being kept an inch and one-half apart, so as to allow air and sunlight to get to the plants where near the fences. The top of the fencing can be finished in some simple manner as illustrated. Stain the boards and posts a neutral green or a tree bark brown.

The open wood lattice or square pickets for fencing is preferable to the close boards.

The hedge, however, is undoubtedly the most befitting and graceful enclosure for the grounds of every home, and will not cost as much as suitable wood fencing.

For hedges there is a variety to choose from—the stately English privot or prim: spirea, with its graceful white or pink falling clusters: barberry, with its wonderful autumn tint foliage and orange red oval berry: or evergreens, such as cedar and arbor vitae, bringing summer colors into winter. A cheap hedge is the common hemlock.

Pay some attention to the gate hardware—you can now purchase well-designed gate hinges straps and latches at moderate prices, at any good hardware shop. As a real worthwhile expenditure, have the garden gate made of hard wood—oak is preferable.

In your fence plans, do not forget to work in a simple grape arbor or pergola—to be built later if not now—and a summer house and swing for the children.

DO NOT SPEND ALL YOUR MONEY ON THE HOUSE, SET ASIDE A SPECIFIC SUM FOR GATES, FENCING, WALKS AND SUMMER OUT-DOOR LIFE.

If there is a plain wall to your house that particularly annoys you, cover it with a pergola lattice, as shown on the illustration. This must be secured with bolts to the wall, and have a permanent foundation, as some climbing plants are heavy. Keep the posts out about a foot from the wall.

The walks should receive more consideration than is generally given to them. Be sure to leave ample space at the turn of the gate, and then two feet nine inches will be wide enough for the walk to the front steps. Make the walk of brick or flag stone. If of brick, lay them on a four-inch bed of sand, using paving brick, laid with cement joints. Flag stone is preferable, square or irregular in shape and laid about one and a half inches apart. Let the grass grow up between the joints. It will not hurt the lawn mower to run over the joints if the walk is first swept.

A word regarding the front entrance steps and platform. Make the steps low and wide, about five inches for the former or "rise," and twelve inches at least for the later or "the tread."

Make the platform at least four feet wide, so as to give ample room for your visitors when coming or going. The steps and platform may be built of either brick or stone flags to match the walks. Copyright, 1926, MacLean Building Reports, Limited.

A Big Plan Book

Handsomely illustrated with plans of moderate priced homes by Canadian Architects. MacLean Builders' Guide will help you to decide on the type of home, exterior finish, materials, interior arrangement and decoration. Send 25c for a copy.

MacLean Builders' Guide
342 Adelaide St., W.
Toronto, Ont.

Dame Maud McCarthy, one of England's most distinguished nursing sisters, who will attend the annual meeting of the Canadian Nurses' Association in Ottawa, August 23-27. Dame Maud is a graduate of London Hospital. She served in the South African war and the last great struggle, where she was matron-in-chief of the British armies in France. Dame Maud has been honored with nine special decorations besides her service medals. She is at present matron-in-chief of the Territorial Army Nursing Service.

One of the most remarkable things about a candidate is the way he can regard a personal desire as a public demand.

Some women look as if their reduction exercises were having as hard a time reducing them as their husbands have pleasing them.

Heads never get large nor soft from overwork.

Money is the root of all evil and some family trees.

Face powder has put more men down and out than gun powder.

Prohibition has made many a man a good judge of bad whisky.

The man who travels in exclusive circles doesn't get very far.

To be completely ignored is really worse than being "talked about."

A NATION OF SNOBS

By Sir PHILIP GIBBS

Popular English Writer and Novelist Asks His Fellow Countrymen To Analyze Themselves To See If There Is Reason For Being Called Snobbish—Blames Impression On Old Traditions—Feels Great Changes Are Coming About—Declares English Schools Are Out of Date.

FOREIGNERS—including Americans—have long been convinced that the English are a nation of snobs. Sometimes they are amused, but more often irritated, by what they consider to be the essential snobbishness of the English mind.

They suspect us—or at least the tradition still persists—of a national arrogance towards all people, customs, and fashions outside our own small island, a contempt for all foreigners hardly disguised by a certain cold civility, and within our own social ranks a caste system based on educated snobbishness which reaches right through the structure of our social life.

The titled aristocrat is supposed to consider himself of quite different clay from the common herd. The University man is supposed to regard himself as the intellectual superior of the self-educated student who had swotted in the back room. A certain accent, certain ideas of "good form," the cut of a coat, the color of a tie, mark the difference between a gentleman and an outsider.

No self-made man, however great his fortune, is ever allowed to mention his humble origin without a shudder passing, it is said, among those who live on inherited wealth or in privileged professions untainted by the stigma of trade.

But these social distinctions are not reserved for the very rich or the highly exalted, according to the prevailing ideas of English snobbishness. The Bank Clerk or the Civil Servant considers himself a cut above the prosperous shopkeeper or the commercial traveller. Any man who wears a black coat and a white collar looks down upon any man who toils in his shirt sleeves and wears a scarf round his neck.

There is no marriage or giving in marriage between the son of a second-class clerk and the daughter of a greengrocer. Mrs. Smith, whose children go to a private kindergarten, will not let her little ones make friends with the children of Mrs. Brown, who go to the free elementary school. In every instinct of our minds, say some of our foreign critics, we are ingrained with snobbishness.

Is This True?

Is there any truth in all this?

And if so, is it a bad thing, anyhow?

I think we must plead guilty to the charge, on the whole, though I believe that during the last few years a social and mental revolution has been going on with the effect of breaking down this caste system in English life and curing us a little if not completely of this curse of snobbishness.

It was due partly to facts of history. Our mediaeval life was founded upon clear-cut distinctions of rank and service. The Earl swore fidelity to the King in return for his land: the Baron held his lands and rights as a military and feudal subordinate of the Earl: the Knight had to raise a body of men for his overlords in the time of war or civil strife: the squire was under the knight, the thane under the squire, the villain under the thane.

When the middle classes grew numerous and powerful, they, too, were divided into well-defined ranks. Merchants and craftsmen belonged to various guilds and wore the liveries of their companies. They had a social status of their own, beyond which they did not aspire to rise. Jack was not as good as his master, in spite of the old revolutionary rhyme of

"When Adam delved and Eve span
Who was then the gentleman?"

Tradition Persisted.

It was this mediaeval tradition of accepted classes and ranks which formed our social habits of mind and persisted long after the system had been broken up or modified. But our arrogance or snobbishness as a nation which cannot be doubted—was due to our insular position in Europe and the Protestant Reformation which cut us off a good deal from intellectual intercourse with the Continent.

The Eighteenth Century English gentleman was certainly the most arrogant human being in the whole world. When he made the "Grand Tour" through Europe he left a trail of hatred behind him because of his haughty manners, his contempt for the language, fashions, religion, and manners of all the foreigners he encountered.

His attitude of mind was reflected in the coarse abuse of foreigners among the lowest class of English life. They cursed the French as "frog-eaters" and firmly believed that Napoleon drank babies' blood for breakfast. They were convinced that one Englishman could whip three Frenchmen with one hand behind his back.

In the early nineteenth century doubts began to creep into the minds of the more intelligent: there was a gradual recognition of the glories of Italian Art, the wit and elegance of French literature, the scholarship and science of Germany: but until quite recent days the ordinary ignorant fellow, of high rank or low, still called the Italians "ice-cream merchants," the French "froggies," and every kind of foreigners by the general term of "dagoes."

Are the English Cured?

Have we quite cured ourselves of that national self-conceit? The war ought to have taught us a wholesome lesson in that respect, and I think it did, among those who understood the immense heroism of the French people and the general standard of courage and sacrifice in all nations.

We are not so insular in our pride, not so snobbish as a people, though even now many of us cling to a secret belief that our character and civilization are superior to those of any other nation on earth Perhaps they are, but a little modesty becomes us!

The war has done other things to broaden our views of life. It has broken down the frontiers of caste within our own ranks. Our snobbishness is not so armor-plated. All classes are drawing a little closer together and fine distinctions of rank and profession are being lost.

I notice it very much in London. You never know whether a shop girl behind the counter is no ta "lady of quality," or at least the daughter of a good English family. Young men from public schools and Universities are going into big stores and learning their jobs in the carpet department or the haberdashery. The daughters of the aristocracy and the old country gentry whose families have been pretty hard hit by taxation and death duties are going in for dressmaking, setting up milliners' shops, teaching dancing, learning shorthand, and typewriting, serving in little teashops and restaurants.

Army Officers Heart-broken.

Ex-officers, heart-broken after the war by vain attempts to find good jobs, have turned their hand to any kind of work in town or country, without caring a jot about caste or class. I find them running antique furniture shops, doing repairs for passing motorists in wayside workshops, pig-breeding in remote little farms, setting up a garage in some London mews.

A blind officer, I know is mine host of an old-fashioned inn on the Bath Road, and many other ex-officers, including a Commander "axed" out of the Navy, are managing public houses in rural England. Sons of old families who, half a century ago, would have fainted at the thought of going into "Trade" are glad to get jobs as commercial travellers on a small commission basis, or to find a stool in a merchant's office.

All that kind of thing is breaking up snobdom. The younger generation does not care tuppence what sort of work one of their set is doing, provided he keeps his sense of humor and talks their kind of language.

When Labor Took Office.

The last strongholds of the caste idea fell with a crash when the Labor party took office, and when railway clerks, ex-miners, elementary school masters, and men of the humblest origin, became Cabinet Ministers, high officers of State, and Court officials.

Then was the social revolution accomplished by which the last reserves and sanctuaries of the old tradition were invaded and captured by the masses, without bloodshed, and with the free consent, for the most part, of the privileged classes who showed, as all must admit, a good sporting spirit, from the King downwards.

The idea of caste, that is to say, of a privileged class set apart by birth, fashion, and social conditions from the rest of mankind, has shifted a good deal from one end of society to the other. The aristocracy know that the game is up. They are no longer exclusive, haughty or snobbish, except in clinging to a few remnants of their old pride of birth and elegance of manner.

It is the Labor crowd, especially the political extremists, who believe in the caste system. They cannot abide fellows who wear black coats and white collars. They have a haughty contempt for men who speak in a different accent from themselves—the unfortunate accent of gentility.

They want to bar out from all power and place the intellectuals and the hated bourgeoisie, reserving all good jobs for men and women of their own social kind. Their Trade Unions are close corporations. No gentlemen need apply. They are terribly snobbish.

Schools Out of Date.

Our public school system seems to me a little out of date. I mean those great public schools, like Eton, Harrow, Rugby and Winchester. In the old days they were certainly breeding-grounds of snobbishness, though not so bad in that respect as the private academies for young gentlemen which flourished through the land.

To be fair, they were also great training schools of character and fine manners among boys who, by birth and fortune and social privileges, were destined to be the leaders of the nation in every department of life.

But the old Scottish system of education was better I think on the whole. The laird's son sat on the same bench as the butcher's boy, and they punched each other's heads and came to know each other with mutual respect. Afterward they could if they liked go to the University together, and the only social distinction was that the Laird's son had a little more money to waste, while the peasant's son took his bag of oatmeal with his best suit and studied harder on his poor diet.

Scots Are Not Snobs.

The Scots were never such snobs as the English, though it is an Englishman who writes that, and for this reason, partly, they took all the best jobs from us, and take them still.

There will always be a certain amount of snobbishness as long as human nature remains unchanged. It is not wholly a vice, but sometimes a loyalty, and often a method of self-defence. People who speak the same language, as the Americans say, that is, who believe in the same ideas, the same code of honor, the same social traditions, will always have secret passwords by which they know each other. They will always keep themselves from the rest of the crowd and cherish a sense of superiority. But where snobbishness is a curse is where it despises merit because of the accident of birth or fortune, and builds up barriers of privileges behind which ignorance and inefficiency resent the intrusion of hard workers and hard thinkers. That, in the past, was the vice of English society. Today, it is the vice of certain extremists in the political world who would like to see Labor protected both from hard work and honest thought. Otherwise we are getting rid of it as a national characteristic.

(Copyright, 1926, by The McClure Newspaper Syndicate.)

A lame duck usually gets that way from dodging responsibility.

Wise is the man who knows the difference between enough and too much.

Some children are born to parents that want them and some children just accumulate.

TWENTY PAST EIGHT

Abraham Lincoln, sixteenth president of the United States, was assassinated it is recorded at about 18 minutes past eight o'clock on the evening of April 14, 1865. Ever since that time jewellers' advertising watches, which they hang out as signs in front of their stores, have been painted to show that time. This, at least, is the tradition.

Whether Lincoln's death is the reason for the painting of the watches in this matter, or not, it is certain that all but one of those in front of Peterborough stores is set that way. Why the local jewellers should commemorate the death of a president of the United States is not clear, nor is it clear why Lincoln should be thus honored instead of James Garfield or William McKinley, who were also assassinated.

All the local jewellers give a more plausible reason for the setting of the hands in this manner. They say that it is because they are balanced, both being about the same distance from the bottom, thereby adding to the appearance of the sign. G. D. McLelland adds to this reason, telling why this position of balance is chosen instead of 7.23 or 9.13, when the hands would also be balanced. The reason for the sign, he says, is to advertise the business. If the hands were set up at 9.13 they would leave little space for the name, while if they were set at 7.23 they would cover the second hand.

Thus, while a great historical crime may be commemorated, the principal reason is that the position is the best for the purpose of the signs.

The only state that permits women to work 24 hours a day is the state of matrimony.

People who are really acquainted with themselves aren't found in the self-satisfied class.

About all some girls seem to learn at finishing schools is that they are better than their old friends back home.

Once Upon a Time

(By Tom Sims.)

A 1926 model young lady was shown the above picture. "Oh!" she chirped, "See the dumb belle playing with the dumbbells!"

And, according to present styles and standards, she was right.

But the picture was made about 75 years ago. That was away back in the "fifties," when legs were limbs.

In those days, a thorny social path lay before the fellow who sat upon the old hair sofa in the parlor, and inadvertently blurted out, "I fell off my hoss today and skint my leg."

The girls would be flustered. Mamas would stiffen in their chairs. And fathers would cast reproving glances, while the other young fellows nudged one another and snickered.

Perhaps, as the jolly crowd gathered thrill after thrill from the photograph album on a bright Sunday afternoon, a mother would call her daughter to one side.

"Daughter," she would whisper, "your ankles are showing. Pull your pantaloons down."

Believe it or not, the daughter would blush and leave the room.

Imagine the modern girl in the upper right-hand corner paying good money for silk stockings and hiding them with pantaloons.

But these are the days when limbs are legs.

TORONTO WINS THIRD GAME FROM STARS

ROBINS DROP SECOND STRAIGHT WITH VANCE UNABLE TO CHECK

Wildness Forces McQuillan To Leave Game in Ninth Inning.

RING RELIEVES.

NEW YORK, July 3.—(Canadian Press).—Dazzy Vance was unable to check the Giants yesterday and the Robins dropped their second straight to the New Yorkers, 5 to 2. McQuillan held Brooklyn to seven hits, but was forced by wildness to leave the game in the Ninth, Ring succeeding him as relief pitcher.

At Pittsburgh the home team made it two straight from St. Louis by taking a pitching duel between Kremer and Alexander, 3 to 2. Alexander allowed but two runs, the third and winning tally having been made off Johnston when Waner opened the eighth with a trible and scored on a sacrifice fly. St. Louis scored its runs in the ninth, a walk and an out, followed by O'Farrell's single, netted two tallies.

The Braves hit Clarence Mitchell of the Phillies for 11 safeties yesterday, and won the second game of the series, 4 to 2. The visitors filled the bases in the ninth inning with one out, but Benton struck out Friberg and Mitchell flied to Mann. Hubert had a perfect day at bat.

Sheriff Blake, who pitched a one-hit game, was wild yesterday and Cincinnati drove him off the mound in the fourth inning, defeating Chicago 6 to 1. Rixey pitched in fine form and although hit freely, bore down in the pinches. He was given sensational support, especially by his infield.

BATTING ATTACK BRINGS VICTORY

Washington Beat Yankees By Odd Run—Scored Five in Seventh.

ATHLETICS' RECOVERY.

NEW YORK, July 3.—(Canadian Press).—A batting attack in the seventh inning that knocked Thomas from the mound gave Washington five runs and a 6 to 5 victory over New York in the series opener at the capital yesterday. Gehrig hit a home run in the ninth. Babe Ruth, out of the line-up because of leg hurts, batted for Paschal in the nine inning, but flied out.

Bishop's Single.

Max Bishop's single in the 13th inning scored Cochrane with the run that gave the Philadelphia Athletics a 4-3 victory over the Boston Red Sox in the second game of their series at Philadelphia yesterday.

The Athletics previously had come from behind three times, twice during the extra innings, and tied the Boston score.

Howard Ehmke and Harold Wiltse hooked up a sensational mound duel, but both gave way to pinch hitters.

"Baby Doll" Jacobson had two doubles and two singles, half the Red Sox total hits.

Rice's Home Run.

Rice's home run in the ninth broke up a pitchers' duel at St. Louis and the Browns defeated the Chicago White Sox, 3 to 2. Both Ballou and Blankenship pitched well. Manager Collins of the White Sox, with a double and a single, and Manager Sisler of the Browns, with a triple and a single, had a large part in the scoring.

9-3 for Detroit.

Two triples, three doubles and a pair of singles were grouped in the seventh inning for seven runs, writing a nine to three victory for Detroit over Cleveland. Sherrod Smith was the victim. Eleven men batted in the one inning. Cobb, who had entered the game as a pinch runner, had a chance to bat as well, his single driving in the last Detroit run.

AN IDEAL BOAT

IN GREATER DEMAND THAN EVER
New Improvements Including New Type ENGINE and DEVICE
Canoes and Skiffs
Call or see or write for Descriptive Literature.
"The Greatest Little Motor Boat Afloat"
DISAPPEARING PROPELLER BOATS
DISAPPEARING PROPELLER BOAT CO. LIMITED

For prices and other information phone or write—
HODGSON BROS.
Dalhousie & Bethune Sts.
Peterborough
Phones - 703-2206w

DEFEAT AVENGED.

Married Men Victors in Return Match With Deloro Juniors.

MARMORA, July 3.—The return game of baseball between the Married Men and Deloro Juniors was played last Wednesday evening, the Benedicts avenging their defeat of two weeks ago by scoring 13 runs against 12. The boys played sturdily throughout and until the last innings looked as though victory was again theirs.

Batteries were:
Married Men—Phillips and Hart.
Juniors—Skinner and Callery.

Score by innings:

Married Men	2130223—13
Juniors	3023211—12

SOFTBALL STANDING

Group "A"	Won	Lost	P.C.
C.G.E.	5	2	.714
Quakers	5	2	.714
Belmonts	4	2	.666
Fontaines	3	4	.555
K. of C.	0	7	.000
Group "B"	**Won**	**Lost**	**P.C.**
Firemen	7	2	.777
Triple Link	5	3	.625
Baracas	4	4	.500
Post Office	4	4	.500
De Laval	4	5	.444
Brintons	1	7	.125

CANADA RETAINS AMATEUR PRIZE

U. S. Contender For Dominion Golf Title Beaten in Semi-Final.

HARD CONTEST.

TORONTO GOLF CLUB, July 3.—(Canadian Press).—Paul H. Hyde of Buffalo was unable to carry the American flag any further in the Canadian amateur golf championship than has any of his predecessors in the history of the event, past the semi-final round, but he forced Happy Fraser of Kanawaki to the forty-second hole yesterday before the 1922 champion advanced to the final round, where he will meet Ross Somerville of London, who has reached the final round in each of the last three championships. Fraser squared the match at the thirty-fifth and they battled along until the sixth extra hole. Here Hyde put his second in a trap, while Fraser was just on the edge of the green. Hyde failed to get out in two, and then conceded the hole and match.

It was a great struggle and established a record for the semi-final round, if not in any round in the championship, and it was a hard battle for Hyde to lose. Fraser just missed putts on the first and fourth and appeared to have the match won at the fifth when he was dead in three, but Hyde sank a twenty-footer to half the hole.

HOLIDAY MATCH.

Burnbrae Falls To Trent River By 8-5 Score.

BURNBRAE, July 3.—The Burnbrae baseball team journeyed to Trent River on the holiday and finished on the short end of an 8 to 5 score. In the absence of F. Little, Cowel of the Line team played and put up a good game. Eagleson was in good form, striking out eight batters, while he walked one and hit another. Errors at crucial moments defeated him however. Three errors in the third inning with only one scratch hit resulted in three winning runs. The Trents lost heavy in the second inning when four hits and a fielder's choice gave them three counters.

Burnbrae batted well with thirteen safe singles, Rannie leading with a 1.000 average, having three singles in three trips to the plate. Hume had bad luck with his stealing being out on three occasions when attempting the robbery stunt. Hooper for Trent River did not pitch as good ball as usual but was given almost airtight support except in the fith. He fanned five and walked one. This game does not count in the League standing as both teams played men not eligible. Burnbrae played Cowell and Bakley of the Line team while Trent River played Hooper and Quinn of Havelock, who had formerly been protested, and four players at present working at Trent River whose names had not been entered before the game namely, Telford, Harrison, Ceser and Todd.

Trent River—Hooper p; Quinn c; Harrison, 1b; McCann, 2b; Telford, 3b; Pollock, ss; Ceser, lf; Todd, cf; Armour, rf.

Burnbrae—Eagleson, p; Hume, c; Shillinglaw, 1b; Lew Little, 2b; Johnson, 3b; Craighead, ss; Cowell, cf, lf; Hay, cf; Blakely, cf; Rannie, rf.

By innings:

Trent River	133010x—8	9	4
Burnbrae	1001300—5	13	4

Rylstone Withdraws.

As the Rylstone team has decided to withdraw from the League the games which they have not played go as wins for the other clubs.

The standing to date is:

	Won	Lost
Burnbrae	4	0
Trent River	2	1
English Line	2	1

Fixtures.

English Line vs Trent River, two games.

English Line vs Burnbrae, one game.

Burnbrae vs Trent River, one game.

Inside Sporting Dope

By A Wise Cracker

Mister Sporting Editor:

Any bird which thinks Mister Al. Heckman is anyways near through as a pitcher must imagine Mister Mack King is still Premier and Mister Bob Forke still bossing the Farmers' political party. Mister Heckman went in there Thurs. a.m. against them chesty Kingston Ponies and he tied them up so bad that not 1 of Joe Daley's men got round as far as 2nd, except Mister Tommy Halbert, who slid in there after he had been tagged out on the way. Just 2 hits was all them Ponies could collect, and a matter of a inch or 2 on them plays woulda give Mister Heckman a no-hit game.

The Petes has come in for a lot of knocking this season, but I for 1 has always claimed they could get in there and play good ball, and they showed it plenty on the holiday. They went through the battle without a skip behind Mister Heckman's super-fine tossing, and on the day's play they looked like them, and not the Ponies, oughta to be leading the parade. The race is only ⅓ over, and the remainder of the schedule should be as full of interest as the political situation. The only fly in the ointment Thurs. was Mister Joe Daley, who was unable to come to Peterboro. It would have done any 1's heart good to watch Mister Daley's face as his Ponies ducked away from Mister Heckman's curve or swung blindly at his fast 1. To shut the penitentiary towners out without a Pony getting ⅓ way round the bases is no mean feat, and the customers went away chuckling for about the 1st time this season.

Them that has been saying the Central race was as good as over may have spoke too soon. Right now the Ponies is 3 games in front, but the teams is only at the ⅓-way post, and the race down the stretch may be full of fireworks, especially if Mister Daley keeps over-working his pitchers in exhibition games. Mister Cairns is his only real heaver, and the way the Kingston management is staging extra battles, playing Syracuse on Fri. and Sat. of this week after visiting here Thurs. may burn out the southpaw just when the Ponies need him the most. With three twirlers the Petes is in better shape than Mister Daley, and the way Mister Heckman went here Thurs. musta given the Ponies something to think of about in connection with the play-off serious. No, dear friend, the Central ain't over yet.

By the way, Mac, a lot of fans is worrying about the baseball situation generally what don't seem to know they is plenty of good ball being played in the various serious. Let them take a tip from me to go out and see some of them kids' teams perform, or slip down to the Exhibition Grounds on Tues. night and watch the Raybestos and Crescents tangle. Them 2 teams is playing a serious that is chuck full of excitement. It's a horse apiece so far, and they tie into each other again next Tues. night, so the fans should jump into 1 of Mister McCann's Campbell soup cans and travel down to the Ex. and look the lads over. If they don't like the performance they can just put a plugged nickel in the hat when it comes round, but here's betting they like it. They's a lotta good youngsters in these 2 line-ups, and they're fighting for every point.

Well, Mister Sporting Editor, they ain't much more on my chest today except to remind the customers that next Sat. Mister Walt. Gerow and his Belleville railroaders are with us again. The way the home talent travelled on Dominion Day they earned better support than they've been getting, and the fans oughta to remember that same thing next week.

Sportfully yours,
A. WISE CRACKER.

HEARTY WELCOME FOR BOBBY JONES

Modest Golf Champion Embarrased By Tremendous Ovation.

NEW YORK, July 3.—Amid the same clamor that within a month has greeted the Prince of Sweden and eight princes of the Catholic Church, Bobby Jones, prince of golf, came back home yesterday and proceeded up lower Broadway from the Battery to the City Hall, while thousands cheered. Friends from Atlanta, the home town of Robert T. Jones, joined with the New Yorkers in honoring the youth who a week ago won the British open golf championship, the first American amateur to take that trophy.

From the moment that the Cunarder Aquitania reached Quarantine, to the accompaniment of shrill sirens on harbor vessels, it was obvious that Bobby, whether he wished it or not, was going to receive the tribute of a hero.

Sailors stained by the sea who would be hard put to describe the difference between a niblick and a putter, leaned far out over their barges and tankers and waved a greeting to the smiling, greatly embarrassed young man, who seemed to think there was too much fuss.

Catcher in an effort to throw out runner attempted to steal second hits he umpire working back of the pitcher wtith the ball. Is the ball dead or in play?

* * *

In this play the umpire is a part of the scenery, being regarded as an active part of the game on all thrown balls, whether he is standing in fair or foul territory.

Therefore in the play cited, when the thrown ball struck the umpire, it continued in play and runners advanced at their peril.

The runner had a perfect right to advance as many bases as possible on the throw, and the team in the field should have made every effort to prevent his progress by making an immediate play on him.

It is up to the umpire to avoid being hit by a thrown ball, but when it happens, the ball is always in play.

HORSE SHOW IS CANCELLED

Cobourg Annual Event Will Be Dispensed With This Year.

FOUNDED IN 1905.

COBOURG, Ont., July 3. — Although it was expected that the Cobourg Horse Show would have been held for four days in August instead of the usual five as formerly, it has now been decided to dispense with the event for this year. This show has been looked forward to by thousands every year since its inception in 1905.

TORONTO LEAFS SCORED 6 RUNS IN SIXTH INNING

Drove Miller From the Box and Took Lead on Stars.

NEWARK OUTHIT.

First Fight at Rochester—Buffalo Man Gets Eye Cut.

TORONTO, July 3 (Canadian Press). — Toronto made it three straight over Syracuse by winning yesterday's game 9 to 4. The Stars were in front, 3 to 1, going into the sixth, but this inning proved a big one for the Leafs. They drove Miller from the box and scored six runs before the side was retired. The trouble started when Miller hit Mullen and then walked Lawry. Layne followed with a double and the rally was on in earnest. Hoe Maley pitched invincible ball after the third.

Bears Win Two Straight

NEW YORK, July 3 (Canadian Press).—Reading outhit Newark, 8 to 5, yesterday, but the Bears won their second straight game, 5 to 4. Beard was wild in the opening innings with six passes and four hits being converted into five runs by the Bears. Twombley weakened in the eighth but Smallwood came to his rescue.

Rochester made it two straight yesterday by defeating Buffalo, 7 to 2. In the third inning Catcher Devine of Rochester and Pitcher Lucey of Buffalo engaged in a fist fight, the Bison City player receiving a cut eye. A near riot followed, but police and cooler-headed players separated the players.

MACHINE GUNNERS TIE WITH EXAMINER

Come From Behind in Ninth To Make Sorec 14 All.

The Examiner softball team journeyed out to the Rifle Range last night and played the C.M.G.C. team. The game ended in a tie score, 14-14.

It was a well contested affair and The Examiner led till the last inning. They went out in the ninth with a 7-run lead, but the Machine Gunners stepped on the heavy artillery and before they let up they had sent seven runs across and tied the game. Major Dodds, who had already distinguished himself in the field with four nice catches, led the attack in the ninth. He crashed out a long three-base hit with the sacks loaded.

Piercy was on the mound for the Machine Gunners. He pitched nice ball, but was accorded rather poor support from his infield. On several occasions when in a bad hole he would retire the side by strikeouts, or force them to pop up weak flies. The Machine Gun boys were good on fly balls but fell down badly on grounders, probably due to the condition of the diamond.

Dormer started on the rubber for the newspaper boys but was relieved by Dunkley. Both pitchers were given support, most of the Gunners runs being scored on solid hits.

Feature catches were made by Major Dodds and Sergeant Nixon for the Gunners and Roy Taylor and Max Swanston for the Examiner.

Jimmy Winterbottom was umpire-in-chief and gave good satisfaction to both teams, his decisions not being questioned. He was assisted by Bob Matchett at first and Capt. Perks at third, who both gave good service.

ST. ANDREW'S GAINS IN LEAGUE STANDING

Defeats Outlaws 13-3 Last Night—Now in Fifth Place.

CAMPBELLFORD, July 3.— St. Andrew's and the Outlaws changed places in the Association standing when the Saints defeated the Jesse-James Gang 13 to 3, at the Agricultural Grounds last night.

"Don" Grills pitched nice ball for the Saints and was given good support.

Coulter pitched good ball for the Outlaws, but his team mates let him down hard with ten errors, five of them by Blue. Coulter, Daniel and Relf had two hits each for the Outlaws, and Reynolds and Bland got two apiece for the Saints, Line-up:

St. Andrew's.—Reynolds, c; Shillinglaw, 1b; Grills, p; Bland, 2b; Peeling, 3b; Fox, cf; Bailey, lf; Chaplin, rf; Little, ss.

Outlaws.—Fry, c; Blue, 1b; Coulter, p; Rev. Daniel, 2b; Brown, ss; Relf, 3b; Anderson, cf; Bayes, rf; Wood, lf.

Umpires.—Ibey, plate; Massey, bases.

Score by innings:

St. Andrew's	233020201—	10	9 3
Outlaws	100100001—	3	9 10

Campbellford Softball Association games, July 5th to 9th, and umpires for each:

Monday, July 5.—Outlaws vs. Mill. Plate, Harry Tinney; bases, A. Parsons.

Tuesday, July 6.—St. Andrew's vs. Hydro. Plate, Chas. Montgomery; bases, Vince. Farrell.

Thursday, July 8.—Millionaires vs. Clerks. Plate, F. DeCarroll; bases, W. Blakely.

Friday, July 9.—Christ Church vs. St. Mary's. Plate, Jack Cowell. Bases, C. Massie.

Standing of the teams Campbellford Softball Association, week ending July 3rd:

Team.	Won.	Lost.
Clerks	8	0
Mill	6	1
Hydro	5	3
Millionaires	5	3
St. Andrew's	3	5
Outlaws	2	5
Christ Church	0	5
St. Mary's	0	7

WINNER AND LOSER.

In the finals for the men's open singles title at the Ontario lawn tennis championships, played on the Rusholme courts, Toronto, Art Ham defeated LeRoy Rennie, last year's Ontario champion, 4—6, 6—3, 6—2, 6—3. The game demonstrated that Ham is one of the coming players in Canada. In the double Ham and his partner, Gilbert, Nunns, surprised the gallery by defeating the powerful Montreal team, Willard, Crocker and E. H. Laframboise, 6—4, 4—6, 6—2, 6—3. Art Ham is shown on the left, Rennie on the right.

OUTFIELD WORK FEATURES GAME

Wesley Beats Lakefield 15-8 in League Softball Match.

LEAD ALL WAY.

LAKEFIELD, July 3.—In a game featured by remarkable work on the part of the visiting outfielders, Wesley defeated Lakefield here last night, 15 to 8. The game was a scheduled North Peterborough Softballyl Lgague fixture. The teams:

Wesley—G. Nichols c; W. Blewett p; E. Graham 1b; G. Graham 2b; L. Blewett 3b; W. Trude ss; E. Blewett cf; R. Armstrong rf; A. Wilson lf.

Lakefield—Madill p; R. Payne c; Tanner 1b; Ridpath 2b; Northey 3b; Fitzgerald ss; Porter cf; Burrows rf; Smith lf.

Umpires—W. C. Morrison at plate and John Northey on bases.

Wesley	3305230—15
Lakefield	3200030— 8

Many people are forced to sacrifice articles for sale for various reasons. Look for these bargains among the want ads.

WOMEN'S CHAMPION.

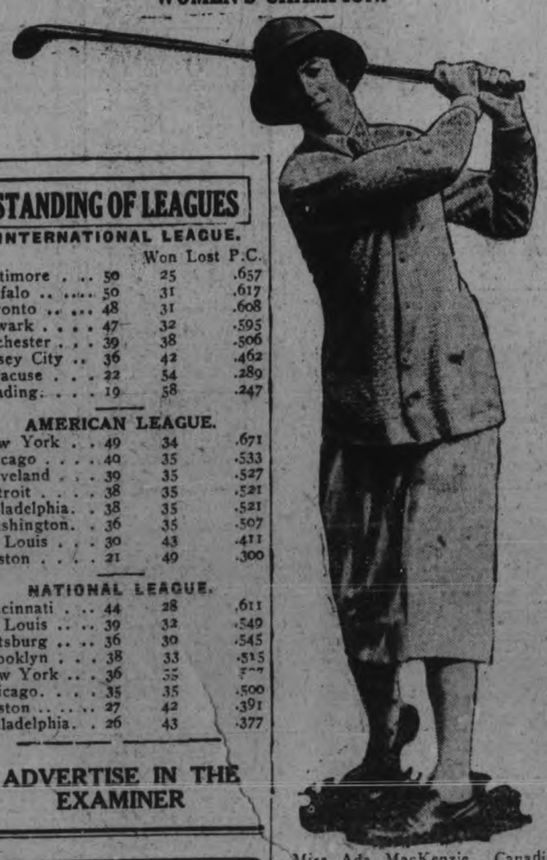

Miss Ada MacKenzie, Canadian women's golf champion, who added another cup to her already large collection by winning the Toronto ladies' title. She is now playing in Buffalo, N.Y., and on her form this year will probably be the favorite for the 1926 Canadian title. Leading United States stars are entered at Buffalo.

STANDING OF LEAGUES

INTERNATIONAL LEAGUE.	Won	Lost	P.C.
Baltimore	50	25	.657
Buffalo	50	31	.617
Toronto	48	31	.608
Newark	47	32	.595
Rochester	39	38	.506
Jersey City	36	42	.462
Syracuse	22	54	.289
Reading	19	58	.247
AMERICAN LEAGUE.			
New York	49	34	.671
Chicago	40	35	.533
Cleveland	39	35	.527
Detroit	38	35	.521
Philadelphia	38	35	.521
Washington	36	35	.507
St. Louis	30	43	.411
Boston	21	49	.300
NATIONAL LEAGUE.			
Cincinnati	44	28	.611
St. Louis	39	32	.549
Pittsburg	36	30	.545
Brooklyn	38	33	.535
New York	36	35	.507
Chicago	35	35	.500
Boston	27	42	.391
Philadelphia	26	43	.377

ADVERTISE IN THE EXAMINER

Fishing Bathing
Phone Keene 32-32
DAN COWIE'S TOURIST'S CAMPS
Rice Lake, Hiawatha, Ontario
Furnished Cottages, Boats, Canoes, Guides, Camps
Accommodation for a few Boarders
24-2,3,10,17-3640

K ♣ K
SMOKE
OGDEN'S
CUT PLUG
15¢ PER PACKET
— and in ½ lb. tins
Save the "Poker Hand" insert cards

CAPITOL THEATRE

Reginald DENNY IN "SKINNER'S DRESS SUIT" WITH LAURA LA PLANTE

LAST TIMES TONIGHT 7-9

CLOSING NOTICE

THE CAPITOL CLOSES TONIGHT FOR RENOVATION AND DECORATION. RE-OPENS MONDAY, AUGUST 2ND.

BILLY EVANS Says

Left fielder, with both feet in fair territory, reaches over the foul line to catch fly ball, which he fails to hold. Is the ball fair or foul?

* * *

In judging whether a fly ball is fair or foul the umpire is guided by the ball rather than the position of the fielder.

In other words, when a fielder reaches over the foul line to catch a ball that is in foul territory, the fact that both feet are in fair territory at the time cannot be given any consideration.

The position of the ball, not the fielder, determines whether it is fair or foul. In the above play it was a foul ball, since the ball on which the fielder tried to make a play was in foul territory when it came into contact with his hands, later being dropped.

Moviegraphs

By NEA Service.

NEW YORK.—Note on movie relatives: Thomas Meighan's young nephew, Jim Meighan, searches for proper material for his celebrated uncle and reads many hundred scripts about the Paramount studio in the process.

Adolphe Menjou's unsophisticated-looking brother, Hank Menjou, acts as business manager for the "prince of film philanderers," cocks a straw hat on the side of his head and would make as good a film actor as—well, as Adolphe would make a business manager, for instance.

* * *

Speaking of film families—some months ago a mother and daughter appeared at the Paramount Long Island studio. The mother wanted to get the daughter a position as an extra. She came along to chaperone, a very common phenomenon around film camps where one trips over waiting mothers almost everywhere.

A casting director, needing some middle-aged folk for a scene, looked over the crowd and picked out—the mother.

"But," exclaimed the surprised mother, "I didn't come to act. I'm here to get my daughter a job."

Since then the mother gets work almost constantly. And the daughter is gradually breaking in.

Your correspondent saw Mrs. Julia Stegman and daughter working side by side in "The Sorrows of Satan."

* * *

A. E. F. vets., many with proud war records, are wearing the uniform of the Boche in the filming of "The Great Deception," a Robert Kane production.

Some little argument was necessary in winning over a couple of officers.

Fort Totten, N.Y., and Mineola flying field are at present the scenes of violent battles. Brig. Gen. Parker consented to the use of army units, including anti-aircraft and coast defense troops.

In picturing a night air raid, six spotlights of 600 million candlepower each were used to catch the night flight of a fleet of planes. These lights are some 300 times as powerful as the sunlight arcs used in film making.

* * *

OBSERVED ABOUT MANHATTAN: Leatrice Joy, on vacation bent, visiting Coney Island, the Woolworth building and Fifth avenue shops. . . . Ricardo Cortez, Alice Joyce and Adolphe Menjou dropping something or other in the cornerstone of the new Paramount skyscraper. . . . No, it wasn't a bottle of wine. . . . This giant of filmdom, by the way, is located on the spot where George Washington and Israel Putnam met quietly to plan the battle of Harlem-Madge Bellamy—headed for Europe with a gold key to the "Bohemian district"—the Montmarte—given her by a representative of the French consulate. . . . Marion Nixon, Universal star of "Spangles," who never before was farther east than Superior, Wis., stepping about the white lights belt in company with her husband, Joe Benjamin, the box fighter.

CANADIAN PACIFIC

SAILINGS

From Montreal
To Liverpool

July 9 Aug. 6 ..... Montclare
July 23 Aug. 20 ..... Montrose
July 30 Aug. 27 ..... Montcalm

To Belfast-Glasgow

July 15 Aug. 12 ..... Metagama

To Cherbourg-Southampton-Antwerp

July 26 Aug. 25 ..... Minnedosa

From Quebec
To Liverpool

July 16 ..... Montroyal

To Belfast-Glasgow

July 29 Aug. 26 ..... Montnairn

To Cherbourg-Southampton-Hamburg

July 21 Aug. 18 ..... Empress of Scotland
Aug. 4 Sept. 1 Empress of France

To Cherbourg-Southampton-Antwerp

July 14 August 11 ..... Melita

Ask About Our Tourist Third Cabin and European Tours

Apply Local Agent
J. E. PARKER
Gen. Agent, Ocean Traffic
C.P.R. Bldg., Toronto

HELPFUL HINTS BY GOLFING STARS

By Special Arrangement With Colliers' Magazine.

WALTER HAGEN — DON'T TAKE GAME TOO SERIOUSLY.

Golf was invented for the fun and amusement it afforded its devotees. This idea of winning a tournament or deciding who was the most proficient player is of recent origin. We know from the history of the game that it is some 400 years old, but the first British open was played in 1860. Undoubtedly, during the many years previous to this, if a golfer played fairly well, he was satisfied with himself because he was getting his outdoor exercise and a lot of amusement. Beating an opponent was good fun and the game was considered worth while.

The happy player is the one who can go out for a round of golf and get real amusement out of the sport. The player who leaves the first tee full of determination to beat his opponent and then winds up by breaking a few clubs, is not going to come in happy unless he has accomplished everything he has set out to do.

I pity the golfer who worries about his golf to this extent. Every golfer makes poor shots but very few are prepared for the emergency. One must first learn self-control before learning to hit a golf ball.

(Copyright, 1926.)

EXPERTS GIVE FINANCE PLANS

New Taxes and Settlement of All Debts Are Necessary For France.

REPORT SUBMITTED.

PARIS, July 3 (Canadian Press)—The experts' committee which was charged by the Government with the examination of the financial situation finds in its report that three things are necessary for a lasting solution. The first is "super-equilibrium" of the budget; second, stabilization of exchange; and the third, establishment of a sinking fund for interior and exterior debts. To make the budget safe against changes in the situation, it suggests some new indirect tax. For the stabilization of the franc it insists that all foreign debts must be settled.

For the sinking fund it suggests an organization separate from the treasury to take charge of national defence bonds and gradually retire them.

GARDENING.

A dandy spade from the store once came, and dad, of course, was the one to blame. He bought the thing so's to make his yard look mighty nice, by workin' hard.

A rake and hoe were the next things bought. Ah, pop was sure in the spirit caught. Hard work, thought he, is the thing that brings the beauteous flowers, and a lot of things.

A man worked hard every afternoon and seeds all over the place were strewn. The richest dirt for miles around was hauled and dumped on his clay-packed ground.

A smile spread over a toiler's face. Ah, hope had set him a merry pace. But, shucks, he stuck with the tiresome gait, and now all he had to do was wait.

The rain came down and the sun came out, and after a week there came a sprout. And was pop pleased? Oh, yes, indeed—until he found it was just a weed.

He watched and prayed for 10 days more and then things started togrow galore. And just when his work was about to pay—the rent came due, and they moved away.

QUAKERS WIN FROM K. OF C.

Score of Close Game is 8-4—Winners Lead Group.

SNAPPY PLAY.

Last night at Central Park the Quakers defeated the Knights of Columbus 8 to 4 in a very close game of softball. This win allows the Quakers to hold the top rung of A group ladder along with the C.G.E. There was some very snappy fielding and playing pulled off. M. Sheehy caught a fly of Butcher's in the third which was the finest catch of the evening. One double play was featured alone by George Rutherford in the fourth when Morphet ran Vincent off the base. Ash got a three-base hit and a home run. The line-up:

Quakers—Butcher, Kirn, Ash, Morphet, Vincent, Jones, Meyette, Wilson and Carruthers.

K. of C.—Mulloy, McCarney, V. Rutherford, G. Rutherford, LeBarr, Wolfe, R. Sheehy, M. Sheehy, and McKinnon.

The score:

Quakers	000030320—8	14	3
K. of C.	200110000—4	11	6

Umpires—Kay and Lewis.

KEENE WOBBLES GIVE COGS WIN

Billingsley Uses Slow Ball and Visitors Get But Three Hits.

WON IN FIRST.

Long John Billingsley slow-balled Keene into a 6 to 1 defeat at Exhibition Park last evening, and Cogs are now in a better position for the final scramble for the Wright Trophy. Keene have a game here next Friday with Curve Lake and a win will give them the second half, while a loss means a play-off with Cogs. One postponed game in the first half to be played in Curve Lake also means much to Cogs, as a win means a playoff and a loss will give the first half to Keene.

Billingsley lobbed the Spalding a lot last evening and his support did everything right, when Keene hit flies or weak grounders, Crary doing some fine work around second base. The usually reliable Gene McCarthy at first base, and Catcher Robertson had costly errors, all of which helped the Cogs around the runways.

Cogs took four runs in the first when Wilson and Smith singled and Billingsley's choice filled the bases. Wilson scored on Rooke's infield fly, Max Robertson dropping the ball, allowing Wilson to get home. The play, an unusual one, got all hands flustered except Umpire LeBarr. Mahood fanned but Cripps came through with a double to score Smith and Billingsly. Cripps scored when C. Robertson let lose a wild throw to first. With Weese batting, Crary was thrown out at going to third.

Errors by the first baseman and catcher gave Cogs two more runs in the third with nobody gone. A double play fr om third to first, stopped the rally.

Keene got their only run in the second, when M. Robertson shot up a single over second, stole, and came home on it. Fletcher's double.... .... home on A. Fletcher's double to left.

The box score:

Keene:	AB	R	H	PO	A	E
C. Robertson, c ..	3	0	0	4	1	2
Whalen, cf	3	0	0	0	0	0
M. McCarthy, 3b	3	0	1	2	2	0
I. Fletcher, lf.. ..	2	0	0	2	0	0
M. Robertson, p..	3	1	1	0	2	0
J. McCarthy, ss ..	3	0	0	1	1	0
A. Fletcher, 2b ..	3	0	1	0	4	0
E. McCarthy, 1b	2	0	0	8	0	4
Hall, rf	2	0	0	0	0	0
	24	1	3	17	10	6

*Rooke on infield fly.

Cogs:	AB	R	H	PO	A	E
Wilson, ss	3	1	2	0	0	0
Smith, lf..	3	2	1	1	0	0
Billingsley, p	3	2	0	0	3	0
Rooke, 1b	3	0	0	10	1	0
Mahood, rf	3	0	1	0	0	0
Edgar, rf..	0	0	0	0	0	0
Cripps, cf	3	1	2	1	0	0
Crary, 2b	3	0	0	4	2	0
Weese, 3b	3	0	0	1	2	0
McGee, c..	3	0	0	4	0	0
	27	6	6	21	8	0

Score by innings:

Keene.... ....0100000—1
Cogs.... ....402000x—6

Two base hit, A. Fletcher, Cripps. Stolen base, Wilson, I. Fletcher. Double play. Rooke to Crary; M. McCarthy to E. McCarthy. Struck out by Billingsley, 5; by Robertson, 5. Base on balls, off Billingsley 1, Left on bases, Keene 3, Cogs 3. Wild pitch, Billingsley.

Umpires—LeBarr and Howson.

"Once Upon a Time."

NOT SO DUMB!

Builder of First Auto Fixed the Back-Seat Drivers

By TOM SIMS.

Once upon a time, in the good old days of 1898, when the phrase "Thanks for the horseless buggy ride" came first into being, a man built an automobile that was just right.

For lo! the back seat was in the front and the front seat was in the back, and the back seat driver was confounded!

John Henry had all the best of it, indeed. He sat in the back seat and steered, while all Mrs. Henry could do was sit in front and shiver. The tables were turned.

Ladies and children first! If there were poles to be climbed, fences to be gone through, railroad trains to be struck, there were Mrs. John Henry and little Chester in the front seat, and John, the chauffeur, "Chauffing" away in the rear.

* * *

Powerless, wordless, squirming, Mrs. John Henry sat there while the frisky John Henry raced his infernal vehicle down the dusty roads, to the consternation of the townsfolk and the horses. Fully five miles an hour!

But the modern motorist can look upon this picture with horror. Suppose it were the style today, and the ladies indeed did sit in the back seat and actually do the driving instead of merely supervising with shrill cries!

Can't you picture John Henry sitting there, frozen to the seat, with the equipage heading straight on for a street car?

* * *

The 1898 model, shown above, and said to have been the first in America, still has most of its molars, and gets around fairly well without crutches. For all its 28 years, it has lived a good life.

Nobody ever complained of the cold in this venerable model. There was a boiler right under the seat. And it was not always from nervousness, perhaps, that John Henry squirmed.

Your boy, your girl, are dreaming about the future. What careers have they chosen? Doctor, lawyer, musician, artist?

The Examiner is beginning today a series of weekly articles on "Your Child's Career," which may help to decide the future course of your children's lives.

The articles are written by men who have gone to the top in their chosen lines of endeavor. They will appeal to your boy or your girl, and help the youngsters to decided what they want to do in life.

SIMPLE SUSIE'S SWAN SONG

Simple Susie's Swan Song—C 2 col

We meant to continue our "Simple Susie Series" from time to time in these columns, but seeing as how we struck a snag right in the moment of flight, so to speak, perhaps it might be better to switch off onto another line. We got such a set back from this Mr. W. J. Nelson who didn't like our remarks about the softball girls that we sort of feel inclined to rest up awhile. Not that we think he should have taken us up the way he did. Not by a long shot. We think he broke into print in a hasty moment and if he knew us as we really are, he wouldn't be a bit mad at us. (We might say that as we aren' an editor we shouldn't use this here "we" so much, but it comes in kind of convenient and sort of camouflages our sex.)

A funny thing about this "Simple Susie" stuff is all the letter "esses" it uses up. This typewriter has the "s" letter nearly worn out, so it won't mind a bit if we stop exercising our genius in this way. Of course, Mr. Nelson doesn't think we have any right to be talking about the softball girls, but we never intended for a minute any reflection on the ladies. We think they are fearfully clever to be able to play the game the way they do. If Mr. Nelson were near us at the moment, we would whisper in his ear a long-cherished ambition, one of those things the highbrows call an "inhibition," which always led us to hope that some day we too, might shine on the ball field. But, it "wuzn't to be." We are short on wind, and, besides, we came in a small size. "You're too small, kid," they used to say to us in our school days, when we tried to sprint after a fast ball, so we gave it up.

Anyway, being "simple and sarcastic," as Mr. Nelson says, and being taken up wrong, is no joke. We read that letter through twice and then we immediately got "sobby and sorrowful" and we had to use up two linen handkerchiefs before we got over feeling "sad" about it. Here we were, trying to be funny, and a gentleman gets mad at us, right off the bat, so to speak. We spoke about giving up our career as a writer altogether, but somebody said we might get along a little bit better if we tackled something "hardboiled." so we went to see a hardball game and didn't think half as much of it as we did of the ladies' playing.

These hardballers aren't in it with the girls when it comes to real playing. The amount of advice they need is tremendous. All the time they play the crowd keeps yelling things at them to do, and half the time, they're so dumb that they just go ahead and do things their own way, anyway, and then they spoil everything. They have to get "warmed up" to do anything, and goodness knows, it was a hot enough day when they played here, without needing all the exercise they took. They must be a cold-blooded bunch. They said they came from a place where there's a "big cooler", though.

One thing about them, they carry a parson with them. At least, one of their players kept kneeling on the ground most of the time behind the fellow with the bat. And talk about girls being afraid. Why, the fellow that stood behind the batter and the man who made signs to the pitcher were all dressed up with small mattresses and wire screens, something not one of the girls had on. And, besides the stripes running 'round their legs, they had stripes all down their suits. But one of these men that knows everything said it had nothing to do with the place they came from.

They all liked dirt a lot better than the girls, too. If there wasn't enough of it on their suits, they rubbed their hands in it and put it on the bat and the ball and on their suits. One man was pretty finicky. He was the fellow with the wire guard over his face, and he carted a little whisk broom around with him and kept brushing off a white stone near him. He made the man with the bat pretty nervous, because he wouldn't even go near the stone, but stood away from it all the time.

One other thing we noticed about the two games. Even when the visiting girls were putting it all over the home ladies, the crowd clapped hard. But when the men from out of town caught the ball away out on the field, the crowd that had been just applauding the home boys for doing the same stunt, kept perfectly quiet. So we think there's more real sportsmanship in the girls' games.

Mr. Nelson kindly offered to pay our admission to the softball game we wrote up. It was two bits, and we wouldn't mind a bit being Mr. Nelson's guest on that occasion, although we never met him in person. And he certainly is a great mind reader. We went to the circus and liked the clowns awfully well. We thought the bride with the green hat and the pantalettes was just too cute for anything.

BE THE CUNARD'S GUEST

"We have booked for round trips—Cunard service and food mean so much to us."

Weekly sailings from Montreal for Plymouth, Cherbourg, London. New oil-burning ships. No soot, no dust—smooth sailing.

Cunard ANCHOR-DONALDSON LINE

Particulars from The Robert Reford Co., cor. Bay and Wellington Sts., Toronto, or any STEAMSHIP AGENT.

14

TENNIS TOURNEY IS NEARING FINISH

Members of George Street Club Engage in Close Competition.

Interest is at its height as the tournament draws to a close. Some of the games scheduled for this week are postponed ones, but so far the schedule is being played out very well. Results show that most of the players are of about the same calibre and up to the present almost anyone may win. Following is the schedule for next week:

Monday, at 6.30 —Ted Bourne, Elma Coon vs. Harold Agnew, Greta Stinson; Cranston Layfield, Hazel Tretheway vs. Mr. Tiffin, Ruby Theobald; Donald Gillespie, Eva Outram vs. Cecil Wasson, Isabel Deyell.

Monday at 7.15 — Roy White, Grace Morgan vs. Harold Baker, Mildred Tretheway Mr. Tiffin, Winnifred Coon vs. Stuart Hagerman, Leith Johnston Harry Westbrook, Alda Bartlett vs. Ruby Theobald, Harold Agnew.

Tuesday, at 6.30— Milton Clysdale, Gladys Coon vs. Homer Borland, Myrtle Stevens; Albert Hutchinson, Alda Bartlett vs. Harold Baker, Grace Morgan; Dick Bates, Carrie Crookshanks vs. Elsworth Ingall, Hazel Miller.

Tuesday, at 7.15—Ted Bourne, Ethel Clysdale vs. Roy White, Jennie Frederick; Harold Agnew, Myrtle Stevens vs. Stuart Hagerman, Mildred Tretheway; Albert Hutchinson, Mary Squires vs. Winnifred Coon, Marguerite Hanna.

Wednesday, at 6.30 — Elmer Hodgson, Viola Fusee vs. Harry Westbrook, Emma Rowe; Ernest McGee, Mary Squires vs. Elsworth Deyell and Marian Bourne; Cyril Agnew, Aida Layfield vs. Leith Johnston, Myrtle Grier.

Wednesday, at 7.15 — Elmer Hodgson, Marian Bourne vs. Marguerite Hanna, Ethel Clysdale; Roy White, Hazel Miller vs. Ruby Theobald, Winnifred Coon; Ernest McGee, Hazel Tretheway; Cecil Wasson, Gladys Coon.

OTONABEE SCHOOLS HOLD JOINT PICNIC

Outing Was Held at Cedar Hedge Farm, the Home of Teachers.

The pupils, parents and friends of S.S. No. 12, Otonabee, held a very enjoyable picnic on Monday last, June 28, at Cedar Hedge Farm, Otonabee, the home of their teachers, the Misses Ivy and Mae Petrie.

Everybody, young and old, joined heartily in the games, after which the following races were run off:

Girls, over 8 years — Margaret Mackenzie.

Boys, over 8 years—Frank Taylor.

Girls, under 8 years — Helen Lowes.

Boys, under 8 years—Lloyd Webster.

Wheelbarrow race—Stanley Garrett and Gerald Lowes.

Girls' balloon race—Olive Garrett.

Mystery race—Willie Hopgood.

Nail-driving races: Senior boys—Willie Hopgood. Junior boys — Lloyd Webster. Senior girls—Olive Garrett. Young ladies — Verna Johnston and Kathleen Sullivan.

Senior potato race — Stanley Garrett.

Junior potato race—Maisie Yardleigh.

Tiny tots' race—Ross Lowes and Howard Howson.

Married ladies' race—Mrs. Thos. Heffernan.

Young ladies' race—Mae Thompson.

Partners' race—Gerald Lowes and Margaret Mackenzie.

Kamchatka race — Marie Heffernan, Roy Garrett.

Girls' prize race — Marguerite Heffernan and Mary Heffernan.

Boys' prize race—Earl Lowes, Joe Heffernan.

Twins — Francis and Vincent Heffernan.

Youngest present—Ferne Webster, Anna Heffernan.

Refreshments of sandwiches, cake and ice cream were then served on the lawn. After the distribution of prizes the picknickers retired to the house, where singing and music brought the enjoyable afternoon to a close.

SANTAL MIDY

PAIN in BLADDER

Promptly Eased by Santal Midy

Be sure to get the Genuine Look for the word "MIDY"

Regent NOW PLAYING

Added Feature
Our Gang Comedy—
ONE WILD RIDE
and ACE OF SPADES
Episode 7—The Trail of Terror, with Wm Desmond.

This Evening—Last Chance to See

TOM MIX in "HARD BOILED"

A dandy Western — the best picture in which Mix has appeared for some—that's what all the fans say anyway.

ON MONDAY

SALLY, IRENE and MARY

Based on a Great Stage Hit

NOTICE—In order to give the fans of Peterborough during this month adequate entertainment, we will, starting on Monday, chang our programme three times per week during July.

W.M.S. PICNIC WALLACE'S POINT

First Vice-President and Superintendent of Auxiliaries Address Gathering.

MILLBROOK, July 2.—A district picnic, under W.M.S. auspices was held at Wallace's Point, Otonabee River, on Tuesday afternoon, about one hundred being in attendance. The very heavy storm, with thunder and lightning accompaniment, which came on just at the hour of starting for the picnic grounds, and the fact that it lasted for more than an hour, hindered a great many who had planned to be present from joining the gathering.

The speakers for the afternoon were Mrs. T. J. Field of Cobourg, first vice-president of the Women's Missionary Society for the Bay of Quinte Conference, and Mrs. J. K. Moore of Peterborough, formerly superintendent of the Auxiliaries in the Peterborough district.

Mrs. R. Cardwell, whose home is at the Point, and whose daughter, Miss Viola Cardwell, is a nurse-missionary in the Ham Heung Hospital, Korea, welcomed the guests, assisting Mrs. (Rev.) F. H. Howard, president of the Millbrook Auxiliary, the latter organization having first suggested the holding of the picnic—a sort of "get together" gathering for the women of all the United Churches in the district to increase interest in the missionary work, and provide an opportunity for becoming better acquainted.

THEATRE

AT THE REGENT

MOVIE OF FAMOUS STAGE HIT MAKES ENGROSSING FILM

"Sally, Irene and Mary" Is Delightful Romance of Back-Stage Life—Played By Great Cast—Sally O'Neil, Joan Crawford and Constance Bennett Fine in Title Roles.

Three things apparently go toward making a good motion picture. The story, the direction and the cast.

"Sally, Irene and Mary, which opened at the Regent theatre on Monday has all three.

First the story which was suggested by the stage play which Ed. Dowling wrote and which was adapted to the screen by Hope Loring and Louis Leighton. It has a theatrical background that is full of interest for all and tells parallel stories of three girls who are in the musicale show, "The Dainties."

There is Sally, who comes as near being a heavy as anyone in the picture. Yet she has many a redeeming feature as all heavies in life have.

An Excellent Cast.

The cast is ideal. Constance Bennett as Sally, Joan Crawford as Irene and Sally O'Neil as Mary, are perfectly suited to their respected roles. It would be impossible to select any one of them as the best for the parts they play are widely contrasted.

William Haines, Henry Kolker, Douglas Gilmore, Kate Price, Aggie Herring, Sam de Grasse, Lillian Elliott and Edna Mae Cooper are all splendid in their respective roles.

D.D.D. Washes On and Eczema's Gone

Try D. D. D. soap, too

At all good druggists

McDermid & Jury, Druggists.
McDermid Drug Co., Ltd.
J. P. Bond, Druggist.
A. G. Harris.

DOMINION REDPATH CHAUTAUQUA

12- ATTRACTIONS INCLUDING -12

Great Comedy Drama
"APPLESAUCE"

Solis' Marimba Band
G. E. Solis and His Central American Artists

Ruthven McDonald and His Highlanders

Greenfield Orchestral Quartet

Herrick Entertainers
Fun Makers De Luxe

Reno, Magic and Mystery

SPECIAL PROGRAMS FOR CHILDREN

NOTABLE LECTURES

5 - BIG DAYS - 5

Dominion Redpath Chautauqua
Season Tickets Only $2.50
Amusements Tax Extra

LOCALS

DR. T. P. McCULLOUGH,
Eye, Ear, Nose and Throat Specialist, 166 Brock street. Phone 36W. dtf

DANCING TO-NIGHT
Dancing every night at Chemong Park Pavilion, best of music and a good time. dtf—1879

DEW WORMS FOR SALE.
White's Cycles and Sports Ltd. 30d-180-2136.

THRESHERS ATTENTION.
Separators, steam and gasoline engines repaired. Boiler tubes carried in stock. Prices reasonable. Satisfaction guaranteed. The G. Walter Green Co., Ltd., phone 92. 10d-162-2168

ST. LUKE'S S.S. PICNIC
To South Beach, Wednesday, July 7, per steamer Stoney Lake. Adults 60c; children 35c. Come one, come all. 2d-30,3-2185

DR. A. W. McPHERSON
begs to announce that during July and Aug. he will be absent from his office and at Chemong, Thursday afternoons and Sunday. Cottage phone 180 r 12. Special attention to Infant Feeding and Diseases of Infancy. 52d-53-2203

DO YOU NEED AN ACCOUNTANT?
If you want your books audited or adjusted; if not satisfied with your book-keeping system; if you want your income tax return prepared for this or other years, or want some dispute adjusted.—H. K. Middleton. 'Phone 1353. Office, 202 Charlotte street. dtf

Dry Wood
UNDER COVER
Hard and soft. Cut and delivered. At moderate prices. Prompt delivery.
Also manufacture to order any style
INTERIOR TRIM, SASH AND DOORS, ETC.
CANADIAN ALADDIN CO.
Phone 952 Evenings 2080j

ASK FOR BOORMAN'S
Buns, Cakes, Pies and Pastry at your grocer's.
Supplied Fresh Daily
2d-29,3-2162

Squinting is Often Called a Habit
But it is more than that. It almost invariably indicates some eye trouble. In the great majority of cases when the errors of vision are corrected the squinting disappears. If you squint, occasionally or habitually, let us determine if an error of vision is probably the cause. Then act accordingly.
A. A. Fowler, Phm. B.
Toronto University
Eyesight Specialist
373 GEORGE STREET
Peterborough

BURNING QUESTION
By Robert Hicks Coal Co.

Wise is the fellow who prepares for the future before taking "The Step." And — wise is any man who orders his Winter coal now and takes advantage of our Summertime prices.
ROBERT HICKS CO. LIMITED
GOOD COAL
The Answer to the Burning Question
PHONE 47 - 48

"VALENCIA."
Hear the new Victor records (July) including the organ solo, "Valencia," by Jesse Crawford, at Heintzman Hall. 'Phone 258. 2d-3-2191

STRAWBERRIES
Ivey Garden good fresh Strawberries Call and get them. North end Downie Street. Phone 1394W 2d, 4, 3775

HALF-HOLIDAY TRIP.
St. Paul's Ladies' Aid are having a half-day trip to Gore's Landing on Thursday afternoon, July 8th. Boat leaves George street wharf at 1.00 o'clock. Street Railway at 1.30. Tickets—Adults 75c, children 35c. 1d-3-2204

ATTENTION FRIENDS
Come to the Picnic. Bethany Tabernacle Sunday School with Orpington Road and Auburn Sunday Schools will hold their annual picnic Friday, July 9th, to Rice Lake and Wallace's Point. Steamer Stoney Lake will leave George Street wharf 8 o'clock, East City at 8.15, Street Railway wharf at 8.30. Adult tickets 60c; Child's ticket, 30c. Tickets sold at the boat. Come and enjoy the day. All are welcome. 2d, 3 8, 2207

FREE INSPECTION.
Extend the life of iron and felt roofs by having them patched and re-coated. We supply material or estimate on complete job. Alex McLeod Roofing and Supply Company; 'phone 775. Tu.-Sa., Ju 29-No 29

DON'T FORGET
Tuesday, July 6th. S. S. Stoney Lake leaves George Street Wharf 8 a.m., Lock Street wharf 8.30 a.m. for Harwood and Wallace's Point. Make this your trip down the river. St. George's Sunday School Picnic is always voted to be a good community excursion. 1d, 3, 2210

CARD OF THANKS
Mr. and Mrs. E. Lynch, McGill Street, wish to thank their neighbors and friends who were so kind to them during and after their recent fire also for donations and contributions which were so thankfully received.

ANNUAL PICNIC.
Gospel Hall will run its annual Sunday school excursion on July 13 to Gore's Landing for dinner and swimming, returning to Wallace's Point for supper, and fun. For any friends desiring to come along the fare is only fifty cents and twenty-five cents. 1d3-2212

AT ALL SAINTS' CHURCH
A special summer programme has been prepared for the services during July and August. Tomorrow morning the Rector will commence a series of sermons to young people—and others—on the Lord's prayer. In the evening the series will be on some events which happened in the evenings, the first one being "In the Garden of Eden."

WEDDING BELLS.

STINER—BROOKS
The wedding took place on Tuesday, June 22nd, in New York City, of Anna M. Brooks, youngest daughter of Mr. and Mrs. J. M. Brooks, Dalhousie Street, and Marcus Stiner M.D., of New York City. Dr. and Mrs. Stiner will reside at 826 39th Street, Brooklyn, New York.

PARTRIDGE—AISHFORD
Windermere United Church was the scene of a very pretty wedding on Wednesday, when Rev. Dr. J. A. Long united in marriage Alice Dorothy, eldest daughter of Mr. and Mrs. J. J. Aishford, Durie Street, Swansea, to Henry Edward Partridge, only son of Mr. Partridge and the late Mrs. Partridge, of Toronto, formerly of Peterborough. The bride, who was given away by her brother, Mr. Eric J. Aishford, looked charming in a peach printed crepe dress, designed effectively with large roses and buds of a deep pink shade, with large picture hat to match and sand shoes. She carried a beautiful bouquet of Ophelia roses, lily-of-the-valley and baby's breath. The bride was attended by her only sister, Edith, who was daintiy attired in a rosewood dress, with picture hat to match. She wore a corsage bouquet of deep pink sweet peas and baby's breath. Mr. William Lutkin acted as best man. After the signing of the register the bride was presented with a beautiful Bible, the gift of the church, this being the first wedding in the new building. The happy couple left 'midst showers of confetti and good wishes for a motor trip to points unknown. On their return they will reside at 38 Durie Street, Swansea.—Mail and Empire.

SIMPSON—SAVIGNY.
A quiet wedding took place this morning at St. Paul's Church, when Edith L. Savigny, only daughter of Mr. and Mrs. George H. Savigny, was united in the holy bonds of matrimony by the Rev. Wm. Allan to Arthur Caldwell Simpson, son of Mr. and Mrs. Geo. H. Simpson of Smith.
The bride, who was given away by her father, wore a dress of shell pink twill crepe, with hat to match and scarf of silver fox, and carried a bouquet of ophelia roses. She was attended by Miss Isabel Taylor, who wore a dress of peach canton crepe, with hat to match, and carried ophelia roses.
The groom was supported by Mr. Carl Wilson.
Immediately after the ceremony Mr. and Mrs. Simpson left by motor for Cleveland and Akron, Ohio. On their return they will reside in the city.

COMET BUS LINE
SUNDAY SCHEDULE, JULY 4th, 1926
Lakefield Schedule
Leave Albion Sweets at 10 a.m.
Leave Lakefield at 12 noon.
Leave Albion Sweets at 1.30 for Decoration at Cemetery.
Leave Lakefield after Decoration from Cemetery at 3.15 p.m.
Leave Albion Sweets at 7.30 p.m.
Leave Lakefield at 10.15 p.m.
Chemong Schedule
Leave Albion Sweets at 10 a.m. and every hour afterwards until park closing.

SPECIAL TONIGHT ONLY!
LADIES' 15 JEWEL WRIST WATCHES
Guaranteed movements, in white or green gold cases. A real good watch, splendid time keepers. This is your chance to get a real good watch at this very special price ... **$6.75**
One only to each customer.
See our window.
WARNE BROS.
349 GEORGE STREET
DIAMOND HALL
Phone 880.

OBITUARY.

W. WESTINGTON.
William Westington, who was born in Hamilton Township, 64 years ago, being a son of the late Constantine and Mary Ann Westington, of Plainville, died at his home in Cobourg and his funeral took place to the Cobourg Union cemetery.
After farming for a time in Hamilton township he bought the McNaughton farm in Hope township, not far from Port Rope and resided there until three years ago when ill-health forced him to retire from active work. He was a member of the United church, and a Reformer in politics. Mr. Westington was unmarried.
Surviving him are one brother, John of Cobourg, and two sisters Mrs. Adamson, Wainwright, Alta., and Mrs. Reuben Max of Cobourg.
Rev. Dr. Brown conducted the services and the interment was in the Cobourg Union Cemetery.

MRS. JOHN BRADEN
The death occurred on Wednesday, June 30, of Eliza Ellen Turner, widow of John Braden. She is survived by one daughter, Mrs. E. M. Turnbull, of Toronto, and two sons, W. W. Braden of Toronto and Fred Braden of Detroit. The funeral service was held last night at the residence of her son, 24 Columbine avenue, Toronto, and interment was made in Peterborough this afternoon. The service was conducted by the Rev. J. E. Todd and the bearers were Messrs. G. W. Mulligan, G. E. A. Turner, Leslie Turner, Stanley Braden, Fred Braden and Walter Braden.

JOHN WEBB FRENCH.
The death occurred this morning at his home, 317 Reid street, of John Webb French. Mr. French was employed as an accountant at the Canadian General Electric.
He leaves to mourn his loss one daughter, Miss Olive, who is an official at Dr. Barnardo Home, Toronto.
The funeral will take place on Monday at 3.00 o'clock to Little Lake cemetery.

THE STOCK MARKET

Quotations Over Stobie, Forlong and Co. wire.

WINNIPEG WHEAT.

	High	Low	Close
July	149⅞	149⅝	149⅞
Oct.	132⅝	132⅛	132⅜
Dec.	130⅝	130	130⅜

MARKETS CLOSED.

Exchanges Observe Saturday Holiday All Over Continent.

TORONTO, July 3 (Canadian Press).—The Toronto Stock Exchange and the Standard Mining Exchange were closed to-day in common with markets throughout the United States and Canada.

A daily treat
H.P. sauce
always tempts you to eat.

A Little Variation in Home Plan

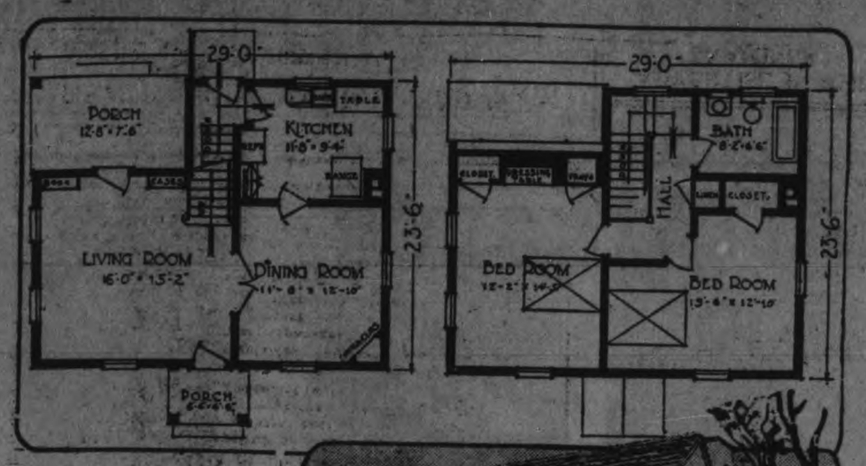

Courtesy, Curtis Companies, Clinton, Ia.

The Colonial exterior is of special interest to builders of small homes, because of its simplicity. No style could be better suited to the tiny home, for the charm of a little house is destroyed by over-ornamentation and too much detail. The typical Colonial plan, however, with its spacious centre hall dividing the house in two, is not always suitable for the house which must be placed on a city lot. We prefer to add the hall space to that of the living room, as in this attractive five-room house.
The simple little entrance porch leads directly into the living room, and the stair, now a part of the living room, is really the centre of interest there. It is finished in the characteristic mahogany-and-ivory, Colonial fashion, and has a gracefully curved hand-rail and rounded step.
A noticeable feature of this plan is the porch, which is at the back of the house, rather than the front. This is a happy idea, for in many cities there is very little privacy possible for a front porch. How much more inviting is this one, looking out over lawn or flower garden, or perhaps more distant views.
Dining-room and kitchen are pleasant, comfortable rooms, with built-in conveniences to increase their desirability.
There are two large bedrooms with ample closets. Both are cross-ventilated. One of them has a dressing table and tray case built-in. The bathroom is extra roomy, and there is a linen case in the hall.
This is a small house which is in good taste, and will be suitable for any neighborhood, and which is a comfortable home for the average family.

(Detailed plans and specifications of this house may be obtained at low cost by writing to the House Plan Editor of the Examiner.)
(Copyright, 1926, NEA Service.)
Here's Colonial—C

"Proper Food and Exercise," by ARTHUR A. McGOVERN, Former physical director, Cornell Medical College

Cultivate health then conserve it

FREQUENT INDISPOSITION A DANGER SIGNAL

HEALTH is a state of being that must be cultivated and conserved. Every single hope, dream and ambition you want to realize is contingent on having the health to win and enjoy it.
You have to fight the battle of health just as you fight the battle of success. You cannot disregard the generally known rules of what to do and what not to do and still keep your health.
Recurring colds and headaches, indigestion, anaemia, obesity and all of the other symptoms of a poor state of health cannot be disregarded with impunity.
Your duties, whether business, social or both, are a daily drain on your physical and nerve power. Sleep and rest are great recuperative forces, but they do not by themselves clear your system of each day's accumulation of poisons. The organs of elimination, such as the lungs, bowels, kidneys and the pores of the skin, must be kept active, and exercise that reacts on these parts of the body is necessary to keep them functioning normally.
You can, with the aid of the exercises at the end of this article, give yourself each day a complete physical rejuvenation.
Any man or woman who will faithfully follow these movements each morning will be inspired to a more erect carriage and to deeper breathing and will be conscious of great zest, strength and nerve force throughout the day.
Your ability to carry on in the life work that you have laid out for yourself is so completely dependent on your health that you owe it to yourself to see to it that you build up and maintain an efficient standard of health.

Exercise No. 1
Breathing: Lie flat on your back, hands at your sides, palms down. Take a deep slow inhalation, raising chest high, bringing your abdomen in and turning palms up, with shoulders to the floor—hold breath for five seconds. Exhale, returning to a relaxed position, turning palms downward. Ten times.

Exercise No. 2
Lie flat on your back. Draw knees up with both feet on floor. Place a weight (a heavy book will do) on abdomen. Raise the weight up by contracting the stomach muscles and lower it by relaxing these muscles. Ten times.

Exercise No. 3
From flat position place palms down, legs out straight. Raise right leg up as far as possible, keeping your legs straight, toes pointed. Ten times.

Exercise No. 4
From flat position place palms down, legs out straight, as in No. 3. Raise left leg up as far as possible, keeping your legs straight, toes pointed. Ten times.

Exercise No. 5
From flat position raise legs from floor. Swing left and right leg alternately. Legs stiff, toes pointed and do not touch the floor until exercise is completed. Ten times.

Exercise No. 6
From flat position raise both legs together from floor and bring down together, legs straight. Ten times.

Exercise No. 7
From flat position, hands straight behind head, raise body to sitting position (without bending knees) trying to touch toes with finger tips. Ten times.

Example of a Moderate Diet
BREAKFAST: Grapefruit or orange juice, one egg boiled or poached, two graham, bran or corn muffins, coffee substitute, cocoa or weak tea. Between breakfast and lunch take two glasses of water.
LUNCHEON: A vegetable luncheon consisting of any of the following vegetables: Spinach, peas, eggplant, stringbeans, turnips, asparagus, corn. Glass of milk, dark bread. For dessert, rice or tapioca pudding. Between lunch and dinner three glasses of water.
DINNER: One helping of lean meat, fish or chicken, broiled, one green vegetable, a baked potato, be sure to eat the skin and for dessert fresh fruit in season, nuts or crackers and cheese

© A. A. McGovern.

READ THE ADVERTISEMENTS
Wise Shoppers Do It

TENDERFOOT TESTS
The Uses of the Scout Staff
There are so many uses for the staff, that I am not going to attempt to mention them all here. On page 25 of the new catlogue, you will find some interesting sketches showing staff uses.
I think many people believe the Scout carries a staff in place of a rifle. Of course this is wrong, but no doubt they have received this impression from seeing Scouts parading with staves at the slope, trail, etc. My idea is that the staff is a very handy article on a hike or in camp, but on parade or at troop meetings, it is usually a nuisance.
Cutting your own staff and carving it to show a record of your scouting, is the best way to obtain a staff. Anyone can buy a pole at a shop and call it a staff. But not everyone can cut his own and carve it, as a Scout can. Of course you never cut a staff without first asking permission of the owner of the tree you wish to use. Choose a strong sapling, not too thick, and cut it to suit your height. There is nothing funnier than a small Scout carrying a long, thick staff.
This is the last of the series of articles on the Tenderfoot Tests. After the summer holidays, we will perhaps take up the second class tests, or some of the proficiency badges. Until then, I wish you a pleasant holiday and good camping.

1ST PETERBOROUGH TROOP.
The weekly meeting of the 1st Peterborough Troop was held on Friday evening in the troop rooms. The meeting opened by the calling of the patrols together and the breaking of the flag. The patrols were then sent to their corners for instruction. Many games were played for amusement and were enjoyed immensely by all. Amateur period of instruction followed.
An observation game was played to test the memories of the Scouts. Council fire was opened by Scoutmaster Mr. Hully. Camping and week-end trips were discussed. The meeting was adjourned and the Scouts dispersed to their various homes.

WINS CHAMPIONSHIP.

British Woman Wins Wimbledon Tennis Singles Championship.

WIMBLEDON, July 3 (Canadian Press)—Mrs. Kitty McKane Godfree ranking British woman lawn tennis player won the Wimbledon singles championship today, defeating Senorita Lilli De Alvarez of Spain, 6-2, 4-6, 6-3.

ADVERTISE IN THE EXAMINER

SOMERVILLE LEADS.

Two Up at Turn in Canadian Amateur Golf Final.

TORONTO, July 3 (Canadian Press).—C. Ross Somerville, London Hunt Club, made the turn two up on C. C. Fraser, Montreal Kanawaki, at the end of the first nine holes of the match play in the final for the Canadian amateur golf championship here this morning.

SPORTERS WIN.

Defeat Sixth Line Team 23-16 in Good Game at Central Park.

An auspicious start was made by the Sporting Ladies softball team last night. The local girls defeated the Sixth Line from Otonabee by 23 runs to 16 in a fast game at Central Park. Both teams played good ball and with more practice will provide even better games.

RINKY-DINK CIRCUS.

Friday, July 2, was a momentous day on Burnham Street, when two circus performances were given by the members of the Rinky-Dink Shack Club. About forty children gathered in the afternoon and nearly fifty adults and children gathered in the evening in Mr. Langley's garage to witness the exhibition of skill and art there presented. Those taking part were Jack Primeau, Keith Kelly, John Langley, Paul Roche, Jack Cowper, Leonard Mahood and Billy Milliken, while Harry Anderson did good work selling lemonade, raspberry vinegar, peanuts and candy. There were stunts on the trapeze, wand drills, clown acts and other events that showed diligent practice, and were second only to the stunts performed in Ringling Bros. and Barnum and Bailey's most famous show on earth.
What added tremendously to the success of the show were some recitations given by Mrs. Gerald McClelland both afternoon and evening. Her "Friday Afternoon's Concert" and "Story of a Glass of Lemonade" brought forth laughter and applause that could be heard on the Hunter Street Bridge. The show ended with songs by the boys, three cheers given for Mrs. McClelland, Mr. Langley and the happy Shack Club. The proceeds derived from admissions paid of 2 cents for rush seats and 3 cents for reserved seats were both surprising and gratifying.

IN MEMORIAM.
In loving memory of our dear wife and mother, Mary Huggins, who passed away July 4th, 1922:
Remembrance is a golden chain,
Death tries to break but all in vain,
To have, to love, and then to part,
Is the greatest sorrow of one's heart.
The years may wipe out many things
But this they'll wipe out never—
The memory of those happy days,
When we were all together.
—Sorrowing Husband and Family.

DIED
TWOMEY.—The death occurred on Thursday, July 1st, at 50 Austin Street, Rochester, N.Y., of Margaret Twomey, sister of Michael Twomey, 477 Rubidge Street, Peterborough. Funeral on Monday.
MICKLE.— At 28 Rosedale Road, Toronto, early on July 3rd, 1926, Frances Sarah Mickle, A.T.C.M., daughter of the late Mr. and Mrs. W. J. Morris, and beloved wife of Henry Walter Mickle, and sister of W. R. Morris of this city.

PROMPT RELIEF
for sore, tired, tender and aching feet, dust

British Army Foot Powder
into the shoes and stockings for quick and lasting relief. Destroys odors of sweaty feet.
25c per Can
BOND'S DRUG STORE
Corner George and Hunter Streets

Phone Johnny-on-the-Spot for Coal—703

Coal and Coke
Hard Pea Coal....$13.00
Hard Nut Coal....$15.75
Hard Stove Coal...$15.75
Solvay Nut Coke...$13.00
Solvay Pea Coke...$12.00
Kentucky Hard $10.00
HODGSON BROS.
Dalhousie and Bethune
Nights & Holidays, Phone 2206w

DR. T. W. H. YOUNG
Physician and Surgeon
Graduate of London, Edinburgh and Glasgow
Office Hours: 8-10; 2-4; 6-8.
305 Stewart St. - Phone 347

AROUND THE CITY.

The children's room of the Peterboro public library will be closed for all the week beginning Monday July 5th, for renovation. The children having books out may keep them till the following week.
All ex-service men are requested to parade at the G. W. V. A. Hall tomorrow at 1.45 p.m. for the purpose of attending the annual decoration services at St. Peter's cemetery. Please bring flowers. 1d
At 10.05 this morning the fire department received a call to Mervin's slaughter house on the Monaghan Road but before they got there the fire was extinguished. Last night a call was received stating that a car was burning near the Lock's bridge but when the department got there there was no car to be seen. It was found out later that the car was half a mile out on the Norwood road.

You cannot be economical unless you know; you cannot be stylish unless you know; you cannot know unless you look for information. Read the advertisements; let them keep you au fait to the hour they are printed.

Any Headache
—Sick
—Nervous
—Dyspeptic
—Monthly
Relieved by Zutoo

CHIROPRACTOR
M. C. GOODWIN
CD. Ph. C.
Palmer Graduate
108 BARRIE BUILDING.
Lady Attendant 'Phone 431
Hours 10-12 a.m., 2-4 and 7-8 p.m.
Office closed Tuesday evening, also Thursday afternoon and evenings.

Lakefield and Stoney Lake Service
Steamers leave Lakefield on arrival of morning and noon trains and bus leaving Peterboro at 5.25, arriving Lakefield at 5.40.
Steamers leave the Lake to have passengers arrive in Peterboro at 8 a.m., 11.45 a.m. and 5.10 p.m.
For excursion rates, etc., phone 548 or see F. G. Young, 434 Park street.

W. GORDON HALL
Electrical Contractor
Wiring and Repair Work.
Vacuum to Rent. Phone 544R15

PHONE 480 DAY OR NIGHT
HERB STINSON
LIVERY
121 Stewart St. — New Sedans
s.m.w.

WE HAVE PROVED ON ALL OCCASIONS OUR WORTHINESS TO SERVE
BELLEGHEM'S
FUNERAL SERVICE
PHONE 85
AMBULANCE

Telephone 710 When You Want Your
PIANO OR ORGAN TUNED
Player Pianos a Specialty
All Work Guaranteed
W. H. CUNNINGHAM
500 Weller Street

YOU'LL STOP ANYWAY but ITS SAFER WITH
Silver Edge Raybestos BRAKE LINING
GILLESPIE GARAGE

THE JEAN RIDDICK YARN SHOP
shows an unusually large stock of Yarns, Hosiery, Underwear, etc. Come and see us and save money.
WE SELL FOR LESS!

CITY TAXI 25c
Country driving and trips a specialty. Reasonable rates.
Phone 2240
BRYDEN WEESE, Mgr.
26d-163-1933

12 PAGES

The Evening Examiner

PROBABILITIES.
Moderate easterly winds; fine. Tuesday—Moderate winds, partly fair and warm, but showers or thunderstorms in many localities.

VOL. LVIII., No. 3 — PETERBOROUGH, MONDAY, JULY 5, 1926 — PRICE THREE CENTS

Forke Made No Alliance With Meighen--Garland

BYNG RECEIVED NO ADVICE FROM GREAT BRITAIN

Says London Times in Discussing Canadian Situation.

USED OWN JUDGMENT.

No Attempt Made By Imperial Government To Influence His Action.

LONDON, Eng., July 5. Cananian Press. — Editorially discussing the constitutional issue in Canada, the London Times states specifically that Lord Byng did not seek the advice of Downing street.

"In the whole of this crisis," it says, "in the refusal of dissolution to the leader of one party, and the granting of it to the leader of another, the Governor-General of the Dominion appears to have acted, as he was right in acting, solely on his personal judgment and on the advice of his constitutional advisers. It is a fact that he did not consult the Imperial government, and that they have made no attempt whatever to interfere with or influence his action."

Decision Impartial

The Sunday Times declares that it is incontestable that Baron Byng's decision in regard to the dissolution of the Canadian Parliament was given in perfect impartiality between the two parties.

"It seemed probable," the paper says, "that, with the transfer of Progressive support to the Conservatives, the latter would be able to carry on, and another general election, especially at such an unauspicious time, might be avoided.

"There was no exact precedent to go upon, and Lord Byng had to make his own estimate of the probabilities of the situation. Events have shown that he was wrong, but to make a decision under such circumstances was a trying task, and there will be general sympathy with him in his unenviable position."

The Observer states that it is not easy to follow the criticism of Lord Byng's decision, which represents the Governor-General as deliberately putting himself "in absolute charge of Canadian affairs." "One thing we may take as certain," The Observer decares, "is that he acted, whether rightly or wrongly, in a crisis of extraordinary difficulty, with no thought but that of discharging with the most scrupulous care and impartiality his duty to the people of Canada."

WOMEN'S LEAGUE HOLDING MEETING

Imperialism, Minority Populations, and Militarism To Be Discussed.

DUBLIN, July 5 (Canadian Press).—Representatives of twenty-five countries will open the fifth biennial congress of the Women's International League for Peace and Freedom on Thursday, with a procession in national costumes. The congress will concern imperialism, relations between majority and minority populations, and militarism.

ARE YOUR EYES O.K.?

So much of your life's work and happiness depends upon the condition of your eyesight that you cannot afford to overwork or abuse your eyes. If any part of your work causes eyestrain and discomfort, you may be sure your eyes are being unduly taxed, and that your eyesight is being impaired. See W. J. Lacey, Optometrist, 410 George street. For evening appointment ph 1160 or 1084J.

WANTED — FIRST - CLASS TINSMITH, ANXIOUS TO GET IN ON AUTOMOBILE WORK, REPAIRING AND METAL - WORK. APPLY GILLESPIE GARAGE, THIS EVENING. 1d4 2226

WANTED — A FIRST - CLASS GARAGE MECHANIC, MUST HAVE REFERENCES AND EXPERIENCE ON ALL MAKES OF CARS. STEADY WORK. APPLY THIS EVENING AT GILLESPIE GARAGE. 1d4-2222

Dancing Tonight

At ROTARY CARNIVAL, EXHIBITION PARK, under auspices of Rotary Annes. Also Thursday evening, July 8th.

1d-4-2229.

Big Local Issues Face-Peterboro Nominees

Parties Must First Consider Needs of City and Adjacent Townships Paying Excessive Power and Light Rates —Solemn Pledge Demanded of Candidates.

Now is the time for the taxpayers of this city to act and now is the time for the power and light users in North Monaghan, Smith, Douro and Otonabee to insure relief. A Dominion election is upon us and candidates must come before us seeking election to represent this riding in the Dominion Parliament. **Now is the time to make these candidates give solemn pledges** to build a new lock at Burleigh Falls of sufficient size and capacity to do away with Lovesick Lock, to build a new lock at Dams 4 and 5, so as to dispense with the present two locks at this point, and **make cheap power possible** at these points, and to use every effort to see that the Trent Canal is completed during the next four years.

If all the candidates give solemn pledges, then a choice should be made between the two and favor given to the one who shows the most fervent zeal, honesty of purpose and ability to carry out his pledges. Now is the time for the electors in this city and suburbs to cast one vote for himself or herself, and now is the time for the incoming member to show by his future exertions his ability to carry out his solemn pledges at the earliest possible date.

FUTURE M.P. AND CHEAP POWER

Look at what this city has at stake. The wholesale cost of power to this city is $26.35 per horse power, and it will be more, when this city gets its next power bill from the Hydro Electric Power Commission. **That cost can be cut in two,** if this city developed its own power at these points where new locks are to be built. **That would mean an annual saving to this city of at least $75,000.00, a sum sufficient to pay interest on one and one half millions of dollars for all time to come.** In fact the annual saving would be more. **Why? Orillia brings her power a greater distance and sells it, not at wholesale but at retail cost to power consumers at only $12.00 per year, while the power users in this city pay nearly three times as much.**

$400,000 SAVING IN U. S. COAL BILLS

These are facts, and it is for the electors who believe in these facts to make self-seeking politicians sit up and take notice of these facts. "The Lord helps those who help themselves." The taxpayers of this city have now a chance to help themselves, and at the same time make a great national saving of upwards of $400,000 per year in coal bills alone—paid to the United States. Facts and reasons can be given to support every statement and argument advanced.

Now is the time to act. Delays are dangerous. Napoleon once said, "Every hour of lost time is a chance of future misfortune." Electric power is being used for so many purposes that some enterprise may come along and use these water powers on the ground, and then our chances would be lost. Then there would be weeping and wailing and imprecations upon the Hydro-Electric god to whom or rather to which I always so reverently allude.

TOURIST TRAFFIC—MOTOR VS. YACHT

Pray, let not pagan worship stand in the way of our onward march of progress. The completion of the Trent Canal is not only for our own benefit, but that of the whole of Central Ontario and the Dominion as well. **The tourist traffic alone per annum** would pay for its total cost. The motor fad is over. The holiday seeker prays to be released from its risks and dangers. He wants a calm and sure retreat. He wants rest. If he is wise he will come by yacht or Peterborough canoe, and camp on the shore line of the Trent Canal, add years to his life and add dollars to the earnings of those who dwell on its beautiful shores.

July 5, 1926.

R. R. HALL.

GENERAL PRAISES LOCAL MILITIA

No. 3 Machine Company Executes Manoeuvres Before Major-General Elmsley.

ANNUAL INSPECTION.

The annual inspection of No. 3 Machine Gun Company, 4th Battalion Canadian Machine Gun Corps, took place at the rifle range, Norwood road, on Saturday afternoon, Major General J. H. Elmsley, General Officer commanding No. 3 Military District, inspected the troops and at the conclusion of the proceedings expressed his entire satisfaction at the splendid manner in which the various manoeuvres had been executed.

The inspection in addition to the usual ceremonial drill, consisted of an attack from a range of 700 yards the men advancing from that point along the range until the three hundred yard point was reached.

Targets made to represent actual warfare conditions were used, and when inspected at the end of the shoot bore testimony to the effect of the fire to which they had been subjected.

Among those present for the occasion were: Major D. J. Lawrie, Major F. H. Hills, Major G. G. Winterbottom, M.C., D.C.M., the Rev. R. C. Blagrave and J. J. Turner.

The company has its headquarters in Peterboro and is under the command of Major Hurrell Dodds.

The following is a list of the officers and men,

Major H. Dodds.

Lieuts.: W. G. Perks, James Turnbull, S. M. Ward.

Q. M. S. L. T. Thomas, (RC.R.)

C. S M.: W. R. Piercy,

C.Q.M.S., D. R. Dixon.

Sgts. H W Simmonds, A Nicholls H. J. Devey, L. Gilders, E. A. Hatcher.

Cpls: E. G. Brown, C. Chapman, A. E. Sproats.

Ptes.: B. E. Aikin, E. Blackwell, E A Chapman, J Hobson, R Laughlin, M Mowry, R C Micheis, V W Skitch, E Smith, C Smith, H Tamblin, J F Thomas, H Vickers, S Winterbottom.

MOONLIGHT EXCURSION BY SALVATION ARMY BAND, STEAMER STONEY LAKE, WEDNESDAY, JULY 7TH. BOAT LEAVES GEORGE ST. WHARF AT 8 O'CLOCK. REFRESHMENTS. MUSIC ON BOARD. TICKETS, 25 CENTS. 3d5 2231

MUSSOLINI AIDS ECONOMY PLANS

Cancels Trips To Various Cities and Colonies of Italy.

CIVIL SERVICE CUTS.

ROME, July 5. — (Canadian Press.) — Premier Mussolini has made a personal contribution to the national economy campaign by cancelling his plans for visits to various parts of the nation and voyages to the colonies. Such trips, the Premier declared in declining an invitation to visit one city, are luxuries which cannot be afforded at present. A drastic economy move is expected soon in the form of dismissing 25,000 persons from the government's civil service payroll of 500,000. Another 25,000, it is said, will be dismissed within a few months.

FEWER PERMITS ISSUED IN JUNE

Total Value of Buildings Is Estimated at $23,065.

MORE LAST YEAR.

Building permits issued by the City Engineer's office were lower for June than they were a year ago. The number issued for June was 35, and the value was $23,063. This was divided under the following heads: Dwellings, $13,900; garages, $4,305; and miscellaneous $4,858. For June, 1925, 42 permits were issue valued at $35,630.

Toronto Figures

TORONTO, July 5 (Canadian Press).—A decrease of over $1,000,000 in building permits in Toronto is noted in the report for the first six months of the year.

PROTEST ISSUED.

Cardinal Gasparri Sends Out Circular Letter About Mexico.

ROME, July 5. Canadian Press.—Cardinal Gasparri, acting on behalf of Pope Pius, has sent a circular letter to representatives of the Holy See throughout the world protesting against the "inhuman persecution of Roman Catholics in Mexico."

KING QUESTIONS IF DISSOLUTION OF HOUSE LEGAL

Only Notice Given in Letter From Under Secretary of State.

QUOTES PRECEDENT.

Breach of Constiution Followed By Other Violations, He Says.

OTTAWA, July 5 (Canadian Press).—Declaring that "a serious question arises as to whether Parliament has been legally and constitutionally dissolved, seeing there was no prorogation notwithstanding that both Houses of Parliament were in session and His Excellency the Governor-General was present in the capital at the time," Right Hon. W. L. Mackenzie King, ex-Prime Minister, last night issued a statement on the constitutional question.

Commenting that the only notice that Parliament was dissolved was a letter to the Speakers from the Under-Secretary of State, and that "Senators and Members of the House of Commons were informed by messengers and page boys that their presence was no longer required," Mr. King adds:

"This method of assuming to dissolve Parliament is quite contrary to constitutional usage and law."

After quoting authorities on procedure to support his contention, Mr. King adds:

"But Canada's present Prime Minister is apparently not hampered by either British or Canadian constitutional law and practice. After the declaration by the Commons on the night previous that their actions were a violation and an infringement of the privileges of the House, Mr. Meighen's acting ministers could not face Parliament even for the purpose of having it prorogued or dissolved. He therefore advised a course which would not be tolerated in Great Britain and is in violation of constitutional law and practice in Canada, and has assumed responsibility for an act of the crown which

Only one Proclamation.

After quoting a number of authorities on procedure Mr. King raises a doubt that "a proclamation communicated by a member of the Civil Service" would be sufficient notice of dissolution. He rehearses the procedure followed by Sir Wilfrid Laurier in 1911 when two proclamations were issued dissolving Parliament. One made it clear that only the fact that the Senate had previously adjourned to a later date prevented the usual announcement in both Houses, and that therefore Parliament was prorogued on Sept. 7th. On the same day (July 29) a second proclamation was issued dissolving parliament, a third issued waits for an election, and a fourth summoned Parliament to meet again on Oct. 11.

"In the present case," says Mr. King, "Mr. Meighen has assumed to dissolve parliament by a single proclamation enclosed in a letter addressed to the Speaker of both Houses by a Deputy Minister. Under the proclamation issued, Parliament was not even prorogued to any date. Though both Houses of Parliament were in session, the Governor General was not permitted to meet parliament in person, Senators and members of the Houses of Commons were completely ignored, their presence in fact being treated with contempt.

"The first breach of the constitution of Canada was unfortunately led to and has been followed by other serious infractions and violations of the rights of the Canadian people. In circumstances so serious it becomes the duty of all who cherish liberty to consider how far the validity of parliamentary proceedings and of public and private rights is being affected by the unconstitutional course being pursued, and to make their opinions known in no uncertain manner."

HURT BY BEAM.

Warsaw Man Injured When Rafter Falls at Barn Raising.

WARSAW, July 5.—David Drain was painfully injured to-day while working at a barn raising when a beam fell on his head. He was working on the farm of Jerry McMurray at the time and the cause of the accident is unknown. Severe bruises were inflicted and his head painfully hurt, but his injuries are not considered serious.

MOONLIGHT EXCURSION
Tuesday, July 6th
This is the postponed excursion of June 18. Same tickets are good. Leaves George Street Wharf, 8 p.m. Tuesday, July 6. Orchestra and booth Steamer Stoney Lake. 2d-5-2219

Three Years' Sentence Just After Release

NEW WESTMINSTER, B. C., July 4. — Canadian Press. — Henry Forbes Findlay, aged 41, a civil engineer, was freed from Oakalla prison on Saturday, but was immediately taken by guards to the police court here and sentenced to the penitentiary for three years for breaking parole from Kingston, Ont.

Wraps Meat In Newspaper While Impersonating Clerk; Bandit's Mistake Results In His Capture In Store

BROOKLYN, N.Y., July 5 (United News)—Wrapping twenty cents worth of bologna in a newspaper cost Peter Curtis, amateur holdup man, his freedom.

Curtis was half way through an efficient job of holding up McDonald's delicatessen store when a chance customer entered. The bandit attempted to assume the role of clerk.

"Twenty cents worth of bologna," was the order.

Pete cut off a generous slice but did not know where the brown paper was, so wrapped the bologna in a newspaper.

The puzzled customer looked back after crossing the street and saw Curtis busy at the till, keeping the proprietor in a rear room by waving a revolver.

The police arrived before the bandit had departed.

BISHOP EXTOLS LOVE OF COUNTRY AS VETERANS HONOUR COMRADES BURIED IN ST. PETER'S CEMETERY

Sacrifices of War Heroes Recalled By His Lordship in Address at Graves.

"THE GREAT PRICE."

"The List of Veterans Is Now Closed"—Captain James Abraham's Impressive Statement.

"Let us become renewed in the spirit of citizenship and patriotism; let us realize that we owe our country a great deal and strive to make it even greater than it now is," said His Lordship Bishop O'Brien at the annual decoration day service of the local veterans in St. Peter's Cemetery yesterday afternoon. "If we show as much loyalty as these veterans did our country will go forward to great things."

His Lordship expressed his pleasure at seeing so many of the veterans out for the ceremony, quoting the words used a few moments before by Captain James Abraham, commander of the local branch, "The list of veterans is closed." The time is gone, he went on, when others can enter that fellowship, which is growing smaller, and these men do honor to themselves as well as to their comrades in decorating these graves. They are keeping the memory alive, not of the horrors which they went through, but of the comrades who were with them there.

The speaker referred to his recent visit to Europe, and of the awful consequences of war still visible so many years after the close of the struggle. He spoke not only of the visible wreckage in the buildings and to the land, but of the discontent and discouragement found in so many of the war-ridden countries.

"What must it have been to go through that struggle whose consequences can still be seen after eight years?" he asked. "We can't appreciate, we cannot estimate what the soldiers have done, and should hold them in the highest honor." He referred to the dreary trip across the ocean at the best of times, which for the soldiers was heightened by the fact that they ran a constant risk of being torpedoed, and said that those who never got further than England should be honored as well.

The great price paid by the soldiers for their citizenship was touched upon and His Lordship said that others should learn a less from this. The enthusiasm of Americans, who are constantly boosting the United States, could well be emulated by Canadians, who have a finer country but are inclined to be too pessimistic and to find fault, said the speaker, adding that the fault finder was usually at fault himself.

The Roll Call.

A most impressive part of the service was the calling of the roll of Catholic men from Peterborough who paid the supreme sacrifice. Captain Abraham, commander of the local branch, called the names, and past commander Captain R. E. Layfield reported them all "Absent on duty." The names follow:

Captain R. Picard, C.Q.M.S. J. Kane, Sapper J. Mahoney, Gunner N. Peters, Private P. Burke, Private D. Wheeler, Driver J. McCarthy, Private Hanlon, Gunner V Grady, Private G. Tucker, Private R. Ranerd, Private R. Bolin, Private W. Watson, Gunner V. Clancy, Private R. Boyle, Private J. Scully, Private John Kylie, Private T. Theobald, Private L. Feeley, and Private Francis Booth.

Captain Abraham.

Captain Abraham, in his address, made a strong plea for the unity of all ex-service men.

"In my capacity as Commander of this local branch," said Captain Abraham, "I am called upon to address you. Last week at our decoration parade at Little Lake Cemetery I took as my subject the vital question of unity among ex-service men; to-day I am again going to appeal to you on this very important matter.

"Comrades; the time has come when you and I should take stock of our responsibilities. Have we proved faithful to the trust reposed in us by those comrades that we left behind over there and those who lie in this hallowed spot?

"Let me ask you, have you been recalcitrant to thist trust? If you have, now is the time to make amends, now is the time to take up the torch which you have permitted to fall, now is the time to grip it in firm hands and hold it aloft, determined that its light shall blazon a trail to a fulfilment of a purpose, that of seeing that justice is done to all who have suffered in rendering

(Turn to page five, please.)

Nobile's Dog Shares Los Angeles' Tribute

LOS ANGELES, Calif., July 5 (United Press) — Paths of flowers were made before Major General Umberto Nobile, North Pole explorer and pilot of the Norge, as this city honored the Italian yesterday.

But Nobile, bowing graciously before the tribute, seemed anxious that his dog Titana, too, should receive a share. The dog's head was raised proudly as he wound through the cheering throngs with his master. Titana had been over the pole, too.

NEARLY DROWNED IN CHEMONG LAKE

Joseph Lynch Saved By N. C. Staples When Afflicted With Cramp.

Joseph Lynch, 29 Victoria avenue, had a narrow escape from drowning in Chemong Lake yesterday afternoon. Eye-witnesses state that he was attempting to swim across the lake unaccompanied by a boat, and when about two hundred yards from the other shore was apparently seized by a cramp.

N. C. Staples, who happened to be canoeing on the Chemong side of the lake, noticed the young man go down, and paddling with all haste, reached him just as he was going down for the third time. He grasped him by the hand and after considerable difficulty succeeded in getting him into the boat.

A motor boat manned by Mr. and Mrs. J. K. Hughes and Mr. and Mrs. Walter Belleghem, arrived at this juncture and brought the party to the Chemong shore.

Mr. Lynch appeared to be none the worse for his unpleasant experience and was able to proceed to his home in Peterborough.

Statement From Progressives Denies Party Gave Assurance Of Support To Conservatives

Garland Issues Explanation Authorized By Conference of Political Group, of Course Decided Upon By Party When Meighen Accepted Invitation To Form Government.

MEMORANDUM PREPARED TO AID FORKE IN INTERVIEW WITH GOVERNOR-GENERAL

No Promise of Co-operation But Understanding That Western Members Would Assist in Completing Work of Session Provided That Temporary Administration Was Legal.

OTTAWA, July 5 (Canadian Press).—The following which, according to E. J. Garland, former member for Bow River, has been authorized by a conference of the Progressive group, was made public by Mr. Garland last night.

"On Tuesday, June 29, it was made known that Mr. Meighen had accepted an invitation to form a government. This he did without having communicated with the Progressives or seeking their co-operation.

"A conference of the Progressive group took place the same day during the course of which a telephone communication was received by Mr. Forke requesting him to meet His Excellency the Governor General. Seized of the importance of the situation the group, after discussion, undertook to give to Mr. Forke a confidential memorandum for his guidance in any conversation that might take place. It was clearly understood by all our members, first, that the memorandum was simply a guide for Mr. Forke; secondly, a general indication that we were prepared to act fairly with the new administration and facilitate the completion of the session's business, and thirdly was purely voluntary and in no sense could it be regarded as a contract.

No Promise Made

"It was of course always based on the assumption that the new ministry was legally constituted and capable of functioning. The memorandum was not addressed to His Excellency, nor was any other communication from the Progressive group directed to the Governor General. Mr. Meighen had no assurance from our group nor did he seek an assurance. No promise was broken for no promise had been made. However, had the Conservative temporary government been legally and constitutionally established the Progressives would undoubtedly have given it assistance in completing the work of the session. This fact may be proved by the following incidents:

Interview With Meighen

(1) The Progressives requested an interview with Mr. Meighen and secured it at the very time when Mr. Forke was being consulted by His Excellency. In this interview no mention whatever was made of co-operation or assistance and it was solely for the purpose of ascertaining the procedure Mr. Meighen intended to adopt.

(2) A majority of the Progressives rejected the purely partizan fiscal motion introduced by the Liberals.

"We assisted in dismissing the Conservative shadow government for the following reasons:

"(1) It was not legally capable of functioning either as to the introduction of money bills or estimates or in the letting of necessary contracts.

"(2) The act of Mr. Meighen in attempting to usurp the functions of government in so illegal a manner is evident when it is known that the proper step for Mr. Meighen to have taken was to have sought adjournment for six weeks to have properly elected and sworn his ministry.

"(3 The action of the Governor-General in refusing to accept the advice of his adviser, the late Prime Minister, was unconstitutional and calculated to restore Canada to a purely Colonial status.

ELECTION WORK IS NOT STARTED

Chief Electoral Officer Has Not Commenced His Preparations.

SEPT. 21 MENTIONED.

OTTAWA, July 5 (Canadian Press).—So far, it is learned, the actual work of preparing for the coming general election has not yet been started by the chief electoral officer. The first step in this respect is usually the issue of writs, following which work on the new voters' list begins. Last year the preparation of the lists for the October election occupied approximately fifty-three days; and about the same amount of time, it is estimated, will be necessary to put the lists for this year's election into shape.

September 21 is regarded in political circles as the probable date of the election.

FRENCH CLAIM SYRIANS YIELD

Say Relatives of Druse Sultan Among Those Submitting.

REBELS KILLED.

BEIRUT, Syria, July 5. Canadian Press. — The submission of important rebel leaders in southern Syria, are claimed by the French. Relatives of the Sultan attache, the Druse leader, are said to be among those turning over their arms to the French commanders.

The Druses are reported to have lost 30 killed at Mayamas and five killed at Jale during the advance of General Andrew's column.

TARIFF BOARD WORK HELD UP

Rt. Hon. G. P. Graham, Chairman, on Trip To Europe.

BOARD TO REMAIN.

OTTAWA, July 5 (Canadian Press).—The Rt. Hon. George P. Graham, chief of the new tariff board, has gone to Europe, and will probably be away for six weeks. For the time being the work of the board is at a standstill. It will probably remain so until after the election, when Mr. Graham will be back in Canada.

Whether or not the personnel of the Board changes, it is altogether likely that the Board itself will remain, as Conservatives, as well as Liberals, advocated the creation of the tariff board. The board has held a couple of sittings already.

HEAVY FLOOD DAMAGE.

Thirty-one Deaths and Property Loss of $3,000,000 in Germany.

BERLIN, July 5 (Canadian Press).—Thirty-one deaths and damage estimated at $3,000,000 are attributed to Sunday's storms and floods in Germany.

DANCE
AT
RYE'S PAVILION
Tuesday and Friday
BIG 4 PLAYING
5 PIECES

LOST

LOST—CARPENTER'S RIPSAW OFF truck; kindly phone 1036m. 3d-6-3803

LOST—THURSDAY AT HIAWATHA folding camera; reward; phone 972W. 3d-4-3737

LOST — FIVE DOLLAR BILL BEtween Thomas and Reid; apply 373 Thomas St., reward. 3d-5-3777

LOST—A PAIR OF BOYS' FLANNEL Pants at Wallace's Point on Thursday; finder please phone 1328M. 3d-4-3744

LOST — PURSE OF MONEY FROM Boyle's by way of Hunter, Mark and Robinson Sts.: finder please notify; 76 Sophia St. 3d-5-3753

LOST—A GOLD SWISS WATCH ON Wednesday; finder please phone 657 or leave at Grant's Tailor Shop, 384 Water St., reward given. 3d-4-3741

LOST — WILL THE PARTY WHO took the wagon wheel from the creek near Peter Hamilton stables please return at once to Campbell Flour Mills. 3d-5-2214

LOST—BETWEEN LAKEFIELD AND Port Hope, a sable fur scarf lined with brown crepe de chene; reward if returned to Mrs. Culverwell, Port Hope. 3d-5-3767

NOTICE

NOTICE—$3000 TO LOAN OUT ON good terms; Box 3787 Examiner. 3d-6-3787

NOTICE — TAXIDERMIST WORK done; have your specimens mounted; apply 156 London St. Phone 878. 26d-157-3171

NOTICE — BUILDING AND CONtracting; nothing too big or too small ;estimates gladly given on all kinds of new or old work; J. Raymond Paquette, phone 1644M, 39 Crescent St. 26d-28-3779

NOTICE — TAXIDERMIST WORK done; have your specimens mounted; apply 156 London street. Phone 878. 26d-157-3171

NOTICE — PERCY McGLYNN, TAXI Service, day or night; local and country driving; reasonable rates; phone 2492. 6d-158-3704

TENDERS WANTED—FOR MAKING a basement under Springville Church; for particulars apply to S S. Staples, Ida, R. R. 1 (phone 522-13) or to the Manse, Springville (phone 971-5). Tenders received up till Saturday, July 10th. 6d-158-3691

Summer Cottages To Rent

COTTAGE TO RENT AT CHEMONG Park, water view, garage; phone 990 r 12. 3d-5-3206

COTTAGE TO RENT—FURNISHED—Stoney Lake near Burleigh Falls; apply G. K. Fraser, Burleigh Falls, Ont. 3d-29,2,5-3669

TO RENT—FURNISHED COTTAGE, Stoney Lake; ice, wood and row boat supplied:: apply 'Phone 965J. 3d-4-3739

HELP WANTED—Female

GIRL WANTED — APPLY MONTgomery House. 3d-5-3755

WANTED—GIRL TO ASSIST WITH housework; 1786M. 3d-4-3738

WANTED — COMPETENT COOK general; wages $40; apply Box 3798. 3d-6-3798

EXPERIENCED MAID WANTED—for Chemong; apply 687 Water. 3d-4-3200

MAID FOR GENERAL HOUSEWORK, to sleep at home. Apply 534 Weller or phone 2358. 3d-156-3719

WANTED — WOMAN OR EXPERienced girl for a month or six weeks; references required. Phone 1712W. 3d-5-3766

FOR RENT

TO LET — LARGE FRONT ROOM; very central; apply 28 Charlotte phone 1074F. 3d-6-3794

TO RENT—HOUSE AND GARAGE; in Inverlea; apply 2 to 8 p.m. 3d-5,7,9-3807

TO RENT — LARGE FURNISHED Cottage, Chemong; phone 307 r 4. 3d-113-3040

COTTAGE TO RENT — FURNISHED lake view cottage, Chemong, by month or for season. Phone 238. 3d-6-3800

TO RENT—MODERN HOUSE WELL located heated if desired; apply 163 Smith. 6d-156-3649

TO RENT — FURNISHED ROOM with use of kitchen for a lady; phone 36J. 3d-5-3758

TO RENT — FLAT 3 ROOMS AND kitchenette; all conveniences; apply 181 Stewart. 5d-7-3763

TO RENT—TWO SMALL HOUSES, reduced rent, Hart Ave. Apply 677 Water. 3d-5-3754

TO RENT—TWO BRIGHT FURNISHed rooms, suitable for light housekeeping ;apply 217 Rubidge St. 3d-5-3760

$12, $15, $20, $25 AND $35 HOUSES, central also some first class Apartments, low rent; 421 George street, phone 373 evenings. 5d-5-3728

TO RENT — MODERN HOUSE; 444 Mark; phone 1696J. 3d-29,2,5-3673

FOR RENT — HOUSE; CONVENIences; Dublin; central; apply 583 Aylmer. 6d-9-3792

TO RENT—FOUR ROOMED HEATED flat, all conveniences; possession 1st of August; apply 20 Benson Ave. 3d-6,8,10-3791

TO RENT—NINE ROOMED DWELLing in first class condition, 5 bedrooms with closets; every convenience, with garage; apply 304 Boswell Ave. 3d-5-3751

TO RENT—FOUR BRIGHT ROOMS conveniences; possession immediately; also cottage, July 15th; apply 183 Antrim, phone 2211F. 6d-158-3695

TO RENT—DURING THE SUMMER months, Cottage, 1-4 mile from Lake Chemong; partly furnished, moderate rental; phone 992 r 13. 2d-5-3217

TO RENT—CHEMONG PARK CLUB house, furnished as private home; also large roomy cottage in park, screened dining room, fireplace; phone 1442w. 3d-6-3810

TO RENT — MODERN HEATED Apartment; corner store and house. Apply 451 Water St. 12d-156-3499

TO RENT—FURNISHED OR UNFURnished rooms; apply 264 King St. 6d-156-3647

FOR RENT — FIVE ROOM FLAT with conveniences also 3 piece bath; private entrance, yard and woodshed; low rent; phone 1888. 3d-5-3768

FOR RENT — MODERN, HEATED Apartments; apply 437 George St. dtf-1868

FOR RENT — WAREROOMS, OR would be suitable for small manufacturing business; possession 1st April; apply 437 George street. dtf

FOR RENT — WAREROOMS, OR would be suitable for small manufacturing business; possession 1st April; apply 437 George street. dtf-823

FOR RENT—NO. 173 1-2 SIMCOE street, suitable for store or office; Apply 437 George street. dtf-813

FOR RENT—HEATED OFFICE ON George street. Apply 437 George street. dtf

FOR RENT — OFFICE, HEATED; Apply Bank of Toronto. dtf.-3055

ADVERTISE IN THE EXAMINER

FOR SALE

FOR SALE—ANGLE WORMS, PHONE 337W. 7d-9-3750

FOR SALE — TOP SOIL; PHONE 1903J. 30d-158-3072

FOR SALE — 50,000 MILK BOTTLE caps for sale. Phone 2155. 3d-5-3747

FOR SALE—ONE SILK PLUG HAT, 1 antique walnut sideboard; apply 284 Sherbrooke Place. 3d-5-3764

FOR SALE—GAS, WOOD AND COAL range; almost new. 535 Albert street. 3d-156-3718

FOR SALE — ONE HORSE SPRING Truck and two sets of harness; apply 249 Euclid. 3d-4-3742

FOR SALE—TWO ELECTRIC FANS, 12 inch, one oscillating, one straight; apply 544 Aylmer. 3d-5-3774

FOR SALE—1 12 H.P. STEAM ENgine; 1 10" plate grain grinder; E. C. Fitzgerald, Campbellford, Ont. 3d-5-3762

FOR SALE—GAS STOVE IN SPLENdid condition; apply to 327 Sherbrooke St., City. 3d-6-3797

FOR SALE — SET OF BOWLS; 138 Rubidge street. 3d-6-3795

FOR SALE — 16 FT. VARNISHED launch with King Fisher engine; apply Adam Hall, Limited, 356 Simcoe St. 6d-8-2209

FOR SALE—MOTOR BOAT, 21 FEET 3 1-2 h.p., cheap, must sell; also brass bed and spring ;twin sulkey, apply 43 Frank St. 3d-5-3778

$150.00 YACHT FOR SALE—JUST the thing for a club. 25 feet long by 6 1-2 feet; new St. Lawrence engine, and starter; cushions; sidecurtains. Phone 821J. 3d-5-3749

FOR SALE — ABOUT 4 ACRES OF Timothy Hay; will cut and rake same for purchaser; apply A. E. Rea, R. R. 5, Peterboro. 3d-5-3773

FOR SALE—3 BURNER OIL STOVE, camp bed, couch, lawn mower, and other household articles; apply Box 3771. 3d-5-3771

FOR SALE — 14 FT. PETERBORO Dinghy in good condition; W. J. Hopwood, 366 Water St. 3d-5-3770

FOR SALE—WOOD — PHONE 1937 for dry hemlock slabs and hardwood slabs; prompt delivery; W. J. Fitzgerald. 26d-178-3708

FOR SALE—A NINE PIECE DINING room suite; apply 210 Stewart St., or phone 298J. 3d-4-3729

FOR SALE — A FEW THOUSAND feet of good 2nd quality oak plank suitable for stable flooring or stalls, Bradley's Mill, Bridgenorth. 3d-5,7,9-3782

FOR SALE—JEWEL GAS RANGE; four burner oven, broiler; good condition; apply during day, 174 McDonnel. 3d-4-3722

FOR SALE — TWO GOOD SECOND hand windows; suitable for garage or henhouse; apply 509 Chamberlain. 3d-4-3728

FOR SALE—SLIGHTLY USED FURnace in good condition; will sell cheap, installed complete if desired. Phone 1906J. 3d-4-2194

FOR SALE—MOTOR BOAT, 25 FEET long, 3 cylinder Hi Speed engine and magneto, automobile control, reverse gear, etc. Reason for selling too large for present owner. Price $125. Apply 211 Reid street. 3d-156-3715

FOR SALE—DEW WORMS; PHONE 1763J. 6d-158-3698

FOR SALE—AN EDISON VICTROLA with twenty records, nearly new; price reasonable; ;apply 81 Crescent St. 6d-156-3693

FOR SALE — HARDWOOD, PINE and hemlock slabs and mixed wood. Baker's, phone 676. 26d-156-3143

FOR SALE — SOLID OAK DINING room suite, white bedroom set, dresser and brass bed; 2 piece parlour suite and table; also other articles; apply 203 Dublin. 3d-6-3804

FOR SALE — GENT'S WHEEL $10, electric iron $2, arch curtains $2, floor lamp $9, Singer sewing machine $8 buffet, sideboard, extension tables, dining chairs, writing desk and book case combined, oak arm chair and rocker, leather seats, parlor furniture iron beds and springs, toilet sets, oil stove with high back and oven, gas plate, ovens, bedcouch, dishes etc. Apply 59 Aylmer near Perry. 3d-6-3793

FOR SALE

FOR SALE — JOHNSTON MOTOR wheel bicycle; phone 856w. 3d-6-3813

FOR SALE—LADIES' WHEEL, $15; gent's wheel, $18; in good condition. 243 McDonnel street. 3d-6-3806

FOR SALE — WALNUT BEDROOM suite, chesterfield suite, gas stove, Hoover vacuum cleaner, Windsor chair, walnut bedroom rocker, blinds and curtains, etc.; apply 364 Simcoe, after 7 o'clock evenings, phone 1257w. 3d-6-3230

FOR SALE—FURNITURE —EXTENsion table $10, kitchen sideboard $6.50, hall rack, mahogany finish steel bed and springs, baby carriages $3 up, 3 burner gas stove $5, couch $3, parlor table, dishes, etc. 243 McDonnel St., J. Boorman. 3d-6-3805

SITUATIONS VACANT

SITUATION VACANT — SMACK ideal soft drink flavor; cool, refreshing, healthful, delightfully tasty; made in a jiffy; enormous demand; send ten cents, get selling sample; make big money this summer; experience or capital unnecessary. Bradley - Garretson, Brantford, Ont. 12d-164-3694

WORK WANTED

POSITION WANTED—YOUNG LADY with matriculation desires position; Box 3788. 3d-4-3788

WORK WANTED—BOY OF 16 WITH bicycle desires work for July and August; has knowledge of shorthand and typewriting. Phone 1916W. 1d-157-3686

AUTOS FOR SALE

FOR SALE—A BIG SIX STUDEBAKer car in good condition; will sell cheap for quick sale; apply South End Garage. 3d-6-3811

CAR FOR SALE—FORD TOURING, starter, gypsy top, newly painted, complete set of tools, price reasonable; apply 144 Hunter St. West. 3d-6-2214

CAR FOR SALE—GOOD SIX CYLINder car in perfect running condition $35 and a model A moving picture machine; also good deer hound, cheap; phone 2417J. 3d-4-3743

CAR FOR SALE — FIRST CLASS Durant car; been used very little; apply 703 Aylmer street. 3d-30,2,5-3699

CAR FOR SALE — A FORD ROADster for Sale cheap. Can be bought right for cash. Apply 283 Stewart Street, between hours of 5 and 8 pm.

CAR FOR SALE — SEE BREWER Motor Sales for used cars and trucks; all makes; prices right; terms arranged; 101 Hunter St., opposite St. John's Church. 26d-173-2095

CAR FOR SALE — FORD TUDOR, closed, 5-passenger car; good running order; complete, with spare tire; winter motor hood and chains. For quick sale, $175.00. J. J. Turner & Sons, Limited. 3d-4-3720

WANTED

WANTED — MOTOR CARTING; ALL kinds, long or short hauling; Beatty Bros. 'Phone 2169-991r2.

WANTED—1,500 MEN AND WOMEN to join Peterborough Industrial Exhibition. Coupon on another page. db

BABY CARRIAGES, ETC.

FOR SALE—WHITE WICKER BABY carriage, cheap; apply 431 Bethune. 3d-6-3809

BABY CARRIAGE FOR SALE — Cream wicker stroller, cheap apply 352 Simcoe. 2d-5-3785

FOR SALE — CREAM REED BABY carriage in good condition; phone 2127w. 3d-6-3789

LIVESTOCK FOR SALE

LIVESTOCK FOR SALE—HOLSTEIN Cow due to freshen this week; phone 992 ring 2. 3d-6-3761

FOR SALE—HOLSTEIN COW; DUE to freshen in a few days; apply Michael McManus, R. R. 4, Lakefield, phone 4 r 42, Douro. 2d-5-3801

HOUSES, REAL ESTATE

FOR SALE—HOUSES FROM $1,400 to $16,000; apply 345 Rubidge St. 3d-5-3759

FOR SALE — SEVEN ROOM SOLID brick house; large lot; garden; garage; bargain; owner leaving city. Apply 414 London St. 3d-5-3757

FOR SALE—DESIRABLE BUILDING lots, different parts of city; terms; apply D. J. Lundy, 95 Hunter St. 26d-177-2674

REAL ESTATE—CORNER GROCERY store for sale; splendid district; good reasons for selling; Box 3786 Examiner. 3d-6-3786

FOR SALE OR TO RENT—5 ROOM brick bungalow with large garden, etc.; apply 264 King St. 6d-156-3646

FOR SALE— NEW HOUSE IN WEST End, centre hall plan, oak floors throughout and modern in every respect. Easy terms to suit purchaser. Apply 437 George Street. dtf 3078

FOR SALE—NEW BRICK 5 ROOMED Bungalow, oak floor and modern in every respect, good location, also 3 good building lots; would sell separate or exchange for larger house; apply 246 London, phone 2185M. 3d-6-3808

HERE IS A REAL SNAP. CENTRAL location, 6-room frame house, new, plumbing, electric light, partly furnished, big garden, planted the whole lot; $2,600, easy terms. Apply 344 King street. 3d-156-3717

HERE IT IS—MUST GIVE UP, ILL health cause, dandy ten acre garden, lots of small fruit, stock and implements, ideal for poultry, at edge of the city; would consider house in city in exchange; apply 421 George St. 5d-6-3730

REAL ESTATE—A REAL BARGAIN —one hundred acres good land, stock, crop and implements (or will sell farm alone) in township Smith, three miles from Peterboro; bank, barn, water in stables, brick house, two good wells; young orchard in full bearing; all kinds small fruit; church and school close by; many advantages; for quick sale $10,000; don't miss this opoprtunity; Wm. A. Wood, R. R. No. 4, Peterboro, phone 988 r 14. 3d-5-3776

TEACHERS WANTED

TEACHER WANTED (PROTESTant) for S.S. No. 5 South Monaghan, 1 1-2 miles from railway station; apply stating certificate, experience and salary expected; W. A. Wood, Sec.-Treas., Fraserville, Ont. 6d-26,29,2,5,7,9-3622

SITUATIONS WANTED

SITUATION WANTED — STEADY work of any kind by boy 19 years; write Box 3790 Examiner. 3d-6-3790

HELP WANTED—Male

WANTED — EXPERIENCED FARM hand; apply H. T. Lang, Chemong Road. 3d-4-3723

WANTED—SIGN WRITERS—FIRST class workmen, permanent employment; apply C. B. Scantlebury, Belleville. 6d-8-2208

WANTED—REPRESENTATIVES IN every town; splendid pay; don't miss this one; Importers, Hamilton, Ont.

TRAVELER WANTED—TRAVELER covering around Peterboro and east to carry a line of wrapping papers, twines, school supplies, stationery sundries on commission; apply with references to The R. O. Smith Co. Ltd., Orillia. 2d-5-2225

BOARD WANTED

MAN REQUIRES ROOM AND BOARD in private family south end; Box 3783 Examiner. 1d-4-3783

FOUND!

Have you lost your Automobile Crank?

The Examiner has several, they having been found and left in by different parties.

CYCLIST KILLED BY AUTOMOBILE

Scarboro Youth Dies From Injuries Received in Collision.

AT UNIONVILLE.

TORONTO, July 5 (Canadian Press).—When a bicycle which he was riding was struck by an automobile at Unionville this morning, Orville Windsor, 19, Scarboro, was so severely injured about the head and internally that he died after being removed to the Toronto General Hospital.

KIDNAPPING CASE INQUIRY HELD UP

New Developments Expected When Investigation is Renewed.

LOS ANGELES, Calif., July 5.—(Canadian Press).—While several investigations into various angles of the Aimee Semple McPherson case were at a standstill to-day, owing to the observance of independence day, new developments are expected to-morrow when official attention is again focused on the evangelist's story of her abduction and her subsequent escape.

It is known that a full report of the findings of the Douglas, Arizona, police department is in the hands of Chief of Detectives Herman Cline, and it was indicated that with its submission to the county grand jury, at least part of its contents will be made public. The Federal Government's inquiry into the sending of ransom demands through the mails to Mrs. Minnie Kennedy, the evangelist's mother, was not interrupted yesterday by the Sabbath. United States Attorney Samuel W. McNabb returned from the east to assume active charge of the investigation.

Mrs. McPherson preached yesterday at three services at the Angelus Temple.

New and startling information is contained in the official report of the Douglas, Arizona, officials to Police Detective Captain Herman Cline of Los Angeles on the Aimee Semple McPherson at the border city, Cline announced to-day. "I will say this," said Cline, "the information I have is of the kind that you dare not print at this time."

HOLD JUDGMENT ON BOOTLEG TAX

Privy Council Committee Reserves Decision Regarding Income Tax.

ON BOOZE PROFITS.

LONDON, July 5 (Canadian Press).—Their Lordships of the Judicial Committee of the Privy Council to-day reserved judgment on the appeal of the Minister of Finance of Canada against Cecil Smith of Windsor, Ont., a case which involves a decision as to whether profits derived from "bootlegging"

Renew Your Subscription

HEART OF NATION SOURCE OF ALL GENUINE REFORM

Coolidge Calls Declaration of Independence Great Spiritual Document.

LAW OF OBSERVANCE.

People Can't Shift Responsibilities To Government, He Says.

PHILADELPHIA, July 5 (Canadian Press).—President Coolidge, in an address at the sesqui-centennial exposition, commemorating the one hundred and fiftieth anniversary of the declaration of Independence here to-day, referred to the Declaration as a great spiritual document, whose principles were the result of the religious teachings of the preceding period The real heart of the Government depended upon the heart of the people and it was from that source that the nation must look for all genuine reform, he said

A passing reference to law observance was made by the President in discussing the responsibility of the people to the government

"Of course, the Governmenth can help to sustain ideals and can create institutions through which they can be better observed, but their source by their very nature is in the people," he said. "The people have to bear their own responsibilities. There is no method by which that burden can be shifted to the Government. It is not enactment, but observance of law, that creates the character of a nation."

THE ROTARY CARNIVAL.

Opens With Big Bang Tonight at Exhibition Grounds.

Everything is off with a bang tonight with the commencement of a full week of fun and frolic.

Knowing the good work the Rotary Club is doing, every citizen should get behind it and make this a great success.

The programme for to-night starts with a street parade at 7.30. The midway will be in full swing from that hour.

Tuesday afternoon is reserved for the kiddies. Every boy and girl in Peterborough under 15 will be given a free afternoon of fun. All shows open. Young children must be accompanied by an adult.

The show management and the Rotary Club have arranged this bit of fun for the children and it is hoped the boys and girls will enjoy themselves.

To-night and Thursday night the Rotary Annes have arranged to put on big dances. Let them have a good turn-out for a starter to-night. The Rotarians have all been working hard to make a success of this, their greatest Carnival. Let us all go.

BODY RECOVERED.

Taken From Hamilton Bay To-day—Missing Since July 1.

HAMILTON, Ont, July 5 (Canadian Press).—The body of Gerald Flynn, who was missing after the row-boat in which he and C. Quesnel, and a girl whose identity has not been disclosed, upset in the bay early on Dominion Day, was found this morning. Quesnel rescued the girl.

VETERINARY

DR. W. F. McELROY, Vet. Sur., office and residence, 190 Charlotte St., Charlbond Bldg., Peterboro. Phone 1623J.

ATTENTION! SUMMER COTTAGERS

You are invited to inspect our guaranteed odorless Sanitary Chemical Closets; Portable, Folding Standard Size Bath Outfits, complete with Tank and Heater, no plumbing necessary.

These Outfits are constructed especially for summer cottages.

Chemicals supplied for all makes of closets.

THE UNIVERSAL METAL PRODUCTS CO.
150 Hart Ave., Peterboro, Ont.
'Phone 2558-F

DISTRICT MARKETS

AT LINDSAY

LINDSAY, July 5. — Very few prices changes are recorded on the local market for the week-end. In the stores the quotations are as follows: Butter, 42 cents pound; dairy, 40 cents; cheese, 32 cents pound; eggs, new laid, 35 cents dozen; pineapples, 20, 25 and 30 cents each; strawberries, quart box, 25 cents; potatoes, $3.15 bag; peck, 65 cents; Bermuda onions, 10 cents pound; rhubarb, 5 cents bunch; asparagus, 2 bunches 25c; green onions, 5 cents bunch; lettuce, 5 cents bunch; cucumbers, each, 15 cents; tomatoes, 20 cents pound.

With the butchers—Sirloin steak, 30 cents pound, porterhouse, 30 cents pound; round, 25 cents pound; boiling cut, 10 and 15 cents pound; loin, roasts, 25 and 27 cents pound; shoulder roasts, 16 and 20 cents pound; hogs, live weight, $15.50; pork chops, pound, 28 and 25 cents; front, 23 cents pound; hinds, 25 cents pound; hogs, dressed, 20 and 21 cents pound; bacon, breakfast, 45 and 55 cents pound; ham, smoked, 35 and 45 cents pound; lamb, carcass, 26 and 27 cents pound; chops, 40 and 45 cents pound; mutton, carcass, 16 and 18 cents pound; chops, 20, 25 and 30 cents pound; veal, carcass, 13 and 16 cents pound; hinds, 18 and 23 cents pound; fronts, 18 and 20 cents; cutlets, 35 cents pound; chops, 25 and 30 cents pound.

Grain, etc.—Bran, $1.55; barley, 55 cents; buckwheat, 70 cents; oats, 80 cents; wheat, goose, $1.25; fall, $1.35; spring, $1.25; shorts, $1.65; rolled oats, $3.60; flour, best pastry, $4; Manitoba, $4.65; corn, $2.10; Timothy hay, ton, $20; clover hay, ton, $20; straw, ton, $12.

Hides, etc.—Light hides, 2 pound tare, 6 cents; over 50 pounds, 5 cents; sheep skins, fresh, up to $1; tallow rendered in cakes, 5 cents; unwashed wool, 22 and 25 cents pound; washed 28 and 32 cents.

Live stock.—Cattle, selects, heavy exports, 7 and 8 cents pound; common butchers, 6 and 6 1-2 cents pound; sheep, 4 and 5 cents pound; choice yearlings, 9 cents pound; calves, choice, 7 and 8 cents pound.

WILLINGDON IN LONDON.

Canada's Next Governor-General Arrives Home From China.

LONDON, July 5 (Canadian Press).—Viscount Willingdon, Canada's next Governor-General, arrived in London last evening, after travelling from China by the Siberian route.

STORE TO LET

To let, with living quarters, central, low rent. Also Apts. and Garages to let.

A. LOW & CO.
385 BETHUNE ST.
Phone 697 - Nights & Holidays 1027

ADVERTISE IN THE EXAMINER

AUTOMOBILE INSURANCE

$20,000 PUBLIC LIABILITY AND PROPERTY DAMAGES costs less than 3½ cents per day. Can you afford to be without it?

HILL, WEDDELL AND HILLS

Phone 14 - - - 124 Hunter Street

CARTOON FOLLIES OF 1926—By RUBE GOLDBERG - - - - - - - - - - - - - - - - GIVE EVERBODY CREDIT

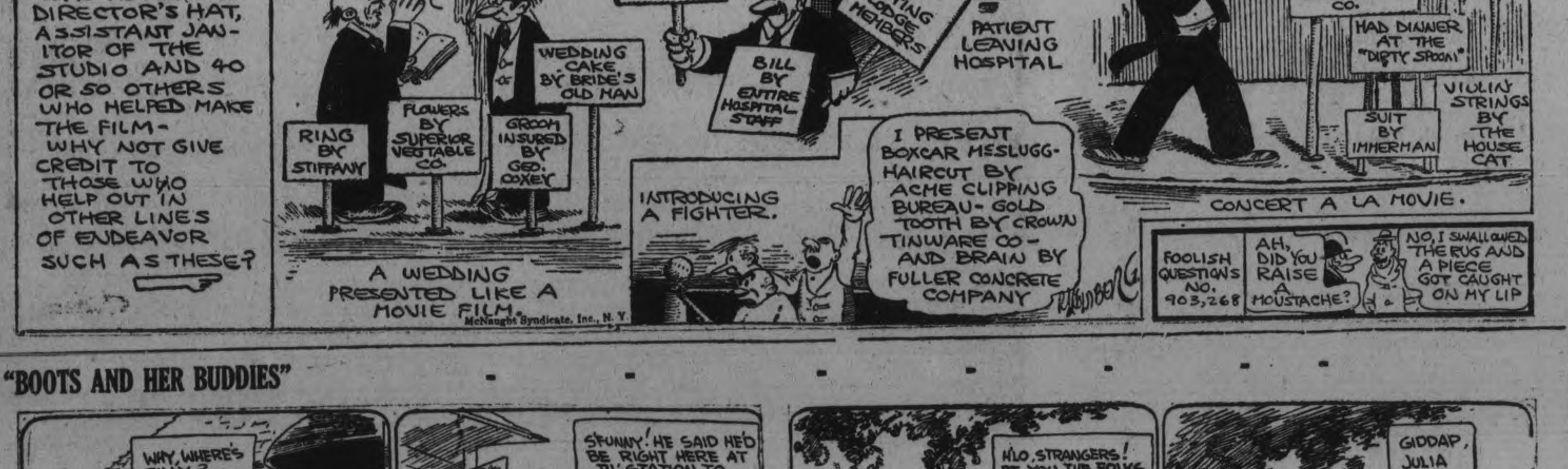

"BOOTS AND HER BUDDIES" - - - - - - -

DAVIS-THOMPSON COMPANY, LTD.
Insurance and General Agency
433 GEORGE ST. PHONE 40

4% INTEREST, compounded Half-Yearly, Paid on Deposits

One Dollar opens an account. Special facilities afforded Depositors for the convenient transaction of their business, and accounts are subject to cheque withdrawal.

For Sums of $100 and upwards this Company's Debentures are issued in terms of one to five years, bearing special rates of interest, depending upon the term of investment.

TORONTO SAVINGS AND LOAN CO.
435-437 George Street
Peterborough

PRICES GET ANOTHER BIG JO[illegible]
AT LAVOIE'S BIG CLEARANC[illegible]

THE STAGE IS SET

FOR STILL GREATER SAVINGS ON SACRIFICES SO STUPENDOUS AS TO STAGGER EVERY SANE, SENSIBLE SHOPPER IN THIS SECTION! MERCILESSLY REDUCED PRICES HAVE BEEN STILL FURTHER SHEARED, SLASHED AND SLAUGHTERED SO THAT SPEEDY, "SUDDEN-DEATH" SELECTION BECOMES THE ONLY SOLUTION FOR SECURING THIS SELECT, STYLISH STOCK AT SUCH SENSATIONAL SAVINGS!

A Whirlwind Sale All Stocks Must GO!

AGAIN, LISTE[illegible]

The boss was in the store lately, and you [illegible] just rearing and tearing to go! Naturally, o[illegible] until this stock is disposed of; so, although it's going fas[illegible] one ever dreamed (and why wouldn't it at the prices!), now are to get the old knife going again, even on the alrea[illegible] prices! Boy, Oh Boy! Even I hate to do it with such [illegible] stuff, but—well, come and get what you want, it's the bos[illegible] mine!

H. C. WILSON,
The Man

Here's Just a Few Items Selected at Rand[illegible]

AND THESE PRICES WILL LIKELY BE LOWERED BY THE TIME YOU READ THIS

SPECIAL! Dresses and Knitted Suits at Less Than Cost!

Ginghams, voiles, serges, Cantons, etc.; also a lovely lot of Knitted Suits, something suitable for every occasion, including the vacation. All of them in up-to-date styles and trims. Every last one offered for quick action at less than cost!

DON'T MISS THESE IF YOU WANT TO SAVE!

A Few of the Miscellaneous Items

WOMEN'S VESTS—Regular 49c, in a nice summer weight balbriggan. Also in silk and lisle. Both styles. Pink and white. To clear..... 29c

WOMEN'S VESTS—Regular 59c, in a close ribbed stitch. Strap or rounded tops. White only. To clear.......... 39c

WOMEN'S BLOOMERS—Regular 59c, in white or pink balbriggan. To clear.......... 39c

WOMEN'S BLOOMERS—Regular 98c, balbriggan, in pink only. To clear.......... 59c

WOMEN'S STEP-INS—Regular 49c, in balbriggan. To clear at.......... 29c

WOMEN'S STEP-INS—Regular 55c, in balbriggan. To clear at.......... 39c

WOMEN'S STEP-INS—Regular 98c, in dimity. To clear at.......... 59c

WOMEN'S STEP-INS—Regular $1.35, in mull. To clear at.......... 75c

Hosiery for Everybody!

REGULAR 39c—Women's Silk Hose, in several shades and sizes. Still a few of these left. To clear at.......... 19c

REGULAR 45c—Women's Mercerized Hose. Well shaped, hard wearing Hose in all sizes. To clear.......... 23c

REGULAR 98c AND $1.25—Women's Hose, in a pure silk thread of good weight. All shades and sizes. To clear....... 75c

REGULAR $1.50—Pure Silk Thread Women's Hose, some full fashioned. Full range of sizes and shades, but don't delay! To clear.......... 95c

REGULAR $1.69—Pure Silk Thread, in a real heavy weight. All shades and sizes. You'll never get this quality Hose again at this price. To clear.......... $1.19

A SPECIAL FOR GIRLS

REGULAR 85c—Girls' Golf Top Hose, in sizes 7 to 10, in a nice range of shades, with deep tops in contrasting colors. To clear, 59c

FOR THE KIDDIES

REGULAR 25c—Cotton Stockings, in sand or black. Sizes 5 to 10. To clear.......... (3 pairs 55c) 19c

REGULAR 59c—Child's Silk Socks, with cuff tops and all shades. Sizes 5 to 7. To clear.......... 39c

REGULAR 75c—Child's Silk Socks, with cuff tops. Big range of shades, in sizes 5 to 7. Take them away for.......... 50c

AND THE MEN FOLK, TOO!

REGULAR 49c—All-Wool Ribbed.......... 25c

REGULAR $1.25—Silk and Wool, in fawn, brown and black with white.......... 85c

AND MANY OTHERS FOR EVERYBODY

Here's Where You Save on Sweate[illegible]

There are Sweaters AND Sweaters, but when you get a LAVOIE Sweate[illegible] you're getting the real article. We're cleaning 'em all out at ridiculously lo[illegible] prices—and every one is guaranteed "first" quality! Now turn to your [illegible] mail order catalogues and figure the dollars and cents you can save at pri[illegible] like these—which are only a few:

REGULAR $2.95—Women's Jersey Middies, in pure wool. A nice range of color combinations. To clear at.......... $1.98

REGULAR $4.50—Women's and Men's Pure Wool Sweater Coats, in a good assortment. To clear at.......... $2.98

REGULAR $5.00—Medium weight Pure Wool Sweater Coats for men and women. Shawl collars. To clear at.......... $3.95

REGULAR $6.50—Medium weight Sport Jackets in silk and wool. Just what you need for vacation. To clear at.......... $4.98

How About a Dainty Colorful Scarf?

REGULAR $2.98—Georgette Scarfs, about 2 yards long, some with deep fringes. There's just the shade you need, either plain or in painted floral or figured designs. A shameful sacrifice at, only.......... $1.98

REGULAR $2.00—Silk Knit Scarfs, 1¾ yards long, in a wide range of shades, with painted designs. While they last at, only.. $1.15

LAVOIE KNITTING CO. LTD. - 345 George Stree[illegible]

[illegible]pes—not one [illegible]h survives BLACK [illegible]ll!

[illegible]y kind of bug in the home. [illegible]d powder. At drug, grocery, [illegible]ent stores. Powder, 20c up. [illegible]d the lowest liquid prices you ever saw!

LOOK!

Black Flag LIQUID
Sprayer . . 50c
Quart . $1.05
Pint . . . 55c
½ Pint 30c

© 1926, G. L. Co., Inc.

Hand signalling by freight train crews is being eliminated by an eastern railroad with the installation of telephone service between the caboose and engine.

[illegible]nes Production [illegible]ew Method Announced

[illegible]SIC, Germany, July 5 [illegible]n Press).—The discov[illegible] method of producing [illegible] artificially is reported [illegible] been made by three [illegible], whereby it is possible [illegible]egnate various foodstuffs [illegible]tamines.

[illegible]he present the names of [illegible]ntists have not been [illegible]ublic for the particular [illegible]it is stated, that in the [illegible] days, Leipsic Univer[illegible] issue important details [illegible]iscovery.

[illegible] lunch cars such as are to [illegible]on street corners and in [illegible]ots in many cities, is the [illegible] of Mrs. Lee Brown Connor[illegible]on, and she is believed to be [illegible]y woman in the world in her [illegible]ar line. As some of the large[illegible] more ornate cars cost as [illegible]10,000 each, her proposi[illegible] that many experienced [illegible]would not care to tackle.

[illegible]port

TWEED WOMAN STRUCK BY CAR

Confused By Passing Automobile, Mrs. Countryman is Hurt.

RIBS BROKEN.

TWEED, July 5. — (Special.)— On Saturday night, about eleven o'clock, while Mrs. William Countryman was attempting to cross the street to her car, she was struck by a touring car travelling north, driven by Mr. Minnie, of Sulphide. A car travelling south confused Mrs. Countryman and she did not see Mr. Minnie's car. The front and rear wheels passed over her chest. She was rushed into the office of Doctors Mather, and Locke, where she was thoroughly examined. Several ribs were broken and her side and face bruised. Mr. Minnie was driving slowly and is not blamed for the accident.

Read the Advertisements
KNOW WHERE TO SHOP

LAKEFIELD NEWS

Dominion Day.

The holiday passed quietly in the village as there was no special attraction to keep people in the village or to bring outsiders in. It is five years since a holiday in Lakefield has been marked with any sort of celebration. July 1st, 1921, was celebrated by a regatta, sports programme on land and an evening vaudeville show with local talent. This effort brought hundreds of visitors to the village and was a success in every respect but, unfortunately, it has not been repeated. With an ideal regatta course, a beautifully situated sports field and with the many other natural attractions, Lakefield should stage a "Lakefield Day," which would equal or even surpass any similar effort in a place of its size.

Canon C. W. Hedley of the Church of the Transfiguration, Toronto, will be in charge of the services in St. John's Church on Sunday.

Dance.

A dance was held in the Riverside Pavilion on Tuesday evening, under the auspices of St. Aidan's Church, Young's Point, and was attended by a large number of local people.

School Board Meeting.

A special meeting of the Public School Board of Lakefield was held in Monday evening, June 28th at 8.30. There were present J. W. Ridpath in the chair and trustees Brown, Spence and Wagar.

Moved by Trustee Wagar, seconded by Trustee Spence, "That Lakefield Public School Board require from the village of Lakefield for estimated current expenditure, for Calendar Year 1926, the sum of 5,700,00: 91 per cent from Lakefield and 9 per cent from Douro."

The Principal's report for the month of June was received. Moved by Trustees Brown and Spence—"That the equipment outlined as required in Miss Duff's report also state blackboard for south side of Form II. room, High School, be ordered and that tenders be called for, for the repairs to the basement, plans and specifications to be provided by the chairman to all tenderers. Tenders to close on Wednesday, July 7th at 6 p.m.

The meeting adjourned till July 7, at 8 p.m.

Personals.

Mrs. Robert Carter has returned home from Peterborough, having recovered from a serious operation.

Mrs. James Connall of Peterborough is the guest of her sister, Miss Patterson, Regent St.

Mrs. G. G. Hendren and family are spending a few weeks in North Monaghan with Mr. Hendren on his silver fox farm there.

Miss Electa Preston, of Cavan, is spending her vacation with her parents, Mr. and Mrs. George Preston.

Mr. F. R. J. MacPherson, of Peterborough, was in the village on business on Wednesday.

Miss K. E. Simpson returned home from Kew Beach, Toronto, on Tuesday last and will spend the summer in the village with her mother, Mrs. T. A. Simpson, who spent ten days in Toronto with her daughter.

Mrs. and Miss Fortier spent the holiday with Mrs. James Kearney at Young's Point.

Rev. W. Cox was in Toronto for the week-end.

Mr. Burton, of Millbrook, is in charge at the C.N.R. station for a couple of weeks while the agent, Mr. W. W. Yale is away on vacation.

Mr. J. F. Lillecrap attended the meeting of the Trent Valley Waterways Association in Peterborough on Monday last, he was appointed director for Lakefield municipality.

Miss Muriel White, of Peterborough, is visiting her grandparents, Mr. and Mrs. Robert White.

Mrs. S. S. Spence and Mrs. Charlotte Hamblin left on Wednesday to visit their sister, Mrs. Rowley in Paisley

Mrs. Elmsley, of Toronto, is the guest of Mrs. G. J. Elmsley.

Mr. and Mrs. W. W. Yale and children left on Wednesday to spend their vacation at Chatham and other western Ontario points.

Mr. and Mrs. R. S. Southworth, who have been guests of Mrs. (Rev.) J. E. Grant have returned to Campbellford.

Mr. George Woodhouse, Jr. of Newburgh, is visiting his parents, Mr. and Mrs. George Woodhouse in the village.

Mrs. Dudley Chads, Master Ducie and Berie Chads, Misses Gertrude Summers, Ida Webster and Hazel Crawford and Messrs. A. V. Summers, A. E. Webster and C. F. Webster, spent the holiday at Stoney Lake.

Mr. Thomas Sullivan, Jr., who recently underwent an operation for appendicitis in St. Joseph's Hospital, Peterborough, has returned home mcu improved in health.

Mr. J. A. Creasor spent the holiday at Stoney Lake.

Mr. Ivan Crowe, of Lindsay, was in the village for the week-end.

Miss Verna Pearson, of Elora, has returned home for the summer vacation.

Mr. and Mrs. William Irwin, of Peterborough, passed through the village on Wednesday, en route to Stoney Lak 0

Mrs. S. W. McKibbin spent Wednesday in Peterborough, with friends.

Dr. and Mrs. Bell and son, of Hamilton, are guests of Miss Isabella Hamilton.

Rev. Canon C. W. Hedley, of Toronto, is the guest of Rev. and Mrs. A. W. Mackenzie, at "The Grove."

Miss Martha Matthews left on Wednesday for Stoney Lake, where she will spend the summer.

Mr. and Mrs. Garvin Preston spent the holiday with Mr. and Mrs. Turk,

Rev. Canon C. W. Hedley, of Toronto, is the guest of Rev. and Mrs. A. W. Mackenzie, at "The Grove."

Miss Martha Matthews left on Wednesday for Stoney Lake, where she will spend the summer.

Mr. and Mrs. Garvin Preston spent the holiday with Mr. and Mrs. Turk, of Oshawa.

Mrs. Kelly, who has been visiting friends in the village, returned to Omemee on Wednesday.

Mrs. C. W. Tinnemore, of Toronto, is visiting her sisters, the Misses Griffin.

Miss Janet Quinn, of Warsaw, has returned home for the vacation.

Mrs. Joseph Harvey is spending the summer at Bryson's Landing, Stoney Lake.

Mrs. W. G. Ogilvie left on Wednesday to spend a few weeks in Toronto.

Mr. and Mrs. Pugh are spending the week-end in Claremont.

The Misses Verna and Doris Burgess have returned from Peterborough, and will be with their parents, Mr. and Mrs. F. J. Burgess, before leaving for a trip to the Coast.

Mr. and Mrs. Alan Watson and family, of Lansing, Mich., are guests of Mrs. Joseph Watson.

TAX CHANGES WILL BE MADE

Order-in-Council To Provide For Penny Postage.

EXCISE TAX, TOO.

OTTAWA, July 5.— (Canadian Press.)— The removal of the luxury tax on Canadian-made automobiles and for penny post, are, it is understood, to be put into effect by an ord[illegible] liament w[illegible] viding [illegible] cise d[illegible] assent [illegible] When par[illegible] [illegible]e bill pro[illegible] in the ex[illegible] [illegible]ting Royal [illegible] law.

THE CAT CAME BACK.

PITTSBURGH, July 5 (Canadian Press)—Insistent meows and the sound of frantic scratching on the door of the home of William R. Shoop, former Olympic marathon runner, announced last night that Mummie, a pet Maltese cat given up as lost eight months ago in Florida, had returned home. When the door was opened Mummie walked in, purring softly and rubbing contentedly against "Old Bill's" friendly shins after her 1,200 mile trip. Her feat is believed to set a new record in feline coming-back ability. The family took the cat with them to Florida last November and it disappeared at Hollywood Beach.

Mummie is in poor condition. Her paws are sore, her ears are torn and her fur is clotted with dried blood, indicating that she has been in many heated engagements.

TRENT RIVER NEW[illegible]

TRENT RIVER, July 3. —[illegible] weather drew large crowds he[illegible] the holiday to the opening o[illegible] new athletic ground. Marmora b[illegible] furnished music for the occasio[illegible] The refreshment booth did a good business all afternoon. Baseball games were played between the Havelock boys' team and Trent River, also between the girls' team from Wilson Settlement and Trent River girls resulting for both games a victory for the home teams. The entrance gate was placed on Browning avenue and a long line of cars passed through during the proceedings. The committee are to be congratulated on their success in efforts to do their best in this big undertaking.

"Coral Gables Casino" presented gala scene on the night of July 1. The Royal Varsity Five Orchestra was at its best and compliments were going strong on the excellent music and perfect rythm for dance numbers. Mr. Burgess, the manager, distributed several fine prizes for balloon and lucky number and spotlight dances, also for best couple for the waltz. This prize was given to Mr. and Mrs. Jack Christie. The crowd [illegible] the event of the opening [illegible]

[illegible]rains, [illegible]mbine [illegible]altose [illegible]; iron [illegible]ealthy [illegible]turdy [illegible]itally [illegible] is a [illegible] that [illegible]s giv[illegible]h and

Handiest thing in the house

...miner

...e office, 1600. Private ...Departments.

...e Audit Bureau of

For Cuts

Dress at once with "Vaseline" Jelly. Prevents soreness. Shuts out air and dirt. Heals quickly. Keep it handy for every emergency.

CHESEBROUGH MFG. COMPANY (Consolidated)
880 Chabot Ave. Montreal

Vaseline
TRADE MARK
PETROLEUM JELLY

WOMEN DEMAND RIGHT OF VOTING AT TWENTY-ONE

Resolutions Were Carried ... Huge Suffrage Demonstrations in ...

FIFTEEN PL...

Members of ... Party Join...

LONDON, ... Press)—Resolutions ... the government ... right to vote at ... stead of 30, as ... peeresses in the ... lowed to sit in ... were adopted ... from fifteen pla...

The adoption ... wound up a huge ... demonstration ... who want politics ... men.

A group of 30 ... National Women's ... United States ...?" declares that "it finds ... port to the de... ing through ... ade of more ... Victoria Emb...

The United ... participate ... Hyde Park ... ful stand... rostrums ...

The Pe... ed by ... Rhonded to carry the certain greatness of this peerless ... defeat ... the nece... women ... in the ...

Miss ..., of a united, sanguine and determin...

THE RED CROSS.

...Ontario division of the Canadian Red Cross ...has begun the publication of a monthly bulletin ...evard Ontario," dealing with the activities of ...ization in this Province.

...rse the Ontario division is well advised, ...unfortunately, the case that the people of ...ince as a whole have little idea of what is be... by the Red Cross in Ontario.

...act, many people associate the organization ...war-time activity and apparently are un... the extent of the service rendered each year. ...do not know, for instance, of the self-sacri... Red Cross nurse who undertakes the work of ...t hospital.

...post," the very name has a lonely and iso...ation, suggesting the fringes of civilization ...e is hard and the struggle for existence un...

...hese far-off districts Red Cross nurses go to ...sick and teach the art of nursing to the un...

...face not alone work, but often over-work, ...t, anxiety and loneliness, and their presence ...lying community is of wonderful assistance. ...Ontario Red Cross does well to let the people ...mething about this and its other activities in ...nce.

MUNICIPAL RESPONSIBILITY.

...e current number of the Canadian Engineer ...al items that should be of interest to Peter...ens.

...deals with the meeting of the Ontario Rail... Municipal Board held recently at Windsor ...ument was heard regarding the right of the ...rder Utilities Commission to spend $365,000 ... estimated cost for the Border Cities filtra... plant at Ford. The Windsor Council objected to ...e additional expenditure, which brought the cost of ... plant to $1,140,000.

The contrast between the Border Cities experi...nce in this regard and the building of the local fil...ration plant at a cost below the estimates will not be missed.

The other item gives the particulars of the judgment rendered in the Supreme Court of Ontario which gave damages to the amount of $2,000 to Miss Susan McQueen of Owen Sound in her suit against the city, the Public Utilities Commission and the Owen Sound Board of Health.

There was an epidemic of typhoid fever in Owen Sound and Miss McQueen, a victim of the disease, sued the city and health authorities and received judgment.

Mr. Justice Logie, who heard the case, remarking that "typhoid in Ontario should be as extinct in these present-day conditions as the dodo," found negligence on the part of all the defendants, the evidence showing that the authorities had failed to arrange for chlorination of the city's water supply even after been warned by the Provincial health authorities.

This case is regarded as a test and will be a warning to all municipalities as to their responsibility in regard to providing a safe water supply.

UNITED STATES FARMERS.

The United States farmers got revenge on the Coolidge Administration when the Senate on Tuesday rejected by a vote of 54 to 26 the Fess-Tincher Bill, the President's substitute for the defeated McNary-Haugen Bill. The distinction between the two bills is that the new one omits all those elements of Government action and Government responsibility which were fundamental in the McNary-Haugen Bill. The essence of the Fess-Tincher Bill is that it gives to the farmers a license to do and a mechanism for doing virtually all the things the McNary-Haugen Bill wanted to do—price fixing, the purchase and sale of crops as a unit and sale abroad at a loss to be made up by increased prices in America. The chief distinction is that the Fess-Tincher Bill says the farmers must do these things themselves, through their own voluntary co-operative associations, without Government responsibility. That these things should be done as a Government function was the basis of the McNary-Haugen Bill.

Eastern Senators joined the agrarians in voting down the Fess Bill because they believed it would raise the prices of foodstuffs. But the farmers with reason contend that they must have higher prices for their products to compensate them for the operation of the tariff in increasing the prices of many things which they must buy. Congress is on the eve of adjournment, and as there is no prospect of relief legislation acceptable to farmers the Administration will go into the November Congressional elections facing a Western Republican revolt. The upshot may be a Democratic House of Representatives and a Senate in which Republican insurgents will have the balance of power. In such circumstances a general attack on the Fordney tariff would be inevitable.—London Advertiser.

PUBLIC HOLIDAYS REMAIN STABLE.

There is some sort of organization or disposition to reform almost every institution, established custom or public usage, we know, save public holidays, says The Brandon Sun. Why should there not be an investigation into the disarrangement of holidays? There is no uniformity now about public holidays—except the time-and-a-half for union workers. If the world would not be better for a consistent settlement of statutory holidays, nations would. These public holidays are higgledy-piggledy. There are Dominion holidays observed and partly unobserved. Provincial holidays are mainly farcical. You find banks and public offices and essential public services off on holidays while stores are open and business is being operated alongside. Many public holidays would never be noticed if the white collar civil offices and banking institutions did not put a ticket on their closed doors. Holidays should either be abolished or so regarded and ordered that they will be full public holidays for all but absolutely essential services.

The Dominion laws should set forth the public holidays that must be observed. The Provinces have no special rights to proclaim a public holiday and would find it difficult to enforce any observation by law. Then the Federal Government has to observe the church laws of Quebec and sets aside a large number of days of religious observances or saints' days as semi-Canadian public holidays. Places bordering on Quebec, and Ottawa itself, are handicapped by these holidays because banks, public office, Parliament and the civil servants loyally observe what are known as "church holidays," in addition to all other general Dominion holidays. All churches do not declare holidays at their festivals. There's a lack of agreement and want of system that handicaps steady trade and is often an obstacle to regular business methods in this method we have drifted into. All Canada does not observe the same days as holidays and they should do so.

The British people get along with the fewest public holidays. Over there Christmas Day and the succeeding one called Boxing Day, Good Friday, Easter Monday, Whitsun Monday and the first Monday in August are constituted public holidays. They do not observe even "Derby day," except unofficially. In Scotland there is no Boxing Day enthusiasm, but New Year's Day is an institution with all true Scots. And, of course, there are worse places than Canada for public cessations of commercial machinery. The Moslem holidays take up 117 days of the year. In mixed Oriental cities that is not all of the eternal holidays which hold work back. Cairo is possibly the most romantic, probably the most evil and certainly the laziest great capital in the world. For evidence, one need only to go to the list of holidays. In the first place, Cairo officially recognizes no fewer than three calendars—Moslem, Christian and Orthodox. In other words, the Moslems have a day off on Friday, the Christians on Sunday, the Orthodox on Saturday. It is absolutely impossible to get any work done from Thursday till Tuesday. But that is not all. Owing to this complexity in calendars, there are two Christmases, two Easters, two Ascension days, three New Year's days, besides an inextricable welter of Moslem religious holidays. In addition, the Moslems have a number of special feast occasions. Which seems to be one of the things the matter with Egypt—a plague of holidays.—St. Catharines Standard.

EDITORIAL NOTES AND COMMENT.

Now that there is a temporary lull in the fighting the battle for Cabinet positions will begin.

Looks like as if there will be a lot of politics mixed in with farmers' picnics and fall fairs this year.

And speaking of fairs, the Peterboro Industrial Exhibition is only a little more than two months away.

If there is any Canadian who is sorry that the session is at last at an end, he is not making very much noise about it.

WISE AND OTHERWISE

Things could be worse. Suppose you were someone else?

* * *

Strawberry shortcake certainly is the berries.

* * *

Words are strange things. A spoiled child is too fresh.

* * *

The honeymoon ends when the insurance agents begin hanging around.

* * *

A ... which can pep up any party by staying away.

* * *

Becoming a stenographer protects the hands from dishwater.

* * *

One nice thing about being broke is you can't go away for a vacation.

* * *

Two burned to death in a still explosion in L...ville, Ky. The news item doesn't ... if they caught on fire.

* * *

So live th... won't be afraid to talk in you...

* * *

The only ... that ever has come from a mi... ...g over something that has gone wrong, is that it makes him do something to make the wrong right.

* * *

The kid that gets into some mighty good jam is likely to get into a mighty bad one as a result.

* * *

The only time some people turn over a new leaf is when they're reading a book.

* * *

Son bought himself a bathing suit
The finest he had had.
And yet he never wore the thing
Because it just fit dad.

— RADIO — PROGRAMS

FOR MONDAY JULY 5.

6 p.m.

WRNY (258) New York—Sports; commerce; piano; orchestra.
WGHP (270) Detroit—Concert.
WREO (285) Lansing, Mich.—Concert.
WBZ (333) Springfield, Mass.—Variety.
WLS (345) Chicago—Markets; sports; organ; orchestra.
WWJ (353) Detroit—Concert.
WGY (379) Schenectady, N.Y.—Musical.
WTAM (389) Cleveland—Orchestra.
WMAQ (447) Chicago—Organ; orchestra.
WJZ (455) New York—Concert.
WEAF (492) New York—Vocal; instrumental.
WCX (517) Detroit—Orchestra.

7 p.m.

WBAL (246) Baltimore—Orchestra; Sandman Circle.
WRNY (258) New York—Vocal; orchestra.
WCAU (278) Philadelphia—Variety.
WAHG (316) Richmond Hill, N.Y.—Musical.
WTAM (389) Cleveland—Baseball; orchestra.
WLW (422) Cincinnati—Concert.
WJZ (455) New York—Orchestra.
WCAE (461) Pittsburgh—Orchestra.
WEAF (492) New York—Orchestra; Goldman Band. To WWJ (353) and WTIC (476).
WOO (508) Philadelphia—Organ.
WJR (517) Detroit—Orchestra.
WOAW (526) Omaha—Instrumental; baseball; markets; orchestra.

8 p.m.

WBAL (246) Baltimore—Organ; quartet.
WRNY (258) New York—Talk; musical varieties.
KFNF (266) Shenandoah—Orchestra.
WGHP (270) Detroit—Orchestra; famous composer's hour.
WCAU (278) Philadelphia—Musical.
WSM (283) Nashville—Concert.
KDKA (309) Pittsburgh—Farm program.
WAHG (316) Richmond Hill, N.Y.—Talk; vocal and instrumental.
KOA (322) Denver—Markets; concert.
WBZ (333) Springfield, Mass.—Orchestra.
WGY (379) Schenectady, N.Y.—Patriotic program.
WTAM (389) Cleveland—Studio.
WLW (422) Cincinnati—Orchestra.
WCX (517) Detroit—Orchestra.

9 p.m.

WBAL (246) Baltimore—Patriotic program.
WRNY (258) New York—Orchestra.
WGHB (266) Clearwater, Fla.—Vocal and instrumental.
WCAU (278) Philadelphia—Musical.
WSM (283) Nashville—Vocal and instrumental.
KPRC (297) Houston—Musical.
WAHG (316) Richmond Hill, N.Y.—Musical.
WBZ (333) Springfield, Mass.—Orchestra.
WWJ (353) Detroit—Orchestra.
KGO (361) Oakland, Calif.—Concert.
WCCO (416) St. Paul-Minneapolis—U. of Minneapolis program.
WKRC (422) Cincinnati—American Legion program.
WSB (428) Atlanta—Musical.
KGW (491) Portland—Concert.
WEAF (492) New York—Grand opera, "The Magic Flute." To WCSH (256), WTAG (268), WJAR (306), WSAI (326), WDAF (366), WCAE (461), WCAP (469), WTIC (476), WOO (508), KSD (545).
WJR (517) Detroit—Orchestra.
WHO (526) Des Moines—Vocal and instrumental.

10 p.m.

WRVA (256) Richmond, Va.—Features.
KFKX (288) Hastings, Neb.—Musical.
KOA (322) Denver—Orchestra.
KNX (337) Los Angeles—Features.
KFAB (341) Lincoln, Neb.—Orchestra.
KTHS (375) Hot Springs, Ark.—Baseball scores; orchestra.
WLW (422) Cincinnati—Musical.
KPO (428) San Francisco—Orchestra.
WJZ (455) New York—Musical.
KFI (467) Los Angeles—Musical.
WEAF (492) New York—Orchestra.
WOO (508) Philadelphia—Orchestra.
WOAW (526) Omaha, Neb.—Classical.

11 p.m.

WSM (283) Nashville—Orchestra.
KNX (337) Los Angeles—Studio.
WTAM (389) Cleveland—Orchestra.
KPO (428) San Francisco—Orchestra.
KFI (467) Los Angeles—Variety.
KGW (491) Portland, Ore.—Organ.

12 p.m.

WGHP (270) Detroit—Orchestra.
KNX (337) Los Angeles—Musical.
KGO (361) Oakland, Calif.—Educational program.
KPO (428) San Francisco—Orchestra.
KFI (467) Los Angeles—Vocal and instrumental.
WBAP (476) Fort Worth—Concert.
KGW (491) Portland, Ore.—Entertainers.
WHO (526) Des Moines—Organ.

1 a.m.

KNX (337) Los Angeles—Orchestra.
WDAF (366) Kansas City—Frolic.
KPO (428) San Francisco—Orchestra.
KFI (467) Los Angeles—Musical.

HOW DO YOU SAY IT?

(By C. N. Lurie.)

Common Errors in English and How To Avoid Them.

"THROUGH" AND "FINISHED"

The use of the word "through" in the sense of "finished" or "completed" is condemned by virtually all authorities on English, as vulgarism. One writer on the proper use of words says: "Unless you have fallen through a trap door and have finished your career, do not say, 'I am through,' when you mean, 'I have finished.' The school boys says, 'I am through with that lesson,' when he should say, 'I have finished that lesson.' The farmer asks the man in his employ, 'Are you through with that field?' when he should have asked, 'Have you finished plowing that field?' You ask your friend, 'Are you through with that book?' when you should ask, 'Have you finished reading that book?'"

"I am through," meaning "I have finished eating" or "I have dined" is a vulgarism, according to the Standard Dictionary.

An automobile weighing only 1,500 pounds has been built for racing in England and it is expected to make 175 miles an hour.

CATTLE, GRAIN AND PRODUCE

Peterboro—Toronto—Montreal
Winnipeg

TORONTO LIVESTOCK.

Latest quotations:

Export steers, choice	$8.00 to $8.50
do., heifers	7.00 7.75
do. bulls	4.50 5.50
Choice store, dehorned	6.50 7.50
Butchers, choice	8.00 8.50
do. heifers	7.75 8.00
do. medium	6.50 7.00
Do., common	6.00 6.50
Baby beeves	9.00 11.00
Cows, fat, choice	5.50 6.00
do., medium	4.25 5.00
Do., canners and cutters	2.50 4.00
Bulls, butcher, choice	5.00 6.00
do. medium	4.25 4.75
Feeders, short keep	7.00 7.50
Feeding steers, choice	6.00 6.50
Stockers, good	4.50 6.00
Calves, choice	10.50 11.50
Springers, choice	80.00 100.00
Milkers, choice	70.00 85.00
Spring lambs, per lb	0.17 .17½
Wool lambs	12.00 14.00
Do., heavy	11.00 12.00
Buck lambs	10.00 11.00
Sheep, light	6.00 7.00
do, heavy	3.50 4.00
Sheep, yearlings	9.00 10.00
Hogs, f.o.b	14.25 .....
do., off cars	15.25 .....

Premium per head on selected hogs, $2.86.

MONTREAL GRAIN AND PRODUCE

MONTREAL, July 5 (Canadian Press).—The export business in Canadian grain on the Montreal market Saturday was quiet owing to the fact that there was little demand from foreign buyers for any line on account of the higher prices asked by exporters overnight. The trade in cash grain was also slow but prices were unchanged.

Prices for all grades of spring and winter wheat flour were well maintained under a quiet demand.

A moderate amount of business was worked in millfeed and the undertone was steady. The trade in standard grades of rolled oats was quiet, but prices were unchanged.

The egg market was quiet and the undertone was irregular. The receipts were 2,880 cases.

A weaker feeling prevailed in the butter market last week and prices closed with a net loss of 1-2 cent per pound. The volume of business transacted was small. The receipts Saturday were 8,360 packages.

Extreme dullness marked the cheese trade and prices closed Saturday with a net decline of 1-2c to 5-8c per pound. The receipts were 19,904 boxes.

DR. FRANK CRANE'S DAILY EDITORIAL.

JUST FINISHING.

By DR. FRANK CRANE.

According to the accepted chronology it has been some five thousand years since God put man on the earth and told him to keep it and tend it as a gardener.

It has taken us all this time to carry out this command.

Lieutenant Bird and Amundsen have just followed Perry after an interval of years and had a look at the unexplored regions of the North Pole. An expedition headed by Professor Matthew Sterling of Berkely has just flown over that portion of Dutch New Guiena, where tribes of pigmies are supposed to live and where white men have not yet been.

For some time the desolate regions of the Pole and the savage regions of New Guinea have been practically the only unexplored surfaces of the earth.

Some time ago Roosevelt penetrated into unknown regions in South America and since his day others have been there.

We have now about looked over our possesions. There are practically no more unexplored lands. Since the days when Columbus sailed out into the unknown sea westward and Marco Polo investigated things eastward, there have always been new countries to beckon to the adventurous portion of the race.

Now, as Emerson said, Pilgrims can no longer sail from the old world to the new, but we must sail from righteousness to righteousness.

There is no more new land to welcome the pioneer. Mankind must concentrate on making the known land a better place to live in.

(Copyright, 1926, by The McClure Newspaper Syndicate.)

GOOD NIGHT STORIES

By Blanche Silver

A FUNNY LITTLE POCKETFUL.

One bright, beautiful day Goffy Gopher slipped out of his back doorway and ran around trying to find something to eat.

After he had eaten all he needed and his hunger was satisfied Goffy Gopher began poking seeds into his cheeks, until he looked like a fellow with the mumps.

"Good-morning, Goffy Gopher,"—chuckled Chatty Chipmunk. "I see I'm not the only one preparing for a rainy day. Isn't it wonderful to have these lovely pockets in our cheeks, so we can carry our extra food back to our houses?"

"It surely is," replied Goffy Gopher. "You see Mrs. Gopher is staying with our family and if I couldn't carry something home for her dinner, she'd get tired taking care of the youngsters."

"We have a nestful of babies, too," chattered Chatty Chipmunk. "That's why I'm glad I have a pocket to carry home food for the wife. Sometimes I wish—" But he did not finish the sentence: Chatty Chipmunk jumped just in time to keep from getting stepped on. Mr. Goffy Gopher scooted under a stone. When he gathered up courage enough to come out, he found Chatty Chipmunk on the stone talking to a stranger.

She was just about five feet tall and was built a great deal like a great big hare. Her hind legs were so much longer than her front ones that almost

"Aren't These Pockets Wonderful?"

the whole leg lay on the ground when she sat down.

"Excuse me," the stranger laughed. "I hope I didn't jump on either of you fellows. I was in such a hurry I didn't look under me."

"No harm done at all," replied Chatty Chipmunk. "Come on out, Goffy Gopher." Then Goffy Gopher joined his friend on the rock and took a good look at the stranger.

"Keep quiet," commanded the queer hare-like creature. Goffy and Chatty looked at each other in such a funny way that the stranger laughed. "I wasn't talking to you fellows, I was speaking to my family."

Chatty Chipmunk and Goffy Gopher looked all around but they couldn't see any family.

"Got the mumps?" asked the stranger noticing their cheeks. This was too much for Goffy and Chatty. They opened their pockets and showed what they had in their cheeks. "Well, of all things?" she laughed. "Who is that for?"

"My wife," replied Goffy Gopher "She has to stay at home and take care of the children. So does Mrs. Chipmunk."

"Too bad," chuckled the stranger. "Now if she had a pocket like mine it would come in very handy." Then she pulled out a loose piece of skin on the under side of her body and up popped about ten little heads. "Kangaroos always carry their families everywhere they go. Come children, we must be on our way." Then, pushing the wee heads back into their hiding place, Mrs. Kangaroo jumped away.

"Fine way for a kangaroo to make use of a pocket," said Goffy Gopher. Chatty Chipmunk laughed and the two friends ran home and told their wives of the funny pocketful they had seen.

(Copyright, 1926.)

District Markets

AT COBOURG

COBOURG, July 5 — Cobourg market was small on Saturday. Old potatoes are not being offered to any extent and the new ones have not yet come in. Strawberries made their appearance and are the first of the garden fruits, selling for 25c a basket. The same price was asked in the stores. Nice head lettuce sold for 10c and radish and onions for 10c a bunch. The new cauliflowers are expected to be on the market shortly. Tomatoes have taken quite a slump in some of the stores and sold last week as low as 2 pounds for 25c. Asparagus sells at two bunches for 25c. The Canadian cabbage are in and sell at 12c a pound. Carrots are 10c and 15c a bunch. Eggs are selling from 26c to 33c a dozen and butter at 38c a pound. Meats are practically unchanged in price, 27c being the highest figure for pork and 25c for beef cut up and sold on the market. Lambs sell from 20c up and veal from 8c to 10c up to 25c. Cream is 30c a pint and milk is 10c a quart.

AT COLBORNE

COLBORNE, July 5 — Strawberries are making their appearance in the stores here, and sell at a general prices of 25c a box with the prospect of going lower next week. Garden stuff is beginning to come in and lettuce, radish and onions are plentiful at 5c a bunch, while beets and carrots are 10c and 15c. Tomatoes are lower, sellin from 15c to 25c a pound for imported varieties. The Canadian grown hot house tomatoes are dearer. Old potatoes are selling from 50c to 60c a peck, and new ones are three, four and five pounds for 25c, and from 75c to $1.00 a peck. Eggs sell for 32c a dozen for extras and a few cents lower for firsts and seconds, and butter is 35c to 38c a pound.

AT NORWOOD.

NORWOOD, July 5.— Prices in Norwood stores on Saturday were practically the same as last week. Strawberries are being offered at 25 cents and 20 cents for a quart basket. Cherries were selling at 40c. a pound; cucumbers 10c. each and tomatoes 25c. a pound.

AT WOOLER.

WOOLER, July 5.—Eggs, firsts, 29c. a doz., seconds 25c. a doz.; butter, dairy, 35c. a pound, creamery, 40c. a pound; strawberries, 20c. a quart; beets, 10 c. a bunch; onions, 2 bunches 5c.; lettuce, 2 bunches, 5c.; cabbage, 8 cents a pound; spinach, cress, rhubarb, sell at very low price. Bananas, 40c. a dozen.

AT THOMASBURG.

THOMASBURG, July 5.—Week end prices at Thomasburg were: Flour, $4.40 a hundred pounds; white sugar, $7.00 a hundred pounds; yellow sugar, 3 pounds for 25 cents; creamery butter, 40 cents a pound; honey, 10 cents a pound;

(Turn to Page 6, Please)

Stop pain this quick safe way
CORNS

No waiting—in one minute your misery from corns is ended. Dr. Scholl's Zino-pads stop pain just that quick. At the same time they remove the cause—pressing or rubbing of shoes, and thus prevent the corn from coming back again.

Dr. Scholl's Zino-pads are thin, medicated, antiseptic, protective, healing. No tape, no risk, no bother. Guaranteed absolutely safe. Get a package today at your druggist's or shoe dealer's.

For free sample, write The Scholl Mfg. Co., 112 Adelaide St., E. Toronto, Ont.

Dr Scholl's Zino-pads
Put one on—the pain is gone

A THOUGHT FOR TODAY

"KNOW THYSELF."

For years I have been writing on the characteristics of men—for years discussing the dispositions and cusing the predispositions of men—writing of the proneness of men and the subject is inexhaustible. The temperament, the ways and means of men—the ingrained individuality of men is an endless essay.

There are no two men alike, therefore all men demand different treatment. Personalities differ widely, but principles remain the same the world over. Men die but principles cannot.

Contrary to custom it has been my editorial practice in this Message to write a little of personalities and much of principles.

The scrutiny of one personality is like trying to weigh a big subject on a small scale. The study of principles is like weighing things on a big scale.

Let me reduce my thought to the fewest possible words—to two words:

"Know Thyself"

When a man starts to study himself and begins to know himself he will have little time to consider the mistakes of his companions. When a man takes time to patch up his own principles, this man will be prevented from taking much time for fixing the faults of his friends.

It is not so much what do you find about your neighbor as it is. What does your neighbor find about you.

He will want to know your principles more than your personality.—From The Silent Partner.

The Chinese are smoking two and one half times as much American leaf tobacco and many more cigarettes from this country than a year ago.

"The Home had to be broken up"

THERE was nothing else to be done.

Her husband had been a rising automobile dealer. Doing well, he had worked without stint for his loved ones at home. He had always meant to insure for their benefit but had kept putting our agent off.

He wanted to wait until he could spare the money to take out "a policy worth while" as he put it.

And now he was gone. Spent too was most of the savings. That auctioneer was almost giving her things away! She would have to go back to her mother's until she could decide what to do. If only—That tragic "if only"!

If husbands could only realize the anguish and bewilderment that grips the young widow who must face "her world in ruins" and provide for her children—with no insurance money—there would be vastly less suffering in the world.

To protect his home and those dependent on him is the first duty of every man. A modest deposit made yearly with us would bring a monthly cheque to your dependents that would keep them in comfort.

Use the coupon today.

290

THE IMPERIAL LIFE
ASSURANCE COMPANY of CANADA
HEAD OFFICE : TORONTO, ONTARIO

Branch Office: 387 Water Street
PETERBOROUGH

COUPON

Please send me your free booklet about Imperial Life Monthly Income Policies.

Handiest thing in the house

For Cuts

Dress at once with "Vaseline" Jelly. Prevents soreness. Shuts out air and dirt. Heals quickly. Keep it handy for every emergency.

CHESEBROUGH MFG. COMPANY (Consolidated)
5520 Chabot Ave. Montreal

Vaseline
TRADE MARK
PETROLEUM JELLY

WOMEN DEMAND RIGHT OF VOTING AT TWENTY-ONE

Resolutions Were Carried at Huge Suffrage Demonstrations in Hyde Park.

FIFTEEN PLATFORMS.

Members of U. S. Women's Party Joined in Demonstration.

LONDON, July 5 (Canadian Press)—Resolutions demanding that the government grant women the right to vote at the age of 21 instead of 30, as at present, and that peeresses in their own right be allowed to sit in the House of Lords, were adopted by Viva Voce vote from fifteen platforms in Hyde Park on Saturday.

The adoption of the resolutions wound up a huge Women's Suffrage demonstration by British women, who want political equality with men.

A group of 30 members of the National Women's Party of the United States lent their moral support to the demonstration by marching through London in a great parade of more than 2,000 women from Victoria Embankment to Hyde Park.

The United States women did not participate in the speechmaking at Hyde Park, but planted their colorful standards alongside the various rostrums and joined in the applause.

The Peeresses bill was not stressed by many speakers. Even Lady Rhondda, who is one of the 20 peeresses personally affected by the defeated measure, dwelt more upon the necessity of general equality for women with men than upon a seat in the House of Lords.

Miss Monica Whately, speaking from the trades unionists forum, said she was one of those who believed that it did not matter much what happened to "the august Upper Chamber of Parliament," as long as the House of Lords existed, however, she said, women should have the right to sit there if for no other reason than to cool the fevered brows of some of the noble Lords, when the hour came for drastic reform in their house.

BISHOP EXTOLS LOVE

(Continued from Page 1)

service and protection to Canada and the Empire during the period of the world's conflagration of 1914-1918.

"There is only one way that you can renew this trust, that is by pledging yourself to become a member of the Canadian Legion, and let me remind you that your joining and appearing together on occasions such as this, will create an example upon our youth of today, who will be our citizens of tomorrow, and to whom we shall leave a heritage.

"Let me remind you that our organization is the most exclusive organization in the world; other societies are constantly supplied with recruits, but the list of Veterans is closed since that memorable date of November 11th, 1918, and this fact alone should more than appeal to those of you who have been indifferent to the sufferings of your comrades. There are thousands of civilians to-day who would be glad to take your places, and assume the honors that you have won; but let me tell you, that is a distainction no man can attain, who did not accept the opportunity of service to his country during its hour of trial.

"Comrades; membership in the Canadian Legion means an unpurchasable record of service to the nation; it is a service given by the blood of thousands of those with whom we served. The Canadian Legion has been brought into being by the sacrifice of 60,000 of the noblest of Canada's manhood, your Comrades, my Comrades. Shall their sacrifice be in vain? Let this appeal go straight to your heart. Consecrate your thoughts anew; do not abandon the ideals that stirred your loyalty and valor; do not break ranks and disperse as if your association meant nothing. Let me appeal to you to join up and take a hand in the game again. There is still work to be done, there are lessons to be learned, old associations to be hallowed by remembrance, and comradeship to be cemented in a union that should ever seek to promote the welfare and happiness of each one that risked his life for Canada; your Canada; my Canada. The opportunity is now before you; embrace it; the future of your country depends upon you, and the spirit the country needs to-day is the old animating spirit of the C.E.F." .....

Rev. Capt. Costello

The true spirit of patriotism is shown by the citizens of Peterborough, said the Rev. Captain Paul Costello, Chaplain C.E.F., in speaking of the fact that enthusiasm shown in the memorial celebrations seemed to grow from year to year. The citizens and veterans demonstrate that they are always ready to show honor to the soldiers who died overseas and to those who have died since their return. Many thousand Canadian boys died that the people of this country might not suffer the thralldom of slavery, he continued, and they paid a great price. The blood of Canada trickled down upon the ground all through the struggle.

"We honor those buried here, but do not forget the multitudes buried in Europe," continued the speaker. "They have died for us." He referred to the great battle in which the Canadian forces took part, Ypres, Vimy Ridge, Passchendaele, the Somme, and finally the great push at Cambrai, of which the Canadians were the spearhead.

The veterans have done themselves honor in coming to decorate the graves, said Father Costello, and he gave credit to the caretakers of the cemeteries for the splendid way in which the veterans' plots are kept. He also spoke of the care taken of the graves in Europe by the British War Office, which sees that the last resting places of the men are decently looked after.

Before the veterans made the round of the graves with their flowers, the traditional music of such services was rendered; the sad strains of the Lament, played by the Caledonian Pipe Band, and the Last Post, played by members of the Peterborough Rangers' Band, being followed by the stirring notes of the Reveille, typical of the resurrection to come. The two bands provided music for the march from the G.W.V.A. Hall to the Cemetery, while the Rangers' Band took an important part in the service, playing "Nearer, My God, to Thee" at the beginning, and the National Anthem at the close.

SETTLE DEBT TO GREAT BRITAIN AND RATIFY ACCORD WITH U. S. URGE FRENCH FINANCIAL CHIEFS

New Lease of Life For Franc Believed To Lie Ahead of Measures Suggested For Stabilization of the Franc—Cuts Recommended in Administrative Expenditure.

READJUSTMENTS OF CUSTOMS NEEDED.

PARIS, July 5 (Canadian Press).—Settlement of France's debt to Great Britain and ratification of the debt accord with the United States at the soonest possible time, "despite opposing considerations," is one of the important recommendations contained in the report of the French financial surgeons who have discussed the country's financial ills. The report has been eagerly awaited, as holding out a new lease of life for France.

As an important step toward stabilization of the franc, the experts suggest the strictest economy in administrative expenditures, an immediate increase in the receipts of the state and a settled plan for retirement of domestic and foreign debts.

Period of Grand Penitence.

"Exact observation of the engagements made by the state and a settlement of the inter-allied debts," the experts find, is the keystone upon which the whole programme for a gradual return to normal conditions must be predicated. The document, made public yesterday, bears out the constantly emphasized declaration of Finance Minister Caillaux that France must face a period of "grand penitence," if her programme is to be realized, with consequent dislocation of industry, unemployment and other ills that invariably follow an inflation period.

"But," the report concludes, "if the necessary measures are faced courageously and unfalteringly, the period of readjustment will be reasonably short, and the return to economic prosperity, real and not chimerical, will become a fact."

Caillaux's Plans Revealed Tuesday.

How far the report will be embraced in M. Caillaux' financial projects to be laid before the Chamber of Deputies Tuesday is not yet of course known, but it is significant that the report follows largely the idea of financial redressment the Finance Minister has already expressed.

It is also commented that the document emphasizes the fact that it is based upon careful study of actual conditions, is composed of many dependent parts and forms a cohesive whole that cannot be greatly altered without damage to the entire foundation.

No More Half Truths.

"The hour for half truths is past," the experts declare. They go on even more bluntly to assert that execution of a programme of financial restoration in the present period of monetary disorganization "requires rapidity of decision and often a discretion which does not fit well with the inevitable delays and uncertainties of parliamentary procedure."

"For defence of the franc," they say, "the executive power, with its agencies of action, is in a position to act with the necessary rapidity." They demand that Parliament approve quickly the plan, if it is to provide entirely the necessary resources, and charge the Government with full responsibility for its execution.

First Step.

The whole programme is built upon the belief that stabilization of the franc is the first step to rehabilitation — not a return to its value before the war, which would be ruinous, but through a value, to be fixed, which would truly represent its value in commerce. Such stabilization, the report declares, would pre-suppose strict equilibrium of the budget and equilibrium of exchange, definite settlement of France's debts abroad, adaptation of the country's general financial system to the new monetary situation, and the existence in the Bank of France of a reserve in gold or foreign currencies to guarantee proper circulation of French currency.

This stabilization would be divided into three periods—transitory, the period of actual stabilization, and the period of legal stabilization.

For placing it in operation, it would require establishment of credits abroad.

The report details technical methods of arriving at actual stabilization, in which the Bank of France would control, by the sale and purchase of francs as required,

(Turn to Page 6, Please)

HINDU-MOSLEM RIOTS RENEWED

Street Fighting Recommences Between Rival Religionists In British India.

MANY CASUALTIES.

LONDON, July 5.— (Canadian Press.)— Pitched battles were fought Saturday in the streets of Allahabad, the "City of God," British India, and even in the Mosques of Patna, in Behar, Bengal, says a despatch to the Sunday Express, from its Indian correspondent. Moslems and Hindus were engaged and there were numerous casualties on both sides.

The outbreaks followed the refusal of the Moslems to allow a procession of 10,000 Hindus to pass a Mosque. Insults were exchanged, the procession was broken up, and knives, sticks and stones were used in hand to hand fights. Many Moslems were pursued inside the Mosque.

Large forces of police in Allahabad had to be drafted before order was restored.

CAMPBELLFORD NEWS.

WANTED

Man to represent us in Campbellford and district; apply O. E. Curtis, Fuller Brush Co., 207 Barrie Bldg.
3d-4-2189

GAINED 10 POUNDS IN 22 DAYS

That's going some—but skinny men, women and children just can't help putting on good healthy flesh when they take McCoy's Cod Liver Extract Tablets.

Chock full of vitamines—the kind that are extracted from the livers of the cod—the kind that are a real help to frail, rundown, anaemic, skinny men and women.

Try these sugar coated tasteless tablets for 30 days—if they don't help greatly get your money back.

One woman gained ten pounds in twenty-two days. Sixty tablets, sixty cents. Ask the Harris Drug Store, McDermid & Jury, Jas. Lynch, Bond's Drug Store or any druggist for McCoy's Cod Liver Extract Tablets. Directions and formula on each box.

"Get McCoy's the original and genuine."

WOMAN'S AUXILIARY CONVENTION REPORT

Messages Delivered By Ministers and Returned Missionaries.

ROSENEATH, July 6.—Mrs. Ern Timlin and Miss Marion Coyle were in Toronto attending the annual convention of the Woman's Auxiliary. Miss Coyle read a very favorable report to the ladies of St. James' W.A., which was as follows; This was the 40th annual meeting of the Woman's Auxiliary, held in Toronto from May 10th to 15th. The first meeting attended was held in the Messiah Parish Hall. The girls gvae a pageant entitled "The open window" consisting of a number of girls from the age of 10 to 12 years. They were dressed in black and white representing our lives and the need of help to Japan, China and other foreign lands. Missionary songs were sung between each act, and the National Anthem at the close. The next meeting held was in St. Anne's Parish Hall. Each delegate wore a badge and was cordially greeted. The Rev. Canon Hartley gave an excellent address on the good work done by the W. A. throughout the whole world. He said God was full of intelligence, love and power and yet there are millions who do not know God, and when they do learn to know Him they find there is work to do for Him. Whatever you ask God and believe in Him you shall receive. Rev. Hartley spoke strongly on prayer and said we should realize God's presence and use more prayer, and when we pray, pray to God, not to the air, to the beds or floor, but to Him who created us and whom we should worship. We consist of three parts, body, soul and mind, and it is God's will that we should develop all three, especially the spiritual mind and soul, paying more attention to our inward lives than to our outward lives. If we would live this life properly we must have strength and health. We have a spiritual body and therefore we must make that body grow. God is the giver of all good gifts. Rev. Hartley then closed with prayer. The delegates had their photograph taken and luncheon was served in the basement of the hall, and consisted of salads, cold meats, rolls, pie, tea and coffee. The meeting after lunch commenced with singing the hymn, "To Thee Our God We Fly." The Minutes were then read and adopted. The report of the little helpers was given. There were 3,314 Junior little helpers out of 88 branches. Mrs. King stated that slowly but surely our people are awakening to the fact that people cannot begin too early to train the children, and that the little helpers are vitally important in the building up of the Sunday Schools and Missionary Work of the Church. The offerings in the mite-boxes from these tiny members this year amounted to 1,438.25. There are five more branches this year, making 84 altogether. Delightful parties had been given by their mothers by many Senior branches, both in and out of town, at which the mite-box offerings were presented.

The Dorcas receipts amounted to $870.76. One collection is to be used for a gramaphone for the hospital in the Mackenzie River district. Certificates and prizes were handed out for mark competitions, then the hospital report was given. There were 4,723 visits made to patients in the hospitals during the year and many flowers had been sent to the sick. $120.65 had been contributed to the fund, all of which had been expended on flowers, fruit and so forth.

It was also mentioned if any in the out-of-town branches were sick the secretary should see that a remembrance of flowers, fruit or something be sent. Miss Cartwright spoke for a time on "Our Home Life." A great deal is done on Sunday which is not necessary, and is not making of Sunday a peace day. We ought to be careful about amusements and other Sunday pastimes which interfere with the attendance at Church. Socially, leaders could set an example in this respect in order to safeguard the youth of the city and country. Strange to say, some people think that their children are going to be taught all they need about God at Church and the public schools. In most cases when you see a Christian young man or woman they have Christian parents. Therefore we should behold the Sabbath as a day of rest and worship. Miss Cartwright strongly impressed the need of training in the home by God-fearing parents. Prayers were then offered for a satisfactory solution of the difficulties in Great Britain. The meeting then adjourned by repeating the W.A. prayer in unison. On Tuesday night there was the reception for missionaries and candidates in training, clergymen and their wives, and out-of-town delegates and their hostesses. Mrs. (Rev.) Sweeney received the guests at the door. A twelve-piece orchestra provided excellent music until the programme commenced. Bishop Sweeney was the first speaker and gave a splendid address. He said the membership of "The Living Message" had increased one hundred and forty-seven this year. The second speaker was Bishop Lucas from Mackenzie River, who was most interesting to listen to. Miss Summerhayes, Mrs. Wood, Mrs. Walton and Mrs. Baldwin were present, the latter two from Japan. The Rev. Robinson, with son and daughter, who left for Japan thirty years ago and returning now had to learn the English language over again. The next speaker was Mr. Millman and then Mrs. Cummings. Bishop Sweeney spoke of Mrs. Cummings as an old friend for they went to school together. She was a D.C.L., and that stood for a decidedly clever lady. It being her birthday, Mrs. Cummings was presented with a basket of flowers, which was a great surprise to her. She said she did not know how she could enjoy herself any better than to be with the W. A. on her birthday. After the addresses the orchestra gave a selection of music and luncheon was served.

On Wednesday there was a separate conference for the presidents, corresponding and recording secretaries, reporters and treasurers, after which the members visited the literature room to see the many interesting curios from the different fields where our missionaries are working.

A CENTURY OLD CHARTER.

THE original Royal Charter of the Bank of Montreal, bearing the seal of William the Fourth, is well preserved in the Bank's museum.

During more than one hundred years since this charter was granted, the Bank of Montreal has gone steadily on its course, serving the people of Canada and enjoying the unshaken confidence of successive generations.

BANK OF MONTREAL

Established 1817

Total Assets in excess of $750,000,000

The ORACLE

This day we fashion Destiny, our web of Fate we spin —Whittier.

Fixed fate, free will, foreknowledge absolute. —Milton.

Abbe.—Although still quite young, you give promise of an excellent type of character as you grow older. You were born with a strong, active nature, logical and daring, but apt at times to forget the rights of others and to domineer a trifle. With this type of disposition, you will not be inclined to do what will be best for you, to associate yourself carefully with others in any enterprise that you may engage in. In union there is strength. Never try to stand alone in important matters, and do not try to control the affairs of others at any time. You have a nature a great deal like the lady who sent in the query with yours. It is affectionate and self-sacrificing, sometimes too self-sacrificing, and inclined to be modest and unassertive. The world has little success for the man who stands back and waits for it to come to him. You are inclined to be restless and nervous, but are well fitted for positions of responsibility and should make a good cashier or book-keeper. You have also ability along artistic lines. Look around very carefully before you marry, and then choose a girl born in September, October or July. You were born on Monday. Your colors are the many shades of flame, from yellow to blue.

E. M. P.—I cannot say whether this will be a lucky year or not for you, as I am not a fortune-teller. You are of the type that is constantly rather nervous and skeptical, and your success in life will lie along the lines of self-forgetfulness, but not too much self-sacrifice, to which you are prone. In helping others, as your manifest destiny points out to be your way of happiness, you must not neglect yourself or your own strength and enjoyment. You are naturally fond of good cheer and good times, but circumstances may not always allow you to follow out your natural tendencies in this regard. Try to be more restful and at peace with your world, as you live in it. Anxiety and restlessness and a peculiar habit of mind of enquiry into many things will not make you too happy or successful. The value of silence and self-poise will do much for you. Never, never give way to a habit of melancholy weeping. If you try to overcome this at once, you will be surprised to see what strength will come to you. You were born on Saturday, which is your lucky day. May and June are your lucky months. Your color is black.

Son.—You should be successful in matters of mental or business achievement. You have a decided bias toward financial affairs of any sort. However, your destiny points to a different type of existence, the sort in which service to others would be your watchword—the service inspired by love. You would make a good wife, as your tendency toward business management would be a decided help to your husband. As for the other questions in your letter, I am not a fortune-teller. If you wish for success, you will have to work for it. There is no royal road to achievement. And you will probably find a "Prince Charming" somewhere. They seem to come along, if you keep wishing for one hard enough. Marry a man born in February, May, August or March, and do not work too hard for him. Try not to worry. The Maker of the world orders most things well.

You were born on Thursday. Your colors are tan and buff.

No bug escapes—not one fly, mosquito or roach survives BLACK FLAG. It gets them all!

BLACK FLAG kills every *kind* of bug in the home. Two forms—liquid and powder. At drug, grocery, hardware and department stores. Powder, 20c up. Powder gun, 10c! And the lowest liquid prices you ever saw!

LOOK!

Black Flag LIQUID
Sprayer . . 50c
Quart . $1.05
Pint . . . 55c
½ Pint 30c

© 1926, G. L. Co., Inc.

BRITISH SHIP SINKS BUT CREW IS SAVED

"Queen of Nassau" Foundered 70 Miles South of Miami.

MIAMI, Fla., July 5. — Canadian Press. — Eighteen men of the crew of the British steamship Queen of Nassau, which sank 70 miles south of Miami on Friday night, arrived in Miami late on Friday night on a freight train. All hands were saved.

The Queen of Nassau sank in a little more than one hour from the time a serious leak was first discovered, and rests in 35 fathoms of water, where she cannot endanger navigation. She went down about 7 miles southwest of Loyer Matecumbia Key. The crew left her eight minutes before she plunged to the bottom.

Rusting of the ship's bottom, in the opinion of Captain Peter F. Songdehl had advanced to such a stage that vibration of the ship's engines caused a plate to work loose.

Trouble with the boilers had been experienced from the time the Queen of Nassau left Miami.

Important Results Followed Unknown Scout's Good Deed

LONDON, July 5 (Canadian Press). — An interesting little ceremony took place in Gilwell Park, Essex, yesterday, when the Prince of Wales, in behalf of the British Boy Scouts, 150 of whom were present, accepted at the hands of the United States Ambassador, Alanson B. Houghton, a bronze statuette of an American Bison, the gift of the Boy Scouts of the United States, as a token of good-will and friendship.

The statuette is dedicated to the "Unknown Scout," who, by doing a good turn to a United States tourist, induced the United States to take up the Scout movement.

Hand signalling by freight train crews is being eliminated by an eastern railroad with the installation of telephone service between the caboose and engine.

Vitamines Production New Method Announced

LEIPSIC, Germany, July 5 (Canadian Press).—The discovery of a method of producing vitamines artificially is reported to have been made by three scientists, whereby it is possible to impregnate various foodstuffs with vitamines.

For the present the names of the scientists have not been made public for the particular reason, it is stated, that in the next few days, Leipsic University will issue important details of the discovery.

Selling lunch cars such as are to be seen on street corners and in vacant lots in many cities, is the business of Mrs. Lee Brown Connor of Boston, and she is believed to be the only woman in the world in her particular line. As some of the larger and more ornate cars cost as much as $10,000 each, her proposition is one that many experienced salesmen would not care to tackle.

FOOD for a Most Strenuous Sport

Grape-Nuts Goes Along on the Canoe Trip For the Energy it Gives

THE canoe trip, with its daily grind of muscle-straining, steady paddling, its long portages carrying canoes and equipment—surely a most strenuous vacation sport. Surely a sport which calls for a properly conditioned body—*a properly energized body.*

And food must supply energy. Every day the canoeist must renew his energy by the foods he eats. How important then, that he pack into the precious space in his canoe only the most highly nourishing and energizing food.

Canoeists choose Grape-Nuts first—for these good reasons:

Grape-Nuts is a *power* food—a food which gives the body an abundance of the most valuable energy-giving nourishment. And Grape-Nuts supplies this nourishment almost at once, for the special milling and baking process by which Grape-Nuts is made, prepares it for easy digestion. The two healthful grains, whole wheat and malted barley, combine in Grape-Nuts to give dextrins, maltose and other carbohydrates for *energy;* iron *for the blood;* phosphorus for healthy *teeth and bones;* protein to build sturdy *muscles and body tissues;* and the vitally essential Vitamin-B. Grape-Nuts is a crisp food—so delightfully crisp that you want to chew Grape-Nuts, thus giving healthful exercise to your teeth and gums and also aiding digestion.

The kind of food the canoeist needs for his trip! But isn't Grape-Nuts the kind of food *you* need, too—to carry you successfully through your hard days? Ask for Grape-Nuts at your grocer's today. Sold in wax-wrapped packages ready to eat. Four teaspoonfuls, costing less than one cent is sufficient for each helping. Serve with milk or cream.

Or try Grape-Nuts free, if you wish, by taking advantage of the offer below.

"There's a Reason"

Grape-Nuts

Made in Canada

"A Book of Better Breakfasts"—and two servings of Grape-Nuts FREE

Mail the coupon and we will send you two individual packages of Grape-Nuts free. We will send, also, "A Book of Better Breakfasts", which a former college physical director has prepared for us. You will find the delightful menus, which this book contains, a real help toward better health.

CANADIAN POSTUM CEREAL COMPANY, LIMITED,
45 FRONT STREET EAST, TORONTO 2, ONTARIO. 814

Please send me, free, two trial packages of Grape-Nuts, together with "A Book of Better Breakfasts", by a former college physical director.

Name.....

Address.....

City.....Prov.....

35

JULY CLEARANCE SALE OF HANDKERCHIEFS

Here are thousands of Handkerchiefs, secured by our buyers when in Switzerland at prices that makes it possible for us to offer you unheard of value. Read the items below, then come expecting big values, and you'll find all lines even better than your expectations.

Cambric Handkerchiefs

Here are many bundles of White Handkerchiefs with hemstitched edge and embroidered corners. Some coloured ones with hemstitched edges, others of fine white lawn with narrow coloured edges in pink, blue, mauve, etc. Summer is the time when they are most easily lost. Here's a chance to buy good ones at such a low price that should be no real trouble if they are misplaced. Buy a supply for the whole summer whilst you can get 10c Handkerchiefs for **5c**

Dainty Initialled Handk'cfs

Some with plain initial, others with coloured floral decoration as well. A real July bargain at.. **15c**

Silk Crepe Handkerchiefs

In several of the most wanted bright shades that are so popular. All of good silk crepe, all plain, and priced at..... **15c**

Ladies' Plain Linen Handkerchiefs

A splendid line in fine quality Pure White Linen Handkerchiefs in the usual size, with narrow hemstitched hems, and in the regular size. These are Handkerchiefs you would expect to pay a much hi gher price for, but for our July Sale they sell at **19c**

Fancy Voile Handkerchiefs

They are made of fine voile or coloured mull, with daintily embroidered corner and trimmed with fine lace. These sell during July Sale at, only..... **19c**

White & Coloured Handk'cfs

Some of fine quality lawn or white mull, with fine hemstitched hem and plain white or coloured embroidered corners; others in bright colours with embroidered corner. July Sale price..... **10c**

Real Swiss Lace Edge Handkerchiefs

Centres of fine white lawn or cambric, with edging and fancy corners of prettily patterned lace that has all the appearance of the good baby Irish. They are Handkerchiefs of a good quality, for which you have many times paid 50c and more. Our July Sale price for them is **25c**

The HALL STORE

District Markets

(Continued from page four.)

beans, 3 pounds for 25 cents. Eggs have taken a slight drop from 27 cents to 26 cents a dozen.

Meats— Bologna, 25 cents a pound; beef , 15 cents a pound; smoked roll, 34 cents a pound; pickled roll, 32 cents a pound; breakfast bacon, 45 cents a pound.

AT MARMORA

MARMORA, July 5 — Prices in Marmora stores on Saturday were: Beef, Sirloin, 30c a pound; round, 25 cents a pound, roast, 18 to 25 cents a pound, stew, 15 cents a pound, veal, 28 and 30 cents a pound; pork, 30 cents a pound; sausage, 25 cents a pound; eggs, 30 cents a dozen; butter, 35 cents a pound; cheese, 35 and 40 cents a pound; lard, 28 cents a pound; potatoes, $2.25 a bag; cabbage, 10 cents a pound; lettuce, 5 cents a bunch; strawberries, 20 cents a basket; tomatoes, 20 cents a pound; cucumbers, 10 cents each.

OMEMEE, July 5.—Dairy butter sold for 30 and 32 cents a pound and is somewhat scarce. Creamery sells for 38c. a pound. Eggs are 28 and 30 cents a dozen. Granulated sugar is $6.85 a cwt. Bread flour is $4.75 a cwt. Potatoes are $2.50 a bag, and are not at all plentiful.

The first home-grown strawberries appeared on Friday and were 25 cents a box. Bananas are 40 and 50 cents a dozen. Oranges 50 and 60c. a dozen and lemons 40c. a dozen. Cucumbers are 10c. each. Lettuce 5 and 10c. a bunch. Green onions 5c. a bunch and radish 5c. a bunch.

Live hogs remain the same as last week. The price was $14.25 per cwt. Very little wood is offered for sale. Slab wood is 32 a load.

AT WARSAW

WARSAW, July 5—The week-end market was: eggs, 30 cents a dozen; creamery butter, 37 cents a pound, and dairy, 33 cents; strawberries are 20 cents a box; tomatoes are 25 cents a pound; cucumbers, 10 cents and 15 cents each; canteloupes, 20 and 25 cents each; watermelons are worth $1.75 to $2.00 each; wax beans are 15 cents a quart; asparagus, 15 cents a bunch; lettuce, 10 cents a bunch; tame raspberries are 25 cents a box.

AT HAVELOCK

HAVELOCK, July 5. — Market prices on Saturday, July 3rd, were as follows:

Eggs, firsts 32c a dozen; seconds 28c a dozen. Dairy butter 35c a pound, creamery butter 40c a pound; strawberries 20 to 25c a quart box; oranges 25 to 60c a dozen; bananas 2 pounds for 25c; tomatoes, 20c a pound; cheese, 30c a pound; Kraft cheese, 45c a pound; breakfast bacon, 45c a pound; peameal and pickle bacon, 50c a pound; smoked ham, 50c a pound; boiled ham, 65c a pound; jellied hocks, 40c a pound; fresh pork, 28c a pound; veal, 20 to 25c a pound; beef, 15 to 25c a pound.

LAKEFIELD, July 5.—The local market keeps steady although butter is down 1 cent and at present creamery butter, including the Lakefield creamery product, sells for 38 cents and the dairy variety at 35 cents. Eggs remain at 30 cents.

Fruit is plentiful and strawberries, which appeared at 39 cents early in the week have tobogganed to 20 cents. These are locally grown and of delicious flavor.

Red plums are 20 and 30 cents a dozen, lemons are 40 cents, bananas 40 and 50 cents, oranges 40, 50 and 60 cents a dozen and grapefruit are 3 for 25 cents or 10 cents each sold smgly. The vegetable markets are firm, tomatoes are 30 cents a pound, old potatoes are 65 cents a peck, new potatoes of first grade are $1.00 a peck and 80 cents for seconds; cabbage are 10 cents a pound and not plentiful. Cucumbers are 15 and 20 cents. Canadian grown carrots sell at 2 bunches for 15 cents, but as yet the bunches are small. Meat prices have not altered materially during the past week. Fowl continues scarce, beef is 12 to 32 cents a pound, pork 20 to 33 cents, veal 12 to 30 cents; lamb 25 to 45 cents, mutton 15 to 30 cents, sausage 23 to 25 cents, breakfast bacon 40 to 50 cents; pickled back 40 to 50 cents; cold meats run from cooked ham at 70, tongue at 40 cents, corned beef 35 cents, jelled hock 30 cents and head cheese at 22 cents.

ROSE BUSHES.

You can protect your rose bushes against the attack of insects by spraying with a solution of Parke's Tobacco and Whale Oil Soap. It destroys insects and their eggs, without injury to the foliage or plant, 30 and 50 cents per tin.—Bond's Drug Store, corner George and Hunter streets.

VACATION.

The kids 'er runnin' rampant, an they're havin' lots of fun. The days of naught but loafin' and the like have just begun. Say, tell me what is better, in the world beneath the sun, than summertime vacation, when yer schoolin' days 'er done?

There ain't no 'larm clock ringin' so's ta get you outa bed. Yer mom an' pop ain't gonna call their child a sleepy head. No books of pesky spellin' in the evening need be read. No teacher, when yer backward, has a chance at raisin' ned.

The great outdoors is callin' an' it spreads a bit o' cheer. The kids 'er gladly fallin', as they do this time of year, fer fun an' plenty of it. Shucks, there's naught they need to fear. The kids' world looks much brighter, when vacation time is here.

The proposed plan to combine seven large iron and steel works in Russia has failed because the Soviet government refused to back it financially.

The world-wide popularity of hand made Chinese rugs has become so great that now large and efficient factories are turning out the floor coverings.

Tempelhofer Field, Germany's largest aviation port, saw the arrival and departure of 20,400 air passengers in the past year.

Many new automobile roads to extend from Italy to the Ruhr district, Berlin and into Czechoslovakia, are being planned.

AN INTERRUPTED HONEYMOON

Above is shown the honeymoon cottage, about three miles east of Picton, Ont., on the shores of the Bay of Quinte, where Ransom D. Stone (also pictured), aged 27, an [illegible] escaped from Auburn prison and his bride of a few days were located by police last week. Crowded in their short romance was a taxi ride from Syracuse, New York, across the border, a wedding ceremony performed at a town en route, and later the return of Stone into the custody of the law. The bride, formerly Miss Ethel Young of Syracuse, says she will wait for her husband to serve his full sentence and then they will start life over again.

VETERANS RETIRE

Two veterans of the United Church ministry who are to retire at the end of the General Council session at Montreal. They are Rev. S. D. Chown (left) and Rev. Dr. R. P. MacKay (right). Dr. Chown was the general superintendent of the Methodist Church in Canada for about fifteen years. Rev. Dr. MacKay has been chiefly connected with the foreign mission department of the former Presbyterian Church.

AFTERNOON TEA WAS SUCCESSFUL

Missionary Society Ladies Met in Home of Mrs. R. Garbutt.

LAKEFIELD, July 5.—The ladies of the Missionary Society of the Presbyterian Church held a very successful afternoon tea at the home of Mr. and Mrs. Robert Garbutt on Tuesday afternoon, June 29.

During the early part of the afternoon a thunderstorm threatened but passed over without a drop of rain falling in the village. The attendance at the tea was large and the financial returns exceedingly gratifying. Mrs. J. M. Simpson and Mrs. J. W. Ridpath were convenors of the general committee: Miss Agnes Millar was convenor of the programme committee, and the advertising was in charge of Miss Patterson and Miss Tanner.

Misses Hilda McKibbin, A. Millar, Janet Quinn and Lulu Smith served at the tea tables which were set out on the verandah, each decorated with a bouquet of flowers and on each was a pretty hand-painted menu card, attractively setting forth the dainties which had been prepared by the ladies. Others who assisted in various ways were Mrs. A. Fairbairn, Mrs. R. White, Mrs. Thomson, Mrs. J. C. Smith, Mrs. B. Garbutt, and Misses Preston, McKibbin and A. FitzGerald. Mrs. Robert Garbutt received the guests in her hospitable manner which did much to further the spirit of friendliness and good feeling which prevailed. A large contingent of Peterborough ladies were warmly welcomed and contributed their quota to the programme and to the sociability. Mrs. Hazel Davidson McClelland contributed several readings and also a solo which were greatly appreciated. Miss Daisy Davidson of Peterborough, also sang very sweetly. Mrs. R. W. Davidson played the accompaniments for both. The following programme was rendered by local talent —

Piano Solo—Miss Etta Garbutt.
Solo—Mrs. Osborne.
Piano Solo—Miss Hilda McKibbin.
Solo—Miss Cullen.
Solo—Mrs. Burrows.
Piano duet—Misses Etta Garbutt and Hilda McKibbin.

All the numbers were well rendered and very heartily applauded and greatly enjoyed.

Among those from Peterborough who were present were Mrs. (Rev.) William Allan, Mrs. R. W. Davidson, Misses Daisy and Violet Davidson, Mrs. Hazel Davidson McClelland, Mrs. W. E. Lech, Mrs. John Garbutt, Mrs. Comstock, Mrs. Connall, Mrs. and Miss Cullen and Mrs. Hall.

Men Hired.

During the past week more than a hundred extra men have been taken on by the Canada Cement Co., and work is being rushed. A large gang are at work at the preparation for power development and already there are evidences of the week's work. The end of the summer will see many changes on the water front and the aspect will be greatly improved. Work is plentiful in the village now.

Presentation and Address.

On Monday evening the members of the United (Presbyterian) choir and representatives of the congregation called on Dr. and Mrs. M. P. Kennedy at their home on Regent St., and presented Mrs. Kennedy with a very handsome silver tea service on the occasion of her marriage, accompanied by many expressions of good wishes for her future life. Rev. P. L. Jull read the following address —

To Mrs. M. P. Kennedy,
Lakefield

Dear Mrs. Kennedy—The congregation of the United Presbyterian Church wishes to convey to you their sincere appreciation of your long service as organist and choir leader. Throughout the years you have been faithful at your post under all conditions and often at great cost to yourself. The associations with you, of pastor and choir, have always been harmonious and delightful. Your increasing efficiency at the organ has greatly pleased the congregation and made a very large contribution to the services of praise in the church.

We assure you of our deep sense of loss through your withdrawal, but earnestly hope and pray for your happiness in your new home.

Will you accept this gift as a slight tangible token of our appreciation, esteem and good wishes.

Signed on behalf of the Session,
P. L. Jull, Moderator,
A. J. Young, Clerk.

Lakefield, June 28th, 1926.

The presentation was made by Dr. G. E. Renwick.

Mrs. Kennedy made a graceful reply, thanking her friends for the gift and also for the good wishes expressed.

Presentation From Choir.

On Tuesday evening the members of the choir of the United (Presbyterian) church visited Miss Beatrice A. Johnston at her home on Nelson St. and presented her with a case of silver on the occasion of her marriage to Mr. Roy Windrim, which took place on Wednesday. The following address was read.—

Miss Beatrice Johnston

Dear Beatrice.—The members of the choir learn with regret that their ranks are again to be broken through your marriage and removal from our village.

We assure you that you will be greatly missed, as you were one of our faithful ones. However, the best of friends must part, and changes are our common lot.

We hope and pray for your future happiness and blessings. To help you remember your former associates in the choir we beg you to accept this little gift with all good wishes from the members of the choir.

Signed by the choir of the United (Presbyterian) Church.

Miss Johnston replied gracefully, thanking her friends and assuring them that she was always going to treasure the memory of her association with the choir and in the church.

raids in one night two men unwittingly broke into the home of a detective at Romford, England, and were arrested.

A German has invented a process of freezing an ice coating around sunken ships from which the water is pumped, the vessels then rising to the surface.

A friendly Bank for the Service of Farmers

OUR desire to serve the farmer is sincere, because we realize that unless his financial affairs are well ordered he cannot prosper and unless the farmer prospers the country cannot make progress.

We invite you to open your personal account with us, and you may feel entirely free to have a friendly talk about a business problem with our experienced managers at any time.

For nearly 100 years we have been Bankers for rural Canada

THE BANK OF NOVA SCOTIA
ESTABLISHED 1832
Capital $10,000,000 Reserve $19,500,000 Total Resources $230,000,000

FOUND IN ARIZONA

Mrs. Aimee Semple McPherson, famous woman evangelist of Los Angeles, who has been found in Arizona. She was held for ransom, according to the report.

SETTLE DEBT TO GREAT BRITAIN

(Continued from Page 1)

and maintain the equilibrium of the currency.

Reduce Expenditure.

Passing to the actual condition of the budget, which could be balanced with the francs at 125 to the pound sterling, whereas it is now nearer 180, the report lays stress on the need for drastic reduction of the State's expenses, the cutting down of administrative staffs to a minimum, reduction of the number of departments and immediate augmentation of the treasury's receipts.

Increase in receipts would be accomplished by certain modifications in taxation, notably a small reduction in the income tax and virtual doubling of import duties on articles from abroad. The present import duties, the experts assert, represent only one-half of those existing in 1913, if the depreciation of the franc and increase in prices are considered.

Readjustment, particularly of the Customs, must be realized, the report says, with the briefest delay, certainly before the end of the year. The doubling of the present sugar tax and the imposition of a tax of five centimes for a litre of wine and similar beverages, are also recommended.

Short Term Bonds.

The report finds one of the most serious problems is the retirement of short term bonds. It provides for an amortization agency that would so handle the retirement of national defence bonds and other securities that national confidence would be restored. It is suggested that these bonds could gradually be exchanged — but not by forced procedure—for longer terms securities, which would relieve the state of the embarrassment of providing funds to meet constantly maturing debts, and at the same time conserve to the fullest the interests of the holder.

GILMOUR MEMORIAL CHURCH

Annual Strawberry Festival on Friday, buly 9, at 6 o'clock. L.O.A. Band. Good programme. Admission, Adults 40c; Juveniles 25c.

3d, 6, 2218

CONFEDERATION PREMIER

Thirty-five years ago, Sir John A. Macdonald, Canada's Confederation Premier, died at the age of seventy-six. He lies buried in Cataraqui cemetery, a few miles from Kingston, where annually a pilgrimage is made to his graveside. Hon. W. F. Nickle, K.C., Attorney-General for Ontario, and M.P.P. for Kingston, who is also a former M.P. for Kingston, spoke briefly of the Conservative chieftain whose memory belongs not only to one party but to the whole of Canada, at a special memorial service held at the graveside on Sunday. Top Left is the statue erected in the city park, Kingston, to Sir John A. Top Right is Mrs. Travers Hora placing the wreath at the grave. Bottom is the simple inscription on the granite cross: "John Alexander Macdonald—1815-1891—At Rest."

Summer Reading

H. G. WELLS ARNOLD BENNETT SIR PHILIP GIBBS RUBY M. AYRES
SIR A. CONAN DOYLE BARONESS ORCZY MRS. BELLOC LOWNDES
GLORIA SWANSON FANNIE HURST
RABBI STEPHEN S. WISE

Will Write Articles and Stories for The Examiner

THE EXAMINER has just concluded a contract which assures to its readers the best in fact and fiction. This will not detract from the presentation of local and telegraph news, but the new service will give readers of The Examiner a choice of reading matter unsurpassed in any newspaper in Canada.

SOME OF THE NEW FEATURES ARE:

LYRICS OF LIFE - - - - - - - - - - By Douglas Malloch
DAILY EDITORIAL - - - - - - - - - By Dr. Frank Crane
DAILY SHORT STORIES - - - - - - - By Various Authors
UNCLE WIGGILY - - - - - - - - - By Howard R. Garis
"SOCH A LIFE," a Fable in Slang - - - - - - By J. L. Leibson
"TROUBLES THEY NEVER HAD" and
"CHOOSE YOUR NEAREST EXIT," Daily Cartoons - By Bruce Bairnsfather
WHO WROTE THIS? A Daily Educational Feature - - By J. Wilson Roy
CORRECT ENGLISH, A Daily Pointer - - - - - By C. N. Lurie
"It's Different When It Happens to You," A Daily Comic Strip - By Rube Goldberg
YOUR NAME
LOVE LETTERS THAT MADE HISTORY - - - By Joseph Kaye
Illustrated Daily Poem on Child Life, By Shirley Rodman Williams, and by special request
"Once Upon a Time," the Popular Fairy Tale Strip for Children - By W. J. Enright

SERIALS WHICH WILL APPEAR IN THE EXAMINER

During the next year include "Don Juan," "Tracked By the Police," "Don't Tell the Wife," "The Black Diamond Express," and "Irish Hearts."

LOCAL STORIES

By a staff of eight qualified writers—all the news—the best of the features

In The Daily Examiner

Others Who Will Contribute

NICHOLAS MURRAY BUTLER
WILLIAM ALLEN WHITE
IDA TARBELL
WILL IRWIN
CHARLES G. NORRIS
HUGH WALPOLE
REBECCA WEST
ALEXANDER BLACK
HERBERT ADAMS GIBBONS
YUSUKE TSURUMI
INEZ HAYNES IRWIN
ISRAEL ZANGWILL
HENRY ARTHUR JONES
COMPTON MACKENZIE
J. D. BERESFORD
H. DE VERE STACPOOLE
NELLIE TAYLOE ROSS
MAY EDINGTON
CYNTHIA STOCKLEY
IDA CLYDE CLARKE
MAUDE ROYDEN
CORINNE ROOSEVELT ROBINSON
MIRIAM A. FERGUSON
SHEILA KAYE-SMITH
ISABEL PATERSON
FRANCES MARION
BESSIE BEATTY
OWEN D. YOUNG
LOWELL THOMAS

WOMEN'S PAGE

SOCIETY

Mrs. C. Waller and Miss Margaret Waller, of Monaghan, have returned home from a visit with the former's sister, Mrs. C. J. Winegarden of Windsor.

* * *

Mr. and Mrs. J. H. Renwick, Aylmer Street, have gone up to their cottage at Juniper Island.

* * *

Miss Viola Curtin of Windsor is visiting at her home in Ennismore.

Mr. and Mrs. Wm. Thackeray, Stewart Street, are absent from home on a motor trip.

* * *

Mr. and Mrs. C. J. Winegarden and Mr. J. Bryant, of Windsor, are guests of Mrs. Winegarden's mother, Mrs. M. J. Calvert, in Ennismore.

* * *

W. S. Scott, manager of Canadian Vinegars, Limited, of Toronto, returning from a trip to Montreal, was a guest of his sister, Mrs. D. Fletcher, Elias Avenue, last week. He was met here by his wife and family, who motored from their summer home at Fenelon Falls.

Miss Marguerite Merrell is in charge of the Summer Camp at Jackson Park this week. Different teachers of the city have decided to give two hours' time every afternoon to the children at the Camp, taking charge of their recreation, etc. Miss E. Richardson will be in charge of this work this week.

Dr. and Mrs. A. W. McPherson and family have opened their summer cottage at Chemong Park.

Mrs. George Degen and daughter Helen and Mrs. Elmer Fowler motored to Madoc for the holiday.

Mr. and Mrs. J. A. McKone have just returned from a motor trip to St. Catharines, Niagara Falls and London. In St. Catharines, Mr. McKone attended the annual two-day convention of the Business Educator's Association of Canada, held last Friday and Saturday. On Friday evening, the delegates were entertained at a banquet given at the Clifton House, Niagara Falls, by Mr. J. J. Seitz, of Toronto, of the Underwood Company. One of the guests present at the banquet was Mr. Tangora of New York City, champion speed typist of the world.

Mrs. F. Convery, Engleburn, leaves today to join Mr. Convery in London, where they will reside in future.

Mr. and Mrs. W. G. Cooper of Picton are visiting their daughter, Mrs. James Pickering, George Street.

Miss Daisy Adlam, 519 Bolivar Street, left yesterday for Highland Park, Detroit, to spend a fortnight's vacation.

Mrs. Harry Rae and Master Gordon Rae, of Oshawa, are guests of Mr. and Mrs. John Rae, Elias Avenue.

Mr. and Mrs. J. E. Patte and family are in their cottage at Chemong Park.

Miss Irene Fletcher of Toronto is the guest of Mr. and Mrs. J. D. Fletcher, Elias Avenue.

Rev. Archdeacon Davidson of Toronto spent the week-end in town, the guest of Mr. and Mrs. A. W. Turner, Weller Street. He preached at St. John's Church on Sunday morning, and was present at the anniversary services at St. Luke's Church last evening, giving a brief message of greeting to the congregation.

Mr. Joseph Welsh, Simcoe Street, is in Toronto to-day.

Mr. W. A. Shoobert, Mr. Stanley O'Shea, the Misses Gertrude Stringer and Ann McLaughlin, all of Ottawa, are in the city, and were guests yesterday at the christening of the infant son of Mr. and Mrs. Shoobert (William Henry Paul).

Among the out-of-town people who attended the golden jumbilee anniversary services of St. Luke's Church yesterday were Rev. Archdeacon Davidson of Toronto, Rev. Rural Dean O'Conor-Fenton of Norwood, Canon and Mrs. M. J. Sawers of St. Matthew's Church, Toronto, Mrs. S. D. Rivers of St. John, N.B., Mr. and Mrs. Daniel Hurley of Medina, N.Y., Mrs. C. Dunnett of Toronto, Mr. and Mrs. P. W. Slight of Toronto, Mrs. A. J. Wicks of Capreol, Ontario, Miss Vina Monks of Toronto, Mr. G. R. Brown of Toronto and Mr. and Mrs. George Rogers and family of Belleville.

Mrs. W. C. Gilman and Miss Laura Gilman of Washington, D.C., and Mrs. I. A. Grening of Pasadena, California, are guests of Mr. and Mrs. George Gilman, 377 Park Street.

Mr. and Mrs. Charles Dunnett motored from Toronto to spend their holidays with the latter's sister, Mrs. J. Scott, East City.

Mr. and Mrs. S. L. Thomas and family, accompanied by Mr. Harvey Bookbinder, returned to Detroit this morning, after spending the week-end with Mrs. Thomas' mother, Mrs. E. E. Booth, 516 Chamberlain Street.

Rev. Rural Dean O'Conor-Fenton of Norwood was the week-end guest of Mr. and Mrs. O'Conor-Fenton, on Monaghan Road.

Mr. D. Fletcher, manager of the Capitol Theatre, is acting as manager at the Brockville Theatre this week, and at Kingston for the fortnight after that, during the closing of the theatre here for renovation and re-decoration.

Mrs. Joseph O'Leary and two children, of New York City, are guests of the former's mother, Mrs. E. Leahy, Charlotte Street.

Canon and Mrs. M. J. Sawers, of St. Matthew's Church, Toronto, were week-end guests of relatives in the city.

Friends of Mr. Robert Beach will regret to learn that he had the misfortune to fall and break his arm at his home yesterday.

Mr. and Mrs. C. G. Graham have opened their summer cottage at Pigeon Lake.

Mr. and Mrs. Daniel Hurley of Medina, N.Y., are guests of relatives in the city.

Mrs. Elmer Fowler has returned to her home in Welland, accompanied by her sister-in-law, Miss Helen Fowler.

Miss Jean Padget and Miss Grace Galloway, accompanied by Mrs. F. J. Galloway and little son Frederick, left fr Jamestown, N.Y., where they will visit Mrs. F. J. Galloway, 1243 Prendergast Avenue.

Mrs. S. D. Rivers of St. John, N.B., is the guest of her sister, Mrs. Harold C. Perry, Mark Street.

The condition of Mrs. F. C. Webber, Gilmour Street, who was operated on for appendicitis in Nicholls Hospital last week, is reported as being quite satisfactory.

Mrs. Murphy of Toronto, who spent the week-end in the city, motored home this morning, accompanied by her granddaughter, Miss Irene Hourigan.

Mr. James Weir, Bonacord Street, is convalescing in St. Joseph's Hospital from his recent operation.

Mr. and Mrs. George Rogers and family, of Belleville, are guests of Mr. and Mrs. R. B. Rogers, at Beechwood Farm.

Mrs. R. W. Carson and Miss Helen Carson, 484 Sherbrooke Street, left on Saturday for Detroit, to attend the wedding on July 7th of the former's daughter, Miss Geraldine Carson, and Dr. J. H. Matthews of Seattle, Washington.

The Misses Flossie Pammett, Margaret Eastwood and Evelyn Tudhope, of the teaching staff of the King George School, Ashburnham, are taking a five weeks' extension course at the University of Toronto.

Evening Examiner "Ideal Fashions" by Jean Belle Hamilton

1355

Important in The Swim or on The Beach

Summer just "Isn't" without a bathing suit, so a bathing costume is as necessary for these early summer days as is a sport suit. The two-piece model pictured here is the acme of chic in its gay printed fabric and charming lines. The tunic has the fashionable V neck—not too low at the back to avoid burning—and very short kimono sleeves. The straight trousers are gathered to a fitted body lining opening in the center front. If desired, the lining may be omitted and elastic run through a casing at the top of the trousers. NO. 1355 is in sizes 34, 36, 38, 40, 42, 44 and 46 inches bust. Size 36 requires 3⅝ yards 36-inch material, or 2 yards 54-inch; body lining ⅞ yard 36-inch. Price 20 cents.

At the very moment you are making selections for vacation wardrobes, for the season of sports, and for general Summer wear, you will find a charming assortment of fashions from which to choose your requirements, in our New Fashion Book. There are many adaptations of Paris models, picturing the accepted, the definitely smart thing that will endure. The patterns are accurate and every detail is explained, so that if you have never sewed before you can make without difficulty an attractive dress. Price of the book 10 cents the copy.

Pattern Purchase Coupon

Address Fashion Department, Evening Examiner

No. ..... Street .....

Name .....

Pattern Number ..... Size .....

Town .....

Province .....

Amount Enclosed .....

Price 20 cents each—coin preferred

The Examiner does not sell these patterns.

A Fashion Model's Diary

By Grace Thorncliffe

SHE DESCRIBES A GAY PAIR OF LOUNGING PAJAMAS.

"From the orders we've had lately one would think my smart clients did nothing but lounge," Madame remarked today as she bent over some samples of gay crepe.

She was referring to the numerous orders for lounging pajamas that we've had, mostly from smart actresses.

"While the truth is that the ones who use these most really work awfully hard when they do work," I remarked.

"Which speaks well for them, for they know how to relax when the time comes, which is largely responsible for their keeping their youth and beauty as they do," Madame added.

"I think," put in Pam, who was sitting near-by, "that their plan of looking as attractive as possible while they rest is one reason for their enjoying it enough to make a regular practice of it."

"Who wouldn't look attractive in that new pair of lounging pajamas?" I asked, nodding to the latest pair that had come down from the workrooms.

The pajamas in question had been modeled by Gaby, who did look too attractive in them. They were of cool rose crepe, with a dashing air of sophistication added in the use of quilted black satin for trimming.

Gaby informed us that the lovely brunette movie actress who had seen them was most enthusiastic and had ordered a pair in the original colors and another pair in bright yellow trimmed with purple quilted satin.

Practical Pam remarked: "As long as I haven't time to get the good out of such ornate pajamas, I'm going to adapt the design to practical use and make them of thin batiste, trimmed with solid colors, and use them for everyday sleeping purposes."

We agreed that this was a good idea and planned three pairs for her, one of yellow, trimmed with white, another of pale blue, trimmed with deeper blue, and a third of ecru, trimmed with soft red.

I've kept a sketch of the pajamas in my diary, for I do not think it is such a practical design. I'm planning some for myself of flowered voile trimmed with plain color bands.

Effective Rose Crepe Pajamas Are Trimmed With Black Quilted Satin.

HER OWN WAY by a Girl of Today

A GIRL'S MURDERED FAITH.

I put my hand softly on the arm of Joan Meredith. I had always believed that to have one's pride driven down in the dust and trampled on is much worse than having one's heart broken. I knew this was true when I heard Joan's next words.

"When he said that he had divided the money which I spent on him with such joy with his wife, Judy, my heart just stopped and I hoped it would not begin beating again.

"Everything about our love which to me had been so sacred had just been business to him. Why, that wife of his had introduced me to him just for that. She knew I had money. She knew her husband was fascinating. She either does not love him at all or else she is very sure of him, Judy, too sure for honesty. I believe that Barry loves me as well as he could love anyone. Only one thing she is sure of, she must have money, and for it she is willing to pay almost any price.

"I told Barry that he had murdered my faith in all men.

"He just looked at me.

"'And—and—and, if I don't get that money for you, Barry, what are you going to do?'

"'I have to have it, Joan,' he said. 'And even at the worst you cannot tell your stepfather. I happen to know that you will not be of age until mother's will if least bit of scandal next week. By the terms of your attaches itself to your name before that your stepfather may have charge of all your money as long as he lives and he only has to give you a hundred dollars a month or as much more as he wishes.

"'That is the reason why I wanted to go through a semblance of a marriage. He could find no scandal in that.'

"'How do you know that, Barry?' I asked.

"'Oh, I make it my business to find out these things. I also found out that your dear kind stepfather would like nothing better than to get something on you. For reasons of his own he is not ready quite yet to give an accounting of the money your mother entrusted to him to keep for her children.

"'A pretty kettle of fish, isn't it? But surely you have someone that can take it off the fire for you.

"'Don't you know anyone among your mother's friends who cares for you enough so that you can go and tell them about this.'

"'If I do, Barry, they will arrest you for blackmail.'

"'No, they won't. In the first place you're not going to tell them my name, and in the second place there is always that clause in your mother's will.

"'I don't care how you get it, Joan. But, you've got to get that money and get it before tomorrow night at ten o'clock.'"

(Copyright, 1926, NEA Service, Inc.)

TOMORROW: To Win Someone Must Lose.

Warm Days Bring Out Cool Frocks at Tea at the Ritz

BUTTERICK 6863

EARLY Summer blows hot and cold in Paris. One day women are in wool suits and the next in the thinnest of silk crêpe dresses. A warm day brings out the flowered Georgettes and printed crêpes de Chine at tea-time rather than at lunch, for earlier in the day women are busy with their shopping and their fittings. A charming frock worn recently at the Ritz was made of wheat-colored crêpe de Chine printed with poppies, ragged sailors and yellow daisies in their field-flower colors. A jabot of the wheat-colored crêpe began with the necking of the collar and ended with the hem of the straight shirred skirt.

HOME MAKING HELPS

THE HOUSEKEEPER'S TOOL BOX.

Every housekeeper needs a tool box. It is not like the carpenter's box, but is shallow, wide and long enough to accommodate the saw. Inside there are small compartments for nails, screws, tacks, hooks and screw eyes. There is a claw hammer of medium size that is useful in numberless ways.

A business-like hatchet, a pair of pliers, invaluable for small plumbing jobs, a monkey wrench, a good screw driver, a chisel, an awl, ordinary pincers, a small auger, a heavy hammer, a plane, and a good-sized flashlight complete the chest.

There is a tool board which is fastened to the wall and which contains hooks upon which the tools may be hung from the screw eyes in the ends of their handles, but it does not keep the tools in as good condition as placing them in the box. A box of washers, and a few odds and ends that are often needed in home repairing jobs should be added to the box.

Another thing that is handy to have is the small glue pot inset in a larger pot for hot water. This is an invaluable aid in these days of ready-made furniture that suffers from dampness and steam heat. We can remove the parts, melt the glue and with a small brush anoint all cracks and crevices, force the pieces in place firmly, tie them in place with strong soft tape and let stand a couple of days to dry and harden, and the squeak will be gone.

If you use an extension table, the screws in its mechanism need an occasional tightening, and here is where a good screw driver comes in handy. Of course the screw drivers with the revolving screw that works into the handle are good for many jobs, but the regular sort is best for ordinary repair jobs.

Two grades of sand paper and some emery paper should be added to the box, for they are needed quite often. Brushes or brooms develop a case of splinters, or the inside of the chopping bowl gets rough, and there is nothing like good sandpaper to remedy the difficulties.

It makes a woman, especially in the country away from quickly calling help, feel so independent to have good tools and to know how they should be used.

(Copyright, 1926.)

The Woman's Day

Written by a Woman for Women.

Touching brightly on woman's every major interest in life from books and babies to politics and psycho analysis.

(By Allene Sumner)

Great Stuff!

"On either side of Mrs. Kellogg's chair a maid stood, as if she were enclosed in parentheses."

"Conversation was opened neatly, like a tin of sardines."

"Hypatia decided that a bride becomes a part of a strange family too suddenly, like a fresh vegetable tossed into a stew already cooked.

"Naomi was secret as a house without windows. No one knew exactly what was inside."

Wonder If We Dare!

Now we want to steal a whole hunk from this best of all modern novels, for it berates and defines a certain type of woman, as such types have needed doing since Eve first baked an apple and stuffed it with cloves and nutmeg.

"In the first month Hypatia made the decision whether she would be a model housekeeper. Topaz Kellogg was afraid of leisure. When she did not have housework to think about, her mind felt bleak and unprotected. Thoughts of silver, muffins, pears, and jam warmed and covered her mind as a wadded tea cozy comforts a teapot. Flour, sugar, salt and butter were basic words in her Household Creed.

Why!

"Savages created for themselves protecting gods because they were afraid of the dark. Topaz created a god from her house because she was afraid of a dark leisure, afraid of that dumb, empty moment when thought would be a face pressed against a window, or a knock on a door. The fear of Topaz was the great, unconfessed fear of humanity. Millions of dollars humanity spent every year to ward away thought. Movies, radios, automobiles, and golf were weapons of the rich. Coney Island was the shield of the poor."

The Neighbors.

"The neighbors told the story, reverently, of Mrs. Totmarsh. This Mrs. Totmarsh was on her feet from morning 'till night. She was the first to get her house cleaned in the spring and the first in the fall. Once she thought a neighbor was going to finish before her, so she stayed up all night to clean and was through first."

What They Said.

"Caring for a home is the most beautiful, worth-while accomplishment in the world," Molly Pitcher sighed when the story was done. Hypatia waited a moment, then she said: "Caring for a home is the most worth-while thing in the world, but what does it include? It isn't all eating and cleaning. There's so much else—caring for the spirit of the home, for instance. Caring for your mind—

Going On

"I could forgive a woman," Hypatia continued, "if she cleaned her silver because she liked to see it shine. But to clean your silver once a week because your neighbor cleans it is infamous. To dust every day because your mother dusted is a sin. It's a sin to take care of the body of the house and have no strength left for the spirit. It is wicked to be dirty, but it is more wicked to be too clean. It's the unpardonable sin to polish your kettles and have no time to think."

SAVE YOUR TEETH

Prepared by the Oral Hygiene Committee of Canada, with which the Peterborough Dental Society is Collaborating.

THE GATEWAY TO HEALTH.

"Raise the blinds, peep in, lift up the latch and walk in"—thus we sang in the nursery, so the mouth, even in our childish fancies was a gate or door.

Now, the mouth is in a very real sense, the gateway to health.

It is here that the foods are broken up: these foods are the source of the body fuels which are meant to impart to the vital tissues, the maximum of vigor and efficiency that we call health.

It is here, too, that a very large proportion of the body infections gain access, the statement being generally accepted that over eighty percent of the diseases to which the human body is heir, are directly traceable to the mouth and teeth.

It appears from accepted findings that the mouth or oral cavity, is sterile at birth, and for shortly afterwards, but that between the sixth and tenth hours of life, are found several of the various micro-organisms that inhabit the mouth tissues from this time onward throughout the period of life.

So then it would seem that health is not a matter merely of an efficient machine, tuned to the highest pitch, pulsating with energy and obedient to the dictates of the will, but it is one also of resistance to disease, and to the degree that this resistance is permitted to be lowered beyond certain limitations, the body tissues inevitably fall prey to the poisonous influences that are ever assailing its defences.

Health is in a sense an endurance contest in which "the virtue lies in the struggle, not in the prize.' To maintain health, an efficient masticatory organ is unquestionably necessary, while its impairment of function through dental disease, must spell inefficiency of the digestive organs, leading to ultimate disaster to health and even life.

Too, the health index is lowered to the degree that the handicap of mouth infection is raised so that dental neglect with its train of infective processes, must not be tolerated.

Conjointly with these factors, is that of the selection of the most desirable foods for the maintenance of the body tissues in a state of health, as, even the superior type of engine will not run with a maximum efficiency, where an inferior fuel is used, so it is not to be expected where no regard is paid for a wise selection of proper foods, that a state of bodily health can be acquired and maintained.

Lastly, there is to be laid the keystone of prudent health habits, lacking which the structure will fall, even though the foundation stones of masticatory ability and oral health had been well and truly laid.

LOVE LETTERS THAT MADE HISTORY

(By Joseph Kaye.)

ABELARD AND HELOISE.

The most moving romance of ancient times, even equaling the fiction love of Juliet for Romeo, is that of Abelard and Heloise.

Abelard was one of the most brilliant minds of his time, the eleventh century. He was a teacher and philosopher and so great were his fame and influence that he began to think himself the one philosopher in the world. At the height of his triumphs he fell in love with a young girl named Heloise, niece of a Paris canon and one of the most highly cultured women of her age, and directed his efforts to becoming her tutor, which he succeeded in doing. In the freedom he thus obtained in the uncle's house, Abelard made love to the young girl. Heloise returned his love and soon after was forced to fly to the country, where she gave birth to a son.

Abelard offered marriage to the girl but she, knowing that marriage would forever ruin his clerical career, preferred dishonor to his unhappiness. Abelard however prevailed upon her to consent and they were married, with the understanding, shared in by her uncle, that the marriage was to be kept secret. After the marriage Heloise's guardian refused to keep his promise and vindictively made public the spiritual Abelard's earthly bounds. In her eager devotion to Abelard, Heloise branded her uncle's revelation a lie and made the terrible sacrifice of proclaiming herself an unmarried mother. But her efforts in Abelard's behalf did not help him. On the other hand it made her a target for such vile abuse and persecution that the only relief left to her was to escape to a convent and become a nun.

In her plan to take the veil she was aided by the distracted Abelard, and Heloise's uncle, thinking that Abelard had in this way schemed to get his wife out of the way, determined to be avenged and together with several friends, broke into Abelard's bed-chamber in the dead of night and perpetuated upon him a most shocking mutilation.

Now borne down to the deepest abyss of shame and despair, Abelard became a monk and eventually, finding even this sanctuary a harsh one, became a hermit in a desert.

The historic love letters of Heloise and Abelard were written when Heloise was a prioress and Abelard a wanderer, seeking to regain some of his former glory. He died at the age of 63, a broken man. Though buried elsewhere his remains were secretly brought to Heloise and she reburied him in the ground upon which he had lived his hermit life and where Heloise's religious institution was now located.

By a strange coicidence Heloise also died at the age of 63 and was buried near Abelard's grave. The lovers'bones were moved many times but they were marvellously preserved even through all the turmoils of European history and they now find a permanent resting place in the cemetery of Pere-la-Chaise, Paris, where their tomb is a famous lovers' shrine.

The beautiful letter below is one of those written by Heloise to Abelard and shows the passionate love which the veil was made to conceal.

"At thy command I would change not merely my costume but my very soul, so entirely art thou the sole possessor of my body and spirit. I have sought thee and not thy gifts; I have not looked to the marriage bond or dowry; I have not even yearned to satisfy my own will and pleasure but thine, as thou well knowest.

"The name of wife may be holier and more approved, but the name friend—nay, mistress or concubine, if thou wilt suffer it—has always been the sweeter to me. For in thus humbling myself for thee I should win greater favor from thee, and do less injury to thy greatness.... God is my witness that if Augustus, the emperor of the whole world, were to honor me with the offer of wedlock and yield me the empire of the universe, I should deem it more precious and more honorable to be thy mistress than to be Queen of a Caesar."

WHAT'S IN A NAME?

(By Mildred Marshall.)

Facts about your name, its history; its meaning; whence it was derived; its significance; your lucky day, and lucky jewel.

MAUDE.

MAUDE, signifying "mighty battle maid,' was interchanged in former times with Mathilda, the first instance of its double use being the daughter of Henry I who was known by both names. But this is not its etymological origin, since Maude was primarily a man's name. But Mald, Maald, and Mauld appear early as feminine names, also Mahald, and Mahalt. The 12th century reveals a woman named Mahald vel Mathilda, about whom little is known.

Mathilda was the wife of Emperor Henry the Fowler, who afterward became the sainted abbess of Quedlingburg; another Mechtild was canonized after being abbess of Adilstetten and her name became very popular among French maidens. It was Countess Mathilda, a friend of Gregory VII in Italy whose bequest was one of the Pope's first steps to the temporal power and who is introduced by Dante in the flowery fields of Paradise.

Mahault, so called by the Flemish, was the wife of William the Conqueror, who brought the name to England, where the Normans called it Molde and the Scottish-Saxon Eadgyth was made to assume it, whereupon it became the reigning royal name. Maude was the Norman contraction and the most fashionable today, though Mathilda, used by Spenser for one of the maidens in his "Faerie Queen", is really the correct name. Tilly, Tilda, Mechtild, and Melchel are some of the derivatives.

Many poets have felt inspiration at the name. "Maud Muller" is known to everyone; likewise this excerpt from the musical lyric "Maud."

"Maud with her exquisite face,
And wild voice pealing up to sunny sky,
And feet like sunny gems on an English green,
Maud in the light of her youth and her grace,
Singing of Death and of Honor that can not die.
Till I well could weep for a time so sordid and mean,
And myself so languid and base."

Maude's talismanic jewel is malachite, which is said to warn its wearer of approaching danger by breaking. To be specially lucky it should be engraved with an image of the sun, which by its dazzling light drives out all evil spirits that work in darkness. Wednesday is her lucky day and 6 her lucky number. Old superstition has it that a bit of malachite tied to a child's cradle will drive away evil and insure sound and peaceful sleep for the occupant.

TRENT RIVER NEWS.

Mr. Earl Fairbrother, of Montreal, spent over the holiday with his mother, Mrs. E. H. Fairbrother.

NOVEL BAG

One of the new bags in three-tone red leather with edges of steel has the latest wide center strap handle.

Eight Women in Ten

have discarded old hygienic methods for this new way—true protection—discards like tissue

WHEN the world started expecting more of women, the old-time "sanitary pad" had to go.

Doctors urge a new way. Millions employ it. You wear sheerest frocks without a second thought, any time, anywhere. You meet every day unhandicapped.

It is called "KOTEX"... five times as absorbent as the ordinary cotton pad!

Thoroughly *deodorizes*... thus ending ALL fear of offending.

Discards as easily as a piece of tissue. No laundry. No embarrassment.

You ask for it without hesitancy simply by saying "KOTEX," at any drug or department store. Costs only a few cents. Proves old ways an unnecessary risk.

KOTEX

No laundry—discard like tissue

FLAPPER FANNY SAYS:

It is easier to listen to reason than to reasons.

YOUR JEWEL COLOR FLOWER

By Mildred Marshall

Today's talismanic gem is the sapphire. It is believed to protect its wearer from danger. When worn in a ring, it is one of the luckiest of stones, attracting good fortune to is wearer, bringing him great riches and the respect of his fellow men.

Today's natal stones is the loadstone, which attracts all good things to its wearer. It is believed to be potent in attracting love.

Today's color is pale blue, the color sacred to Venus, the goddess of love.

Today's flower is the orange blossom, symbol of youth.

(Copyright, 1926, by the McClure Syndicate, Inc.)

WEDDING BELLS.

KENDRICK—WHATMOUGH

STRATFORD, July 4—St. James' Anglican Church was the scene of one of the season's most charming events yesterday, when the rector, Rev. Canon W. T. Cluff, solemnized the marriage of Dorothy, only daughter of Mr. and Mrs. F. C. Whatmough, 103 St. Vincent Street, and Frank J. Kendrick of Fort Wayne, Ind. Frank Walker played the bridal music, and during the signing of the register, Miss Lillian Wilkins of Grimsby sang. Miss Mary Alice Kendrick of Fort Wayne, sister of the bridegroom, was bridesmaid. Mr. Russel Whatmough of Peterborough, brother of the bride was best man. Following the ceremony a reception was held at the home of the bride's parents and later a wedding breakfast was served. Mr. and Mrs. Kendrick left for a honeymoon in the Adirondack Mountains. They will live in Chicago.—Toronto Globe.

Time for strawberries and

SHREDDED WHEAT

better than soggy shortcake

THE INVISIBLE DONKEY.

When men make up their minds to do anything out of the ordinary did you ever notice how really ordinary they succeed in being?

Here we have a movie scene which shows an auto race, and the machines finally fall over a cliff. Well, it had to be an impressive cliff, so the biggest cliff on earth was faked, and the autos fell over it, but the whole thing was ruined for the average movie fan by the addition of a scene from the Grand Canyon of Arizona: the contrast made man's work look sick.

Well, you will say, the Grand Canyon is an unfair comparison, for everyone knows how imposing it is. Yes, maybe that is unfair, for it is somewhere like twelve or more miles from one edge of the canyon to the other: the thing looks just like a huge gash in the surface of the world. Well again, if you don't like that, let's make a more simple comparison.

Pick out any nature faking stunt you know of, and compare it with this story.

Over in California there is a bewitched hill! This hill is in Hollywood, which fact makes a fellow skeptical at once.

Now, this bewitched hill is not called by that name always, nor by any other regular name. The folks there like to keep up the mystery (and it is a true one, too) and so, when I arrived on the scene, they did not say, "Come, and we will show you a queer hill," that would have been too tame: they said, "Do you want to see your auto run up hill backwards without any power?"

I heard one man with an auto full of children asking someone where he could show them the invisible donkey that pulls cars up a steep hill.

This invisible donkey is something inside a hill, and near the top. It is thought to be some sort of a magnet under ground. At any rate you drive up the hill, which is rather long and steep, then turn around and coast down without any power on. Now, when your auto passes the half way down mark, some mysterious power holds you back, and, with your car slanting down hill, you slowly come to a stop near the bottom and this strange magic power pulls you, auto and all, back up the hill and at a good speed too. You can see what the invisible donkey does, but nobody has ever seen him. He outfakes the wildest nature fakers.

YOUR HEALTH

By ROYAL S. COPELAND, M.D.,
Former Commissioner of Health, New York City.

At a recent meeting of the American Health Congress Dr. Livingston Farrand, president of Cornell University, presented ten facts which he declared the educated person should know about health.

Dr. Farrand is an unusual college president. He has all the scholarship we expect presidents of universities to possess, but in addition to the usual possession he has had a wonderful training in all matters having to do with health and the prevention of disease.

For a long time Dr. Farrand was associated with the Anti-Tuberculosis Association. He was in that work when it was new and when the public needed to be instructed in how to live in order that tuberculosis might be prevented. I rejoice that in his present work Dr. Farrand has not forgotten those early days. I hope he may have strength given him to impress upon educational institutions the importance of how to live.

As you know, I frequently complain that many schools teach everything except how to live. They overlook the fundamental importance of a sound body. No brain can be a sound brain and a properly functioning brain unless it is housed in a sound and properly functioning body. I am sure it is this that Dr. Farrand has in mind in outlining ten health facts which he thinks everybody should possess. He emphasizes sleep, diet, mental aberrations, the sex instinct, infection, the causes of degenerative diseases, sanitation and systematic physical examinations. These eight of the ten facts have to do with individual health.

After these Dr. Farrand suggests that there should be a knowledge of community health problems. He believes that everybody should take an interest in the public health and the prevention of conditions which adversely affect a community.

I am much interested in his suggestion that there should be better appreciation of the standards of medical practice.

It is a pity that the modern efforts to elevate the standards of medicine have had to originate with the medical profession. Undoubtedly this is perfectly natural, because doctors are thinking in terms of medicine, while it is only in case of necessity that the average citizen thinks of the doctor or of the practice of medicine.

There is no doubt, however, that every citizen is interested in the laws relating to the practice of medicine. These laws must be sensible, of course, but they must create high standards to make certain that society is protected against the charlatan and imperfectly trained physician.

Did you ever think how helpless you are if you are in a strange community and need a doctor? Perhaps you have just moved to the city. You don't know anything about the doctors whose signs you see in the windows. They may be good doctors or they may be poor doctors. You have no way to determine. The lesson of this is that society should demand of every doctor that he possess a thorough knowledge of medicine and also that he be a man of character and personal integrity.

This is the thought Dr. Frarand has in mind, no doubt, when he says everybody should have an appreciation of the standards of medical practitioners.

DID YOU EVER STOP TO THINK?

By Edson R. Waite, Secretary, Shawnee, Okla., Board of Commerce.

THAT if you want your home city to keep moving ahead in the March of Progress, you should have its name engraved in your heart.

THAT if you want prosperity to stay with it, you should pep up and keep pepped up.

THAT you should be proud of it.

THAT you should swear by it.

THAT you should work for it.

THAT you should spend your time and money for it.

THAT you and every other citizen should work hand in hand for its advancement.

THAT when you all do this there is no limit as to what you can do to make it a better place in which to live and prosper.

THAT it will then be a place in the world that will attract the attention of investors, new industries and home-seekers in such numbers that will bring prosperity to the whole city.

I am not talking to the other fellow. I am talking to you!

(Copyright, 1926.)

FIRES INCREASE OVER LAST YEAR

Loss in First Six Months of 1926 Almost Three Times 1925 Figures.

MANY MORE ALARMS.

There is a decided increase shown in the number of fires, alarms, and the amount of losses for the first six months of this year, over the same period last year. There have been more alarms every month this year than last year, due to the numerous chimney fires. The amount of losses has more than doubled over a year ago. The losses, alarms and fires are shown below for the first six months of 1925 and 192 :

1925.

Month.	Alarms.	Fires.	Losses
Jan	35	7	$5,806.33
Feb	27	2	94.00
March	38	8	573.19
April	55	3	1,283.59
May	42	4	768.26
June	18	3	2,041.00
Total	215	27	$10,566.37

1926

Month.	Alarms.	Fires.	Losses
Jan	50	x	
Feb.	63	8	$1,432.48
March	50	6	2,350.11
April	49	3	139.75
May	55	9	23,166.07
June	45	7	1,084.25
Total	311	33	$28,172.66

TORONTO, July 5. Canadian Press. — A decrease of nearly $2,-[illegible] in the loss by fire in the province of Ontario during the year 1925 is noted in the annual report of the Provincial Fire Marshal by issued by Provincial Treasurer Price's department to-day.

The loss amounted to $13,845.524, of which $2,904,124 was not covered by insurance.

WHO WROTE THIS ?

A Series of Popular Quotations from Famous Authors, Selected by J. WILSON ROY.

1—"Music hath charms to soothe the savage beast."

2—"The harp that once through Tara's halls."

3—"What's in a name? That which we call a rose
By any other name would smell as sweet."

4—"Tired nature's sweet restorer, balmy sleep!"

5—"Breathes there a man with soul so dead,
Who never to himself hath said,
This is my own, my native land!"

6—"'Tis the last rose of summer, Left blooming alone."

7—"Theres rosemary, that's for remembrance."

8—"To err is human, to forgive, divine."

ANSWERS WILL APPEAR TOMORROW.

Tokyo, Japan, has more buildings under construction than at any time since the earthquake, permits for 8,000 being taken out in a recent month.

Many people are forced to sacrifice articles for sale for various reasons. Look for these bargains among the want ads.

Daily Short Story

"Say It With Fireworks"

H. LOUIS RAYBOLD.

"They do things on such a large scale out in the West," said one of the card players on the Cincinnati express. "Their irrigation systems, their ranches, their hospitality——"

"And their love making," chuckled his companion. "Ever hear how Dan Franklin courted his girl? No? Well, it's enough of a story to pass the time of day.

"It seems Dan landed out in Peck's Gulch without a red cent; but he had a way with him and got Ma Cranshaw, the best cook for miles around, to stake him to a week's free board until he landed a job. Which he did and made good.

"Now right from the start Ma Cranshaw's Dixie, a youngster then of somewheres around sixteen, fell head over heels in love with him. Dan wasn't a ladies' man and anyway thought of her as just a kid and didn't place any special value on her affections. Let her fetch and carry for him and once in awhile gave a pat on the head as a reward. Guess Ma worried some about it but didn't see what she could do and anyway she was satisfied that Dan didn't care and so Dixie'd outgrow it in time. Seems also there was a boy Dixie'd grown up with, a son of an old friend back in Carolina and she'd kinder hoped the two would hit it off.

"Well, after some time Dan began buying a tenth interest here and eighth inerest there in some of those Peck Gulch silver mines that weren't paying for a spell and first thing they began to pick up and it was rumored Dan was making his pile.

"Meanwhile Dixie was growing up into as pretty a little Southern peach as you'd want to see—slender and dark, with a lovely soft color in her cheeks and the sweetest little ways. And here was where the queer part began. Dan woke up to the kid's beauty and saw what a chance he'd thrown away, for as he began to care Dixie seemed to lose all interest.

"Now naturally her attitude just made Dan all the crazier about her. Got so he sort of neglected everything to think of ways to be nice to her. Pleaded with her to let him give her a saddle horse and a baby grand.

"When that didn't work he went out and bought a whole mountain and got gangs of men to level it into terraces and sunken gardens and then he put up a mansion, all Spanish architecture.

"He run into Dixie one day in front of the post office, when there wasn't anyone around but one man inside.

"'Dixie,' he said, 'why won't you marry me?'

"She looked at him straight and square. "Because everybody'd say you bought me,' she said and went right on past him.

"She looked so sort of teasing-like that Dan ran right up to her and took her in his arms in spite of her. 'You little queen!' he cried, 'I'll tell the world I love you and you love me. Because it's true. And then you'll have to marry me!'

"Dixie hadn't the slightest idea what was really in his mind any more than I had. (I was the man in the post office.) But next day Dan whent East and when he came back he was followed by a whole carload of the queerest stuff Marked inflammable, too. Lots of people heard about it and supposed it had something to do with blasting in the mines. Then when it was carted up the mountain by mules to his home there was all sorts of speculation.

"Now every Fourth of July Dan had invited Dixie to go somewheres. To the band concert at the Crossroads or even over to Jepson City to the carnival. But the last two times he'd asked her to go anywhere she'd refused. And quite likely, as girls will, hoped for a chance to refuse him again. But this year, although Dan called on Ma Cranshaw and talked awhile with her alone, he never said a word to Dixie.

"Next night was the Fourth and after supper Ma complained of not feeling good—guessed she'd stay on the verandah instead of going to the concert. Dixie could do as she liked, but of course Dixie stayed.

"They sat facing Dan's home which wasn't so very far away. Fact, daytimes, you could see him walking up and down the patio.

"All of a sudden there was a great flash and report. Dan said afterwards that first bomb was to attract attention. Which it did.

"Then came a huge heart, all ablaze. And then—and this was what Dan had had in mind from the start—one by one letters begun to flame out spelling, so the whole world could read, 'Dixie Cranshaw loves Dan Franklin.' For a second it was all lighted at once Then followed, 'Dan loves Dixie.' By this time the whole township was staring and exclaiming., And even as they watched the rockets and gold rain and pinwheels and what not that came after, they didn't forget, nor ever would, what came before. All in all it was the greatest pyrotechnical show Peck Gulch ever saw!

"I heard Dan came around to see Dixie right after and at first she cried and said she hated him and that nobody'd ever marry her now. And Dan said he guessed that was true, so she'd better take him. He thought all she wanted was a good reason for marrying him, and he'd given her one! And do you know, Dixie saw it that way finally, too!"

"You seem to have got your facts at first hand," remarked the other curiously.

"Yes, I did," sighed the narrator. "From Mrs. Cranshaw. I was the boy Dixie grew up with, but side of Dan Franklin I never had a show!"

Copyright, 1926, by The McClure Newspaper Syndicate.

IT PAYS TO ADVERTISE

"Proper Food and Exercise," by ARTHUR A. McGOVERN Former physical director, Cornell Medical College.

Health and beauty walk hand in hand

EFFORT ALONE BRINGS GRACE AND CHARM

BEAUTY at its best is an expression of glorious good health. There can be no real claim to beauty without the buoyant freshness of a sound body.

More and more women are beginning to realize the great importance of keeping in good physical condition.

A woman invariably has a harder life to live than a man; she has heavier burdens to bear; therefore, she needs strength to enable her to carry them. Even in business life a woman is under greater strain than a man because she is more sensitive, more nervous, more alive, more delicate and high strung, and for these reasons she needs more strength and stability than the average man.

Just as a violin has to be kept in good tune—just as the motor for a car must be properly oiled and adjusted—the body needs to be kept in good health for the work expected of it.

You cannot expect nerve, strength and buoyancy in a body choked by sluggish circulation and waste. You cannot expect poise, ease, charm and beauty in a body burdened with excess flesh or made graceless by flabby muscles. You cannot expect a sound organic condition in a body that has been neglected and allowed to deteriorate.

Keep your body well tuned and enjoy radiant health. A few minutes a day will do it, if those few minutes are used wisely. Devote them to the following exercises and I assure you results that will amaze you. Each movement is devised to benefit some part of the body, and the whole series is prepared with an understanding of woman's special needs. It will give just the correct degree of invigoration without inducing fatigue.

Exercise No. 1

Lying flat on the floor, hands at the sides, swing the right leg up straight in the air and bring it down, touching the floor on the outside of the left leg. Return to starting position. Repeat ten times. Count each time you return to starting position.

Exercise No. 2.

Repeat Exercise No. 1, but with the left leg, ten times. Count each time left leg returns to starting position.

Exercise No. 3

Lying flat on the floor, arms at the sides, raise both knees up over the chest, kicking alternately downward as in running or bicycling, without touching the floor. Repeat 25 times, counting each time the right knee comes up.

Exercise No. 4

From a flat position, turn slightly to the left, drawing the knees up. Place both hands on the lower right side of your abdomen just at the hip. Rub upward toward the right lower rib, then across the left lower rib, then descend to the left hip and across to the starting point, making a circular movement, rubbing slowly but firmly. Repeat 50 times, counting each time the circular movement is completed.

Exercise No. 5

This is what is called a rocking exercise. It is especially good as a reducing exercise. It takes in the back, legs, arms, hips and abdomen. Sitting on the floor, draw up the feet, spreading the knees, and grasp the toes with the hands, keeping the arms and elbows between the knees. Throw your body backward on the floor, extending your feet out straight beyond the head, trying to touch the floor with your toes, but do not release your grasp of the toes. Return to the starting position by spreading the knees slightly and taking your feet in toward the body. Repeat the exercise 25 times. Count each time you return to the starting position.

An Excellent Diet for Reducing

MORNING MEAL: Grapefruit or one peach without sugar or a sour apple. Fine wheat bread. One soft boiled egg. Coffee substitute.

LUNCHEON: A cup of tea (no cream, sugar or milk). A very thin small sandwich of white bread and meat may be taken, but no crackers.

DINNER: Clear soup. Roasted or broiled beef. Plain rice pudding or junket. Drink at least six glasses of water between meals.

©A. A. McGovern

Lyrics Of Life

(By Douglas Malloch.)

MEN ARE FAIR.

I never have been in no co[illegible] of law,
Exceptin' to listen to lawyers scrap.
I guess I am maybe a lucky chap,
But never a fellah yet I saw
If you give him a chance, but would treat you square,
I've had some questions with other men,
But I put it up to the fellah then,
"Well, do whatever you think is fair."

When we disagreed, then I didn't say,
"I'll see my lawyer, I'll make you smart."
For there never yet was a human heart
That was made much better that sort of way.
I put it up to him then and here—
No to do the thing that the law compels,
But to do the thing that his conscience tells,
To do whatever he thought was fair.

I may lose some money, and folks may laff,
But I've made a profit in peace of mind,
And so I'm ahead, and not behind—
And I'll bet, at that, that I got my haff.
For I really think that a crook is rare,
And men as honest as me and you.
If you give 'em a chance the right to do,
They will try to do what they think is fair.

Tomorrow's HOROSCOPE

By Genevieve Kemble.

TUESDAY JULY 6.

Interesting and lively events are heralded from the prevailing sidereal operations. This may manifest more in the realm of social, domestic, romantic and artistic activities, although there is a figure presaging a change, removal or a journey, which may affect business relations. Those in the employment of others are under a slightly menacing sway and should not take any chances in calling down rebuke or dismissal. The proclivity to quick rejoinder or irritatability should be suppressed.

Those whose birthday it is may anticipate a year of change or travel, possibly accompanied by great social, artistic, or affectional activity. If in employment, precaution is enjoined. Guard the tongue and temper. A child born on this day may be ready with its tongue and inclined to rashness, but should have a kindly and lovable nature, leaning to art in some of its finer forms.

Clean to handle. Sold by all Druggists, Grocers and General Stores

You cannot be economical unless you know; you cannot be stylish unless you know; you cannot know unless you look for information. Read the advertisements; let them keep you au fait to the hour they are printed.

TINTED CU[illegible]

Cut Out the Pieces, Paste Them T[illegible] the Sketch, and Fill in t[illegible]

BY HAL CO[illegible]

Most any ——,
Will join the ch[illegible]
'Twill whin[illegible]
And wag it[illegible]
And show its lo[illegible]

PETHERICK'S CORNERS

PETHERICK'S CORNERS, July [illegible] — Dominion Day was a gala occasion at Crow River Bridge, when five congregations and Sabbath schools met for annual picnics, and with the addition of several other picnic parties a huge crowd was assembled. The entire Rawdon circuit, Bethel, Mount Pleasant and Wellman's Corners, was present and mingled with crowds from Burnbrae and Stanwood. After a most enjoyable lunch the gentlemen adjourned to the ball grounds and picked teams engaged in strenuous games of soft ball, adding much to the pleasure of the outing.

During the afternoon a team of boys from St. Andrew's, Campbellford, met Mr. Everett Fairman's S.S. No. 2 boys in a game of softball and won by a decisive margin of 13 runs.

Lawn Social.

The annual Sunday School lawn social of the Zion church was held at Mr. Fred Barnum's on the evening of July 1st. A splendid crowd was on hand and enjoyed the soft ball games as well as the other forms of entertainment. With an admission charge of only 15 cents for adults and children free, over $55 was realized for the work of the school.

A game of softball between the [illegible]

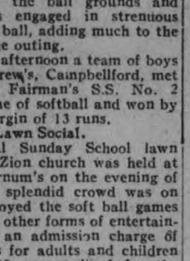

SOLUTION OF CROSSWORD

THE EXAMINER CROSSWORD PU[illegible]

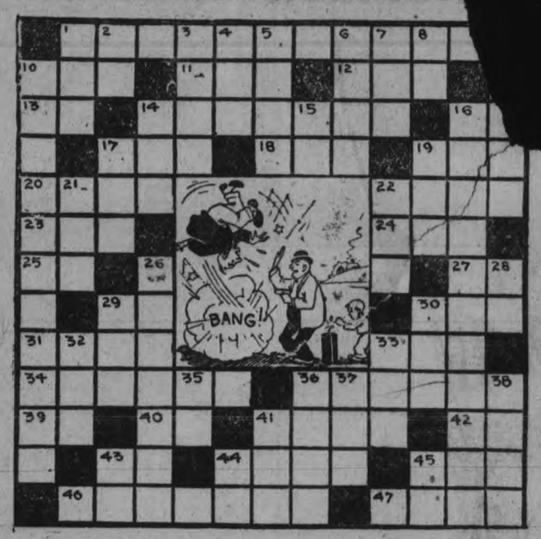

HORIZONTAL.

1. National freedom.
10. Female of the fallow deer.
11. Twenty-four hours.
12. Unity.
13. Half an em.
14. Expanded.
16. Abbrev. for company.
17. The kind of weather that is prevalent in July.
18. Call for help at sea.
19. Guided.
20. Thin.
22. To march one after another as soldiers.
23. Adroitness.
24. Devoured.
25. Second note in scale.
27. To exist.
29. Therefore.
30. To equip soldiers for the defense of their country.
31. Cloth strip tied to kite.
33. English money.
34. To light as fire crackers.
36. Unit of weight for precious stones (pl.).
39. Yellow Hawaiian bird.
40. To fare.
41. Sane type of "Fourth."
42. Neuter pronoun.
43. Dad.
44. Hops kiln.
45. Digit of the foot.
46. Festivity or gaiety.
47. Indentation.

VERTICAL.

1. Electrified particle.
2. Point of compass.
3. To prepare for publication.
4. To stuff.
5. Organs of sight.
6. Accomplishes.
7. To finish.
8. Point between North Pole and Europe.
9. To corrode.
10. Document of Independence.
14. Was victor.
15. Negative.
16. Festive commemoration.
17. Headgear.
19. Kindled.
21. Before.
22. Fashion.
26. A day of recreation.
28. Printer's measure.
29. To err.
30. Constellation.
32. Since.
33. Native metal.
35. Toward.
36. Box and its contents.
37. Astern.
38. To let it stand.
41. Membranous bag.
43. Italian river.
44. Upon.
45. Seventh note in scale.

FEET MADE FIT !

New Method

WILLIAM ANDREW SETTLE

Osteopath

124 Hunter Street. Telephone 647

ALL DISEASES TREATED

[illegible] Toronto
Owen Sound, T[illegible]
mediate points.
day.
7.35 a.m.—Toronto
ford, Buffalo, [illegible]
New York Galt,
don, Chatham, D[illegible]
mediate points b[illegible]
and Toronto. D[illegible]
day.
7.00 a.m.—Bethany,
Port McNichol and
points. Daily except
3.30 p.m.—Toronto, Ham[illegible]
ford, Buffalo, New
Woodstock, London, W[illegible]
troit, Chicago and
points between Peterbo[illegible]
ronto. Daily.
6.30 p.m.—Lindsay, Toro[illegible]
termediate points. D[illegible]
Sunday.

BARRISTERS AND SO[illegible]
GORDON & O'BRIEN—[illegible] Solicitors, Notaries, [illegible] loan on essy terms. [illegible] tention to Patents [illegible] Marks. Phone 219. H[illegible] Gordon, K.C., J. A. O'Br[illegible]

J. R. CORKERY, BARRIS[illegible] licitor, Notary Public. Off[illegible] Floor, 414 Water St., Pet[illegible] Five Doors North of Rus[illegible] Money to loan at curren[illegible] easy terms.

A. T. MEDD—Barrister, Sol[illegible] tary. Office over th[illegible] Bank, corner of George [illegible] coe streets. Telephone No. 22. Private funds to loan at current rates upon easy terms.

DUMBLE & JOHNSTON—Barristers Solicitors, etc. Office, over the Toronto Savings and Loan Company, George Street, D. W. Dumble K.C., W. Johnson.

R. R. HALL—Barrister, Solicitor, etc Peterboro, Ont. Office, corner of Hunter and Water streets, over the Canadian Bank of Commerce. Trust Funds to loan on easy terms of payment.

JAMES FORDYCE STRICKLAND—Barrister, Solicitor, Notary Public Peterboro. 'Phone 191. Money to loan. 375 Water street.

WILFRI[illegible]CKE, Barrister, Solicitor, Notary Public. [illegible] Water [illegible]

...dy Wins Wimbledon Championship

CRACK GOLFER.

Donald Carrick of the Scarboro Golf Club who was defeated last week by Ross Somerville in the Canadian Amateur golf championship. Carrick won the amateur championship last year and also won the Ontario amateur champion this summer from "Bill" Thompson, last year's champion.

...s ...or ...s, ...ed ...e is Each The Wed- ...e Cen- ...meet Thurs- school

...here will ...he Knights ...the C. G. ...group win- ...ers of Wed-

...the greatest ...nd completely ...ing Fontaine's, ...hits, no walks, ...nly 30 men fac- ...e innings' strug- ...reached first, three ...on an error of ...urth innings. Cam- ...an who got to third ...n he tried to make ...of Dormer's. ...ned for the losers. He ...est game of the season. ...n mates on the infield ...him the support which he deserved. If the Fontaine men had fielded on the infield like the Belmonts the score uould have been 3 to 0. Maudsley made two bad errors and Bradshaw one, which meant runs each time. The Belmonts got seven hits but outside of the seventh innings these hits were well scattered. In the seventh they got three hits and three runs. Dormer struck out two and walked two. J. Green made a splendid catch of Wood's fly in the fifth. Cameron disposed of two of Harrison's drives into left field.

Fontaine's:	AB	R.	H.	PO	A.	E.
Bradshaw 3b	4	0	0	1	0	1
Kane ss	4	0	0	0	1	0
Baird 2b	4	0	d	1	3	1
Oxley c	3	0	0	1	1	0
Wood cf	3	0	1	1	0	0
Cameron lf	3	0	1	2	0	0
Bogardis rf	3	0	0	1	0	0
Dormer p	3	0	1	1	4	0
Maudsley 1b	3	0	0	13	1	2
	30	0	3	27	10	4

Belmonts:	AB	R.	H.	PO	A.	E.
J. Green cf	5	0	1	2	0	0
Wright lf	5	0	1	0	0	0
Harrison p	4	2	1	4	7	0
Lowe 1b	5	1	3	10	0	0
Holyman ss	5	1	2	0	1	0
Haskin c	5	1	2	6	0	0
Jobbit 3b	4	0	2	0	0	0
Stuart 2b	4	0	0	2	0	1
Fanning rf	3	0	0	3	0	0
	40	5	12	27	8	1

Two base hit, Lowe; first on balls of Dormer; strike outs, by Harrison 3, by Dormer 2; left on bases, Belmonts 9; Fontaine's 3.

Umpires. Kay, LeBarr and Coursey.

...STORY FALSE"—HAGEN

...er Disclaims State- ...British Golfers ...uted To Him.

...K, July 5.—(Canadian ...lter Hagen, U. S. pro- ...champion, in a state- ...yesterday, branded as ...rview appearing recent- ...London Evening News ...as having said that ...rs needed pep and fight while the younger ones were "too gosh darned lazy."

Hagen asserted he had never enjoyed a golfing campaign more than his recent visit to England, that he had made six trips there and looked forward to returning. The champion declared that the story in the London paper was garbled in sensational fashion and chided United States' editorial writers for failing to discern that "gosh darn" was not an expression used by Americans except on the stage.

...TWEIGHT BOXING CROWN PASSES TO SHEIK OF ROCKFORD

...Title Holder, Rocky Kansas, Outpointed and Outgalled By Youthful Opponent — Loser and His Manager Disappointed By Verdict.

FIRST LEGALIZED BOUT IN CHICAGO.

CHICAGO, July 5.—(Canadian Press)—In a downpour of rain and with 15,000 spectators in attendance, Youthful Sammy Mendell, the sheik of Rockford, Ills., won the world's lightweight championship Saturday. He was awarded a referee's decision over the grizzled Rocky Kansas, of Buffalo, the titleholder, after a ten round contest in an open air arena signalizing the opening of legalized boxing in Chicago.

Mandell, in the opinion of the experts at the ringside, on from six to eight of the rounds, by outboxing and out-generalling the veteran title holder. When ...nged at the finish of ... Phil Collins...

As the fight progressed Kansas evidently realized that he was running second and made a desperate attempt in the ninth and tenth rounds to land a finishing blow. The elusive Mendell however, maintained his lead and kept shooting his left into Kansas' reddened face always keeping him off balance and never letting him get set.

Disappointed at Decision

The felt padding and its canvas covering were rain-soaked, making the footing heavy and slippery. Kansas and his manager, Dan Rogers, were bitterly disappointed at the decision, the first under the new Illinois fight law. The worst they ...ould have received, they said, was ...draw, because of the conditions under which the contest was decided, and the fact that Kansas carried the fight to his opponent.

Eddie Kane, Mandell's manager, promised that the new title-holder would be a fighting champion, meeting any logical contender after the Rockford sheik returns from a honeymoon next week. Mandell will be wedded to a boyhood sweetheart.

Winning the championship, it was found today, resulted in a personal cost of approximately $14,000 to Mandell and his manager, Eddie Kane. They posted the $50,000 Kansas received and after the park ...tal, the state tax and a benefit ...e to the Loyal Order of Moose ...e deducted their percentage left ...m that amount short of the ...rantee.

STORM CLOSES GAME IN SIXTH

Contest Between New York and Washington Ends 4 All.

DETROIT BEATEN.

NEW YORK, July 5 (Canadian Press).—Chicago and St. Louis won their games in the American League on Sunday, while the contest between New York and Washington at the Capital was halted at the end of the sixth by a storm. The score was tied, 4 all. Only three games were scheduled.

Giard had a trifle the better of a southpaw's pitching battle with Shaute, and St. Louis defeated Cleveland, 2 to 1. Cleveland's only run was scored in the first inning on a pass to Speaker and Burn's 35th two-base hit of the season. Shaute, a puzzle for five inning, weakened slightly in the sixth and eighth, allowing enough runs to lose.

At Detroit, Wells, the big gun of the Tigers pitching staff, celebrated the 4th of July, by blowing up in the first inning and Chicago fook a commanding lead which Detroit never threatened. The score was 7 to 2.

Faber kept twelve Detroit hits scattered, while the White Sox bunched theirs in the first and seventh innings for six of their runs.

RICKARD SOUNDS CALL TO TUNNEY

Advises Him To Get Into Training For Bout With Dempsey.

Another step toward the consummation of the Dempsey-Tunney meeting for the heavyweight championship was taken Saturday by Tex Rickard when he wired Gene Tunney, the challenger, at Hollywood, Cal., instructing him to begin training for Dempsey and to be in New York not later than July 15. At the same time it became known that Dempsey, who has been travelling in Nevada, Utah and Colorado, will be in New York around the first of August.

No information was forthcoming as to where Dempsey is going to train. In this regard, however, it was mentioned that Dempsey having no license to box in this State cannot train here and charge an admission fee—intimating that Dempsey will not train in New York.

The possibility of several good bouts in the near future was discussed as a result of two happenings at the Garden. The first was the rumor that Jimmy Slattery, Buffalo youngster, would meet Bob Sage in a star ten-round bout at the Garden next Saturday. The other happening was the appearance of Harry Persson, the Swedish heavyweight, at the Garden.

Persson met Rickard, chatted with him, was photographed with him and then decided he would fight for him. It is expected that the big Swede, he stands about 6 feet 3 inches and weighs 195, will be seen in action in about six weeks. Persson will probably be matched with Monte Munn, Napoleon Dorval, Jack De Mave or some other likely opponent.

7 INNINGS GAME WON BY BETHANY

Heavy Hitting By Winners and Errors By Millbrook Decided Issue.

BETHANY, July 5.—One of the outstanding games of the season took place in Bethany on Friday, July 2. The Bethany Seniors defeated Millbrook 18 to 2. The game went seven innings. It was featured by heavy hitting by Bethany and errors on the part of the losers. Millbrook used three pitchers and Bethany two. After losing the first game in Millbrook that team decided to break in a new outfit. Accordingly they appeared with four new men.

Ross Edmonds started for Millbrook and Bethany hammered out seven runs off him in the first inning. That decided the game. Ed. Hutchinson was rushed into the box and he got by nicely for one inning but Ray Staples started the next by slamming out the largest hit of the game, a three bagger, into the southwest corner of the field, after the bases had been fully occupied Bruce Ryley drove in Staples with a nice double to centre. Edmonds retired in favor of Wally Sayles.

Sayles finished the game and was always in trouble. The Millbrook fielders did not support their pitchers as well as usual.

Ryley on the slab for Bethany turned in a masterly game and went five innings, allowing one hit. In one inning he struck out three men. At the end of the fifth he retired to save his arm which was not in the best of condition. R. Staples finished the game, allowing one more run. Neither of the runs were earned. The best catch of the game was made by C. Sisson, a running catch back of second.

Umpires for the game.—C. Commisky ...strikes, and A. McCorry on the bases. Both gave satisfaction. Line-ups:

Bethany.—W. Reynolds, c; B. Ryley, p; R. Dawe, 1b; R. Staples, p, 2b; C. Sisson, ss; A. Armstrong, 3b; T. Staples, W. Price and H. Johnson, fielders.

Millbrook.—S. Gilmour, c; R. Edmonds, p; K. Larmer, 1b; E. Hutchinson, p, 2b; T. Budd, ss; K. Thorndyke, 3b; L. Ingram, B. Shaw and W. Sayles, fielders.

JUBILEE TENNIS CONTESTS END WITH WINS FOR BRITISH PLAYERS

Mrs. L. A. Godfree Defeats Spanish Senorita For Women's Title.

FRENCHMAN SHINES.

Brilliant Wins Over Richards and Kinsey in Men's Doubles.

WIMBLEDON, Eng., July 5 (Canadian Press) — Wimbledon's Jubilee Tennis Tournament, which opened a fortnight ago, with royal ceremonies in which the King and Queen were the chief figures, took on a decidedly British tone as it drew to a close Saturday evening.

The final day saw the women's championship won by the London born Kitty McKane, now Mrs. L. A. Godfree, in a brilliant victory over the Spanish aspirant, Senorita de Alvarez, 6-2, 4-6, 6-3, while Mrs. Godfree, and her husband captured the mixed doubles title from the United States pair, Howard Kinsey and Miss Mary K. Browne, 6-3, 6-4, in the match which ended the tournament.

It was not altogether a British holiday, however, for the French had something effective to say about the outcome of one of the three championships decided today. Henri Cochet and Jacques Brugnon by able generalship on the court and hard stroking, won a brilliant victory over Vincent Richards and Howard Kinsey, of the United States. The score was 7-5, 4-6, 6-3, 6-2.

The matches were played before packed stands, brilliant with the bright hued coloring of feminine summer attire and numerous representatives of the nobility, who occupied the boxes, although royalty was not represented.

Mlle. Lenglen appeared in the picture as a spectator and saw the defeat of her colorful Spanish rival by England's ranking woman player, whom Suzanne herself has frequently downed.

Steady Game

Mrs. Godfree played a steady and careful game, and in addition the Spanish girl lost numerous points by driving many fairly easy balls beyond the base line. Senorita de Alzarez was somewhat disconcerted by Mrs. Godfree's soft returns, which considerably slowed the Spanish star's game. Her defeat in the first set caused her to change her baseline tactics and go to the net at the opening of the second set. In that way she took three straight games.

Mrs. Godfree came up to the net for the first time during the fourth game in this set and made several volley placements which seemed to worry the Senorita into taking more chances. This gave the English player many points for almost every time the Spaniard left the court uncovered Mrs. Godfree drove placements, scoring several on deep drives to the Senorita's blind corner, within a few inches of the baseline.

French men Win Doubles

Where Richards and Kinsey had hoped to get in points in the doubles with their effective network, it was the Frenchmen who really did this by beating them to the net and refusing to give ground, even in the face of Kinsey's drop shots, which now and then went through safely. or Richards cross-court drives.

Mrs Godfree fresh from her triumph over Senorita De Alvarez earlier in the day proved the star also in the mixed doubles event. Time and again she met Kinsey's chop drops at the net to volley a placement return

Miss Browne got in several pretty lobs that fell neatly a few inches inside the baseline, but failed to drive the Godfrees away from the net, which they played close, following the lead of the Frenchmen in the men's doubles.

ESTABLISHED LEAD IN FOURTH INNING

Exhibition Game Ended in Favor of Belleville Senior Team.

MARMORA, July 5—In an exhibition game with Belleville senior team on Thursday, Deloro suffered defeat by 10-5. Jack Shea pitched throughout for the Smelters and gave of his best. A series of errors in the Deloro in field with superior hitting by Belleville decided the game in the senior team's favour. Belleville used Oulette, Goyer and Gibson as pitchers and established a lead at the fourth innings which was not seriously threatened afterwards. Score by innings:

Deloro .. .. ..300 000 002— 5 5 5
Belleville .. ..001 300 420—10 12 1

Umpires — Kerr of Deloro on bases; Collins of Belleville on plate.

"WANTED" MAN.

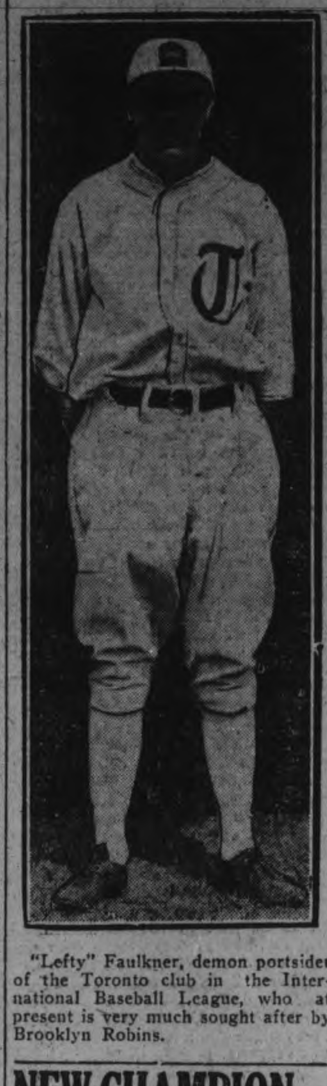

"Lefty" Faulkner, demon portsider of the Toronto club in the International Baseball League, who at present is very much sought after by Brooklyn Robins.

NEW CHAMPION MAKES 2 DATES

NEW YORK, July 5 (Canadian Press))—Pete Latzo, of Scranton, Pa., welterweight boxing champion, will defend his title for the second time within ten days when he meets George Levine, clever Brooklyn welterweight in a 15 round match at the Polo Grounds next Friday night.

On July 16 Latzo is scheduled to meet Ted Nelson of Richmond, Va., in a twelve round decision bout at Stubenville, Ohio.

SATURDAY'S RESULTS.

NATIONAL LEAGUE.

First game:
Brooklyn .. .. ..000000201—3 8 2
New York .. .. ..00400000x—4 9 0
Grimes and Hargreaves; Greenfield and Florence.

First game:
Philadelphia.. ..000002200—4 9 1
Boston.. .. ..000001000—1 11 1
Dean and Henline; Mogridge, Hearn and Taylor.

First game:
Cincinnati. .. ..200000000—2 8 1
Chicago .. .. ..00001023x—6 12 1
Mays and Picinich; Osburne, Jones and Hartnett.

St. Louis .. ..001100010— 3 7 2
Pittsburgh .. ..10180011x—12 14 1
Bell, Keen, Sothoron and O'Farrell and Warwick; Aldridge and Smith.

Second game:
Brooklyn .. .. ..311301000—9 16 0
New York. .. ..000200000—2 6 3
Barnes and O'Neill; Scott, Fitzsimmons, Barnes, Greenfield and McMullen.

Second game:
Philadelphia . ..101000010—3 6 1
Boston .. .. ..100010000—2 11 4
Ulrich and Henline; Goldsmith and Taylor.

Second game:
Cincinnati.. .. ..000000000—0 5 1
Chicago. .. .. ..10000011x—3 9 1
Luque and Hargrave; Jones and Gonzales.

AMERICAN LEAGUE.

First game:
Boston. .. .. ..000010012—4 10 2
Philadelphia ..41021013x—12 14 2
Harris, Walker and Stokes; Rommell and Cochrane.

Second game:
Boston. .. .. ..300020000—5 14 0
Philadelphia . ..13002200x—8 10 1
Wingfield, Harriss, Ruffing, Russell and Bischoff; Gray, Walberg and Cochrane.

Cleveland .. .. ..122000020—7 9 0
Detroit.. .. .. ..200100002—5 8 1
Uhle and L. Sewell; Cooper, Johnson, Holloway and Woodall.

New York .. ..003110000—5 15 1
Washington .. ..000011200—4 14 3
Pennock, Jones and Collins; Palmero, Morrell, Marberry, Ogden and Ruel, Tate.

Chicago .. .. ..010110302—8 13 1
St. Louis . .. ..000100011—3 9 4
Edwards and Schalk; Gaston, Davis, Vangilder and Schang.

INTERNATIONAL LEAGUE.

Jersey City .. ..100000002—3 10 2
Baltimore . .. ..45000000x—9 12 2
Vargus, Reddy and Daly; Parnham and Cobb.

First game:
Syracuse . .. ..000000000—0 8 1
Toronto .. .. ..10001000x—2 11 0
Head and Morrow; Stewart and O'Neill.

Second game:
Syracuse.. .. .. ..0100000—1 5 0
Toronto.. .. .. ..0000000 0 3 0

Frankhouse and Niebergall; Hubbell and O'Neill.

Buffalo .. .. ..301300102—10 15 1
Rochester . .. ..302000000—5 14 1
Bryce and Pond; Mitchell, Roberts, Lyle and Head.

Newark .. .. ..010220031—9 13 3
Reading .. .. ..202100100—6 10 4
Zubris, Schroeder and Schult; Shea, Swaney and Hill.

TORONTO SPLITS DOUBLE HEADER

Loses First Game By 6-5 To Rochester—Wins Second 11-2.

HURLERS' DUELS.

NEW YORK, July 5 (Canadian Press). — Toronto and Rochester broke even in a double header at Rochester yesterday, the Leafs winning the second game 11 to 2, after losing the first by 6 to 5.

Jersey City and Baltimore split a holiday bill yesterday at Baltimore, the Orioles taking the first, 9 to 2, and the second, the Skeeters won 4 to 3. Brame was no puzzle to the Birds in the first session, but Manners let them down with but three hits in the closing fray. One of the three was a home run by Pinch Hitter McKee in the last inning. It was his second circuit clout of the day.

At Syracuse, the home team battered four Buffalo pitchers for 17 solid slams, and took the first game of the series by 15 to 9.

Charlie High hit home runs on successive turns at bat in the third and fifth innings and on his next trip missed a third only by inches.

Ed. Tomlin bested Andy Chambers in a hurlers' duel at Reading; Newark made a clean sweep of the series, 3 to 2. Wright hit a homer over the left field fence.

Diamond Disputes Decided

By BILLY EVANS

How must a runner who has reached first base in safety turn in retracing his steps to that bag?

There are no limitations as to how a runner must turn after reaching first in order to be exempt from being put out. He can turn to right or left, in fair or foul territory, without endangering his safety.

The only restriction placed on such a runner that will remove his exemption from being put out is that he make no effort to advance in the direction of second base.

The moment a runner makes such a move, he renders himself liable to being retired and must properly protect himself against that possibility.

SIDEWALL RIBS

PROTECT AGAINST RUT and CURB CHAFING

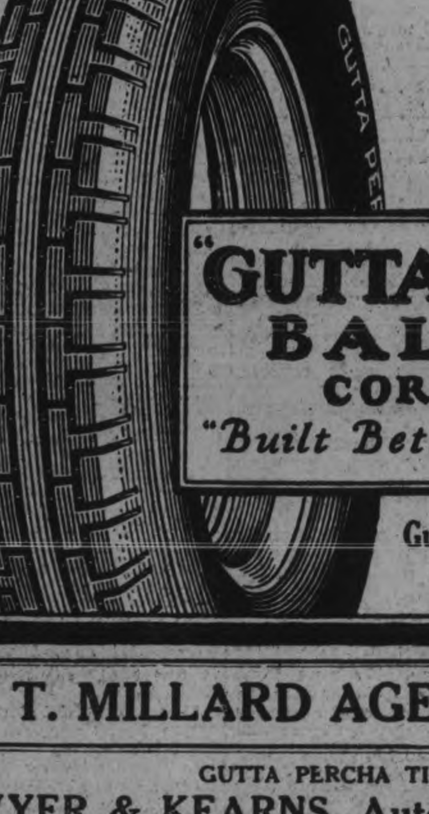

"GUTTA PERCHA" BALLOON CORD TIRES

"Built Better to Wear Better"

Gutta Percha & Rubber, Limited
TORONTO

H. T. MILLARD AGENT, 225 Hunter St.

GUTTA PERCHA TIRES SOLD BY
DWYER & KEARNS, Auto Tire Repair Company
195 CHARLOTTE STREET PHONE 495

CAPITOL

Closed for Decorations
Re-Opens Monday,
August 2nd

TO FIGHT HARD FOR THIRD GAME

Raybestos and Crescents Meet Again at Exhibition Park To-morrow Night.

Raybestos and Crescents go at it again at Exhibition Park to-morrow evening in the third game of the City Intermediate series. The two contests played in which the teams broke even, indicated keen rivalry, and they will be fighting hard to get the edge on the series. Wood will likely be sent back against the Crescents and Masterson will hurl against Raybestos.

The fans are being treated to some high-class twirling and good fielding in this series and the attendance promises to reach a high mark to-morrow night.

Moviegraphs

Hollywood — Technical apparatus, adapted to theatrical purposes, has finally caught up sufficiently with the outstripping imagination of Jules Verne to depict his fantastic "Mysterious Island," written many decades ago, and his "Twenty Thousand Leagues Under the Sea," which are to be combined in a grand romantic spectacle.

The production, estimated to cost $600,000, will be a Metro-Goldwyn-Mayer special under Maurice Tourneur's direction, in collaboration with J. E. Williamson; whose submarine filming device will be used.

Elaborate precautions are being taken to safeguard the actors who will descend many fathoms into the sea, where color photography will record a submarine wreck, a battle with an octopus and other dramatic climaxes. Honolulu and the Bahamas are selected as locale because of translucent seas at these places.

Divers Ready.

Professional divers are to be assigned to members of the cast, stationed just outside the camera range, to assist players if water pressure or panic should indicate peril. Only diving head pieces, without air lines or life lines are to be used—a new type which will entirely cut off the immersed actor from surface contact.

Prospective players are being given rigid compressed air tests. It will take strong physique as well as steady nerve to descend 50 feet under the ocean and there enact a play which will demand at least an appearance of self-confidence.

Lionel Barrymore will portray "Captain Nemo," inventor of the subsea craft by which Jules Verne mentally anticipated by many years the first practical submarine. Others already selected are Warner Oland, Karl Dane and Chester Conklin.

Finding a Woman.

At this writing no woman has been found who had both the courage and the romantic attributes necessary for the heroine. Verne was extremely chary of romance, and this element had to be interlarded with the adventurous exploits which it is hoped can be more or less faithfully represented.

The "Mysterious Island," as it now is, ready for filming after a year of preparation, presents a magnificent, fantastic adventure, and undertakes a subsea photoplay entirely beyond anything hitherto attempted in this medium. Tourneur's production of "Twenty Thousand Leagues Under the Sea," 12 years ago, and his more recent "Isle of Lost Ships," both of which had submarine sequences, were by way of preparation for his present task.

THEATRE

AT THE REGENT

LIFE OF THEATRE WORLD REVEALED.

Drama of the Private Life of Three Show Girls Theme of New Photoplay.

What sort of girls are show girls? The mask they are presenting from back of the footlights show bewitching eyes, alluring smiles and captivating mouths. But that is the mask of the show girl.

They have generally been assembled into one group of glittering artificial beauty by the observer who never looks back stage.

Practically each one of them is leading a life that in itself tells a striking story.

Edmund Goulding, in bringing "Sally, Irene and Mary" to the screen for Metro-Goldwyn-Mayer, gives a glimpse of what is back of the mask. This picture is now playing at the Regent Theatre.

The three girls in the story are each of a distinct personality, each leading widely different sort of lives when away from the theatre.

Sally is played by Constance Bennett.

Irene is enacted by Joan Crawford.

Mary is portrayed by Sally O'Neil.

The story is adapted and scenarized by Edmund Goulding from Edward Dowling's popular stage play.

Edmund Goulding's selection for directing the film was a happy one as he is thoroughly acquainted with back-stage life through his many years' association with the theatre both as an actor and an author, being the collaborator on last season's New York success, "Dancing

HELPFUL HINTS GOLFING STARS

BY SPECIAL ARRANGEMENT WITH GOLFERS MAGAZINE, CHICAGO

GEORGE DUNCAN—IMPORTANCE OF WAGGLE.

The waggle is a very important part of the golf stroke and it is a firm belief of mine that as you waggle, so you swing.

To begin with, the wrist-work should be free and easy and the grip firm. When you address the ball—I assume the overlapping grip—the pad at the base of your right thumb should be pressed firmly against your left thumb which is down the shaft. There it ought to stay throughout the swing. If you keep your hands well together in the waggle, it will make it much easier for you to do so in the swing. Many golfers have the habit of partially opening the right hand without being conscious of it.

There is another point that needs watching. In the course of the swing the golfer's body should take up no more than the space it occupied at the time of the address. The same thing applies to the waggle. Perhaps no one attains this ideal, but there should be no superfluous body movement.

(Copyright, 1925.)

SECRETS of STARS in INSIDE BASEBALL

as told to BILLY EVANS

BY GROVER ALEXANDER.

Control can be acquired. No matter how wild a pitcher may be he can correct the fault if he goes about it in the proper way.

Few pitchers warm up properly. With most of them it is merely playing catch. The main thought with them is to simply limber up the muscles. No effort is made to concentrate on their pitching.

When I warm up prior to starting a ball game I pay as much attention to my pitching as I do in actual competition. I try to put some thought back of every ball pitched.

As I work out with my catcher I draw on my imagination and figure such and such a player is up with a couple of runners on the bases. How will I pitch to him? I recall that he doesn't like a low curve ball and has a tendency to hug the plate.

The first ball I pitch to him is a fast one on the inside, shoulder or chin high. This pitch has plenty of speed on it and is designed to drive the batter away.

Then I go back to the low curve, figuring the fast one on the inside has driven the batsman back a trifle, making it harder than ever for him to hit a curve ball.

I throw perhaps a half dozen curves in succession and make an effort to get them all at the same spot, the batter's weakness.

As a matter of fact, I go down the batting order of the opposing club as I know it and make an effort to pitch to the weakness of every player who will probably face me during the afternoon.

This is the only way to acquire control, the only proper way to warm up. The pitcher should have a definite objective on each ball pitched.

BILLY EVANS Says

Another Mistake.

Once upon a time a certain manager tried to make an infielder out of the great Christy Mathewson, one of the most remarkable pitchers in the history of the game.

That is merely told as preface to the story of Fred Lucas, pitching sensation of the Cincinnati Reds.

Two years ago, while looking over the Boston Braves in spring training, I observed a young man by the name of Lucas cavorting around second base.

I was told that Lucas was a reformed pitcher who could hit and he was being converted into a second baseman with the best of results.

It didn't seem at the time if Lucas was destined to rival Eddie Collins as a fielder.

* * *

Does a Comeback.

When the season opened Lucas highly touted as a second sacker in the spring, was not in the lineup. Evidently his pitching didn't impress, because he was soon shipped to Seattle in the Pacific Coast League.

At Seattle he pitched with success and because of his ability to hit was used as emergency outfielder. He finished the season with a batting average close to .400.

This spring we find Lucas back in the big show as a member of the Cincinnati Reds.

Of the first 13 games won by Cincinnati, he captured four of his first five starts and, used as a pinch-hitter, really had another to his credit by coming through with a timely swat.

And still they once tried to make a second baseman out of Pitcher Lucas. That also goes for Christy Mathewson.

* * *

Mack Explains.

Proper temperament, as well as unusual managerial ability, explains the remarkable success that has been the portion of Connie Mack.

Connie is an optimist. He can always see a silver lining to the darkest situation.

Picked to be a pennant-contender from the start, the first month was a most disappointing one for the Mackmen and found them resting in the second division.

Meeting the club for the first time with an average around .500, I made inquiries as to the failure of the team to show against the eastern opposition.

"Haven't a single kick to register about the play of the team," remarked Connie.

"The pitching was uniformly good; the team played smart baseball; the fighting spirit was always there, but we just couldn't win for the lack of a timely base hit.

"Really we should have won the first seven games we lost. In every game there were from one to three chances where a base hit would have turned defeat into victory.

"That is why I am not worrying, still positive my club will be a strong pennant-contender."

* * *

McGraw's Record.

Noted the other day where John McGraw has signed a new three-year contract to manage the Giants.

That will set to rest all rumors that McGraw intended to retire. The supposition was that he was grooming Hughey Jennings for the job. It is possible that the serious illness of Hughey caused McGraw to change his plans.

This is McGraw's twenty-fourth year as manager of the New York Giants. During that time he has won 10 pennants. In this respect Connie Mack, with six wins for Philadelphia, is his closest rival. He is also the only manager to have won four pennants in either the National or American.

The best compliment I ever heard McGraw paid is the estimate rival managers in the National League have on his value to his club as bench manager. Just 25 per cent more efficient is the way they rate the Giants

TEAM NOMINATED.

Cuban Tennis Players Chosen To Meet Canada in Davis Cup.

HAVANA, Cuba, July 5. — Canadian Press. — Paul Chacon, Rogelio Paris, Dr. Vicente Banet and Mario Avellanal, have been nominated by the Cuban Lawn Tennis Association to meet the Canadian team which will come here to play Cuba in eliminations for the Davis Cup on July 16, 17 and 18.

Diamond Disputes Decided

by BILLY EVANS

Would it be possible for a runner to advance more than one base on a pitched ball that struck the grandstand which is less than 90 feet from the home plate?

* * *

The rule on this play is now very specific. It entitles the baserunner to advance one base.

Certain leagues, aside from granting the runner the one base to which he was entitled, used to permit the runner or runners to advance further at their own peril.

The new ruling on this play is very definite, as it makes the play dead the moment it comes into contact with a fence or building that is less than 90 feet from the home plate.

Now a baserunner can get one base on such a happening but no more. This was a good change, since play is suspended the moment the ball comes into contact with the stand, the catcher realizing that he no longer need give any thought as to the runners.

KIWANIS BANTAMS.

New Baseball Team Being Organized For Boys—Practice To-night.

Any boy in the city under the age of 15 on May the first last and who wants to catch a place on the new Kiwanis Bantam baseball team is requested to be at the King Edward school grounds at 6 o'clock tonight. Sergeant Jack Deannard, manager of the new team, stated that he had as yet signed no players and that every boy would have a chance in the try outs.

RIDLEY COLLEGE BEATS LOCALS

Visiting Cricket Team Is Especially Good at Fielding.

31 RUN MARGIN.

On Saturday afternoon at the Exhibition yrounds, the Ridley College eleven defeated the Peterboro C. C. by 31 runs. Peterboro winning the toss, put the College boys into bat, and by very good bowling and fielding by the local eleven they had Ridley all out for 77 runs.

For Ridley, Fisher 10, J. M. McAvity 14, Bell 15 and Hanley 14, not out. All batted well. The bowling of the Peterboro team was very good —Dunkerly, 2 wickets for 22 runs, Elliott 1 wicket for 16 runs, F. Dyer, b wickets for 14 runs and C. Thorpe 2 wickets for 17 runs.

The Peterboro club did not do so well at the bat as in the field; C. Thorpe was the only man to reach double figures, batting well for 29 runs.

The Ridley team gave an excellent exhibition of fielding, and their bowling was very good, Ball getting 5 wickets for 5 runs.

Harry Griffith, the well known Varsity football coach was in charge of the Ridley boys.

Peterboro put Ridley in for their second innings and had them all out for 52 when time was called, therefore the match was decided on the first innings.

The score was as follows:

Ridley College—	
Granger b Elliott	1
Fisher b Dunkerley	10
McAvity b Dunkerley	14
Bell lbw F Dyer	15
Davey by F Dyer	8
Tucker b F Dyer	5
Hearn run out	0
Rogers lbw C Thorpe	0
Hanly not out	14
Subosists b C Thorpe	0
Mervin b F Dyer	5
Extras	5
Total	77

Peterboro C. C.—	
Dunkerley run out	8
Garbutt b Devey	0
C Sharpe b Bell	29
Monkman b Bell	5
F Dyer b Bell	0
Hammond c McVity b Bell	0
Stuart b Mercer	1
R Dyer c Hearn	0
Coots c Tucker b Mercer	1
Elliott run out	0
Manning not out	0
Extras	2
Total	46

BASEBALL SCORES

TODAY'S GAMES

International League

Morning games—

Toronto	2	8	1
Rochester	4	12	2

Falkner, Doyle and O'Neill; Horne and Head.

Jersey City	5	6	0
Newark	13	13	0

Cantrell, Reddy, Moss, Stargus and Daly; Hankins, Decatur and Wilson.

American

1st game—

New York	1	4	3
Philadelphia	2	8	1

Shawkey and Collins; Grove and Cochrane.

1st game—

Cleveland	4	10	3
Chicago	2	7	0

Levson and Sewell; Lyons and Crouse.

1st game—

St. Louis	4	8	1
Detroit	3	6	0

Vangilder and Schang; Gibson and Manion.

National

1st game—

Chicago	1	5	0
Pittsburgh	4	9	0

Kauffmann and Hartnett; Songer and Gooch.

UNIONS DEMAND THAT SECRETARY RESIGN OFFICE

Six Great Branches of Railwaymen Attack J. H. Thomas.

ANNUAL MEETING.

President Dobbie Describes Premier as a Dangerous Hypocrite.

WEYMOUTH, Eng., July 5. — (United Press.) — Representatives of the National Union of Railwaymen, one of the best organized trade unions in the world, met here today in an annual meeting which may develop into the most important in the organization's history.

J. H. Thomas, secretary of the Union, was to defend himself from attacks arising from the terms the railwaymen were compelled to accept at the conclusion of the recent general strike.

Six branches of the union, including the large Glasgow, Manchester and Paddington branches, have already demanded Thomas' resignation but Thomas is expected to come out of the battle retaining his job.

President Dobbie, in his annual address, described Premier Baldwin as a "dangerous hyocrite." Since the last meeting," Dobbie said, "we have passed through the most critical year in the history of the trade union movement, The general strike has come and gone and my prophecy of a year ago that the employers were preparing to attack the workers in general and the railwaymen in particular, has been proved true."

London Follows Queen Wears Big Picture Hats

LONDON, July 5 (United News) —Queen Mary, abandoning the coal bucket type of hat to which she had been faithful for years, started a rush for wide brimmed hats when she appeared at the Ascot race meeting in a series of smart picture hats.

The shops are overwhelmed and overjoyed by the demand. Few of the recently fashionable small hats are seen among society women. But with the shingle still prevalent it is unlikely that the vogue will outlast the summer season.

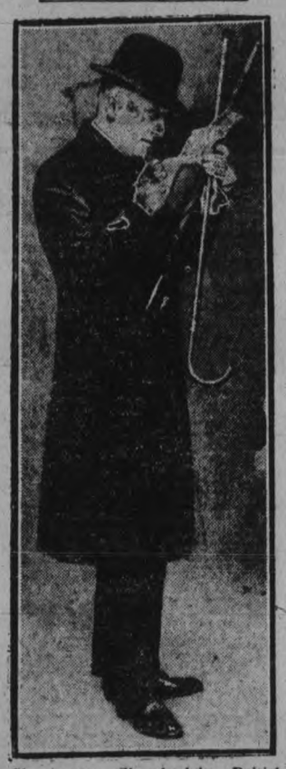

Sir Austen Chamberlain, British foreign secretary, shown engrossed in an official document at Victoria Station, London, en route to a League of Nations council meeting at Geneva.

TRAINS TO RUN DURING STRIKE

Interborough Transit Officials Say Subway Service Will Continue.

ANOTHER WALKOUT.

NEW YORK, July 5 (Canadian Press).—Strike or no strike, the subway trains will run. This is the assurance given the New York public by officials of the interborough rapid transit, whose underground lines daily transport 3,400,000 of the city's population.

Strike at Indianapolis.

INDIANAPOLIS, Ind., July 5.—((Canadian Press). — Indianapolis street railway employees, who are members of the Amalgamated Association of Street and Electric Railway Employees, went on strike here to-day for higher wages. Union officials said 1,100 men were on strike, but car company officials insisted less than four hundred were out. Partial service was being maintained.

COAL IN ONTARIO.

Wide Seams of Bituminous Coal Found Near James Bay.

LONDON, Ont., July 5 (Canadian Press).—The existence of a coal area at least 50 miles in extent, containing wide seams of a better grade soft coal similar to Alberta bituminous with which this province is already familiar, has just ben established fifty miles north of the transcontinental line of the C.N.R. on the James Bay slope, according to information brought here to-day by Professor J. W. Russell, well known authority, who has just returned from the north to the summer school at the University of Western Ontario.

IN POLICE COURT.

A week-end visitor from Toronto, and an unwilling one, judging from his story, graced the dock in court this morning on a charge of being intoxicated in a public place. The accused pleaded guilty, but claimed that he could remember nothing from the time he took a couple of drinks in the west end of Toronto until he woke up in a cell at the Peterborough police station with a couple of guardian policemen keeping watch over him. Chief of Police Newhall asked the accused if he knew anything about a coupe bearing a Toronto license number 1-650 which was found on Weller Street yesterday, shortly before his arrest, but the accused maintained that he knew nothing about the car and stated that he could not drive that particular make. He did not remember sleeping on the grounds of a church with his feet out over the sidewalk despite the fact that the constable who made the arrest said he found him there.

He was fined $40 and costs.

In the meantime the police authorities are trying to locate the owner of the car.

An erstwhile resident of the city, but now residing in Toronto, pleaded guilty to three charges of obtaining money by false pretences from three local merchants. The accused had been in the employ of a bank while here but had since been discharged. He was remanded until to-night that he might make good his promise to make full restitution to his victims.

468 IN INNINGS.

Australians Have Big Lead in Match With Nottingham.

NOTTINGHAM, Eng., July 5.—(Canadian Press).—The Australian cricket team concluded its first innings this afternoon, scoring 468 runs. Nottingham, their opponents, wer left with the task of getting 266 to avoid a single innings defeat.

The Match a Draw.

The cricket match between Australia and Notts County, which has been in progress here, ended in a draw to-day.

Regent NOW PLAYING

Three Changes of Program This Week
Double Show Saturday Night at 7 and 9 p.m.
Extra Features Today: Van Bibber Story
THE MAD RACER and Fox News Reel

SALLY IRENE and MARY

Based on the Famous Broadway Stage Success

Stars — Constance Bennette as Sally; Joan Crawford as Irene, and Sally O'Neil as Mary.

WARKWORTH NEWS

WILSON—RUNNELS.

WARKWORTH, July 3.—A very pretty wedding was solemnized on Wednesday, June 30th at the home of Mr. and Mrs. William Runnels, Dartford, when their eldest daughter, Lillian May was united in marriage with Mr. Harry Wilson, son of Mr. and Mrs. Marshall Wilson, Norham. Rev. W. W. Jones, B.D., conducting the ceremony

The bride, who looked lovely in a dress of blonde georgette with roses of georgette and trimming of gold lace, with shoes and hose to match and wearing the groom's gift, a gold wrist watch, entered the living room on the arm of her father, to the strains of Lohengrin's "Wedding March," played by Miss Helen Baker. The bride's corsage bouquet was of Ophelia roses and maiden hair fern.

The groom's gift to the pianist was a gold bar with onyx and pearl setting.

Following the ceremony a sumptuous dinner was served, after which Mr. and Mrs. Wilson left for Toronto and Niagara Falls, the bride travelling in rosewood crepe dress, navy coat with fox trimming and two-tone ribbon hat. On their return they will reside in Norham.

Previous to her marriage, two miscellaneous showers were given in honor of Miss Wilson.

Personals.

Mrs. James A. Armstrong is visiting her son, Dr. Gordon Armstrong, of Detroit, Mich.

Mrs. Bob Hazelton has returned to Toronto after spending a few days with her parents, Mr. and Mrs. Joseph Owen.

Miss Maude Owen, R.N., has returned to her duties at Youngstown, Ohio, after spending a month in Toronto, and also with her parents, Mr. and Mrs. Joseph Owen.

Messrs. James A. Armstrong, J. F. Dingman and U. S. Nelson, spent the holiday in Port Hope.

Mr. Benson Runnels, of Stirling, visited the parental home for the marriage of his sister.

Mrs. H. E. Allen has returned after spending a few days in Toronto.

Miss Mary Somers is spending a couple of weeks with friends in Port Hope.

Mrs. Louise Forsythe and Miss Jennie Honey, of Toronto, are visiting relatives in town and vicinity.

Mr. and Mrs. A. M. Smale and Gerald were in Belleville on Thursday.

Dr. C. C. Armstrong, Mrs. Armstrong and family, spent Thursday in Belleville.

Mr. William E. Hermiston has purchased a new Essex coach.

Mr. George B. Bowen has purchased a new Essex coach.

Mr. and Mrs. J. Nelson, of Toronto, are visiting their daughter, Mrs. F. W. Bowen.

Mr. and Mrs. Harry Would and son of Toronto, spent the holiday with Mr. and Mrs. James McVety.

Mr. and Mrs. Earl McVety, of Alliston are spending a week with his parents, Mr. and Mrs. James McVety, also other relatives in this vicinity.

Mr. and Mrs. Clayton Smith and family of Toronto are spending a few days with relatives in town and vicinity.

Mrs. A. C. Twiddy has returned after spending the past week with her sister Mrs. (Dr.) Everett Henry, of Niagara Falls, N.Y.

Mr. and Mrs. J. B. Thompson were in Belleville on Thursday.

Born—to Rev. and Mrs. Russell McGillivray, Burlington, at the Casa Marie Hospital, Hamilton, June 28th, a son.

ACROSS CANADA AND BACK—A WONDERFUL TOUR

Most of us have desired to see the marvelous beauties of this Canada of ours, the Great Lakes, the Prairies—the nation's granary, the glorious Canadian Rockies with their breath-taking altitudes, their entrancing lakes and rivers and paradise-like valleys.

A splendid opportunity is now available to make this perfect tour at the low cost of $330 from Toronto, including transportation, sleeping cars, accommodation at hotels and bungalow camps, meals in diners, hotels and on steamers, and sightseeing trips.

The tour, which is personally conducted by Dean Sinclair Laird, of Macdonald College, an experienced Rocky Mountain traveller, leaves Toronto on July 19th by Canadian Pacific special train and will be of three weeks' duration terminating at Toronto, August 9th.

This trip is open to all, and fares from other points than Toronto will be named and descriptive illustrated booklet sent on application to Dean Sinclair Laird, Macdonald College Post Office, Quebec, or J. Skinner, City Passenger Agent, Canadian Pacific, Peterboro, Ont.

5-8-13-16

CHINA PAINTING
Mrs. Langley McCarthy Teaches Biscoffs' New and Beautiful Work in CHINA PAINTING

SOLIS' MARIMBA BAND

Native Central Americans

GRAND CONCERT

Unique
Spectacular
Melodious

FIFTH NIGHT

DOMINION REDPATH CHAUTAUQUA

12 Splendid Attractions
PETERBORO
5 - BIG DAYS - 5
JULY 17, 19, 20, 21, 22
Season Tickets Only $2.50
Amusements Tax Extra

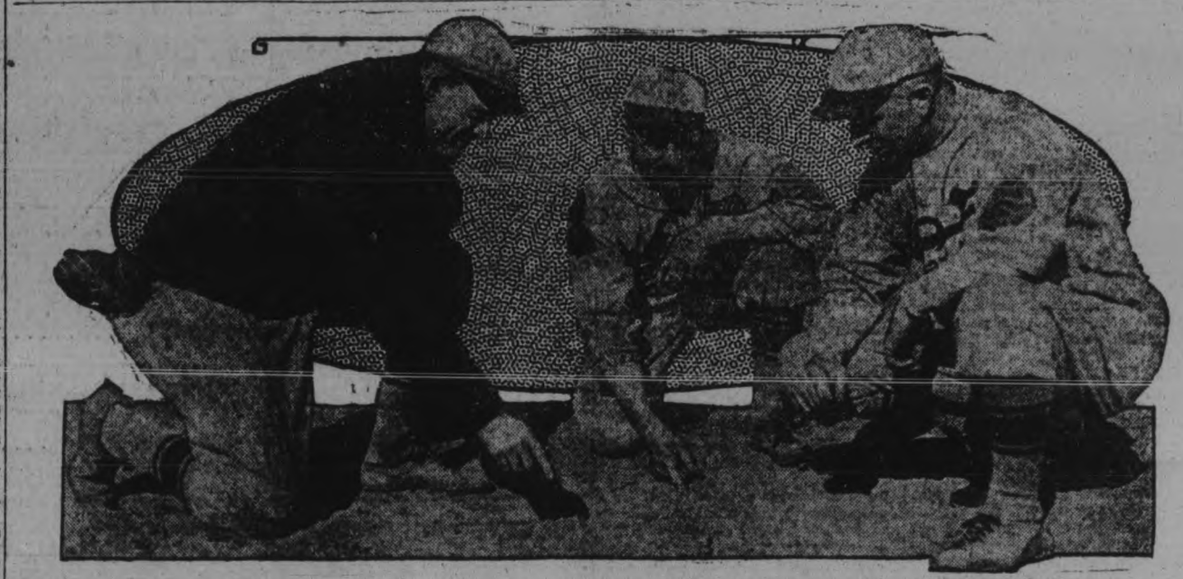

LEFT TO RIGHT: MANAGER ROGERS HORNSBY AND COACHES OTTO WILLIAMS AND BILL KILLEFER.

Here are the three bosses of the St. Louis Cardinals, or, if you prefer, Manager Hornsby and his two assistants, Otto Williams and Bill Killefer.

Hornsby entered the managerial ranks last summer, turning the Cards into a winning combination. With several months' experience behind him, Rog has high hopes of getting his club into an even loftier position this year.

Williams was one of Ty Cobb's right-hand men with Detroit in 1925. Killefer, you'll remember as former catcher for the Phillies and Cubs and more recently manager of the latter team.

LOCALS

DR. T. P. McCULLOUGH,
Eye, Ear, Nose and Throat Specialist, 166 Brock street. Phone 36W. dtf

DANCING TO-NIGHT
Dancing every night at Chemong Park Pavilion, best of music and a good time. dtf—1879

DEW WORMS FOR SALE.
White's Cycles and Sports Ltd. 30d-180-2136.

THRESHER'S ATTENTION.
Separators, steam and gasoline engines repaired. Boiler tubes carried in stock. Prices reasonable. Satisfaction guaranteed. The G. Walter Green Co., Ltd., phone 92. 10d-162-2168

CARD OF THANKS
Mr. and Mrs. Lynch, 29 Victoria Ave., wish to thank Mr. and Mrs. Belleghem and all others who helped to rescue our son who was taken with cramps in Mud Lake on Sunday.

DO YOU NEED AN ACCOUNTANT?
If you want your books audited or adjusted; if not satisfied with your book-keeping system; if you want your income tax return prepared for this or other years, or want some dispute adjusted.—H. K. Middleton. 'Phone 1353. Office, 202 Charlotte street. dtf

STRAWBERRIES
Ivey Garden good fresh Strawberries Call and get them. North end Downie Street. Phone 1394W 2d, 4, 3775

DON'T FORGET
The Strawberry Festival on the Springville United Church grounds Thursday, July 8th. 2d-5-2220

DR. A. W. McPHERSON
begs to announce that during July and Aug. he will be absent from his office and at Chemong on Thursday afternoons and Sundays. Cottage phone 180 r 12.
Special attention to Infant Feeding and Diseases of Children. 52d-53-2203

CARD OF THANKS.
Mr. and Mrs. John McPhate, 274 Sherbrooke street, desire to thank all friends in Peterborough for sympathy expressed to them in their recent sad bereavement, and for the many gifts of flowers sent.

NOTICE
Dr. A. W. McPherson will be in his official as usual, except on Thursday afternoons and Sundays, when he will be at his summer cottage at Chemong Park.

CARD OF THANKS
Mrs. Thomas D. Young and family wish to thank all their friends and neighbors for tokens of sympathy and kindness during their recent sad bereavement.

CARD OF THANKS
Hugh McDougall and family desire to thank their many friends for their kindness and sympathy, and floral tributes during their sad bereavement; also attending doctor for his kind and faithful attendance during her long illness.

HALF HOLIDAY TRIP
Come with St. Paul's Ladies' Aid to Gore's Landing, Thursday afternoon, July 8th; boat leaves George St. wharf at 1.30; Tickets, Adults 75c; children, 35c. 2d-5,7-2223

L.O.L. No. 80 NOTICE
Regular Meeting will be held on Monday, July 5, at 8 o'clock for general business and to make arrangements for the celebration at Lindsay July 12. All members please take notice. 1d-4-3735

GOLF CLUB LUNCHEON
All members who have not received notification by telephone, with regard to the weekly luncheon on Wednesday at the Peterborough Golf and Country Club, and who desire to attend, are requested to notify Mrs. Roy, at the Golf Club, before four o'clock on Tuesday afternoon. 1d, 4, 2232

Y.W.C.A. WEEK'S ACTIVITIES
Lesson Schedule
Beginners' Classes — Monday and Thursday, 6.30 and 7.00 p.m.
Intermediate — Monday and Thursday, 8 p.m.
Advanced Class — Monday and Thursday, 8p.m.
Special Business Girls' Class — Wednesday, 5.30.
Ladies' Elementary Classes—Tuesday and Friday 10 and 10.30, and Thursday, 7.30.
Ladies' Special Advanced Class.—Tuesday and Friday, 11 a.m.
Ladies' Life Saving Class—Thursday, 10 to 12.
Babies' Classes A and B.—Tuesday, 4 p.m, Saturday 10.30 and 11 a.m.
Junior Class B.—Tuesday 4.30 p.m. and Saturday 9.30.
Junior Class A.—Tuesday, 5 p.m., Saturday 10.
Senior School Girls' Class.—Tuesday, 5.30, and Wednesday, 5.30.
Junior Boys' Class. — Wednesday, 4.30 and 5.
Life Saving Class,—Wednesday 7 p.m.
Advanced Life Saving.—Wednesday, 8 p.m.
Junior Life Saving Classes—Thursday, 5 and 5.30 p.m.
Big Swimming Meet—Thursday 8 p.m.
Plunge Schedule.
Monday, 2 to 6, and 8.30 to 9.30
Tuesday, 2 to 4, and 7.00 to 9.30.
Wednesday, 10 to 12, 2 to 4, and 8.30 to 9.30.
Thursday, 2 to 4, and 8.30 to 9.30.
Friday, 2 to 6, and 7 to 9.30.
Saturday, 11.30 to 12.30.
Outdoor Club.
Tuesday, at 6 p.m., the Outdoor Club will leave the Y.W.C.A. and this week will cook a camp fire supper up the river. Miss Littlefield will be in charge, and all are welcome. Will those who can attend please notify the office, 223. 1d, 4, 2233

SILVERWARE
The Appreciated Gift!

If you are going away for a visit or if you have visitors and they want to buy a gift to take home, we would suggest a piece of silverware. Silver is always appreciated and can be had in useful and ornamental pieces. We have a wonderful selection of small gifts to choose from, ranging from $1.00 up to $10.00 each.

Call and inspect our beautiful Holiday gifts and souvenirs. We are pleased to show these at any time.

WARNE BROS.
349 GEORGE STREET
DIAMOND HALL
Phone 880.

MAY QUESTION APPOINTMENT

Dr. McDougald's Certificate Was Not Signed in Time, It Is Said.

OTTAWA REPORT.

OTTAWA, July 5 (Canadian Press).—There is a report here that the appointment to the Senate of Dr. Wilfrid L. McDougald, former chairman of the Board of Harbor Commissioners in Montreal, will be questioned. According to this report, Dr. McDougald was appointed by the Right Hon. Mackenzie King on June 25, but the appointment was not signed by the Hon. Ernest Lapointe, then Secretary of State until June 28, the afternoon of which day the Liberal Government resigned. The question which has arisen is whether Mr. Lapointe had authority to sign the certificate and commission the appointment.

FOUR FATALITIES DURING WEEK END

Two Drownings, One Car Accident and Shooting at Montreal.

MONTREAL, July 3 (Canadian Press).—Cecile Daignault, 17, of Montreal, was drowned in Lake St. Joseph on Sunday.

A man, so far unidentified, was drowned in the St. Lawrence.

Dr. Albert Provost of the Cartierville Sanitorium is dead from injuries sustained in a motor crash twenty miles from here, over the week-end.

A. C. Edwards, 32, was killed when a revolver which he was examining was accidentaly discharged

QUEBEC RIDINGS TO BE CONTESTED

Conservatives Announce Intention To Run Candidates For All Seats.

MONTREAL, July 5 (Canadian Press).—The Conservatives will contest all the seats in the Province of Quebec at the coming general elections, it was announced at Conservative headquarters here to-day. At the Liberal headquarters, it was thought that all candidates, successful or otherwise, at the last election, will automatically be accepted as candidates.

Premier Meighen, who did not speak in Quebec during the 1925 election campaign, is expected to address a number of gatherings here during the summer.

A Chicago woman is believed to be America's only professional baby-namer. She advertises in the newspapers that she is willing, for a small sum, to select a suitable name for any baby.

ADDRESSES ROTARY.

W. S. CAMPBELL,
Of Toronto, formerly of Peterborough, who spoke to-day on Transportation and Commerce.

TRANSPORTATION IS SUBJECT OF ROTARY ADDRESS

W. S. Campbell Speaks on Developments Made in Past Century.

CARNIVAL PLANS.

Men To Take Charge on Various Nights Are Chosen.

At the Rotary luncheon to-day the plans for the carnival were discussed. To-night at seven o'clock the carnival is to be opened by a big parade, which will start from the Central Park, headed by a band. To-morrow afternoon is for the children—all children will be let in free.

Harry Lottbridge, the manager of the shows, was present, and introduced to the Rotarians.

A big crowd is expected for each performance and the members of the club have each been allotted an afternoon and evening to see that everything comes off all right.

Development of Transportation and Commerce was the subject of W. S. Campbell, manager of the Transportation and Customs Department of the Canadian General Electric, in addressing the club.

Mr. Campbell was introduced by R. M. Glover, who told how Mr. Campbell, who formerly was a resident of Peterboro, started the young men's guild at St. Andrew's Church, which was really the first Rotary Club of this city, as its motto was the same.

It is one of the common failures that in most countries the average citizen takes very little interest in politics, said Mr. Campbell, but he was glad to know that it was part of the Rotary and other clubs' mottoes, to get the average citizen to take more interest in the political life of his country. This is a rich country so is it not demanded of each citizen to take a deeper interest in developing these riches?

Learn from Elders.

"We to-day learn most from older people," he said. The same is true of nations. They learn from older nations, and as the United States is the oldest country on this continent it is to this country we look, so we may benefit from her failures. It happens that at the present time the United States is celebrating a century of transportation for it is about 100 years since any real effort was made in that country along the lines of transportation, for in 1830, the first American steam locomotive was built. This locomotive would haul only a few cars. To-day engines are being built which will haul 500 box cars on the level.

"This huge improvement is due to the free intercourse with other nations and peoples and transportation has been the cause of it. It develops the unbeaten paths, for it is only 39 years since the first all-Canadian transcontinental train reached Vancouver. The engine burned wood, and the date was the 23rd of May, 1887," said Mr. Campbell.

Progress in Canada.

"Learning from the experience of other nations, it is only natural that Canada should make much greater progress than other nations," said the speaker. "We have good engineers at present, and have had, and it would not be fitting if I did not refer to Lord Mount Stephen and Sir William Van Horne, two men who were foremost in developing Canada's transportation There are three things which a country needs for development: railroads, live industries and natural resources, which includes agriculture.

"Since 1900," he continued, "Western Canada has passed through a wonderful development; then there were 3,716 miles of track; to-day there are 16,000 miles. Cities, industries and everything that makes up a country have developed likewise. This cannot all be attributed to the railways, for behind them has to be the citizens.

"There never was a time," said the speaker, "when the railways of the country were managed as economically. As for industries, at the present time their business has increased with a decreased capital because the railroads move the raw and manufactured material much more quickly now than a few years ago.

'The gross earnings of the railway is the value of that railway to this country to-day, so to-day engines are being made which will be operated more cheaply," said the speaker. "This form of locomotive burns crude oil, which develops power to run a generator which drives small motors on the axles. One of these locomotives went 837 miles and the fuel cost of operating this 60 ton locomotive was $12.40. A 100 ton locomotive hauled 5 box cars, one passenger car and one caboose, which made a total train weight of 377 tons, 537 miles, without taking on fuel or water, at a cost of $26.15.

"It has been figured out that in the case of the railways in the United States the gross earnings of 70 days in the year goes for the purchase of material and supplies, 27 days for fuel, 24 days for operating expenses, 21 days for taxes, 41 days for interest and rentals, 19 days to the shareholders in dividends and 6 days for the betterment of the line. This brings to the minds of people the status of the railway with commerce and one cannot help seeing that the two must work together and that if every citizen will play his part it will be by the service which the railways render that the progress of our country will be measured."

Advertise in The Examiner

Financial News and Views

Latest Comment on Grain and Industrial Markets — Closing Quotations on the Principal Active Stocks

Quotations Over Stobie, Forlong and Co. wire.

NEW YORK STOCKS.

The New York Stock Markets are closed to-day.

MINING STOCKS

Gold	Asked	Bid
Apex	3½	3¼
Argonaut Gold	22	20
Baldwin	3	2⅝
Barry Hollinger	48	47½
Bidgood	6¼	4½
Chaput Hughes	7½	6
Con. West Dome	16¼	15
Dome	1290	1260
Goldale	28	27
Gold Hill	63	57
Hollinger	1960	1940
Indian	5½	5¼
Keora	7½	6½
Kirkland Hunt	11	9
Kirkland Lake	105	100
Lake Shore	1135	1110
McIntyre	2510	2495
Moneta	16	14
Newray	38	31
Night Hawk	7½	..
Porc. Crown	7	5¼
Premier	215	205
Preston	7	6½
Teck Hughes	371	365
Tough Oakes B	40	37
Vickers	53	..
Vipond Cons.	174	170
W. Hargraves	850	825
Silver.		
Beaver	80½	75
Capitol	35½	34
Castle	148	145
Coniagas	360	350
Crown Reserve	10	9¼
Everett	7	6¼
Keeley	144	141
La Rose	12¾	11½
Lorrain Trout	75	..
McKinley-Dar.	16	14½
Millcrest	12	10
Mining Corp.	350	340
Nipissing	525	500
Unlisted.		
Amulet	113	129
Area	28	..
Bourle M. Q.	1000	995
Laval-Quebec	26	25½
Noranda	1530	1525

WINNIPEG WHEAT.

	High	Low	Close
July	150⅝	150	150⅝
Oct.	133½	132¾	133⅜
Dec.	131⅞	130⅜	131⅝

Trading Light To-day On Toronto Stock Exchange

TORONTO, July 5.— (Canadian Press.)—Trading was inclined to be light on the Toronto stock exchange to-day. Strength was exhibited in several of the leading issues.

Brazilian traction, the active leader, opened 1-4 higher at 98 and closed at its opening quotation for a net gain of 1-4. Canadian Canners was next in turnover, but registered a net loss of 1-2 at 62 1-4. Consolidated Smelters was also active at 70 1-4, unchanged. Canada Steamships Preferred was active at 70 1-4, for a net gain of 1-2. One point advances were registered by C.P.R. at 165 and Rogers common at 61. Canada Bread was up 1 1-2 at 73 1-2, while Bell Telephone was 3-8 lower at 73 1-2. Dome at 12.85 and McIntyre at 25.00 were each off 15 cents per share. The bank stocks were all unchanged with the exception of Toronto, which lost 1-2 at 211 1-2.

Mining Exchange Active With Gold Shares Leading

TORONTO, July 5 (Canadian Press).—Algonquin and Gold Hill led the way in a fairly active session of the Standard Mining Exchange to-day. The former opened unchanged and then closed at six for a net gain of 1 cent per share. The latter continued its strength of the past fortnight and after opening unchanged, advanced 3 1-2 points to close at 63. Gains were also made by Barry Holly, up 1-4 at 47 3-4, and Kirkland Lake, up 2 cents per share at 1.03.

Three of the Silvers showed strength. Beaver was the most active, 3 1-2 higher at 80 1-2. Canadian Lorrain gained 1 point at 92, and Lakeside Lorrain the same at 4 cents per share. Amulet was 1 higher at 1.30, Noranda 5 cents at 15.25, and the Petrol Oil 1-2 at 9 1-2.

In Peterborough Churches

ST. LUKE'S JUBILEE.

The celebrations of the golden jubilee anniversary of St. Luke's Anglican Church ended yesterday with large congregations at both morning and evening services, when inspirational and interesting sermons were preached by Rev. Canon Sawers of Toronto, speaking at the morning service, and Rev. T. J. O'Conor-Fenton, Rural Dean, of Norwood, in the evening. Archdeacon Davidson of Toronto and Rev. R. C. Blagrave, D.D., of St. John's Church, were also present in the evening.

ST. PETER'S CATHEDRAL

Yesterday morning saw inauguration of the annual change to Low Mass at half past ten o'clock at St. Peter's Cathedral, the change having effect in the months of July and August. His Lordship, Bishop O'Brien also announced the commencement this morning of the annaual retreat for the priests of the diocese, at St. Augustine's Seminary, Toronto.

His Lordship spoke on the feeding of the multitude in the wilderness, emphasizing the miracle of Christ in this regard as a pre-figuration of the feeding of Christian souls by the Blessed Eucharist, the great central dogma of the Catholic church.

"Our church would no longer be the home of God if the Blessed Eucharist were taken away. The precious fruits of the redemption of souls by Christ on Calvary's heights would be lost without the Sacrifice of the Mass. The martyrs of the early church found their inspiration nowhere else than in the Blessed Eucharist, for, "He that eateth Me, the same shall live by Me, and such an one I will raise up on the last day." That the Church has the power of consecration we believe from the words of our Divine Lord: "Do this in commemoration of Me," and the same Saviour who commands us to do this, tells us that if we receive Him, we shall also live by Him. There then is the promise of final perseverance and the guarantee of future happiness for those who adore Christ in the Blessed Sacrament."

His Lordship went on to speak of the inspiring ceremonies of the recent Eucharistic Congress, with its marvellous professions of public faith in the Real Presence. At one of the services of adoration, he said, "There were no special preachers and no special music or prayers. These people met in silence and in prayer, to watch with Our Lord, as He asked his disciples to do on the night before He died."

"There is a reason why the deliberations of men often come to naught and why Peace Conferences have no lasting fruits. It is because they are not ruled by God. There is no room for injustice and selfishness in God's law. The supremacy of God is being challenged everywhere to-day, just as parental authority is being challenged by the growing youth of the nation. We cannot challenge God's law ruthlessly, without paying the price, either now or in eternity."

AROUND THE CITY.

There was a great demand for work at the Government employment bureau this past week. They were mostly boys who were applying for jobs at the Rotary Carnival this week. There were 75 new applicants and 38 placements last week, and there still remains 104 on the list.

The Maple Leaf Bantams will hold a practice on the Sacred Heart Church grounds at 6 o'clock this evening. All players are requested to turn out.

Harold Cavanagh, 16 year old son of Roy Cavanagh, 176 Brock street, fell from a horse he was riding on Sunday and sustained a fracture of the left wrist. Dr. J. A. Morgan attended the injured lad.

IN MEMORIAM

ADAMSON—In loving memory of Mrs. John Adamson who passed away July 5th, 1925.
One precious to our hearts has gone,
The voice we loved is stilled,
The place made vacant in the home
Can never more be filled.
Our Father in His wisdom called
The boon His love has given
And though in earth the body lies
Her soul is safe in heaven.
—Inserted by Sister Kate Forster, and son Pryice and family.

Miss Mary Fewell, aged 94, has been an inmate of an English poorhouse for 77 years. She declares that she has always felt so comfortable that she has had no desire to leave.

MARRIED.

On May 16, 1926, at All Saints' Church, by the Rev. J. D. Paterson, Bernice Elizabeth McIlwain, and Malcolm William Fitzsimmons.

CITY TAXI 25c
Country driving and trips a specialty. Reasonable rates.,
Phone 2240
BRYDEN WEESE, Mgr
26d-163-1933

STOP IT WITH Raybestos
GILLESPIE GARAGE

Telephone 770 When You Want Your
PIANO OR ORGAN TUNED
Player Pianos a Specialty
All Work Guaranteed
W. H. CUNNINGHAM
569 Weller Street

PHONE 480 DAY OR NIGHT
HERB STINSON
LIVERY
121 Stewart St. — New Sedans

NEW BATH HOUSE IS FINE STRUCTURE

A Decided Addition To Inverlea Park—Already in Use.

The new bathing house at Inverlea Park has been completed and is now being taxed to capacity by the frequenters of the popular bathing beach.

The whole structure is a decided addition to the park and presents a combination of the artistic and sturdiness that reflects much credit on the contractor, Fred Dummitt, who supervised its construction.

CIVIL SERVANT COMMITS SUICIDE

OTTAWA, July 5.— (Canadian Press.)—With his mind apparently temporarily unbalanced by overstudy, Robert Greig, a civil servant, committed suicide in his rooming house here last night by shooting himself in the head with a shotgun Death was instantaneous.

He had been studying during his spare moments as he was taking an extra-mural course in Queen's University, specializing in Economics.

JUDGE M'GLADE DISMISSES CASE

Game Warden's Appeal in Fisheries Case Is Thrown Out.

Leonard Forsythe, of Bridegnorth, was charged by Warden Peter Stevenson, of Orillia, of fishing for maskelonge on May 9th, and was tried by Police Magistrate Langley on May 18, when the charge was dismissed.

The game warden appealed the case and it came up for hearing today before His Honor Judge McGlade, of Cobourg, who was sitting in place of Judge Huycke at the Court House, and after hearing the evidence, Judge McGlade acquitted Mr. Forsythe of the charge and dismissed the appeal.

The Honorable G. N. Gordon, K. C., appeared for Mr. Forsythe, and J. P. Corkery appeared for the Game and Fish Department of the Ontario Government.

OBITUARY.

GENERAL J. P. LANDRY

QUEBEC, July 5 (Canadian Press)—Reputed to be Canada's oldest Orangeman, John A. MacDonald died here to-day in his 91st year. Death followed a paralytic stroke.

He was born in Glasgow, Scotland, and came to Canada with his parents when seven years of age, settling in Pinkerton, Bruce County, Ontario.

JOHN A. MacDONALD

TORONTO, July 5 (Canadian Press)—Reputed to be Canada's oldest Orangeman, John A. MacDonald died here to-day in his 91st year. Death followed a paralytic stroke.

He was born in Glasgow, Scotland, and came to Canada with his parents when seven years of age, settling in Pinkerton, Bruce County, Ontario.

BIRTH

DALLIDAY—To Mr. and Mrs. J. W. H. Dalliday, 246 Prince St., at Nicholls Hospital, July 3rd, a daughter.

METHEREL. — On Friday, July 2, to Mr. and Mrs. M. C. Metherel, twin boys (Douglas Albert and Jack Thomas.

LEHMAN.—To Mr. and Mrs. D. Lehman, 636 Downie Street, July 2, 1926, a daughter.

Louis Cafe
194 Charlotte Street
For Ladies and Gentlemen
MEALS AT ALL HOURS
Quality Food Courteous Service
OPEN 6 A.M. TO 2 A.M.
4d-5,9,12,16-2210

THE JEAN RIDDICK YARN SHOP
shows an unusually large stock of Yarns, Hosiery, Underwear, etc. Come and see us and save money.
WE SELL FOR LESS!

'PHONE 2492
Day or Night.
PERCY McGLYNN
25c TAXI
43 Park St N. New Sedan
m.w.f.

VERNOR'S GINGER ALE
ON TAP BY THE GLASS AT THE ONLY
DEAN'S Op the Capitol, George Street

Ye Old Firme. Est. 75 Years
Heintzman & Co.
SPECIAL OFFER
GENUINE
HEINTZMAN & CO.
Square Piano

Just the thing for the beginner or the cottage; Only
$85.00
HEINTZMAN HALL
Phone 258. Phone 258

CHIROPRACTOR
M. C. GOODWIN
CD. Ph. C.
Palmer Graduate
108 BARRIE BUILDING.
Lady Attendant 'Phone 431
Hours 10-12 a.m., 2-4 and 7-8 p.m.
Office closed Tuesday evening, also Thursday afternoon and evenings.

MARCELLING
Phone 2074w
MRS. E. M. BARRIE
m-w-f-1152

THE 25c CARTAGE
NO MORE. - - NO LESS.
We move anything to any part of the city. Trunks to and from stations. Local and long distance hauling. Three trucks. No delay.
DAY PHONE 2392
NIGHT
m w f

Lakefield and Stoney Lake Service
Steamers leave Lakefield on arrival of morning and noon trains and bus leaving Peterboro at 5.25, arriving Lakefield at 5.40.
Steamers leave the Lake to have passengers arrive in Peterboro at 8 a.m., 11.45 a.m. and 5.10 p.m.
For excursion rates, etc., phone 548 or see F. G. Young, 434 Park street.

W. GORDON HALL
Electrical Contractor
Wiring and Repair Work.
Vacuum to Rent. Phone 544R15

"It's Confidence That Does It"
GROCETERIA SPECIALS
Best Quality
Our new system carried the city by storm. Wait on yourself, take your time, and make money by taking advantage of our new lowered prices. See these specials good up to Thursday noon or while they last.
Low Prices

TOMATOES, ripe and firm, put up in pint boxes, very special, 3 boxes 25c
Limited while they last.

STRAWBERRIES, finest on the market, home grown, fresh picked, very large, luscious fruit. Lowest current prices.

KELLOGG'S CORN FLAKES, a real special and at a time you will appreciate, pkg. 10c

DAIRY SALT, regular size, 3½ lb bag 6c

FREE— Nice, well made cake tin, with every purchase.

SALMON, the genuine Clover Leaf brand, ½'s, each 21c

Shirriff's Orange Marmalade, 1 lb. jar 19c.

BEETS—Aylmer fancy pack Midgets, beautiful goods, tin 21c

CRISCO, 1 lb. tin, 27c; 3 lb. tin ..80c

BUTTER—Campbell's Creamery. Get it yourself right out of our refrigerator, lb. 35c

PORTER S. WHITE
Self Serve 332 George Street Cash and Carry

12 PAGES

The Evening Examiner

PROBABILITIES.
Moderate winds, mostly fine and warm. Thunderstorms in some localities. Wednesday — Moderate winds, fine and warm.

VOL. LVIII., No. 4 PETERBOROUGH, TUESDAY, JULY 6, 1926 PRICE THREE CENTS

Minister Claims Meighen's Procedure Was Constitutionally Regular

CAILLAUX SAYS FRANCE MUST PAY HER DEBTS

Tells Chamber of Deputies Franc Must Be Stabilized.

CREDITS NEEDED.

Further Inflation Inevitable If This Is Not Done, He Says.

PARIS, July 6.— (Canadian Press.)—Finance Minister Caillaux to-day demanded of the Chamber of Deputies full powers for the government to issue decrees to solve the financial situation.

The deputies were told that they would have to renounce for the time being the discussion of measures for renovating the country's finances and turn the task over to ministry.

Caillaux categorically declared that the Government must be authorized to proceed by decree to effect economies, apply restrictions in consumption, and arrange the details of a scheme for stabilizing the franc.

This must be done secretly, he asserted, in order to succeed.

The finance minister, outlining the financial situation in France in his first appearance before the Chamber of Deputies since the creation of the tenth Briand ministry, was extremely discreet with reference to the question of French debts.

Further inflation was inevitable, Finance Minister Caillaux told the Chamber, unless the financial situation were altered. To this end he declared, the stabilization of the Franc was absolutely necessary. He asserted that this would mean the necessity of obtaining credits abroad and to secure these credits France must settle her foreign debts.

LARKIN CELEBRATES INDEPENDENCE DAY

Dr. Butler Says Declaration Was Expression of English Ideals.

LONDON, July 6 (Canadian Press) — P. C. Larkin, Canadian High Commissioner, was among the guests at a dinner given in celebration of the 150th anniversary of the signing of the Declaration of Independence by the American Society of London last night.

Dr. Nicholas Murray Butler, president of Columbia University, responding to the toast, "The Day We Celebrate," said that the declaration of independence was important not only to the United States but also to the British Commonwealth of nations, and the whole world. "No loyal Englishman of this day and generation," he declared, "need look upon the declaration with anything but satisfaction, for it records in stately fashion a great accomplishment of English tradition, English conviction and English ideals."

CUSTOMS PROBE WILL CONTINUE

Government Taking All Steps Possible in This Matter.

JUDGE NOT CHOSEN.

OTTAWA, July 6 (Canadian Press).—The Government is taking steps to proceed with an investigation of the Department of Customs and Excise. At the conclusion of to-day's Cabinet meeting, Premier Meighen said that the Government was going as far as it could under the resolution passed by the House of Commons. The selection of the judge who will conduct the investigatin rests with the two judges of the Exchequer Court of Canada.

Canada Now Chooses Governor-General Says London Paper

Dominions' Office Places List of Suggested Nominees Before Premier, Is Statement Made Yesterday By Evening Standard.

NOT BOUND TO ACCEPT ANYONE FULL LIBERTY OF SELECTION

Lord Willingdon, Says Report, Was Independent Choice of Rt. Hon. W. L. MacKenzie King, and Name Was Not First Brought Forward By Home Government.

LONDON, July 6 (Canadian Press).—The Evening Standard in an editorial yesterday makes the point that governors-general of Canada are in effect selected by the Dominion, which agrees with the statements of The Times in commenting on the Canadian political developments The Dominion's office submits names to the Dominion Premier, although the latter is not even bound to accept one of these names, The Standard continues.

Viscount Willingdon, The Standard says, was not on the list submitted by the Dominions' secretary, but was brought from outside by Rt. Hon. Mackenzie King.

The Standard adds: 'There is, we hope, no truth in the suggestion that Hon. L. C. Amery, secretary for the Dominions, influenced Lord Byng's decision on dissolution. This suggestion was certainly circulating here over the week-end, although not the slightest tangible foundation for the same has transpired.'

MAKES DEFENCE.

HON. HUGH GUTHRIE
M.P. for Wellington and Acting Minister of Justice, who denies that Meighen violated constitutional precedent in his manner of forming administration.

MECHANIC HURT FLIGHT HELD UP

England To Australia Round Trip Delayed By Accident.

AT BASRA.

BASRA, Iraq, July 6 (United Press).—Allan Cobham, British aviator, arrived here to-day after a 100 miles race for the life of his mechanic, A. B. Elliott, who was severely injured when a gasoline feed pipe burst while the plane was flying low above the swamps between Bagdad and Bushire. The sun's heat is believed to have caused the pipe to burst.

Cobham had brought his plane near the ground to avoid a sandstorm which was swirling through the higher air.

The two airmen were en route on a round trip flight from Rochester, England, to Melbourne, Australia, a distance as they had routed it of about 26,000 miles. They left England on June 30th in the De Haviland 385 horse-power plane in which they had recently completed the Cairo-to-Capetown flight.

Elliott was place in a hospital here.

In Sandstorm

LONDON (United Press).—Allan Cobham today cabled The Evening News the story of the accident in which his mechanic, A. B. Elliott, was injured.

"We were flying low in a terrific sandstorm where there was a loud explosion from the cabin," Cobham cabled.

"I shut off the engine and shouted

(Turn to Page 11, Please)

U. S. Expedition Discovers Traces Of Pigmy Peoples

BERKELEY, Cal., July 6. — (Canadian Press). — A Smithsonian Institution expedition, which is making airplane flights over the remote sections of New Guinea, to trace a race of pygmies, has discovered camp fires, villa clearings and other evidence of the existence of the diminutive people.

The first airplane over the territory under exploration discovered many small clearings, apparently village sites, and the smoke of many small fires was observed rising from the thick undergrowth which covers the country.

GERMAN FLOODS BECOME WORSE

Large Parts of Berlin Are Inundated—Crops Destroyed.

TRAINS ARE STOPPED.

BERLIN, July 6.— (Associated Press.) — Violent thunder storms, cloudbursts and accompanying floods continue throughout the country. The western periphery of Berlin was inundated yesterday afternoon, and fire brigades were kept busy aiding refugees and pumping out the cellars of apartments and houses located on the lower level.

The principal thoroughfares of Berlin's eastern suburbs are entirely under water and traffic is completely suspended. For hours the electric power station at Spandrau was without current. A large area in the Lebus district, Province of Brandenburg, is flooded and about 1,500 acres of harvest has been destroyed. The railway line between Leipsic and Madgeburg was interrupted for hours because of the undermining of a railway embankment.

REVOLT POSSIBLE OVER NINE HOUR DAY

Workers Threaten To Rise in Rebellion Over Mussolini Decree.

LONDON, July 6 (Canadian Press).—A despatch to The Daily Herald from Chiasso, Italy, asserts that Premier Mussolini's attempt to enforce the nine-hour day is being strongly resisted, workers threatening to revolt against the new decree and against the authority of the Fascist Labor unions.

Agricultural workers in Molinella district also are refusing to recognize the Fascist unions, the despatch adds.

CHEMONG!

SOFTBALL TONIGHT — JOPLING'S vs. CHEMONG
THURSDAY—CRESSMAN & CO. PICNIC
Saturday Night—Novelty Dancing—Dancing Every Night
KEN BLOOD AND HIS MUSIC
Featuring many of the newest dance hits just received from the publishers.

ACTING MAYOR.

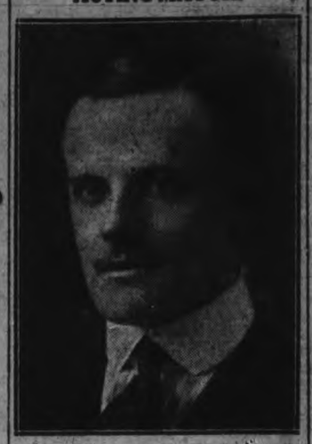

ALDERMAN NAGLE PHELAN who becomes temporary civic chief during the absence through illness of Dr. W. T. Holloway.

Man Has Narrow Escape When Boat Catches Fire

BROCKVILLE, Ont., July 6 (Canadian Press):—W. C. Simpson had a narrow escape from serious injury or possible death when a motor boat which he was driving caught fire between Hillcrest and Lilybay, as the result of the engine back-firing. Simpson was able to paddle the burning boat, which was making its first trip of the season, to a neighboring island, and escaped with only slight burns about the arms. The boat, which was totally consumed, is valued at $2,000, and was the property of Antoine Windling.

ALDERMAN PHELAN APPOINTED ACTING MAYOR BY CITY COUNCIL DURING DR. HOLLOWAY'S ILLNESS

Alderman J. M. Greene Becomes Chirman Pro-tem of Finance Committee.

ROUTINE BUSINESS.

Request For Change in Date of Civic Holiday Referred To Finance Committee.

With Alderman Nagle E. Phelan acting as mayor, due to the absence of His Worship, Mayor W. T. Holloway from illness, the City Council at its June session transacted a great deal of routine work. With the appointment of Alderman Phelan to act as Mayor, it became necessary to appoint Alderman J. M. Greene temporary chairman of the finance committee in place of Alderman Phelan, so that there might be three signatures on any checks issued.

The business of the fire department was the cause of more discussion than any other division of municipal activities. The matter of the Abramson-Gimblett dispute was referred to the Fire, Water and Light committee, which will hear the cases of both parties, with any witnesses they wish to bring. Morris Abramson attended last night's meeting and said that he had asked the chief if anything could be done to bring his little son out of the smoke filled apartments. He had been repulsed, he said, with improper language and pushed backwards. Losing his balance he gripped the chief's coat and tore it in an endeavour to keep from falling. He said that he wanted an apology and to see that such treatment was not accorded others.

The case of Assistant Fire Chief James Ward was also referred to the committee after a letter from Mr. Ward had been read. The former assistant chief set forth his long service with the department and his diesire to continue therein. He said that his resignation had been desired and worked for and drew a parallel between the despotism existing in France in the reign of Louis XIV and that which he said exists in the local fire department. In conclusion he appealed for the square deal to which he was entitled under British fair play.

The report of Fire Chief Gimblett referred to his resignation and said that a new fireman had been engaged but made no mention of any promotion.

Suburban Fire Protection

Fire protection for suburban areas

(Turn to Page 7, Please)

MOONLIGHT EXCURSION BY SALVATION ARMY BAND, STEAMER STONEY LAKE, WEDNESDAY, JULY 7TH. BOAT LEAVES GEORGE ST. WHARF AT 8 O'CLOCK. REFRESHMENTS, MUSIC ON BOARD. TICKETS, 25 CENTS.
3d6 2231

Race Track Is Closed For Non Payment Of Tax

NIAGARA FALLS, Ont., July 6 (Canadian Press). — M. C. Dewer, general manager of the Niagara Falls race track, announced at noon to-day that the race meeting had been declared off. The Ontario Government closed the meeting because of unpaid taxes, Mr. Dewar said. The meeting opened last Saturday and was to have continued until next Saturday.

MUCH EVIDENCE ON KIDNAPPING

New Developments Are Expected in McPherson Case.

JURY MEETS TO-DAY.

LOS ANGELES, Calif., July 6 (Canadian Press).—A mass of evidence awaited the county grand jury as it met to-day to resume its investigation of the Aimee Semple McPherson case.

New developments which probably will be brought to the attention of the jurors include a letter to Mrs. Minnie Kennedy, mother of the evangelist, presumably from the same persons, who wrote her a previously received $500,000 ransom demand. The letters, like the one demanding ransom, was signed "Avengers."

LETTER RATES.

Attention is directed to the following letter rates of postage, effective from the 1st July, 1926:

Canada (for local delivery)—2c for the first oz., 1c for each additional oz.

Canada (except for local delivery), United States, Newfoundland and all other places in the North American Continent—2c for the first oz., 2c for each additional oz.

Great Britain and all other places within the Empire (except in the North American Continent)—3c for the first oz., 3c for each additional oz.

Other countries—8c for the first oz., 4c for each additional oz.

There is no change as regards the rate on post-cards.

He who says there is no such thing as an honest man you may be usre is himself a knave.—Bishop Berkely.

Guthrie Says Prime Minister Followed Usual Precedents Appointing Acting Ministers

FINANCE HEAD.

ALDERMAN J. M. GREENE who has been appointed chairman of the finance committee of the City Council during Alderman Phelan's temporary occupancy of the Mayor's chair.

Effect of Dissolution Identical With Results That Would Have Taken Place Had Mackenzie King's Request Been Granted By Byng, Maintains Meighen's Lieutenant.

QUOTES LETTERS FROM HIGH OFFICIALS APPOINTED BY LATE ADMINISTRATION

Clerk of Privy Council Gives Opinion That It Is Not Customary For Ministers Without Portfolio To Be Sworn When Temporarily Heading a Department.

OTTAWA, July 5 (Canadian Press).—"As respects the complaint by the Right Hon. Mr. Mackenzie King about the manner of dissolution of Parliament, it may be stated that the forms and procedure used followed precisely the same as those prepared and proposed by Mr. King himself just four days previously, when he himself sought dissolution of parliament."

This declaration is made in a statement issued late yesterday by Hon. Hugh Guthrie, acting Minister of Justice.

"The effect of the dissolution on pending legislation and supplies was precisely the same as would have been the effect had Mr. King secured a dissolution on the previous Monday," continues Mr. Guthrie.

"All the steps taken by the Right Hon. Mr. Meighen after he had been summoned by His Excellency the Governor-General were in strict accord with the established precedents and forms in the office of the Privy Council of Canada," states Mr Guthrie. "There was not the slightest variation in the established custom in this respect. The appointment of acting ministers followed the plan adopted by the Right Hon. Mr. King's government, when it appointed acting ministers, without the slightest variation."

Mr. Guthrie quotes letter by E. J. Lemaire, clerk of the Privy Council and W. Stuart Edwards, Deputy Minister of Justice, giving their opinions on certain points.

The text of the statement is as follows:

"While the Government has no intention of entering into a controversy with the Right Honorable Mr. Mackenzie King upon the legal or constitutional questions which he seeks to raise with regard to the formation of the present government, or in regard to the dissolution of parliament on Friday last, it has been thought well to make a brief statement of the facts which transpired in order that the public may realize the exact situation.

No Variation

"All the steps taken by the Right Honorable Mr. Meighen after he had been summoned by His Excellency the Governor-General were in strict accordance with the established precedents and forms in the office of the Privy Council of Canada. There was not the slightest variation in the established custom in this respect.

Cases Cited

"Mr. Ernest Lemaire, Clerk of the Privy Council, conducted all formal proceedings and prepared all orders-in-council necessary to constitute the new administration in the precise manner which had been adopted in the Privy Council when the government of the Right Honorable Mr. King was formed in 1921, and when the government of the late Right Honorable Sir Wilfrid Laurier was formed in 1896. The appointment of acting ministers followed the plan adopted by the Right Honorable Mr. King's government when it appointed acting ministers without the slightest variation. Mr. Lemaire, the clerk of the Privy Council, on the 1st of July, gave the Right Honorable Mr. Meighen a letter setting forth the matter of procedure, which was read in the House of Commons on the same day; the letter is as follows:

Text of Letter

"Dear Mr. Meighen.—Replying to your inquiry on the subject of oaths taken by ministers and acting ministers, I beg to inform you that upon a member of the Privy Council being called to take a portfolio and preside over a certain department, he is required in all cases to take the oath of office. The wording of this oath, a copy of which is attached, is not prescribed by any statute, in so far as I have been able to discovered, but would seem rather to be dependent upon custom and usage.

"Regarding the appointment of acting ministers, this is generally done by order-in-council, but it has not been customary for an acting minister to subscribe to any oath and no acting minister in the past twenty-five years has been asked to do so.

"Ministers without portfolios have in several instances been called upon to temporarily preside over departments as acting ministers, but in no case, in at least the period of time mentioned above, was an oath administered to them.

"Such was the opinion which I gave you two days ago, after consulting with Mr. Kezar, the assistant clerk of the Privy Council, who has an experience of over thirty-five years in this office.

Ministers Without Portfolio.

"During the last administration three ministers without portfolio were at different times appointed as acting ministers, namely, the Honorable K. N. Macdonald, acting minister of national defence, appointed 28th April, 92; the Honorable R. Dandurand, appointed acting minister of justice, 27th of August, 1923; no oath was administered. The Honorable H. B. McGiverin, appointed acting secretary of state, 26th November, 1924. No oath was administered save that of a privy councillor. Mr. Macdonald was appointed minister of national defence on the 17th August, 1923, and was sworn in as such on the 18th of the same month, but was never sworn in as acting minister; nor was either Senator Dandurand or Mr. McGiverin. In the case of Mr. Macdonald, he was appointed as acting minister of national defence when that position was vacant, the firmer minister, the Honorable George P. Graham, having resigned as such and was appointed minister of railways and canals.

"I may also inform you that there have been other cases in the past of ministers without portfolio being appointed as acting ministers after the resignation of the regular ministers, or the post was otherwise vacant.

Yours very sincerely,
E. J. LEMAIRE.
Clerk of the Privy Council."

Deputy Minister of Justice

"Upon the second question raised by Mr. King that the ministry formed by Mr. Meighen had no authority to pass orders-in-council, the opinion of Mr. W. Stuart Edwards, deputy minister of justice, should be conclusive. Mr. Edwards' opinion is as follows:

"The Honorable Guthrie,
"Acting Minister of Justice,
"House of Commons.
July 1st, 1926.

"By Section 11 of the British North America Act it is provided that:

"There shall be a council to aid and advise in the government of Canada, to be styled the King's Privy Council for Canada; and the persons who are to be members of that council shall be from time to time chosen and summoned by the Governor-General and sworn in as Privy Councillors, and members thereof may be from time to time removed by the Governor-General.'

The Privy Council

"I understand that the Prime Minister and all the members of the present acting ministry have been at one time or another chosen and summoned by the Governor-General and sworn in as Privy Councillors and have never ceased to be members of the Privy Council. In these circumstances I am of opinion that upon their being summoned to attend meetings of the Privy Council, no oath other than that already taken is required of them.

"With regard to the question whether a meeting of members of the Privy Council, summoned upon the advice of the Prime Minister, has power to appoint acting ministers of department, I am of opinion that this question should be answered in the affirmative. It is well known principle of constitutional government in Canada that the Governor-General may act upon the advice or with the advice and consent of or in conjunction with the Privy Council of Canada or any members thereof. I know of no provision which creates any limitation upon the exercise of this power in connection with the appointment of acting ministers, and I am of the opinion that the orders-in-council appointing acting ministers of departments were validly passed and are as effective as if made upon the recommendation of any committee of council.

"W. STUART EDWARDS.
"Deputy Minister of Justice."

(Turn to Page 7, Please)

SPEAKING TOUR WILL BE MADE ACROSS CANADA

Mr. Meighen Expected To Open His Campaign at Ottawa.

SUPPLY BY WARRANT.

Precedent For Obtaining Money For Civil Service and Public Works.

OTTAWA, July 6. — (Canadian Press.)— Premier Arthur Meighen may fire the first gun of his campaign in Ottawa.

While the Premier's speaking itinerary has not yet been arranged, his tour, it is understood, will probably carry him from coast to coast. A number of meetings will be addressed by Mr. Meighen in the Province of Quebec, it is definitely stated.

The question of providing sufficient supply for carrying on the business of the country is, it is understood, under consideration of the Cabinet, which met this morning.

Authority to grant supply by way of a Governor-General's warrant is given under the Audit Act. Under this act, the Governor-General by way of a warrant, may when Parliament is not in session, grant supply for the civic administration and for public works.

Two precedents exist for such an action.

At the itme of the election in 1896 only a limited supply was available and a warrant was issued making the necessary provision for expenditures. Again, in 1911, this course was followed.

HISTORY MADE BY LORD BYNG SAYS GUARDIAN

Manchester Paper Says It Is Constitutional History For Empire.

NO CONSULTATION.

Governor General Had No Advice From Amery, Says Paper.

LONDON, July 6 (Canadian Press).—"I can say on the highest authority that the Hon. L. C. Amery, Secretary for the Dominions, was not consulted by Lord Byng and had nothing to do with the matter. I can say further on the highest and fullest authority that Lord Byng acted entirely on his own responsibility, and I am satisfied that the Rt. Hon. Mackenzie King, of all people, is fully aware of that fact." These statements are made by the London correspondent of The Manchester Guardian, anent a suggestion made by a London evening paper that the Dominions' Secretary influenced the Canadian Governor-General's decision regarding granting dissolution.

The Guardian adds that it cannot be denied that Lord Byng has made constitutional history. Lord Byng has made constitutional history not only for Canada, Australia and South Africa, but also for Britain, The Guardian continues.

STRUCK BY TRAIN.

House of Refuge Inmate Killed By Westbound Train.

STRATHROY, Ont., July 6.— Sam Atkinson, of the House of Refuge at Strathroy, was killed yesterday while walking on the C.N.R. right-of-way a mile and a half east of the town. He was struck by a west-bound passenger train, when he did not hear the warning sounded by the engine crew.

THE WEATHER.

The weather during the past few days has been fairly warm with much humidity, or, as the man on the farm would say, "good growing weather." Saturday was the warmest day we have had this season, the temperature going up to 87 degrees; Sunday's high point was 81, as was Monday's also. The nights still keep remarkably cool. Yesterday morning gave 45 as the lowest during the night, while this morning showed 47 degrees as the lowest. As one man remarked to me recently: "It is good sleeping weather!"—W. P.

MOONLIGHT EXCURSION
Tuesday, July 6th
This is the postponed excursion of June 18. Same tickets are good. Leaves George Street Wharf, 8 p.m., Tuesday, July 6. Orchestra and booth Steamer Stoney Lake. 2d-5-2219

FOR SALE

$3200—Brick dwelling, good location, on easy terms.
$3500—Brick Bungalow, good location, on easy terms.
$2400—Frame Dwelling, good location on easy terms.
$6000—Brick Bungalow, good location, all conveniences.
$6000—Brick Dwelling, good location, all conveniences.
50 acres farm land close to city; would exchange for dwelling in city.
Farms for sale in different parts of the county.

W. H. TAYLOR
163 Hunter St. W., or Phone 1462.

SITUATIONS VACANT

SITUATION VACANT — SMACK ideal soft drink flavor; cool, refreshing, healthful, delightfully tasty; made in a jiffy; enormous demand; send ten cents, get selling sample; make big money this summer; experience or capital unnecessary. Bradley - Garretson, Brantford, Ont. 12d-164-3694

LOST

LOST—CARPENTER'S RIPSAW OFF truck; kindly phone 1086m. 3d-6-3303

LOST — FIVE DOLLAR BILL BEtween Thomas and Reid; apply 273 Thomas St., reward. 3d-5-3777

LOST — PURSE OF MONEY FROM Boyle's by way of Hunter, Mark and Robinson Sts.; finder please notify; 76 Sophia St. 3d-5-3753

LOST — WILL THE PARTY WHO took the wagon wheel from the creek near Peter Hamilton stables please return at once to Campbell Flour Mills. 3d-5-2214

LOST—BETWEEN LAKEFIELD AND Port Hope, a sable fur scarf lined with brown crepe de chene; reward if returned to Mrs. Culverwell, Port Hope. 3d-5-3767

NOTICE

NOTICE—$3000 TO LOAN OUT ON good terms; Box 3787 Examiner. 3d-6-3787

NOTICE — TAXIDERMIST WORK done; have your specimens mounted; apply 156 London St. Phone 878. 26d-157-3171

NOTICE — TAXIDERMIST WORK done; have your specimens mounted; apply 156 London street. Phone 878. 26d-157-3171

NOTICE — PERCY McGLYNN, TAXI Service, day or night; local and country driving; reasonable rates; phone 2492. 6d-158-3704

TENDERS WANTED—FOR MAKING a basement under Springville Church; for particulars apply to S S. Staples, Ida, R. R. 1 (phone 522-13) or to the Manse, Springville (phone 971-5). Tenders received up till Saturday, July 10th. 6d-158-3691

Summer Cottages To Rent

COTTAGE TO RENT AT CHEMONG Park, water view, garage; phone 990 r 12. 3d-5-2206

TEN DEGREES COOLER AT CHEmong—Cottage for rent with garage; phone 2687w. 3d-7-3823

HELP WANTED—Female

GIRL WANTED — APPLY MONTgomery House. 3d-5-3755

WANTED — GOOD GIRL TO HELP with housework and mind children; Mrs. R. B. Strano, 328 King St. 2d-6-3825

WANTED — GIRL TO WOMAN TO answer telephone; at once; box 3830 Examiner. 5d-9-3830

WANTED—MIDDLE AGED WOMAN to do housework; phone 1922m between 5 and 6.30 p.m. 3d-7-3829

WANTED — GIRL TO PICK FRUIT during holidays; Mrs. J. L. Holmes, Lakefield. 3d-7-3826

WANTED — COMPETENT COOK general; wages $40; apply Box 3798. 3d-6-3798

WANTED — WOMAN OR EXPERienced girl for a month or six weeks; references required. Phone 1712W. 3d-5-3766

AUTOS FOR SALE

FOR SALE—A BIG SIX STUDEBAKer car in good condition; will sell cheap for quick sale; apply South End Garage. 3d-6-3811

CAR FOR SALE—FORD TOURING, starter, gypsy top, newly painted, complete set of tools, price reasonable; apply 144 Hunter St. West. 3d-6-2224

CAR FOR SALE — A FORD ROADster for Sale cheap. Can be bought right for cash. Apply 283 Stewart Street, between hours of 5 and 8 pm.

CAR FOR SALE — SEE BREWER Motor Sales for used cars and trucks; all makes; prices right; terms arranged; 101 Hunter St., opposite St. John's Church. 26d-173-2095

FOR RENT

TO RENT — LARGE FURNISHED Cottage, Chemong; phone 307 r 4. 3d-113-3040

COTTAGE TO RENT — FURNISHED lake view cottage, Chemong, by month or for season. Phone 238. 3d-6-3800

TO RENT — FURNISHED ROOM with use of kitchen for a lady; phone 36J. 3d-5-3758

TO RENT — FLAT 3 ROOMS AND kitchenette; all conveniences; apply 181 Stewart. 5d-7-3763

TO RENT—TWO SMALL HOUSES, reduced rent, Hart Ave. Apply 677 Water. 3d-5-3754

FOR RENT — 4 ROOMED APARTment; heated; central; reasonable; phone 343. 6d-10-3831

TO RENT—A SOLID BRICK HOUSE with all conveniences at 294 Burnham St.; apply Mrs. Ipsa M. Weir, 294 Burnham St. 3d-7-3832

TO RENT—HOUSE, NEWLY DECORated; all conveniences; apply 219 Park, phone 1798. 6d-10-3816

TO LET — LARGE FRONT ROOM; very central; apply 228 Charlotte phone 1074F. 3d-7-3794

TO RENT—TWO BRIGHT FURNISHed rooms, suitable for light housekeeping ;apply 217 Rubidge St. 3d-5-3760

$12, $15, $20, $25 AND $35 HOUSES, central also some first class Apartments, low rent; 421 George street, phone 273 evenings. 5d-5-3728

FOR RENT — HOUSE; CONVENIences; Dublin; central; apply 583 Aylmer. 6d-9-3792

TO RENT—FOUR ROOMED HEATED flat, all conveniences; possession 1st of August; apply 20 Benson Ave. 3d-6,8,10-3791

TO RENT—NINE ROOMED DWELLing in first class condition, 5 bedrooms with closets; every convenience, with garage; apply 304 Boswell Ave. 3d-5-3751

TO RENT—FOUR BRIGHT ROOMS conveniences; possession immediately; also cottage, July 15th; apply 183 Antrim, phone 2211F. 6d-158-3695

TO RENT—DURING THE SUMMER months, Cottage, 1-4 mile from Lake Chemong; partly furnished, moderate rental; phone 992 r 13. 2d-5-3217

TO RENT—CHEMONG PARK CLUB house, furnished as private home; also large roomy cottage in park, screened dining room, fireplace; phone 1442w. 3d-6-3810

FOR RENT — FIVE ROOM FLAT with conveniences also 3 piece bath; private entrance, yard and woodshed; low rent; phone 1888. 3d-5-3768

FOR RENT — MODERN, HEATED Apartments; apply 437 George St. dtf-1868

FOR RENT — WAREROOMS, OR would be suitable for small manufacturing business; possession 1st April; apply 437 George street. dtf

FOR RENT — WAREROOMS, OR would be suitable for small manufacturing business; possession 1st April; apply 437 George street. dtf-823

FOR RENT—NO. 173 1-2 SIMCOE street, suitable for store or office; Apply 437 George street. dtf-313

FOR RENT—HEATED OFFICE ON George street. Apply 437 George street. dtf

FOR RENT — OFFICE, HEATED; Apply Bank of Toronto. dtf.-3055

FOR SALE

FOR SALE — JOHNSTON MOTOR wheel bicycle; phone 856w. 3d-6-3813

FOR SALE—LADIES' WHEEL, $15; gent's wheel, $18; in good condition. 243 McDonnel street. 3d-6-3806

FOR SALE — WALNUT BEDROOM suite, chesterfield suite, gas stove, Hoover vacuum cleaner, Windsor chair, walnut bedroom rocker, blinds and curtains, etc.; apply 364 Simcoe, after 7 o'clock evenings, phone 1257w. 3d-6-2230

FOR SALE—FURNITURE —EXTENsion table $10, kitchen sideboard $6.50, hall rack, mahogany finish steel bed and springs, baby carriages $3 up, 3 burner gas stove $5, couch $3, parlor table, dishes, etc. 243 McDonnel St., J. Boorman. 3d-6-3805

FOR SALE—ANGLE WORMS, PHONE 337W. 7d-9-3750

FOR SALE — TOP SOIL; PHONE 1903J. 30d-158-3072

FOR SALE — 50,000 MILK BOTTLE caps for sale. Phone 2155. 3d-5-3747

FOR SALE—ONE SILK PLUG HAT, 1 antique walnut sideboard; apply 284 Sherbrooke Place. 3d-5-3764

FOR SALE — TEAM MOWER, RAKE and wagon; Peters, Braidwood Ave. 6d-10-3824

FOR SALE—LADIES' WHEEL, GOOD as new; phone 1341J. 3d-7-3822

FOR SALE—TWO ELECTRIC FANS, 12 inch, one oscillating, one straight; apply 544 Aylmer. 3d-5-3774

FOR SALE—3 BURNER 'STANDARD' Oil Stove with oven back and warming shelf, $15; apply 621 Water St. 3d-7-3819

FOR SALE — VARNISHED CEDAR strip, torpedo-deck canoe in first class condition; Box 3817 Examiner. 3d-7-3817

FOR SALE — MOTOR BOAT, 21 FT. long, 6 ft. beam, 2 cylinder Gray engine, 68 horsepower; all complete; apply 1 Hunter St. E., William Smith. 6d-110-3821

FOR SALE — 16 FT. VARNISHED cedar launch with King Fisher engine; apply Adam Hall, Limited, 256 Simcoe St. 6d-8-2209

FOR SALE—1 12 H.P. STEAM ENgine; 1 10" plate grain grinder; E. C. Fitzgerald, Campbellford, Ont. 3d-5-3762

FOR SALE—GAS STOVE IN SPLENdid condition; apply to 227 Sherbrooke St., City. 3d-6-3797

FOR SALE — SET OF BOWLS; 138 Rubidge street. 3d-6-3795

FOR SALE—MOTOR BOAT, 21 FEET 3 1-2 h.p., cheap, must sell; also brass bed and spring ;twin sulkey. apply 43 Frank St. 3d-5-3778

$150.00 YACHT FOR SALE—JUST the thing for a club. 25 feet long by 6 1-2 feet; new St. Lawrence engine, and starter; cushions; sidecurtains. Phone 821J. 3d-5-3749

FOR SALE — ABOUT 4 ACRES OF Timothy Hay; will cut and rake same for purchaser; apply A. E. Rea, R. R. 5, Peterboro. 3d-5-3773

FOR SALE—3 BURNER OIL STOVE, camp bed, couch, lawn mower, and other household articles; apply Box 3771. 3d-5-3771

FOR SALE — 14 FT. PETERBORO Dinghy in good condition; W. J. Hopwood, 366 Water St. 3d-5-3770

FOR SALE—WOOD — PHONE 1937 for dry hemlock slabs and hardwood slabs; prompt delivery; W. J. Fitzgerald. 26d-178-3708

FOR SALE—DEW WORMS; PHONE 1763J. 6d-158-3698

FOR SALE — SOLID OAK DINING room suite, white bedroom set, dresser and brass bed; 2 piece parlour suite and table; also other articles; apply 203 Dublin. 3d-6-3804

FOR SALE — GENT'S WHEEL $10, electric iron $2, arch curtains $2, floor lamp $9, Singer sewing machine $8 buffet, sideboard, extension tables, dining chairs, writing desk and book case combined, oak arm chair and rocker, leather seats, parlor furniture iron beds and springs, toilet sets, oil stove with high back and oven, gas plate, ovens, bedcouch, dishes etc. Apply 59 Aylmer near Perry. 3d-6-3793

WORK WANTED

WORK WANTED—BOY OF 16 WITH bicycle desires work for July and August; has knowledge of shorthand and typewriting. Phone 1916W. 1d-157-3686

FARM WORK WANTED BY BOY 16 years of age, light chores in a good home; Box 3827 Examiner. 3d-7-3827

WORK WANTED — BY GIRL 14 years ,light work or looking after children in the country in a good home; Box 3828 Examiner. 3d-7-3828

HOUSES, REAL ESTATE

FOR SALE—HOUSES FROM $1,400 to $16,000; apply 345 Rubidge St. 3d-5-3759

FOR SALE — SEVEN ROOM SOLID brick house; large lot; garden; garage; bargain; owner leaving city. Apply 414 London St. 3d-5-3757

FOR SALE—DESIRABLE BUILDING lots, different parts of city; terms; apply D. J. Lundy, 95 Hunter St. 26d-177-3674

REAL ESTATE—CORNER GROCERY store for sale; splendid district; good reasons for selling; Box 3786 Examiner. 3d-6-3786

FOR SALE OR RENT—SIX ROOMED furnished cottage near Mount Julian; ice, refrigerator; apply F. J. Moore, Lakefield, Box 432. 3d-7-2238

FOR SALE— NEW HOUSE IN WEST End, centre hall plan, oak floors throughout and modern in every respect. Easy terms to suit purchaser. Apply 437 George Street. dtf 2078

FOR SALE—NEW BRICK 5 ROOMED Bungalow, oak floor and modern in every respect, good location, also 3 good building lots; would sell separate or exchange for larger house; apply 246 London, phone 2135M. 3d-6-3808

HERE IT IS—MUST GIVE UP, ILL health cause, dandy ten acre garden, lots of small fruit, stock and implements, ideal for poultry, at edge of the city; would consider house in city in exchange; apply 421 George St. 5d-6-3730

REAL ESTATE—A REAL BARGAIN —one hundred acres good land, stock, crop and implements (or will sell farm alone) in township Smith, three miles from Peterboro; bank, barn, water in stables, brick house, two good wells; young orchard in full bearing; all kinds small fruit; church and school close by; many advantages; for quick sale $10,000; don't miss this opoprtunity; Wm. A. Wood, R. R. No. 4, Peterboro, phone 988 r 14. 3d-5-3776

WANTED

WANTED — EXPERIENCED CLERK for grocery store; apply Gordon Hudson, phone 747. 2d-6-2237

WANTED TO RENT—SMALL MOTOR boat in good condition; Box 3818 Examiner. 3d-7-3818

WANTED—SUMMER COTTAGE OR site for same wanted on Stoney Lake or other desirable location in vicinity; state full particulars and terms for cash. Clear title required; Box 3814 Examiner. 6d-10-3814

WANTED TO BUY OR RENT— small house about $1,500; give particulars; lowest terms and where situated. Box 3820 Examiner. 3d-7-3820

WANTED — MOTOR CARTING; ALL kinds, long or short hauling; Beatty Bros. Phone 2169-991r2.

WANTED—1,500 MEN AND WOMEN to join Peterborough Industrial Exhibition. Coupon on another page. db

BABY CARRIAGES, ETC.

FOR SALE—WHITE WICKER BABY carriage, cheap; apply 431 Bethune. 3d-6-3809

BABY CARRIAGE FOR SALE — Cream wicker stroller, cheap apply 352 Simcoe. 2d-5-3785

FOR SALE — CREAM REED BABY carriage in good condition; phone 2127w. 3d-6-3789

LIVESTOCK FOR SALE

LIVESTOCK FOR SALE—HOLSTEIN Cow due to freshen this week; phone 992 ring 2. 3d-6-3761

FOR SALE—HOLSTEIN COW; DUE to freshen in a few days; apply Michael McManus, R .R. 4, Lakefield, phone 4 r 42, Douro. 2d-5-3801

WEDDING BELLS.

HARRIS—DAVIS.

A very quiet but pretty wedding took place in St. John's Anglican Church on Wednesday, June 16, at 2 p.m., when Elizabeth Pearl, eldest daughter of Mr. and Mrs. John Davis, Ennismore, was united in the holy bonds of matrimony to Grattan A. Harris of Peterboro.

The bride, who entered the church on the arm of her brother, Mr. Albert Davis, looked lovely in a gown of white silk crepe de chine, beautifully embroidered and hemstitched, and a silk bridal veil with wreath of orange blossoms caught at each side with lily of the valley. She wore white shoes and stockings and carried a bouquet of Columbia roses and lily of the valley. The bride was attended by her sister, Miss Ezetta Davis, who wore a gown of pink georgette with gold trimmings, white picture hat and white shoes and stockings, and bouquet of pink carnations and maiden hair fern. The bridegroom was supported by his cousin, Mr. Crayton Freeburn, of Bobcaygeon. Messrs. W. Farris and E. Dibben acted as ushers.

After the wedding ceremony a buffet luncheon was served to the immediate friends at the home of Mrs. Pearson, Lafayette Avenue, the dining-room being beautifully decorated for the occasion in mauve and white, with huge bouquets of mauve lilacs and tulips.

The groom's gift to the bride was a handsome diamond and sapphire bracelet; to the bridesmaid, a rope of pearls, and to the best man, gold cuff links.

The young couple left on the 3.40 train for Toronto, Hamilton and Niagara Falls, the bride travelling in a poudre blue georgette dress, sand hat and coat and blonde satin shoes and stockings.

On their return they will reside at 239 Princess Street, Peterborough.

LA FLECHE—ALLEN.

St. Anthony's Church, Edmonton, beautifully decorated for the occasion with snap-dragons and carnations, was the scene of a very pretty wedding on Wednesday, June 16, at 9 a.m., when Rev. Father Carleton solemnized the marriage of Mae E. Allen, eldest daughter of Mr. and Mrs. J. J. Allen, formerly of Douro, and Mr. Louis F. La Fleche, son of Mr. and Mrs. J. A. La Fleche.

The bride, who was given in marriage by her father, entered the church to the strains of the wedding march, played by Miss Mary Wankel. The bride was charming in a gown of sand georgette over figured crepe and a leghorn picture hat. She wore an amber fox fur, the gift of the bridegroom, and carried a bouquet of Ophelia roses and lilies-of-the-valley.

Miss Anne Allen, sister of the bride, who acted as bridesmaid, was attractively gowned in navy georgette and taffeta, embroidered in gold and silver, with a rose du bois Gainsborough hat to match. She carried roses and sweet peas.

Mr. Edward La Fleche of Calgary was best man and the ushers were Mr. Charles Wankel and Mr. Joseph La Fleche.

Mrs. J. J. Allen, mother of the bride, wore a gown of black silk crepe and gold lace and an orchid picture hat. Her corsage was of orchids and sweet peas.

Mrs. J. A. La Fleche, mother of the bridegroom, was gowned in orchid georgette over lavender with picture hat to match. Her corsage was pink roses.

Throughout the Mass soft music was played and during the offertory Miss Helen Loughlin sang sweetly "Ave Maria," by Schubert.

Following the ceremony a reception was held at the home of the bride's parents, where the rooms were artistically decorated with wild roses, potted plants and pink and white carnations. The table was centred with the wedding cake and attached to white streamers were bud vases of carnations. Mrs. W. Keating and Mrs. William Chisholm poured tea and Mrs. Donald Fraser cut the ices. Assisting were the Misses Myrtle Allen, Mae Bedard, Marion Flood, Celia Tuffy, Ruth McLennan, Helene La Fleche, Alice Beauchamp, Bernardine O'Connell, Anne Donnelly. Assisting in other capacities were Mrs. Michael Flood and Mrs. Campbell. Miss Helen Loughlin sang "I Love You Truly" and Miss Clara Tangney sang "All Joy Be Thine."

The bridegroom's gift to the bridesmaid was an amethyst ring, to the organist a pearl bracelet, to the soloists silver compacts, to the groomsman white gold cuff links and to the ushers leather key cases.

Mr. and Mrs. La Fleche left amid showers of confetti, on the noon train, on an extended trip for Vancouver, Victoria, Seattle and California, where the honeymoon will be spent. The bride travelled in a smartly tailored navy suit with hat to match and shoes and leather handbag in blonde shade.
Wedding bells

SHANNON—O'REILLY.

At St. Basil's church, Toronto, on Tuesday, June 29, the marriage took place of Mae, daughter of the late Mr. Thomas O'Reilly and Mrs. O'Reilly, Ennismore, Ont., to Mr. Richard Shannon, son of the late Mr. Patrick Shannon and Mrs. Shannon, Pembroke, the Rev. Father M. Kelly officiating. The bride, who was given away by her brother-in-law, Mr. William Thomas, was very smart in a frock of white crepe romaine, with long sleeves, the full skirt having a scalloped edge. She wore a large mohair hat on which was a huge pink rose, and carried a bouquet of lily of the valley and sweetheart roses. The groom's gift, a rope of pearls, was worn. The matron of honor, Mrs. William Thomas, was in rose georgette, with hat to match, and her bouquet was of butterfly roses. Following the wedding a reception and breakfast was held at the King Edward Hotel, the bride's table being decorated with pink roses. The guests included Miss Hanrahan, Mrs. Herbert J. Mackie of Pembroke, Mrs. John Coltman of Ottawa, and Mrs. Fergus O'Connor, of Detroit. Mr. and Mrs. Shannon left on a trip up the Great Lakes, the bride wearing an ensemble of beige and blue silk bengaline, and a beige hat. On their return to Toronto they will live in St. Clair Avenue.

MACKENZIE—GIBSON.

LAKEFIELD, July 7. — A very pretty wedding took place a 4 o'clock on Saturday afternoon at St. Peter's church, Stoney Lake, when Dorothy Livingstone, daughter of Mr. D. S. Gibson, of Brantford, was united in marriage to Kenneth Alexander, only son of Rev. and Mrs. A. W. MacKenzie, of "The Grove," Lakefield, and grandson of the late Archdeacon and Mrs. MacKenzie of Grace Church, Brantford. The bride, who was given away by her father, wore a graceful white georgette gown, with crystal trimmings and a large white hat to match, and carried a bouquet of full blown pink roses. Miss Margaret Livingstone of Welland, cousin of the bride, was maid of honor, and wore a pink georgette gown, with hat to match. The bridesmaids were Miss Mary MacKenzie, sister of the groom, and Miss Florence Gibson, sister of the bride. Both wore pale green georgette with sashes of a deeper green tied in front, and green georgette bandeaux. Miss Betty Lamplan, niece of the groom, was flower girl, wearing pale pink georgette, and carrying a basket of flowers which she strewed in the path of the bride. The groom was attended by Mr. Donald Cameron of Peterboro. The wedding music was played by Mrs. A. E. Dawson of Lakefield. The wedding ceremony was performed by Rev.Canon Hedley of Toronto, uncle of the groom, assisted by Rev. A. W. MacKenzie, father of the groom. The ushers were Mr. John Livingstone of Welland, Mr. J. A. Creasor of Lakefield, Mr. Keith Tate of Lakefield, and Mr Lorimer Massie of Cobourg. The church was decorated with pink and white daisies and evergreens, and was filled by a large crowd of guests, friends of the contracting parties.

After the ceremony a reception was held at Twin Bluffs, the summer home of the bride's family.

The bride's table was decorated with pink roses and pink candles in silver candlesticks.

The happy couple left for an extended trip to Vancouver, Victoria and Seattle, where they will visit friends. The bride travelled in a blue knitted coat with fur collar and trimmings, a dress to match and white silk hat. On their return from their honeymoon they will reside at "The Grove," Lakfield. They received many beautiful gifts as a testimony of the esteem of a large circle of friends.

BOARD WANTED

GENTLEMAN DESIRES WELL FURnished room with good board in congenial home; kindly give full particulars to Box 3815 Examiner. 2d-6-3815

SITUATIONS WANTED

SITUATION WANTED — STEADY work of any kind by boy 19 years; write Box 3790 Examiner. 3d-6-3790

HELP WANTED—Male

WANTED—SIGN WRITERS — FIRST class workmen, permanent employment; apply C. B. Scantlebury, Belleville. 6d-8-2208

WANTED AT ONCE—A COMPETENT Salesman for city; must have driver's license; Box 2235 Examiner. 3d-7-2235

WANTED — REPRESENTATIVES IN every town; splendid pay; don't miss this one; Importers, Hamilton, Ont.

TRAVELER WANTED — TRAVELER covering around Peterboro and east to carry a line of wrapping papers, twines, school supplies, stationery sundries on commission; apply with references to The R. O. Smith Co. Ltd., Orillia. 2d-5-2225

ADAMS' LIQUID ROOT BEER

AND

25c. ADAMS' ENGLISH 25c. GINGER BEER

Easy to make and pleasant to drink.
15c bottle makes 2 gallons
25c bottle makes 5 gallons

BOND'S DRUG STORE
Corner George and Hunter

FUNNIER THAN EVER!

Bruce Bairnsfather's Cartoons
WILL APPEAR DAILY

FOR SALE

$1700—6 roomed Bungalow, 3 piece plumbing, west side.
8 acres of land, good buildings, would exchange on house.
$4200—6 roomed red Brick house, all modern, would take lot.
$2100—6 roomed red Brick house, water, light and gas, $300 cash.
$3500—6 roomed white Brick bungalow, all modern, easy terms.
$4000—7 roomed red Brick, all modern, large lot, easy terms.
$1600—6 roomed Stucco cottage, new south end
Agent for Cooksville Brick and British Fire Insurance

J. CHAMBERS & CO.
392 Water Street
Office 341.
Residence 'Phone 1594W

FOR SALE

6 room Brick, fully modern, oak floors; electric range; west side $3000
6 room Brick, plumbing, good garden, hen house, central, bargain... $3600
7 room Stucco, full plumbing, large lot central, north; see this.... $2000
5 room Brick, full plumbing, south west side, good buying....... $2000
5 room frame, part plumbing, good lot; south; bargain........... $1200
6 room fully modern House in Toronto, take good lot; inquire.
50 acres, good buildings, fine land, two miles from city; take house as part; inquire.
Number of other good farms, some with crop and all equipment. See our listings. Houses and apartments to rent.

Rutherford & Nugent Agency
282 George Street - Phone 142

FOR SALE.

Double house, brick, 7 rooms each, 3-piece bath, furnace, lights and gas. This is central and a good buy, $7,000.
Brick, 7 rooms, 3-piece bath, furnace, cement cellar, hardwood floors, fireplace and mantle, attic, and garage, large lawn; lovely location; bargain, $4,500.
Brick, 7 rooms, all modern, garage; Margaret avenue; party leaving city; sacrifice. Let me show you this if interested in a good home.
Grocery store and house, brick, modern; doing good business; easy terms ;good location, $3,000.
Frame house, 5 rooms, close to factories, 3-piece bath; $200 down, $1,000.
8 acres; brick house; good barn; stock and implements; close to city; will exchange on house in city, $5,000.

M.STOREY
Phone 1508 - 190 Charlotte St.

FOUND!

Have you lost your Automobile Crank?

The Examiner has several, they having been found and left in by different parties.

NOTICE TO CREDITORS

In the Matter of the Estate of Maria Heffernan, late of the City of Peterborough, in the County of Peterborough, Married Woman, Deceased.

Notice is hereby given pursuant to The Trustee Act, R.S.O., 1914, Chapter 121, that all creditors and others having claims or demands against the estate of the said Maria Heffernan, who died at the said City of Peterborough on or about the 3rd day of June, 1924, are required on or before the 10th day of July, 1926, to send by post prepaid or deliver to the undersigned the Solicitor for the executor of the said estate, their Christian names and surnames, addresses and descriptions, the full particulars in writing of their claims, a statement of their accounts and the nature of the security, if any, held by them.

And Take Notice that after such last mentioned date the said executor will proceed to distribute the assets of the said deceased among the parties entitled thereto, having regard only to the claims of which he shall then have notice, and that the said executor will not be liable for the said assets or any part thereof to any person or persons of whose claim notice shall not have been received by him at the time of such distribution.

J. R. Corkery,
414 Water Street,
Peterborough, Ont.
Solicitor for the said executor.
Dated at Peterborough this 19th day of June 1926.
4d-22,29,6-2048

VETERINARY

DR. W. F. McELROY, Vet. Sur., office and residence, 190 Charlotte St., Charlbond Bldg., Peterboro, Phone 1623J.

CARTOON FOLLIES OF 1926—By RUBE GOLDBERG - - - - - - - - THEY ALWA YS COME BACK FOR MORE

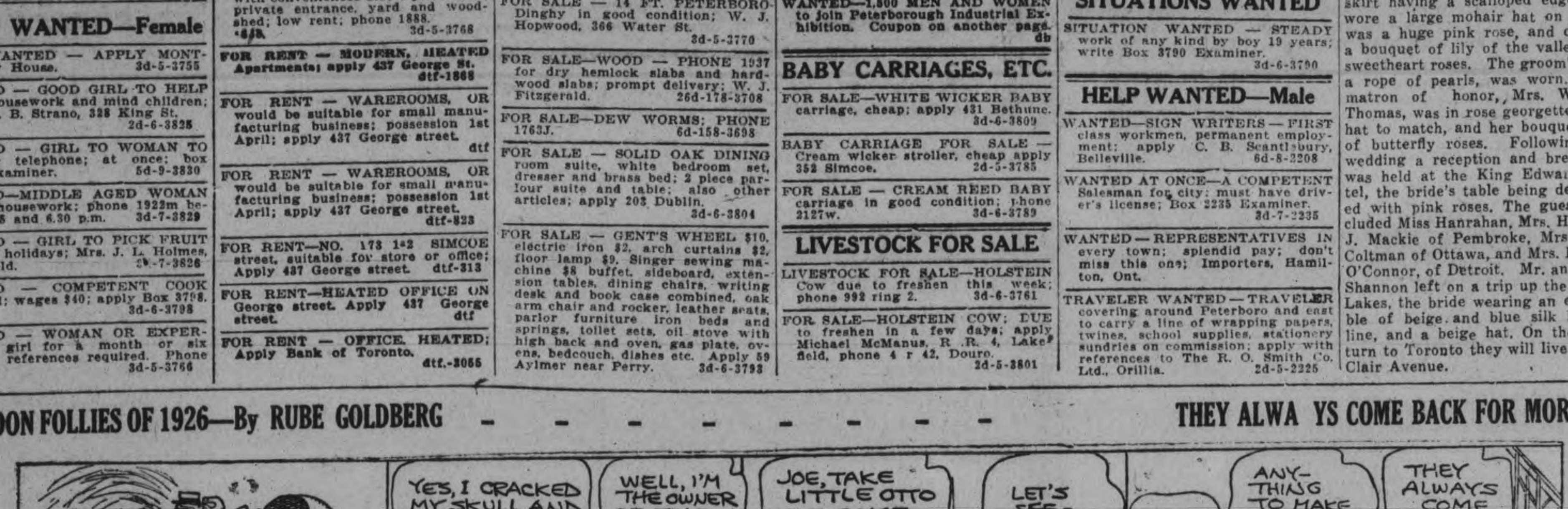

"BOOTS AND HER BUDDIES"

DAVIS-THOMPSON COMPANY, LTD.
Insurance and General Agency
433 GEORGE ST. PHONE 40

4% INTEREST, compounded Half-Yearly, Paid on Deposits

One Dollar opens an account. Special facilities afforded Depositors for the convenient transaction of their business, and accounts are subject to cheque withdrawal.

For Sums of $100 and upwards this Company's Debentures are issued in terms of one to five years, bearing special rates of interest, depending upon the term of investment.

TORONTO SAVINGS AND LOAN CO.
435-437 George Street
Peterborough

Good luck in baking is usually due to good judgment in using

MAGIC BAKING POWDER

YOUR HEALTH

By ROYAL S. COPELAND, M.D., Former Commissioner of Health, New York City.

What sacrifices must be made for health! In many instances recovery from disease is possible only in the face of constant sacrifice.

I had dinner yesterday in the dining car with a friend whom I never happened to meet at a meal before. He avoided the starches and sugar. I soon realized that he was following a diet.

It may not be true in his case, but it is usually the case that excesses in eating and drinking are responsible for many diseases. Had moderation been practiced through a lifetime there would be no need of the sacrifice which has become necessary to restore health.

What we come to consider as sacrifice would not be so considered had we resisted the danger of habit formation before the habit was actually formed. There was a temptation to overindulge or take things which are not good for us. We form a bad habit by becoming inordinately fond of something which will do us harm.

It is very difficult to be sensible in our food habits. Indeed, it is difficult to be sensible in all our habits. We like to do some things and we hate to do others. I suppose each of us would be a saint if in every instance we did exactly the thing we should do. A saintly character would resist all temptations and never yield to impulses leading in the wrong direction. Saints are rare.

In the matter of health I can think of nothing more important than an education for every individual in the knowledge of good and bad habits in eating, exercise and all the other things which have to do with the physical welfare.

Of course, it is not enough to have knowledge. In addition there must be character so well founded as to make it possible to live up to the standards which are accepted as the proper ones. Long practice of the moral and physical precepts will result in the development of habits we call "good." When these habits are once established we are not making sacrifices when we practice them. We are eating the food we have learned to like. We are leaving the foods alone which would harm us. If we exercise every day it becomes second nature to exercise. It is a "good habit," and, instead of hating the habit and making a sacrifice when we practice it, we are making a sacrifice only when we fail to exercise.

All this may be more or less involved, but the thing I want to bring out is that if from earliest life a child is taught to do certain things and to eat certain foods, when he grows up he continues to follow these early teachings. It is unnecessary for him to make sacrifices, because he is living in so proper a way that sacrifices are unnecessary.

When you must diet or force yourself to do something you don't like to do, almost always it is because you have been overindulgent in the past and your sacrifices now are the punishment for your failure to form the proper habits.

Don't Let corns Spoil Your Holiday

How can you keep up with a jolly summer crowd if you must favour an aching corn? How are you going to whip a trout stream, hike the hills, enjoy tennis and dancing, with your feet tormented with stabbing pains every time you move about?

Get rid of those corns now—before you go on vacation—give your feet "that Kruschen feeling"—by taking a few Radox foot-baths which make the most obstinate corn so soft that you can lift it out, root and all.

When you put your feet into a foot-bath containing Radox, the salts soften the hard outer layers of the corn, and the oxgen which Radox liberates enters the pores, opens them, and penetrates further and further, carrying the corn-softening salts right to the root of the corn, which is thus loosened so that it may be lifted out bodily. The life-giving oxygen leaves the foot clean and healthy.

Radox Bath Salts

Give your feet that "Kruschen Feeling"

Buy a package of Radox Bath Salts at the druggist's. 60c. Half pound Pink package

Sole Importers: Chas. Gyde & Son, Montreal

BARRETT ROOFING

The Best by Test for every purpose

Any Barrett Shingle will give you 100 per cent. satisfaction.

THOS. A. REHILL CO.

210 Wolfe St. - Phone 245

Prompt Service

Our Specialty

THE HUM O' THE MOWER.

The hum of the mower is filling the air. There's grass to be cut o'er the land. The wheels of the mower are off on a tear. The man of the house is on hand.

A whizzing along on the wide spread of green till light of the daytime is dim. The sharpened up blades quickly cheer up the scene, and put all the landscape in trim.

First this way, and that way; then back to the start, a-layin' the taller growth bare. The click of the mower cuts grass blades apart and whisks them haphazard in air.

The great out-of-doors, when it's all said and done, looks fine, when it's carefully dressed, and each little lawnmower that's properly run helps nature to dress in her best.

LABOR MEMBER DENIES ALLIANCE

Supported Liberals Usually Because Legislation Was Approved.

FOR AUTONOMY.

OTTAWA, July 6 (Canadian Press).—"Candidates who will be responsible directly to labor, and under no obligation to any other political party," should be nominated throughout the Dominion before the general election, says J. S. Woodsworth, Labor member for Winnipeg North-Centre, in a statement issued here last night. Mr. Woodsworth adds that he has sent out a call urging labor men to call nominating conventions with this end in view.

He denies that the two Labor men in the last House were in direct alliance with the Liberal Government.

"I desire to make it absolutely clear that there is and has not been any alliance between the Labor party and the Liberal party," said Mr. Woodsworth. "On most occasions during the past year, we supported the Liberal party because it advanced legislation that Labor had long advocated.

"I was elected on a platform that demanded complete legal and constitutional autonomy for Canada. Again and again we have found ourselves blocked by the provisions of an antiquated British North America Act by the vote of an irresponsible Senate, and lastly, this fiasco of a dissolution which scraps the work of six months. Canadian citizens should enjoy equal civil rights with British subject who have continued to reside in Great Britain.

GOOD NIGHT STORIES

By Blanche Silver

BETTY CHANGES HER MIND.

"Oh, dear," Betty grumbled when her Mama called her into the house to set the table. "I just hate to set the table and wash the dishes."

"I'm sorry," sighed a tiny voice, and Betty turned to see a smiling elfin standing on the bottom step of the porch. "But that shouldn't worry you. There is one place I know of that little girls never have to wash dishes," and before Betty could ask where this land was, she was whisked through the air beside the elfin.

"Gocomeback, you're a dear," Betty laughed, squeezing the travel elfin's tiny hand in her own. "You know where all these wonderful places are, don't you? I'd just like to see if folks can get along without dishes. Why, it seems to me our table is always full and I have great pans of dishes to wash every meal."

By this time they had reached a strange, hot land and Betty was so warm she had to take off her bonnet and fan herself. They stopped in front of a mud hut with a roof like a haystack.

"Goodness, Gocomeback," whispered Betty when she saw the half-dressed brown people, "where in the world are we?"

"This is an African village," replied Gocomeback, "and I do believe we are just in time for dinner. Shall we stay?"

"Of course, if they ask us," replied Betty. She followed the elfin up to the opening in a mud hut. A little

"Gocomeback, you're a dear!"

brown girl greeted them and invited them into the queer little one-room house. Her Mother was busy over a hole in the floor, which Gocomeback told Betty was the cook stove.

Betty thought everything so very funny that she kept the little brown girl and her Mama laughing at her questions.

"Dinner is ready, my dear," said the little brown girl's Mama as she took a big pot from the hole in the floor and placed it on some leaves spread on the floor on the other side of the room. The little brown girl sat down crosslegged on the floor and Betty and Gocomeback followed suit. Betty was given a great gig green leaf and when the little brown girl's Daddy came in he cut the mush in the big pot into portions so that each one would have the same share. Betty's share was laid on the green leaf in front of her. There wasn't a knife, fork or spoon in sight, only the one the little girl's Daddy had, so Betty finally gathered her mush up in her fingers like she saw the little brown girl do and began to eat. But the whole thing struck Betty as so very funny that she laughed, and like a puff of smoke everything vanished and Betty stood alone on her own back steps.

"Gracious! I'll take dishes every time," Betty laughed, and without a word she ran into the house to set the table for her Mama. That was the last time she ever complained about setting the table or washing dishes.

Some time when you don't want to do the things Mother wishes you to do, just take a trip with Gocomeback and I'm sure you'll change your mind like Betty did.

(Copyright, 1926, by Newspaper Feature Service, Inc.)

Read the advertising columns of this paper to-day. They will save your time, save your money, lessen your work, show you ways of living a better, more comfortable and happier life.

BETHEL PERSONALS

BETHEL, July 6.—What might have proved a very serious accident happened on John Elmhirst's hill on the 2nd line on Sunday morning when a car driven by W. Nickelson stalled near the top of the hill and as the brakes would not hold the car ran back down the hill, turning completely over, smashing the top and windshield and throwing the occupants into the ditch. Miss Ettie Nickelson was badly shaken up and was not able to return home until Monday evening. The others escaped unhurt.

Epworth League Meeting.

The members of the Bethel Epworth League and their friends met at the home of Mr. and Mrs. Harry Reid on Wednesday evening for a social time, and to bid farewell to Rev. and Mrs. McLaughlin, who left on July 1 for their new field of labor at Grafton, Ont.

Music was supplied by the Fletcher Bros., from Keene, assisted by Miss Minnie Edwards of Keene. There were games and contests also, after which a bountiful supper was served.

WANT ADS PAY

Financial News and Views

Latest Comment on Grain and Industrial Markets — Closing Quotations on the Principal Active Stocks

Quotations Over Stobie, Forlong and Co. wire.

NEW YORK STOCKS.

	High	Low	Close
Atchison Rly.	138⅛	137¾	137¾
Amer. Can.	55⅞	55	55⅛
Amer. Loco.	104⅞	104⅛	104⅛
Smelters	134⅞	133⅛	133⅛
Baldwin	116⅞	115¼	115¼
Balt. & Ohio	95¾	94⅞	94⅞
Cast-Iron Pipe	210¾	201⅛	210¼
Ches. & Ohio	138¾	138	138
Cal. Petrol.	35	34¼	34⅝
Chrysler	36¾	35¾	36
Dodge Bros. A.	29⅛	28½	29
Dupont De Nem.	248⅛	244	245½
Famous Players	117	116	116
Fleischmann	49½	49⅛	49½
Gen. Motors	151½	148¼	149⅞
Hudson Motors	52⅞	51⅝	51¾
Int. Harvester	123⅛	..	..
Inter. Nickel	37¾	37¾	37⅞
U.S. Ind. Alcohol	56⅛	56⅛	56¾
Coca-Cola	157⅞	157	157
Mack Truck	120⅛	116¾	118½
Maryland Oil	61¾	61¼	61½
U.S. Rubber	58⅛	56⅛	56⅛
Sears Roebuck	52⅞	52⅝	52⅞
Pan-Amer. B	74¾	73⅝	74⅛
Montgomery W.	71⅞	71	71
South. Rail.	118⅛	118	118
White Motors	58¾	57⅞	58
U.S. Steel	144¼	142⅞	143
Yellow Cab.	25¼	25	25
Philips Petrol.	48⅛	48⅛	48⅛
Youngs. Tube	82	80½	82
Bosch	20⅝	..	..

MINING STOCKS

Gold

	Asked	Bid
Apex	3½	3¼
Argonaut Gold	20⅞	20½
Baldwin	2½	..
Barry Hollinger	48	47
Bidgood	6	5
Chaput Hughes	7½	..
Columbus Kirk	3¼	..
Con. West Dome	15½	15¼
Dome	1260	1250
Gold Hill	66	61
Hollinger	1970	1910
Indian	5½	..
Keora	6¾	6½
Kirkland Hunt.	9½	8½
Kirkland Lake.	102	100
Lake Shore	1150	1120
McIntyre	2500	..
Moneta	16	14
Newray	38	31
Night Hawk	7½	..
Porc. Crown	7	5¾
Premier	205	..
Preston	7	6½
Teck Hughes	373	370
Tough Oakes B	41	38
Vickers	39	..
Vipond Cons.	173	170
W. Hargraves	850	830

Silver.

Beaver	81	80
Capitol	36	35
Castle	147	145
Coniagas	360	325
Crown Reserve	10½	9¾
Everett	6¾	6⅜
Keeley	143	141
La Rose	12½	11¾
Lorrain Trout	75	..
McKinley-Dar.	16	14½
Millcrest	12	10
Mining Corp.	350	340
Nipissing	525	515

Unlisted.

Amulet	130	128
Area	30	..
Bourle M. Q.	1000	995
Laval-Quebec	27	24
Noranda	1530	1510

CHICAGO WHEAT.

	High	Low	Close
July	137⅛	134¼	137
Sept.	137⅛	134⅛	136¾
Oct.	140¼	138	140

WINNIPEG WHEAT.

July	152⅞	150¾	152⅛
Oct.	135¼	133⅛	134¾
Dec.	132⅛	131	131⅞

CHICAGO RYE.

July	95⅛	93¾	95¼
Sept.	100	97⅛	99¼
Dec.	104¼	101⅛	103⅜

CHICAGO CORN.

July	69¼	68⅛	69⅛
Sept.	76¼	75¼	76
Dec.	78⅞	77¼	78½

Quarter Million Shares Turned Over On Exchange

TORONTO, July 6 (Canadian Press).—Trading spurted up this morning on the Standard Mining Exchange and for the mid-summer session the brokers were unusually active. Castle Trethewey Silver, regarding which there have been rumors of decreasing reserves, was the centre of interest, about 45,000 shares changing hands. The price dropped back a point from 1.46. Among penny stocks Algonquin was in the limelight. Price advanced a half cent to 6 1-2 from the opening, under a turnover of 67,000 shares. Demand continued strong for Gold Hill, which gained two points to 64. The whole market showed a tendency to stiffen with Kirkland Lake, Consolidated, West Dome Lake, Barry Holly, Vipond, Teck Hughes and Crown Reserve in active demand at advancing quotations. Turnover for the morning session was a quarter of a million shares.

Lively Buying On Market Stimulates Wheat Price

CHICAGO, July 6.— (Canadian Press.) — Much higher prices on wheat formed the rule to-day in the early dealings. Heat and lack of rain in the Northwest, together with rising quotations at Liverpool, tended to stimulate lively buying. Starting unchanged to 3-4c. up wheat scored decided gains all around, averaging more than 2c. a bushel. Corn and oats advance also, corn opening unchanged to 1-4c. off, but showing a material upturn. Provisions tended downward.

Surprising absence of selling pressure in view of big receipts southwest was shown at times by the wheat market here. This was attributed more or less to flood damage reports from Europe. High temperatures in the spring wheat belt both north and south of the Canadian boundary were also receiving special attention.

General Motors Establish New High Record Price

NEW YORK, July 6 (Canadian Press).—The establishment of a new high record for all time by the present no-par common stock of the General Motors Corporation at 151¼ or four points above last Friday's close, featured the resumption of trading to-day after the three-day stock market holiday. A strong undertone was apparent throughout the list with the steel, motor, chemical and public utility shares giving the best demonstrations of group strength. Trading was not so brisk, however, as in the closing days of last week.

Nickel Up Two Points Unlisted Section Strong

TORONTO, July 6 (Canadian Press). — Trading was brisk and prices were firm on the Toronto Stock Exchange today. The feature of the market was the strength exhibited in the unlisted section where mining stocks showed considerable activity.

International Nickel with a two-point gain at 38, led the way. Davies "A" was also prominent, closing at 31 for a net gain of 3-4. Brazilian ranged up 1-4 to 1-2 at 98 1-4 to 98 1-2. Smelters was strong, 1 1-2 higher at 215 7-8. Dominion Stores advanced one point to 62. Canada Bread registered a three point advance to 78. Gold Hill continued strong and showed a five cent gain to 65. Teck Hughes was also up three cents at 3.73. Pioneer was up one at 67. Steel of Canada was 1 1-2 higher at 105 1-2. Lake Shore gained 10 cents to 11.35.

Hughes Finds Mussolini A Most Interesting Man

ROME, July 6 (United News) Charles Evans Hughes, who called on Premier Benito Mussolini to-day, left the premier's room at the Chigi Palace convinced that he had talked to the most interesting man in all Europe.

"Mussolini is the most interesting man and Fascism is the most interesting political manifestation that I see in Europe at the present time," the former American Secretary of State told newspaper men.

SCHOOL REPORT.

S.S. No. 1, SMITH

Those marked with a star passed with honors.

In order of merit, and percentage.

Junior IV. to Senior IV.—Dorothy Rowland*; Muriel Latchford, 72; Dickson Barnard, 70; Gertrude, 69.

Senior III. to Junior IV.—Jack Rowland and Olive Hancock, 66.

Junior III. to Senior III.—Mary Hynes, 62; Ferne Pully, 60.

Senior II to Junior III. — Roy Hancock*; Elwood Trotter, 70; Greta Trotter, 65; Arthur Druce, 62; Hector Latchford, 60.

Junior II to Senior II.—Harry Dolman, 61; Gordon Saunders, 60; Marjory Golding.

Senior I.—Enid Hancock, Helen Rowland, Johnny Latchford; Bruce Latchford.

Primer Senior.—Leo Hynes, Gordon Druce, Jack Ferguson.

Junior Primer.—Bobby Latchford, Reggie Ferguson, Wallace Trotter, Evelyn Druce.

S. S. No. 5, DUMMER.

*Missed examinations.

Junior IV to Senior IV: Irma Darling. 79 per cent. (H.) Clinton Payne 60 per cent, Allan Clysdale* (Recommended.)

Junior III to Senior III: Marjorie Lonsberry, 73 per cent.; Orville Payne, 73 per cent.; Bernice Carveth, 70 per cent.; Earl Payne, 69 per cent.; Muriel Lonsberry, 62 per cent.

II to Junior III: Elois Darling, 71 per cent., Bessie Hamblin, 62 per cent., Kenneth Payne, 60 per cent., Oliver Payne* (Recommended.) Wesley Payne* (Recommended.)

II: Ivan Clysdale, 44 per cent.; Stanley Payne, 88 per cent., (H.) Marjorie Levitt 72 per cent.; Stanley Little, 58 per cent.

Jr. I to Sr. I.: Elva Payne.79 per cent. (H.)

Pr. R.: Jimie Gray, Laura Little, Karn Clysdale.

Pr. A.: Irene Payne, Lois Clysdale.

C. M. Puffer, teacher.

S. S. NO. 8, OTONABEE.

The following is the report of promotion examinations of S. S. No. 8, Otonabee. Names in order of merit:

Sr. III to Jr. IV—Olive Grant, 82 p.c.

Sr. II to Jr. III—Gerald Lowes 83 p.c.

Sr. I to Jr. II—Frank Taylor 81 p.c., William Hopgood 79 p.c.

Jr. Pr. to Jr. I—Earl Lowes.

Sr. Pr.— Helen Lowes, Stanley Garrett.

Jr. Pr.—Ry Garrett, Lloyd Webster Jimmy Taylor.

Absent—Maisie Yardley.

MAE B. PETRIE, Teacher.

IT PAYS TO ADVERTISE EXAMINER

LET GEORGE DO IT!

OUR FREE SERVICE SALE GOES MERRILY ALONG

Below are listed a few of our specials for this month. Get your order in early. Goods can be held for future delivery by paying a small deposit.

ENGLISH POPLIN—Heavy weight, guaranteed sunfast colors, plain shades of blue, rose, brown, green, gold and flame. 50 inches wide. Regular price $1.75 for..... $1.59 (Made and put up free)

CASEMENT CLOTH—Fine silky quality made from Egyptian yarn, guaranteed sunproof, shades of rose, blue, green and brown; 50 inches wide. Regular price $1.25 for, yard $1.05 (Made and put up free)

MADRAS—Heavy silk and Chenille in assorted colors, Make a beautiful, rich drape; several designs to choose from, 50 inches wide. Regular price $3.75 and $4.50 for ..... $2.25 (Made and put up free)

COLORED MADRAS — Heavy quality, floral and bird designs, shades of blue, rose, brown, green and mulberry, 50 inches wide. Regular price $1.25 for ..... 95c (Made and put up free)

SILK NETS — Very rich and effective, conventional designs, suitable for any room, in ivory and gold shades. 40 inches wide. Regular price $2.00 for ..... $1.35 (Made and put up free)

CRETONNES AND CHINTZ—English make, heavy quality, rich and effective designs and color combinations suitable for drapery and upholstering. 50 inches wide. Regular $1.15 for yard ..... 79c (Made and put up free)

CRETONNES — A serviceable quality, large range of designs, color combinations to suit any room, 36 inches wide. Regular price 75c for, yard ..... 59c (Made and put up free)

WINDOW SHADES—Best quality hand made oil nished opaque cloth mounted on guaranteed Hartshorn rollers in white, cream, green and tan.

Size 37 x 72, each $1.20
Size 37 x 84, each $1.45
Size 41½ x 72, each $1.65
Size 41½ x 84, each $1.85
Size 45 x 72, each $2.15
Size 45 x 84, ecah $2.30
Size 47½ x 72, each $2.25
Size 47½ x 84, each $2.50
Size 52 x 72, each $2.70
Size 52 x 84, each $3.00
Size 60 x 72, each $4.25
(Measured, cut and hung free)

CHESTERFIELD SUITE—Snyder's Sani-built guaranteed moth proof, exposed show wood, walnut frames, upholstered in plain brown mohair, cushions in figured cameo mohair. Regular price $250.00 for $175.00

MADRAS—Scotch make, good wearing quality, large assortment of designs in ecru and cream shade, hemmed edges. 42 inches wide. Regular 90c for ..... 69c (Made and put up free)

SCOTCH MADRAS — Close weave in all over effects, floral and conventional designs. 36 inches wide. Regular price 40c for, yard 29c

SCRIM—English Madras, cross bar design and plain centre with band borders. White, ivory and ecru, 36 and 32 inches wide. Regular price 15 and 20c for, yard 12c

200 CONGOLEUM AND LINOLEUM RUGS—All perfect goods, new designs and colors to clear at the following prices—

Size 6 x 9 for $6.75
Size 7½ x 9, for $8.75
Size 9 x 9, for $10.75
Size 9 x 10-6, for $12.75
Size 9 x 12-0, for $14.25
Size 9 x 13-6, for $17.50
Size 9 x 15-0, for $19.50
Size 12 x 15-0, for $25.00

McBRIDE & FRANKS

PHONE 2069 - 224 CHARLOTTE ST.

BISCUIT COMPANY MAKES ASSIGNMENT

Brantford Firm Goes Into the Hands of Official Receiver.

HAMILTON, July 6 (Canadian Press).—The William Patterson Limited, of Brantford, a large biscuit concern, has made an assignment to the official receiver here. The Trust and Guarantee Company of Toronto has been made custodian of the estate. Assets and liabilities have not been computed.

FARMERS!

This is your depot to buy your Farm Implements and Machinery, such as:

Haying Machinery,
Ploughs of various makes,
Handy Cultivators,
Cream Separators, Etc.

A Number of First-Class Used Cream Separators, capacity 400 lbs., to 900 lbs., will be sold at from $15 to $30. These are snaps—see them.

R. C. HEARD
379 Water Street
Phone 1329

RAILWAY TIME-TABLES.

CANADIAN NATIONAL RAILWAY
(Timetable corrected to date)

No. 96—7.00 a.m. for Port Hope, Oshawa, Toronto, Buffalo, and main line points east of Port Hope.
No. 93—8.30 a.m. for Lindsay, Blackwater, Orillia, Midland and Toronto.
No. 371—8.30 a.m. for Lakefield.
No. 98—8.35 a.m. for Hastings, Campbellford, Belleville, Brockville and Montreal.
No. 92—12.00 noon for Port Hope, Cobourg, Ottawa, Oshawa, Toronto, Hamilton, Buffalo and making connection with the International Ltd. for London, Port Huron and Chicago, also makes connection for Philadelphia and New York.
No. 100—12.15 p.m. for Hastings, Campbellford, Belleville, Kingston, Brockville and Ottawa.
No. 373—12.20 p.m. for Lakefield.
No. 95—5.25 p.m. for Lindsay, Blackwater, Orillia, Midland, Toronto and makes connection with the "National" for Winnipeg and Vancouver.
No. 99—8.15 p.m. for Omemee and Lindsay.
No. 94—9.10 p.m. for Port Hope, Kingston, Cornwall, Montreal, Quebec, Halifax, Boston, Portland. Carries through sleeper to Montreal

CANADIAN PACIFIC RAILWAY.
(Corrected to date.)

GOING EAST—
11.59 a.m.—Norwood, Havelock, Bonarlaw, Tweed, Perth, Smith's Falls, Kingston, Ottawa, Montreal and intermediate points daily. On Sunday this train proceeds east only as far as Havelock.
8.10 p.m.—Indian River, Norwood, Havelock and Tweed. Daily except Sunday.
11.55 p.m.—Havelock Tweed, Kingston, Perth, Smith's Falls, Montreal, St. John, Boston and New York. Daily except Saturday.
12.55 a.m.—Havelock, Tweed, Kingston, Perth, Smith's Falls, Ottawa.
GOING WEST—
4.25 a.m.—Myrtle, Toronto, Guelph, Goderich, Hamilton, Galt, Woodstock, St. Thomas, London, Chatham, Detroit, Chicago and New York. Daily.
6.00 a.m.—Toronto (Yonge street), Owen Sound, Teeswater and intermediate points. Daily except Sunday.
7.35 a.m.—Toronto, Hamilton, Brantford, Buffalo, Rochester, Boston, New York Galt, Woodstock, London, Chatham, Detroit and intermediate points between Peterboro and Toronto. Daily except Sunday.
7.00 a.m.—Bethany, Lindsay, Orillia, Port McNichol and intermediate points. Daily except Sunday.
3.30 p.m.—Toronto, Hamilton, Brantford, Buffalo, New York, Galt, Woodstock, London, Windsor, Detroit, Chicago and intermediate points between Peterboro and Toronto. Daily.
6.30 p.m.—Lindsay, Toronto and intermediate points. Daily except Sunday.

BARRISTERS AND SOLICITORS

GORDON & O'BRIEN— Barristers Solicitors, Notaries. Money to loan on easy terms. Special attention to Patents and Trade Marks. Phone 219. Hon. G. N. Gordon, K.C., J. A. O'Brien.

J. R. CORKERY, BARRISTER, SOLICITOR, Notary Public, Office Ground Floor, 414 Water St., Peterborough, Five Doors North of Hunter Street. Money to loan at current rates on easy terms.

S. T. MEDD—Barrister, Solicitor, Notary. Office over the Dominion Bank, corner of George and Simcoe streets. Telephone No. 22. Private funds to loan at current rates upon easy terms.

DUMBLE & JOHNSTON—Barristers, Solicitors, etc. Office, over the Toronto Savings and Loan Company, George Street, D. W. Dumble, K.C., W. Johnson.

R. R. HALL—Barrister, Solicitor, etc. Peterboro, Ont. Office, corner of Hunter and Water streets, over the Canadian Bank of Commerce. Trust Funds to loan on easy terms of payment.

JAMES FORDYCE STRICKLAND—Barrister, Solicitor, Notary Public Peterboro. 'Phone 191. Money to loan. 375 Water street.

WILFRID F. BUYCKE, Barrister, Solicitor, Notary Public. 395 Water street. Telephone 239.

PECK, KERR & McELDERRY, Barristers, Solicitors and Notaries, Office, Water street, Peterboro. Money to loan at the lowest current rates of interest. Telephone 1950. E. A. Peck, F. D. Kerr, K.C., V. J. McElderry.

SURVEYOR

F. T. WEBSTER, Ontario Land Surveyor, Registered Professional Engineer, formerly of Ottawa. Phone 2540.

MEDICAL

DR. BUCHANAN, F.R.C.S., Edinburgh M.R.C.S., Eng., L.R.C.P., London. Eye, Ear, Nose and Throat Specialist Hours 9-11 2-4 p.m., and 7-8 p.m. 'Phone 519. Office, corner Water and Murray streets.

DR. C. C. CRAGG—Eye, Ear, Nose and Throat Specialist, Office 295 Charlotte street, formerly occupied by Dr. Neal. Hours—9-11 a.m., 2-4 p.m., 7-8.30 p.m. Telephone: House 1618, Office 2185.

The Examiner

Telephones: Editorial, 1601; Business office, 1600. Private Branch Exchange to all Departments.

The Examiner is a member of the Audit Bureau of Circulation.

The Daily Examiner, published every lawful day by The Peterborough Examiner, Limited. Office, 419 George street. $6.00 per year, delivered in the city; out-of-town subscribers, by mail, $4.80 a year.

The Weekly Examiner, published every Thursday. Subscription price $1.50 a year.

U. S. REPRESENTATIVES

Special U. S. Representatives—W. E. Stockwell, 623 People's Gas Building, Chicago, Ill.

New York—Chas. F. Miller, 225 Fifth Avenue.

Advertising Rates on application.

R. M. GLOVER, Managing Director.

TUESDAY, JULY 6, 1926.

USE THE PROTECTED AREAS.

With the advent of seasonable weather, the bathing season, several weeks late, is beginning in earnest.

The children are feeling the lure of the water and swimming is the major sport with most youngsters.

In this connection it cannot be too strongly urged upon parents that they make sure their children bathe in protected areas whenever possible.

The city authorities have provided facilities for bathers at Inverlea Park and at Little Lake with supervisors in charge, and children especially and adults who are not expert swimmers should bathe only at these points where supervision is provided and where safety appliances are available if needed.

There is no more fascinating recreation than bathing, and youngsters should be encouraged to indulge in swimming, but for safety's sake, at supervised beaches.

The majority of drowning accidents among children take place at points where there are few people around, where no appliances are available and where conditions generally make it unsafe for any but the most expert swimmers to go into the water.

RIGHT AT OUR DOORS.

"It may be doubtful if there is any outing more thoroughly satisfying to every sense than an old-fashioned basket picnic on the banks of the St. Lawrence, or, better still, upon one of the numerous islands which rest upon its expanse. The person who has never shared such an experience has yet to realize the utmost in contentment and that greatest of all pleasures which springs from participation in simple things. A smoking fire built of driftwood or dead branches, a kettle supported by two granite rocks, potatoes frying in a pan, a snow-white tablecloth spread upon the grass under ample foliage, the scent of the pine, the odor of water, the cushion of moss and pine-needles, and the well-wooded banks of the distant shore—these are some of the things that go to make up a Thousand Islands picnic and these are the things that revive drooping spirits, restore exhausted energies, regain lost appetites, give renewed hope, faith and praise of the Almighty for His blessings."—Brockville Recorder and Times.

The Recorder and Times had the St. Lawrence River in mind when it printed the article from which the above is quoted, but its remarks are applicable to this district as consistently as to that noble water route.

It is just a question whether we in Peterboro get half the pleasure out of the lakes and rivers at our door as we should be getting.

Why leave them to our friends from across the line?

Why not try the style of picnic described in the opening paragraph of this article?

Stoney Lake can furnish everything that the St. Lawrence offers—and it is only one of the many beauty spots within our reach.

How many Peterboro people have had a picnic there; how many indeed know that every week day during the summer months a round trip of Stoney Lake, affording a call at twenty or twenty-five places, is possible, affording one of the most enjoyable one-day water journeys to be found in this country?

Let us see something of our own district this summer.

NICE WORDS, BUT—

"Machinery is being placed in motion for a new election. If the people of Canada want a sane and stable government they will get rid of wreckers and time-servers, petty politicians and trivial janglers. They will have no more obstructionists and ward heelers to pass upon constructive national measures. They will leave the class-conscious people and sectionalists at home. They will select a higher type of representative than they did for the Parliament which has been wasting time and money for six months. And, above all, they will send to Ottawa a Government with a sufficient majority to be able to assume and acknowledge responsibility for its acts."—Toronto Globe.

All of which sounds fine! Putting it into practice is quite another matter. The 245 members of the last Parliament were as good, and no better, than those of its predecessors. And The Border Cities Star has no hesitation in saying that the composition of the next Parliament will contain an equal amount of good and bad timber as was found in all Parliaments previous to July 2, 1926. The phrase, "sending to Ottawa a Government with a sufficient majority to be able to assume and acknowledge responsibility for its acts," is a mighty high-sounding one. Mr. King will tell you that if he is given a sufficient working majority all will be lovely; Mr. Meighen will be just as sincere when he tells the electors that a vote for him and his candidates means the salvation of the country. When all the candidates begin their spieling, one side shouting for Mr. Meighen and the other for Mr. King, how in the world is the poor voter going to decide which would be the better for the country—a Conservative or a Liberal Government?

During the coming election it will mean just this: That Tories will be Tories and Grits will be Grits. Those of the old line parties will be just as true to form as they ever were. As for the Independents, some of them will prefer Mr. King, while others will vote for Mr. Meighen's standard-bearers. After the ballots are counted on election day it may be found that the Grits have 120 members in Parliament and the Tories an equal number. The Border Cities Star just as sincerely as The Toronto Globe hopes that this will not be the case, and that one or the other of the two parties will have a good majority of high-class representatives. But if this result should occur, do not blame the poor voter and do not think the country is going to the eternal bow-wows. It will merely be one of the natural consequences of our democratic form of government.—Border Cities Star.

CANADA'S TRADE.

The trade summary for Canada for the twelve months ended May last reveals a gratifying increase in respect of both imports and exports. The principal factor in the improved export figures is the item of agricultural and vegetable products, which shows an increase of $162,154,980, as compared with the preceding year, the figures being—for the twelve months ended last May, 601,983,440; for the year ended May, 1925, $439,828,460. It is seen, by a reference to the imports table, however, that Canada received more than thirty-two and a half million dollars' worth of agricultural and vegetable products from abroad during the year just closed in excess of the quantity imported the year before, the United States supplying over half the amount. It is interesting to study the export statistics relating to these particular commodities. The United Kingdom took $354,359,102, considerably more than half the total; whereas the United States took only $64,173,529, little better than one-tenth the total. Britain buys the bulk of our exported agricultural and vegetable products, while we buy the bulk of the exported American products.

There was an increase in the exports of wood and paper of well over $25,000,000 in the year just closed as compared with the preceding twelve-month, the total being $279,752,310. Canada also bought $3,800,356 more than in the year ended May, 1925. Our exports of wood and paper went almost entirely to the United States. The total of unmanufactured wood exported in the year is stated to be $114,695,984, and the total of manufactured, $62,812,146, of which all, except $398,115 for furniture, consisted of pulp, chemical and mechanical. Of other commodities on the list, there was a decrease in the year of over a million dollars in the value of the exports of fibres and textiles; but iron and its products and non-ferrous metals and non-metallic minerals exhibit increases of several millions. The total export figures for the year, for all commodities, amount to $1,324,363,923, and the total imports to $946,257,055, of which approximately $596,000,000 were dutiable goods.

The Dominion Bureau of Statistics also issues a bulletin on the general business situation in the Dominion during the month of May, stating that activity in that month was at a higher level than in previous months of the present year. "The brightest spot in the current Canadian economic situation," it is remarked, "is the activity of the construction industry, the contracts awarded during May being a record for all time." The value of these contracts, according to Maclean Building Reports, was $57,139,700. The report proceeds: "As the cost of building materials has appreciably declined, being in May at the lowest level since the end of the war, it will be realized that the volume of building has attained very large proportions." There is an increase of three million dollars in the value of building permits for May as compared with the corresponding month of the previous year, in the sixty cities covered by the report.—Hamilton Spectator.

A MAJOR PROBLEM.

That Canada's key problem is the creation of an unanimous and vigilant public demand for a comprehensive and constructive national immigration policy is the opinion of a Western publisher, as stated in a letter to The Examiner.

Industrial centres such as Peterboro view the immigration question with something akin to suspicion, inspired by the fear that the dumping into Canada of a large number of new citizens means over-population in factory towns, a glut of labour, and consequently unemployment for many workers and lower wages for those lucky enough to find work.

A wider view is furnished by The Examiner's correspondent, who with accurate knowledge of agricultural conditions is able to deal with a phase of immigration about which we in industrial centres are all too ignorant.

Those who travel the agricultural portions of Canada, for instance, are often puzzled to explain the presence of large areas of unoccupied lands around most of our old-settled communities.

The Federal Immigration Department regards the colonization of these scattered areas as its major problem, and so it is. Such lands are generally well served with transportation, educational and other facilities. Their settlement would materially ease the burden of those already in occupation in various ways and could give rise to no new public liability for the extension of services. "Careful study might well be devoted to the settlement of these areas in the interest primarily of the communities tributary to them," suggests The Examiner's correspondent.

An examination of these lands would at once reveal the fact that nine-tenths of them are below par in quality.

They are heavily treed, are low lying, stony or have thin soil or exhibit other undesirable features.

They are, in fact, culls or what is generally termed "submarginal."

These lands present a problem in human labour.

Most of them are submarginal only until reclaimed by hard pioneering effort when they will graduate into the class of more or less productive lands. But their reclamation involves clearing, digging out of stones, drainage or similar uninviting and time consuming labour, unproductive for the time being.

The ownership of such lands has generally passed from the crown and is in the hands of all sorts of companies, individuals and municipalities.

Here is an opportunity for community effort and the various Provincial Governments might well take the lead in a movement towards a general "stock-taking" of these undeveloped resources, by promoting the formation of "Land Settlement Committees" in the smaller towns with the special object of colonizing these lands, and making them productive.

They would generally be available at a very low price and on long terms of payment.

Such lands, in small areas, would appeal with special force to the farm labour class of limited means and to the European peasantry.

Their development would be slow and labourious, but the new settler and his family would be available for work on the farms in the neighbourhood during the busy seasons and could thus add to his income and incidentally help to solve the agricultural labour problem which has always been acute in Canada.

Until we promote the colonization of agricultural labour in our settled districts our progress is going to be severely curtailed.

An organized movement such as this would be helpful all around.

EDITORIAL NOTES AND COMMENT.

It is to be hoped Mr. Meighen will not be as long in announcing the election date as Mr. Ferguson has been.

All roads lead to the Exhibition Grounds this week. The Rotary Carnival in aid of Rotary's fine activities, promises to be one of the most popular events of the summer.

— RADIO — PROGRAMS

FOR TUESDAY JULY 6.

All time in this program is standard time. For daylight saving time, add one hour.

6 p.m.

WBAL (246) Baltimore—Sandman Circle: orchestra.
WRNY (258) New York—Sports: commerce: musical.
WENR (266) Chicago—Concert.
WGHP (270) Detroit—Concert.
WREO (285) Lansing, Mich.—Concert.
WGN (303) Chicago—Stocks: variety.
WGBS (316) New York—Orchestra.
WLS (345) Chicago—Markets: sports: organ: orchestra.
WWJ (353) Detroit—Concert.
CKCL (357) Toronto—Musical.
WJJD (370) Mooseheart, Ill.—Concert.
WTAM (389) Cleveland—Theater program.
WMAQ (447) Chicago—Organ: orchestra.
WJZ (455) New York—Variety.
WEAF (492) New York—Vocal: French course: concert.
WCX (517) Detroit—Orchestra.
WNYC (526) New York—German lessons: vocal selections.
KYW (536) Chicago—Musical.

7 p.m.

WBAL (246) Baltimore—Orchestra: organ.
WMBB (250) Chicago—Instrumental and vocal.
WRNY (258) New York—Orchestra: talk: musical.
WCAU (278) Philadelphia—Theater: musical.
WLIB (303) Chicago—Variety.
WGBS (316) New York—Play, "Rosalie:" George Kanony, baritone.
WLS (345) Chicago—Variety.
CKCL (357) Toronto—Musical.
WQJ (447) Chicago—Concert.
WJZ (455) New York—Variety.
WRC (469) Washington—Orchestra: "Gems of Romance."
WEAF (492) New York—Musical. "The Gold Dust Twins." To WCSH (256), WLIB (303), WJAR (306), WGR (319), WWJ (353), WTAM (389), WFI (395), WCCO (416), WCAE (461), WEEI (476), WOC (484), KSD (545).
WIP (508) Philadelphia—Orchestra.
WJR (517) Detroit—Orchestra.
WOAW (526) Omaha—Instrumental: market reports: orchestra.
KYW (536) Chicago—Musical: farm talks.

8 p.m.

WBBM (226) Chicago—Vocal and instrumental.
WBAL (246) Baltimore—Vocal and instrumental.
WRNY (258) New York—Variety.
KFNF (263) Shenandoah—Concert.
WGHP (270) Detroit—Musical varieties.
WCAU (278) Philadelphia—Musical varieties.
KDKA (309) Pittsburgh—Farm program: sacred songs.
KOA (322) Denver—Markets: concert.
WBZ (333) Springfield, Mass.—Radio Movie Club.
CKCL (357) Toronto—Orchestra.
WJJD (370) Mooseheart, Ill.—Music by children.
WGY (379) Schenectady, N.Y.—Minstrels.
WLW (422) Cincinnati—Minstrels.
WEAF (492) New York—"Eveready Hour." To WTAG (268), WTN (303), WJAR (306), WGR (319), WSAI (326), WWJ (353), WTAM (389), WFI (395), WCCO (416), WCAE (461), WEEI (476), WOC (484), KSD (545).
WIP (508) Philadelphia—Musical.
WJR (517) Detroit—Concert.
KYW (536) Chicago—Classical.

9 p.m.

WBBM (226) Chicago—Musical varieties.
WBAL (246) Baltimore—Band.
WMBB (250) Chicago—Orchestra and soloists.
WRNY (258) New York—Variety.
WCAU (278) Philadelphia—Musical.
WSM (283) Nashville—Orchestra.
KPRC (297) Houston—Variety.
WLIB (303) Chicago—Orchestra.
KDKA (309) Pittsburgh—Concert.
WBZ (333) Springfield, Mass.—Variety.
WCBD (345) Zion, Ill.—Vocal and instrumental.
KGO (361) Oakland, Calif.—Concert.
WGY (379) Schenectady, N.Y.—Grand tour: orchestra.
WHAS (400) Louisville—Concert.
WCCO (416) St. Paul-Minneapolis—Musical.
WLW (422) Cincinnati—Concert.
WSB (428) Atlanta—Concert.
KLDS (441) Independence, Mo.—Musical.
WMAQ (447) Chicago—Musical.
WJZ (455) New York—Variety.
KFI (467) Los Angeles—Variety.
WRC (469) Washington—Grand tour: variety.
WOC (484) Davenport—Orchestra.
KGW (491) Portland, Ore.—Concert.
WEAF (492) New York—Variety musical. To WCSH (256), WTAG (268), WGR (319), WWJ (353), WTAM (389), WFI (395), WCAE (461), WEEI (476), KSD (545).
WHO (526) Des Moines—Varied musical.

10 p.m.

WBBM (326) Chicago—Musical.
WMBB (250) Chicago—Orchestra and soloists.
WGN (303) Chicago—Sam 'n Henry: variety.
WJJD (370) Mooseheart, Ill.—Orchestra.
KTHS (375) Hot Springs, Ark.—Baseball scores: orchestra: organ.
WTAM (389) Cleveland—Studio.
WLW (422) Cincinnati—Orchestra.
WQJ (447) Chicago—Orchestra.
KFI (467) Los Angeles—Orchestra.
WIP (508) Philadelphia—Orchestra.
WCX (517) Detroit—Musical.
WOAW (526) Omaha—Studio.
KYW (536) Chicago—Musical.

11 p.m.

WBBM (226) Chicago—Variety: orchestra.
WLIB (303) Chicago—Correll and Gosden: orchestra.
KNX (337) Los Angeles—Variety.
WMCA (341) New York—Entertainers.
KGO (361) Oakland, Calif.—Hits from comic operas.
WTAM (389) Cleveland—Orchestra.
KHJ (405) Los Angeles—Musical.
KPO (428) San Francisco—Orchestra.
KFI (467) Los Angeles—Quartet.
KGW (491) Portland—Educational program.
WEAF (492) New York—Orchestra.

12 p.m.

WGHP (270) Detroit—Orchestra.
KGO (361) Oakland, Calif.—Philgrims' Hour.
KPO (428) San Francisco—Orchestra.
KFI (467) Los Angeles—Scotch program.
WFAA (476) Dallas—Orchestra.

1 a.m.

KNX (337) Los Angeles—Orchestra.
KGO (361) Oakland, Calif.—Orchestra.
WDAF (366) Kansas City—Orchestra: organ.
KPO (428) San Francisco—Orchestra.
KFI (467) Los Angeles—Entertainers.
KGW (491) Portland—Orchestra.

DR. FRANK CRANE'S DAILY EDITORIAL.

THE ONLY PRACTICAL PLAN.

By Dr. Frank Crane.

The only practical plan under which human beings can expect to live together in peace is the Golden Rule.

We must love one another and do as we would be done by.

This is not an ideal Sunday School precept, but it is a rule that has teeth and claws in it. Unless we obey it we shall suffer. And not one party, but all parties suffer.

War has been demonstrated to be about as disastrous to the victor as to the vanquished. The successful allies in the recent great World War, such as Great Britain, Italy and France, are now almost as bad off as the unsuccessful group, consisting of Germany, Austria and so forth.

War is not only cruel and ineffectual, but it does not pay.

It pays human beings in the long run to co-operate and not to contend. As General Grant said, it is doubtful if any war was ever fought about an issue that could not have been better settled in some other way.

The great war makers are egotism, stubbornness, hate and fear. Jesus told us long ago that the only method of getting along together was by love and trust. We have not yet learned that His precept was based upon common sense and was not an impractical command.

Germany at this writing is reverting toward a reactionary government, as is Italy. England is in the throes of labor unrest. The ministry in France is maintaining itself with difficulty, and the franc is falling. Belgium is upset, and there is a revolution in Poland.

Wherever hate and fear and contention rule there is upheaval and disaster. These things cannot be permanently cured by an increase in force on any side, but only by an increase of charity and the spirit of compromise.

It takes a long while for humans beings to learn how to get on with each other. It is much easier to revolt and stand for our rights than patiently to seek a status quo.

The main thing for a people to learn is that there can be no abiding peace that is not founded upon justice.

The prophecy said in ancient times that righteousness and peace shall kiss each other. Until this is done there is no abiding harmony or progress.

Copyright, 1926, by The McClure Newspaper Syndicate.

CATTLE, GRAIN AND PRODUCE

Peterboro—Toronto—Montreal
Winnipeg

TORONTO LIVESTOCK.

TORONTO, July 5. — A heavy run at the cattle market today, but trade good and active. Export buyers took about 600 cattle. Heavy export steers averaging about 15c lower than last week. No heavy bulls taken for export. Good store cattle steady.

Good to choice butcher steers and heifers steady. Choice $8 to $8.40. Extra fancy heavy up to $8.70.

Calves steady, $10 to $11, tops.

Lambs, $1.00 to $1.50 lower than last week.

Hogs unsettled, $14 f.o.b. bid; $14.50 asked.

Export steers, choice	$8.00 to	$8.50
do., heifers	7.00	7.75
do. bulls	4.50	5.50
Choice store, dehorned	6.50	7.50
Butchers, choice	8.00	8.50
do. heifers	7.75	8.00
do. medium	6.50	7.00
Do., common	6.00	6.50
Baby beeves	9.00	11.00
Cows, fat, choice	5.50	6.00
do., medium	4.25	5.00
Do., canners and cutters	2.50	4.00
Bulls, butcher, choice	5.00	6.00
do. medium	4.25	4.75
Feeders, short keep	7.00	7.50
Feeding steers, choice	6.00	6.50
Stockers, good	4.50	6.00
Calves, choice	10.50	11.50
Springers, choice	80.00	100.00
Milkers, choice	70.00	85.00
Spring lambs, per lb	0.17	.17½
Wool lambs	12.00	14.00
Do., heavy	11.00	12.00
Buck lambs	10.00	11.00
Sheep, light	6.00	7.00
do. heavy	3.50	4.00
Sheep, yearlings	9.00	10.00
Hogs, f.o.b	14.25	.....
do., off cars	15.25	.....

Premium per head on selected hogs, $2.86.

EGG MARKETS

OTTAWA, July 6 (Canadian Press)—A further weakness is evident in Eastern and Prairie egg markets; Vancouver, however, continues to gain strength A carload of Westerns have arrived in Montreal costing extras 3, firsts 32, seconds 27, delivered.

Toronto. — Country shippers are paying extras 28, firsts 26, seconds 20 and selling, extras 32, firsts 31, seconds 24 f.o.b. in used cases. Prices to retailers, extras 36, firsts 33, seconds 28 to 29.

Montreal—Market is easier with locals arriving more freely. Dealers are paying delivered extras 32 to 33, firsts 28 to 30, seconds 22 to 26. Prices to retailers, extras 37 to 38, firsts 33, seconds 27 to 30.

Winnipeg.—Receipts are decreasing. Country shippers selling extras 27, firsts 25, seconds 18. Prices to retailers, extras 34, firsts 30, seconds 26.

MONTREAL MARKETS

MONTREAL, July 6 (Canadian Press). — Owing to the advance in prices on the Winnipeg market today, the export trade in Canadian grain on the Montreal market was extremely dull. The majority of bids received from foreign buyers were below local exporters' views. In the local cash grain market prices for car lots of oats were advanced 1-2 cent per bushel.

A fair business was transacted with foreign buyers in spring wheat grades of flour, but the local market was quiet. Prices, however, were steady. The winter wheat situation was moderately active and firm.

Prices for all grades of millfeed were well maintained under a good demand from the United States. The local trade was inactive. There was little business done in standard grades of rolled oats but the undertone was steady.

The feature of the egg market was the weaker feeling that developed and prices were reduced one cent per dozen. This was attributed to the increased offerings and the small demand. The receipts were 2,311 cases.

The weakness that characterized the butter trade last week prevailed again yesterday and prices scored a further decline of 3-4c to 1c per pound. The receipts were 2,294 packages.

A moderate amount of business was worked in cheese with foreign buyers, and prices were steady to a shade stronger. Western grades were offered 18 cents per pound, which was an advance of 1-8 to 1-4c per pound, as compared with the prices quoted at the close of last week. The receipts were 10,549 boxes.

The tone of the market for potatoes was firm at the recent advances noted, but the trade volume was small.

Business in beans was quiet, but the tone of the market was firm on account of the small offerings, and prices were unchanged. Car lots of choice white hand-picked were quoted at $2.25 per bushel, and smaller quantities at $2.35 to $2.45 per bushel.

WISE AND OTHERWISE

After all, the best way to raise chickens is with a fork—from the platter to the mouth.

* * *

One way to get peace and quiet is for none of us to say anything until we really have something to say.

* * *

Folks buy a budget in an attempt to cut the living cost, and then find they can't budge it.

* * *

The wet and dry issue is increasing in importance. Those on the wet side say it's sink or swim.

* * *

The fish trust is accused of making 400 per cent profits. Those back of the combine must be eels.

* * *

Most of these people playing bridge are alleged bridge players.

* * *

The saxophone was invented in 1840 by Adolphe Sax. He escaped.

* * *

It's a wise young doctor who settles down near a drinking man.

* * *

Bad news today for the 1926 college graduates. In Chicago, bricklayers are making $1.62 1-2 an hour.

* * *

If you must fight, pick on a candle. You can put it out with one blow.

* * *

Some smart clothing manufacturer is some day gonna make kids suits the same color as the gutter.

* * *

There are many objections to your keeping chickens—depending on how many neighbors you have.

* * *

The boy stood on the burning deck
And didn't give a rip.
Why should he worry it it burned?
He didn't own the ship.

SCHOOL PICNIC.

Successful Outing Held By Pupils of S. S. No. 9, Douro.

On the afternoon of Friday, June 25, a very successful school picnic was held at S.S. No. 9, Douro. The sports for the afternoon opened with a ball game between the pupils from the east and pupils from the west of the school. The game, which was umpired by Jas. Hall, was a close one, but ended slightly in favor of the pupils from the west. After this came the following sports:

Little one's race—1 Bertha O'Connor; 2 Robert John Cranley; 3 Joseph O'Connor.

Boys, under 10 — 1 Francis O'Leary; 2 Joseph Garvey; 3 Clement Garvey.

Boys, over 10—1 Fergus Ross; 2 Michael O'Leary; 3 Frank Doherty.

Girls, over 10—1 Annie Jones; 2 Lizzie O'Leary; 3 Stella Heffernan.

Three-legged race—1 Annie Jones and Lizzie O'Leary; 2 Philamene Garvey and Vivian Heffernan.

Ball-throwing contest for little boys—1 Francs O'Leary; 2 Thomas Heffernan; 3 Joseph O'Connor.

Coat race—1 Philamene Garvey and Vivian Heffernan; 2 Michael O'Leary and Joseph Torpey.

At the close of the sports an address was read by Stella Heffernan to the teacher, Miss Lynch, who has given up her position in the section. During the reading of the address, Michael O'Leary presented Miss Lynch with a gold fountain pen. Miss Lynch then thanked the pupils for their gift, and expressed her gratitude to the section for their kindness to her during her term tthere.

After this the pupils and their friends assembled in the school, where refreshments were served to all.

ORANGEMEN VISIT MARMORA CHURCH

Inspiring Sermon is Preached By Rev. Bro. F. J. Horwood.

MARMORA, July 6.—Officers and brethren of L.O.L. No. 319 paraded to the United Church on Sunday afternoon for Divine service, L.T.B. No. 177 also joining in the procession. The service, which was of a most appropriate character, was taken by Bro. Rev. F. J. Horwood, Mus. Bac., and commenced with the hymn, "Lord of the lands, beneath the bending skies." The Scripture reading was taken from parts of Joshua 3 and 4. The second hymn, "Faith of our fathers," having been sung, the Rev. Horwood gave a striking discourse on the text, "What mean ye by these stones?" After welcoming the Order, the preacher continued by remarking that the Orange Order ritual was based on Scripture from end to end. Those who compiled it took the things most significant and picturesque from the Bible stories in so doing. In order to get to the Promised Land from Egypt, the children of Israel had to meet with certain barriers almost unsurpassable. They had to cross the Red Sea and the Jordan when they were at their highest water mark. Reviewing their march, the preacher led up to the point where Joshua foretold of the generations to come, asking of the twelve stones taken out of the Jordan with the twelve rolled together in the Jordan. "What mean ye by these stones?"

Proceeding, he enquired as to the modern application of the meaning of these twelve stones. Every building must have a decent foundation stone to rest upon. The first monument to Orangeism is the Lodge itself, which is founded to uphold the Protestant faith at all costs without the exercise of intolerance. All lodges have an inward meaning to members and an outward meaning to the world.

Another monument is the Orange constitution. What is meant by that? It is one of the finest one can conceive of, carrying with it a very high ideal. Then there is the regalia of the Order. What is meant by that, other than it is an outward sign of an inward and moral ideal? The Crusaders in olden time wore the symbol of the Cross on the arm and said, "By this sign we conquer." The Orange regalia should signify that its wearer is a man who is true and believes in no surrender.

The closing hymn was the hymn of the Order, "Onward Christian Soldiers."

After service the members paraded back to the Orange Hall, where various short addresses were given. Sisters and brethren from Havelock were present as at the service.

Miss Isabel Craig Bacon, an agent of the United States Board of Vocational Education, is going to France at the invitation of the Paris Chamber of Commerce to aid in establishing a permanent school in the French capital for the training of young women for store service.

FLIT
DESTROYS
Flies, Mosquitoes
Roaches
Bedbugs

STANDARD OIL CO. (NEW JERSEY)

HOW DO YOU SAY IT?

(By C. N. Lurie.)

Common Errors in English and How To Avoid Them.

"OFF OF."

The use of the phrase which heads this article leads often to errors that are seen to be ludicrous, when analyzed. For example, one will hear the question, "Where did you buy that steak?" The answer comes: "I got it off of the butcher around the corner." To get a steak "off of" the butcher might suit a cannibal very well, but the very idea should shock anyone else. In proper usage omit the "off"; say, "I got it of (or from) the butcher around the corner."

There are cases of the misuse of the phrase "off of" that are not ludicrous, as in the instance already cited, but in which the "of" is not needed and should be omitted. "He jumped off of the car." say "He jumped off the car." A man who expects to open a store says: "Will you buy something off of me?" He should say, "Will you buy something from me?"

A THOUGHT FOR TODAY

CHAOS.

Chaos is the "natural" state of the universe. Cosmos is the rare and temporary exception. Of all the million spheres this is apparently the only one habitable, and of this only a small part—the reader may draw the boundaries to suit himself—can be called civilized. Anarchy is the natural state of the human race. It prevailed exclusively all over the world up to some five thousand years ago, since which a few peoples have for a time succeeded in establishing a certain degree of peace and order. This however can be maintained only by strenuous and persistent efforts, for society tends naturally to sink into the chaos out of which it has arisen.—Edwin E. Slosson in his admirable book, "Creative Chemistry."

Rex
King of CIGARETTES
15¢ per pkt.
25 for 35¢
ALSO IN TINS OF 50 for 70¢

Manufactured by Imperial Tobacco Co. of Canada, Limited.

D. L. & W. STANDARD
ANTHRACITE COAL!

EGG, per ton	$15.50
NUT, per ton	$15.75
STOVE, per ton	$15.75
PEA, per ton	$13.00
COKE, per ton	$12.00 and $13.00

ROBT. HICKS CO. LTD.

AND NOW!

EVERYTHING AT "GIVE-AWAY PRICES"

AT

LAVOIE'S BIG CLEARANCE!

A Whirlwind Sale

All Stocks Must GO!

YES, FOLKS

the price barriers are down from now on, practically any price goes—and I don't mean maybe, either! Lots are growing smaller and many lines are completely sold out. At the same time I'm continually finding reserve stocks that had been overlooked, so your best bet is to drop in every day—just in case, you know!

It's a mighty hard job, with such limited space available, to display everything I'd like to, and, naturally, there are scores of lines I've not yet had a chance to put out for you to see, so don't be bashful about asking for anything—and don't forget—if it is not already marked down, I'll give you a real action price!

Honestly, though, folks, have you EVER had a chance to get such honest-to-goodness bargains in all your born days? If Lavoie had brought in a bunch of "Ringers" (inferior goods made especially for so-called "Sales," you know), I could understand it. But as I've said before, and as you can plainly see, everything offered is absolutely REGULAR STOCK.

And now—come on! At the prices you'll be wise to buy not only for now but for the FUTURE. Regular selling prices—shucks! I'm no more interested in what you SHOULD pay than a cat would be in a second tail! When I tell you that some lines are being offered to you at considerably LESS than the big city stores must pay for them in QUANTITY LOTS, you're listening to the truth!

H. C. WILSON,
The Man in Charge.

A Real Headliner! Women's Two-Piece Knitted Suits

If you know values (and what woman doesn't these days?) you'll admit that Knitted Suits of this high quality couldn't possibly be offered a such a ridiculously low price under usual circumstances. In their fine, close knit, with effective silk stripings, they're wonderfully smart, and so pleasantly cool, too. There's sizes 38 and 40 in mauve and white or tan and white. An exceptional "buy" even while selling at $10.59. Now reduced to clear at **$7.49**

This Looks Like a Big Joke - At First!

Who ever heard of anyone buying Men's Heavy Overcoats in July? Does sound foolish, doesn't it? Still, these are a small lot that were overlooked last winter, and I wonder are there a dozen men in Peterboro who can look ahead far enough to take advantage of this offer? If there are, I can guarantee them a saving of from $20.00 to $25.00 on these smart looking, hard wearing Overcoats! They were made to sell at from $38.00 to $42.50. I'll make you a "sudden-death" price to clear 'em—come on **$14.50**

WOMEN'S FABRIC GLOVES
REGULAR 60c

In a wrist length, 2 dome fasteners, in white or black. Regular 60c values. To clear at, only..... **39c**

WOMEN'S SILK GLOVES
REGULAR $1.00

In a pure black or white silk, wrist length, 2 dome fasteners. All new stock. To clear at, only..... **65c**

NIGHT GOWNS
REGULAR $1.49

In a fine quality mull, in white or pink, with neat embroidery and lace trims..... **89c**

BOYS' and MEN'S UNDERWEAR

REGULAR 95c — Boys' Athletic Combs, in sizes 10 and 12 years..... **79c**

REGULAR $1.10—Men's Athletic Combs, sizes 32 and 34.. **79c**

REGULAR $1.60—Men's Athletic Combs, sizes 42 and 44.. **98c**

REGULAR 70c—Men's 2-Piece Balbriggan, sizes 32, 42 and 44, per garment..... **39c**

AND MANY OTHERS

SATINETTE BLOOMERS
REGULAR $1.39

Of good striped satinette, in a nice roomy style. Two rows elastic at knees. All shades and sizes..... **98c**

GENUINE "P.C." CORSETS

Regularly sold up to $1.75. In strong pink or white coutil, double spoon steel fronts. Sizes 20 to 27..... **98c**

INFANTS' WEAR

A big stock of high quality Infants' Wear of all kinds. Everything being cleared at prices very much below actual cost.

Here's Where You Save on GOLF HOSE

BOYS AND GROWING GIRLS—Regular 75c up. In silk and wool, sizes 6 to 8, in black, brown or beige with white; also in all-wool, sizes 6 to 7, in brown, grey, heathers and many others. All one price..... **39c**

ANOTHER LINE—For boys and growing girls. They're regular 85c up. Shades of camel, grey, lovat, brown, navy, heather shades, etc. All sizes. Take them away at, pair..... **49c**

FOR MEN—Regular $1.25 and $1.50, in all-wool, sizes 8½ to 11, in camel, grey, lovat, brown, navy, etc. To clear at.. **79c**

ANOTHER LINE. For men. These are regular $1.50 to $1.85, in a heavier weight all-wool and silk and wool. There are fancy checks, heather mixtures and plain colors, in sizes 10½ and 11. Clearing at away below cost..... **98c**

BOYS' REGULAR 55c PULL-OVER JERSEYS **39c**

In a light summer weight, sizes 20 to 30, in navy with red trims. Get these quickly at, only, **39c**

SCORES OF OTHER ITEMS — EVERYTHING MUST GO!

LAVOIE KNITTING CO. LTD. - 345 George Street

ANGULAR PARKING OF AUTOS CONSIDERED IN CAMPBELLFORD

By-law Read Twice and Is Effective Aug. 1 If Approved.

COUNCIL MEETING.

(Examiner Staff Correspondence).

CAMPBELLFORD, July 6. — A new traffic by-law embodying angular instead of parallel parking of automobiles on the streets was read twice by the Council last night. One of the principal clauses requires that a parked car shall be left with its right front wheel touching the curb at an angle of 45 degrees. Hydrants must be left clear by a space of ten feet, five on each side of a hydrant. The by-law takes effect on August 1, pending approval by the Ontario Department of Highways.

A second by-law appointed six fence viewers, three on each side of the river, as follows: George Oliver, Joshua Archer, John M. Arnold, James Cook, W. W. Clark and Alfred Hay.

To Rent Roller.

Rental of the town's road roller

(Turn to Page 10, Please)

TRIAL POSTPONED.

U. S. Citizen Charged With Desertion From French Foreign Legion.

BEIRUT, Syria, July 6 (Canadian Press) — The trial of Bennett J. Doty, of Memphis, Tenn., imprisoned here for deserting the Foreign Legion, has been postponed indefinitely. The date of the trial had originally been fixed for July 7.

It is announced in authoritative quarters that Doty's case is less grave than at first believed. A new version of his story has been given out that he was taken prisoner by the Druse tribesmen while absent without leave.

The arrest by the French military authorities of Bennett J. Doty, who enlisted in the French Foreign Legion as Gilbert Clare, created much concern early in June among the U. S. authorities, as it was reported that he was in danger of facing a firing squad for desertion.

ADVERTISE IN THE EXAMINER

POPE PROTESTS MEXICO'S ACTS AGAINST CHURCH

Calls on All Roman Catholics To Unite in Prayer on August 1.

CIRCULAR LETTER.

Characterizes Measures as Illegal, Unjust and Inhuman.

ROME, July 6 (Canadian Press) —Pope Pius, through the Papal Secretary of State, Cardinal Gasparri, sent a circular letter yesterday to the Holy See's representatives throughout the world, urging all Roman Catholics to unite in special prayers on August 1 for the cessation of the Mexican government's persecution of Catholics and for divine pardon of those guilty of ordering and carrying out measures, which are characterized as illegal, unjust and inhuman.

"Now, however," the letter goes on, "since the afflictions of our Mexican brothers continue, it is necessary to increase the prayers for them; wherefore the Pontiff desires the faithful to be invited to join him in prayer on August 1."

The letter concludes, after pointing out the special significance of the coincidence of the date with St. Peter's Festival and St. Francis' tenenary: "All these circumstances will undoubtedly have influence, in that the prayers of the faithful for the cessation of the persecution and the pardon of the guilty, will be more fervid and will be accepted by God. The Pontiff provided that these intentions be added to the others in the Bull, which extends the Holy Year to the whole world."

LAW'S DAUGHTER WEDS AMERICAN

Large Number of Guests Includes Many Well Known People.

LONDON, July 6. Canadian Press. —Members of the diplomatic corps and of the nobility were among the 300 guests yesterday at the marriage of Miss Catherine Law, daughter of the late Andrew Bonar Law, and Kent Galbraith Colwell, of New York

Mr. Colwell is a son of Captain J. C. Colwell, U.S.N., retired, and the present Mrs. Breckenridge Jones of St. Louis. He is manager of the Bush House Branch of the Guaranty Trust Company of New York.

The marriage, which was one of the leading social events of the season, was solemnized by the Rev. Dr. Archibald Fleming at the St. Columbus Church of Scotland. The couple will sail from Southampton on Wednesday aboard the Volendam for an extended stay in the United States.

Harrington Law, the bride's brother, acted as best man, while Lord Beaverbrook, her guardian, gave her away. A reception later was given by Lady Sykes at the town house of Lord Beaverbrook. Among the wedding guests were the Earl and the Countess of Birkenhead, Sir Austen and Lady Chamberlain, Lord and Lady Derby, Sir James Craig, Prime Minister of North Ireland and Lady Craig, Major General Sir William, and Lady Furze and Viscount and Viscountess Fitz Allen.

OLD MAN CONVICTED ON SERIOUS CHARGE

George Williamson, 74 Years of Age, Gets Nine Months' Sentence.

BROCKVILLE, Ont., July 6. — (Canadian Press).—George Williamson, a man 74 years of age, was sentenced to nine months in the Ontario Reformatory yesterday, dating from the time of his committal, on a serious offence against a young girl. John Hoy of Prescott, for a similar offence, was sentenced to three months in the same institution, and a further indeterminate sentence of three months.

Presentation To Teacher.

Miss Ivey Receives Candle Sticks From Her Scholars.

On Tuesday afternoon, June 29, the pupils of Mather's Corners School gathered together and presented their teacher, Miss Ivey, with two silver candlestick holders and the following address:

Dear Miss Ivey,—It was with feelings of mingled sorrow and regret that we, your pupils of School Section No. 7, learned of your intended departure from us.

We hope that you will sometimes think of us and our happy times together in the three years you have been with us.

You were always so willing to help us in our work, although at times your patience must have been sorely tried.

We ask you to accept this small gift as a token of love from your school, and hope that you will sometimes think of us in your new work.

Signed on behalf of the school,
Katie Thomson.
Alberta Comrie.
Frank Turner.

Miss Ivey thanked her pupils for their gift and expressed her appreciation of their kindness to her during the time she had been with them. She wished them every success in the future, and stated that she would always have kind remembrances of them.

HINDU BOLSHIE'S IRONIC MESSAGE TO MR. COOLIDGE

Congratulates U. S. on 150 Years of Freedom and Progress.

"NO KELLOGGS."

Thinks Nation Must Be Thankful No Acts Existed To Bar George Washington.

LONDON, July 3 (Canadian Press).—Shapurji Saklatvala, the Indian Communist member of parliament, who recently was barred from the United States by the state department, had addressed the following message to President Coolidge:

"Congratulations on 150 years of national freedom and social progress. Your nation must feel thankful that no Kelloggs, with emigration acts, were then in existence to ban George Washington and other revolutionary spirits from entering the country."

Saklatvala was barred from entering the United States to attend the inter-parliamentary union conference last year. Frank S. Kellogg, Secretary of State, denied him admission on the grounds that he was a revolutionist. He appealed to President Coolidge without avail. Saklatvala only recently was released from prison in England after serving two months imprisonment for making a 'seditious speech in Hyde Park during the recent general strike in Great Britain.

LENNOX CALLED TO SEE MEIGHEN

Member For North York May Be Offered Place in Cabinet.

TORONTO, July 6.—In answer to a request by telegram from the Conservative chieftain, Colonel T. Herbert Lennox, M.P. for North York, returned to Ottawa on Tuesday evening to meet Premier Meighen. The summons was one which, although it gave no indication of the purport for which it had been sent, aroused considerable interest in political circles, because of the task of forming an administration upon which Premier Meighen is engaged. Associates of Mr. Lennox state that he is not ambitious for a place in the Federal Cabinet, notwithstanding that he has become a political figure of some interest by reason of his notable defeat of former Premier King in the last general election.

Use McCall Printed Patterns to get the best results in home dressmaking.

JULY CLEARANCE SALE

We guarantee our work when repairing your chairs, chesterfields or other upholstering.

ALL LINEN TOWELLING
White with coloured border or in the natural linen shade with pattern in white stripe. All serviceable Towellings. Sale price..... **15c**

All White Frilled Curtains
Made of serviceable barred marquisette in various check patterns of various sizes and finished with 2-inch frill. Sale price, per pair..... **98c**

Childs Patent Leather Shoes
Just the thing for fine weather wear. All are good in appearance and well finished. Sizes 5 to size 2 in the misses' shoe. Price, pair.... **$1.95**

Pretty Bordered Summer Voiles
A line of artistically patterned voiles in fine quality and with border of flowers in various sizes. The ground colourings are black, sand, blue, navy, peach, etc. Sale price..... **69c**

Wrist Length Silk Gloves
A good quality Silk Glove in two-dome wrist style, with silk stitched points. Colours are platinum, silver, sand, etc. Sizes 6½ to 7½. Sale price, per pair..... **79c**

Lovely Summer Dresses
Attractive In Price and Appearance.

The coming of the hot weather has brought a big demand for light-weight Dresses. We have them. Here are well made, plain Dresses of good quality silk broadcloth in white and in many pretty colours. We also show pretty fancy Dresses of firm silk mixed patterned crepe in various colour combinations and in black and white.

$7.50

Here, too, are attractive Rayon Silk Dresses in both plain colourings and fancy patterns. These are dainty Dresses and at the same time good washing, good-wearing Dresses. All at the Sale price.....

Beautiful Dress Satins
In Which Good Quality Meets Low Price

These Satins have all the beauty of the Swiss Charmeuse Satins. They are soft and pliant in texture, have a bright lustrous surface and all the beauty of appearance possessed by a Satin you have bought at three times their price.

They were bought by our silk men when in Italy, the country in which they are made. There are 27 colours in the lot, including both black and white, gold, saxe blue, flame, cherry, etc.

They are useful Satins for dress wear, slips, kimonas and many other purposes. Sale price, per yard..... **$1.59**

GRASSTEX Verandah Rugs
These are good looking Rugs of Japanese grass, bound with strong cotton webbing and painted with pretty patterns in green, brown, fawn, blue, etc.

27 x 54	55c	36 x 63	95c
24 x 48	45c	4' 6" x 7'	$1.60
30 x 60	75c	6' 0" x 9' 0"	$2.65

Cool Attractive Gingham Dresses
Don't judge the quality of these Dresses by the price. Come and see them. All are made of fine checked gingham in combinations of white and mauve, blue, green, gold, red, fawn or black. They are trimmed with white organdy and lace or with collar and cuffs of some suitable contrasting chambray, and the price is..... **$1.79**

English Boater Cushion Covers
Just the thing for the canoe, the hammock, verandah or summer cottage. Some are in dark colours, others in bright yellows, reds and greens. All are well made and need only a few stitches to completely close them after inserting the cushion. Priced from..... **75c to $1.75**

Gold Seal Congoleum Rugs
These good looking Rugs are too well known to need description. They are much in demand for summer use in bedrooms, summer cottages, on verandah floors, etc.

We have just received another shipment, which we are still selling at the Sale prices, as listed:

6' x 9'. On Sale..	$6.90	9' x 10' 6". Sale,	$12.90
7' 6" x 9'. On Sale..	$8.90		
9' x 9'. On Sale,	$10.90	9' x 12'. On Sale,	$14.50

THE HALL STORE

GIFTS PRESENTED AT PARTING SOCIAL

Rev. P. L. Jull Says Farewell To Lakefield Congregation.

LAKEFIELD, July 5.—A congregational social was held in the school room of the United (Presbyterian) church on Tuesday evening last to bid farewell to Rev. and Mrs. P. L. Jull who have been nine years in the village. Besides the members of the congregation there was a delegation from Wesley church also. The school room was filled almost to capacity when Mr. A. J. Kidd called the meeting to order and announced the singing of a hymn, "All hail the power of Jesus' name", after which Rev. P. L. Jull led in prayer.

Mr. Kidd spoke briefly on the object of the gathering together which was of a two fold character, to enjoy a social evening together and to say good bye to Mr. Jull, who for nine years had been their pastor, and it was a testimony of his worth that they loved him better than when he came and they hope and trust that he will return to the village.

The choir sang an anthem which was well received, after which W. H. Casement made a few remarks expressing his regret at Mr. Jull's departure but saying that everyone knew that they could not expect to have him much longer. Socially as a minister Mr. Jull had been a great success and his memory will remain green at the curling club where he had been an enthusiastic, expert and popular member of the club, acting as skip for several seasons. Personally and in the name of the congregation he felt they had benefited by the nine years of Mr. Jull's ministry. Mr. Casement closed by wishing Mr. Jull and his family every success.

Mr. A. J. Young read the following address to Mr. Jull and Mr. E. W. Bailey presented Mr. and Mrs. Jull with a beautiful Limoges china dinner set.

The Address to Mr. Jull.

Rev. P. L. Jull:

Dear Pastor,—We, the members and friends of this church, have assembled tonight in order to bid you farewell, and to express our very best wishes for success and happiness in your new field of labor.

It seems but a short time since we welcomed you to our village and to our homes, and still nine years have silently slipped away since that occasion and our acquaintance has quietly deepened with these years.

Great changes have come during these cycles of time, and through many of the deeper experiences we have passed together, but we have always felt that in the hour of greatest trial we had more than a good preacher for the pulpit. As a pastor you came into our homes with a cheerful heart and with a kindly spirit, and your prayer and counsel was a real benediction to the suffering. Through the cloud and the shadow you pointed us forward to the sunshine of a hopeful day in the future, and many a tear of suffering and despair was termed into a note of praise and a peaceful confidence in God.

We regret very much that this blessed relationship is to be severed and that you are going away, but we can assure you that the picture of these occasions will ever surround the happiest events of our lives, and that you will live in the hearts of the people of Lakefield as long as memory holds her throne. As a slight token of our love and respect we ask you to accept this souvenir, believing that it will ever remind you of the many friends that you have left behind that will always be ready to welcome you back to the village again.

We are sure that you will find plenty of friends wherever you go, and we join once more in the hope that you and your family may always be favored with the richest blessings of heaven, and that, when the crimson of life's setting sun shall adorn the hills with its glory, you may be surrounded with the souls of men and women whom you have encouraged in life, and have won for the Kingdom of God.

Signed on behalf of your many friends—A. J. Young, Clerk; F. J. Burgess, secretary-treasurer; J. A. Porter, chairman Board of Management. Lakefield, June 29th, 1926.

Mr. Bailey said a few words expressing on behalf of the congregations of Lakefield and Wesley good wishes to Mr. and Mrs. Jull for continued success.

Mr. Jull replied in his accustomed graceful manner saying that there are times when a man feels more humble than others and this is one of the times. It is a time when one is at a loss to express one's feelings and there is the risk of spoiling an occasion of this sort by a speech. The past years of ministry has been a period of blessing. It has always been our way to strive to go and to stay where duty lay and now it seems to point toward a change. We are parting but only a few miles divide us and we are just as deeply interested in Lakefield and Wesley as ever and we are heart and soul with you all, and although we are going through the gate to another field of labor, there is no fear that we will forget.

In thanking the congregation for the kind words expressed in the address and by the speakers, Mr. Jull urged that they would some times say some encouraging words to his successor. Lakefield does not usually wear its heart on its sleeve and sometimes a man grows hungry for a few kind words of appreciation. When a man has prepared a sermon, which is not the work of just an hour or two, he is glad of a few words of encouragement and some sign as to whether the seed has fallen on good ground. One thing in the address was especially pleasing, the part which referred to bringing courage and hope into the homes. There is nothing in life so much needed today as a real faith in God.

The speaker closed by saying that he was an optimist, though not an easy going one, as it was out of the deep waters and the shadows that he came to the pulpit. He trusted in the invisible God and tried to preach the truth as he knew it and also tried to play the game of life to the best of his ability.

Mr. Kidd, in commenting on Mr. Jull's remarks, said that in his opinion the days of shadow were good for us all, they tended toward our improvement.

Mr. Harrison of Wesley church expressed the good wishes of Wesley congregation to Mr. Jull and his family and while the association had not been as long as for Lakefield and covered a few months they appreciated Mr. Jull's services and will always be glad to welcome him back again.

The ladies of the congregation had a part to play also in the programme and Mrs. Burgess read the following address:

Address to Mrs. Jull.

Dear Mrs. Jull:

It is by working with people that we learn to appreciate their sterling qualities and only where we are about to lose a friend that we realize her true worth. So it was with feelings of deep regret that we learnt of your approaching departure to a new field of labor.

Each person has a work to do in the church and you have succeeded exceptionally well in yours, because in the first place, the church and missionary work are fundamental interests in your life, which will fill your whole heart and soul; in the second place, because you possess those qualities whose initial letters spell "Success": Strength, Uprightness, Courage, Calmness, Enthusiasm, Sacrifice and Self.

There is no clearer proof of the ultimate success of your leadership in missionary work, into which you have put so much loyal and untiring labor, than the enormous increase in missionary givings. Your office on the executive committee of the Presbyterial shows that it is not only we who are cognizant of your merit.

We often fail in our every day life to show our appreciation by a word of praise to those who serve us, and it is only on an occasion like this, one realizes that. What one feels cannot be expressed in a few mere words, but it is rather, something precious which lies deep within our hearts which we treasure, but find it difficult to give utterance to.

To convey to you something of our appreciation of your work among us, and of our love and esteem, we would ask you to accept this watch and silverware. Though distance divides us, the tick of the watch will keep telling you of loving thoughts from each of us. Our parting wish is that God's blessing and favor may guide you in your new field of labor.

Signed on behalf of the ladies of the United (Presbyterian) church of Lakefield—Mrs. F. J. Burgess, Mrs. T. Braden, Mrs. James Walton, Mrs. W. J. Charlton.

Mrs. Walton presented the wrist watch and Mrs. Braden a cabinet of silverware.

Mrs. Jull in replying said the address was more flattering than she deserved. In the nine years of residence she had learned to love them all from the children up, perhaps the children even more. The relations has been very happy both in the Missionary Society and the Ladies' Guild, personally her work had been greater in the Missionary Society. She had tried to do her duty faithfully, not only as the minister's wife but as the servant of Jesus Christ. The people of the congregation co-operated well and the work was a pleasure and one feels it will go on advancing in the efficient hands of the officers. We hope that the women of Wesley church will be linked up in the W.M.S. work before very long. Mrs. Jull thanked her friends for the kind remembrances which will always be treasured.

Rev. S. A. Kemp of the Regent street United church gave a short address just before the refreshments were served.

Mr. Kemp feels deeply the loss of Mr. Jull and greatly appreciated the opportunity to be present. Naturally it is harder to understand the layman's point of view than the pastor's but I feel tears in my soul to see the ties broken between pastor and people. There is no flattery in saying that Mr. Jull was a man among men, superior to most and it is gratifying to see such a large number here to express appreciation of his services. The affectionate regard gathers momentum all through the years and the ties are not really broken as there is always deep and keen interest. In the speaker's personal ministry he has only stayed three or four years in a place but finds that one congregation does not displace others and he retains green memories of noble men and women who stood firmly behind him. Mr. Jull was deeply interested in community life and an all round man like that is hard to follow. One cannot help sympathizing with the man who is coming but don't expect too much and greet him with the same interest and love as Mr. Jull.

Personally and on behalf of the Regent street church that no man will fill the Regent street church in the same sense as Mr. Jull and the latch string is always out and there is always a welcome for him who has proved to be a jolly good fellow.

The ladies of the congregation served generous refreshments after the hymn, "Blest be the tie that binds", was sung and the gathering broke up after singing "God be with us till we meet again" and three hearty cheers and a tiger for Mr. and Mrs. Jull.

Reports of Golden Wedding.

The accompanying items will be of interest to many old friends in Lakefield and the vicinity:

The following was taken from a California paper and refers to Mr. and Mrs. Moncrief (nee Finnie) who were well known in this community. The late Mrs. Thomas Webster and the late Mrs. William Hamilton were sisters of Mrs. Moncrief and Miss Hamilton, Miss Webster, Mrs. William Clysdale, Mrs. Beavis and Messrs. R. J. Webster, D. H. Webster, Lorne Webster and George and Andrew Hamilton are nieces and nephews.

"A letter just received by Mrs. C. C. Crowe of Sequoia, near Boulder Creek, from her mother, Mrs. David Moncrief, who, with her husband, is in Honolulu, gives particulars of the golden wedding anniversary celebrated April 19th by Mr. and Mrs. Moncrief.

"Leaving San Francisco the early part of April during the storm, they had a rough trip, with rain and high winds, but they proved good sailors and thoroughly enjoyed the trip.

Mr. and Mrs. Moncrief were met off port by their two sons, James and Melville and grandson David (son of Melville Moncrief) and all were decorated with loads of leis.

On the day of the anniversary the couple received all kinds of flowers, presents and messages. A tasty dinner was served in the tea gardens of the Louidor Hotel on Beach Walk, managed by Mr. and Mrs. James Moncrief. The decorations were all in gold, golden flowers being used in profusion and this color carried out in the food served as far as possible.

After the dinner it was decided to adjourn to Melville Moncrief's home to spend the evening and enjoy the flowers and, upon arriving they found the house full of people among whom were Mr. and Mrs. C. E. Fette and the Thomas McGratts, former well known Santa Cruzans. Each one in the surprise party had a handful of rice and the honored couple were soon in a shower of rice as on the day fifty years before.

Refreshments were served during the evening, which was pleasantly spent in chatting, singing of old songs, etc., till about 11 o'clock when the honored ones were given a big send off, with horns, whistles and other noise-making implements.

Mr. and Mrs. Moncrief were unaware that anything had been planned in their honor except the dinner and the evening's festivities came as a complete and most enjoyable surprise.

Mr. and Mrs. Moncrief, in company with their sons, have been visiting the many interesting places about the islands, and say the weather in Honolulu has been perfectly wonderful."

The following item taken from the Honolulu Advertiser gives some further particulars of this happy event.

Mr. and Mrs. Moncrief, who reside on a ranch at Sequoia above Boulder Creek, left early in April to spend two months with their sons, James and D. Melville, the latter's son David, and Mr. and Mrs. James Moncrief. A daughter, Mrs. C. C. Crowe, formerly of Honolulu now resides at Boulder Creek.

The dinner given in their honor by Mr. and Mrs. James Moncrief at Louidor Hotel, was for the family and close friends. The table was set in a bower of tropical verdure on the lanai, and contrasting with the green of the ferns were quantities of California poppies and gorgeous golden chrysanthemums. The centre piece on the table was a large wedding cake, made and sent by Mrs. Moncrief of San Francisco, a distant relative, and was surrounded by a wreath of poppies and ferns."

Mr. and Mrs. David Moncrief were married in Norwood, Ontario, on April 19, 1876, and came to California soon after. For forty years or more they have made their home above Boulder Creek, and there the children were reared. Mr. Moncrief for some time served as a trustee of the Sesquoia school district and Mrs. Moncrief is an active member of the W.C.T.U. The couple have many friends in this country."

School Examinations.

The departmental examinations, Entrance, Lower and Middle school conclude this week and for some weeks there will be a great deal of anxiety in the minds of the dozens of boys and girls who have written. The outside attendance at the Entrance was not as large as usual this year owing to the increased number of smaller centres for writing.

Personals.

Mrs. Charles Hawkes, B.A., of Chandos, was in the village last week and for a few days this week with a contingent from S.S. No. 8, Chandos, who were trying the Lower school examinations. This is the first occasion on which pupils from this locality were fitted in their school for this examination and it is a very creditable achievement. The pupils are Hazel Campbell (Mrs. Hawke's niece) Josie Tanner and Ernest Tanner.

Mrs. Hawkes (nee Miss Campbell) renewed old acquaintances in the village where she was formerly well known, teaching in the school on Pattrick's hill or Ray's school, as it was then known, previous to going to Queen's University, Kingston, where she graduated.

CAMPBELLFORD NEWS.

CAMPBELLFORD, July 6.—Mr. and Mrs. David McCook and son Eric, of Agincourt, and Mrs. Robert Jones and children of Toronto were visiting Mr. and Mrs. James Jones and other relatives.

Mr. and Mrs. Gash and children of Peterboro spent Thursday with Mr. and Mrs. William Collard.

Miss Violet Patrick, teacher at Red Cloud, is spending the holidays with her parents, Mr. and Mrs. Thad Patrick.

Mrs. George Mason has returned from Apsley. Miss Hazel Mason, teacher at Apsley is home for the holidays.

Mr. and Mrs. John Frederick and Mr. and Mrs. Irvine Frederick and children spent Thursday in Port Hope. Master Donald Skitch of Port Hope returned with them and will spend his holidays with his grandparents.

Miss Ada M. Arnold, who has been on the Welland public school staff is at the home of her parents, Mr. and Mrs. J. M. Arnold, for the holidays.

ARMY OFFICER LEAVING TOWN

Lieut. Ross Transferred From Campbellford To Haliburton.

IS PROMOTED.

CAMPBELLFORD, July 6.—Last Friday evening the soldiers of the Salvation Army here met at the home of Capt. Wright and Lieut. Ross to bid farewell to Lieut. Ross who has been promoted to the rank of Captain and has been transferred to the Haliburton Corps.

Capt. Ross has spent the past three months in Campbellford where he has been faithful in his work and made a wide circle of friends.

The friends then presented Capt. Ross with a handsome fountain pen and a dainty lunch was then served.

Capt. Ross left on Thursday for Haliburton.

Let the "CLARK" Kitchens help you

CLARK'S SPAGHETTI

With Tomato-Sauce and Cheese

Especially in Summer many people prefer it to meat.
Very nutritious, delicious, ready to heat and serve & most economical.

Prepared by W. Clark Ltd. Montreal, packers of the celebrated Clark's Pork & Beans

PEP
up the family
serve PEP for breakfast
A delicious ready-to-eat cereal. Healthful! Zestful!
Kellogg's PEP
THE PEPPY BRAN FOOD

Cuticura Shaving Stick A Luxury for Tender Faces

This freely lathering Shaving Stick contains the emollient and medicinal properties of Cuticura, enabling tender-faced men to shave without the slightest irritation. It leaves the skin softened and refreshed and free from any tense, dry feeling.

Sample Each Free by Mail. Address Canadian Depot: "Stenhouse, Ltd. Montreal." Price, Soap 25c. Ointment 25 and 50c. Talcum 25c.
Cuticura Shaving Stick 25c.

The GRESSMAN Company Limited

WEDNESDAY BARGAIN ANNEX FEATURES

Store-Wide July Sales

The First Wednesday of the July Store-Wide Sales Offers Some Real Good Values

New Season's Dress Voiles 33c Yard

Hundreds and hundreds of yards of the newest season's Colored Dress Voiles. Pretty floral designs in small and medium patterns, on light and dark grounds. Excellent quality that you would expect to pay 59c a yard for, as a super-value for Wednesday only.

BARGAIN ANNEX SELLING LEADER

Pure Thread Silk Hose

Special clearing line of Ladies' Pure Silk Hose. They are an excellent quality, but come in black only. All have ribbed tops and every pair perfect. Values up to $1.50. Sizes 8½ and 9 only.

25c Pair

BARGAIN ANNEX—WEDNESDAY

Strong White Cotton

If you were unable to buy any of this real good quality Bleached Cotton last Saturday be sure and get your share of it today. Another shipment has just arrived and will only last a little while, so we are making two sales during the day—three hours in the morning and one hour in the afternoon. No phone orders. Limit of 20 yards.

9 TO 12 A.M. & 4.30 TO 5.30 P.M.

15c Yard

BARGAIN ANNEX ONLY

Ladies' Fibre Silk Hose

Real value in Fibre Silk Hose for ladies. A clearaway lot enables us to sell these at a very low price. There is a good selection of colors and sizes. About half the lot are "perfects" and the others substandards of regular 69c quality.

33c Pair

MAIN FLOOR

TIME LIMIT—9 A.M. TO 11 O'CLOCK AND 4.30 P.M. TO 5.30 P.M.

Best Quality White Table Oilcloth

Selling for two hours in the morning and one hour in the afternoon. Entire new shipment of the best quality All-White Table Oilcloth. A few pieces are very slightly imperfect. Two widths. Selling in the

1¼ YARDS WIDE **33c Yard**

1½ YARDS WIDE **43c Yard**

BARGAIN ANNEX ONLY—WEDNESDAY

"Harvey-Knit" Vests

ALL PERFECTS

Ladies' "Harvey" Knit Vests in that fine quality lisle finish. A splendid garment, in two no sleeve styles and one style opera top. To be sold at decidedly the lowest price of the year.

25c Each

BARGAIN ANNEX ONLY

Ladies' Extra Good Quality Bloomers

Another big Sale of Ladies' splendid quality Balbriggan Bloomers. A clearaway shipment direct from the mill of season's overmakes and slightly imperfects. All are made with reinforced gussets and the color selection includes mauve, white, peach, navy blue and black.

ONE DAY ONLY—WEDNESDAY
NO PHONE ORDERS—SPECIAL

29c Pair

Good Quality Awning Ducks

Buy your Awning Ducks here in a fine range of the new season's stripes and colors. Guaranteed to give every satisfaction. We will be pleased to send an experienced man to take your measurements and give you an estimate free of cost. 30 inches wide.

49c Yard

STREET LEVEL AND BARGAIN ANNEX

Brief Items of Interest from the Bargain Annex

CHILDREN'S BLACK COTTON ¾ LENGTH AND ROLL TOP SOCKS, PAIR 19c
MEN'S BLACK SILK SOCKS, SUBSTANDARDS, PER PAIR 29c
SPECIAL HEAVY QUALITY FACTORY COTTON, 40 INCHES WIDE, YARD 23c
"CHAR" TRIANGULAR FLOOR POLISHING MOPS, EACH 69c
REGULAR SIZE COCO DOOR MATS, EACH 59c
LARGEST 12/4 SIZE WHITE FLANNELETTE BLANKETS, PAIR $2.19
CHILDREN'S VESTS AND BLOOMERS, "SECONDS," GARMENT 15c
CHILDREN'S 45c AND 50c MERCERIZED LISLE COLORED SOCKS, PAIR 33c

Children's Knee-length Roll-top Socks 33c Pr.

Special selling of these wonderful quality Children's Roll Top Socks. Another fortunate purchase of about 35 dozen. An assortment of solid colors and with fancy striped cuffs. All sizes from 6 to 10. These are decidedly worth buying.

BARGAIN ANNEX ONLY—WEDNESDAY

Away to Play!

Another new shipment of these good quality Children's Khaki Denim Play Suits, made overall style, with shoulder straps and two pockets; also trimmed with red binding. Equally suitable for boys and girls. First buyers on Wednesday will have choice of all sizes up to 6 years.

49c Each Suit

BARGAIN ANNEX SELLING LEADER

KEENE PASTOR SAYS FAREWELL

Rev. A. McLaughlin Goes To Grafton United Church Circuit.

SOCIAL EVENING.

KEENE, July 6.—A large crowd attended the farewell social evening last week in the former Methodist Church for Rev. A. McLauchlin, Mrs. McLauchlin and their family, who left for Grafton on Thursday, where Mr. McLauchlin will have charge of the circuit.

Mr. McLauchlin had been pastor of the former Methodist Church for the past four years, and was well liked by his congregation.

The evening was spent in music and speeches, after which the ladies served a dainty lunch.

The following is the address read to Mr. McLauchlin:

"Dear Mr. McLauchlin:

"We, the members of the former Methodist Church of Keene, would like to take this opportunity of expressing ourselves at the event of your departure from amongst us. We have come to the parting of the ways. For four years we have been fellow travellers along the path of life, and our fellowship has been pleasant.

"We have shared the same joys, the same disappointments, we have met the same difficulties and similar victories, but now the road branches off. You must take one, while we follow the other. You will be called upon to make new friends, to face new situations, to tear yourself apart from familiar surroundings and adjust yourself to the new, but we hope that through it all you may prosper in both material and spiritual things. Your calling is a lofty one, and if called to sacrifice, great will be the reward.

"In looking back over these years we find them to be years of activity. The church has demanded more and more the consecrated efforts of its pastor and people. The transition through which the church has gone has required the same of its members.

"In bringing about Church Union, we would like to express our appreciation for the way you were willing to sacrifice time, energy and position. The fact that you resigned from your position in order that the cause of Union might be advanced makes it possible for us to honor you in our hearts.

"We hope that in the field to which you are called to labor you may have the loyal co-operation of the people in order that the church as an organization may be prosperous and its people edified.

"And it is our wish that Mrs. McLauchlin and yourself may be able to give many years of useful service to others, as you have given to us.

"Signed on behalf of the congregation—W. D. Edwards, G. E. Kent, H. R. Reid."

The Programme.

Doxology.
Hymn.
Prayer.
Chairman's address.
Reading—Mrs. H. McLauchlin.
Trio—Mrs. Wilson, Mrs. Rennie and A. Fletcher,
Solo—Miss J. Rutherford.
Address—Rev. A. McLauchlin.
Solo—Mr. Eddie Rowe.
Guitar duet—Miss M. Edwards, A. Fletcher. Miss Eva Taylor, accompanist.
Violin solo—A. Fletcher.
Speeches—A. Rennie, Mrs. Kindred.
Guitar duet—Miss Edwards and Mr. Fletcher.
Address—Mrs. A. McLauchlin.

IN POLICE COURT.

Charged with being intoxicated in a public place, a local man pleaded guilty in Police Court this morning. The accused blamed some home brew beer he had in his home and which he drank.

He was fined $10 and costs, and almost before he had time to recover from the effect he was facing another charge of assault.

The accused promised to make restitution for the damage he had caused, and on receiving his assurance that he would behave himself in future, Magistrate Langley let him go with a severe lecture and another $10 fine.

ALDERMAN PHELAN

(Continued from Page 1)

was another item of discussion. Alderman MacDonald objected to a special committee report recommending that protection be given to those residents outside the city who would sign a bond to cover the expense at a rate of $100.00 for the first hour and $50.00 for every subsequent hour. He charged hat it was showing favoritism but was assured by members of the committee that the procedure now in force, that of appealing to the mayor and reeve, would still apply to those who wouldn't or couldn't sign a bond.

Alderman MacDonald asked why the city should be making such an offer anyway, as he thought that the move should come from the townships. A letter from the township of North Monaghan saying that the proposed rates were excessive was characterized by Alderman Greene as an attempt to dictate to the city and he said that these people who wanted protection should become citizens. Finally the report was adopted.

Tax Collections

It was reported by City Treasurer Frank Adams that $9,002.95 of the taxes for 1925 had not been paid by the end of June, while at that date over a hundred thousand dollars of the 1926 taxes had been paid. The first instalment amounts to $238,165.90, and it was decided, in order to accommodate factory workmen to give two days of grace before adding the percentage extra for overdue accounts.

A request for a change in the date of Civic Holiday was referred to the Finance comittee. It was said that it was too late to make the change from the second Monday in August this year, but that something might be done next year.

The petition of certain bicycle store owners for an early closing by-law was referred to the Finance committee.

The question of restaurants selling cigarettes on Sundays without serving a meal to the customer was brought up in a protest signed by a number of tobacconists and was referred to the police commission.

Permission was granted J. J. Duffus to erect his electric sign at a new location at the end of his building, the work to be supervised by the City Engineer. It was decided to grant a license for an eating house to a tenant for R. J. Wolstenholme's building, although Alderman Greene said that the sooner such practice was discontinued the sooner would the old buildings be taken off and replaced.

Letters commending a suggestion to resurface George street south of Charlotte street were received from White and Ackword and the Maple Leaf Mililng Company, while the Kennel club wrote protesting against the methods of the dog catcher. Bishop O'Brien wrote to thank the council for the reception given the Apostolic Delegate on his recent visit to the city.

Several members of the council will take advantage of the invitation of the Amiesite company to visit Montreal and see the company's product on the streets of that city. They will go on Friday night, accompanied by City Engineer R. H. Parsons and Street Commissioner Harry Evans.

Entry Arch

The suggestion of an arch across the Provincial Highway at the entrance to the city was brought up by Alderman Greene who spoke of the large number of American cars coming and the large sums left in the district. He also suggested that the streets be marked out and moved that Aldermen Phelan and Denne be added to the committee in place of the Mayor and Alderman Fife. These members will meet with the Chief of Police and the City Engineer to consider the matter.

The bad condition of the devil strips along the street car lines on Charlotte and Park streets will be called to the attention of the Hydro Electric Power Commission, with a request for repairs.

Approval was expressed of the new lavatories for men installed at the Exhibition grounds, where they will be convenient for tourists using the camping facilities, and a check for the city's share of the cost will be issued.

Flowers and letters of condolence will be sent to Mayor and Mrs. Holloway and Alderman and Mrs. J. O. Fife, the two members of the council being ill.

Always make your Mayonnaise with

MAZOLA

the SALAD and COOKING OIL

THE CANADA STARCH CO., LIMITED MONTREAL

SCHOOL REPORT

ST. MARY'S SCHOOL PROMOTIONS.

CAMPBELLFORD, July 5.—To Senior IV—Helen Gurry (honors), Margaret Kirkey, Irven Molloy, Rita Keating, Monica Sarginson (recommended).

To Jr IV—Frank O'Sullivan (honors), Gerald Farrell (honors), Donald Brennan, Emmett Kelleher, Ralph Nuttall, Leo Coveney, Cobourn Bush, Bernard Coveney, Mary Kerr (recommended).

To Sr. III—Kathleen Forrestell, Helen Ruth Kerr, Helen Keating, Kathlene Clarke, Grace Morrison (recommended), Catherine Coveney (recommended).

To Jr. III—Charles Bush (honors), Gerald Wilson, Angus Robertson, Bryan Mulhearn, Henrietta Kirkey, Arthur Black, Helen Blute (recommended).

To II—Mary Forrestell (honors), Dorothy Callaghan (honors), Lillian Bush, Paul O'Sullivan, Lucille Welsh and James Kerr (equal), Jean Morrison, Joseph Keating.

To I—Gerald Black (honors), Ruth Farrell (honors), Buddy Welsh (honors), Joseph Wilson, Barbara Kerr, James Forrestell.

B Class—Bernard Molloy, Harry Keating, Francis McEvoy, Marie Dunlay.

Special Mention.

Christian Doctrine—Alice McNamara, Irene McEvoy, Charles Bush, Dorothy Callaghan.

Conduct and Applicaton—Frederick Kelleher, Kathleen Forrestell Mary Forrestell.

Neat Work: Books—Cobourn Bush, Bernard Crossen, H. Coveney Charles Bush, Mary Forrestell, D. Calaghan, Ruth Farrell.

The following are those who were successful in passing from Jr. IV to Sr. IV:

Honors (in order of merit)—Gladys Stephens, Mildred Dunk, Vernon Abernethy, Mona Lawford, Donald Russell, Ruth Newson, Eva Wilson, Mary Blakely, Muriel Frederick.

Pass—Leaf Blue, Donald Richardson, Lisle Bennett, Audrey Cassan, George Palliser, Florence Bibby, Hector McMillan, Owen Hendy, Harold Dooher, Gerald Plumpton, Nellie Potts, Margaret McGregor.

Recommended—Mary Leonard, Louis Sampson.

S.S. NO. 12, ASPHODEL.

As a result of class promotions the standing of the pupils is as follows:

Sr. IV (Entrance class)—Mary Barrie*, Charlie Bray, Garfield Emery, Blanche Post.

Jr. IV—Edith Bray*, Ellen McColl*, Ethel Mortlock, Charlie Faux

Jr. III—Audrey Emery, Jack Barrie, Helen Bray, h Bert Mortlock, Virginia Lobb p.

Sr. II—Herman McColl*.

I—Everett Elmhurst h, Rita Faux, Eric Emery h, Harold Bray.

Sr. Pr.—Gordon Post.

Jr. Pr.—Donald Clyesdale, Olive Post, Hadeline Brown.

h honors, p on probation, * absent for the examinations.

V. Cameron.

June promotions of Lang school. Names in order of merit.

Jr. IV to Sr. IV.

Pass—Charlie Redpath, Eddie Walsh, Victor Speirs, Melville McIntyre, Jack Elmhirst, Scott Miller, Violet Miller.

Sr. III to Jr. IV.

Honors—Alison Weir.

Pass—Earl Miller, Ruth Millar, Violet Edwards, Herbert Edwards.

Jr. III to Sr. III.

Pass—Max Weir, Willie Edwards.

Below pass—Orenzo Fife, Jimmie Sloan, Malcolm Fredenburg.

Sr. II to Jr. III.

Honors—Margaret Patterson.

Pass—Bobbie Humphries, Dorothy Elliot, Gordon Edwards, Isabel Nelson, Wallace Shearer, Madeline Sloan, Harold Minific.

Sr. I to Jr. II.

Honors—Jean Clarkson, Helen Clarkson.

Pass—Russell Edwards, George Richardson.

Pass—Russell Edwards, George Richardson, Jessie Sloan.

Below Pass—Mabel Fredenburg.

Jr. I to Sr. I.

Honors—Mary Bell Humphries, Winnie Redpath.

Pass—Irene Edwards.

Sr. Pr. to Jr. I.

Pass—Stuart Fife, Lloyd Miller, Jack Millar, Charlie Edwards, Bobbie Sloan, Jean Richardson.

Jr. Pr. to Sr. Pr.

Pass—Helen Spiers, Agnes Weir, Jimmie Fife.

R. J. Honey, principal; Margaret M. Bolin, assistant.

At the age of 73, Mrs. Mary F. S. Toy, of Hartford, Conn., has published her first novel.

WEDDING BELLS.

MONK—STEER.

BETHANY, July 6.—On Wednesday, June 30, at high noon, a very pretty outdoor wedding was solemnized at the home of Mr. and Mrs. J. Ezra Steer, Manvers, when their eldest daughter, Hazel Alma, became the bride of Mr. Bertrand Alred Monk, eldest son of Mr. and Mrs. A. H. Monk, Bethany. The ceremony was performed by the Rev. Alfred Poulter, pastor of the United Church, Bethany, of which the young couple are active members, in the presence of about twenty-five of their immediate friends, under an arch of evergreens and orange blossoms on the terrace. The bride, who was given in marriage by her father, looked dainty and sweet in a frock of powder blue silk crepe de chine, trimmed in gold. She wore blonde shoes and stockings, orange blossoms were twined in her hair, and she carried a sheaf of Ophelia roses. Miss Gladys Marshal of Lindsay, a cousin of the bride, played the Wedding March. During the signing of the register, which was witnessed by Miss Violet Jackson and Mr. Norman Steer of Peterboro, Mrs. Poulter sang. After the bride and groom had received the congratulation of the friends present, they led the way to the dining-room, which was a bower of bloom, and where the wedding luncheon was laid, the bride's cake occupying the centre of the table.

In the early afternoon Mr. and Mrs. Monk left for a short motor trip amid a shower of confetti and rice and the good wishes of their friends. Upon their return they will take up residence in the village of Bethany.

About fifty young people of the village gathered on Friday evening at the home of Mr. and Mrs. A. H. Monk to welcome home Mr. and Mrs. Bertrand Monk. Games on the lawn and music over the radio were enjoyed for a time. Then dainty refreshments of ice cream and cake were served, each one present having a piece of the bride's cake. A sing-song followed the lunch and about midnight the group broke up with Auld Lang Syne and For He's a Jolly Good Fellow.

Mr. and Mrs. Monk received many beautiful and useful gifts. The groom's gift to the bride was a Williams' piano.

CAVAN PERSONALS.

CAVAN, July 6.—Mrs. Robert Falls, Bailieboro, is spending a few days with her sister, Mrs. F. M. Staples.

Miss Bernice Smith, Garden Hill, is visiting with Miss Margaret Lang.

Miss Mildred Brock spent a few days recently with Miss Ruth Keegan.

Miss Catherine English, Rochester, is also a guest of Miss Keegan.

Mr. and Mrs. F. M. Staples were in Bailieboro recently.

SCHOOL PICNIC.

S. S. 13, Percy, Holds Annual Outing To Hermiston Lake.

CAMPBELLFORD, July 6.—The annual picnic of Percy School Section No. 13 was held at Hermiston Lake on Thursday, July 1st, and was a decided success. The day was all that could be desired, and the picnic ground by the side of the lake was an ideal spot for a day's outing. Swings were erected for the children, and every accommodation that helps to make a picnic a success was there. Ice cream and soft drinks were abundant for all present.

After an excellent dinner, the races and games were placed, and the following were the prize-winners:

Girls' race, 6 years and under—1 Mary Herriot; 2 Flora Yule; 3 Eleanor Oliver.

Boys' race, 11 and over—1 Arnold Richardson; 2 Ray Hoard; 3 Donald Herriot.

Girls' race, 12 to 17 years—1 Margaret Lynch; 2 Katie Towns.

Fat ladies' race — 1 Mrs. Reta Wynn; 2 Flora Hoar; 3 Lillie Oliver.

Thin ladies' race—1 Edna Wellwood; 2 Ethel Towns.

Fat men's race—1 George Herriot; 2 Elmer Oliver.

Thin men's race—1 Ray Oliver; 2 Charlie Davey.

Three-legged race—Donald Herriot and Margaret Lynch.

Shoe race—1 Victor Cross; 2 Lloyd Herriot.

Needle race—1 Mabel Dunk; 2 Reta Wynn.

In the softball games the married men were successful in winning against the single men, 18-12, and the single ladies were easy victors over the married ladies, 12-4.

Quaker game—1 Frank Fairman; 2 George Herriot.

The ladies prepared tea at five o'clock, to which everyone present did ample justice. After tea, every one prepared for the homeward trip, and all present voted an excellent day.

Several Campbellford people were present: Mr. Harold Dunk, who is teacher of the school there; Mr. and Mrs. James Hicks, at whose old farm the picnic was held; Mr. and Mrs. Robert Fox, Mrs. Wynn, Mr. and Mrs. Frank Fairman, and Mr. and Mrs. Salem Hoard.

Intelligent women who boast that they "got out of" jury service, then sit a bridge tables and criticize every verdict rendered are the target of a recent bulletin issued by the Judges and Jurors' Association of Ohio.

GUTHRIE SAYS PRIME MINISTER

(Continued from Page 1)

"In regard to the last question raised by the Right Honorable Mr. King to the regularity of the dissolution of Parliament, it is only necessary to state that all matters of procedure were prepared by the Clerk of the Privy Council with the approval of Mr. Mulvey, under secretary of state, and were all in accordance with the established practice in the office of the Privy Council.

"As respects the complaint by the Right Honorable Mr. Mackenzie King about the manenr of dissolution of parliament, it may be stated that the forms and procedure used followed precisely the same as those prepared and proposed by Mr. King himself just four days previously, when he himself sought dissolution of parliament. The effect of the dissolution on pending legislation and supplies was precisely the same as would have been the effect had Mr. King secured a dissolution on the previous Monday.

"In connection with the above it is to be noted that the clerk of the Privy Council and the deputy minister of justice are not political appointees of the present government, but were both appointed to their present high offices by the government of the Right Honorable Mackenzie King."

Tanglefoot Spray is so powerful that it kills moths in both the winged and larval stages and sterilizes the eggs. You can't afford to experiment with lesser quality

THE TANGLEFOOT COMPANY Walkerville Ontario

TANGLEFOOT SPRAY

Quart $1.25; pint 75¢; ½ pint 50¢; Super-Sprayer 35¢

Like Clouded Jewels

Naturally pretty teeth are hidden by a dingy film coat

Don't hide yours any longer. Accept this remarkable dental test that restores "off-color" teeth to whiteness, and firms gums.

A new method in clearing up cloudy teeth, in giving "off-color" teeth an almost dazzling whiteness has been found.

Leading dentists urge it widely. For it protects the teeth and firms tender gums.

It works by removing a dingy film that forms on your teeth, and dulls them by absorbing discolorations from food, smoking, etc. A slippery film you can feel with your tongue; and that invites germ growth, decayed teeth and gum troubles.

Old-type dentifrices failed to remove it successfully. That's why brushing fails you.

Beneath it are the teeth you envy in others. One's whole appearance changes as clear, white teeth come.

The name is Pepsodent. Thousands now employ it. The makers will send you a tube to try. Or . . . obtain large tube for a few cents at your druggist.

FREE Mail this for 10-Day Tube

THE PEPSODENT COMPANY
Sec. CC-2082, 191 George St., Toronto, Ont., Canada

Made in Canada Pepsodent
The New-Day Quality Dentifrice
Endorsed by World's Dental Authorities

Send to .....
Address .....
City and Province .....
Only one tube to a family. 2082 Can.

For your health's sake eat

SHREDDED WHEAT

with ripe, red strawberries

ALL-WOOL BATHING SUITS, $2.98
Women's All-Wool Bathing Suits, made from pure worsted yarns, full size, desirable styles and colorings. Most have fancy band of contrasting colors. Special, each..... **$2.98**

THE J.C. Turnbull CO. LTD

KLEINERT'S RUBBER BATHING CAPS
Genuine Kleinert make, and the name "Kleinert" is a guarantee of the quality. New styles, in plain or fancy colorings. Caps that will wear well. Priced at, **25c to $1.25**

WASH GOODS FOR MOURNING WEAR!

At the Wash Goods Counter you will find an attractive showing of wash materials for those who wish plain black or something in black and white.

GENUINE FRENCH VOILES, $1.69
This is a superior make and very fine quality. Black ground with satin-finished stripe and white dots. A very high-grade material at, per yard..... **$1.69**
Black Imported Voiles with pretty white designs, per yard..... **39c**

RAYON CREPE, 87c
Plain Black Rayon Crepe, a superior quality that will wear and make up well. Per yard..... **87c**

RAYON SILK DRESS LENGTHS, $4.50
Individual Dress Lengths made from good quality Rayon Silk. Attractive design in white on black ground. Per length..... **$4.50**

VOILE DRESS LENGTHS, $1.69
Plain black ground with white design or white ground with black design. Fine quality Voile. Can easily be put together in an hour or two. The Dress Length complete..... **$1.69**

FOULARD DRESS LENGTHS, $2.25
These are fine quality English foulard, silk finish, and come in black ground with white design or white ground with black design. Very attractive and moderately priced at, each..... **$2.25**

POLKA DOT CREPE, $1.19 YARD
Silk Crepe, polka dot design, black spot on white ground. Special at, per yard..... **$1.19**

BROADCLOTH
This popular summer fabric for slips or dresses can be had in three splendid qualities at the Wash Goods Counter. All are English make and superior quality.
Plain Black Cotton Broadcloth, yard.....49c
Black Mercerized Broadcloth, yard.....98c
Black Silk-Finished Broadcloth, yard.....$1.25

PRETTY VOILE, 65c YARD
Very fine quality English Twist Voile, one that will hand and drape nicely, fast color. Yard..... **65c**

GINGHAMS, 25c YARD
Black and White Checked Ginghams, 32 inches wide, superior quality and attractive patterns. Yard..... **25c**

Our Sale of Wash Dresses
CONTINUES

The Great Sale of 100 Wash Dresses That Commenced Saturday will continue all week. The Most Remarkable Wash Dress Values That Have Ever Been On Our Racks.

Rayons - Voiles - Lenones
Sizes 16 to 44

$5.95 Values to $10.00

20 Styles - Straightlines
Two-Piece Effects
Side Flares

A most interesting Sale—in both the price and the extraordinary values. Every Dress is brand new. It is not a clearance or a job lot, but a special purchase. Included are newest summer styles and popular fabrics, in the most beautiful color combinations and patterns—polka dots, bordered, striped, checked and printed effects. For trimming they take ties of contrasting color, piping, silk stitching and buttons. Dresses suitable for every hour of the summer's day.

(Second Floor)

1000 Yard Purchase Genuine Triola

B-R-O-A-D-C-L-O-T-H

Dozens of Fascinating Patterns-- One Yard Wide

49¢ Yard

Genuine English Weave-- Colors Absolutely Fast

Just a little under the half-price mark are these Genuine Triola English Broadcloths. Only because we cleared every yard a jobber had on his tables are you able to buy at this price. They will make pretty cool Summer Dresses for house, verandah or street. Many buy them for pyjamas as well. Beyond doubt one of the Biggest Wash Goods Values ever offered to our customers.

In the Bargain Basement

WOMEN'S BROADCLOTH BLOOMERS, 98c
Specal value in Women's Bloomers in English broadcloth and striped or plain satinette. Good roomy garments, in assorted shades. Pair..... **98c**

HEARTH RUGS
Reversible Hearth Rugs, strongly made from jute and cotton yarns, in combination colors of sand, blue, green, rose and black. Priced at, each.....
$1.39 $1.59 $1.89

HOUSE DRESSES, $1.25
check gingham, finished with belt and pockets..... **$1.25**

PRINCESS SLIPS, 79c
Princess Slips made from finely finished dimity, pleated at sides and hemstitched at top. A good serviceable Slip for every-day wear. Colors are blue, mauve or yellow..... **79c**

WOMEN'S BLOOMERS, 69c PAIR
Women's Bloomers of checked dimity in assorted shades. Made full and have elastic at waist and knee. Sizes 25 to 29. Pair..... **69c**

SUMMER VESTS, 2 FOR 45c
White Cotton Vest, low neck, finished with crocheted edging and a draw tape. Sizes 36 to 40. Priced at..... 2 for **45c**

CHILDREN'S COTTON HOSE, 25c
Children's Heavy Cotton Hose, knitted in ribbed style. These are extra heavy and strong and will stand hard wear. Black only. Pair..... **25c**

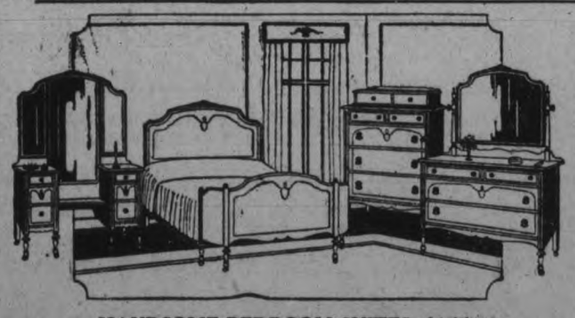

HANDSOME BEDROOM SUITES, $155.00
This Bedroom Suite is made from thoroughly seasoned, durable Canadian birch with walnut finish, one that, unless you are told, you can hardly distinguish from the high-priced real walnut. The Suite is strongly made and in a very handsome design, as the illustration will show. Consists of 4 pieces—Dresser, Chiffonette, Bed and Vanity. Complete, delivered at your home.... **$155.00**

MATTRESS SPECIAL
A genuine Simmons' Mattress for only **$5.95.** It is made from felt and fibre, encased in a strong art ticking, with deep roll edge, neatly tufted and tied. A Mattress that will wear for years. Three sizes. Each.... **$5.95**

HANDSOME WILLOW CHAIRS, $13.75
These Chairs have wide arms and comfortable back, provided with spring. Loose spring cushion and pad back, covered with tapestry. Either Rocker or Arm Chairs. Suitable for porch or almost any room. Selling at, each..... **$13.75**

Pictorial Review Fashion Book
NOW ON SALE AT A NEW LOW PRICE WHEN PURCHASED WITH A PATTERN
Come to the Pattern Counter, select a design for a modish new fall dress, and then pay only 5 cents more for this beautiful big Fall Fashion Book. It contains more than 400 smart designs for Pictorial Review Printed Patterns.

WAX PAPER
300 rolls Wax Paper, each roll containing 25 sheets of superior quality Wax Paper. Just the thing for picnics. Special at, per roll..... **5c**
(6 rolls for 25c)

MEN'S KHAKI DRILL TROUSERS, $1.79
Men's Heavy-Weight Khaki Drill Trousers, all sizes in the lot, well made, strong pockets, full size, cut full and roomy. Specially priced, per pair..... **$1.79**

SUMMER MILLINERY

NEW FELT HATS, $2.95 TO $4.95
Real snappy styles for summer wear. They are made of superior felt, with small or medium brim and smartly tailored band. Ready to put on. All head sizes and every wanted color of the season.....
$2.95 to $4.95
(Millinery Department, Second Floor)

TRAVEL COATS OF FANCY TWEED, $14.75
Smart Coats, made from the fancy tweeds so much in demand for travelling either by train or motor. Real smart jaunty styles and many attractive materials, all tweed effects. Sizes 16 to 40. Each..... **$14.75**

BOYS' WASH BLOUSES
Boys' Wash Blouses in blue, pink, khaki or fancy stripes. Real, strong, well made, roomy garments that will wash well. Each, only..... **59c**

CHILDREN'S FEEDING SETS
Each set consists of Bib and Rubber Cloth for the table. Nicely decorated with blue edge and fancy bird design. Just worth 50c. Wednesday special at, per set..... **25c**
(Main Floor)

CHILDREN'S HIKING SUITS, $1.25
Middy and Bloomer Suits, made from good quality khaki drill. Bloomers button on. Nicely trimmed with turkey red cotton. Sturdy little garments for holiday wear. Sizes 3 to 8 years. Each..... **$1.25**
(Men's Store, Main Floor)

DID YOU EVER STOP TO THINK?

By Edson R. Waite Secretary Shawnee Okla Board of Commerce.

THAT the best merchandise won't sell well unless it is well advertised.

THAT the sooner occasional advertisers start continuous advertising the sooner they will have a better paying business.

THAT quality is what makes a big appeal to the public. No use advertising any other kind.

THAT continuous advertising is proof that the advertisers will keep faith with their customers.

THAT the Nation's leading business concerns are building good will by continuous advertising of quality.

THAT advertising creates a worth while reputation for any business because it gives the buyer a real guarantee of quality and service.

THAT continuously advertised products are popular because they have all the qualities claimed for them.

The buyers who set up a loud wail about getting substitutes for quality are the ones who never read the advertisements before they buy.

It is just as easy to buy well advertised lines and be satisfied as it is to buy non-advertised lines and have grief and trouble.

(Copyright, 1926.)

A drop of her blood beneath a rosebush was formerly supposed to bring a girl beauty.

There's the roll of a drum on the far mountain side;
There's a Loon on a placid Lake;
There's a Thrush on a Pine, and he's trying to hide,
But I see through his honest fake.

On your vacation and nothing to do, eh?

All dressed up and nowhere to go, eh?

Here we are, out in the country, and it is full of nothing but trees and skies and emptiness? And no fun ner nothin', eh?

Well now listen!

When you run up against a vacation full of emptiness, don't let it get your goat. If you have nursed yourself into being entertained every minute of the day while in town, maybe a few days rest will not be unwelcome, but don't make the wornout mistake of fretting all day long because nobody cares a hang whether you are happy or sad. Use your eyes and ears. It is just possible that a couple of things in this world may have been overlooked in the seeing and hearing line by your over eagerness to be entertained.

All the visions are not in the movie houses, and all the noises, good and bad, are not in the radio trying to get painfully out. Maybe some visions and sounds worth looking at and hearing are in the country. To be sure, I have seen a sound and have heard a picture, all at the same time in the open country.

The whirr or drum roll of the wings of a partridge are things that may be heard and seen at the same time, although I must admit that these are more often heard at a distance. This drumming sounds just as though some sap couldn't get his motor boat to go for more than a few explosions or rapid put-puts. He tinkers a bit and she put-puts again, then dies out again.

Maybe, if you are lucky, you may both see and hear the northern lights, for sometimes they swish in the air and may be heard, and even pink shades, or blues and greens may be seen in them. I also recommend the voice of the Sweet Canada bird, or that of the Hermit Thrush. Go then and seek these; try to find and see the song coming from their throats; and complain again if you can.

When You Do Not Feel Like "a Regular Meal"
BOVRIL
Will Fill the Gap

HEART TROUBLE DROWNING CAUSE

Milton Girl Goes Swimming Too Soon After Eating Dinner.

WAS GOOD SWIMMER.

MILTON, Ont., July 6. — Nora Sargeant, aged 16 years, eldest daughter of Mr. and Mrs. J. W. Sargeant, was drowned yesterday afternoon in Martin's Lake here. Miss Sargeant had been berry picking all morning and after returning home ate a hearty dinner.

After resting a while she went in bathing in the lake. She swam for several minutes and finally took a dive. She remained under water for an unusual length of time and when she came to the top it was seen that she was drowning. When brought to shore Miss Sargeant was breathing but expired almost immediately.

It is believed that Miss Sargeant's heart was affected from being overheated and going in bathing too soon after eating her dinner as she was a good swimmer.

Lyrics Of Life

(By Douglas Malloch.)

THE SAXAPHONE CURE.

He said, "I'd like to have a sax,"
I answered, gentle as an ax,
"Why, son, I wouldn't think of it!"
And yet I did, and quite a bit,
And then one day I took the son
Downtown, of course, and bought him one.

And thereby hangs the strangest tale
You ever heard. If you should fail
To take my word, then ask my wife,
She'll tell you how a fellow's life
Was saved by that same saxaphone,
The queerest thing I've ever known.

And here is how of course, the lad,
When once the saxaphone he had,
Began to practice night and day.
Now, right next door a fellow lay
Upon his bed, an invalid,
Who had to listen to that kid.

Well, good fresh air and exercise
Are things that doctors all advise,
To make men want to be alone,
There's nothing like a saxaphone.
There's nothing like its shrieks and roars
To make men love the great outdoors.

Tomorrow: EXERCISE.

(Copyright, 1926, by the McClure Newspaper Syndicate.)

WHAT'S IN A NAME?

(By Mildred Marshall.)

Facts about your name, its history; its meaning; whence it was derived; its significance; your lucky day, and lucky jewel.

SYLVIA.

Perhaps the most poetic of all feminine names is Sylvia. Its origin dates back to mythological times when there was a deity called Sylvanus, a name derived from sylva, meaning wood or forest. Sylvanus was the protector of husbandmen and their crops. He was generally portrayed as an old man with a cypress tree in his hand. Just before the Christian era, Sylvanus became a Roman proper name and indirectly from it, is derived the masculine Silvius, through the old legend of the son of Aeneas and Lavinia, born in a wood, and hence called Aeneas Silvius.

Silvius was the name given to a member of the Piccolonnini family, who afterward became Pope. Sylvius and Sylvia became the favorite masculine and feminine names of the era and were specially applied to shepherds and shepherdesses, Sylvia's translation being "living in the wood." From its popularity in the time of pastoral romance, Sylvia became a poetical name for a country maid and has been much used in England as a village Christian name. Some believe it to have bestowed by a fanciful Lady Bountiful and its use thus given vogue.

Certainly the poets loved to write odes and sonnets and roundelays to Sylvias whose simple virtues and rustic beauty they exalted in lyrical extravagance. Indeed, Sylvia became the class name for rustic maidens, just as "Jane" has been slangily adopted as a synonym for any woman today. The best known of the poems to Sylvia is the charming lyric "Who is Sylvia?" of Shakespeare in his "Two Gentlemen of Verona:"

"Who is Sylvia? what is she,
That all the swains adore her?
Holy, fair, and wise is she:
The heavens such grace did lend her
That she might adored be.

Is she kind, or is she fair?
For beauty lives with kindness.
Love does to her eyes repair
To help him of his blindness—
And being helped, inhabits there."

Sylvia, simplest of rustic maidens, has for her talismanic stone, the simplest of gems, the turquoise. Set in gold, it will protect its wearer either riding or walking, so the legend goes. It is the Persians national stone and they believe that to see the new moon reflected in its blue gleaming surface, is sign of good fortune. Holly is Sylvia's flower: Saturday her lucky day, and 2 her tlaismanic number.

Renew Your Subscription

WHO WROTE THIS?

A Series of Popular Quotations from Famous Authors, Selected by J. WILSON ROY.

1—"'Tis the sunset of life gives me mystical lore,
And coming events cast their shadows before."

2—"The time is out of joint."

3—"There's luck in odd numbers."

4—"Speech is silver, silence is golden."

5—"And fools who came to scoff remained to pray."

6—"It is a condition that confronts us, not a theory."

7—"A chiel's amang you takin' notes,
An' faith, he'll prent it."

8—"Knowledge is proud that he has learned so much,
Wisdom is humble that he knows no more."

Answers to Yesterday's Questions!
1—Congreve.
2—Thomas Moore.
3—Shakespeare.
4—Edward Young.
5—Sir Walter Scott.
6—Thomas Moore.
7—Shakespeare.
7—Alexander Pope.

THE EXAMINER CROSSWORD PUZZLE

HORIZONTAL.
1. Arched part of the foot.
7. To degrade.
13. Closer.
14. Merited.
15. Sent.
17. Exclamation of inquiry.
19. Rotating part of a machine used to control movement.
20. 3.1416.
21. Line.
23. Rhythm.
25. Rock containing metal.
26. Exchanged.
28. Brushed.
30. Tumultuous disturbance of peace by three or more persons.
31. Lows as a cow.
32. To disclose.
34. To make a second test.
36. Unit.
37. To burden.
39. To observe.
40. Preposition of place.
42. Genus including domestic cattle.
44. Sun god.
45. One who keeps money in the bank.
49. Laborer.
51. Prim.
53. Leers.
54. Spring festival.

VERTICAL.
1. To reverse.
2. Point of compass.
3. Sorrowful.
4. Largest land plant.
5. Snake-like fish.
6. Valued.
7. Thought.
8. External organ of hearing.
9. Educated.
10. Common conjunction.
11. Point half way between South Pole and Africa.
12. Moved in a circle as the wind.
16. Tanner's vessel.
18. Bristling.
20. Ironer.
22. To relinquish.
23. Iron, gold, etc.
24. First stomach of a ruminant.
25. Indians of Sionan tribe.
27. Female of the fallow dear.
29. Drunkard.
32. Bakes as meat.
33. Works.
34. To dwell.
35. A coil on an electrical transformer.
38. Money settled on wife at marriage.
41. To erase.
43. Jewels.
45. To perish.
46. By.
47. Beverage.
48. Old wagon track.
50. Upon.
52. Second note in scale.

SOLUTION OF YESTERDAY'S CROSSWORD PUZZLE.

Advertise in The Examiner

WOMEN'S PAGE

SOCIETY

Mr. John Hardy of Toronto is at present in the city. He will spend two weeks' holidays in Peterboro and at Rice Lake.

Mr. and Mrs. Thomas Chaplin, of Hastings, Miss Jessie Lock, of Campbellford, and Miss May Chaplin, of Toronto, spent Sunday with their mother, Mrs. William Chaplin, who is making a speedy recovery after her recent operation.

Mr. and Mrs. G. Fenwick of Windsor are spending a few days at the home of the latter's parents, Rev. W. S. and Mrs. Edgar, Gilmour Memorial Parsonage.

The many friends of Mrs. T. A. Lang, 544 Elm Street, will be pleased to learn that she is progressing favorably after her recent serious operation at Nicholls Hospital.

Mrs. J. Harris McClellan will act as bridge hostess at the weekly luncheon at the Peterborough Golf and Country Club to-morrow, and Mrs. R. Grant will have charge of the competitions.

Guests of Mr. and Mrs. J. H. Renwick at their summer home at Juniper Island are Mrs. Renwick's brother, Dr. Harold Klingner of Sydney, Australia, and Mrs. Klingner, also Mrs. Renwick's mother, Mrs. W. M. Klingner, of Toronto.

Several affairs have taken place recently in honor of Mrs. E. MacFarlane, Gilchrist Street, whose departure to reside in England in future takes place at the end of this week. Mrs. E. A. Hamblin entertained a few friends at her home on Victoria avenue last week for Mrs. MacFarlane, and made the presentation of a pair of silver candlesticks, accompanied by an address, read by Mrs. R. Bugg. Another affair of last week was a meeting at the home of their director, Mrs. R. Bugg, of the Female Voice Choir, when a leather hand bag was presented to Mrs. MacFarlane by Mrs. J. Jackson, with an address read by Mrs. S. Dainton. Yesterday afternoon, a special meeting of the Ladies' Auxiliary to the G.W.V.A. was held, for the purpose of presenting Mrs. MacFarlane with an Auxiliary pin and an Eversharp pencil and pen, with an address read by Mrs. R. Bugg, and signed by the honorary president, Mrs. W. R. Morris, the second vice-president, Mrs. J. Mills, the second vice-president, Mrs. E. A. Tamblin, and the secretary, Mrs. R. Bugg. The presentation was made by Mrs. A. Clarke. Mrs. W. R. Morris spoke briefly, regretting the departure of their valued member. Refreshments served at the meeting were in charge of Mrs. J. W. Devall and Mrs. Little. Mrs. E. A. Tamblin was in the chair.

Mrs. E. MacFarlane, Gilchrist Street, was hostess last week at an afternoon tea given in honor of Mrs. R. Bugg, Wolsley Street. Mrs. F. Brearley read an address, mentioning the many efforts made by Mrs. Bugg to further good works in the community and to cheer those in distress. This was accompanied by the gift of a handsome china cocoa set.

Miss Helen Clarke, nurse-in-training at St. Mary's Hospital, Rochester, N.Y., is spending her vacation with Miss Hazel Heath at the latter's home, 82 Aylmer Street.

Mrs. Oliver Meyer and two children, of Glen Road, Toronto, are guests of the former's sister, Mrs. D. Fletcher, Elias Avenue.

Miss S. McKone, of London, Ontario, is the guest of her brother, Mr. J. A. McKone, and Mrs. McKone, Downie Street.

Mrs. Ruby McQuaid, night supervisor of the French Hospital, New York City, is visiting her mother, Mrs. M. Fitzgerald, 310 Boswell Avenue.

Miss Hazel Heath, nurse-in-training at St. Mary's Hospital, Rochester, N.Y., is spending her vacation at her home, 82 Aylmer Street.

Miss Jean Ford, 546 George Street, left by motor on Monday morning to visit her aunt, Mrs. E. Hensley, in Flint, Michigan.

Among those who attended the funeral of the late David Jewison of Bailieboro, which took place on Sunday afternoon, were Mr. and Mrs. Wilbert Jewison, Mrs. Nattrass, Mrs. May Miller, Mrs. Robert Elliott and Mr. and Mrs. Chas. Jewison of Toronto, Mr. and Mrs. S. Fry, Mrs. Lunney and Mrs. Grange of Lindsay, Mr. and Mrs. V. F. Fell of Burks Falls, Mr. and Mrs. Harold Fry, Mr. S. Fry, Mr. and Mrs. P. Rutherford, Mrs. Allan Preston, Mrs. H. Marshall, Miss Olive Marshall, Mr. and Mrs. Wm. Fell and Miss Verna Fell of Peterborough.

Mrs. Homer Meyers, Weller Street, and children, are visiting Mrs. Meyers' mother, Mrs. A. Bentley, at her cottage at Sunnyside, Toronto.

The Misses Wanda Bacon and Audrey Grimison, Reid Street, are visiting friends in Port Hope and Cobourg.

Captain Oscar Pearson, physical director of the Central Young Men's Christian Association, Toronto, and is well known in Peterborough, through his activities in broadcasting morning exercises from Toronto, left for the world's Y.M.C.A. convention to be held in Helsingfors, Finland. Later, Captain Pearson will attend meetings in Sweden and Denmark, and will remain in Europe for two months, visiting Italy, Belgium, France and England. He was accompanied by Mrs. Pearson, who is a sister of Mr. R. B. Pearson, 178 Aylmer Street.

Mr. and Mrs. R. W. Davidson and family attended the wedding in Toronto on Saturday of Miss Marion [illegible] and Mr. Neil McLeod, both of Toronto.

Miss Marguerite Kidd, daughter of Mr. and Mrs. R. J. Kidd, Hunter Street, is holidaying at 'Wapomeo,' the girls' section of 'Camp Ahmek,' at Algonquin Park.

Mr. and Mrs. Robert McKee and son Kenneth, 201 Rubidge Street, have returned from a four days' motor trip to Toronto. While there they took in the steamer excursion to Niagara Falls, and enjoyed the fascinating experience of a ride over the Gorge Railway.

Bob Fowler, son of Mr. and Mrs. E. B. Fowler, is spending his holidays as director of Taylor Statten's "Camp Ahmek," at Algonquin Park.

Mrs. I. N. Ackerman of Norwood was in Toronto on Saturday for the marriage of Miss Marion Fitz-Gerald and Mr. Neil McLeod, both of Toronto.

Allan Neal, son of Dr. and Mrs. F. Neal, is one of the directors at Taylor Statten's "Camp Ahmek," at Algonquin Park.

Mrs. A. Bentley, accompanied by her sister, Miss E. Bolton, has taken a cottage at Sunnyside, Toronto, for the summer. Miss Evelyn Bentley, who has been staying in Toronto for some time, will be with her mother during the summer season.

Mr. L. M. Gensert, president of the Gensert Shoe Company, Cleveland, Ohio, with his wife and family, motored through the city yesterday, on their way to Kawartha Park. Mr. Gensert is occupying Mr. H. W. Morphet's cottage for the first two weeks in July.

Mr. Alex. Elliott, Manning Avenue, acted as one of the ushers on Saturday at the wedding in Toronto of Miss Marion Greeta Fitz-Gerald and Mr. Neil McLeod.

Mrs. Earl Eakins and Master Kenneth have motored to Detroit for an extended visit with Mr. and Mrs. J. E. Saunders of that city.

Kenneth Weldon, son of Dr. and Mrs. Weldon, has gone up to 'Camp Ahmek,' Algonquin Park.

Mr. and Mrs. J. W. Dartnell of St. Catharines are guests of friends in the city for their vacation.

Evening Examiner "Ideal Fashions" by Jean Delle Hamilton

Sports Frocks Feature Interesting Details

The winning simplicity and freshness of youth are delightfully embodied in this sports frock. The turndown collar and novel arrangement of the patch pockets stamp it as one of the smartest models of the season. There are gathers at each shoulder, while a narrow flat plait in the center front holds in place an inverted plait, which insures additional width at the lower edge. The back is plain, and the long, full sleeves are gathered into wrist-bands. NO. 1336 is for the miss and small woman, and is in sizes 16, 18 and 20 years. Size 18 years (36 bust) requires 3¾ yards 36-inch material. Price 20 cents.

At the very moment you are making selections for vacation wardrobes, for the season of sports, and for general Summer wear, you will find a charming assortment of fashions from which to choose your requirements, in our New Fashion Book. There are many adaptations of Paris models, picturing the accepted, the definitely smart thing that will endure. The patterns are accurate and every detail is explained, so that if you have never sewed before you can make without difficulty an attractive dress. Price of the book 10 cents the copy.

Pattern Purchase Coupon

Address Fashion Department, Evening Examiner

No. ..... Street .....

Name .....

Pattern Number ..... Size .....

Town .....

Province .....

Amount Enclosed .....

Price 20 cents each—coin preferred

HER OWN WAY by a Girl of Today

TO WIN SOMEONE MUST LOSE

Joan Meredith stopped abruptly and looked me in the face.

"Where are we going to get fifty thousand dollars?" she asked, as though I who had not had more than two hundred and fifty dollars at one time in my life could go out and pick it up from the sidewalk in front of the door.

"But, Joan, you wouldn't give that scoundrel fifty thousand dollars even if you knew where you could get it, would you?" I asked.

"If he doesn't get it it will ruin me for life," she explained.

As I looked at her, an idea so fantastic came into my brain that I thought I must be going insane. However, it would not be dislodged, and I kept thinking that it might possibly be worked out.

I wasn't going to tell Joan about it, for she apparently knew nothing of her stepfather's personal affairs. If the plan was put through it would have to be put through by poor little me. If anything happened to make things go wrong, I would probably be arrested and sent to prison instead of Barry Cornwall.

"What shall I do, Judy? What shall I do?" Joan moaned, and I realized that I had been silent for a long time.

"Well, if I were you I would go for a little ride and take Judy Dean home. Then I would come back and go to bed. You have until tomorrow night, you know."

"Only until tomorrow, Judy—" Joan whispered. "I realize now how a murderer feels who is facing execution a few hours hence."

"You mustn't feel that way, Joan. Why don't you know that whole battles have been won in much less time than you have between now and tomorrow night."

"Yes, dear, but they have also been lost. We always talk about the winners in the battle, but there must be always the vanquished as well, you know."

"Don't feel that way, dear. It will all come out right. I am sure it will."

Joan turned to me almost with anger.

"Please don't talk to me if you must preach that Pollyanna stuff. I don't think I can bear it just now.

"It is horrible business, Judy, this trading on human trust by the hypocritical simulation of human love. Everyone in this city who knows Joan Meredith probably thinks she is the most to be envied girl in the world. Anyone of them when my name is mentioned knows that I am the richest girl in the city, and yet tonight you have seen that none is as poor as I.

"Judy, I can see no way out of this, but to die."

(Copyright, 1926, NEA Service, Inc.)

Thinking In By Bruce Bairnsfather

UNCLE WIGGILY Today's Bedtime Story

By Howard R. Garis

UNCLE WIGGILY'S CITY VISIT.

Copyright, 1926, by McClure Newspaper Syndicate.

(By Howard R. Garis.)

Uncle Wiggily was reading a letter in his hollow stump bungalow one day. As he read, the rabbit gentleman twinkled his pink nose very fast and seemed so excited that his wife asked:

"Has anything happened?"

"No, but something is going to happen," answered Mr. Longears. "We are going on a visit to the big city—you and I!"

"Oh!" gasped Mrs. Longears, and she was so excited that she had to sit down in a chair, which wasn't so good, because, a moment before, Nurse Jane Fuzzy Wuzzy had put a dish of eggs in that chair. But, as she was wearing a white and yellow dress just the color of eggs, it didn't matter so much as if she had been wearing a red dress.

"Oh! Go to the big city!" exclaimed Mrs. Longears, while Nurse Jane scraped off as much of the egg batter as she could, for she was going to make a cake and did not want to be wasteful.

"Yes," said Uncle Wiggily, trying not to laugh, "this letter is from my cousin, Mr. Hare, in the city. He wants us to visit him, and he is coming to get us in his automobile this afternoon. Hurray, my dear! We'll have a good time on our city visit!"

Mr. Longears danced up and down around the room.

"Oh! I can't possibly go, Wig," said his wife, sadly.

"Why not?"

"I can't leave the children—Jingle and Jangle, Namby and Pamby, Scrimble and Scramble, and——"

"Nonsense!" laughed Nurse Jane Fuzzy Wuzzy, the muskrat lady housekeeper. "You hop right along to the city, Mrs. Longears. I looked after this bungalow before Uncle Wiggily married you, and I can do it again, and the forty 'leven children, too!"

"All right," sighed the rabbit lady, for she had long wanted to go to the big city. And, that afternoon she and Uncle Wiggily journeyed there in Mr. Hare's big, stylish auto.

It did not take long to go from Woodland, near the Orange Ice Mountains, where Uncle Wiggily lived, to the big city. Soon the green country was left behind and they began traveling through a cloud that was black and gray.

"Oh, we are going to have a thunderstorm!" exclaimed Mrs. Longears. "You had better hurry, Cousin Hare, or we'll be caught in it."

"Ha! Ha!" laughed the city rabbit. "That's no thunder cloud. It is just dust and smoke. We always have it that way in this town!"

"Oh!" said Uncle Wiggily and his wife said the same thing, only louder. "OH!" The auto traveled on, until, all of a sudden a Police Dog held up his paw, Mr Hare jammed on the brakes, the car stopped, and the city rabbit shouted:

"Well, what's the big idea?"

"You're arrested for speeding!" barked the Police Dog.

"Applesauce!" said Mr. Hare, sneering like.

"Tell that to the judge!" laughed the Police Dog hoarsely. "Here is your ticket," and he handed Mr. Hare a red card.

"Has anything happened?" asked Mrs. Longears timidly.

"Oh, I was just arrested for going a bit too fast," said Mr. Hare as he drove on, but more slowly. "I should worry! I know a friend who has a friend who knows the judge. He'll fix it for me."

"You're arrested for speeding!"

"Can't you go as fast as you like in your own auto?" asked Uncle Wiggily.

"Not in the city you can't," answered his cousin. "But you will be sure to like it here. And this is my burrow." He stopped the car in front of a house, in a row with forty sixteen other houses just like it and Uncle Wiggily and his wife went in.

"Dear me!" whispered the rabbit lady to her husband, "isn't it close and stuffy in here, Not like our bungalow!"

"Hush!" whispered Uncle Wiggily. "Remember this is the big, wonderful city, and we shall see strange sights!"

And, just then, a most tremendous noise was heard. It seemed to shake the very ground, and Uncle Wiggily and his wife trembled.

"Oh, it's an earthquake! I know it is!" screamed Mrs. Longears. "The house is going to fall down!" She tried to rush out, but Mr. Hare caught hold of her. And what happened next you shall hear tomorrow night when the story will be about Uncle Wiggily and the big bang—that is, if the corkscrew doesn't pull a tooth out of the rubber comb, to play golf with it.

Tomorrow's HOROSCOPE

By Genevieve Kemble

WEDNESDAY JULY 7.

According to lunar transits ruling this day many lively and interesting developments may be expected. Under the pleasant stimulus of Mars, assisted by the alert Mercury, there should be a spirit of initiative and resourcefulness which may prompt to quick turnovers in speculation as well as in mercantile transactions. Publishings and correspondence are also said to be under favorable rule and also short journeys and employment.

Those whose birthday it is are under the prospect of a year of lively developments in which quick turns should prosper. This, either in speculation, business, writing or short contracts. Those in the employment of others should avail themselves of favoring planetary conditions.

A child born on this day may be versatile, quick and clever, with initiative leading into projects of a bold and adventurous nature. They may incline to gambling and speculation.

Nothing is so different but maybe won by industry.—Terence.

Oh, give us the man that sings at his work.—Carlyle.

LOVE LETTERS THAT MADE HISTORY

(By Joseph Kaye.)

BOBBIE BURNS TO MRS. McLEHOSE

Bobbie Burns, the national poet of Scotland, had his own ethics where love was concerned. He applied the same principles to the cup of good cheer. The following letter is therefore surprising in its note of naive passion. It is the restless expressions of a youth who has looked into a pair of coquettish blue eyes with thrilling fear and trembled at the rosy blush on a fair cheek.

This letter is marked by a total absence of the Scotch idiom, which has made his poetry to beloved.

"I am a discontented ghost—a perturbed spirit. Clarinda, if you ever forget Sulvander may you be happy, but he will be miserable.

"Oh, what a fool I am in love! What an extraordinary prodigal affection! Why are your sex called the tender sex when I have never met one who can repay me in passion? They are all either not so rich in love as I am or they are niggards where I am lavish.

"Oh, Thou, whose I am, and whose are all my ways, Thou seest me here the hapless wreck of tides and tempests in my own bosom: do Thou direct to Thyself that ardent love for which I have so often sought a return, in vain, from my fellow creatures! If Thy goodness has yet such a gift in store for me as an equal return of affection from her, who, Thou knowest, is dearer to me than life, do Thou bless and hallow our bond of love and friendship: watch over us in all our outgoings and incomings for good: and may the tie that unites our hearts be strong and indissoluble as the thread of man's immortal life.

Sylvander."

YOUR JEWEL COLOR FLOWER

By Mildred Marshall

The lapis-lazuli is both the talismanic and natal stones for today. Among the ancient Egyptians it was regarded as a stone for sirens, and Cleopatra and other famous women frequently wore it as an ornament. It is also believed to be a cure for the unhappiness arising from disappointment in love. It is also endowed with the power to cure various forms of favor, but those who wish to benefit by it must wear it close to the flesh.

White should be worn today. Sacred to the moon goddess, it is symbolic of purity, and is fortunate for young girls.

The lily-of-the-valley is today's flower. Significant of purity and the beauty of youth, it is especially designated for weddings.

(Copyright, 1926, by the McClure Syndicate, Inc.)

YOUTH DROWNED WHILE SWIMMING

Richmond Lad Loess Life at Dangerous Spot in River Nith.

RICHWOOD, Ont., July 6. — A drowning accident occurred here when Edward Richardson, 16, met death by drowning while bathing with a number of companions in the River Nith.

The lad is said to have ventured into deep water at a point that has been considered dangerous in years gone by, and not being a good swimmer he was unable to reach the bank. Efforts at rescue were made but owing to lack of grappling appliances and difficulty in locating the body, it was nearly two hours before the recovery of the victim was effected. Attempts were made to induce respiration without avail.

SPLITTING PRICES

Lots of prices cut in half, in order to induce quick sales, and attain our absolutely necessary turnover in preparation for our

Partnership Dissolution

Check up on your Shoe needs and cash in on the big savings this sale offers for just a short time longer. Move quick, selection is best right now.

MISSES' WHITE BUCK SLIPPERS—Sizes 11 to 2; kid lined; worth $2.75. Reduced to..... **$1.98**

LADIES' SANDALS—Tan, White, and Patent; were $2.75; for..... **$1.75**

WOMEN"S CUSHION SOLE KID BOOTS; worth up to $5; for..... **$2.98**

WOMEN' PATENT STEP-IN PUMPS—Covered heel; worth $5; for..... **$2.98**

MEN'S WELT KID BOOTS — Very Flexible; were $5; for..... **$3.98**

MEN'S KID AND CALF OXFORDS—Welts; worth up to $5.50; for..... **$3.75**

HOWDEN & EVANS

406 GEORGE STREET - - PETERBORO

LIBERAL LEADER IN ALBERTA LOSES

Capt. J. T. Shaw Defeated By B. S. Plummer, U.F.A. Candidate.

CALGARY, Alta., July 6. — Announcement of the second count of votes in the Bow Valley constituency gives the seat to B. S. Plumber, the U.F.A. candidate, defeating Captain J. T. Shaw, Liberal leader in the Province, who contested the seat in the Provincial elections June 28.

The result of the second count was: Captain Shaw, 1039; Plumber, 1039. The Act provides that in case of a tie the candidate getting the larger number of first choices will automatically be elected. On the first count Plumber had 23 votes more than Shaw. The supporters of Captain Shaw may insist upon a recount.

FRANCE TO FINISH NAVAL PROGRAMME

Chamber Authorizes Construction of Remaining Second Section Units.

PARIS, July 6 (Canadian Press). —The Chamber of Deputies to-day authorized the construction of the remaining units in the second section of the naval programme laid down under the Washington agreement.

The new war craft, which will be laid down between the present month and June, 1927, will, it is estimated, cost eleven million francs. They include one cruiser, three destroyers, four torpedo boats, one submarine cruiser, five first-class submarines and certain minor craft.

ONCE UPON A TIME JESPER WHO HERDED THE HARES—I by W. J. ENRIGHT.

THERE WAS ONCE A KING WHO RULED OVER A KINGDOM SOMEWHERE BETWEEN SUNRISE AND SUNSET. IT WAS A SMALL KINGDOM AND WHEN THE KING WENT UP TO THE ROOF OF HIS PALACE AND TOOK A LOOK ROUND HE COULD SEE TO THE ENDS OF IT IN EVERY DIRECTION.

© McClure Newspaper Syndicate

HE HAD ONLY ONE CHILD, A DAUGHTER, AND HE FORESAW THAT SHE MUST BE PROVIDED WITH A HUSBAND WHO WOULD BE FIT TO BE KING AFTER HIM. WHERE TO FIND ONE RICH ENOUGH AND CLEVER ENOUGH TO BE A SUITABLE MATCH FOR THE PRINCESS WAS WHAT TROUBLED HIM MOST.

AT LAST HE DEVISED A PLAN. HE MADE A PROCLAMATION OVER HIS AND THE NEIGHBORING KINGDOMS THAT WHOEVER BROUGHT HIM A DOZEN OF THE FINEST PEARLS AND COULD PERFORM CERTAIN TASKS THAT WOULD BE SET HIM SHOULD HAVE THE PRINCESS IN MARRIAGE AND IN DUE TIME SUCCEED TO THE THRONE.

THE PEARLS HE THOUGHT COULD ONLY BE BROUGHT BY A WEALTHY MAN AND THE TASKS WOULD REQUIRE UNUSUAL TALENTS. RICH MEN AND FOREIGN PRINCES TRIED AND FAILED, FOR, THOUGH THEY COULD ALL PRODUCE MAGNIFICENT PEARLS, NOT ONE COULD PERFORM EVEN THE SIMPLEST OF THE TASKS.

TOMORROW—THE FISHERMAN.

Australians Score Heavily Against Nottingham Team

DOUBLE HEADER WAS DIVIDED AT ROCHESTER

Toronto Wins Second Game, Which Went Ten Innings.

BUFFALO SWAMPED.

Heavy Batting of Syracuse Returns 16-4 Victory Over Bisons.

ROCHESTER, N.Y., July 6.—(Canadian Press)—Toronto and Rochester divided the holiday doubleheader here yesterday, the locals winning the morning fray, 4 to 2, and the visitors the matinee game, which went ten innings, 5 to 3. Herb Thormahlen, after winning six straight games, broke his streak in the second battle when he relieved Lyle in the tenth inning, with the score tied.

Syracuse continued its heavy batting Monday and swamped Buffalo,16 to 4 in the first game of a doubleheader. The second game was called with two away in the fourth inning and Niebergall at bat. The score was 2-all.

After losing to Newark at Newark Monday morning by a 14 to 5 score, Jersey City lost again in the afternoon to the Bears, this time on their home grounds by a score of 4 to 3.

Slicker Parks twirled good ball but his mates muddled things up behind him.

MASSEYS-QUAKERS IN GORDON CUP

In First Round of the Trophy —Kick-off at Three O'clock.

Saturday's fixture is the semi-final of the G. N. Gordon Cup between Quakers and Masseys at Nicholls Oval. Kick-off at three o'clock. Referee, Alex. McKinley. The Thistle are the present cup-holders.

In the Juvenile League the Young Vets meet the Auburn, at King Edward Park. Kick-off at two o'clock. Referee, Jas. Buchan.

The Quakers will practice at the Oval tonight.

J. Reynolds of the Quaker Oats was released from their quota, because he was transferred to Mimico in his employment.

On September 18 the Quaker vs. Omemee game will be played in place of last Saturday's postponed match.

Senior League Standing.

	Goals					
	W.	L.	D.	F.	A.	Pts
Thistle	3	0	1	18	7	7
Quakers	3	2	1	0	10	5	4
Omemee	3	1	1	1	6	8	3
Masseys	3	0	3	0	4	8	0
De Laval	3	1	2	0	5	15	2

Two points for a win and one for a draw.

Senior Goal Scorers.

	Goals.
Ward, Thistle	9
Mitchell, Quakers	4
Mayette, Thistle	2
R. Black, Omemee	2
Richmond, Thistle	2
W. Hutton, Thistle	2
Burgess, Quakers	2
Reynolds, Quakers	2
Lunn, Omemee	1
Laidler, Masseys	1
P. Hutton, Thistle	1
J. Black, Omemee	1
Pulley, DeLaval	1
Williams, Quakers	1
McGill, Omemee	1
Wilson, Quakers	1
McPhate, Thistle	1
McAnnaly	1

Juvenile League Standing.

	Goals.
Jones, DeLaval	9
Downer, N. DeLaval	3
Gravette, DeLaval	3
Dyer, DeLaval	3
E. Venette, Auburn	2
Sturgeon, Auburn	2
Heal, Young Vets	2
Watkins, DeLaval	2
H. Vinette, Auburn	1
Pammett, Auburn	1
A. Downer	1
McPhate, Young Vets	1

Roy Young headed through his own goal in DeLaval's favor.

Juvenile League Standing.

	Goals					
	P.	W.	L.	D.	F.	A.	Pts
DeLaval	3	3	0	0	22	6	6
Auburn	3	1	2	0	6	14	2
Young Vets	3	0	3	0	3	9	0

Two points for a win and one for a draw.

TOURING CRICKETERS EXHIBIT SPLENDID PLAY AGAINST NOTTS

Strong Hitting Features Game That Attracted 16,000 Spectators.

WOODFUL SHINES.

English Club Faced Prospect of Defeat By Entire Innings.

NOTTINGHAM, England, July 6 (Canadian Press Cable).—The second day's play in the scheduled encounter between the touring Australian cricketers and Nottinghamshire, staged at Trent Bridge, found Nottingham in desperate straits, and with apparently no hope whatever of averting a defeat by an entire innings plus some runs. Even with another day to go, their downfall can be taken for granted, the only question being by what margin. It was the resolute batting of W. M. Woodful, who displayed a fine return to his previous form, which settled Nottingham's case. His 102 yesterday, accumulated in quick time, coupled with the 91 by T. J. E. Andrews, and further reinforced by Warren Bardsley's 87 and C. G. Macartney's 81, put Notts in a hopeless position.

Five Bowlers

Nottingham tried five bowlers, Larwood, the young Test match player; T. L. Richmond, who saw service against the Australians in Test matches in 1921; S. J. Staples, Flint and Barratt. Not one of them could solve the Australians' defence, however. Added to that, Nottingham uncovered a slight weakness behind the wicket, as indicated by the extras conceded to the tourists.

When the game was resumed yesterday forenoon, the statistics from the previous day's play gave Nottingham all out for 193, compiled for the most part by Barratt and Flint, while the Australian score stood at 202 with the wickets of Richardson (1) and Macartney (81) down. Bardsley with 87 and Andrews with 25 were not out, and yesterday these players carried on where the game left off on Saturday.

Bardsley Stumped

The first sensation of the day occurred in the opening over when, after Mr. Bardsley had got firmly set, Larwood sent up a ball that crashed his leg stump. The 16,000 enthusiasts smiled at the obvious astonishment of the Australian vice-captain. J. M. Taylor was sent in to partner Andrews, but his sojourn at bat was brief, Staples catching him off Larwood at 6. William H. Ponsford was no more fortunate, for when he had added eight runs to the total Barratt dismissed him.

The situation at this juncture did not look to bad for the home country, but the advent of W. M. Woodful put an entirely different complexion on the game. He settled down with Andrews to some steady playing, and, having mastered all the arts of the Nottingham bowlers, he gave a fine demonstration of powerful driving. The pair made the score mount steadily and the third century was hung up with these two still going strong. Some over-confidence on the part of Andrews broke the partnership, however. He began to treat the Nots bowlers with too much disdain, with the result that at 306 he was snapped up by Barratt off Flint.

Strong Hitting.

W. M. Oldfield, Australia's wicket-keeper, joined Woodful and against some strong hitting was exhibited. This ended when Oldfield was caught out by Larwood off Flint. Clarence Grimmett and A. A. Mailey followed, with Grimmett falling at 16 and Mailey at 8. A last wicket raly by J. N. Gregory furnished one of the brightest spots of a perfect innings when Gregory notched up 21 before Richmond took his wicket.

Facing a deficit of 275 in the first innings alone, Notts took the bat for a second time and play was slow. Whysall opened with Walker and with such caution did the batsmen play that only 17 runs had been scored in 30 minutes. It was at this figure that Whysall returned the simplest sort of catch to Mailey, who got him easily. Walker was joined by Ben Willey, the Notts wicket-keeper, and just to keep things in their proper balance, Lilley was stumped by Oldfield at 8. A. W. Carr, the captain, had a brief innings, falling to Woodfull off Mailey at 2, while Walker was also dismissed, thus paving the way for the brighest spot on Notts escutcheon, the stand of Payton. He and Turner were paired for a time with Payton doing the honors in the way of acquiring runs, but Turner went the way of his confreres and Flint came on the scene. Half of Nottingham's side was out of the half century. Payton made a gallant effort to stir up something, and in one over he drove Mailey for three fours, but at 71 for six wickets he lost Flint, and Staples joined him. The two played out time with the score standing 94 for six.

COMING BATTLES.

In keeping with the schedule drawn up by the Peterborough Association, Royals and Seals and Maple Leafs and Kiwanis will play off games in the Bantam section on Saturday at King Edward School Grounds. On Wednesday evening at 5 o'clock, at the Rotary Carnival, Lindsay Rotary Junior will play the local Kiwanis Juveniles. More than fifty cars will convey fans from Lindsay to the game, and a stirring contest is anticipated.

STANDING OF LEAGUES.

INTERNATIONAL LEAGUE.

	Won.	Lost.	P.C.
Baltimore	52	26	.669
Buffalo	51	32	.614
Newark	50	32	.610
Toronto	51	33	.607
Rochester	40	41	.494
Jersey City	37	45	.451
Syracuse	24	56	.300
Reading	19	60	.241

AMERICAN LEAGUE.

	Won.	Lost.	P.C.
New York	50	25	.667
Chicago	43	35	.551
Cleveland	40	37	.519
Philadelphia	40	35	.533
Detroit	38	37	.508
Washington	37	36	.507
St. Louis	32	44	.421
Boston	21	52	.288

NATIONAL LEAGUE.

	Won.	Lost.	P.C.
Cincinnati	46	30	.605
Pittsburgh	37	32	.536
St. Louis	40	35	.533
Broklyn	38	34	.528
Chicago	39	35	.527
New York	37	38	.493
Philadelphia	29	44	.397
Boston	28	45	.384

INTERNATIONAL LEAUE.

Reading at Baltimore, both games postponed; rain.

O.B.A.A. BULLETIN

A bulletin from the Ontario Baseball Amateur Association says:

Now that baseball activities are well under way in all sections, league secretaries should caution their various clubs as to the importance of the following sections of the by-laws and constitution:

"July 15 is the last date for signing certificates. As the Executive cannot make any exceptions to this rule, a strict observance of the clause will eliminate the necessity of requests for special permission to use various players who are not signed in time.

"Three-game rule. This clause is very clear, and states that a player must have taken part in at least three league games in order to be eligible to play in the Ontario championships."

No player should be allowed to play in any league games before his certificate has been filed with the league secretary.

Further, no certificates should be passed unless accompanied by either amateur cards or birth certificates.

Failure to observe the above rules has resulted in numerous appeals to the Executive Committee.

Haldimand County Junior League, A. L. Kohler, Secretary, Cayuga, Ont., and North York Junior League, Jack Legood, Secretary, Newmarket, Ont., are two new affiliations. Please add these to the list of affiliations on page 36 of the 1926 booklet of constitution and bylaws.

Applications for affiliations from the following new leagues have been received, and will be referred to the Executive Committee:

Lindsay Town League (intermediate), N. Mark, Secretary, Lindsay.

Soo City Junior League, W. J. Edwards, Secretary, Sault Ste. Marie.

Trent Valley Intermediate League, H. F. McNichol, Secretary, Havelock.

Attention is again directed to dates when league winners must be ready to take part in the play-offs:

Bantam, midget, juvenile and junior—August 14.

Intermediate—August 21.

Senior—August 28.

The bylaws allow additional time when more than one league is operated.

League officers are requested to arrange for all postponed games to conform with above dates. Last year several leagues were refused extension of time with the result that teams were obliged to play four and five days in succession.

LEAGUE CHAMPS WIN BOTH ENDS

Cleveland and Chicago Make an Equal Divide—Win One Each.

SENATORS' TWO.

NEW YORK, July 6 (Canadian Press).—At the exposition town the Athletics took both games of the holiday bill with the league-leading Yankees, winning the morning contest 2 to 1, and the afternoon game 6 to 3. Grove fanned 12 and allowed but four hits in the morning affair and went to the rescue in the 7th inning of the second game, to hold the Yanks in check.

Cleveland and Chicago divided the day, the Indians winning the morning game, 4 to 2, by bunching hits off Ted Lyons, while Thomas held the visitors to six hits and shut them out, 8 to 0. The White Sox won the game by driving Buckeye off the mound in the first inning, and continuing the attack on Benge.

Johnson and Marberry pitched Washington to a double victory over the Red Sox, the Senators winning the first game of an afternoon double header 7 to 4, and the second 3 to 2.

The veteran hurler held the Red Sox to 7 hits in the opener, while Marberry, whose usual role is relief pitcher, yielded the same number, only one for extra bases, in the second. It was the first time this season he had started a game.

Vangilder and Zachary mastered Detroit batters yesterday and St. Louis took both games on the double bill. The Browns had a four to three margin in the first game, clipping a belated rally that threatened to tie the score in the ninth. They won the second game, 6 to 3, by falling hard on Whitehill in the sixth, scoring six runs.

PHILLIES SCORE DOUBLE VICTORY OVER NEW YORK

Bunched Hits Gave Winners Runs in the Second Game.

GOOD PITCHING.

Boston Braves Split Double Header With Brooklyn —Five Hurlers.

NEW YORK, July 6 (Canadian Press).—The Phillies celebrated the holiday with a double victory over the Giants yesterday by scores of 6 to 3, and 5 to 4. Carlson pitched a steady game in the opener, keeping eight hits well scattered. Bunched hits in the second and third innings of the final struggle gave the visitors all their runs. Excellent relief pitching by Mitchell featured.

Pittsburgh and Chicago divided a double bill yesterday at Pittsburgh, the Pirates capturing the morning game 4 to 1, and Chicago the afternoon set-to-, 10 to 7.

The afternoon game was a slugfest, the champions using five pitchers who gave the Cubs 14 hits. Chicago scored eight runs in the first two innings, Adams leading the attack for the visitors with five hits.

The Braves split a double header with Brooklyn at Boston yesterday, winning the initial combat by 5 to 4, and dropping the second engagement by 14 to 5. The Robins fell on five opposing hurlers for 17 hits in the closing battle. Herman counting for a double, triple and a pair of singles.

Cincinnati and St. Louis divided a double header here yesterday, the league leaders shutting out the Cardinals 4 to 0 in the first and the locals taking the second game, 7 to 5.

Southworth broke up the second contest by knocking out a home run in the eighth inning, scoring a man ahead of him. Donohue held St. Louis to six scattered hits in the opener.

A woman who died in London some months ago is said to have left the longest will on record. It consisted of more than 1,000 sheets of ninety words each.

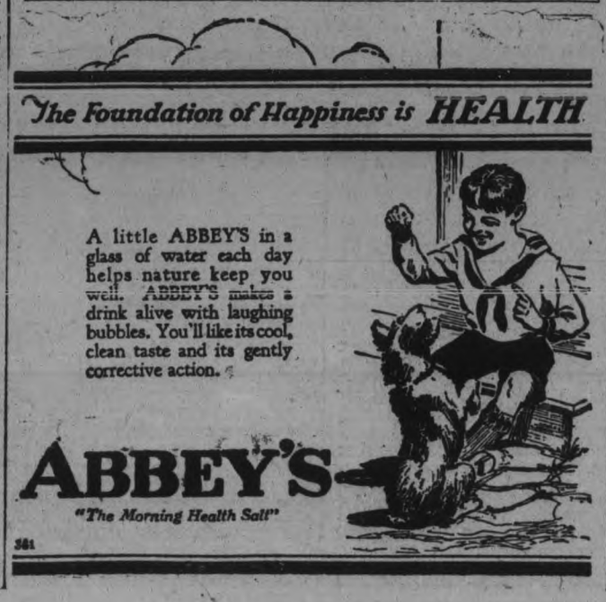

TRIPLE LINKS BEAT BARACAS

Winners Have Chance Of Place in Post Season Series.

Last night the Triple Link defeated the Baracas in Central Park 12 to 3. Both teams hit the ball, but the winners were able to get safe hits. The Baracas pulled off some costly errors, especially in the infield. The Triple Link did all their scoring in four innings and the Baracas were shut out in all but the third and fifth. Only one man was walked and this was by Montgomery, who was pitching his first game of the season. Cheu made a fine running catch in which he ran over to the foul line to take one of Butcher's line drives. This win for the Triple Link gives them a chance of a place in the post-season series to declare a winner to go into the Ontario play-offs.

Baracas ....001020000— 3 10 9
Triple Link .402030030—12 14 5

Baracas — Westbrook, Doughty, Smith, Nichols, Cheu, Morrison, Ecobichon, Montgomery, Miller and Craw.

Triple Link — Munroe, Butcher, Batten, Miller, Grant, McIntyre, Crowe, Constable and Pacey.

Umpires—LeBarr and Batten.

MILL TEAM WON.

Outlaws Could Muster Only Seven Men For Game.

CAMPBELLFORD, July 7. — The Outlaws could only muster seven men for their scheduled association softball game with thee Mill last night and the Woollen boys had no trouble rounding out a 19 to 7 win. Blakely and Cochrane led in the run getting, each crossing the rubber five times. Cochrane hit for the circuit in the fourth innings. Storie held the Outlaws to seven hits, three of them in the eighth when he gased up. The line up:

Mill: Blakely ss; Ayrhart cf. Cochrane 2b; Montgomery 1b; Storie p; Reeves 3b; Benett c; Bell rf; Diamond lf.

Outlaws: Maybee 1b; Coulter p; Relf 3b. Daniel 2b; Brown ss; Anderson field. Blue c.

Umpires: Osborne plate, Ibey bases.

Mill .. ..20337400x—19 14 2
Outlaw .. ..100001131— 7 7 7

ANGULAR PARKING

(Continued from Page 1)

to Seymour Township at $10 a day for a month, if required that long, was granted by the Council in response to a request by Reeve Grills and Dr. G. A. Hay, clerk of the township. The town's crew will be used and will be paid by the township, which also supplies the fuel, and will pay half the cost of any breakages.

Walter Fowlds of Hastings, a member of the executive of the recently organized Eastern Ontario Chamber of Commerce, wrote the Council asking for any suggestions from Campbellford for the executive meeting in Belleville to-day.

Mayor Kingston said that one of the questtions inroduced at the initial meeting was the improvement of the C.N.R. service between Peterboro and Belleville, and suggested that a resolution be drafted and forwarded to Mr. Fowlds for presentation to the committee.

The drawing of the resolution was left to the Mayor, Deputy-Reeve Palliser and Town Clerk McGregor.

Seymour Pays Share.

Of the $13,228.27 aggregate payments passed by Seymour Township Council Monday afternoon, $1,000 was the township's contribution to the fund for the payment of the soldiers' memorial monument recently unveiled in Campbellford.

Much of the time of the meeting was taken up with the discussion of road work in the township. Many of the roads suffered so badly during the spring that this summer's work will be largely confined to patching.

Mr. Diamond Home.

T. L. Diamond, driver of the car in the wreck near Peterboro on June 24, in which Mrs. W. I. Stillman lost her life, returned to Campbellford yesterday afternoon. He motored from the Nicholls Hospital, Peterboro, with Reeve Davidson, and was greeted by many of his friends who learned of his home-coming. Mrs. Diamond is still confined to bed in the hospital, and is reported improving.

Mrs. Glenn Vanderwater, of Toronto, daughter of Mr. and Mrs. T. L. Diamond, who has been in Peterboro since her parents were injured, visited relatives and friends here yesterday.

R. S. Southworth began Monday work on his property at Bridge and Rear Streets, on which he has announced his intention to build an automobile service station.

Rev. A. Buchanan Carey of Edinburgh, Scotland, conducted both services at St. Andrew's Church Sunday, and may be heard again next Sunday. Rev. Mr. Carey has been in Canada but three weeks and has a call to Guelph. Both his sermons Sunday were intently received by large congregations.

Rev. C. J. Phelan left yesterday to attend the diocesan retreat at St. Augustine's seminary until Friday.

New Dance Hall

The dance pavilion, known as the Campbellford Community Hall, newly built by John L. Hay, was opened last night with a large attendance of young people from the town and district. Leonard's Orchestra of seven pieces provided a snappy programme of the newest dance music, and J. R. Battisby spoke briefly for the management, declaring the intention to maintain the community hall on a high social plane and appealing to the public and patrons for their co-operation. The hall is 80 by 40 feet, well lighted, and with a retiring room for ladies. The seven piece orchestra has been engaged for Monday, Wednesday and Saturday evenings.

To make sure of his license for the new dance hall, J. L. Hay made a forced trip to Toronto and back by train in 12 hours yesterday. He left by Havelock at 4.20 a.m., reaching Toronto at 7.20 and returned by C. N. R. via Port Hope, leaving Toronto at 9 a.m., and arriving home at 1.33 p.m.

Injuries Fatal.

At the age of 42, the death occurred at the Nicholls Hospital, Peterboro on Sunday of Albert Nicholson. Deceased was injured at the rock quary at Preneveau last Thursday, when the pry he was using to dislodge a large stone on the side of an embankment, broke, and he fell down on the rocks below, a distance of 16 feet, sustaining injuries about the head which proved fatal. The late Mr. Nicholson is survived by his wife and five children, Mrs. William Cochrane, Windsor, Sidney of Toronto; Goldie, Eva and Helen at home, also two brothers and four sisters, Wm., of Havelock, and Frederick of Trenton; Mrs. H. Wood and Mrs. Daniel Yeomans of Havelock, Miss Blanche of Brighton and Miss Mary of St. Catharines.

The funeral takes place to-day from his late residence to Campbellford United Church, where service will be held at 2 p.m. The remains will be laid to rest in Rockdale cemetery, Belleville.

The National Smoke

Wilson's BACHELOR CIGAR 10c

Smoked and enjoyed from Pacific Coast to Atlantic Seaboard.

HELPFUL HINTS BY GOLFING STARS

BY SPECIAL ARRANGEMENT WITH GOLFERS MAGAZINE, CHICAGO.

JIM BARNES—START WITH THE MASHIE.

The best results will be obtained by the beginner if he will start with a mashie, playing short chip shots first, and maybe doing a little practice with the putter. Lessons along this line ought to be kept up two or three times a week for at least two months.

My belief is that in this way the player acquires a better sense of distance and hence better control. Also he is more likely to acquire a smooth swing than he would if he starts trying to play full shots from the first.

I have noticed that players who begin by trying to play full shots may acquire some skill in hitting the ball with wooden clubs but they are invariably bad when it comes to anything like control, and this applies both as to distance and direction.

There is another angle. In spite of the important part the short game plays, the average golfer takes a much keener pride in his long game, and if he neglects the shorter shots in starting, he will find it harder and harder to concentrate on the shorter shots. The ball may often run up to the hole very prettily—and stop outside.

(Copyright, 1926.)

SECRETS of STARS on INSIDE BASEBALL

as told to BILLY EVANS

BY GROVER ALEXANDER.

Proper temperament is an ideal asset for every pitcher

No player on the ball field is subjected to as many unpleasand situations as the pitcher.

If he is prone to worry over the breaks of the game he will have plenty to fuss about. When a player cusses the breaks it generally affects his work.

No player has more tense situations put up to him than the pitcher. In every game there are at least a half dozen spots where the outcome hangs on a single pitch.

There are many occasions when some fluke hit, that possibly should have been caught, beats the pitcher out of a tough ball game. Such a happening doesn't tend to make the twirler smile but that is the time he should, even if it is forced.

When he gets such a break he should make it a point to recall some game where a sensational play by some of his teammates cut off what seemed certain to be a base hit and defeat.

On the whole, I find the breaks about even up during the season and it is folly to take the adverse ones to heart. It is best to figure you had them coming to make up for some of the good breaks.

One point I want to stress, it is that a pitcher will never get very far if he has a habit of criticizing his teammates when they err.

When a player makes an error, particularly a costly one, nobody in the ball park feels tougher than he does about it. To publicly denounce a player for such a slip breaks down the morale of the individual and club and kills the fighting spirit that every successful team must have.

Take the breaks as they come. A smile is always better than a frown.

Sales increased 3 times —by using Long Distance

A wholesale fish dealer who pays the Long Distance charges on customers' orders, sells 35,000 lbs. of fish in one week—over 3 times as much as he sold in the same period last year.

If it pays this merchant to spend an average of $165. a month on Long Distance calls, by allowing customers to reverse charges on orders, it isn't necessarily because his goods are perishable. Our records show this policy is being adopted in many lines. Try it

W. R. NORTHGRAVES
Manager.

MOUNT PLEASANT

Mt. Pleasant news

MOUNT PLEASANT, July 5.—Mr. and Mrs. Jacob Miller, of Chicago, are visiting at the home of the latter's parents, Mr. and Mrs. William McCall, of Cavan.

Mr. Bruce Lowes, of Chicago, is visiting his parents, Mr. and Mrs. Henry Lowes.

Mr. and Mrs. William McCall, also Mr. and Mrs. Jacob Miller, spent the past week visiting at the home of her sister, Mr. and Mrs. John Armstrong, of Indian River.

Mrs. Albert McCall and son Ernest motored to Indian River on Tuesday.

CAVAN PERSONALS

The carpenters have finished at Mr. Stark's, and the masons are at work on the walls.

Mr. Ray Syer has the addition to his barn erected. The raising took place on Tuesday afternoon.

STORE

To let, with living quarters, central, low rent. Also Apts. and Garages to let.

A. LOW & CO.
385 BETHUNE ST.
Phone 697 - Nights & Holidays 1027

BUILD A THERMOS HOME

Save Two to Five Tons of Fuel per year. Get our prices on Thermos Homes, large or small. Insulation, the solution of fuel cost.

A. E. CUNNINGHAM,
Builder and Contractor,
331 REID STREET

DR. T. W. H. YOUNG
Physician and Surgeon
Graduate of London, Edinburgh and Glasgow
Office Hours: 8-10; 2-4; 6-8.
305 Stewart St. - Phone 347

COAL

BEST ANTHRACITE:
Nut and Stove, Ton..... $15.75
Egg, Ton..... $15.50
NUT COKE, Ton..... $13.00

Builders Supplies

Cement, Lime, Paristone, Gyproc, Wallboard. Rocboard, Sheathing, Barrett Roofings

THOS. A. REHILL CO
210 Wolfe St. - Phone 245
Prompt Service
Our Specialty

CAPITOL

Closed for Decorations
Re-Opens Monday,
August 2nd

FORMER CHAMPION WINS QUEEN'S PRIZE

Has Total of 178 For Four Practices—Canadians High.

BISLEY CAMP, England, July 6 (Canadian Press).—C. H. Church, army champion two years ago, had the highest ascertained score in the Queen Mary's prize competition finished at Bisley to-day. He had 178 for four practices.

The leading Canadians' scores were: Lieut. Desmond Burke, Ottawa, 165; Sergeant K. M. McGregor, Ottawa, 150; Private J. Houlden, Hamilton, 148.

If the third out of an inning is caused by a player batting improperly what batter starts the next inning?

* * *

I will explain this situation by offering a concrete example of such a happening.

We will assume that Jones is the third batsman in the lineup and Smith the fourth. Through a mistake Smith bats improperly and it is discovered that Jones should have been the proper batsman. An appeal is made to the umpire.

This calls for the proper batsman, Jones to be called out. Smith, who batted improperly and follows Jones in the regular batting order, should start the next inning.

In other words, when a man bats improperly and the mistake is discovered, the proper batsman being called out to end the inning, the first batter in the next inning should always be the man who follows the proper batsman.

POSTIES WIN.

Defeat Brintons 9-8 in Fast Game of Softball.

Last night at Nicholls Oval the Post Office defeated the Brintons, 9 to 8, in a very close game of softball. The winners scored four runs in the second and three in the third, but at the end of the eighth the game was tied. The Brintons got the most hits and they did not make as many errors, but their hits were more scattered. The teams:

Post Office — Nichols, Dobson, Baker, Graham, Collins, Ross, Cook, Bell, and Smith.

Brintons—Piercy, Mahood, Corbett, Lackie, Miller, Anderson, Field, Cripps, and Rose.

Score by innings:

Post Office	0	4	3	0	0	1	0	1	0	1—9 10 7
Brintons	0	1	2	0	1	2	0	2	0	0—8 12 4

Umpires—Kay and Coursey.

Delightful Reader-Entertainer Coming

"The Girl From the West," they call Jane Goude, popular reader-entertainer, who will appear here at the coming Dominion Chautauqua, and in her sobriquet is found very definitely the certain something that differentiates Miss Goude from other readers. There is a freedom and vigor about her work, a broadness to her vision and a fresh, wholesome spirit and zest to her personality that conjure up the great American West from which she comes.

She has a keen understanding of what people really enjoy, has Jane

JANE GOUDE

Goude, and her programs are designed, first of all, to please her audiences. Humorous and serious readings and impersonations ranging from Riley to Shakespeare are included in her repertoire. Delightful bits of pure comedy sparkle among emotional and dramatic numbers. A distinctly original feature of her work consists of the exemplification, in artistic pose, of classic stories.

All Miss Goude's selections are interpreted with a sincerity and ability that have made her a favorite wherever she has appeared.

Appearing with the Dominion Chautauqua, Peterborough, afternoons and evenings, July 17, 19, 20,

PLAY TO-NIGHT IN CITY SERIES

Crescents Meet Raybestos in Intermediate Baseball at Exhibition Park.

WELL MATCHED

Raybestos and Crescents will meet tonight at the Exhibition grounds in the third game of the City Intermediate series. Each team has won one game and will fight hard for the advantage tonight, and as they are both strong, a real battle will result. The fans will make no mistake in travelling down to the south end park to see this game.

PARADE FORBIDDEN.

Cabinet Council Forbids Demonstration Against Washington Debt Settlement.

PARIS, July 6 (Canadian Press).—The Cabinet Council this morning decided to forbid the demonstration by former soldiers against the Washington debt settlement, set for next Sunday, as discourteous to the United States and inimical to public order. The Cabinet regarded the demonstration as purely a political move, inspired by the Communists.

Moviegraphs

New York.—A Russian lad, whose father had been in the diplomatic service of the czar as minister to Lithuania, found refuge in Paris, as have so many other of his brothers in ex-nobility.

He had been brought up in the tradition of royalty. For a century his family had been titled court personages. His were the manners of the young noble.

Transplanted today into the screen representations of society, Amil Lebedeff fit like a glove. It is no secret in the Paramount Long Island studios that this young man is being groomed for stardom. It is no secret that David Wark Griffith considers him an outstanding "find" of the year. In a short time he is expected to be quite as popular as John Gilbert and to play similar roles.

Lebedeff is now playing the "devil's secretary" in the Griffith production of "The Sorrows of Satan," in which Adolphe Menjou is starred.

He had been considered for the leading part, but Menjou became available and the drawing power of Menjou was given due consideration.

A romantic tale is related by Lebedeff concerning how he came to the American film camps.

His family rent by the revolution, some of his kin imprisoned and some dead, he found himself in Paris, disconsolate and about penniless. He took work in a French film studio.

One day he happened to attend a movie house where Griffith's "Isn't Life Wonderful?" was being shown.

"I saw there a picture of great suffering. I had just passed through a long period of suffering and there was a kinship between the film story and mine," he relates.

There and then he determined that he would work for Griffith and made his way to America with that purpose.

MORE IMMIGRATION.

Figures Show Large Increase Over First Part of 1925.

OTTAWA, July 6 (Canadian Press).—A compilation of immigration to Canada for the first four months of the calendar year 1926 shows an increase over the same four months in 1925. The actual figures are 39,442 in four months of this year, compared with 31,776 in the same period a year ago. There has been in increase in every month of the year ranging from 16 per cent. in January to 132 per cent. in March. For the four months in question British immigration increased 9,319 to 13,925; immigration from the United States increased from 4,778 to 5,797, and from other countries increased from 7,679 to 19,722.

Double ignorance is where a man is ignorant of his ignorance.—Plato.

They are only wise who know that they know nothing.—Carlyle.

The NUT Cracker

By JOE WILLIAMS

The chief trouble with Mickey Walker is that he believed all those stories in the newspapers that said he was an invincible champion.

* * *

A stitch in time may save nine but it usually takes a .300 hitting outfielder and a bang up left-handed pitcher to save the home nine.

* * *

We presume the polite coxswain on alighting from the shell always turns to the stroke oar and says, "Thanks for the boat ride."

* * *

It is not true that Dempsey has drawn the color line. . . . He is willing to fight anybody for the heavyweight championship, providing his name is Tunney.

* * *

Passing the buck is popular in Scotland, too, probably for the reason that a buck over there has nothing to do with a silver dollar.

* * *

The Washington club is beginning to release its veteran pitchers, which is further proof that the gland treatments are no good.

* * *

Anyone riding down town in the street cars these mornings will tell you that the bare necessities of life all seem to be knees.

* * *

While this is the open season for statistics no one has yet compiled the number of flys swatted on screen doors since summer began.

PILSUDSKI RULES POLISH MEMBERS

Socialist Motions Considered Hopeless Because of His Influence.

WARSAW, Poland, July 6.—(Associated Press.) — The Polish diet opened yesterday with the debate on the Government's proposal to amend the constitution, aiming at increasing the executive's power. Opposition was offered by the Socialists, a section of the Radical peasants and all the Radical minorities.

A Socialist motion to reject the amendment will be voted upon today, but its passage is generally considered hopeless as the majority of the diet are still under the influence of Marshal Pilsudski and are therefore expected to agree to the Government's proposal.

WILL NOT RETIRE.

Progressive Leader To Contest Brandon Seat in Next Election.

WINNIPEG, Man., July 6.—"If the people of Brandon want me I am ready to take off my coat and start in," said Robert Forke, leader of the Progressive party during the last session of the House of Commons and Federal member for Brandon. Mr. Forke denied emphatically rumors which have been in circulation here to the effect that he would retire from politics, and not contest the Brandon seat at the forthcoming elections.

RECOVERS BODY.

Railway Employes Find Body of Donald Ritzhaupt in Lower Niagara.

NIAGARA FALLS, N.Y., July 6.—(Associated Press.) — Niagara Gorge Railway employes late yesterday recovered from the lower river, near the outlet of the Whirlpool, the body of a boy believed to be Donald Ritzhaupt, nine-year-old son of Mr. and Mrs. Roy Ritzhaupt, of Cleveland Avenue, Niagara Falls.

The boy was drowned in April when he fell into the Whirlpool rapids while playing with other boys on the river bank.

THURSDAY HALF-HOLIDAY

DURING JULY, AUGUST AND SEPTEMBER

there will be no deliveries of Bread on Thursday afternoons, except when Thursday is preceded by a public holiday.

First Holiday, Thursday, July 8th.

We trust all our customers will co-operate with us in order to give our salesmen the half-holiday.

Those desiring Bread may obtain it at the bakery at any time.

StocksBread,Ltd.

THE BIG ROTARY CARNIVAL OFF TO FINE START

Thousands at the Exhibition Grounds To See Lottridge Shows.

FUN FOR EVERYONE.

Dancing One of the Popular Features of Opening Night.

Opening with a street parade, headed by three dashing lady riders, and including the Salvation Army Boys' Band, a number of decorated floats, several clowns, and an array of automobiles, the Rotary Carnival got away to a flying start last night. Weather conditions were perfect and the Harry Lottridge Carnival Shows opened to a huge crowd, which packed the midway and gave itself over completely to the enjoyment of the occasion.

The Lottridge Shows, an all-Canadian organization, provided a carnival that will give Peterboro a lot of fun this week. They have a huge Ferris wheel, a superior merry-go-round, the ever-popular Whip, and a number of shows, including a dancing show, that should do plenty of business. The concessionaires with the carnival have attractive lay-outs, with an unusually worth while list of prizes for the lucky, and each of them seemed to be well patronized with the Bingo game as much in favor as ever.

One of the most popular attractions at the Carnival last night was the dance platform of the Rotary Annes, which throughout the evening was surrounded by a four-deep fringe of humanity, while there was never any dearth of dancers. The Rotary Annes will conduct another dance on Thursday night, and judging by last night's patronage, are justified in looking forward to a very successful event.

The proceeds, which the Rotary Club receive from the Carnival are to be diverted to crippled children's work, boys' camps and other social service activities, and in view of that fact the big attendance at the exhibition grounds last night is particularly gratifying.

The Rotarians were much in evidence last night, many of them being on duty along the Midway, and the fine start to the week's carnival was appreciated by every member of the club.

The popular amusement spot this week will be the Exhibition grounds, where the bright lights, the flash of the concessionaires' prizes, the appealing vocal efforts of the various spielers, and all the other features of a modern carnival combine to form an irresistible lure.

And the best of it, a splendid cause is being helped in the midst of all this fun.

INVESTIGATING DEATH.

Coroner Holds Inquest Into Mysterious Drowning at Coe Hill.

BELLEVILLE, July 6 (Canadian Press).—Coroner Dr. Harper of Madoc, is today investigating the mysterious death by drowning of Judson Daniels, aged 17, son of George Daniels, a farmer living near Coe Hill. Young Daniels with several companions was swimming Monday afternoon when he lost his life.

French and Belgian Francs Strike Further Low Level

LONDON, July 6.— (United Press.)— The French and Belgian francs slumped further when the market opened to-day. French francs were quoted at 183 7-8 to the pound sterling, compared with 180 7-8 at yesterday's close. Belgian francs were 192 1-4 at to-day's opening, compared with 190 at yesterday's close.

A SPLENDID LOW COST PERSONALLY CONDUCTED TOUR TO THE PACIFIC COAST

Know what your holidays will cost you; know that the best of accommodation will be yours; know that you will see everything worth seeing west of Toronto and east of the Pacific Coast; know that at every stopping place a cordial welcome will await you and know that throughout the entire journey the world's two greatest transportation systems are working for your pleasure and enjoyment.

A personally conducted all-expense tour is being arranged to leave Toronto, July 24th and return August 14th, going trip to Victoria, B.C., via Canadian National, and return trip via Canadian Pacific.

Mr. John Rutherford, secretary of the Commercial Travellers' Association, is handling all arrangements, and enquiries may be addressed to him at 51 Young Street, Toronto. Although the tour is under the auspices of the Commercial Travellers' Association, it is open to all—men, women and children.

All the greatest of Canadian beauty spots are included in the itinerary and stop-overs are provided for at the principal cities of the west. Three full weeks of enjoyment, sight-seeing, recreation and select companionship. Write for illustrated booklet or consult agents of either railway for further details.

8d, 24 29 2-6 9 13 16 20

ARNOLD BENNETT

Author of "Old Wives' Tale", "Mr. Prohack", etc.

ASKS

Are We Becoming Drones?

"The history of the end of the Roman Empire is being repeated among us."

A party of educated and experienced English tourists were wrecked one morning on an uninhabited island. The steamer sank slowly in a calm sea, and the passengers had time to put some useful bits of hand-luggage and stores into the ship's boats: but before this particular boat reached this particular Island it went through some roughish, damp and exhausting oceanic adventures, in which the only two sailors on board were drowned.

However, the morning was fine and warm, the scenery lovely, and the streams fresh: and there was no sign of cannibals or ravening beasts. When they had beached and emptied the boat a middle-aged millionaire, who had assumed command, said that the first thing to do was to light a fire, and he called on the girls for this task. All the girls said that they didn't know how to light a fire and never had lighted a fire.

"How do you manage at home?"

They replied that they just turned on a switch or put a match to the gas-stove. So they were instructed to rub two dry sticks together, as the matches were soaked with sea-water, while a man with a gun went forth to shoot something. The man soon returned with a dead kid over his shoulder. But nobody knew how to dress the animal, and nobody knew how to cook it. The girls said that they lived in service-flats and that when they felt hungry they rang a bell and food came: also drink.

There was a small cask of flour, but nobody had the least idea how bread was made: in their London homes bread appeared at the door in the mornings before anybody was awake. Nor could they milk a goat which the millionaire himself caught with a looped luggage-strap. They all had a notion that milk grew in sealed bottles, which usually arrived with the bread. Two girls knew how to mix a cocktail, and that was the limit of the party's culinary knowledge.

So that even after a fire had been lighted by means of a camera lens turned into a burning glass the party was not much better off. Still, the kid was cleaned somehow and cooked somehow, and after the girls had dabbed powder and rouge on their faces the kid was torn into morsels and eaten: and several persons had headaches later and took aspirin, of which there was a large supply.

Some clothes needed washing, but nobody knew how to wash, for at home dirty linen was shoved into a motor-van and always came back in a few days, more or less clean. One lady had the poor remains of a packet of Lux, which she thought she might as well employ to wash a pair of gloves.

The first day was rather trying, and it ended badly because nobody knew how to make a bed, and quite a few knew not how to undress themselves.

If the first day was trying, the succeeding days were still more so. Boredom as well as hunger afflicted them. To cut short a long and horrible story, the entire party died, for the simple reason that none of them knew how to live.

The above tale is quite untrue, but it might easily be true, and that is why I have told it.

Drones Increasing.

The fact is that a certain section of society, and not an inconsiderable nor a diminishing one, is becoming the slave of its slaves. And though of course I am not using the word "slave" in its strict meaning (but somewhat as it is used in the phrase "slave of habit"), nevertheless, the history of the end of the Roman Empire is being to some extent repeated among us. The last Imperial Romans could not carry on existence without the help of slaves. And similarly a very large number of Imperial Britons would be utterly helpless without a menial or industrial class of workers.

By all this I am not predicting the fall of the British Empire. And I am not suggesting that we ought to organize our national existence with a view to the possibility of our being wrecked on an uninhabited island. I am only indicating, perhaps too picturesquely, a tendency of modern "progress" which might escape adequate notice.

The number of people who depend absolutely on others for the maintenance of their existence is beyond question increasing and will continue to increase. It must do so because the age of individualism is passing away, and an age of collectivism is taking its place.

Everybody a Specialist.

Collectivism involves a specialization. It is said that a hundred people are needed to make a pin. In the same way a million or ten million people will soon be needed to make the existence of one person tolerable. And that one person will only be able to do one thing—and one little thing—for himself. There will scarcely be a man among us who would not be doomed to death if he was marooned on a desert island. Everybody will be a specialist. The all-round man will disappear.

Naturally everything will be done better than it is done today. The comforts and even the luxuries of life will multiply enormously, and more and more people will share those comforts and luxuries. Life will be easier, more convenient, more expeditious, and fuller for everybody.

A splendid prospect! Yes. But the reverse of the medal will be the sad fact that the ill-will of a small number of people can throw the whole of society out of gear. We talk of key-industries. In the future every industry will be a key-industry. All will be at the mercy of all. Even today the Government finds itself forced to take precautions lest the dissatisfaction of two per cent of the citizens who want half a crown a week more than they are getting should reduce the entire weal to starvation.

Here lies the grave disadvantage of collectivism. Already the danger is great. Soon it will be the supreme danger—not merely of this nation but of all nations of the whole civilized world. Machinery for the upkeep of goodwill and the spirit of reasonableness will have to be created if the danger is to be successfully met. Until that machinery is put together, ill-will and unreasonableness will increase, as they are notoriously increasing at the present moment.

Copyright, 1926, by
The McClure Newspaper Syndicate.

DEMAND ALLIANCE.

Committee Sends Summons To Members of Two German Parties.

BERLIN, July 6 (Canadian Press).—The working committee of the Prussian State Council, composed mainly of representatives of the Nationalists and the German People's party, has issued a summons to the leaders of the governing boards of those parties, demanding the formation of a co-operative alliance.

COUNTRY FLOODED.

Enormous Damage Caused In Upper Austria By Cloudburst.

VIENNA, Austria, July 6 (Canadian Press).—Advices from Lenz say that enormous damage has been caused in Upper Austria by floods, caused by cloudbursts. The despatches say there has been loss of life, but no figures are given.

MECHANIC HURT

(Continued from Page 1)

back to Elliott. He replied that he was injured, so I passed him a parcel and paper and opened the throttle. Elliott handed me a feebly-written note saying the petrol pipe had burst and that he was wounded and losing lots of blood. I handed a handkerchief through the window and Elliott sank out of sight. It was impossible to land as we were over a desolate swamp, so I decided to race to Basra. It seemed ages before I beached the machine and found Elliott conscious but covered with blood. At the hospital, a piece of metal was found to have pierced his arm and lodged in his side."

BASRA, Iraq, July 6 (Canadian Press). — Announcement is made that it was an Arab bullet that halted the flight of Allan Cobham from London to Australia. The bullet penetrated the fuselage, ricocheted off the copper feed pipe and penetrated the arm and chest of Elliott, the mechanic. Cobham brought the plane down to the river near the city and carried his wounded companion ashore.

Tippity Toes

By SHIRLEY RODMAN WILLIAMS

AS A child it seemed to me that having grown-ups dictate when and what I should eat how and when I should sleep and which and what I should wear was just about all the interference one could bear but being directed how to walk seemed altogether too much. I rather felt there was a good deal of time being wasted when there was so much fun waiting to be had. Of course I couldn't have known then how important it is that one's posture be right. The proper foot movement in walking is to place the weight first on the ball of the foot then let it be distributed to the rest of the foot. If a child's shoes are run over on the side or heel he is not walking correctly and needs help. The trouble may be either in the placement of his weight on his feet, or in incorrect shoes.

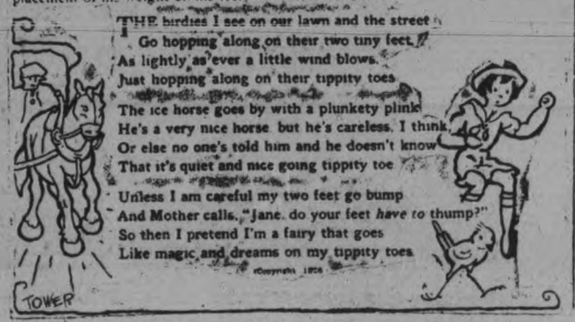

THE birdies I see on our lawn and the street
Go hopping along on their two tiny feet.
As lightly as ever a little wind blows.
Just hopping along on their tippity toes.

The ice horse goes by with a plunkety plink
He's a very nice horse but he's careless, I think.
Or else no one's told him and he doesn't know
That it's quiet and nice going tippity toe.

Unless I am careful my two feet go bump
And Mother calls, "Jane, do your feet *have to* thump?"
So then I pretend I'm a fairy that goes
Like magic and dreams on my tippity toes.

Copyright 1926

Regent
NOW PLAYING

Three Changes Per Week
Two Shows Saturday Nights—
at 7 and 9 p.m.
Added Feature
Van Bibber Story
EARLE FOX in
THE MAY RACER
—and—
Around the World in Pictures
Fox News Reel

Sally, Irene and Mary

Based on a Very Successful Broadway Hit

COMING TOMORROW

The Exquisite Sinner

With Conrad Nagel and Renee Adoree

THEATRE

AT THE REGENT

DIRECTORIAL GEM OF THEATRE LIFE IS GOULDING FILM.

Producer Exhibits Shrewd Knowledge of Human and Entertainment Values.

Stories of theatrical life always register well pictorially. There never has been a more vivid stage story screened than that of "Sally, Irene and Mary," which opened at the Regent Theatre last night.

Much credit for the success of this Metro-Goldwyn-Mayer picture must go to Edmund Goulding, the director, who also wrote the adaptation.

He must have had a clear understanding of what he was directing for he presents a series of characters that breathe the breath of life.

Joan Crawford, a newcomer to the screen, plays the part of Irene, putting great thought back of her work. Some of the most poignantly dramatic scenes in the picture fall to her. What girl has not suffered the torment of caring for someone who does not give her his affection in return?

Mary is a most appealing character. Genuine and sincere, with a great sense of humor, Sally O'Neil plays the part as no one else could for she actually is Mary.

AUSTRALIA WINS BY LARGE SCORE

Defeats Notts County By An Innings and 136 Runs.

ENDS TO-DAY.

NOTTINGHAM, Eng., July 6. — (Canadian Press).—The Australian cricket team defeated Notts County here to-day by an innings and 136 runs. The county team continued its second innings this morning and was dismissed for 138. Australia had a first innings score of 468.

LAWN BOWLING NOTES.

The following rink of ladies left this afternoon for Orillia to play in the ladies' tournament being held in that town to-morrow: Miss M. Sedgwick, Mrs. M. Bredin, Mrs. G. J. Johnson vice, and Mrs. C. J. Seymour skip.

CHINA PAINTING
Mrs. Langley McCarthy Teaches Biscoffs' New and Beautiful Work in CHINA PAINTING

SEE THE NEW NASH LIGHT SIX SEDAN

7 main bearing crank shaft, 6 bearing cam shaft, 4 wheel brakes, 4 door sedan.

$1375

DAWSON & JOHNSTON

Get a Demonstration. - Corner George and McDonnel

W. J. ENRIGHT

at work on

"Once Upon a Time"

the

Fairy Tale Strip

Mr. Enright says—"The fairy tales and folk-lore of the old countries are a mine of gold to an artist—delightful stories—whimsical characters and poetic fancies abound."

Under Mr. Enright's pencil even the old favorites take on new colors—the witches are more terrifying—the princesses more beautiful and the king's son braver than we remembered them.

"Once Upon a Time"

is

Entertaining and Educational to Children

Delightfully Reminiscent to Grown-ups

BEGIN READING IT TODAY

Mail Orders Despatched Same Day As Received McCall Patterns For Sale

ROBERT FAIR & CO. LTD. PHONE 145

Wednesday and Thursday Forenoon Bargains Extraordinary

ONE AND A HALF DAY'S INTENSIVE SELLING. The prices enumerated for tomorrow apply to Thursday morning, same as Wednesday. This is the most important money-saving list we have published this season.

$1.75, $2.25 Sport Stripe, 36 inch Broadcloth Silk. Wednesday and Thursday morning at $1.59 Yard.

20 P.C. REDUCTION OFF ALL ROOM SIZE RUGS
Including Wiltons, Axminsters, Brussels and Tapestry Rugs. A splendid opportunity to purchase Rugs at a big saving. Special discount good only for Wednesday and Thursday morning.

SEA GRASS CHAIRS, ROCKERS AND SETTEES
Special clearing prices on balance of stock that includes Chairs, Rockers and Settees.
1 only Chair. Regular $14.00. Sale price $9.00
2 only Rockers. Regular $12.50. Sale price $9.25
1 only Settee. Regular $22.50. Sale price $15.50
1 only Settee. Regular $25.00. Sale price $17.00

54 inch all wool Sport Flannel, white with grey stripe. Special price $1.59 a Yard

FRILLED CURTAINS, PAIR 98c.
Ruffled Voile Curtains with 1-inch check. A fine quality voile. Complete with tie-backs. 2¼ yards long. Regular $1.50.

VEANDAH RUGS
Heavy woven Japanese Grass Rugs for verandahs and summer homes. Stenciled in colors of green, brown or blue.
4' 6" x 7'. Special price ..$1.59
6' x 9'. Special price $2.69

COLORED RUFFLED CURTAINS, PAIR, $1.19
Made of white check voile with colored frills at side and bottom. Colors are rose, blue and gold. 2¼ yards long. Complete with ties. Regular $2.00.

54 INCH $1.75 CREAM FLANNEL, $1.59 YD.
An extra heavy All-Wool Flannel for the summer sport coat. Special price for tomorrow and Thursday morning.

49 SHADES IN FUGE SILK, 98c. YD.
We may not have all the shades, but the most wanted ones. Best quality, 29-inch.

75c. NATURAL PONGEE SILK, 49c. YD.

85, $1.00 KAYSER SILK GLOVES FOR 50c PAIR
Shades are grey, navy, black and beaver. Sizes 6 to 7½. Not every size in each color.

MERCURY" MAKE OF 85, $1.00 SILK HOSE FOR 59c. PAIR
Shades are sand, nude, peach and brown. Sizes 8½ to 10. This is an extra special bargain for tomorrow and Thursday morning.

59c. THREE-QUARTER SOCKS, TO CLEAR AT 39c. PAIR
Shades of sand, brown, cadet and grey, with fancy tops. Sizes 7 to 10.
Ladies' Fancy $1.00 Bead Bags, to clear at, each 50c.

$8.00 AND $8.50 "Ottawa Valley" 100 P.C. Pure Wool, Plain and Fancy Colored Bed Blankets. Size 60 x 80 inches, silk bound. Special price for to-morrow and Thursday morning. **For $6.50 each**

20 P.C. LESS FOR DAMASK TABLE CLOTHS AND NAPKINS
One lot that we have marked at 20 per cent. off for this Sale. Sizes are—Cloths, 2 x 2 and 2 x 2½; Napkins, 20 x 20 and 22 v 22 inches.

65c. LARGE SIZE BATH TOWELS, 45c. EACH
A very large size, 21 x 44 inches. Extra heavy, good quality, cream with red stripe.

MEN'S $1.50 BATHING SUITS, $1.00 EACH
Navy blue, with collar and sleeves of orange and red. Sizes 36 to 44.

BOYS' BATHING SUITS ON SALE
Navy with red. Sizes 22 to 26. Regular 50c, for..... **39c**
26 to 32, with skirt. Regular $1.00, for.. **59c**

Children's 35c Pink, Fine Knit Bloomers for 25c. pair.

Ladies' and Misses 25c. Fine Summer Vests, on sale for 20c. each.

Ladies' $1.25 Fine Knit Combination Suits, to sell at $1.00 suit.

FLANNELETTE BLANKETS, REGULAR $3.00, FOR $2.39 PAIR
Best quality and largest size, 72 x 87 inches. White or grey, pink or blue borders. Every pair bears our name and our own guarantee goes with every pair.

$1.75, $2.00 FIGURED RAYON CREPE AND VOILES FOR $1.25 YD.
A Wednesday and Thursday morning special. They come in stripes and plaids and are 36 inches wide.

30c Oxford Shirting, 25c Yard
Fancy stripes, for boys' and men's shirts, 28-inch.

22c Roller Towelling, 15c Yard
All-linen and extra heavy. White with border.

Motor Rugs on Sale
Plaid designs, fringed ends, good size. $3.50 quality for $2.65

30c Pillow Cases, 2 for 45c
Hemmed ready for use. Size 42. Made from a good heavy cotton.

$5.00 Wool and Silk Sweaters for $2.50
For ladies or men. Sizes 38 to 44, in clerical grey, fawn or lovat.

Another Shipment of Japanese Blue Printed Table Cloths, Napkins and Runners
60-inch Table Cloths $1.50
50-inch Table Cloths $1.35
12-inch Napkins, doz. $1.00
54-inch Runners 65c

$1.10 English Sheeting, 85c Yard
72-inch. A very high-grade quality. Wear guaranteed.

50c Unbleached Sheeting, 35c Yd.
72-inch. A one-day price for this good qualty Sheeting.

25c Ginghams, 5 Yards $1.00
Canadian and imported qualities, in checks, stripes and plain Chambrays, 27-inch.

75c Dress Voiles, 59c Yard
A new lot just arrived, in the polka dot designs and other patterns. 38-inch.

30c Plain Cotton Percale, 20c Yard
For children's dresses, rompers, etc. 30-inch. Shades of sand, khaki, pink, rose.

50-Inch Bordered French Voiles, New Designs, To Sell at $1.50 Yard

20c. Bath Towelling, 15c. Yard
Cream with stripe. A real good quality.

TWEED COATS AT A LOW PRICE
Made from best quality imported tweed, smartly tailored, with velvet collar, in sizes 16, 18 and 20. Regular up to $18.00 and $20.00. Wednesday for **$13.50**

A GROUP OF SAMPLE COATS, IN TWEED, POLO CLOTH AND SILK CAMELINE
Full lined and prettily trimmed with contrasting colors, silk stitching and buttons. Sizes 34, 36 and 38. Regular up to $20.00. Wednesday..... **$6.50**

A GROUP OF DRESSES IN COTTON CREPE, BEACH CLOTH
Well made and prettily trimmed with touches of contrasting color. Sizes 34 to 40. Regular up to $3.95. Special Wednesday for..... **$1.50**

NEW RAYON DRESSES AT A LOW FIGURE
In a variety of smart styles and colors. Sizes 34 to 40. Regular $5.75. Wednesday for..... **$3.75**

A LINE OF LADY BETTY EXTRA GOOD LENGTH GINGHAM DRESSES
In several pretty colors, including blue, green, pink and peach. Prettily trimmed with collar, cuffs and binding of white repp. Sizes up to 42 bust. Regular $3.95, for..... **$2.95**

GOOD QUALITY GINGHAM AND CHAMBRAY OVER-ALL APRONS
In an assortment of pretty colors. Regular $1.75. Wednesday for..... **98c**

TEACHER GIVEN CANDLE STICKS

Miss Barry is Leaving Asphodel School No. 6.

PICNIC H ELD.

On Thursday afternoon, June 24, the pupils of S.S. No. 6, Asphodel, held a gathering in the form of a picnic on the bank of the Ouse river.

One of the events of the afternoon was the presentation of a beautiful silver comport and a pair of silver candlesticks to Miss Mary Barry, who has completed her sixth year as teacher in their school.

Master Melvin Andrews made the presentation, while Master Ambrose Doherty read the following address:

Norwood, Ontario,
June 24, 1926.

Dear Miss Barry.—It is with deep regret that we, your pupils, learn of your final removal from our midst and we feel that we could not let you part from us without showing you some mark of our love and esteem.

The number of years you have been our teacher has greatly endeared you to us, and we feel we are now losing a friend, who has formed a real link in our lives.

You have ever been kind and patient with us and have always tried to do what was best for our advancement, and we now offer you this little gift as a slight token of appreciation.

We hope your future life will be filled with happiness and that you will always remember your friends and pupils of No. 6 as your memory will be always treasured by us.

Signed on behalf of the pupils of S. S. No. 6.

The picnic was attended by many of the pupils' mothers and by most of Miss Barry's graduates.

The afternoon was spent in games and races and a splendid picnic supper was served by the older girls of the school.

PARTY OF BOYS ARRIVE IN TORONTO

British Laws Are To Take Up Farming In Ontario.

TORONTO, July 6 (Canadian Press). — Alexander Reid Grant, nephew of Sir Alexander Grant, M.P., Glasgow, Scotland, is one of a party of 44 British boys who have arrived in Toronto and who will take up farming in Ontario under the auspices of the Ontario Government.

The party proceeded to Guelph this morning where the lads will received a few weeks' intensive training in farming, poultry raising and gardening before being placed on farms in Ontario.

LOCALS

DR. T. P. McCULLOUGH,
Eye, Ear, Nose and Throat Specialist, 166 Brock street. Phone 36W. dtf

DANCING TO-NIGHT
Dancing every night at Chemong Park Pavilion, best of music and a good time. dtf—1879

DEW WORMS FOR SALE.
White's Cycles and Sports Ltd. 30d-180-2136.

DON'T FORGET
The Strawberry Festival on the Springville United Church grounds Thursday, July 8th. 2d-5-2220

FORCED SALE
House, 432 George street south, Saturday afternoon, at 2 o'clock, July 17th, 1926. — W. J. Hancock. 3d7 2236

SUMMER WOOD.
Cut short. Edgings $2.75 load; Slabs $3.75 load. Dinsdale, Phone 153. 26d30 2240

GILMOUR MEMORIAL CHURCH
Annual Strawberry Festival on Friday, buly 9, at 6 o'clock. L.O.A. Band. Good programme. Admission, Adults 40c; Juveniles 25c. 3d, 6, 2218

THRESHERS ATTENTION.
Separators, steam and gasoline engines repaired. Boiler tubes carried in stock. Prices reasonable. Satisfaction guaranteed. The G. Walter Green Co., Ltd., phone 92. 10d-162-2168

DO YOU NEED AN ACCOUNTANT?
If you want your books audited or adjusted; if not satisfied with your book-keeping system; if you want your income tax return prepared for this or other years, or want some dispute adjusted.—H. K. Middleton. 'Phone 1353. Office, 202 Charlotte street. dtf

FREE INSPECTION.
Extend the life of iron and felt roofs by having them patched and re-coated. We supply material or estimate on complete job. Alex McLeod Roofing and Supply Company, 'phone 775. Tu.-Sa., Ju 29-No 29

MAKE YOUR OWN "MOVIES."
It's easy with the new "Cine-Kodak." See it now being demonstrated at The Roy Studio, 140½ Hunter Street. 3d-7

THURSDAY HALF HOLIDAY.
Now comes the days of the 4-hour bargain sales, and the afternoon off for the big stores. During July and August, the dry goods stores, as usual, announce their Thursday half-holiday, making the observance general for those two months.

SILVERWARE

The Appreciated Gift!

If you are going away for a visit or if you have visitors and they want to buy a gift to take home, we would suggest a piece of silverware. Silver is always appreciated and can be had in useful and ornamental pieces. We have a wonderful selection of small gifts to choose from, ranging from $1.00 up to $10.00 each.

Call and inspect our beautiful Holiday gifts and souvenirs. We are pleased to show these at any time.

WARNE BROS.
349 GEORGE STREET
DIAMOND HALL
Phone 880.

WILKINS INTENDS TO MAKE FLIGHT

Arctic Explorer Now on Way Back To Detroit For Equipment.

SEWARD, Alaska, July 6 (Canadian Press).—Captain Hubert Wilkins, who, as leader of the Detroit Arctic expedition, recently tried to fly over the Arctic wastes north of Alaska in search of land, said here today he intended to succeed even if he has to walk back. Captain Wilkins is on his way to Detroit. He said he probably would return to Alaska within two months.

On his return the explorer is to make test flights, but with improved equipment. Point Barrow, on the Arctic coast of Alaska, will be the base of the next attempt. Gasoline and Oil are now being shipped from Nome to Point Barrow.

MAN DROWNED.

Punt Capsizes and Man With Companion Are Thrown Into Water.

WELLAND, July 6 (Canadian Press).—Arthur Watt, formerly of St. Catharines was drowned here about five o'clock yesterday afternoon. Watt, with a companion, was crossing the canal in a punt when it capsized.

OBITUARY.

REV. S. J. SHOREY
The death occurred at Picton on July 5th of the Rev. S. J. Shorrey, D.D., a former local pastor.
The funeral will take place on Thursday, July 8th, at 2 p.m., in United Church with interment in Glenwood Cemetery, Picton.

OUR 62ND YEAR

SAFETY FIRST

When going on your holiday camping trip leave your gold watch in our vault and buy for yourself a reliable watch for—

$2.00

C. S. McCLELLAND & SON
"The Little Store Around the Corner"
391 WATER STREET

WE use only pure fruit flavors, the richest cream and manufacture under absolutely sanitary conditions. This means purity of product and that's our claim.

"Perfect Ice Cream"

HOOPER'S
THREE STORES
327, 414, 601
GEORGE ST.

THOMAS RECEIVES CONFIDENCE VOTE

Railwaymen's Union Turns Down Resolution For Dismissal.

WEYMOUTH, Eng., July 6 Canadian Press. — The National Union of Railwaymen to-day gave an overwhelming vote of confidence to J. H. Thomas, the general secretary of the union, on his conduct during the recent general strike.

Only six delegates voted for his dismissal from office as demanded by the Nine Elms and Manchester branches.

He was faced with several resolutions asking his removal from office in the union because of his opposition to the recent general strike.

The resolutions were submitted at the annual conference of the national unions here.

Although to-day's session of the national unions was private it was there Mr. Thomas made his defence before his colleagues.

Town Must Pay Cost Of Armistice Jubilation

PARIS, July 6.— (United News.)—A bill for $80,000 incurred when the little town of Elbeuf, in Normandy, celebrated the 1918 armistice with fireworks, is just now being paid off. Fireworks were hard to find in those days of November, 1918, so the Mayor of Elbeuf borrowed some Verey lights, used to light up "No man's land."

When the lights were shot up into the air they floated down slowly, doing damage estimated at $80,000. Recently a court decided the cost of the conflagration must be shared by the town and the nation. So Elbeuf has floated a loan of $42,000, which represents is share of the celebration expense.

DR. A. W. McPHERSON
begs to announce that during July and Aug. he will be absent from his office and at Chemong on Thursday afternoons and Sundays. Cottage phone 180 r 12.
Special attention to Infant Feeding and Diseases of Children. 52d-53-2203

LATE WANT ADS.

JANITRESS WANTED FOR BENNETT and Goodwill building; apply J. F. Strickland office, 375 Water street. 6d-16-2241

BABY CARRIAGE FOR SALE—Wicker baby carriage; apply upstairs, 418 Water. 3d-7-3833

FOR SALE—1923 FORD TOURING, newly painted and overhauled, new tires; apply 345 George St. S. 3d-7-3243

WITH ABNORMAL VISION FOR A START
There are many bodily ills that afflict a person. These may be attributed to this or that or the other thing. But if the sight is wrong there is almost a certainty that its correction would be of decided benefit. Our part is to decide what condition your eyes are in, and to supply glasses if needed.

A. A. Fowler, Phm. B.
Toronto University Eyesight Specialist
373 GEORGE STREET
Peterborough

THE JEAN RIDDICK YARN SHOP
shows an unusually large stock of Yarns, Hosiery, Underwear, etc. Come and see us and save money.
WE SELL FOR LESS!

CHIROPRACTOR
M. C. GOODWIN
CD. Ph. C.
Palmer Graduate
108 BARRIE BUILDING.
Lady Attendant 'Phone 431
Hours 10-12 a.m., 2-4 and 7-8 p.m.
Office closed Tuesday evening, also Thursday afternoon and evenings.

Lakefield and Stoney Lake Service
Steamers leave Lakefield on arrival of morning and noon trains and bus leaving Peterboro at 5.25, arriving Lakefield at 5.40.
Steamers leave the Lake to have passengers arrive in Peterboro at 8 a.m., 11.45 a.m. and 5.10 p.m.
For excursion rates, etc., phone 548 or see F. G. Young, 434 Park street.

CITY TAXI 25c
Country driving and trips a specialty. Reasonable rates.,
Phone 2240
BRYDEN WEESE, Mgr
26d-163-1933

BRAKE INSPECTION—YOUR PROTECTION
GILLESPIE GARAGE

Telephone 710 When You Want Your
PIANO OR ORGAN TUNED
Player Pianos a Specialty
All Work Guaranteed
W. H. CUNNINGHAM
500 Weller Street

SPECIALS
Good till Thursday noon, July 8th.
SPECIAL PAINT Quart ..... 79 Cts
In following colors: White, Cream, Buff, Dark Slate, Gray and Apple Green.
Turpentine, Paint Oil, Paint Brushes, Shellac, Muresco all colors, Alabastine, Whiteing, Plaster Paris, etc.
Christie's Sodas, 2 pkgs 25c
Fresh Meats in all 3 Stores.
Choice Strawberries, lowest prices.
Domestic Shortening, 3 lb. lots, lb 18c
5 bars Somme Soap 23c
Quaker Corn Flakes, 3 pkgs 26c
All Bargains Cash. Free Delivery.
MENDELL BRAUND
Albert, Chamberlain and Lock Sts.
Phones 348 and 2129

3 MATCHES 23c

Firm Old Potatoes, peck	49c	BREAD, Large Loaf	18c
5 lb. New Potatoes	25c	10 lb. Sugar	63c
2 Dozen Lemons	35c	2 lb. Pure Lard	39c
5 Rolls Toilet Paper	17c	2 lb. Shortening	33c
½'s Baker's Cocoa	19c	Fresh Creamery Butter, lb.	35c
3 Pkg. Shirriff's Jellies, with Fruit Nappie	23c	2's Hawaiian Pineapple	25c
Aluminum Preserving Kettles or White Enamel Dish Pans	59c	2's Singapore Pineapple	15c
2 lb. Soda Biscuits or Ginger Snaps	25c	Salada Tea, lb	66c
8 Bars Castile Soap	25c	5 lb. Clover Honey	63c
2 lbs. Fresh Tomatoes	29c	Bodlev's Fresh Cakes; all kinds	
		Try Schneider's Cottage Rolls; Mild-Cured—Fine for Frying or Boiling.	

THESE PRICES GOOD FO R BALANCE OF WEEK
60 Hunter Street E. Phones 2065-2524 — Bowles CASH & CARRY GROCERY. — 168 Charlotte Street Phones 2502-2503

"It's confidence that does it."
LOW PRICES **Correction!** BEST QUALITY

By an error in putting up our advertisement the two lines below became separated making it appear that the cake tin was free with any purchase. The tin is given free with every purchase of Crisco while they last, as here printed correctly:

CRISCO. 1 lb. tin. 27c; 3 lb. tin . . 80c
FREE— Nice, well made cake tin, with every purchase.

PORTER S. WHITE CO.
Self Serve - 332 George - Phone 1960 - Groceteria

12 PAGES

The Evening Examiner

PROBABILITIES.
Light to moderate winds, fine and warm to-day and Thursday.

VOL. LVIII., No. 5 PETERBOROUGH, WEDNESDAY, JULY 7, 1926 PRICE THREE CENTS

BRASS STORE CLOSED ALL DAY THURSDAY
WATCH FRIDAY'S PAPER FOR STARTLING ANNOUNCEMENT

KING AGAIN ATTACKS GOVERNMENT'S STATUS

Continuance of Ministry in Power After Being Voted Out of Existence Endangers Constitutional Government

Ex-Premier Replies To Announcement Issued By Hon. Hugh Guthrie and Denies That Procedure Adopted Last Week Was the Same As He Had Prepared When He Sought Dissolution.

UNTRUE, HE SAYS, AND EVEN IF TRUE WOULD BE NO EXCUSE FOR MEIGHEN'S ACTIONS

Quotes Voluminous References of Legal and Constitutional Authorities, and Maintains That Responsible Administration Can Be Carried On Only By Ministers Duly Sworn To Office.

OTTAWA, July 7 (Canadian Press).—In a statement issued yesterday, Rt. Hon. W. L. Mackenzie King again takes issue with Premier Arthur Meighen on the constitutional status of the present Government. The recent statement of what he describes as the "temporary government" that the procedure followed at dissolution of Parliament last week was exactly the same as that prepared and proposed by Mr. King himself when he sought dissolution four days earlier, is not true, says Mr. King.

His statement reads:

"The 'temporary government' through one of its 'acting ministers,' has published a lengthy statement defending itself against the charge that dissolution without prorogation of Parliament, as affected upon the advice of the Prime Minister, was contrary to British and Canadian constitutional law and practice, and that as a consequence the validity of the whole proceedings are now open to question.

"The Government rests its case not upon constitutional law or practice as established and set forth by all leading recognized authorities on Parliamentary government in Great Britain and in the Dominions, but on what it alleges its predecessors in office intended to follow.

"The Government's position is set forth in the following paragraph in the statement of the Hon. Hughe Guthrie, acting Minister of Justice, issued last night, and which appears in the press of to-day:

"As respects the complaint by the Right Hon. Mr. Mackenzie King about the manner of dissolution of Parliament, it may be stated the forms and procedure used followed precisely the same as those prepared and proposed by Mr. King himself just four days previously when he himself sought dissolution of Parliament."

Meighen's Responsibility.

"First of all, may I point out that if the above statement were true, it would be no answer to, or excuse for, the illegal and unconstitutional course adopted by the present Prime Minister. From the moment Mr. Meighen assumed office his responsibility in tendering advice to His Excellency, the Governor-General, became his own; my responsibility ceased the moment my resignation was accepted. If in any particular the advice tendered His Excellency by myself was unconstitutional or illegal, it became the duty of Mr. Meighen, the moment he acepted office, so to advise, and thereby save His Excellency, as the representative of the Crown from adopting a course with respect to the dissolution of Parliament that could be open to any question.

Denies Statement

"But the statement that 'the forms and procedure used followed precisely the same as those prepared and proposed by Mr. King himself just four days previously when he himself sought dissolution of Parliament' is not true: it is untrue. How, may I ask, is Mr. Guthrie to say what 'forms and procedure' I 'prepared and proposed.' These were known only to my colleagues in the Cabinet and myself at the time of my several interviews with His Excellency the Governor-General. The legal and constitutional aspects of the procedure to be followed were carefully considered by the Cabinet and in particular by Hon. Ernest Lapointe, the then Minister of Justice, who advised very fully in the matter. When the draft order-in-council relating to dissolution was prepared it was accompanied by draft orders relative to prorogation, to the issue of writs of election, and to summoning of Parliament to meet at a later date. In all particulars, save the insertion of dates (for which blanks were left to be filled in in the event of dissolution being granted) the draft orders were complete. Obviously, until it had been decided whether or not a dissolution would be granted by His Excellency it was not possible to present to His Excellency the orders pertaining to prorogation, the issue of writs of election and the summoning of Parliament to meet at a later date.

Ordinary Procedure

"It was never contemplated that in event of dissolution being granted it would not be proceeded by prorogation in the regular manner by His Excellency meeting both Houses in person, the Speech from the Throne to make mention of the dissolution and the reasons therefor.

"Mr. Guthrie's statement continues:

"The effect of the dissolution on pending legislation and supplies was practically the same as would have been the effect had Mr. King secured a dissolution on the previous Monday.'

"Here again the Government is entirely wrong in the assertion made by its acting Minister of Justice. As proof of this I would draw attention to a statement I made in the House of Commons on Thursday, July 1st, which statement was made in the hearing of my former colleagues and of the members of the 'temporary' government present in the House, and, was never called to question. This statement appears on Page 5455 of Hansard (unrevised edition), and is as follows:

Quotation from Hansard

"'When I was counselling a dissolution, I never contemplated that the business of this session would end there. After discussing dissolution and obtaining a decision favorable to dissolution, my next step would have been to consider the time at which dissolution should be taken. I would have advised His Excellency to arrange immediately for the prorogation, and in the Speech from the Throne to announce the dissolution. That is the manner in which it should be properly done. That is the only way in which dissolution at the moment should be thought of by any party concerned.'

"It may be observed that this public statement of my position and of the consttiutional course of procedure was before both the Government and the country at the time Mr. Meighen advised and obtained dissolution without having it preceded by prorogation.

The Real Question

"Thus much said, the real question with respect to dissolution remains. Was the course pursued by the Prime Minister in not permitting His Excellency to meet both houses and prorogue Parliament prior to dissolution, at a time when both houses were is session, not wholly contrary to constitutional usage and law?

"Bourinot, the recognized authority on parliamentary procedure and practice in Canada, says: (fourth edition, Page 102): 'The Governor General will always be guided by British constitutional practice with respect to prorogation and dissolution of Parliament.'

"On Page 103): 'Parliament is dissolved under the great seal after

(Turn to Page 8, Please)

Elliott, Mechanic Shot By Arab, Dies Of Wounds And Government Start Search For Man Who Killed

LONDON, July 7 (United Press)—Efforts to find and punish the Arab who had killed A. B. Elliott, one of the two England-to-Australia flyers, has begun, the government official wireless announced today. Elliott died last night in the hospital at Basra from the effects of a wound inflicted while he and his pilot, Allan Cobham, were flying low over a swamp about 100 miles from Basra.

THOMAS SCORES TWO SUCCESSES OVER TRADE UNION EXTREMISTS AT RAILWAYMEN'S CONFERENCE

After Vindicating Himself, Labor Leader Gets Restrictions Against Newspapermen Withdrawn.

MINES 8 HOUR BILL.

Third Reading Postponed Because of Unfair Attitude of Owners.

LONDON, July 7 (Canadian Press).—It is no novelty for J. H. Thomas, one of Labor's Parliamentary leaders and secretary of the National Union of Railwaymen, to find himself in conflict with certain sections, either of his trade union or of the Labor party. The malcontents, owing to Mr. Thomas' connection with the late Labor Government and his extreme popularity with all classes, from royalty down, charge him with keeping a foot in each camp.

His attitude towards the general strike involved him in further difficulties with the extremists, and ever since the collapse of the general strike, charges and counter-charges have been made over the reasons for calling off that strike. This has caused much heart burning, and the matter came before the annual conference of the National Union of Railwaymen at Weymouth yesterday. The attacks were chiefly directed against Mr. Thomas, but there were some charges also against other leaders.

Speech of Defence.

Mr. Thomas defended himself in a speech lasting an hour, and after an acrimonious debate he finally emerged triumphant, with an overwhelming vote of confidence.

He also succeeded in inducing the conference to withdraw its restrictions against the press, and the newspaper representatives have been invited to return to the conference without any discrimination.

Mines Bill Passed.

The House of Lords yesterday passed the second reading of the Eight Hours Mines Bill, which, however, will not become law as early as was expected. The Government had intended urging the Lords to push the measure through with the greatest expedition, but yesterday it became known that the Government was dissatisfied with the attitude of some of the mine owners in Yorkshire and elsewhere. These sought to impose such wage terms under the eight hours basis as the Government considered unjustifiable and at variance with the Government's promises to the miners. For this reason, Lord Cecil announced in the Upper House that the third reading would not be taken until Thursday

May Await Mine Owners.

It is understood that this unexpected delay is to give the miners an opportunity to make satisfactory offers. It is not so stated, but it is believed that the Government may

(Turn to Page 8, Please)

The Patient Is Still Alive Ate 356 Pieces Of Metal

FRANKFORT, Germany, July 7 (United Press).—Despondent while he served with the French foreign legion in Morocco, a patient now in a hospital here ate nails, pins and other small metal pieces.

During an operation the patient's stomach has yielded the following items:

100 Nails.
250 Pins.
5 Copper coins.
1 Chain weighing a pound.
The patient is still alive.

SCHOOL BOARD BUYS SUPPLIES

Will Also Have Some Painting Done—Changes Made in School Staffs.

DENTAL REPORT.

Committee reports made up the bulk of the business at the July session of the Board of Education last night. The resignations of some teachers were reported, accepted and other teachers hired, the contract for fuel has been let to the Robert Hicks Co., for painting and kalsomining to Coleman Bros., and for text books and supplies to R. J. Soden. Miss Olga Johnston was granted leave of absence for a year to pursue further studies.

A somewhat higher attendance record was made in June, most of the schools averaging 95 per cent. This rating was reached by the Collegiate Institute, the Prince of Wales, King Edwards, Queen Mary and Queen Alexandra Schools, while the Central and King George Schools had a record of 94 per cent.

Dr. J. C. Green reported on dental work in the schools. The survey during the 1923-24 term showed 90 per cent. of the pupils needing attention, the 1924-25 examination showed 69 per cent., and this year's examination showed 57 per cent. Dr. MacPherson reported a number of operations for the removal of tonsils, and a number tested with the Schick test.

The matter of securing the use of the Armories for use during the winter for physical drill in connection with cadet training will be taken up with the Department of National Defence.

BASE INQUIRY ON THEORY THAT STORY IS TRUE

But Grand Jury Will Go Into Every Angle of the Mystery.

THREATS ARE MADE.

Temple To Be Dynamited and U. S. Attorney Slain, Say Messages

LOS ANGELES, July 7. — Following conferences between District Attorney Asa Keyes, his assistant, Joseph Ryan, and Captain of Detectives Herman Cline, the three men appeared before the country Grand Judy yesterday and asked that body to make a sweeping and immediate investigation of the disappearance of Aimee Semple McPherson, evangelist, who says she was kidnapped. Stenographers were immediately set at work preparing subpoenaes for Mrs. McPherson, her mother, Mrs. Minnie Kennedy, and virtually every man and woman who has had any connection whatever with the case.

It is stated that the investigation is being undertaken on the theory that Mrs. McPherson's story of the kidnapping is true and that the jury will be asked to go into every possible angle of the startling mystery. Invitations will be sent by wire to the Mexican authorities at Agua Prieta to be present and testify. Jury will open its investigation on Thursday.

A letter threatennig to blow up Angelus Temple, where Mrs. McPherson preaches, was received by a local newspaper yesterday afternoon. It asserts that the temple will be dynamited within two weeks.

(Turn to Page 11, Please)

MATRON GIVEN HOLIDAY LEAVE

Mrs. D. Rogers Wished To Resign But Agrees To Remain at Shelter.

TO GET SUBSTITUTE.

A special meeting of the Board of Management of the Children's Aid Society was called yesterday afternoon in the Chamber of Commerce board rooms, to deal with the question of supplying the Shelter with a matron during the absence of the matron, Mrs. D. Rogers, in the summer months. Those present were the president, Mr. B. F. Ackerman, in the chair, Messrs. J. Edgar, F. H. Dobbin, J. Abraham, W. Stocker, Mrs. W. H. Gibbs, Mrs. F. A. Hodgson, Mrs. S. Newhall and Mrs. J. Welsh.

Prior to the conduct of regular business, Mr. J. Edgar read a resolution of sympathy addressed to Mrs. Hodgson, a Board member, on the death of her mother, the late Mrs. M. Briegel.

Mr. Edgar reported a satisfactory response to the request of the Society through the press for summer homes for the wards. He also read a letter of resignation from the matron of the Shelter, Mrs. D. Rogers, who has been sunering from rheumatism for some time past. Mr. Rogers, who has been acting as caretaker of the Shelter, also tendered a letter of resignation, but Mr. Edgar reported that Mr. Rogers had later reconsidered his action and would stay on.

A general chorus of regret was expressed at the threatened resignation of the matron, Mrs. D. Rogers, whose efficiency and excellence in taking care of her little charges have been lauded on many occasions by the Board. Mr. Edgar said that, in conversation with Mrs. Rogers, he had gathered that she might consider returning after a vacation, which she had not taken for some years past. It was then decided to give her two months' vacation with salary, on condition that she returns in September to take up her duties. Mr. Edgar was empowered to advertise for a suitable substitute during the summer months, the final selection of a temporary matron to be left in the hands of Mr. Edgar and two lady members of the Board.

Girl Pleads For Brother Condemned As Murderer

LINCOLN, Nebraska, July 7 (United Press).—Leta Ringer, 16, appeared before the State Pardon Board here to plead for the life of her brother, Donald, who is sentenced to be executed on Friday for a murder which he committed at the age of 19.

Experienced attorneys have given up Donald's case as futile but Leta told the Pardon Board that it would be a sin to electrocute him because of his youth, and the board took her plea under advisement. Leta was in tears when she asked that her brother's sentence be commuted to life imprisonment.

FIRE DESTROYS ANOTHER CHURCH IN KALAMAZOO

Four Have Been Burned in the Past Seven Months.

FIREBUG SOUGHT.

Police of City and State Are Looking For Incendiary.

KALAMAZOO, Mich., July 7. — (Canadian Press). — State police joined local officers to-day in a firebug hunt, following the destruction by fire of the fourth Kalamazoo church in seven months—the First Presbyterian—which burned early to-day. It was the third downtown church destroyed by fire since December 29 last. The fourth, the East Avenue Methodist Church, was partially burned on December 17.

The loss in to-day's fire is estimated at $150,000.

CATTLE SHIPPED

Sixteen Grade Ayrshires From Menie Going to Kapuskasing.

CAMPBELLFORD, July 7 — F. M. Rutherford, secretary of the Menie District Ayrshire Breeders' Club, purchased a car of sixteen grade Ayrshires and shipped them to Mr. LeBarr, superintendent of the Ontario agricultural farm at Kapuskasing, New Ontario, for distribution among the new settlers of that district. Ten of the sixteen cows go to individual stables and two each to three others settlers. Mr. Rutherford expects further orders for the new settlement this week.

WILL RUN AGAIN.

R. S. White Will Again Contest Riding in in Montreal.

MONTREAL, July 7 (Canadian Press).—"I intend again to seek the suffrage of the electors of Mount Royal at the forthcoming Federal election," declared R. S. White, Conservative ex-member of Parliament, when seen to-day on his return from Ottawa.

Man Slain For Slurring Knicker Clad Women

NEW YORK, July 7 (Associated Press).—An alleged slur on women who wear knickerbockers resulted in a fatal shooting in the Bronx, New York.

Floyd Jordan, 21, who came to New York recently from Tennessee, took exception to the slurring remarks made by Joseph Reusch, 23, whom he had never seen before, and fired five shots, four of which took effect, the police said.

"My sister wears knickers and she is a good, innocent girl," Jordan is alleged to have said as he opened fire after Reusch made his remarks. After the shooting, Jordan fled but was caught by two chauffeurs. He confessed, police said.

PETERBORO - FOXBORO ROAD AN ADVANTAGE TO LARGE DISTRICT PLEA OF STIRLING COUNCILLOR

HE WON OUT.

J. H. THOMAS,
Secretary of the National Union of Railwaymen, and former Colonial Secretary, who yesterday confounded his critics at the annual conference of the Union.

Jetty Thompson Says Trent Highway Should Be on the Map.

LINK COUNTIES.

Improved Road Needed For Local and District Traffic.

(Examiner Staff Correspondence).

STIRLING, July 7. — With cooperation from Peterboro, Hastings, Havelock and Campbellford for a highway from Foxboro to Peterboro, local sentiment is confident of a favorable response from the Ontario Department of Highways when the need and merit of the project has been demonstrated. It might not be of the provincial type of highway, but it should be adequate for not only the present traffic but also for the future traffic that would naturally follow the course of the Trent through one of the richest sections of Eastern Ontario.

"We want a place on the road maps" is the Stirling claim as expressed by Councillor Jetty Thompson to The Examiner yesterday, who advocated this road at the inaugural meeting of the Eastern Ontario Chamber of Commerce. "Our local traffic warrants such a highway. I believe there are more cars in Rawdon Township than in any other township in Ontario. Just about every farmer has a car, and when a count was made of the traffic at Foxboro it was found that nine out of every ten cars were going northwest and not south. The bulk of the traffic was toward Stirling.

"Then there are the tourists. The Ontario and Federal Governments, the railways and other agencies are advertising the Kawartha and Trent water resorts, and the road up from Belleville practically

(Turn to Page 10, Please)

PREMIERS WILL DISCUSS ACTION

Byng's Refusal To Grant Dissolution Coming Up at Conference.

DELICATE ISSUE.

LONDON, July 7 (Canadian Press).—The Daily News' political correspondent states that Lord Byng's action in refusing dissolution to former Premier W. L. Mackenzie King will be brought up for discussion by one of the Dominion Premiers at the Imperial Conference in October. A delicate constitutional issue will then arise, the correspondent states, and the position and powers of Governors-General will be discussed with freedom for the first time by Dominion representatives themselves.

STRAWBERRY SOCIAL

Under the auspices of Lily Lake Sunday School on Wednesday, July 14, at C. J. Hancocks, 2nd Concession, Smith. George Street Orchestra in attendance. Good programme.

ARE YOUR EYES O.K.?

So much of your life's work and happiness depends upon the condition of your eyesight that you cannot afford to overwork or abuse your eyes. If any part of your work causes eyestrain and discomfort, you may be sure your eyes are being unduly taxed, and that your eyesight is being impaired. See W. J. Lacey, Optometrist, 410 George street. For evening appointment phone 1150 or 1084J.

MOONLIGHT EXCURSION
C. G. E. LADIES' SOFTBALL CLUB, FRIDAY, JULY 9TH. STR. STONEY LAKE WILL LEAVE GEORGE STREET WHA[illegible] AT 8 P.M. ORCHESTRA FOR DANCING. TICKETS 25c. 2d7 2246

THERE WILL BE A MEETING OF THE 21ST BATT. CLUB AT THE ARMOURIES TO-NIGHT AT 8 O'CLOCK. — C. E. NEWMAN, SECRETARY. 1d6 2250

WANTED AT ONCE COMPETENT WOMAN TO TAKE CHARGE OF CHILDREN'S SHELTER UNTIL SEPT. 1ST. APPLICANTS MUST FURNISH LETTER AS TO CHARACTER, ETC 7 PEOPLE IN SHELTER AT PRESENT. STATE WAGES EXPECTED UNTIL SEPT. 1ST. APPLY JOHN EDGAR, 577 SHERBROOKE ST. 1d-6-2249.

MEN FIRED AT NEAR LONDON

Two Men Have Narrow Escapes From Unknown Shooter.

POLICE BAFFLED.

LONDON, Ont., July 7 — Two men mysteriously shot at within the space of a few hours, for no apparent reason, has created a pall of mystery about the farming community of Byron, that is without precedent in the annals of Middlesex County. Police, informed of the shooting in a round-about way, are completely baffled. Joseph Bowering, aged 25, living on the base line road, had a bullet graze his shoulder, while plowing on the farm of George Ellson. Horace Smith, while on his way home, had a bullet whizz by him. Dropping to the ground for protection, another went whistling over his head.

MOONLIGHT EXCURSION BY SALVATION ARMY BAND, STEAMER STONEY LAKE, WEDNESDAY, JULY 7TH. BOAT LEAVES GEORGE ST. WHARF AT 8 O'CLOCK. REFRESHMENTS, MUSIC ON BOARD. TICKETS, 25 CENTS. 3d6 2231

Dancing Thursday
At ROTARY CARNIVAL, EXHIBITION PARK, under auspices of Rotary Annes.
1d-6-2251.

Rotary Carnival THURSDAY AFTERNOON and EVENING Exhibition Grounds All Shows Open!
DON'T GO OUT OF TOWN. FUN AND FROLIC FOR OLD OR YOUNG

AUTOS FOR SALE

FOR SALE—A BIG SIX STUDEBAKER car in good condition; will sell cheap for quick sale; apply South End Garage. 3d-6-3811

CAR FOR SALE—FORD TOURING, starter, gypsy top, newly painted, complete set of tools, price reasonable; apply 144 Hunter St. West. 3d-6-2324

FOR SALE — McLAUGHLIN 5 PASsenger, six cylinder car, in good order; address 344 Charlotte, phone 466. 6d-114-3849

CAR FOR SALE — A FORD ROADster for Sale cheap. Can be bought right for cash. Apply 283 Stewart Street, between hours of 5 and 8 pm.

FOR SALE—1923 FORD TOURING, newly painted and overhauled, new tires; apply 345 George St. S. 3d-7-3242

CAR FOR SALE — SEE BREWER Motor Sales for used cars and trucks; all makes; prices right; terms arranged; 101 Hunter St., opposite St. John's Church. 26d-173-2095

AUTOS FOR SALE—FORD TOURING 1924, Baby Grand Touring; Disappearing Propeller Motor Boat; phone 278w; Pulkinghorn's Garage, 293 Hunter. 3d-6-3854

BOARD WANTED

GENTLEMAN DESIRES WELL FURnished room with good board in congenial home; kindly give full particulars to Box 3815 Examiner. 3d-6-3815

SITUATIONS WANTED

SITUATION WANTED — STEADY work of any kind by boy 19 years; write Box 3790 Examiner. 3d-6-3790

NOTICE

NOTICE—$3000 TO LOAN OUT ON good terms; Box 3787 Examiner. 3d-6-3787

NOTICE — PERCY McGLYNN, TAXI Service, day or night; local and country driving; reasonable rates; phone 2492. 6d-158-3704

NOTICE—EVERYTHING IN CANVAS. D. Hardie, late of Water street, wishes the people to know he is now at 493 Patterson street, taking orders for tents, awnings, boat tops, covers, cushions, curtains and all kinds of repair work. Phone any time 1915J. 4d-30,6,7,10-3601.

TENDERS WANTED—FOR MAKING a basement under Springville Church; for particulars apply to S S. Staples, Ida. R. R. 1 (phone 522-13) or to the Manse, Springville (phone 971-5). Tenders received up till Saturday, July 10th. 6d-158-3691

HELP WANTED—Female

WANTED — GOOD GIRL TO HELP with housework and mind children; Mrs. R. B. Strano, 328 King St. 2d-6-3825

WANTED — YOUNG LADY CLERK for grocery store; one with experience and residing in north end of city preferred; apply stating experience and salary expected. Box No. 3848. 3d-6-3848

WANTED—MAID GENERAL; APPLY 754 Water St. 3d-6-3842

WANTED — WOMAN BY DAY OR hour for general house work; phone 196; apply 236 Burnham. 3d-6-3855

WANTED — GIRL TO WOMAN TO answer telephone; at once; box 3830 Examiner. 3d-6-3830

WANTED—MIDDLE AGED WOMAN to do housework; phone 1922m between 5 and 6.30 p.m. 3d-7-3829

WANTED — GIRL TO PICK FRUIT during holidays; Mrs. J. L. Holmes, Lakefield. 2d-7-3826

WANTED — COMPETENT COOK general; wages $40; apply Box 3798. 3d-6-3798

AUTOMOBILE INSURANCE

$20,000 PUBLIC LIABILITY AND PROPERTY DAMAGES

costs less than 3½ cents per day. Can you afford to be without it?

HILL, WEDDELL AND HILLS

Phone 14 - - - 124 Hunter Street

SITUATIONS VACANT

SITUATION VACANT — SMACK ideal soft drink flavor; cool, refreshing, healthful, delightfully tasty; made in a jiffy; enormous demand; send ten cents, get selling sample; make big money this summer; experience or capital unnecessary. Bradley - Garretson, Brantford, Ont. 12d-164-3694

AGENTS WANTED

MAN OR WOMAN TO TRAVEL AND appoint agents Yearly guarantee $1092 (being $21 weekly average) and expenses. Experience unnecessary. For particulars write Winston Co., Toronto. 9d-3,7,10,14,17,21,24,28,31-3727

AGENTS — DO YOU KNOW THAT selling Cressy Guaranteed products will net you $50.00 to $70.00 per week, all the year round; 150 fast selling lines; write for full particulars to John R. Cressy Co., 296 Gladstone Ave., Toronto. 2d-7,14-2343

FOR RENT

TO RENT — LARGE FURNISHED Cottage, Chemong; phone 307 r 4. 3d-113-3040

COTTAGE TO RENT — FURNISHED lake view cottage, Chemong, by month or for season. Phone 238. 3d-6-3800

TO RENT—HOUSE ON ROMAINE ST. All conveniences, newly decorated, garden and garage; also furnace; phone 1024 evenings. 3d-6-3834

TO RENT—2 BEDROOMS AND KITchen, $8 month; apply 285 George St. 3d-6-3837

TO RENT—HOUSE AND GARAGE; 14 Inverlea; apply 2 to 8 p.m. 3d-5,7,9-3807

TO RENT — FLAT 3 ROOMS AND kitchenette; all conveniences; apply 181 Stewart. 5d-7-3763

FOR RENT — 4 ROOMED APARTment; heated; central; reasonable; phone 2453. 6d-11-3831

APARTMENT TO RENT AUGUST 1— Partly furnished apartment, ground floor; all conveniences. Apply 661 Water street. 3d-3,7,10-3731

TO RENT—A SOLID BRICK HOUSE with all conveniences at 294 Burnham St.; apply Mrs. Ipsa M. Weir, 294 Burnham St. 3d-7-3832

TO RENT—HOUSE, NEWLY DECORated; all conveniences; apply 219 Park, phone 1798. 6d-10-3816

TO LET — LARGE FRONT ROOM; very central; apply 228 Charlotte phone 1074F. 3d-7-3794

FOR RENT — HOUSE; CONVENIences; Dublin; central; apply 583 Aylmer. 6d-9-3792

TO RENT—FOUR BRIGHT ROOMS conveniences; possession immediately; also cottage, July 15th; apply 183 Antrim, phone 2211F. 6d-158-3695

TO RENT—CHEMONG PARK CLUB house, furnished as private home; also large roomy cottage in park, screened dining room, fireplace; phone 1442w. 3d-6-3810

FOR RENT — MODERN, HEATED Apartments; apply 437 George St. dtf-1866

FOR RENT — WAREROOMS, OR would be suitable for small manufacturing business; possession 1st April; apply 437 George street. dtf

FOR RENT — WAREROOMS, OR would be suitable for small manufacturing business; possession 1st April; apply 437 George street. dtf-323

FOR RENT—NO. 173 1-2 SIMCOE street, suitable for store or office; Apply 437 George street. dtf-313

FOR RENT—HEATED OFFICE ON George street. Apply 437 George street. dtf

FOR RENT — OFFICE, HEATED; Apply Bank of Toronto. dtf.-3055

TEACHERS WANTED

TEACHER WANTED (PROTESTant) for S.S. No. 5 South Monaghan, 1 1-2 miles from railway station; apply stating certificate, experience and salary expected; W. A. Wood, Sec.-Treas., Fraserville, Ont. 6d-26,29,2,5,7,9-3622

LOST

LOST—CARPENTER'S RIPSAW OFF truck; kindly phone 1086m. 3d-6-3803

LOST—PAY ENVELOPE OF EXAMiner newsboy; finder please return to Examiner office. 3d-6-3851

FOR SALE

FOR SALE — JOHNSTON MOTOR wheel bicycle; phone 556w. 3d-6-3813

FOR SALE—LADIES' WHEEL, $15; gent's wheel, $18; in good condition. 243 McDonnel street. 3d-6-3806

FOR SALE — WALNUT BEDROOM suite, chesterfield suite, gas stove, Hoover vacuum cleaner, Windsor chair, walnut bedroom rocker, blinds and curtains, etc.; apply 364 Simcoe, after 7 o'clock evenings, phone 1257w. 3d-6-2230

FOR SALE—COAL OIL STOVE; ALSO kiddy koop; phone 1608w. 3d-6-3843

FOR SALE — HEATER, ROCKER, pair pictures, other articles cheap for quick sale; 137 Sherbrooke. 3d-6-3850

FOR SALE—CARTAGE OUTFIT; APply 249 Euclid. 3d-6-3839

FOR SALE — A FEW THOUSAND feet of good 2nd quality oak plank suitable for stable flooring or stalls. Bradley's Mill, Bridgenorth. 3d-5,7,9-3782

FOR SALE—FURNITURE —EXTENsion table $10, kitchen sideboard $6.50, hall rack, mahogany finish steel bed and springs, baby carriages $8 up, 3 burner gas stove $5, couch $3, parlor table, dishes, etc. 243 McDonnel St., J. Boorman. 3d-6-3805

FOR SALE—ANGLE WORMS, PHONE 337W. 7d-9-3750

FOR SALE — TOP SOIL; PHONE 1903J. 30d-158-3078

FOR SALE — TEAM MOWER, RAKE and wagon; Peters, Braidwood Ave. 6d-10-3824

FOR SALE—LADIES' WHEEL, GOOD as new; phone 1341J. 3d-7-3822

FOR SALE—3 BURNER 'STANDARD' Oil Stove with oven back and warming shelf, $15; apply 621 Water St. 3d-7-3819

FOR SALE — VARNISHED CEDAR strip, torpedo-deck canoe in first class condition; Box 3817 Examiner. 3d-7-3817

FOR SALE — MOTOR BOAT, 21 FT. long, 6 ft. beam, 2 cylinder Gray engine, 68 horsepower; all complete; apply 1 Hunter St. E. William Smith. 6d-110-3821

FOR SALE — 16 FT. VARNISHED cedar launch with King Fisher engine; apply Adam Hall, Limited, 256 Simcoe St. 6d-8-3209

FOR SALE—GAS STOVE IN SPLENdid condition; apply to 227 Sherbrooke St., City. 3d-6-3797

FOR SALE — SET OF BOWLS; 138 Rubidge street. 3d-6-3795

FOR SALE—WOOD — PHONE 1937 for dry hemlock slabs and hardwood slabs; prompt delivery; W. J. Fitzgerald. 26d-178-3708

FOR SALE—DEW WORMS; PHONE 1768J. 6d-158-3698

FOR SALE — SOLID OAK DINING room suite, white bedroom set, dresser and brass bed; 2 piece parlour suite and table; also other articles; apply 203 Dublin. 3d-6-3804

FOR SALE — GENT'S WHEEL $10, electric iron $2, arch curtains $2, floor lamp $9, Singer sewing machine $8 buffet, sideboard, extension tables, dining chairs, writing desk and book case combined, oak arm chair and rocker, leather seats, parlor furniture iron beds and springs, toilet sets, oil stove with high back and oven, gas plate, ovens, bedcouch, dishes etc. Apply 59 Aylmer near Perry. 3d-6-3793

ADVERTISE IN THE EXAMINER

WORK WANTED

FARM WORK WANTED BY BOY 16 years of age, light chores in a good home; Box 3827 Examiner. 3d-7-3827

WORK WANTED — BY GIRL 14 years light work or looking after children in the country in a good home; Box 3828 Examiner. 3d-7-3828

HOUSES, REAL ESTATE

FOR SALE—DESIRABLE BUILDING lots, different parts of city; terms; apply D. J. Lundy, 95 Hunter St. 26d-177-3674

REAL ESTATE—CORNER GROCERY store for sale; splendid district; good reasons for selling; Box 3786 Examiner. 3d-6-3786

FOR SALE — 5 ACRES OF GOOD land one mile east of Millbrook, good house, stable, hen house, soft and hard water, apples, pears, berries; $1500 takes all, $500 down, balance terms; David Robinson, R. R. No, 1, Millbrook. 6d-11-3835

FOR SALE OR RENT—SIX ROOMED furnished cottage near Mount Julian; ice, refrigerator; apply F. J. Moore, Lakefield, Box 432. 3d-7-2238

FOR SALE—GOOD BUILDING LOT at $7.00 per foot; phone 1606J. 3d-6-3836

FOR SALE— NEW HOUSE IN WEST End, centre hall plan, oak floors throughout and modern in every respect. Easy terms to suit purchaser. Apply 437 George Street. dtf 2078

FOR SALE—NEW BRICK 5 ROOMED Bungalow, oak floor and modern in every respect, good location, also 3 good building lots; would sell separate or exchange for larger house; apply 246 London, phone 2135M. 3d-6-3808

HERE IT IS—MUST GIVE UP, ILL health cause, dandy ten acre garden, lots of small fruit, stock and implements, ideal for poultry, at edge of the city; would consider house in city in exchange; apply 421 George St. 5d-6-3720

WANTED

WANTED — EXPERIENCED CLERK for grocery store; apply Gordon Hudson, phone 747. 2d-6-2237

WANTED TO RENT—SMALL MOTOR boat in good condition; Box 3818 Examiner. 3d-7-3818

WANTED—SUMMER COTTAGE OR site for same wanted on Stoney Lake or other desirable location in vicinity; state full particulars and terms for cash. Clear title required; Box 3814 Examiner. 6d-10-3814

USED CAR WANTED—I AM GOING on holidays next week and want a used car in good condition; will pay four or five hundred cash; drop a line tonight to Box 2258 Examiner, giving make, year and price. Confidential. 1d-6-2258

WANTED TO BUY OR RENT— small house about $1,500; give particulars; lowest terms and where situated. Box 3820 Examiner. 3d-7-3820

WANTED — MOTOR CARTING; ALL kinds, long or short haulage; Beatty Bros. 'Phone 3169-W1r2.

WANTED—1,500 MEN AND WOMEN to join Peterborough Industrial Exhibition. Coupon on another page. dh

BABY CARRIAGES, ETC.

FOR SALE—WHITE WICKER BABY carriage, cheap; apply 431 Bethune. 3d-6-3809

BABY CARRIAGE FOR SALE— Wicker baby carriage; apply upstairs, 418 Water. 3d-7-3833

FOR SALE — CREAM REED BABY carriage in good condition; phone 2127w. 3d-6-3789

BABY CARRIAGE FOR SALE— Cream wicker stroller in A1 condition; apply 526 Bonacord. 3d-8-3836

LIVESTOCK FOR SALE

LIVESTOCK FOR SALE—HOLSTEIN Cow due to freshen this week; phone 992 ring 2. 3d-6-3761

LIVESTOCK FOR SALE — PURE bred registered cow, just freshened from fully credited herd; also herd sire, Prince Alberkirk Mutual, 2 year old; 4 bull calf, 3 months old. J. B. Fowler, Phone 976 r 3. 3d-8-3844

MEIGHEN TO FIRE FIRST ELECTION GUN

Premier Will Speak Following Ottawa Nomination Convention on July 16.

(Canadian Press Despatch.)

OTTAWA, July 7.—Following a Conservative nominating convention to be held the same day, Premier Arthur Meighen is booked to address a mass meeting in the Auditorium here on July 16, it was announced last night by the Ottawa Conservative Association. This will be probably the first public address to be made by the new Premier before the election, and it is stated that the date of the election will be announced by him at this meeting.

CAMP FIRE GOSSIP.

The first camp-fire of the year was held on Saturday night at the Y.M.C.A.-Rotary boys' camp, on Clear Lake. A number of camp-fire selections were sung, led by Mr. McNeely, the camp director.

The programme started off with the camp yell.

Wow, wow—Skinny, wow, wow;
Poor Skinny, wow, wow.
Rickety, rickety, shanty town,
Who can keep "Rot-y" camp down?
Nobody, nobody.
Hy-ya, hy-ya-ya-ya-ya
"Rot-y", "Rot-y", rah, rah, rah.

This was followed by a number of song selection choruses, some of which included:

Smile Awhile; Roll Over song; Where Here For Fun; Nobody's Darling; King Tut's Lament; Long, Long Trail; When the Organ Peeled Bananas; Let the Rest of the World Go By; Just a Song at Twilight; Hail, Hail the Gang's All Here; I Ain't Gonna Study War No More; Abie My Boy.

After the song selections the camp director read a camp - fire story, "The Yellow Streak", dealing chiefly with the experience of a boy's life in a camp such as theirs, who yielded to the temptation of theft, how his conscience worried him and how he finally repented and made good.

After this a marshmallow roast took place followed by cake and candy. Mr. McNeely expressed his thanks to Mr. and Mrs. J. A. Weddell of Peterboro for their generosity in providing these gifts for the boys.

Ball Game.

The last game of the baseball league was played on Friday when the Dirty Dozen defeated Roughnecks to the tune of 9 to 7. Exceptionally good plays were made on the part of Jopling and Gillespie. The lineups were as follows:

Dirty Dozen—Best, 2b; Breckenbridge, 1b; Goheen, c; R. Herrick, p; Jopling, lf; Gillespie, cf; Weddell, rf; Joyce, ss; Herrick, 3b.

Roughnecks—Smith, 2b; Jones, 1b; Oke, lf; Peters, cf; Franklin, c; Dunlop, rf; Welsh, ss; McInnistry, p; Sloane, 3b.

Score by innings :

Dirty Dozen ..... 3 3 2 1 0—9
Roughnecks ..... 2 1 0 0 1—4

Sparring Match.

As a sort of novelty in Friday night's programme, Mr. McNeely arranged a sparring bout between One Punch (John) McClure and Battling (Jack) Oke. Karl Dorrington acted as second for One Punch and Gordon Smith for Battling Oke.

A ring was squared off in front of the dining hall and Mr. McNeely was chosen as referee and Trevor Miller as official timekeeper.

At 6.30 sharp contestants were called from their corners, and on account of the differences in weight Mr. McNeely suggested that they should be blindfolded.

The gong rang, One Punch made a wild swing at Battling but his blow fell short. He collided with Battling and they both fell on to the floor. The same performance of wild swings and vicious uppercuts which always found their mark in the air was kept up for five one-minute rounds. One Punch and Battling hitting everything and everybody but each other during their work out. At the end of the fifth the gong rang and Battling Oke was given the decision on points.

Altogether it has been a very enjoyable week for the youngsters at the camp, spent in swimming, hiking, boating and all sorts of outdoor sports. Mr. McNeely and Mr. Miller have done splendid work as directors of the camp and great credit is given them for assuming the responsibility.

Camp Personals.

Robert (Bim) Sturgeon visited the camp on Thursday morning.

The Misses Daisy, Doris and Olive James spent a few hours at the camp on Dominion Day.

A small party composed of Miss Una Gray, Hamilton; Miss Fitzgerald, Peterboro; Miss Gussie Fairbairn, Peterboro, accompanied Mr. and Mrs. W. R. Sloane on a short visit to camp Thursday.

Mr. Thomas Dutton visited the Rotary Camp on Thursday morning.

Mr. and Mrs. J. A. Weddell and daughter Isabel, of Peterboro, visited John Weddell at the "Y" camp on Thursday.

Miss Alford of Peterboro visited the camp on Dominion Day.

Mr. and Mrs. F. H. Dawson and daughter Francis, visited the camp during the week.

Anna Edmondson stayed a few hours at the camp on Thursday afternoon.

Mr. E. Wright accompanied his son Harold to the camp on Thursday.

James Stevenson of Toronto, who is to be assistant director of the Y.M.C.A.-Rotary boys' camp arrived here on Saturday.

Mr. and Mrs. W. J. Oke accompanied by Mr. Eastwood of Peterboro visited the camp on Sunday morning.

Mary Bickle of California paid a short call to the camp on Sunday.

Mr. Roper, secretary of the Peterboro branch of the Y.M.C. attended the morning service at the Rotary camp on Sunday.

Harry Doughty and Aleck Morrison visited the camp on Sunday morning.

Mr. G. L. Galley and family of Peterboro attended the morning service held at the camp on Sunday.

Miss Millburn is the guest of Mrs. McNeely at the Rotary camp for a few days.

HELP WANTED—Male

HELP WANTED — BOOKKEEPER and office man for wholesale house; must be accurate and reliable; apply Box 3846. 3d-6-3846

WANTED—SIGN WRITERS — FIRST class workmen, permanent employment; apply C. B. Scantlebury, Belleville. 6d-8-2208

MAN WITH CAR WANTED TO DISTribute samples and demonstrate Fuller Brushes in vicinity of Peterboro; apply between 7 and 9 tonight; 207 Barrie Bldg. 3d-6-3852

WANTED AT ONCE—A COMPETENT Salesman for city; must have driver's license; Box 2235 Examiner. 3d-7-2235

WANTED — REPRESENTATIVES IN every town; splendid pay; don't miss this one; Importers, Hamilton, Ont.

CHINA PAINTING

Mrs. Langley McCarthy Teaches Biscoffs' New and Beautiful Work in CHINA PAINTING

ASK DISMISSAL OF PORT OFFICER

Canton Government Says He Threatened To Close Port.

AN INVESTIGATION.

CANTON, July 6 (Canadian Press). — The Canton Government has demanded the dismissal of the British senior naval officer here, because he is alleged to have threatened to close the port of Wuchow on the Sikiang River, west of here, against Chinese shipping, if pilots are not permitted to take British warships up the river to investigate the death recently of J. H. Phillips, a British subject.

Phillips, the British manager of the Asiatic Petroleum Company, was slain by bandits after being kidnapped.

ASK FOR POWER FROM GATINEAU

Eastern Ontario Not Fairly Treated Says Chamber of Commerce.

RESOLUTION PASSED.

BELLEVILLE, July 7 (Canadian Press).—That Eastern Ontario is not being treated fairly in the matter of power development in the Province and that the attention of the Ontario Government should be called to the situation existing in this part of the Province were opinions voiced at an executive meeting of the recently organized Eastern Ontario Chamber of Commerce held here to-day.

It was stated at the meeting that this section is being unfairly dealt with in the proposed Gatineau power project and that it would be all in favor of Toronto and Western Ontario. It was also stated that the excessive cost of water - developed electric energy was driving manufacturers in Eastern Ontario back to steam generated power.

A resolution was passed that the Government of Ontario be asked to see that "all power in this division, or procured by lease from the Gatineau River or other surrounding sources be developed at 60 cycle freqeuncy, and transmitted at 44,000 voltage."

VISITORS SCORE 181.

Australians Lose Nine Wickets in First Day of Match.

WORCESTER, July 7 (Canadian Press).—The Australians had scored 181 runs for nine wickets in the first innings of their cricket match with the County of Worcester here at the tea adjournment to-day. Rain was falling at the time.

REPRISAL THREAT IS HAVING EFFECT

High Tariff Supporters Advocate Counter Action if Necessary.

WASHINGTON, D. C., July 7.—(Canadian Press.)—Threats of farm organization leaders and farmers to make reprisals on the high rates of the present tariff law, because of the failure of farm relief legislation, are already having their effect.

The high tariff proponents are arguing that the farmers are helped and not hurt by the tariff and that to lower the tariff rates would pull down the temples of prosperity. They assert that if the farmers adopt a policy of attack on high tariff rates they would tend to delay and block the granting of farm relief legislation.

ATTENTION! SUMMER COTTAGERS

You are invited to inspect our guaranteed odorless Sanitary Chemical Closets; Portable, Folding Standard Size Bath Outfits, complete with Tank and Heater, no plumbing necessary.

These Outfits are constructed especially for summer cottages.

Chemicals supplied for all makes of closets.

THE UNIVERSAL METAL PRODUCTS CO.
150 Hart Ave., Peterboro, Ont.
'Phone 2558-F

A Business of Your Own

Earn money—and get it every week. Sell fruit trees, flowering shrubs, shade trees, hedging, roses and evergreens. Outfit furnished. Old established firm has an attractive proposition for man or woman of good standing and energetic.
E. D. Smith & Sons Ltd., Winona, Ont.
6d 23 26 30 3 7 10 2062

"Y" GIRLS' HIKE.

Have Weiner Roast Near Nassau Yesterday Evening.

A very jolly hike by a number of the "Y" girls, in charge of Miss C. Littlefield, was held last evening, from the "Y" to a point near Nassau, on the other side of the river, where a campfire was built and a supper of weiners, bacon and coffee cooked. After supper, the girls had an impromptu programme of songs and ukulele music, concluding an enjoyable hike, the first of the season.

Summer Cottages To Rent

TEN DEGREES COOLER AT CHEmong—Cottage for rent with garage; phone 2687w. 3d-7-3823

FOUND

FOUND—LADIES' UMBRELLA; APply 173 Hunter E. 3d-8-3853

DR. T. W. H. YOUNG
Physician and Surgeon
Graduate of London, Edinburgh and Glasgow
Office Hours: 8-10; 2-4; 6-8.
305 Stewart St. - Phone 347

STORE

To let, with living quarters, central, low rent. Also Apts. and Garages to let.

A. LOW & CO.
385 BETHUNE ST.
Phone 607 - Nights & Holidays 1027

BUILD A THERMOS HOME

Save Two to Five Tons of Fuel per year. Get our prices on Thermos Homes, large or small. Insulation, the solution of fuel cost.

A. E. CUNNINGHAM,
Builder and Contractor,
331 [illegible] ID STREET

FOUND!

Have you lost your Automobile Crank?

The Examiner has several, they having been found and left in by different parties.

CARTOON FOLLIES OF 1926—By RUBE GOLDBERG

ALL MEN ARE CREATED EQUAL—BUT HOW ABOUT WOMEN?

"BOOTS AND HER BUDDIES"

DAVIS-THOMPSON COMPANY, LTD.
Insurance and General Agency
433 GEORGE ST. PHONE 40

4% INTEREST, compounded Half-Yearly, Paid on Deposits

One Dollar opens an account. Special facilities afforded Depositors for the convenient transaction of their business, and accounts are subject to cheque withdrawal.

For Sums of $100 and upwards this Company's Debentures are issued in terms of one to five years, bearing special rates of interest, depending upon the term of investment.

TORONTO SAVINGS AND LOAN CO.
435-437 George Street
Peterborough

Ease Sore Muscles!

SORENESS and lameness disappear when Absorbine, Jr. gets on the job. No second-day stiffness when you use *the magic bottle!* Get the quick relief of this antiseptic liniment—it relieves aches and pains—and restores limberness. Pack it in your grip when going away.

At the corner druggist's, $1.25 a bottle.

W. F. YOUNG, Inc., Lyman Bldg. Montreal

Absorbine Jr. THE ANTISEPTIC LINIMENT

DISCUSS POWER ALONG BORDER

New York State Commissioners Hold Conference With Ontario.

STATEMENTS ISSUED.

TORONTO, July 7 (Canadian Press).—Representatives of the New York State Power Commission today were in conference with representatives of Ontario at the Parliament Buildings here on the question of developing power on the St. Lawrence River, and it is announced that definite progress was made in the negotiations. The conference will be renewed here on Friday, and in the meantime the New York State Commission will visit Niagara Falls to look into the question of power development on the lower Niagara Gorge. Premier Ferguson and the chairman of the Ontario Hydro Power Commission were among those who met the New York State delegates to-day.

The New York State representatives came to Toronto mainly to obtain the views of the Ontario authorities in regard to the granting of licenses to private American corporations to develop power on the St. Lawrence. Several applications from private corporations are now before the New York State Commission. The schemes under consideration call for the development of 2,400,000 H.P., half of which would come to Ontario.

Following the conference Premier Ferguson made a statement in part as follows:

"We are desirous of developing the St. Lawrence to the greatest advantage to both parties. Discussions here have demonstrated a determination on the part of both State and Province to reach common ground as to the method of development. It has been arranged that the State engineers and our engineers confer and become fairly conversant with each other's views and later we will have a further conference."

New York State Engineer Roy G. Finch said: "We feel that the deliberations of the two bodies are bound to lead to an agreement by which the development of the St. Lawrence River will be carried out to the benefit of both Province and State."

RAISED SUBMARINE WILL DOCK TO-DAY

Expect Bodies of 24 Officers and Men Are Entombed Within.

NEW YORK, July 7.—The submarine S-51, lifted to the surface on Monday after lying nearly two months on the bottom of the Atlantic Ocean, is expected to arrive at the navy yard in Brooklyn to-day. Entombed within her are the bodies of probably twenty-four of her crew of thirty-three officers and men who went down when the submarine was smashed by the steamer City of Rome on the night of September 25 last.

Throughout yesterday and last night the submarine crept slowly toward New York, at a speed of three knots, accompanied by several tugs on board of which were the men of the navy who had lifted her after a long and arduous fight.

Yesterday the Navy Department issued warnings to all craft in Long Island Sound and East River to keep clear of the funeral procession. When the battered submarine reaches the navy yard it will be dry-docked and opened.

Tintex

TINTS AS YOU RINSE

New Lingerie for Old

At all Drug Counters

Tints & Dyes ANYTHING

VACATION BIBLE SCHOOL PLANNED

Plan Successful Elsewhere To Be Tried Here Next Summer.

FOR CHILDREN.

(Contributed).

"An angel paused in his onward flight,
With a seed of love and truth and light,
And cried, 'Oh! where shall this seed be sown,
That it bear most fruit when fully grown?'
The Savior heard, and said as He smiled,
'Place it for Me in the heart of a child'."

There is much public discussion of the youth of to-day, followed by the conclusion that all is not well with the lad, or with the lassie.

Irving Bacheller refers to them as the "unspanked generation." It would seem that there is still some faith in spanking as a method in training to right living, as a judge this week ordered that punishment for lads guilty of petty thieving, but the judge saw that without religious education there is no real hope for the lads, and so he ordered their attendance at the church school every Sunday for a year.

It would seem as if the religious education of our children is left, speaking generally, to the church school.

There can be no more exalted or consecrated work than the religious culture of the little sons and daughters of the Heavenly Father, and their development into men and women, morally and spiritually strong, fit for service in the redemption of their generation. This should be the work of the home, supplemented by the school.

In the endeavor of the schools to accomplish this good work with only one short hour a week, the idea of Bible vacation schools sprung into life. Fifteen hundred of these schools are reported for last year, forty-four held in Ontario.

The aim of these schools is to promote health and happiness, to provide fruitful knowledge affecting daily life, to create right attitudes and interests and the formation of good habits. The daily programme provides for the following periods:

Worship — Instruction, including Bible memory work and stories. Physical exercises, song period, hand work period, closing period, patriotic service, pledges of allegiance to British flag and Christian flag, singing of patriotic songs.

Recreation—A picnic every Friday afternoon.

The elementary graded union of this city is planning to hold a vacation Bible school in Peterborough next summer, and the teachers of children from cradle roll to junior, inclusive, are being requested to keep this in mind and be ready to get to work in September to secure necessary funds.

While much of the service is voluntary, the supervisor and assistant receive remuneration.

The following from a Toronto daily shows the work being undertaken in that city:

"Although the doors of the public schools of the city have closed for the long holiday, a host of boys and girls yesterday found their way to the Daily Vacation Bible schools, opened in every quarter of Toronto. Children from four to fourteen years discovered classes in which they fitted readily, and where they will master vocational as well as biblical and nature knowledge. Thanks to the small army of volunteer leaders and helpers, the boys and girls compelled to remain in the city, too many with only the dusty, traffic crowded streets for a playground, will find in the vacation classes interest and occupation that will aid in the building of finer characters."

ASYLUM PATIENT KILLED BY TRAIN

Had Just Made His Escape From Guards at Time of Accident.

LONDON, Ont., July 7—Albert Leonard Smilie, 33, a patient in the Ontario Hospital, was killed by Canadian Pacific express No. 19 last night a few moments after escaping from the guards at the institution.

The guards and the engineer of the train differ as to the manner in which Smilie met his death. According to Engineer E. Fitzpatrick's statement, he was struck by the train while he was hanging from the overhead bridge which crosses the tracks at the asylum side road. Hospital attendants say the man was on the tracks when struck. Smilie's body was found in the ditch at the side of the track.

IMPORTED MEATS MUST BE STAMPED

Amendment Exempting Meat and Eggs From Bill Is Rejected.

LONDON, July 7. — (Canadian Press Cable.)— The standing committee of the House of Commons, dealing with the Merchandise Marks bill, yesterday rejected an amendment proposing to exempt imported meat and eggs from the operation of the sub-section enabling imported goods to be ordered to bear indication of the country of origin.

CANADIAN HONORED.

Mrs. Minerva Elliott, who is to address the Decorators' Guild in London, England, being the only Canadian ever honored with an invitation to appear before this society. She resides in Toronto.

CACTI.

(By Jeanette.)

"I know a garden, a little Dutch garden, where useful and pretty things grow. Pinks and potatoes, heartsease and tomatoes, onions and parsley and rue."

The foregoing verse would be perfectly appropriate if it had anything at all to do with the subject. But we aren't going to write about a garden, especially a Dutch one, and there are no pinks and potatoes and all the other things in it, anyway. It's a little greenhouse on Weller Street that forms the subject of this article, the greenhouse where Mr. J. H. Callander has his cacti plants, the weird things that seem so out of place in a land where lush grass grows green between quiet houses, and the sun's rays seldom turn the earths vegetation to such queer shapes.

Here are interesting creatures, if you consider them by their names; "Cleopatra,' the Egyptian beauty, hop-nobbing with the "Dutch Kaiserin," and the curious-sounding "Pfau," "Adonis," the handsome hero, sidling up to the plain "Miranda," and "Aida" of musical memory, trembling on the brink of "Erebus." They are all cacti, and form only a very few of the many that have their home here, in big and little pots, and large and small sizes. Tall and spreading, with flat, escalloped edges, like "Erebus," large and round, like the famous "Water Barrel" of the desert, or small and funny, like the wee "Devil's Pincushion," they all live and increase here, far from their native habitat, those desert lands where the sun is like an eternal curse and water is an unknown element on the surface of the parched earth.

There is a noticeable difference in the color of these cacti plants. Some are fairly green, while others are shot through with red fibres, but the plants from the Arizona deserts are a dead dusty grey. And they all abound in spines and thorns and prickly fingers that catch the unwary palm and cling to it with uneasy strength. Little needlepoint hooks extend from the hard surface, to pierce a curious hand.

Oddly enough, these hard spiny things are soft and pliable inside, and may be eaten like a melon, it is said. But it would be a strong blade that would pierce their thorny surfaces. From the head of the "old man" cacti, or "Hoppenstedti," cacti grow wigs exactly like coarse grey hair, and the tall variety of the same type has a pendant beard of silver fibre. From several of them sprout out-of-place flowers, something like water-lilies, in reddish purple shades, and the "pin-cushion" bursts occasionally into tiny little excrescences that resemble a red pepper.

"Euph Havanensis" is exactly like the picture of the dreary cactus one sees in movie reproductions of desert scenes, and the "rat tail" is just like its name, as is the round "pin-cushion' and the "starfish.' Cousins of these queer things live here too, the night-blooming cereus, with its tall, fleshy stem, the bitter aloe, with its twisting arms that remind one of the depilfish pictures in "Toilers of the Sea," and the "Agave,' 'or century plant, the convenient bloomer, whose return can quite well be recommended to the purchaser if it fails to flower within the specified time.

Outside the door of the greenhouse are two rockeries, one set with cacti and hardy plants, the other with hardy greens, red cedar and juniper and "Seedum," a tiny, earth-bound plant of grayish-green.

Get Sunburned all you wish

Rub Campana's Italian Balm on your face and arms each day. It won't prevent you getting sunburned; in fact, it assists the sun in giving the skin a clear, healthy, bronsed texture, instead of a coarse redness, but it will prevent the roughness and soreness and irritation that comes from sunburn, or excessive perspiration.

Be sure to take a good supply of Campana's Italian Balm away with you on your vacation—because you can't buy it conveniently at many summer resorts.

Campana's Italian Balm

TO-MORROW IS TO BE BIG DAY FOR BIG CARNIVAL

Thursday Half Holiday Makes Matinee Programme Possible.

EVERYTHING RUNNING.

And at Night Rotary-Annes' Dance Will Be An Added Feature.

Tomorrow will be a big day at the Rotary Carnival, as the Thursday half-holiday makes a matinee performance possible. The Carnival provides a holiday attraction for those who usually each Thursday have to go out of town in search of recreation and many people are planning to take advantage of the opportunity to hold a picnic down at the grounds and remain for the evening's fun. All the shows, rides, games, etc., will be in operation during the afternoon and evening, and at night the Rotary-Annes will hold their second dance of the week. You can help a good cause and have a lot of fun by visiting the Exhibition Grounds tomorrow.

COMPANIONS VISIT PORT HOPE CIRCLE

About 25 Members of Local A.O.F. Branch Take Trip.

About twenty-five companions of Queen Alexandra Circle, Ancient Order of Foresters, motored to Port Hope last evening to attend the first anniversary of Queen Mary Circle in that town.

Companions from Bowmanville Circle were present, also High Chief Companion Miss Mabelle Burke and High Court Secretary Brother Archie Martin.

After a splendid banquet served by the Companions of Queen Mary Circle, a beautiful bouquet of roses was presented to the High Chief Companion, Miss Burke, from Queen Mary Circle. Miss Burke expressed her thanks in a nice speech, and gave a very interesting talk on Forestry. She also expressed her sorrow on the absence of the Past District Deputy Companion, Mrs. William Stevens of Peterborough, through illness.

Brother Martin gave an address, as also did District Deputy Companion Mrs. Mitchell, of Bowmanville.

Speeches were also made by the Chief Companions from Peterborough, Port Hope and Bowmanville.

A most pleasant evening was spent, and after a nice motor trip home the party arrived back in Peterborough at an early hour.

TEACHER RECEIVES GIFT FROM SCHOOL

Miss Sanderson Given Pencil by Pupils of S. S. 3, North Monaghan.

On June 23, the pupils of S. S. No. 3, North Monaghan, gave their teacher, Helen T. Sanderson, a very delightful surprise, when they presented her with a Parker's Eversharp pencil, accompanied with the following address:

Dear Teacher,— We have heard that you are not going to be with us next school year, and before you leave us, we wanted you to know how much we appreciated all you have done for us since you became our teacher.

We know that we have not always made things as easy for you as we might have done, nor have we always been as good as we might have been, but in spite of that, you have made school life pleasant and easy for us.

We want to wish you a very enjoyable holiday, and when you start work in your new school next year, we wish you every success there.

As a little token of our love and good wishes for you, we ask you to accept this gift.

Signed n behalf of your pupils.
Grant Clarke.
Dorothy Tully,

NR TO-NIGHT TOMORROW ALRIGHT

A Vegetable Relief For Constipation

Nature's Remedy (NR Tablets) a vegetable laxative with a pleasant, near-to-nature action. Relieves and prevents *biliousness, constipation* and *sick headaches.* Tones and strengthens the digestion and assimilation.

Get a 25c Box. Used for over 30 years

NR JUNIOR Jrs Chips off the Old Block

NR JUNIORS—Little NRs The same NR—in one-third doses, candy-coated. For children and adults.

SOLD BY YOUR DRUGGIST

MINERS' LEADER.

Vernon Hartshorn, Welsh miners' leader, who, in the British House condemned the government's mining industry bill, terming it "merely empty pretence" and urging the premier to call a conference of members of parliament representing owners and miners to negotiate a settlement. The bill received second reading.

RIFFS ATTACK SPANISH FORCE

Nine Men Slain in Outbreak —Supply Train Looted.

FEZ, Morocco, July 7 (United Press).—The first serious outbreak of Riffian tribesmen since the capture of Abd-El-Krim, former Riffian leader, by the French and Spanish forces, is reported here by a courier who just arrived from the Spanish zone.

The courier stated that Riffians who previously had submitted to the Franco-Spanish forces had attacked a Spanish detachment at Zoukelt, killing nine and wounding forty-eight. He said that a Spanish convoy had been looted by the same tribesmen.

NOBODY DROWNED AT ROTARY CAMP

Camp Directors Deny Rumour of Drowning Accident During Week.

The report went about this city last week that there was a drowning at the Rotary - Y.M.C.A. camp on the Dummer side of Clear Lake. The officials of the camp wish to deny this report, and also desire to state that the boys are never allowed in the water unless one of the leaders of the camp, all of whom are expert swimmers, is along with them, so there is nothing to be feared.

FASCISTI SUSPEND MUNICIPAL VOTES

Believed They Intend To Introduce "Podesta" System in Communes.

ROME, July 7.— (Canadian Press.) —The Fascist Government, in an effort to ward off internal political strike, has decided to suspend indefinitely all provincial, communal and municipal elections.

In well-informed circles, it is believed that this decision is a forerunner of considerable extension of the "podesta" system which already has been installed in four-fifths of the nation's communes. By this system, communal administrations have been abolished and have been replaced by an individual public official directly responsible to Rome.

BOY MEETS DEATH PLAYING IN WATER

Brother Makes Heroic Effort To Save Him, But Fails.

HAMILTON, Ont., July 7. — Walter Gray, 115 Gertrude Street, aged six years, was drowned in the bay last night. An elder brother made heroic attempts to save him, but failed. He brought the body to shore and it was removed to the morgue by the police. Coroner Dr. Rennie was notified but it has not yet been decided whether or not an inquest will be held.

The boy was playing in water of inlet at the foot of Ottawa Street when he went out over his depth. He cried for help and his older brother immediately started to him. This is the second drowning fatality in Hamilton Bay in six days.

WINS SECOND VOTE.

Railwaymen's Union Again Votes Confidence in T. H. Thomas.

WEYMOUTH, England, July 7 (Canadian Press).—Right Hon. J. H. Thomas, General Secretary of the National Union of Railwaymen and one of the leaders in the settlement of the recent general strike, received another vote of confidence from his union to-day.

W.M.S. RALLY AT ST. JAMES'

Eastern Section Members of Lindsay Presbyterial Head Address.

FIRST MEETING.

The first "sectional" rally of the Lindsay Presbyterial of the United Church of Canada was held in St. James' Church on Tuesday afternoon.

Mrs. (Rev.) Coon, vice-president of the Presbyterial, ably presided, and an interesting and carefully planned programme was carried out.

The devotional opening was conducted by Mrs. J. K. Moore, hon. president, and Mrs. McKenzie.

An inspiring address by Miss Dunoon, president of the Lindsay Presbyterial, gave a resume of the first work organized and carried on by women for the propogation of the Gospel. "These women," she said, "blazed the trail which we are now following. Our objective is not new but we have met here to consider new methods with which to meet the old objective."

Miss Dunoon strongly advocated "systematic giving," by the use of weekly envelope offerings, and urged that every woman in the United Church should become a member and a supporter of the W.M.S.

Splendid reports from the branch meeting, held in Trenton, early in June, were given by Mrs. S. R. Armstrong and Mrs. J. John, who were delegates from the Presbyterial.

Miss Marion Coon, missionary on furlough from China, in her address gave the most intimate glimpse into Chinese life, the Chinese home, the childhood and girlhood of the Chinese women, that it had ever been the privilege of the local W.M.S. to hear, a glimpse to make any Canadian woman or girl realize and appreciate the blessings and the advantages of a Christian home, as she had never done before.

The beautiful and appropriate solo contributed by Miss Alma Blanchard was greatly enjoyed.

Mrs. A. Bookhout, vice-president, was in charge of the roll call, to which a large representation responded from the seventeen auxiliaries comprising the eastern section.

The meeting was closed with prayer by Mrs. (Rev.) Brown, and Rev. J. D. Richardson, pastor of the church, pronounced the benediction.

Tea was served at the close by the ladies of St. James' Auxiliary, the Mission Circle girls assisting, and a pleasant social hour was enjoyed.

MAKING LONG FLIGHT.

Allan J. Cobham, English aviator, who hopped off at 5 a.m. Wednesday from Rochester on the first leg of a 26,000 mile round trip flight to Melbourne, Australia. He is using a 385-horse power seaplane equipped with duraluminum floats. His plane was fired at yesterday while flying low near Barsa and his mechanic was wounded in the arm and side.

You cannot be economical unless you know; you cannot be stylish unless you know; you cannot know unless you look for information. Read the advertisements; let them keep you au fait to the hour they are printed.

APPRECIATION

We desire to express our very warm appreciation of the wonderful response which we have experienced in connection with the placing of our business on a CASH basis.

The sentiments expressed and many congratulations which we have received have very much surpassed our highest expectations.

We beg to assure our many customers that our earnest effort is being put forth to give the very best possible service at minimum cost. In many cases we are able to effect a saving as high as 10 per cent.....

J. J. DUFFUS Ltd.

Dealers in Ford Products, Accessories and Supplies,
Wholesale and Retail
Painting — Permanent Lacquer Finish
Battery Overhauling and General Expert Repair Work.
REAL BARGAINS IN USED CARS.

NEW GOVERNMENT FACING DIFFICULTY

Japanese Navy Asks For Large Sum—Economy Is Needed.

TOKYO, July 7. Canadian Press. —The Japanese government, reconstructed last month, is facing a difficult problem of reconciling the insistent demands of the navy for appropriations of approximately $150,000,000 for a four year construction programme, and the pressing need for national economy.

Seiji Haymi, the new Minister of Finance, who must bear the brunt of the navy's pressure, said in an interview that the naval replacement problem "seems to be the most important and difficult" one of the government.

The navy's programme, it is understood, calls for the building within four years of four cruisers within the Washington Treaty 10,000 ton limit, 16 destroyers, five submarines, three gunboats and other subsidiary craft, bringing the total to 33 vessels.

This world belongs to the energetic.—Emerson.

"Fate's Playthings"

To live with wife and little ones unprotected by Life Insurance is gambling with their future.

To leave a widow and children unprovided for as a result of such gambling makes them "Playthings of Fate."

The wise, loving and thoughtful husband and father does not take these chances. He takes insurance and is sure. When he selects The London Life he secures this protection at lowest net cost.

For example:—

Suppose you are 35 years of age and secure a London Life Jubilee Policy for $10,000 and take advantage of your right, 5 years later, to change it to a Twenty Payment Life Policy. Your average actual cost for the 20 years—entirely apart from dividends—will be only $2.79 per thousand dollars of insurance per year.

Secure the benefit of the experience and suggestions of The London Life representative. Delay may make you uninsurable.

London Life Insurance Company

"Canada's *Industrial-Ordinary* Company"

HEAD OFFICES, - LONDON, CANADA

Policies "Good as Gold"

H. B. Matthews, C. W. Mealing, District Representatives

Rooms 205-206, Royal Bank Bldg., Corner George and Hunter Streets, Peterboro

The Examiner

Telephones: Editorial, 1601; Business office, 1600. Private Branch Exchange to all Departments.

The Examiner is a member of the Audit Bureau of Circulation.

The Daily Examiner, published every lawful day by The Peterborough Examiner, Limited. Office, 419 George street. $6.00 per year, delivered in the city; out-of-town subscribers, by mail, $4.80 a year.

The Weekly Examiner, published every Thursday. Subscription price $1.50 a year.

U. S. REPRESENTATIVES

Special U. S. Representatives—W. E. Stockwell, 622 People's Gas Building, Chicago, Ill.

New York—Chas. F. Miller, 225 Fifth Avenue.

Advertising Rates on application.

R. M. GLOVER, Managing Director.

WEDNESDAY, JULY 7, 1926.

WHERE IS YOUR BOY SWIMMING?

"He could not swim very well and was bathing at a place considered dangerous to all but expert swimmers."

Such in effect was the story of an Ontario drowning this week.

It is a story that is repeated over and over again each summer, and it emphasizes the advice given by The Examiner in regard to the necessity of children bathing at supervised beaches.

There are points along the river that have long been popular with the youngsters, and unfortunately some of these places are far from safe.

Where is your boy swimming?

If you don't know that he is visiting one of the city's bathing places where there is supervision and where safety appliances are at hand, you should lose no time in warning him against the danger that exists at other points.

It should be everybody's business to make this a safety summer, and one of the most helpful contributions is offered by a general compliance with the advice, "Swim only at protected beaches."

ADVERTISING PETERBORO.

Ald. Greene's suggestion of an arch across the Provincial highway at the entrance to the city is one that deserves support.

A similar arch has been erected at Gravenhurst calling attention to the fact that that town is the gateway to the Muskoka Lakes district, and a similar claim could be made on behalf of Peterboro in connection with the Kawarthas.

Only this week a former Peterboro resident who motored here from across the border to visit his old home remarked to The Examiner that as he drove through Eastern Ontario he had been struck by the almost total absence of signs showing Peterboro as the logical point at which to enter the lake district.

His idea was that this city should not be so modest in this respect.

Half of America is awheel these days—and the district that puts its claims for attention where they cannot readily be passed by unnoticed is the one that is going to get the lion's share of visitors.

An ornamental archway at the city's entrance would be a very important link in a more extensive scheme of road signs than has hitherto been considered necessary.

THEY WELCOME THE CHANCE.

The rival politicians are filling the air with their ideas of constitutional law, and their theories of what His Excellency the Governor-General should have done or should not have done.

So loud is their clamour that they are unable to hear the sigh of satisfaction from the bulk of the people at the chance that is to be given them to vote a way out of a situation that has become intolerable.

If there ever was a time in which the majority of the electors were disgusted with party politics, tired of the struggle of one bunch to stay in office and another bunch to get there, that time is now.

The main thing with most of them is, not how Parliament was dissolved, but rather that it is dissolved.

They know that a period of turmoil, of political speeches in which heat will be substituted for reasoning, of recrimation and abuse, and personalities will have to be gone through before order can possibly be obtained out of chaos, but they are unusually willing to accept such conditions, fortified by the hope that the coming election will put an end to group government and set up a situation that will find an administration in power with sufficient strength in its own ranks to be independent of any alliances or working arrangements with other groups.

ARE WE GETTING OUR SHARE?

Does it pay to cultivate the tourist industry?

Here is an estimate from over the border that enables this question to be easily answered.

The six leading resort and tourist States—California, Florida, Minnesota, Michigan, Wisconsin and Colorado—report a gross volume of $2,500,000,000.

While it is a conservative estimate that the other States show an equal volume, in addition it is the belief that citizens of the United States spend $1,500,000,000 more in other countries.

This industry, measured in dollars and cents, stands head and shoulders above nearly every other business in the United States today.

It is five times as great as the annual wheat crop and twice that of the United States corn crop.

It is five times the value of all the lumber and timber products in the Republic and three times that of the coal mined.

It is two and one-half times the value of all the steel produced and nearly double the value of the annual output of automobiles.

In short, the tourist business has assumed such enormous proportions that all communities that have anything to offer visitors are justified in exerting every effort to secure their share of this industry.

We have been doing somethings to bring tourists to the Peterboro district; are we doing enough in the light of the possibilities that offer themselves?

We need not be afraid to encourage them to come, for in the Kawarthas and the Trent Waterway we have a chain of lakes and rivers that will stand comparison with anything on the Continent.

An American visitor to Stoney Lake was overheard on the deck of a steamer the other evening exclaiming in rapture over the scenery that unfolded before his eyes as the trim craft steamed her way among the beautiful islands.

"This is miles ahead of Florida," he enthusiastically declared, as he explained that he had visited Florida on many occasions. "There is nothing like this down there."

The trouble is that living so close to such gems of scenery we don't begin to appreciate the richness of our heritage.

There are hundreds of thousands of people wanting somewhere to go and with millions to spend when they get there.

Peterboro should get an even larger proportion of that industry.

THE GROWTH OF POPULAR SAVINGS.

It was disclosed by the answer to a question asked in Parliament the other day that there were on deposit in the Post Office Savings Banks, on 1st January last, $23,569,330. There are also the Dominion Government Savings Banks, and, while they did not come within the scope of the question, it might be observed that they held deposits in January last to the amount of $8,572,584.

There has been a marked change in the attitude of the people toward these Government savings banks. At one time they were peculiarly popular. In 1908, for example, they were the custodians of $62,581,155. In that year, on the other hand, other savings banks held an aggregate of but $28,927,248. Since then there has been a steady shrinking of the deposits in the Government institutions and a considerable swelling of the deposits in other savings banks. At the end of 1924 the latter stood at $64,194,326. This would show that the Government savings banks and the general savings banks of the country have practically changed places during the past eighteen years as respects the volume of deposits in each.

There is a reason for what has occurred. For the most part, the Government savings banks are used by people making relatively small deposits. With such people the consideration of safety takes precedence over everything else. There was a decided tendency during the war years, for example, to make a larger use of the Post Office Savings Banks. The deposits following 1914, went up several millions. With the ending of that period of crisis and uncertainty, however, the swing away from the Government banks and toward the private institutions began. The Post Office Sayings Banks has lost about $19,000,000, and the Dominion Government Savings Banks about $5,000,000, since 1917, while other savings banks have made a gain of over $25,000,000.

A further reason is the entrance of the Ontario Government into the banking field as a competitor with the Dominion Government. The Provincial savings banks have deposits of something over $20,000,000, although they have been operating for less than ten years. Their success, as respects volume of business, was due in considerable measure to the fact that they paid a higher rate of interest than did the Dominion Government banks.

It must be understood, of course, that when Governments set up a savings bank system they are merely adopting a form of indirect borrowing. They take care of the deposits of the people at a lower rate of interest than that at which money could be had in the open market. During the war, for example, the Province of Ontario was paying 6½ per cent. on bonds put out and allowing 4 per cent. on deposits in the savings banks. While those conditions prevailed the savings banks were profitable; but, with money now available at less than five per cent., the situation has ceased to be favorable. In the case of Ontario it could scarcely be said that the establishment of savings banks was as defensible as in the case of the Dominion Government. In remote and out of the way places the Post Office Savings Banks gave a genuine and necessary service.

There has also been a growing tendency to use the chartered banks, which all have savings departments. The money thus received appears in the bank statement as "notice deposits," although the rule in that regard is given a good deal of elasticity. At the present time $1,260,000,000 is held by the chartered banks as notice deposits, which represent in large measures actual savings of the people. In a sense it is idle capital, although not wholly so, since the banks use the money for loan purposes. They allow interest at three per cent., and put out the principal at from five to seven per cent., which accounts for their eagerness to have savings accounts.

The accumulation of savings on a rising scale has been one of the significant features of our growth in national wealth. No longer ago than 1900, which is like the day before yesterday in history, all classes of deposits in the chartered banks of Canada had a total of over $2,150,000,000. We are very clearly much richer than we were twenty-five years ago, although not in the precise measure which increased bank deposits would suggest, since deposits, on current account in particular, are almost invariably counterbalanced by loans. The cheering fact is indisputable, however, that popular savings have grown enormously. They would mean more, as representing capital available for productive enterprises, if taxation were not taking such huge slices out of them every year.—Ottawa Journal.

EDITORIAL NOTES AND COMMENT.

The full horror of the political situation is beginning to be appreciated. All the leaders are announcing speaking tours.

If Mr. Meighen's new radio, presented to him by his followers is not working very well he can blame the static produced in the Liberal camp.

The man-on-the-street doesn't seem able to get so excited over the dissolution of Parliament as are the politicians. He is satisfied to know that it is dissolved and to feel that an election may put an end to the unseemly quibbling and party manoeuvring.

Sometimes, as Canadians look back over the political history of the last few months, they can see that Mussolini's methods have their good points.

It looks as if some of the Progressive members will have a lot of explaining to do when they begin their campaign.

Mr. Forke's hat is still in the political ring. Brandon can have him if it wants him, explains the former Progressive chieftain.

If he reads the newspapers His Excellency the Governor-General must imagine the war has broken out again. At that the hero of Vimy is no stranger to heavy gun-fire.

The new Government had better be careful about what date in September it chooses for the election. It might run foul of the Peterboro Industrial Exhibition.

Cleveland firemen are going to be forced to wash their bed clothes themselves. Sounds like a clean-up in the fire department.

No, gentle reader, excursion rates over the Hudson Bay Railway have not been advertised.

— RADIO — PROGRAMS

FOR WEDNESDAY JULY 7.

All time in this program is standard time.

6 p.m.

WRNY (258) New York—Sports: commerce: theater: musical.
WENR (266) Chicago—Concert.
WGHP (270) Detroit—Concert.
WREO (285) Lansing, Mich.—Concert.
WGN (303) Chicago—Markets: baseball: musical.
WGBS (316) New York—Musical varieties.
WMCA (341) New York—Employment opportunities: orchestra.
WLS (345) Chicago—Markets: sports: organ: orchestra.
WWJ (353) Detroit—Concert.
WJJD (370) Mooseheart, Ill.—Concert.
WMAQ (447) Chicago—Organ: orchestra.
WJZ (455) New York—Orchestra.
WEAF (492) New York—Synagogue services: U.S. Army Band. To WJAR (306), WCAP (469), WEEI (476).
WCX (517) Detroit—Orchestra.
WNYC (526) New York—Spanish lessons: musical.
KYW (536) Chicago—Concert.

7 p.m.

WMBB (250) Chicago—Musical.
WRNY (258) New York—Variety: concert.
WCAU (278) Philadelphia—Variety.
WLIB (303) Chicago—Variety.
WAHG (316) Richmond Hill, N.Y.—Varieties.
WLS (345) Chicago—Variety.
WLIT (395) Philadelphia—Musical.
WLW (422) Cincinnati—Concert: talk.
WQJ (447) Chicago—Concert.
WJZ (455) New York—Imperial Imps: Philharmonic concert.
WEAF (492) New York—Merrymakers. To WCSH (256), WTAG (268), WJAR (306), WGR (319), WSAI (326), WWJ (353), WCCO (416), WCAE (461), WCAP (469), WOC (484), WOO (508), KSD (545), WEEI (476), Saxophone Octette. To WCSH (256), WJAR (306), WGR (319), WSAI (326), WCAE (461), WEEI (476), WOO (508).
WJR (517) Detroit—Orchestra.
WHO (526) Des Moines—Orchestra.

8 p.m.

WBBM (226) Chicago—Travel Talk: musical.
KFNF (263) Shenandoah—Orchestra.
WENR (266) Chicago—Vocal selections.
WGHP (270) Detroit—Concert.
WCAU (278) Philadelphia—Musical varieties.
WSM (283) Nashville—Concert.
KDKA (309) Pittsburgh—Farm program.
WAHG (316) Richmond Hill, N.Y.—Musical.
KOA (322) Denver—Markets: concert.
WBZ (333) Springfield, Mass.—Orchestra.
WLS (345) Chicago—Variety.
WJJD (370) Mooseheart, Ill.—Music by children.
WTAM (389) Cleveland—Novelty.
WLW (422) Cincinnati—Recital.
WCAE (461) Pittsburgh—Concert.
WEAF (492) New York—Troubadours. To WLIB (303), WGR (319), WSAI (326), WWJ (353), WCCO (416), WCAP (469), WEEI (476), WOC (484), WOO (508), KSD (545).
WCX (517) Detroit—Band.
WNYC (526) New York—Entertainers.
KYW (536) Chicago—Classical.

9 p.m.

WBBM (226) Chicago—Musical.
WMBB (250) Chicago—Orchestra: soloists.
WCAU (278) Philadelphia—Instrumental and vocal.
WSM (283) Nashville—Recital.
KPRC (297) Houston—Vocal: orchestra: piano.
WGN (303) Chicago—Musical.
WJAR (306) Providence, R.I.—Musical.
KDKA (309) Pittsburgh—Concert.
WAHG (316) Richmond Hill, N.Y.—Entertainers: orchestra.
WBZ (333) Springfield, Mass.—Vocal and instrumental.
WWJ (353) Detroit—Orchestra.
KGO (351) Oakland, Calif.—Concert.
WDAF (366) Kansas City—Popular music.
WLIT (395) Philadelphia—Orchestra.
WHAS (400) Louisville—Instrumental quartet.
WLW (422) Cincinnati—Band.
KFI (467) Los Angeles—Variety.
WTIC (476) Hartford, Conn.—Orchestra.
KGW (491) Portland—Concert.
WEAF (492) New York—Light opera. "Red Hussar." To WCSH (256), WTAG (268), WJAR (306), WTIC (476), WWJ (353), WDAF (366), WCAE (461), WCAP (469), WEEI (476), KSD (545).
WOO (508) Philadelphia—Orchestra.
WJR (517) Detroit—Orchestra.
WHO (526) Des Moines—Instrumental and vocal.
KYW (536) Chicago—Classical.

10 p.m.

WRNY (258) New York—Play, "The Return of Mrs. Rip Van Winkle."
KPRC (297) Houston—Vocal.
WGN (303) Chicago—Sam n' Henry: musical.
KOA (322) Denver, Colo.—Instrumental.
KFAB (341) Lincoln, Neb.—Musical.
WLS (345) Chicago—Musical.
CFCA (356) Toronto—Orchestra.
WDAF (366) Kansas City—Classical.
WJJD (370) Mooseheart, Ill.—Concert.
WCCO (416) St. Paul-Minneapolis—Studio.
WLW (422) Cincinnati—Entertainers.
KPO (428) San Francisco—Orchestra.
WQJ (447) Chicago—Orchestra.
KFI (467) LosAngeles—Popular: detective stories: ukuele.
WEAF (492) New York—Orchestra.
WHO (526) Des Moines—Orchestra.

11 p.m.

WSM (283) Nashville—Violin.
KNX (337) Los Angeles—Variety.
WLS (345) Chicago—Novelty.
WEBH (370) Chicago—Orchestra.
KHJ (405) Los Angeles—Musical.
WLW (422) Cincinnati—Orchestra.
KPO (428) San Francisco—Orchestra
WQJ (447) Chicago—Orchestra.
KFI (467) Los Angeles—String ensemble: vocal.
WOC (484) Davenport—Musical.
KGW (491) Portland, Ore.—Concert.
WJR (517) Detroit—Organ.

12 p.m.

WBBM (226) Chicago—Nutty club.
WENR (266) Chicago—Frolic.
WGHP (270) Detroit—Orchestra.
KNX (337) Los Angeles—Musical.
KHJ (405) Los Angeles—Musical.
WQJ (447) Chicago—Orchestra.
KFI (467) Los Angeles—Songs.
KGW (491) Portland—Vocal and instrumental.
WJR (517) Detroit—Jesters.

1 a.m.

KNX (337) Los Angeles—Orchestra.
WDAF (366) Kansas City—Frolic.
KPO (428) San Francisco—Orchestra.

DR. FRANK CRANE'S DAILY EDITORIAL.

THE FREEDOM OF A WRITER.

By Dr. Frank Crane.

Mr. Sinclair Lewis has refused the Pulitzer prize, claiming that to accept it would place him under embarrassing obligations.

Notwithstanding the sneers of some that this is a mere publicity stunt, there is a good deal to be said for Mr. Lewis's position.

Entire freedom on the part of a writer is an ignis fatuus. It is a will-of-the wisp, which if he follows will bring him to the ditch.

There are two kinds of masters he may have.

One kind is the public at large. Its means of expressing this mastery is the buying of his books.

The other form of control of him consists in the giving of prizes, the bestowing of awards, the election to membership of various bodies, and things of this kind.

It is the public that is the safest and best master. It is the much-abused awge system that is the best form of rule by which the public governs.

If the people like a thing they will buy it; if they do not like it they will not buy it.

Like Wilson—that's all.

There are many who in their contempt for the public and in despising the common run of men insist upon writing what they please. The public has a sure way of dealing with these people. It simply does not buy his writings.

This may seem a sordid and an unworthy method to coutrolling the writing man, but in the long run it is the most just.

Shakespeare is not in his pre-eminence because of the verdict of any society, the award of any prizes, or the approval of any elect body, but simply because the public likes him.

That public has passed favorably upon the merits of Goethe, Dante and Victor Hugo. They have been elected to their posts as leaders of the world's literature by the world's choice.

Nomatter what an elected clique may decide and Wo matter what those in charge of an endowment fund may think, the man who is permanently approved by his fellows, that is by the people who read him, is selected for his pedestal.

Copyright, 1926, by The McClure Newspaper Syndicate.

CATTLE, GRAIN AND PRODUCE

Peterboro—Toronto—Montreal
Winnipeg

TORONTO LIVESTOCK.

TORONTO, July 7.—Except for the usual Tuesday market's slackening on the demand for medium killers, the cattle market today was steady at Monday's prices. Trade was fair, though a little slow at opening. There is no let up in the demand for choice finished butcher steers and heifers.

Good to choice butcher steers and heifers steady. Choice $8 to $8.50.

Calves steady, $10 to $11 tops.

Lambs, steady, $15 to $15.50 tops.

Hogs unsettled, $14 f.o.b. bid; $14.50 asked.

Receipts.

Union Stock Yards—Receipts, 992 cattle, 616 calves, 1,169 hogs, 670 sheep and lambs.

Export steers, choice	$8.00	to $8.50
do., heifers	7.00	7.75
do, bulls	4.50	5.50
Choice store, dehorned	6.50	7.50
Butchers, choice	8.00	8.40
do. heifers	7.75	8.00
do. medium	6.50	7.00
Do., common	6.00	6.50
Baby beeves	9.00	10.50
Cows, fat, choice	5.25	6.00
do., medium	4.25	5.00
Do., canners and cutters	2.50	4.00
Bulls, butcher, choice	5.00	6.00
do. medium	4.25	4.75
Feeders, short keep	7.00	7.50
Feeding steers, choice	6.00	6.50
Stockers, good	4.50	6.00
Calves, choice	10.50	11.50
Springers, choice	80.00	100.00
Milkers, choice	70.00	85.00
Spring lambs, per lb	0.17	.17½
Wool lambs	12.00	14.00
Do., heavy	11.00	12.00
Buck lambs	10.00	11.00
Sheep, light	6.00	7.00
do, heavy	3.50	4.00
Sheep, yearlings	9.00	10.00
Hogs, f.o.b	14.25	.....
do., off cars	15.25	.....

Premium per head on selected hogs, $2.86.

CHICAGO GRAINS

CHICAGO, July 7 (Canadian Press)—Despite record-breaking receipts yesterday in the southwest wheat prices here made rapid gains. Adverse conditions for the spring wheat crop northwest were largely responsible. Closing quotations on wheat were firm, 2 1-8 to 2 7-8 net higher, with corn 5-8 to 1 3-8 up; oats showing 1-8 to 1-2 advance and provisions unchanged to 25c down.

Brisk buying of wheat was frequently stimulated by reports of hot weather and lack of rain both north and south of the Canadian boundary.

In addition, estimates were at hand that probable yields in the Dakotas would be much less than last year. North Dakota not raising more than 85,000,000 bushels and South Dakoto hardly 10,000,000. The fact that the Liverpool market displayed more strength than had been looked for tended further to lift values here. In this connection, it was pointed out that trans-Atlantic stocks are dangerously small and that the indicated 1926 production of European importing countries is 96,000,000 bushels under the 1925 total.

Although selling to realize profits led to some late reaction in the wheat market, the general tone was strong throughout the day. An increase of 1,350,000 bushels in the United States visible supply figures was discounted owing to inclusion of 655,000 bushels at Fort Worth heretofore omitted. Beside export business since Friday was estimated at 1,000,000 to 1,500,000 bushels.

Corn and oats sympathized with strength. Reports were current that corn is firing in Oklahoma, and that Illinois corn is late. The corn visible supply showed 2,308,800 bushels for the week.

Good sized deliveries of lard on July contracts gave a downward slant to the provision market.

EGG MARKETS

OTTAWA, July 7 (Canadian Press).—A sale is reported of Ontario firsts at 29 delivered Toronto, cases returned. Ontario extras are selling at 33 delivered at Montreal but are reported to be moving slowly.

Toronto — Country shippers are paying producers extras 28, firsts 26, seconds 20, Toronto dealers are offering for ungraded eggs extras 32, firsts 28 to 29, seconds 23 to 24. Prices to retailers, extras 36, firsts 33, seconds 28 to 29.

Montreal—Market continues weak, dealers are paying delivered extras 32 to 33, firsts 28 to 30, seconds 22 to 26. Prices to retailers, extras 37 to 38, firsts 33, seconds 27 to 30.

Winnipeg—Country shippers selling extras 27, firsts 25, seconds 18, prices to retailers, extras 34, firsts 32, seconds 26.

MONTREAL GRAIN AND PRODUCE

MONTREAL, July 7 (Canadian Press).—The demand from English importers for all lines of grain on the Montreal market showed a marked improvement yesterday, but exporters stated that the volume of business in Manitoba wheat was checked to some extent by the advance in prices in the Winnipeg market. On the other hand the prices bid for oats and barley were in line and quite a few of the orders received were accepted. There was also an active demand from Canadian and United States exporters for ocean freight room from this port for July loading and it was reported that engagements for about 1,000,000 bushels of grain were made.

The enquiry from local exporters for grain was good and a fairly active business was done, including sales of some round lots of No. 3 Canadian Western barley at 10 1-2 cents per bushel over the Winnipeg July option, and tough No. 1 feed oats at 3 cents per bushel over the same option, c.i.f. Montreal, and in addition to the latter fair sized lots of other grades of oats changed hands. The tone of the spot market for car lots of oats was stronger at another advance of 1-2 cent per bushel.

The export trade in spring wheat flour was decidedly more active than it has been of late but the local situation was quiet and steady. The tone of the winter wheat flour market was steady with a small trade passing.

A fair amount of business was transacted in all lines of millfeed and the undertone was firm. The trade in standard grades of rolled oats was inactive, but prices were unchanged.

Prices for all grades of eggs were well maintained under a good demand. The receipts were 1,730 cases.

Extreme dullness marked the butter trade, but prices were steady at the recent declines noted. The receipts were 3,364 packages.

There were no developments in the cheese market, business being quiet and prices firm. The receipts were 17,870 boxes.

The trade in beans was quiet, but the undertone to the market was firm with car lots of choice handpicked white quoted at $2.25 per bushel, and broken lots at $2.35 to $2.45 per bushel.

BUTTER AND CHEESE CURB MARKETS

MONTREAL, July 7 (Canadian Press).—In the local curb market yesterday there were 1,500 packages creamery butter and 3,800 boxes of cheese offered. The butter was settled for at 32 1-8c per pound for No. 1 pasteurized, at 31 1-8c per pound for No. 1 unpasteurized, and at 30 1-8c per pound for No. 2 grades, and the cheese at 16 3-4c per pound delivered here.

STERLING EXCHANGE

MONTREAL, July 7 (Canadian Press). — Sterling exchange rates were quoted here yesterday as follows:

Sterling demand $4.85 1-2.

Sterling cables $4.86.

It was recently announced that as a result of 9,325 interviews given to applicants for position as telephone operators in the British Post Office service, only 1,551 girls were found suitable. Among the principal causes for applicants being turned down were defective or slovenly speech, undesirable accent and bad spelling.

BRUCE BAIRNSFATHER
is
DRAWING
A
NEW SERIES
of
CARTOONS
FOR US
Do Not Miss Them

VOICE OF THE PEOPLE.

Letters to be printed in the Voice of the People column must be received at The Examiner office on the day before it is desired to have them published.

CHEMONG ROAD

To the Editor o fthe Examiner,

Dear Sir,—With reference to the condition of Chemong Road to the Park. There is nobody deplores the inability to improve codntions readily more than the Commission but Chemong Road is 5 miles out of upwards of 160 miles of County and Sub-Area Roads.

You will remember the Commissions County and Sub-Area, set out through the Examiner to check or regulate the heavy truck traffic during the period that the frost was coming out or about 2 weeks, when some Association appealed to the Highway Department with regard to the same. The result was that the Department through the Chief Engineer called the Commissions off.

In less than a week the Highway was practically made impassable and County roads similar. The gentlemen that resort at the Chemong Park or some of them are members of the Association referred to namely: the branch of the Ontario Motor League that are now complaining of the condition of the said road. It is well to know that the sum of $10,000, will be used to resurface the places that were ploughed and ruined by the heavy trucks at the period that such traffic should have been stopped.

Not only the money but the time that is now being taken up as a result of such unrestricted traffic detracts attention from the other parts of the roads for the present but the same attention as has been given in the past will be repeated to all roads as far as funds will allow but the $10,000 is gone.

The Commission are doing all in their power to keep the Chemong road in as good a condition as possible but they cannot overlook the fact that save two months when the city people live at Chemong Park that the Lakefield or Norwood roads carry much more traffic, particularly truck traffic and tourist traffic. The Warsaw road and the Keene road carry a heavy quota of such traffic, and must receive a proportionate amount of attention

The Chemong road is straight and of good width generally speaking whereas the Norwood and Warsaw roads are winding and narrow in many places and considering the danger consequent upon such conditions the Commissions are endeavoring to meet the same not forgetting other roads.

The gravel is a problem to wrestle with in so far as the south two miles of the Chemong Road is concerned but the Commission are endeavoring to secure trap rock screenings from Cordova if the funds will accomplish the same.

The speeding that is practised on the Chemong Road would require a Provincial Treasury to keep the same in prime condition and the speed artists are those who use the road in question and at the same time complain of the condition of the road.

If all would be considerate the Roads will get the best attention possible consistent with funds available and being optimistic we do not anticipate another spring when heaving will be the same, and in the meantime heavy trucks debarred for short time each year.

Respectfully yours,
ED. M. ELLIOTT,
Clerk of Commission

A LETTER ON THE CANAL

To the Editor of the Examiner.

Sir,—The spirit displayed by our local chamber of commerce in repudiating the stand taken by the King government and its supporters regarding the T.V.C. is worthy of the highest commendation. But while Mr. King and his supporter, Mr. Gordon, have been delivering such a deadly blow at the development of the whole valley of the Trent Canal, where were the advocates of the canal at a time when of all times they were so badly needed. In the past whoever was M.P. for West Peterboro be he Grit or Tory, friend of the government in power or foe he could always be relied upon to fight off the multitude of enemies of the T. V. C. who wanted the money for their own constituencies but this time the T.V.C. was, so to speak, trampled in the mud, even called a menace and a humbug and yet there was not so much as one word said in its favour or a dollar voted for its completion. It will take years to put the canal back where it was before in public estimation if indeed it can be done at all because the refusal of the government to give the canal right-of-way as an important undertaking and the absence of its advocates will be pointed to by its enemies in the House in the future as a warrant for disregarding it. It is a serious matter. The Quaker Oats would not have come here but for the cheap route from the west for its supplies afforded by a canal open to the western trade. It may safely be said that no other "grinder" of either flour or oatmeal will look to Peterboro or the Trent district in the future under these depressing circumstances.

It is to be hoped that the Chamber of Commerce will in conjunction with the T. V. Waterway Association begin an agitation for recognition of the necessity of the immediate completion of this canal from end to end. As it is the canal is useless as a trade route. It is difficult to estimate the injury this blow has dealt us. The eastern part of Ontario has lacked pep and steam if not talent in a way that has kept it back and low down in the estimation of Canada generally and yet it is doubtful if in the whole of Canada there is a district with greater potentialities. We are lacking somewhere.

—An Independent Conservative.

Renew Your Subscription

HOW DO YOU SAY IT?

(By C. N. Lurie.)

Common Errors in English and How To Avoid Them.

When you use the word "one", referring to one person, one object, etc., be careful to use with it the verb in the singular number, since one is singular, and not plural.

An example of the error that is commonly made in the use of this word "one", was noted not long ago in a report of a lawn tennis match. It read:

"She was always on the move, darting from side to side, anticipating with that keen tennis sense that only one out of a thousand players have," etc. This should have read, "that only one out of a thousand tennis players has." The subject of the verb is "one", not "players", although the word is placed nearer to the verb than is the former. You would not say "one player have that keen tennis sense"; you would say "one player has that keen tennis sense."

A THOUGHT FOR TODAY

HAVE YOU READ THE BOOK?

Without wireless, the telegraph, the telephone—without radio, the rural free delivery, the airplane service—without all these modern advantages for collaboration through communication, the Scriptures of God stand as the sublime philosophy and the everlasting truth. And the strange part of it all is that the Book was compiled by men of several ages, living in various parts of the world but all agreeing on its truths.

I will admit that there are thoughts in the Bible which I cannot interpret—that there are thoughts so simple that a child can wade through it safely and other thoughts that are so deep that a man-made ocean lines will not scrape its keel.

In my younger years I would often read the Bible to criticize certain paragraphs like this: "It is easier for a camel to go through the eye of a needle...." Later I learned the ancient meaning of that little word "needle." The Bible was right and I was wrong.

Some read the Bible once and then agree to disagree with the Book. They remind me of the man who stood before a garret window where unmolested spiders had spun their webs for years and then the man tried to see the beautiful landscape down in the vafley.

In the Bible one can find more eloquence, more important history, and much more solace than in the complete works of all the authors, including Shakespeare, Milton, Carlyle, Cato and Plato.

Have you ever read the Book?

—From The Silent Partner.

WISE AND OTHERWISE

Words are so funny. It used to be "drink, drank, drunk." But now it's "drink, drink, drink, drunk."

* * *

In France, Briand is trying to form a cabinet. That isn't bad. The bad part is he is trying to form one again.

* * *

Most of us would rather have what we want than be happy.

* * *

Actress says she is mad at her husband. But that doesn't get her name in our newspaper. Nothing short of divorce goes.

* * *

The more you rest the more restless you become.

* * *

Gasoline prices seem to be set by the thermometer.

* * *

Bootleg customers prove one thing. Even if this isn't the land of the free it's the home of the brave.

* * *

A diplomat is one who claims he didn't do any such thing and promises he never will do it again.

* * *

Some people have been women so long they just can't help being a little contrary at times.

(Copyright, 1926, NEA Service, Inc.)

GETTING SKINNIER EVERY DAY

Something Must Be Done and Done Right Now—Quick.

Hollows in Cheeks and Neck Growing Deeper Every Week.

Tens of thousands of thin, run-down men—yes, and women too—are getting discouraged — are giving up all hope of ever being able to take on flesh and look healthy and strong.

All such people can stop worrying and start to smile and enjoy life right now for McCoy's Cod Liver Extract Tablets which any druggist will tell you all about are putting flesh on hosts of skinny folks every day.

One woman, tired, weak and discouraged, gained 15 pounds in five weeks and now feels fine.

We all know that the livers of Cod Fish are full of vitalizing flesh producing vitamines and these same vitamines of the highest class are found in McCoy's Cod Liver Extract Tablets—sugar coated and as easy to take as candy.

And this shows what faith the makers have in McCoy's for they say; if any thin person don't gain at least 5 pounds in 30 days your druggist is authorized to give you your money back— and only 60 cents for 60 tablets. Ask the McDermid & Jury, Bond's Drug Store, or any druggist anywhere in North or South America.

But be sure to get McCoy's, the original and genuine.

Runic Inscription On Spokane Boulder Tells Of Battle in 1010 Be tween Norsemen and Indians

SPOKANE, Wash., July 7.—Prof. Oluf Opsjon has translated Runic inscriptions on a great lava rock on the outskirts of this city and declares they tell the story of a battle fought between Noresmen and Indians in 1010, nearly 500 years before Columbus discovered America. The rock, he says, marks the burial mound of twelve Norsemen killed in the battle.

A band of Norse vikings, consisting of 24 men and seven women, was following an old trail while travelling from east to west in 1010, Mr. Opsjon explained.

'Exhausted and thirsty they came to the spring beside the trail and camped," he said. "The spring was not a large one and the water was drained from it. A party of Indians came along and found the spring empty. They immediately attacked the Norse party in an effort to drive it away.

"The record left tells that the men of the party put the seven women and the baby on top of the boulder where they could not be reached by Indians, and then men stood about the base, fighting the Indians.

"Twelve of the Norsemen were killed and the others escaped after two men had been captured. Six of the women were taken prisoners, while the woman with the baby in her arms was thrown from the top of the boulder and killed.

"Later six of the survivors returned to the spring and the scene of the battle. There they dug a grave near the rock and buried their dead, who had been stripped of everything they possessed. As to the burial mound, it is plainly visible."

Cubs Are Reared In Nursery Farm in South California Lioness Earns Two Thousand Dollars Acting For Movies

LOS ANGELES, July 7.—A lion farm, believed to be the only one of its kind in existence, has been established near El Monte, in Southern California. The farm consists of a stockade two acres in extent, bounding a series of enclosures and containing at present seventy-four lions and lionesses which are raised for profit. The animals range in price from $250 for a baby to $50,000 for a male lion weighing 600 lbs.

Lions and lionesses are mated twice a year, and the cubs are born in litters of three or four. One lioness on the farm has the distinction of being the mother of thirty cubs.

A baby lion, which is allowed to romp about an enclosure fenced with chicken wire, is fed every four hours from a bottle of milk mixed with a teaspoonful of lime water. The cubs' diet after six weeks is changed to red meat. The lion farm consumes an entire horse daily.

The second day of the week is always Blue Monday for the lions. They fast on that day for the benefit of their digestions, receiving only water.

One of six lionesses in a special enclosure on the farm has already earned $2,000 by acting for the films.

INDIAN PEOPLE WISH TO REMAIN WITHIN EMPIRE

Legislative Assembly Member Says Self Government Wanted.

DOMINION STATUS.

Gandhi Still the Most Respected Man in Hindustan.

MONTREAL, Que., July 7.—(Canadian Press.)—"There may be a handful of people who want separation, but what he educated people of India want is a responsible self-government along the same lines as prevailing in Canada, and other countries of the British Empire," stated S. Sadio Hasan member of the Legislative Assembly, India, in an interview here yesterday.

Mr. Hasan continued:

"The people of India want to remain in the British Empire. If it ever comes that this view is changed it will be due to the blunder of the English, just like the trouble in Ireland developed because of the blunder of Britain. Separation will only come by refusal to grant responsible government to India, thereby alienating the sympathies of the educated of India.

"Gandhi is still the most respected man in India, although he has not so much political influence as he once had. Some people think his non-violence, non-co-operation movement has failed. That is not my view. Big movements started by great people need not be successful in their lifetime; they may be successful after their death, many years later."

LABOR PARTY LOSES IN VOTE ON PREFERENCE

Motion Made To Delete Stabilization Clause From Finance Bill.

CHURCHILL'S VIEW.

Dominions Justified in Developing Their Forms of Production.

LONDON, July 7.— (Canadian Press Cable.)—The Labor m otion for deletion of that clause of the Finance Bill providing for stabilization of the imperial preference for a period of 10 years was defeated on division by a vote of 227 to 114 when the House of Commons was considering the Bill in report atage yesterday afternoon.

Winston Churchill, chancellor of the exchequer, opposing the motion, said the House could not bind future parliaments nor was there anything in the government's policy which would prevent any takes subject to the imperial preference being repealed. All they said was that as far as they had the power to direct affairs the will of the present Parliament was that there should be continuity and stability.

He was of the opinion that any House of Commons with any sense of respnosibility would be very chary of being in a hurry to reverse a declaration like this made by a previous parliament. Therefore the dominions would be justified in taking the fullest advantage of the preferences and doing their utmost to develop the different forms of production they covered.

TO DESTROY ROACHES.

Parke's Roachbane sprinkled around all sinks, drains and infested places will destroy all cockroaches, water bugs, etc., 25c, 50c and $1 per tin. Bond's Drug Store, corner George and Hunter streets.

EMBURY AGAIN A CANDIDATE

Norwood Conservative Expects Bigger Majority in New Riding.

PARTY IS UNITED.

(Examiner Staff Correspondent.)

NORWOOD, July 7. — The prospective Federal elections are apparently not worrying local Conservatives. They expect the return of Dr. Embury of Bancroft to Ottawa, with an increased majority . Not even a speck of a cloud appears to them in the political sky of the Peterboro-Hastings constituency.

An acclamation for the Bancroft doctor is contemplated at the present preliminary stage of the developing campaign, said a prominent Conservative to the Examiner yesterdap. "We feel confident our man will go back with a bigger majority than last fall. He is much better known in the Peterboro section of the riding, and is more popular. He was a stranger to many of the people hereabouts on his first visit and the two parts of the riding were not as united in a compact whole as they are to-day. I don't think there will be an election at all down here. I don't know who the oposition will be or whom they could get to stand."

If there be any prophecy in this opinion the Peterboro - Hastings front may be marked as a quiet sector on the maps of the Conservative strategists. Dr. Embury's opponent in the October elections was Mr. G. A. Brethen, who carried on the fight virtually single handed. His defeat was a Progressiv loss and there have been no stirrings of animation in the party since that blow, while the Liberals have met several times, but merely by way of organization and appraisal of their political resources. Conservatives therefore claim party unity and preparedness, and are inclined to regard their opponents as scattered and unimportant.

Many people are forced to sacrifice articles for sale for various reasons. Look for these bargains among the want ads.

SUMMER HOTEL ON THE TRENT

McKenzie Island Reported Sold To Cleveland Interests For Resort.

IDEAL LOCATION.

(Staff Correspondence).

CAMPBELLFORD, July 7.—McKenzie Island in the Trent River between Healey Falls and Trent Bridge is reported to have been sold to a Cleveland syndicate as a site for a summer hotel. It was learned yesterday on good authority that the purchase had been made, but it is not known definitely whether the construction of the hotel will be undertaken this year or not. The island is a rather large one, and is regarded as an ideal location for a summer resort. Many Americans have been coming to the Trent year after year in increasing numbers, and the cottage colonies at Trent Brdge and Healey Falls have been steadily enlarging. Canadians from Toronto and other cities and also from Campbellford and the district generally have summer homes at these resorts, and the proposed hotel on McKenzie Island will be a big addition to the increasing accommodation.

St. Andrew's Picnic.

The picnic at Crow River Bridge under the auspices of the Young People's Society of St. Andrew's Church was so successful that the members decided to make it an annual event. The trip to the bridge was made in automobiles, and the first feature was a softball game between teams captained by Morley Peeling and Kenneth Grills. The stars on both teams were ladies, and the score at the end of ten innings was a tie. The social committee, with Misses Hazel Atkinson, Margaret Storie, Alice Finney and Mary Watson in charge, provided a sumptuous supper on tables kindly loaned by Mr. Dalgleish. Among the sixty members present were Mr. and Mrs. Fred Clark (nee Jennie Nancarrow) of Flint, Mich., former members, who were warmly welcomed.

ALNWICK COUNCIL

ROSENEATH, July 7.—The Alnwick Township Council met in the Town Hall on the afternoon of Saturday, June 26 1926, pursuant to adjournment of May 29. The members were all present, Reeve Harry Mouncey in the chair. The minutes of the last meeting were read and adopted.

Communications from Department of Health were received and fyled; Ontario Hospital, re James C. Fleming, were received and fyled; S. H. Hart & Company, Limited, re assessment rolls, were received and fyled; also communications from several of the ratepayers in the village of Roseneath, asking that the Council build a sidewalk along the west side of the county road.

A deputation from the Agricultural Society waited upon the Council with regards to purchasing some chairs for use in the hall and other entertainments.

Moved by Earnest Timlin, seconded by Harry R. Mouncey, that we build a sidewalk from Arthur Braithwaite's to Joseph Braithwaite's drive-shed and across the road near the doctor's office. Aye —Ernest Timlin, Reeve Harry Mouncey. Nay—Alfred Braithwaite, Gordon Parker and Erwin Brown. Motion lost.

Moved by Alfred Braithwaite, seconded by Erwin Brown, preferred, that this Council adjourn the sidewalk building for the year 1926, till the county road go through Roseneath.

Moved by Erwin Brown, seconded by Alfred Braithwaite that Reeve Harry Mouncey and Gordon Parker to see about the purchase of 50 chairs for the Town Hall and to report at the next meeting of this Council.

Moved by Ernest Timlin, seconded by Erwin Brown, that Reeve Harry Mouncey sign orders on the Treasurer for the following amounts:

Bruce Parker, whiffletrees for grader, $1.50; Bruce Parker, work on road, $17.75; James Webb, work on road, $28.05; J. T. Drope, work on road, $20.75; S. A. Tucker, drawing gravel and making tile, $30.25; Robert Linton, grading, $81.25; William Taylor, lambs killed by dogs, $45.00; Edwin Harvie, valuing lambs killed by dogs, $1.50; George Elder, work on roads, $10.25; Cephas Linton, work on roads, $16.60; E. Ray Brown, work on roads, $7.70; Ross McCracken, work on roads, $7.25; Andrew Brown, half cord kindling wood, $4.50; Arthur Braithwaite, cartage, 75c; Arthur Braithwaite, cartage on road drags, $1.80; Ontario Bridge Co. 3 road drags, $56.70; E. Timlin, committee work, $1.50; H. Mouncey, committee work, $1.50; A. Braithwaite, committee work, $1.50; Austin Lean, postage as Assessor, $1.77.

Moved by Erwin Brown, seconded by Alfred Braithwaite, that this Council do now adjourn, to meet the last Saturday in July, at 2 o'clock p.m.

WORKMAN HURT BY FALLING BEAM

Slipping Jack Cause of Accident at Barn Raising.

MILLBROOK, July 6. — An accident occurred at the barn raising at Mr. James Might's farm last Wednesday, when a jack slipped, letting a beam fall. Mr. Bert Armstrong receiving a sidelong blow on the head and chest. He was unconscious for a few moments and was brought to in Dr. Turner's office where he was taken for medical attention. The skin was not broken and fortunately no serious internal injury h resulted. Two or three of the other workers had minor mishaps as a result of the falling beam.

Mr. Might is himself ill at Dr. H. A. Turner's private hospital. Work on the new barn was begun before Mr. Might's illness developed and removal to the hospital became imperative; he is making satisfactory progress towards recovery, though the latter is necessarily somewhat slow.

The Literary Society of the Millbrook Continuation School, on behalf of the pupils of Forms I, II and III, presented Miss Kathleen Sutton, who has been assistant principal for the past three years, with a handsome solid leather hand-bag in envelope style, and a sterling silver chain for her Eversharp pencil.

Miss Sutton has resigned her position locally, intending to take a post graduate course at the University of Toronto next term, and before the pupils finally dispersed for the holiday season the presentation took place.

Misses Margaret Howard, President of the Literary Society, Helen Larmer, vice-president, and Elsie Spence, treasurer, gave Miss Sutton the gifts, the secreta Miss Eliabeth Russell, reading the following address:

Miss Kathleen Sutton, Millbrook:

Dear Miss Sutton: The Literary Society of the Millbrook Continuation School felt that we could not have you leave us without some expression of our affection for you, and our appreciation of the help you have been to us, especially in our Literary organization, and as founder and director of the Glee club.

We have felt that you were not only a competent instructor in school hours, but also a real sport when it comes to tennis or hockey, and in true sympathy with the various phases of our young lives.

We do sincerely regret your resignation, but rejoice in the larger opportunities which await you in college experiences, and the broader life which will naturally result therefrom.

We hope that these gifts will remind you that our best wishes are with you always.

Signed on behalf of the Literary Society of the M.C.S.

Elsie Spence,
Helen Larmar,
Margaret Howard.

Miss Sutton made a suitable reply thanking the pupils for their kindly remembrances, and expressing her personal pleasure in the associations as teacher and scholars during the years she has been connected with the Continuation School.

A further surprise was given Miss Sutton one evening last week when the members of the Glee Club, Kenneth Skitch, Jack Byam, Piercy Pitt, Robert Larmer, Lawrence Rowland, and Walter Sayles, called at her home and gave her a fountain pen in appreciation of her initiative in beginning the club, and the time and patience she has bestowed upon its training.

Next term the Continuation school will have but two teachers, instead of three, Miss S. Muir continuing as principal, and Mr. Howard Jordan being assistant principal.

The Quarterly executive of the United Church Sunday school was held last week, the superintendent, W. Fred Fallis, being in the chair.

Among the important items of business which received attention was the annual Sunday school picnic, the decision being to hold this event at Wallace's Point on Thursday, July 22nd.

The usual good programme of sports will be arranged for, the committee including Rev. F. H. Howard, Mr. C. C. Garside, Mrs. O. Williamson and Miss Burnham.

Cars will be provided to convey all who want to go to the picnic grounds.

AUTO OVERTURNS FALLS INTO DITCH

Accident Followed Crowding of Car to Side of Road.

OMEMEE, July 7.—While Mr. and Mrs. Arthur Williamson and son Rennie, accompanied by Mr. and Mrs. J. Williams were returning from a short motor trip on Thursday night in the former's car, they met a car opposite the cemetery, the driver of which crowded them to the side of the road with the result that a quantity of loose gravel was struck and Mr. Williamson's car turned completely over in the ditch. Fortunately apart from shock, no one was hurt, but the car was badly damaged.

W.M.S. Meeting.

The Women's Missionary of Trinity United church held their regular meeting on Thursday afternoon at the home of Mrs. D. Weir, with twenty members and visit present. The president, Mrs. Rowland, presided and conducted the opening exercises which were followed by prayer by Mrs. D. R. Clare of Welcome. In the absence of the secretary, Miss A. Neill was appointed to fill the vacancy. The treasurer reported a number of members who had paid their fees.

A short business session followed during which Mrs. R. Wilson was appointed to take charge of the missionary topic in the Sunday school, the first Sunday in August.

Mrs. Rowland kindly invited the Society to the parsonage for the August meeting which will be held on the lawn in the form of a picnic.

The holding of the Sectional convention in Omemee during July was brought before the meeting for discussion and it was decided to hold the convention here if it could be held over until September but if July was preferred it would have to be held elsewhere.

Miss A. Neil read a leaflet on suggestions for the mite-box department after which Misses Myrtle and Katy Weir rendered a pretty duet entitled "Whispering Hope."

Messages of the Watch Tower were given by the following heralds: Mesdames Overholt, Pogue, Laidley, Wilson, Haygarth and Morcombe. followed by the devotional leaflet entitled "Conditions in Prayer Life" by Cara Bell Platt.

Mrs. Rowand, who attended the Presbyterial executive meeting in Lindsay last week, gave an outline of the changes made in the constitution since Union. The offering was received and the meeting closed with prayer by the president.

Sale of Household Effects.

On Friday afternoon last, a sale of household effects, real estate, etc., the property of the late Thomas Magee was held at his late home. Mr. W. Howden acted as auctioneer and satisfactory prices were realized for the large quantity of articles disposed of. A building lot on King street was disposed of to Mr. Will Fee for the sum of $105.

Ops School Picnic.

The annual picnic of the Ops school was held in Mr. Walter Reeds grove on Thursday afternoon, when many of the parents accompanied by their holiday visitors turned out in full force and enjoyed an afternoon of pleasure with the scholars. Games of soft ball yere played and numerous race were run off after which the teacher, Miss Jamieson, who has resigned her position and has been accepted on the Lindsay Public staff, was presented with a ladies' companion by the residents of the school section.

A picnic supper accompanied by ice cream and lemonade was enjoyed to the fullest by the large gathering.

CAMPBELLFORD NEWS.

CAMPBELFORD, July 6.— Mrs. C. V. Bussey, formerly of town, was in town on Friday.

Mrs. J. Rosebush, of Toronto, is visiting her brother, Mr. James Cameron and other friends.

Miss Eva Atkinson, who has been visiting friends in Syracuse, N.Y., returned to her home at Crow Bay this week. Miss Lorain Atkinson, who has completed her course as nurse-in-training at Syracuse, is visiting her parents, Mr. and Mrs. Nathan Atkinson, Crow Bay.

Mr. Dolan Fraser, of Rochester, N.Y., is spending a few days with his parents, Mr. and Mrs. James Fraser, Front street.

Mr. James Hind, of Rochester, spent the week end with his parents, Mr. and Mrs. A. P. Hind.

Miss Jean Clazie of Rochester, N.Y., is visiting her uncle and aunt, Mr. and Mrs. A. P. Hind.

Mr. and Mrs. Percy Tweedie, of Toronto, motored down and spent the week end with the latter's parents, Mr. and Mrs. Alonzo Dunk, River Road.

Mr. and Mrs. Thomas G. Chaplin, of Hastings, are spending the vacation with the latter's parents, Mr. and Mrs. Peter Meiklejohn.

Rev. James Grier and Mrs. Grier and family left this week for a month's vacation.

Mrs. W. Johnston and family of Ottawa are visiting her parents, Mr. and Mrs. Ashton. Mrs. Ashton, who has been visiting in Ottawa, returned home on Friday.

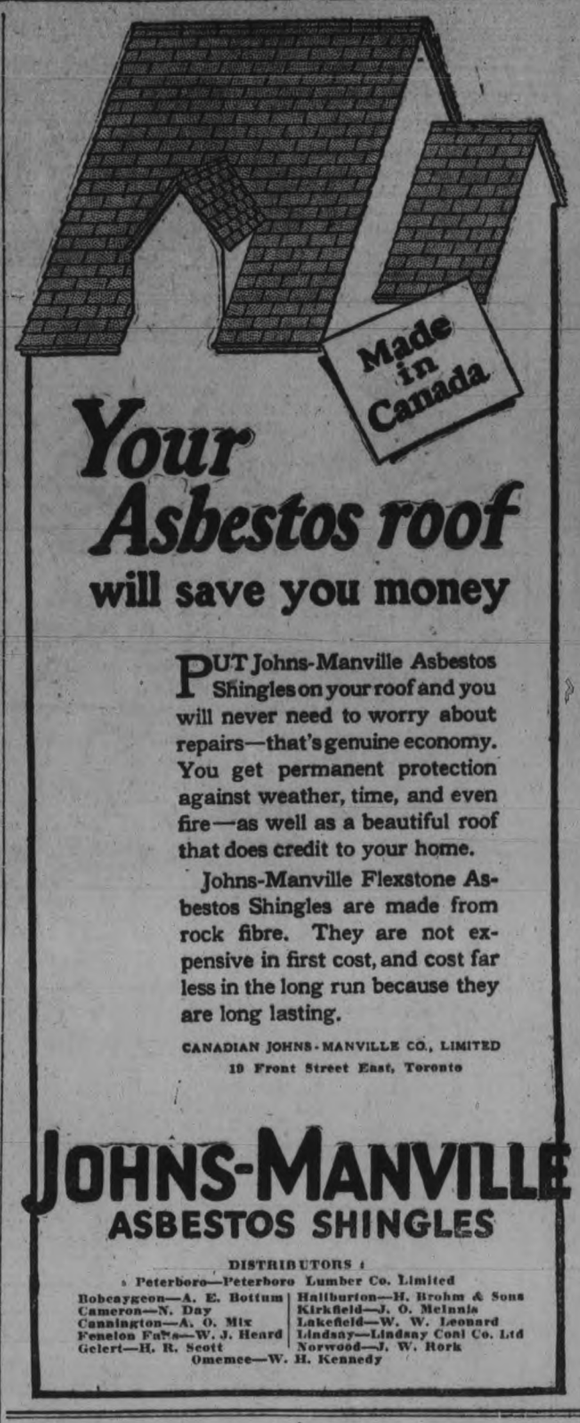

RICE LAKE ROAD WORK IS BEGUN

Mile and Half To Be Improved West of Harwood.

TO GORE'S LANDING.

(Examiner Staff Correspondence.)

HARWOOD, July 7. — Improvement of the Rice Lake Road between Harwood and Gore's Landing has been begun under supervision of County Road Superintendent Greer. Negotiations with property owners for the widening of the road in some places were satisfactorily effected, and the actual work has been under way several days. Mr. Greer has laid out about a mile and one-half for this summer at a cost of four or five thousand dollars, and the rest will be left for next year's programme. This work was authorized by the counties council at the June session at the request of a deputation from Harwood and Hamilton township.

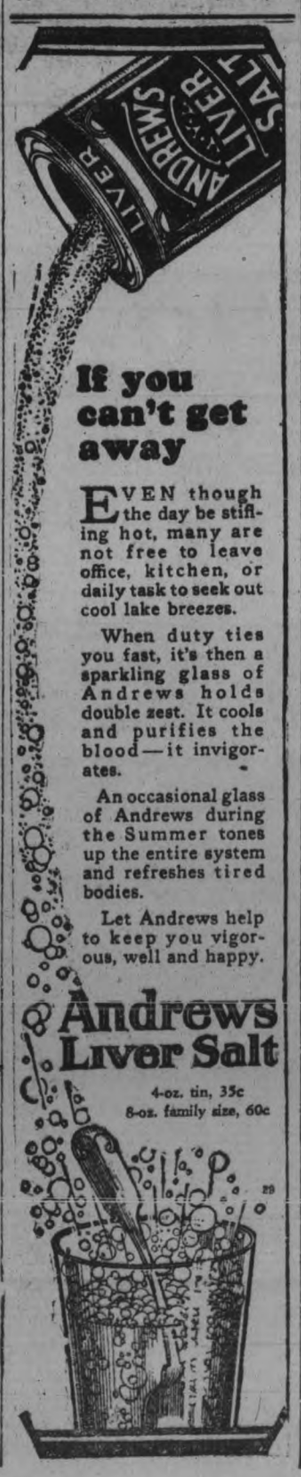

If you can't get away

EVEN though the day be stifling hot, many are not free to leave office, kitchen, or daily task to seek out cool lake breezes.

When duty ties you fast, it's then a sparkling glass of Andrews holds double zest. It cools and purifies the blood—it invigorates.

An occasional glass of Andrews during the Summer tones up the entire system and refreshes tired bodies.

Let Andrews help to keep you vigorous, well and happy.

Andrews Liver Salt

4-oz. tin, 35c
8-oz. family size, 60c

Blue-jay will enable you to wear the loveliest, most extreme shoe styles without fear of corns

Prominent foot specialist says:

"Don't pare your own corns"

"When Mr. Average Man uses a razor to tamper with a corn, he is flirting with infection," says Dr. Aubrey R. Keirsey, a well-known Philadelphia foot specialist.

"Amateur corn-paring is extremely dangerous. When corn-paring is needed—go to a chiropodist."

But there is another way a safe home way—to remove a corn. Use a Blue-jay plaster.

* * *

The cool and soft pad fits over the corn, stopping pressure and pain at once. In 48 hours, the corn usually goes. But even the most stubborn corn seldom needs more than a second plaster. Standard for 26 years. Such signal success tells its own story. At all drug stores.

Blue-jay

THE SAFE AND GENTLE WAY TO END A CORN

©1926

Where road and tire meet—Six rows of tread blocks

Low-Pressure Treads, specially designed to give greater traction and longer life to Balloon Tires at TRUE Low-Pressure inflation, are exclusive features of

Dominion
Royal Cord Balloons
Dominion Tires are GOOD Tires

26-32

The GILLESPIE GARAGE 378 AYLMER
Authorized Dealers in Dominion Tires

MORE SPECIALS FOR YOU AT THE STORE

We didn't have space here to feature all the splendid offerings we have for this big July Sale event. You can see them at our Store during THREE BIG DAYS.

JULY CLEARANCE SALE

SHOP EARLY! Store Closed Thursday Afternoon

A Clock with a Real Ring

THIS IS A CHANCE TO GET A RELIABLE ALARM CLOCK AT A VERY LOW PRICE

A Special for You!

A full sized, 30-hour Alarm Clock with a good loud ring. Nickle-plated case, with bell on top and handy shut-off lever. An unusual buying opportunity enables us to offer these to you at a very low price. During THREE BIG DAYS, each.... **98c**

Crocheted BedSpreads

YOU GET LARGE SIZE AND GOOD QUALITY AT THE LOWEST PRICE YOU EVER PAID

A Special for You!

A Pure White Crocheted Bedspread, size 72 x 84 inches, neat all-over woven design, with woven floral centres. A splendid chance to secure this every-day need at away below ordinary price. Usually sold at $2.75. During THREE BIG DAYS, each, **$1.79**

Fancy Turkish Towels

A LARGE SIZED ATTRACTIVE QUALITY TOWEL AND A GOOD BIG SAVING

A Special for You!

Size 20 inches x 40 inches, heavily napped White Turkish Towels in a splendid assortment of fancy coloured stripes and barred patterns, in rose, blue, gold and helio. Usually a 75c Towel. Don't overlook this saving. During the THREE BIG DAYS at, each..... **39c**

Beauty Bath Soap

THE SAME BIG FOUR OUNCES OF GOOD QUALITY

NOT MORE THAN FIVE CAKES TO A CUSTOMER

YOU KNOW THIS LINE WELL ENOUGH TO WANT IT

A big 4-ounce cake. This Soap is specially prepared to meet Ontario water conditions. Delightfully perfumed in two odors—rose and lilac. Have you tried it? If not, do it now! A regular 10c value. During THREE BIG DAYS, each..... **5c**

Women's Princess Slips

A Special for You!

ATTRACTIVE QUALITY AND SHADOWPROOF THREE BIG DAYS' PRICE MEANS A BIG SAVING FOR YOU

You'll want these when you see them. Princess Slips, made from good quality naincheck, in all the wanted colours, SHADOWPROOF, hemstitched at top with ribbon run through, shoulder straps of self material. In sizes 36 to 42. Big value if sold at $1.00. During THREE BIG DAYS, your chance at, each..... **69c**

3 BIG DAYS 3

JULY 8 THU.
JULY 9 FRI.
JULY 10 SAT.

SALE ENDS SATURDAY

Mother says: "THESE 3 BIG DAYS mean a lot to the head of every household"

Father says: "Here's a chance to get good quality Merchandise and make big savings on every purchase"

Big Overall Value

THE QUALITY IS AWAY HIGHER THAN THE PRICE ON THESE WOULD INDICATE HERE'S A REAL OPPORTUNITY—CATCH IT

A Special for You!

A full-sized Denim Overall, made in generous proportions in every feature, in black or blue or in striped denim, heavy standard quality. Equipped with every necessary pocket you can think of. Reinforced throughout. Sizes 36 to 44. A regular $2.25 value. During THREE BIG DAYS, each..... **$1.29**

Misses' Nain-Check Night Gown

COME AND SEE THIS OFFERING

Made from good quality naincheck dimitys, in helios, pinks, gold and other popular colours. Hemstitching on neck and sleeves. A splendid warm weather number. In sizes for misses from 11 to 18 years. A regular 95c number. During THREE BIG DAYS, each..... **59c**

Women's Big Aprons

A REAL BARGAIN AT OUR LOW PRICE

A Bib Apron that will protect the dress. Made from good quality gingham. Comes in large variety of neat small and large checked patterns. All attractive colourings. Neatly bound with contrasting colour of gingham. One pocket and back tie. A regular 50c number. During THREE BIG DAYS, each, **33c**

Fancy Crepe Bloomers

HARD TO BELIEVE POSSIBLE AT 59c

Fancy Crepe Bloomers, made from good quality crepe with small fancy floral coloured patterns. Good full size, double elastic knee and elastic waist. In sizes 27-inch and 29-inch. In all the newest colourings. A regular 90c value. During THREE BIG DAYS, your chance to get these at special price of, per pair..... **59c**

Hemstitched Pillow Slips

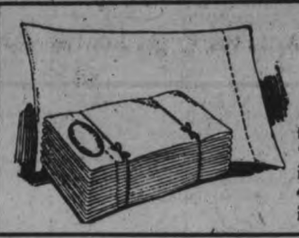

Made of a good firm quality, round thread cotton, 2-inch hemstitched end. "These are torn, not cut." A real buying opportunity for you. In sizes 40 and 42-inch. Good value at 35c. During THREE BIG DAYS, each... **24c**

Good Wash Cloths

YOU GET FOUR AT THE USUAL PRICE YOU PAY FOR TWO

A Special for You!

Heavily napped Terry Cloth, size 10½ x 10½ inches, buttonholed edges, crossbar checks, in colours of gold, helio, pink and blue. Regularly sold for 10c. During THREE BIG DAYS at..... 4 FOR **25c**

Men's Rubber Belts

GOOD QUALITY PARA-RUBBER

One inch wide, with adjustable close fitting nickle buckles. Black, brown and grey. In all sizes 32-inch to 42-inch. A regular 25c value. During THREE BIG DAYS, each..... **14c**

A Special for You!

A Special for You!

Here are New Colored Umbrellas

This is a real summer number. Amber tips and ends, with a good assortment of fancy cords and decorated handles, and strong 12-rib frame, with steel stock. The cloth is silk and cotton combination, with wide taped edge. In colours of purple, green and navy. Usually sells at $3.50. During THREE BIG DAYS, each, **$2.39**

A Special for You!

A Special for You!

Low Priced Sport Balls

Unburstable Bouncer Ball, 2⅜ - inch, puncture - proof sponge centre, velvety soft outside, variegated coloured surface. A dandy bouncer. A regular 25c Ball. During the THREE BIG DAYS, each..... **14c**

Best Quality Linoleum

2-YARD AND 4-YARD WIDTHS

Several new pieces of Linoleum reached us this week. Patterns for kitchen, bathroom, halls, etc. All perfects. All selling at our special price, per sq. yard..... **95c**

Curtaining Bargain

Nottingham Laces, pretty patterns in the 36-inch Madras, Muslins and fine quality Marquisettes in both white and cream. All good quality, perfect goods. Selling for July Sale at, per yard.... **29c**

THE HALL STORE

SCHOOL REPORT

S. S. No. 3, OTONABEE

Senior IV.—Eleanor Evans and Isabel Faux (honors), equal; Barbara Barry, Jack Achison, Mary Fife, Roy Faux.

Promoted to Sr. IV.—Honors; Maynard Evans. Pass; Max Fife, Robbie McAdams, Albert Fife. Recommended—Adeline Fife.

Promoted to Jr. IV. — Honors; Ruth Evans. Pass; Irene Fife. Recommended; John Walsh.

Promoted to Sr. III.—Pass; Billie Braden, Joseph Sheehan.

Promoted to Jr. II. — Honors; Margaret Barry and Muriel Fife (equal); Ruth Shearer. Pass; John Wallbridge, Joseph Devlin.

Promoted to Sr. II.—Pass; Irene McAdams, Olive Shearer and Orval Braden (equal); Gwendoline Martin and Donald Fife (equal). Recommended; Helen Fife.

Promoted to Sr. I.—Honors; Verna Braden and Effie Cameron (equal); Francis Sheehan, Julia Dewart. Pass; Annie Walsh, Alphonse Devlin, Earl Deen, Thelma Martin. Absent through sickness; Gavin Shearer.

Sr. Pr.—Marian McAdams, Loretta Devlin, Margaret Jones, Noreen Hayes.

Jr. Pr.—Richard Sheehan, Jerry Hayes, Mary Martin, Phyllis Borland.

S. S. NO. 4, SMITH.

To Sr. IV—Elsie Johnston 73 p.c., Daisy Mullen 63 p.c., Alfrieda Cox 60 p.c. Thomas Drummond 53 p.c. Recommended.

To Sr. III—Helen Johnston 63 p.c., Ferne Armstrong 63 p.c., George Charlesworth, 60 p.c., Marion Wood 58 p.c. Recommended; Harold Mullen, Gordon Mullen.

To Jr. III—Opal Rosborough 81 p.c., Lincoln Brown 72 p.c., Roy Mullen 63 p.c.

To Sr. II—Willie Hunt 68 p.c. Jackie Brown 62 p.c., James Drummond 55 p.c., recommended, Wm. Drummond 55 p.c., recommended. Lorne Mullen 49 p.c., recommended.

To Jr. II—Roger Bullock 62 p.c., Carman Bell 60 p.c., Irene Drummond 49 p.c.

To I— Greta Reyonlds 79 p.c., Russel Mundell 77 p.c., George Brown 60 p.c.

Sr. Pr.—Joseph Drummond 73 p.c.

(Names in order of merit).

I. B. BLAKLEY, Teacher.

LAKEFIELD, July 7.—The following is the report of the June examinations at S.S. No. 6. Miss [illegible] Sharpe, teacher. Names in order of merit.

Jr. IV to Sr. IV—Eva Huggins.

Jr. III to Sr. III—Honors—Mila Bogue, Clarence Coones. Pass—Sam Bickell, Dorothy Holmes, Edna Higgins, Willie Edwards, Laurence Charlton, Elwood Bickell.

Sr. I to Jr. II—Norma Coones. Pass—Frank Edwards, Everett Roseborough, Alex Roseborough.

Sr. Pr. to Jr. I—Honors—Carmen Coones, Kenneth Beavis, Charlie Crawford, Thelma Edwards. Pass—Winifred Roseborough.

Jr. Primer to Sr. Primer—Harold Coones, Stanley Edwards.

Class A—Eva Edwards.

Pupils may get their marks and reports at the home of Mr. A. E. Higgins.

S.S. NO. 1, CHANDOS.

Names in order of merit.

Sr. II to Jr. IV—Eileen Ayotte, Eva Trotter, Gerald Ayotte, Michael Mahoney (recommended).

Jr. II to Sr. II—Margaret Mahoney, Elizabeth Mahoney, Fergus O'Brien, William Ayotte, Marguerite Burke, Michael O'Brien, Joseph Cleary, Herman Wease.

Sr. Pr. to Jr. I—Doreen Ayotte.

Jr. Pr. to Sr. Pr.—Rita Cleary.

Jr. Primer—Vera Trotter and Patrick Mahoney.

Teacher—R. T. Gorman.

S.S. NO. 1. DOURO.

Midsummer promotions. Names in order of merit.

Jr. IV to Sr. IV—Maurice Guerin, Clare O'Brien.

Sr. III to Jr. IV—Honors—Veronica O'Leary, Myrtle McIntyre (equal), Joseph Cummings, Thomas Cavanagh, Tommy Devlin, Michael Doherty, Leonard Meade, James Devlin.

Jr. III to Sr. III—James Cavanagh (honors), Marcelle O'Brien, Joseph O'Leary, Marion Foley, Lillian Guerin, Lucille Cavanagh.

Jr. I to Jr. II—James Guerin (honors), Vincent Quinlan, Henry Skeltcher, David Devlin.

Sr. Pr. to Jr. I—Ella Foley, Isobel McIntyre, Leo OBrien, John Cavanagh, Jackie McIntyre.

To Jr. Pr.—Anna Devlin, Joseph Foley.

Teacher—M. Marguerite Weatherhead.

S.S. No. 3, DOURO.

Sr. IV—Lillian McMahon (honors), Brigid McMurray(honors), Angela Leahy (on trial).

Jr. III to Sr. III—Pat McMurray, Gordon McNaughton, Ina McNaughton, Michael Leahy, Donald Bolton.

Sr. I to Jr. III—Kenneth Reid (honors).

Jr. II to Sr. II—Theressa Leahy, Wilbert Bolton.

Jr. I to Sr. I—Tom McMahon (honors), Marion Wilson, Rita Leahy, Cephas Bolton.

Jr. Pr. to Sr. Pr.—Marjorie Wilson, Verna Bolton, Fred McMurray, Vincent Leahy.

"A" to Jr. Pr.—Ida McGregor.

"A" Class—John McMurray, Marcella Leahy, Verna McGregory.

Teacher—Eval Helen Hill.

S. S. No. 7 EMILY

Promotion Examinations:

Jr. IV to Sr. IV—Margaret Carroll (honors), Helen Franks (honors), Marion Franks, Vera Franks, Cyril Carroll, Helen Sullivan.

Jr. III to Sr. III—Gerald Lowes (honors), Emmett Crough (honors), Reta Carrol, Clare Carroll.

Jr. II to Sr. II—Jack Doran.

Sr. Pr. to Jr. I—Grace Franks, Ambrose Sullivan, Eddie Barrett, Dorothy Davis, Olive Davis.

Jr. Primer—Nelson Davis, Mary Sullivan, Pat Murray, Francis Murray.

Class "A"—Mary Teresa Doran, Helen McAuliffe, May McAuliffe, Loretta McAuliffe.—Veronica Gannon, teacher.

Teacher Receives Gift

At the close of school on June 25th the pupils of S. S. No. 7 Emily presented their teacher, Miss Veronica Gannon, with a handsome purse. The fololwing address was read by Margaret Carroll, the presentation being made by Grace Franks.

Dear Miss Gannon,—Another year has passed and we are called upon to say good-bye before parting to spend a well earned holiday. During these six years spent in our school you have earned the reputation of a teacher of first quality; you have utilized your abilities to promote the welfare of your pupils. In appreciation and gratitude for your earnest endeavors for us, we ask you to accept this small gift and hope you will spend a very happy vacation.

Signed on behalf of the pupils.

Miss Gannon then thanked them for their gift and their expressions of good-will.

S.S. NO. 5, OMEMEE.

Jr. IV to Sr. IV—Elsie Chatten, 65.

Jr. III to Sr. III—Carl Atwell, 68; Ruth Fairfield, 65; William Chatten, 61.

Sr. II to Jr. III—Nelson Atwell, 75.

Jr. II to Sr. II—Norman McQuade, 67. Recommended—Bruce Fairfield, 58; Howard Fairfield, 47.

Jr. I to Sr. I—Dora Bulbeck, 96; Hazel Wilson, 87; Gladys Chatten, 81; Olive Graham, 80; Edna Graham, 79 1-2; Irene Fairfield, 79.

Teacher—E. L. Roberts.

OBITUARY.

MRS. A. TOWNS.

ROSENEATH, July 7.—Mrs. Amos Towns of Oak Heights died at her home on Monday evening. Mr. Milton McMillan, undertaker, has charge of the funeral.

JAMES P. HAOG.

BURNBRAE, July 7.—The funeral of the late James P. Haog, whose sudden and entirely unexpected death shocked the whole community, was held on Sunday afternoon at 2.30, interment in the family plot at Burnbrae Cemetery. Service was conducted at the residence, 2nd Concession of Seymour, by Rev. C. Daniel, pastor of the Hoard's congregation, the family being members of this church, with a short service at the grave-side.

The deceased, who was 56 years of age, was a man of sterling character, with a wide circle of friends and acquaintances the large attendance at the funeral service testifying in a measure at least to the esteem in which he was held in this community.

The late Mr. Haog always took a keen interest in sports. A splendid baseball player himself in his younger days, he kept interest in the game all through life, and this spring had been one of the most interested spectators at most of the local games.

Besides the sorrowing widow, one daughter, Annie ,at home, and one son, Karl, a student at Queen's, remain to mourn the loss of a loving husband and father. Dr. Andrew Haog of Campbellford is a brother and Mrs. Geo. Hoard of Hoard's Station and Mrs. T. Rannie of Toronto are sisters of the deceased.

The pallbearers were Messrs. A. Hume, T. Williams, Wm. Gunning, Alex. Milne, John Thompson, Dr. A. Hoag.

The National Congress of India, a great unofficial gathering which meets annually to debate the policy of the nationalistic movement in the Indian Empire, is being presided over this year by a woman, Mrs. Sarojivi Naidu.

PAIN from Bladder Irritation
Soon eased by
Santal Midy
Beware of Imitations
Look for the word "MIDY"
Sold by all druggists

The GRESSMAN Company Limited

Our First Thursday Morning Merry Half-Day Sales

9 A.M. TO 12 O'CLOCK NOON

Bargain Annex Open Thursday Morning
Continuing the Sale of Today's Big Value Offerings
Note the Twelve Leaders Below

BIGGEST VALUE LEADER OF THE MERRY HALF DAY
40-INCH
Factory Cotton

Thursday morning will see over six hundred yards of this splendid quality Factory Cotton sell in a very short space of time. Real heavy weight, full 40 inches wide, and a value you would not expect to buy anywhere at this price. Come early Thursday morning. No phone orders. Limit of 20 yards.

STREET FLOOR AND BARGAIN ANNEX YARD **17c**

LADIES'
Silk Stripe Bloomers

Ladies' Silk Stripe Bloomers, a clearaway lot of season's overmakes and substandards. Colors are mauve, white and pink. These are very special and will be selling only in the Bargain Annex at this low price.

LIMIT OF FOUR GARMENTS FOURTH FLOOR PAIR **29c**

FIVE-STRING
Corn Brooms

Entire new "direct" shipment from factory. Three hundred of our special Five-String Corn Brooms—the same kind that you have bought before—with the red painted handles. Very strong and serviceable.

NO PHONE ORDERS NO DELIVERIES FOURTH FLOOR ONLY **39c**

DOUBLE-BED WIDTH
White Sheeting

Extra special selling of this splendid quality Fully Bleached Sheeting. A limited quantity only for Thursday morning, so be sure and buy your requirements early. No phone orders.

STREET LEVEL AND BARGAIN ANNEX YARD **39c**

LADIES'
Taffeta Umbrellas

Take an Umbrella along with you this afternoon—it may rain, so be prepared. Special selling for three hours only. Twenty-five strong and durable Umbrellas that keep off the rain and will also keep you cool.

STREET LEVEL EACH **$1.39**

Betty Brown Dresses

Special Sale for three hours on Thursday morning of these Betty Brown Dresses. Pretty neat check and combination check designs, with trimmings of white gabardine on collar and cuffs. Material of English broadcloth. Sizes 36 to 42.

SECOND FLOOR READY-TO-WEAR EACH **$2.95**

"NIAGARA MAID" PURE THREAD
Silk Hose

Repeating again on Thursday morning last Saturday night's successful Sale of this well-known brand of Hosiery. Pure thread silk, both in regular and chiffon weights, guaranteed all perfect, and in a range of good colors and sizes. Regular selling at $1.39 pair.

NO PHONE ORDERS STREET LEVEL, FIRST CIRCLE—PAIR **99c**

Boston Bags

New arrival of those popular Boston Bags. They are made of genuine cowhide. Very durable and strongly made. Just the very Bag for your summer picnics. Only a limited quantity, in black and brown. Regular value, $2.25 each. Selling on Thursday morning only.

THIRD FLOOR EACH **$1.79**

HEAVY
Bleached Cotton

Another big shipment of Heavy White Cotton, just in time for Merry Half-Day selling, Thursday morning. Snow white bleached, very strong, firmly woven and 35/36 inches wide. Priced very low.

STREET LEVEL AND BARGAIN ANNEX YARD **15c**

FULL YARD WIDE
Lingerie Dimity

This cloth is too well known to say much about it. Many thousands of yards have been sold, only of the best "Wabasso" Brand. We will sell on Thursday morning the same quality, in a fine selection of colors.

BARGAIN ANNEX ONLY NO PHONE ORDERS YARD **19c**

BEST CANADIAN-MADE
Cretonnes

150 yards of splendid quality Printed Cretonnes, full yard wide. Suitable for making cushions, curtains, slip covers and for covering verandah furniture. Just the thing for the summer home. Choice range of patterns and colorings. Value, 50c yard.

THREE HOURS ONLY THIRD FLOOR YARD **29c**

Stunning New Hats

With so many weeks of summer before you, you surely will need another. We have grouped together a nice assortment for your selection on Thursday morning. Trim little Milan, leghorn and novelty straws, with smart trimmings of flowers, ribbon or velvet.

SECOND FLOOR MILLINERY DEPT. EACH **$3.50**

COUNCIL SEEKS GRAVEL LANDS

Cavan Councillors Will Interview Owners—By-law To Be Introduced.

ACCOUNTS PASSED.

MILLBROOK, July 7 — Cavan Council met in regular session on June 23rd. The members were all present the Reeve presiding.

The minutes of the last meeting were read and on motion of Dep. Reeve Hooton and Councillor McKnight were adopted.

A communication was read from R. C. Muir, chief engineer of municipal roads, stating that the Township's application for subsidy on work done on the roads in 1925 had been forwarded to the Treasury Department and that a cheque would be forwarded in due course.

Hooton-Finney—That the whole Council be a committee to wait on owners in order to try and make some agreement for the purchase of gravel from either one of them for work to be done on the 12th Con. East—Carried.

Dep.-Reeve Hooton gave notice that at the next meeting of the Council he would introduce a By-law giving the Council power to enter upon and search for and take from land within the municipality, such material as is necessary for road and bridge maintenance and construction.

Finney-McKnight — That the Reeve sign the following orders.—Carried.

Hilliard Lang, S. S. No. 8, $300.00; A. A. Smith, S.S. 11, $1000; A. Coulter, S. S. 13, $300; D. L. Armstrong, S. S. 19, $200; J. Douglas, S.S. 5, $390; R. O. Larmer, S.S. 14, $250; Tel. Co. account, $2.67; Metallic Roofing Co., culverts, $196; Sawyer-Massey Co., repairs, $10.45; Pedlar People, a-c culverts, $46; C. W. Richards, 2nd quarter, ptg. con't, $50; P. Stinson, express on grader blade, $1; J. N. McGill, stamps, tax Jan. 1 to June 30, $14.80; Board of Health, $2; Harry Armstrong, livery, posting notices for Board of Health $4.50; W. H. Lang, S. S. 7, $200; Court costs, $14; J. W. Perrin, pay sheet, R. No. 8, $96.75; J. W. Hamilton, pay sheet road No. 4, $146.75; W. H. Husk, gravel a-c, $26.50; D. Patton, grant for wire fence, $41.30; Alex Tully, pay sheet Con. 14, $7.55; G. F. Bothwell, pay sheet Road No. 7, $159.45; A. Gilgour, damages by water, road, $5; M. Brock, pay sheet No. 3 W $15; Millbrook garage acct, 22c; J. L. Fair, work for road No. 2 E, $7.00; H. A. Fallis, paysheet Road No. 6, W. & Bdy, $263.75; Jas. Kennedy, pay sheet, Road No. 9, E. $409.85; J. V. Sisson, rebate on taxes, uncollectable, $116.08; F. Challice, work on Hope Bdy, $5; J. Patton, work on Manvers Bdy, $10; E. Carveth, work on road No. 7 E., $14.50; L. H. Gibson, pay sheet work, various, $636.35; M. Ward, paysheet Road No. 2 W, $32.50; G. W. Armstrong, damages by Hope Bdy Road, $5; Council pay, $20.00; Com. work: Reeve, $12, Deputy-Reeve $12, Coun. Finney $12, Coun. Hunter 12, Coun. McKnight $4, $72; J. N. McGill on salary, $37.50;

Hooton-McKnight — That the Council adjourn to meet July 21st, at 1.30 p.m.—Carried.

READ THE WANT ADS

W.M.S. PICNIC HELD AT POINT

Mrs. Moore Gives Splendid Address on Conference Meeting.

MILLBROOK NEWS.

MILLBROOK, July 7. — Speaking at the W.M.S. picnic at Wallaces' Point—

Mrs. Moore gave a most comprehensive report of the first W.M.S. Branch meeting for this conference since the Union, held recently in the King street, and Grace churches, of Trenton; Rev. Dr. Laker and Rev. W. P. Woodger being the respective pastors.

The allocation for the 72 Auxiliaries, with the Circles and Bands, for this conference was a matter of interest, $92,000 being the amount, Mrs. Moore stated. Miss Allen, of Japan, and Miss McHarry, of India, were the missionaries who addressed the branch meeting. Miss Allen recently took a Sunday's services in Millbrook, Miss McHarry has been 16 years in medical work in India, her chief desire now being to build a Home that will accommodate 1,500 children. She has already mothered fifty of these needy little ones, and her description of one child who was given a Teddy bear which he named "John Knox," was most amusing. Miss McHarry has adopted a boy in India who is being trained as a medical missionary.

Mrs. Field was given a standing salute when she rose to speak, greeting the gathering in a few gracefully-worded sentences, and going on to state that she is quite new to the whole task connected with her new position, having come into the United Church from the former Congregational church. Desiring to become personally acquainted with the 22 Auxiliaries under her charge, she had gladly accepted the invitation to attend the picnic and urged an interest in the prayers of the membership that, under the new regime, progress may be made in the work of the Kingdom.

The allocation for the Auxiliaries in the Cobourg Presbytery is $21,000, and the speaker pointed out that there must be no going back, but rather an increase in givings to meet the objective.

A discussion on the change in the bounds of the Presbyteries, taking some Auxiliaries from the district with which they had always been associated and putting them in with an entirely new set of officers, and workers, brought the information that there may possibly be some change in this respect once things are well under way, those speaking to the question being Mrs. W. Seymour (Fairmount), Mrs. (Rev.) H. W. Foley (Frazerville), Mrs. (Dr.) Rea, Miss S. Hetherington and Mrs. Howard.

Mrs. Cardwell, as the mother of the missionary who has been taken for the subject of special prayer by the local Auxiliary, was given a warm greeting when introduced to the meeting by Mrs. Howard, the latter adding the thought, "the mother is often the one who makes the greatest sacrifice as she gives her greatest treasure to the extension of God's work."

Mrs. Cardwell told in a most interesting manner something of her daughter's work, and also read a letter describing a lecture tour to country points when, by actual demonstration, the Korean mothers were shown how to properly bathe, dress, and care for their babies. A native nurse accompanied Miss Cardwell on these trips.

Miss Cardwell was the youngest missionary sent out under the mission board of the former Presbyterian church; she has now been nearly three years in Korea and has made wonderful progress in learning the language, which is a difficult one to acquire a knowledge of. St. Giles' church, in Toronto, is sending Miss Cardwell a doll baby, practically life size, and jointed, which will greatly assist her in the very helpful demonstration work she is doing for the Korean mothers.

Overwork is apparently taking its toll, and Miss Cardwell's many friends will be sorry to learn that she is having rather serious trouble with her eyesight, the result of nerve strain from too many duties undertaken as the claims of the work press on all sides, and her strength is hardly equal to the multitude of tasks imposed.

A brief report of the recent Durham County temperance convention held at Orono was given by Mrs. Rea, the responsibility of the women, who control 54% of the total vote, being emphasized. "Shirking the use of the franchise will not hold what we have gained in temperance legislation, and God, Himself, will call us to account for the privilege He has entrusted to us."

Tea was served under the trees, the ground at the Point, drying up rapidly, even after the heaviest rain storm. A most enjoyable social time was spent about the well-laden tables, and it was some time afterwards before the car-loads left for their respective homes.

OBITUARY.

Mrs. J. E. Bingham.

The late Eunice E. Porteous, beloved wife of James E. Bingham, whose death, following an extended period of ill health, occurred on the evening of Saturday, June 26, was born at Rosedale, Ontario, in 1883.

Her parents, Mr. and Mrs. W. Porteous, later moved to Cartwright Township, and afterward to Nestleton, where the death of Mrs. Porteous took place when her daughter was just entering her 'teen years.

It was while living at Nestleton that the marriage of Mr. and Mrs. Bingham took place, and after a year's residence at Blackstock, they removed to Millbrook about sixteen years ago, living here continuously ever since, with the exception of the winter months, which, during recent years were spent in Peterborough.

Mr. Bingham was successfully engaged in the harness business for a number of years, and later added a garage to his property, purchasing and completely remodelling the store and residence on the east side of King street, which he afterward sold to Mr. F. W. Smith. Five years ago, owing to his wife's ill-health, he disposed of his interests here, deciding to try residence in Florida with the hope that the change might prove beneficial to Mrs. Bingham. The latter, however, was not sufficiently strong to undertake the long journey; a very serious illness at that time making it necessary for her husband to return and resume business interests in Canada.

Deceased was a member of, and an active worker in, the former Methodist church at Nestleton, until her marriage, when she joined her husband in membership with the Presbyterian church here. A member of the choir, and actively interested in various other church organizations, the late Mrs. Bingham rendered much willing and helpful service until the development of the heart trouble which was the final cause of her decease prevented further work along these lines.

The immediate surviving relatives, besides the bereaved husband, include one son, Percy, her father, Mr. William Porteous, and one brother, Mr. Harold Porteous, of Nestleton.

The funeral, under the auspices of Golden Sheaf Rebekah Lodge, No. 176, of which deceased was a charter member, took place from the family residence, Anne street, on Monday, June 28, at 1.30 p.m. Her pastor, Rev. John Riddle, had charge of the service in the house, the casket being then removed to the lawn where the Rebekah Lodge carried out its impressive ritual for a departed sister.

Sister Martha Watt, of Peterborough, Past President of the Rebekah Assembly of Ontario, had charge, assisted by Sister Thomas, of Kawartha Lodge, Lindsay, Grand Marshall of the Rebekah Assembly, and Sister Ethel Vance, who took the chaplain's part, an office which she holds in Golden Sheaf Lodge. A number of sisters from Peterborough and Lindsay joined with the local Lodge for the service, during which Mr. and Mrs. H. W. Johnston sang an appropriate duet.

The pall-bearers were Messrs. J. McMillan (Cobourg), A. J. Fallis, M.P.P., J. N. McGill, H. A. Fallis, H. W. Johnston, and P. I. Bentley.

Among the many beautiful floral tributes laid in loving memory upon the casket were a pillow from the husband and son: a "broken circle" from the father, brother and family: a "gates ajar" from Golden Sheaf Lodge and Millbrook Lodge I.O.O.F., and a large number of wreaths and sprays from relatives and friends. The eight men who bore the flowers to the waiting cars were Messrs. R. I. Fallis, G. E. Burnham, C. Thorndyke, J. Pitt, Cecil Sutton, Lavergne Fallis, H. J. Armstrong, and H. Tate.

Interment was at Pine Grove cemetery, Prince Albert, a number of the local Rebekahs and Oddfellows going with the funeral cortege for the final service at the graveside.

Among those from a distance who attended the funeral were Mrs. W. Sanderson and two children from St. Catharines: Mr. and Mrs. Harold Porteous, Nestleton: Mrs. Gilroy, Hamilton: Miss Nettie Fallis, Toronto: Mr. and Mrs. Thomas, Lindsay: Mr. and Miss Thorne, Reaboro: Mr. C. Ackerman, Mrs. Wilson, Dr. and Mrs. Waite, Mrs. Norman Berry, Peterborough. Some of the members of the Rebekah Lodges of Lindsay and Peterborough who were present included Mrs. W. Brown, Mrs. Davidson, Mrs. Williams, Mrs. Thomas, of Kawartha Lodge: Mrs. B. Watt, Mrs. Hartley, Mr. Fuller, Mrs. Murdoth, Mrs. Martin, Mrs. Warboy and Mrs. R. N. Jones, of Golden Sheaf Lodge.

Brandon—Hunter.

The marriage took place at the Flagler Memorial Church, St. Augustine, Florida, on June 19, of Grace Victoria, eldest daughter of Mr. and Mrs. S. J. Hunter, to Eldridge H. Brandon, eldest son of Mr. and Mrs. Robert Brandon, of Dresden, Ont.

The bride wore a pretty frock of white taffeta, with corsage of roses and lily-of-the-valley, and white picture hat. The attendants were Mr. and Mrs. W. A. Hunter.

After the ceremony a dainty lunch was served at the home of the bride's cousins, Mr. and Mrs. Hunter. Later the happy couple left for New York, where they intend to reside.

Illustrated Lecture.

A series of slides on "The Pulp and Paper Industry in Canada" was shown at the Young People's Society this week, the meeting being under the auspices of the Wide Awakes group of Canadian Girls in Training.

Much interesting information was gained from the lecture accompanying the slides, the progress of the industry being traced from the initial stage in the forest where the bushman fells the trees, until the final stage when great rolls of paper are turned off the machines at the rate of 600 to 1,000 feet a minute.

The paper producing provinces are British Columbia, Ontario, Quebec, Nova Scotia and New Brunswick, Canada holding the premier place as the paper producing country of the world: yet as late as 1890 the total export was just $120.00: thirty years later it was $104,635,000, and the total value of the pulp and paper produced in 1920 was $236,419,000. The growth of the industry has kept pace with the development of hydro-electric energy derived from water power, located near the source of supply of logs for the paper and pulp mills.

Centuries ago the Chinese and Japanese had discovered the way to make paper but, with true Asiatic conservatism, made practically no improvement on the original process until, through the invasion of the Arabs and Moors, the latter carried the art to Spain and from there it spread over Europe.

There are now upwards of 100 mills in Canada, 46 being in Quebec and 37 in Ontario: the very first paper mill in this land was built at St. Andrews, Quebec, in 1803, and the first in Upper Canada (Ontario) was at Crooke's Hollow, in 1825, the owner, Mr. Mr. Crooke, receiving the government bounty of 100 pounds for the first sheet of paper manufactured in this province.

Spruce makes the best pulp, and it takes a tree approximately 100 years to arrive at maturity: other trees used are balsam, hemlock, jack pine, poplar, tamarack, beech and birch. One ton of paper is produced from 1 and 1-2 cords of wood, and the latter averages 5 cords to the acre. The loss from forest fires, annually, is estimated to be greater than the total amount of wood cut for use in all the pulp and paper factories put together, hence the urgent need of reforestation.

Canada's export of pulp and paper ranks next in value to that of her agricultural products, ninety per cent. of the annual production being exported. The United States is our best customer, Great Britain, Japan, New Zealand, and Australia being other purchasers.

The president, Jean Burnham, was in the chair for the meeting. Hazel McMahon reading the Scripture lesson. Fees from subscribers to the Forward Movement for missions were received by Mrs. G. W. Sayles, and Mary Burnham contributed a piano solo. Mr. G. W. Hetherington operated the lantern.

The Young People's Society will not hold any further meetings until after the holiday season, the group having the least number of points to furnish the entertainment at the re-opening meeting in September.

WILSON'S FLY PADS

Will kill many times more flies for the money than any other fly killer. Each pad will kill flies all day, every day, for three weeks. At all Grocers, Druggists and General Stores — 10c and 25c per package.

SURPRISE PARTY.

Mr. and Mrs. James Roddy Are Unexpectedly Entertained.

MILLBROOK, July 7.—A genuine, and very pleasant, surprise was planned for Mr. and Mrs. Jas. Roddy, on Wednesday evening, June 23, when about eighty of their friends gathered at their home to celebrate with them the tenth anniversary of their wedding-day.

One of the friends arrived early upon the scene to make sure that the "bride and groom" would be at home for the evening, the very real nature of the surprise adding much to the enjoyment of the occasion. Mr. Roddy, who was wearing his work-a-day clothes, donned a necktie in honor of the first guest's arrival. But when car after car drove in his yard his usual jovial manner became somewhat suppressed until he finally slipped away and appeared again presently, more at ease in manner, no one enjoying the joke more than the host himself, when he felt he was more fittingly dressed for the "party."

When all had gathered, Mr. I. W. Larmer, acting as chairman, tendered Mr. and Mrs. Roddy hearty congratulations on behalf of the large gathering. Mr. Bert Cunningham then read the following address, the unusual nature of its composition being a decided departure from the stereotyped form, and in keeping with the spirit of good-will which was one of the outstanding characteristics of the evening. Mr. Roddy's mother, whose home is with her son, had a special part in the address and in the presentation which followed —

"A lady, in her boudoir cap,
Sat with a baby in her lap:
She tickled and pulled his toes,
Thought how fast he grows:
I want you to be a fine man:
Like your Dad, as good as you can:

Be as jolly as jolly can be;
Get a good wife, too, surely;
You'll have little children, my son,
Just life yourself, will be full of fun;
The love you give away is the love
you keep,
Lot's of friends then that will like
you a heap.
When I grow older, and my hair
turns gray,
In your home I'll spend my last
day."

The boy grew up on the dear old farm,
For there is where Nature hath the most charm:
Through child, boy, and manhood estate,
Which hold memories that we can relate,
There comes a time lots of girls to spark
For a good-looking man must have a lark:
Someone has to break away, and take the lead,
Spur the rest on else they'll go to seed.
He learned how to be light on the floor,
All through, the dance was to him no chore:
He'll stand in the middle of the room, or hall,
Above all the din, and music, you'd hear his favorite call:
"Ladies, cross your lily-white hands,
Gents, cross your black and tans,
Ladies, bow low: gents, bow down:
Form the basket, go round and round."
'Twas at a social hop he met his choice,
She became fascinated with his musical voice,
He says he ran into the best of luck,
Everyone tells they got lamp struck:
She says, 'You're the best looking fellow I ever had:
Dance best, jolliest, caller-off not too bad."
He says, "You know, and I'll say you're right,
But that is also true of Miss Fanny White."
So they got up, formed the basket, went round and round,
Finished up by dancing the 'breakdown,'
Of Old Dan Tucker, went to supper,
Then Jim, to her home, he 'tuck her.'
'Twas not long till they were made one,
Now for a pair to make lots of fun:
He says, "My Fanny is the very best cook,
Don't I prove it well, then just look:
You can travel around, go to and fro,
'Tain't everyone can show such a bay window."
I'll say she is some cook and smart,
But the best of all is, the lemon tart.
Once a year he wears his stove-pipe hat,
Dons the colors and on his white horse sat
Like "King Billy" did in sixteen ninety,
On the Twelfth of July to express liberty.
Raisins,' bees, socials of every kind,
At them you'll always him find:
He always has a story, you'd laugh until you're sick.
For he can beat the man himself as a mimic.
He keeps up to the times on the present age,
Of jazz, bobbed hair, and other rage
If the cattle in the field look sad, or forlorn,
Gets around and sees that they are dehorned.
She says, "Jim, I don't want you to lose your voice.
Keep up with your call—follow your choice."
He mounts a stand, or grocery box,
With his foot, and hammer, O how he talks;
Just like a tune from a band-stand—
Puts you in mind of Alexander's Rag Time Band.
"Gather in now, it's no time to stammer,
Everything must go at the drop of the hammer,
Under ten dollars will be strictly cash:
Over that, six per cent, and a year's dash:
Who'll start me? That's it: let's go—
A half, a quarter, I'll knock it down with a blow:
That's it—we're off again in the race—
'Tis not such a bad case—
Hurry up, you better shoot."
Down went the hammer and boot—
"Sold again, and got the money too:
Another man made happy, someone is blue."
This is the story of a pioneer,
James Roddy, a famed auctioneer.

Mr. and Mrs. Roddy, and Mother o' Mine,
You have brought us very much sunshine:
True ten years of wedded bliss
Have not brought you little blessings to kiss:
There is lots of time yet to hear them shout,
And, Godmother, to see them run about:
In future years you'll have something to come,
Until then, please accept this Wear-Ever aluminum,
To this good, old lady, who has planned to-day,
Allow us to present you with this bouquet."

Signed by the "Cavan Blazers."

A white waggon, beautifully trimmed, and well filled, with a variety of Wear-Ever aluminum utensils, was drawn into the living-room by two little boys, Jimmie Dawson and Gordon Larmer, while little Miss Lois Dawson was the driver, flourishing a small white whip, with long ribbon streamers. Following these came little Nellie Parks, carrying a handsome bouquet of roses and carnations, which she presented to Mrs. Roddy, senior. The latter, although over eighty years of age, replied on her own behalf, gracefully thanking her many friends for their kind thoughtfulness.

Mr. Roddy, though taken completely by surprise, made suitable reply on behalf of his wife and himself, and the chairman proceeded with the other items on the programme. Miss Ruby Cunningham, and Miss Bessie Dawson, contributed several recitations which were much enjoyed: Mr. and Mrs. Park sang two or more solos to the pleasure of the listeners, and Dr. W. Mitchell added a Dutch recitation: a brief speech by Mr. A. Birchard brought the formal programme to a close.

Music, dancing, and social intercourse provided agreeable entertainment for the guests until midnight when a dainty lunch was served, the self-invited guests having brought well-laden baskets with them for this important part of the evening's enjoyment. Following the old custom, the "bride" inserted the knife in the handsome wedding-cake before it was cut and served to the guests.

It was long past the midnight hour before the last car was on its homeward way, reiterated wishes for continued happiness and prosperity being added to the final good-nights as the guests left the hospitable homestead.

YOUNG'S POINT

YOUNG'S POINT, July 7.—Mr. and Mrs. W. J. Moore of Ivanhoe were the guests of Mrs. A. Wilson on Tuesday.

Rev. Father Carrol of Trout Lake is visiting his father and mother, Mr. and Mrs. James Carrol.

Miss Kathaleen Young of Mountain Grove is at her home in the village for the holidays.

Miss Mary Buchanan of Peterborough is at home for the holidays.

Miss Mildred Charlton of Trout Lake arrived home on Tuesday evening on a visit to her father, R. A. Charlton.

On Tuesday afternoon the pupils of the senior room in the local school held a concert and presentation to their teacher, Mr. J. Walsh. The following is the programme and address:

Chairman's address—Mr. Walsh.
Chorus by the School—"The Little Red School-House."
Mouth-organ selection — Malcom Harvey.
Riddles by Nelson Godfrey.
Piano solo—Agnes Ayotte.
Mouth-organ selection — David Farrow.
Riddles by Ethel Brooks.
Piano solo—Aileen Young.
Chorus by the School — "He's a Jolly Good Fellow."
Piano solo—Daisy Wilson.
Trio — Mary Young, May Cummings, and Daisy Wilson.

Address.

Dear Mr. Walsh,—We have recently heard that you are leaving us today, and we wish to present you with this small token of love from the scholars. We appreciate your work with us in the past term, and in wishing you good-bye, we trust you will sometimes think of the boys and girls in Young's Point School.

Aileen Young.
Mary Young.
May Cummings.
Daisy Wilson.

After the concert the girls served a dainty lunch, and as it was getting late, they said good-bye to their teacher and wended their way home.

Women Like

The easy-disposal feature of this new hygienic help —no laundry, just discard

IN a new way, women now are freed of the disadvantages of old-time "sanitary pads." Protection is greater. The old embarrassment of disposal and laundry is avoided.

Get Kotex—8 in 10 better-class women have adopted it.

Discards as easily as a piece of tissue. No laundry. No embarrassment.

It's five times as absorbent as ordinary cotton pads!

You dine, dance, motor for hours in sheerest frocks without a second's doubt or fear.

It deodorizes, too. And thus ends ALL danger of offending.

You ask for it at any drug or department store, without hesitancy, simply by saying "KOTEX."

Do as millions are doing. End old, insecure ways. Enjoy life every day. Package of twelve costs only a few cents.

KOTEX

No laundry—discard like tissue

Does it embarrass you to select and choose from stock on the shop counter? Read the advertisements. They put before you the best of the world's products which you can pick from before you go a-shopping.

ENO in the United States

You can buy ENO in the United States from 60,000 Druggists, department and general stores. Across the border its fame has spread rapidly and it is steadily taking its place as the "health drink" of the people of that country. This fact, together with the fact that ENO is sold wherever civilization has penetrated, is proof of the universal approval enjoyed by this famous British product.

Druggists everywhere sell

ENO'S "FRUIT SALT"

Sales Representatives for North America: Harold F. Ritchie & Co., Limited, 10-18 McCaul Street, Toronto 67

HALF-A-DAY - HALF-A-DOLLAR

A Full Day's Business Crowded Into Three Hours Brisk Selling Thursday Morning. Store Closes at 12 o'clock Noon

BASEMENT

Wash Board and Soap

1 only extra quality Wash Board, zinc top, well made, a special 49c line. Just for Thursday morning we will give you the Wash Board, 1 bar of standard Laundry Soap and 1 cake of good quality Toilet Soap, all for..... **50c**

English Earthenware Bake Dishes

English Earthenware Bake Dishes, good quality. Will stand any amount of heat. Oval shape. Regular 39c. Just for Thursday morning at..... 2 for **50c**

China Cake Plates

Nice quality China Cake Plates, pretty floral design, in orchid and gold. Extra special. Just for Thursday morning..... 4 for **50c**

1 Doz. Tumblers 50c

300 strong Glass Tumblers, fluted base, clear glass, heavy weight. Splendid for campers, for cottage or for general home use. Just for Thursday morning, 12 for **50c**
(Basement)

Castile Soap

Two large sized square bars, fine quality Castile Soap and one bottle Mulsified Cocoanut Shampoo. Regular 85c value. Just for Thursday morning..... the 3 for **50c**
(Main Floor)

Soap Special No. 2

3 standard cakes Fairy Soap and 2 large sized square bars pure Castile Soap. Just for Thursday morning..... the 5 for **50c**
(Main Floor)

Pari-Sani Wax Paper

Large sized lb. box Para-Sani Wax Paper, sold everywhere at 50c, with 1 large square bar Castile Soap. Just for the Thursday morning event at..... the 2 for **50c**
(Main Floor)

Jacquard Towels 50c

This is the outstanding bargain of the morning. 100 only Jacquard Turkish Towels, clear white, with colored border. Size 20 x 42. Just for the Thursday Morning Sale, each..... **50c**

Stamped Shoe Bags

Shoe Bags, made from good quality unbleached cotton, bound with plain colors, 2 pockets, attractive design, stencilled and stamped ready for embroidery. Special just for Thursday morning. **50c**
(Main Floor)

Children's Socks

Children's Fine Quality Lisle Socks, white and colors, fancy turnover tops. Special just for Thursday morning..... 2 pairs **50c**
(Main Floor)

Hemmed Pillow Slips

Fine white cotton. Sizes 40 and 42-inch only. Special just for Thursday morning..... 2 for **50c**
(Main Floor)

Boys' Blouses

Boys' Fine Cotton Blouses in plain tan, blue or khaki, with a nice assortment of fancy stripes. Good quality, well made. Just for Thursday morning, each..... **50c**
(Men's Shop, Main Floor)

50 Aprons at 2 for 50c

50 only Children's Fancy Aprons and Women's Checked Gingham Aprons..... 2 for **50c**
(Bargain Basement)

White Silk Hose 50c

50 pairs Ladies' White Art Silk Hose. Regular 79c quality. Medium rib. Extra special just for Thursday morning, per pair..... **50c**
(Main Floor)

14 Rolls Toilet Paper 50c

14 rolls of standard quality Crepe Toilet Paper. Just for Thursday morning..... 14 rolls **50c**
(Basement)

THE J. C. TURNBULL CO. LTD.

Normandy Voile 50c Yd.

300 yards Normandy Voiles, 38 inches wide, in red, orange, sand, grey, green, white and blue. Just for Thursday morning, per yard..... **50c**

Extra Large Bloomers

50 pairs Ladies' Fine Quality Lisle and Balbriggan Bloomers, extra large size for stout figures, cut full and roomy, well made. Regular 79c. Just for Thursday morning, per pair..... **50c**
(Main Floor)

Vests and Bloomers

One good quality Ribbed Cotton Vest in white and one pair Silk Stripe Bloomers in white or colors. Just for Thursday morning, the two garments for..... **50c**
(Bargain Basement)

59c Glass Towelling 50c

100 yards only Glass Towelling, white with red check. Very fine quality pure linen cloth. Just for Thursday morning, per yard..... **50c**

Bargain Basement

Children's Hose

300 pairs Children's Ribbed Cotton Hose, black only, all sizes, slightly imperfect but will give excellent wear. Just for Thursday morning..... 3 pairs **50c**

Women's Art Silk Hose

Seconds, in black and colors. Also good quality cotton. Just for Thursday morning.. 3 pairs **50c**

Girls' Gingham Dresses

Girls' Gingham Dresses, pretty styles and of good quality gingham. Sizes up to 8 years. Just for Thursday morning, each..... **50c**

Curtain Ends

75 only sample ends of Curtains. These show the lower end of the Curtain and have the full pattern. Just the thing for summer cottage, small windows, etc. Just for Thursday morning... 3 ends **50c**
(Bargain Basement)

SCHOLARS GIVE TEACHER PURSE

Miss Sara Leonard Is Remembered By S. S. 8, Percy.

ADDRESS READ.

An interesting event took place on Friday afternoon, when the pupils of S.S. No. 8, Percy, presented their teacher, Miss Sara Leonard, with a purse. The address was read by Lila McGee, and the presentation made by little Marguerite Faux.

Dear Miss Leonard. — We, the residents of S. S. No. 8, Percy, take this opportunity of expressing our appreciation of your services. Your interest in our progress, educationally and in every way that would be in our benefit for unselfish and loving service.

We regret very much that you are about to sever your connection with use, but be assured that you carry with you the love and trust of your pupils and the respect and confidence of the parents.

As a tangible expression of our appreciation we ask you to accept this purse of money as a slight token of remembrance.

May the coming year bring you increasing influence and continual happiness in your sphere of life wherever your lot may be cast, is the best wishes of all your friends in S.S. No. 8, Percy.

Signed on behalf of the school.

Lela McGee, Marguerite Faux and Mary Pickens.

THOMAS SCORES

(Continued from Page 1)

delay the passage of the bill until the mine owners put forward what can be considered fair terms.

There were also rumors, which could not be verified, that the Government was even contemplating withdrawal of the bill altogether.

No General Return to Work.

There is no sign yet of any real drift of miners back to work under the eight-hour basis, and although it would be quite easy for the Government with its big majority to push the measure through, the bill is regarded by the whole Liberal and Labor movement as thoroughly reactionary, and unless it succeeds in bringing peace to the mining industry will render the Government extremely unpopular with the entire working class and trade union community.

Last night, the Government's attitude was somewhat of a mystification in the Parliamentary lobbies. It is expected that a Cabinet Council will be held to-day to decide the fate of the bill.

ADVERTISE IN THE EXAMINER

CONTINUANCE OF MINISTRY

(Continued from Page 1)

having been prorogued to a certain day.'

"(On Page 104) 'It is the rule in Canada, as in Great Britain that when Parliament is to be dissolved, to issue a proclamation for dissolution immediately or very soon after that of prorogation.'

British Practice

"The British practice with respect to dissolution being necessarily preceded by prorogation, when both House of Parliament are in session, is established beyond all question. The following sentences from law position of the constitution, will suffice to summarize the position with respect to British constitutional practice as recognized and affirmed by all the leading constitutional authorities:

"(Page 72): 'The dissolution of Parliament may be effected either by the exercise of the royal prerogative or by the efflux of time When the King exercises his prerogative he may do so in person, if Parliament is sitting, or if not in person by royal commission.

"The usual practice, if Parliament is sitting, is for the King to prorogue it first and then issue a proclamation.'

"(Page 71): 'Prorogation is affected at the end of a session either by the King in person or by royal commission. In the former case the King's commands are announced in his presence in both Houses by the Speaker of the House of Lords. In the latter, a like annoucment is made by the commissioners. The prorogations is to a specified date, but it may be necessary either to postpone or accelerate the meeting of Parliament.'

"So much for the constitutional position with respect to dissolution and prorogation.

Legal Position

"A word now as to the legal position. The legal position, according to British practice, is summarized as follows in Anson's 'Law and Custom of the Constitution' (Page 76):

"'Common law governs all that relates to the prerogative of the Crown. Its right to summon parliament and to summon it in form of proclamation; to open, prorogue and dissolve it, and to do so either in person or by commission.'

"As to the right of the Crown to 'open, prorogue and dissolve it' (referring to Parliament), and 'to do so either in person or by commission' is governed by common law, it follows that if unconstitutional or illegal methods are adopted with respect to prorogation, that, in the language of Anson, such unconstitutional methods may affect the validity of any Parliamentary proceedings, or touch any public or private right.'

"Mr. Guthrie is correct when he intimates that there are two distinct legal and constitutional questions raised by the action of the present Prime Minister; one with regard to the formation of the present Government and the other in regard to the dissolution of Parliament on Friday last. The major portion of Mr. Guthrie's statement is concerned with the former question, and is comprised in a recital of communications from two members of the Civil Service of Canada, each of which communications and acting ministers in certain circumstances, but neither of which communications pretends to deal with the fundamental question of the appointment of ministers of the Crown for the purpose of carrying on government and administering public departments in accordance with recognized constitutional practice and law.

Unworthy of Consideration

'The theory that responsible government can be carried on in Canada, or for that matter in any part of the British Empire, except by ministers of the crown duly sworn to office, is so repugnant to the whole conception of British parliamentary institutions as to be unworthy even of consideration, and yet that is the theory of government under which Canada is being governed to-day and has been governed (if the use of that word in such circumstances is permissible) ever since the late administration resigned office on Monday, June 28th.

Beside the Mark

"The communications from the Clerk of the Privy Council and the Deputy Minister of Justice, quoted by Mr. Guthrie are wholly beside the mark. They were read in the House of Commons, and were before the members of the House of Commons when the House, on Thursday, July 1st, passed the following resolution.

The Resolution

"That the actions in this House of the Hon. Members who have acted as ministers of the crown since the 29th of June, 1926, namely the Hon. Members of West York, Fort William, Vancouver Centre, Argenteuil, Wellington South, and the Hon. Senior Member for Halifax, are a violation and an infringment of the privileges of this House for the following reasons:

1. That the said Hon. Gentlemen have no right to sit in this House, and should have vacated their seats therein, if they legally hold office as administrators of the various departments assigned to them by orders-in-council.

2. That if they do not hold such offices legally they have no right to control the business of Government in this House and to ask for supply for the departments of which they state they are acting ministers.'

Two Features

"By the adoption by the House of Commons of this resolution, the Government of Mr. Meighen was defeated in Parliament. There are two very significant and pertinent features of this defeat. It was the first defeat any government had sustained in Parliament since Confederation, and it was a formal declaration by Parliament that the Government as constituted was illegal, invalid, and had no right to exist.

"The presumption of the Prime Minister thereafter to continue to advise His Excellency, and above all under such circumstances to advise and obtain dissolution, which three days previously had been refused by His Excellency to a government regularly constituted which had been in office over four and a half years and in that time was never once defeated, constitutes a more flagrant violation of constitutional right and law than can be found in British history

"The continuance in office to-day of the Government thus defeated, and voted out of existence by the House of Commons, and its presumption to enlarge its numbers and its powers and to continue to act as the Government of Canada is an even more unwarranted violation of constitutional right, practice and low, and which, if permitted to continue, cannot fail to undermine the whole fabric of constitutional government in Canada and the fundamental principles of self-government under British institutions in whatever quarter of the globe they may be held in honor to-day."

Choose your nearest exit By Bruce Bairnsfather

WEDDING BELLS.

WINDRIM—JOHNSTON.

LAKEFIELD, July 7.—The marriage of Beatrice Armanda, daughter of Dr. J. N. Johnston, Port Hope and Roy Lewis, son of Mr. and Mrs. L. Windrim of Omemee, took place quietly in the Lakefield United (Presbyterian) church on Wednesday, June 30th, at 11 a.m. The ceremony was performed by Rev. P. L. Jull.

The bride, who was unattended, was prettily gowned in blonde flat crepe with hat to match and carried a bouquet of Ophelia roses.

Immediately following the ceremony the happy couple left on a motor trip to Toronto, Niagara Falls and Buffalo. On their return they will reside in Omemee.

OBITUARY.

DAVID JEWISON

BAILIEBORO, July 7 — There passed away on Friday afternoon in the vicinity of Bailieboro, one of the oldest residents of this community in the person of Mr. David Jewison in his eighty-seventh year.

Mr. Jewison has been a life-long resident of this locality and has been ailing for some time past. His wife predeceased him several years ago, and he leaves to mourn his loss three daughters, Mrs. H. Gainer, Mrs. Thomas White, both of Bailieboro and Mrs. W. Fell of Peterboro; four sons, Wilbur, Norman, Hector and Fred, all of Bailieboro. Besides there are three sisters, Mrs. W. Barnard, Bailieboro, Mrs. W. Graham, Lindsay, and Mrs. R. Elliott, Toronto, and one brother, William, of Bailieboro.

The funeral took place Sunday afternoon to the Baptist Cemetery from the residence of his daughter, Mrs. Thomas White, with the Rev. Mears, Port Hope, officiating, in the absence of the pastor of the deceased, Mr. Foley, who has been ill.

The pallbearers were Messrs. Charles Jewison, Toronto; Fred Jewison, Harold Fry, Peterboro; Wilbur Jewison, Toronto; S. Fry, Peterboro, all nephews of the deceased, and Victor Fell, grandson.

CAMPBELLFORD NEWS.

CAMPBELLFORD, July 7. — Miss Edith Mainprize entertained a number of her young friends at a birthday party at the home of her parents on Thursday, July 1st. The young people spent an enjoyable afternoon and evening playing games, and the hostess served a dainty supper, which all enjoyed. Edith's friends presented her with many lovely gifts, and all wished her a very happy birthday.

Personals.

Mr. and Mrs. G. W. Valway and son of Flint, Mich., Miss Sarah Fanning of Toronto, and Mrs. C. E. Curtis and two children of Peterborough visited Mr. and Mrs. R. J. Bullen on Sunday.

Mr. and Mrs. I. A. Humphries of Toronto are visiting friends in town.

Mr. and Mrs. A. L. Malcolm and family are visiting friends in Galt.

Capt. Hearst of North Bay, who has been visiting her friend, Miss Beatrice Collard, returned to her home on Monday.

Capt. Cooper of Toronto is visiting Mr. and Mrs. William Collard for a couple of weeks.

Mr. and Mrs. Wenman of Lindsay visited Mr. Thomas Pope and other friends for a few days last week.

Miss Ina Lang and Miss Ruth Hall returned with them to Lindsay and spent a few days there.

Friends of Miss Ella Hall, Queen Street, will be pleased to know she is recovering from an operation on her throat, and wish her a speedy recovery.

Mrs. W. Skinner and daughter, Ursula Hodge, of Toronto, are spending the summer months in town.

FORKE WILL NOT BE LIBERAL CANDIDATE

Former Progressive Leader Denies Rumour of Joining Liberal Party.

(Canadian Press Despatch.)

WINNIPEG, July 7. — Robert Forke, former member for Brandon, and leader of the Progressive party during the last session of Parliament last night denied reports, published here, that he might run as a Liberal candidate in the forthcoming Federal election.

BUSINESS OPPORTUNITIES

GROCERY BUSINESS

with small stock of dry goods, boots and shoes. A money maker. Good clean stock; illness, forced to sell. For particulars apply to—

A. L. RIENDEAU
Campbellford

1d-6-2248

Grandmother's Chair

By SHIRLEY RODMAN WILLIAMS.

FURNITURE and possessions we have had for some time, and associate with events and feelings, often acquire a positive personality. The reaction we experience is akin to the feeling a little girl had about her first dolly when we wanted to discard and replace it. "But," she cried, "You can't buy a new Sally!" Why, Sally was a loved possession, and one can not buy associations. As children we named the furniture, and to this day I think of certain dear old pieces almost as though they had been folks. Often a newly decorated house lacks hominess and warmth. This is because it has not yet had time to take on personality. It is the feeling for things as well as folks which brings the homesick pangs when we are away.

OUR grandmother's chair's kind o' old and some worn
There's a place on one arm where it's raggly and torn.
The chairs mother's bought look so prim and so new,
But grandmother's chair holds its arms out to you.
Since grandmother's left us and gone far away
We've left it right there where she rocked every day.
Once mother sat still in its deep arms so wide
And laid her dear head on the pillows, and cried.
Our grandmother's chair is so friendly and warm.
When gray days hang heavy or wintry winds storm
I curl in its arms where I dream fancy free,
And it seems the old chair's telling stories to me!

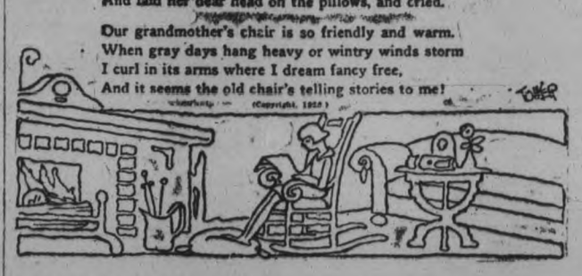

The State of Massachusetts receives reports from all over Canada and the United States, telling about queer things birds do and other useful information about them.

A man in Winnipeg, Manitoba, says that he saw a flock of wild geese in April, numbering two hundred thousand. They were held up by the late season, and piled up on flock in the one place, just as a procession jams up when leading ranks hit an obstruction. When he reported to his friends in town that he had seen two hundred thousand wild geese, they laughed at him and supposed he had "been seeing things",h ut they were so curious to find out "how he got that way", that they went back onto the open prairie with him to see these few geese and count them, thinking that perhaps there were a few dozen.

These doubting and curious friends motored out, took one look at the vast sea of wild geese, honking and waiting for Spring to open up the northern lakes, and then they did just the most natural thing in the world, they raced back to town at fifty miles an hour in their Fords, and told the world that 'There are two million."

How to get the truth is a question, when it comes to how many birds are in a flock.

Another observer, in Ontario this time, reported that he had a feeding shelf outside a window, and that a robin came to the place for a drink of water. Now, this was a very grateful bird indeed, for it took the drink, then flew down onto the lawn and laid a nice fresh egg! Can you beat it? And the State of Massachusetts very naturally is tempted to suggest that this man might invite the chickens from the surrounding henyard to "Come and do likewise." It would be a paying business to be sure.

Another chap reports that a robin took a bath in the garden, then reclined upon its side in the sun, allowing the sun to dry it off. Surely that town must have no cats, or a robin would not dare to risk lying on its side.

WOMEN'S PAGE

SOCIETY

Dr. G. S. Cameron has returned to the city from a trip to Vancouver, B.C., where he attended the convention of the Canadian Medical Association.

Mrs. W. Crowe and Miss Hazel Crowe, 365 Mark Street, are spending two weeks at Juniper Island, guests of Mr. and Mrs. E. Lillico.

Adjutant and Mrs. Wallace Buntin were in their cottage at Chemong Park last week, leaving for a few day to go to Toronto, where a reception was tendered Adjutant Buntin on the occasion of his removal from the Salvation Army Corps at Windsor. They expect to return to the Park shortly.

The condition of Mayor Holloway, still confined to his home after a recent serious attack of illness, is improving daily.

On Monday evening, at the home of Mrs. A. Fisher, Park Street, a social evening was held by the joint hostesses, Mrs. Fisher and Mrs. H. Tillcock, in honor of Mrs. E. MacFarlane, Gilchrist Street, who is leaving this week for her new home in England. A leather club bag was presented to Mrs. MacFarlane by Mrs. Tillcock, accompanied by an address, read by Mrs. Fisher. Mrs. MacFarlane's two children, Bernice and Harold, were also presented with gifts, the former receiving a string of beads from Lucy Fisher, the latter a sum of money from Horace Fisher. The Bluebird Orchestra furnished music for dancing during the evening which concluded with the service of dainty refreshments.

Dr. J. V. Gallivan, who is at present at Mount Clemens, Michigan, is reported as being slightly improved in health, but expects to be absent from the city for some months longer.

Mr. Binkley of Hamilton has taken Mr. Felix Wolff's cottage at Chemong Park.

Mrs. L. K. Ryder, who has been visiting Mrs. F. A. Hodgson for the past two months, returned yesterday to her home in Holt, Ontario.

Miss Eva Outram, 198 Edinburgh Street, left yesterday for a trip to Vancouver and Alaska.

Mrs. T. C. Burt and small son, Garth, of Toronto, who have been guests of Mrs. Burt's mother, Mrs. H. Scully, Stewart Street, left last evening for Lindsay, to visit friends before returning to their home in Toronto.

Mr. Fred Hodgson is in St. Joseph's Hospital, where he underwent a tonsil and adenoil removal operation yesterday.

Miss Jean Fairweather of Beechwood Farm is visiting her aunt, Mrs. Herbert Geale, in Whitby.

Commandant and Mrs. A. J. McElhiney of Toronto and their family are in their summer cottage at Chemong Park.

Mr. A. K. Benson of Regina, Saskatchewan, is visiting his mother, Mrs. R. Benson, 59 George Street.

Miss Myra Baird, 658 George Street, left yesterday for a trip to Vancouver and Seattle.

Mrs. Wm. Stevens, Brock Street, who has been seriously ill for some time at her home, is progressing favorably toward recovery.

Mr. and Mrs. Edgar Burnham of St. Petersburgh, Florida, with their daughter, Mrs. Alex. Darling, and grandaughter Betty, are in Mr. Burnham's cottage at Chemong Park. Mrs. Burnham is recovering from a serious attack of illness experienced a short time ago, while visiting friends in Millbrook.

A party of Kiwanians visited Fraserville United Church yesterday evening, taking part in the strawberry festival there. Dr. J. J. Craig, the president, gave an address on Kiwanis ideals, and Joseph John recited twelce in his usual acceptable manner. The visit was made as a part of the farm and city activities of the club. The party included the following: Dr. J. J. Craig, Joseph John, Frank Dawson, Isaac McNabb and John R. Heron.

Mrs. Bull and Mrs. Scott of Toronto are guests of the former's nieces, the Misses Erskine, Armour Road.

Mr. and Mrs. A. J. Warne are in Dr. Yelland's cottage at the Park.

Miss Gorst, 564 Charlotte Street, has returned from a trip to England.

Engleburn Farm, Otonabee, the residence of Mr. Mark Burnham, was the scene of much labor yesterday, when some eighty of the neighbors of Mr. Burnham assembled for a barn raising. The new structure, which takes the place of the barn burned on this property in April last, is one hundred by forty-five feet in dimensions.

Mr. and Mrs. Kerr of Toronto are in Mr. W. J. Hopwood's cottage on the Island, Chemong Park.

Mr. Jerry J. O'Connor left on Monday morning for Kemptville, where he intends taking a summer course in agriculture at the Agricultural College there.

Alderman J. O. Fife is confined to his home with a severe attack of rheumatism.

Mr. W. Pilling, Master Jack Pilling, Mr. H. Rosenbaum and Miss Doris Mowry, all of Rochester, N.Y., are visiting friends and relatives in the city.

Mrs. W. B. Warne is occupying her summer cottage at Chemong Park.

Rev. Dr. R. C. Blagrave was in Toronto yesterday, attending a meeting of the Corporation of Trinity College, called to receive the report of the committee appointed to nominate a Provost to succeed Dr. C. A. Seagar, Bishop-elect of the Diocese of Ontario.

Mr. and Mrs. Kline (nee Mabel Warne) of Los Angeles, California, are in Mr. J. M. Brooks' cottage at Chemong Park.

Mr. and Mrs. Paul H. Bartfeld of La Jolla, California, and Mrs. Edward Whalen, with her two sons, Joseph and Leo, of Toronto, are visiting Mrs. H. Driscoll, Seymour West, and other relatives in this vicinity.

The condition of Mrs. T. O. Rush, who is seriously ill in Nicholls Hospital, is reported this morning as being unchanged.

Mr. and Mrs. P. Westbye are in their summer cottage at Chemong Park.

Mrs. Percy T. Gilbert and sons, Harry and Arthur, of Fairmount, Saskatchewan, are the guests of Mrs. Gilbert's parents, Mr. and Mrs. W. A. Hunter, 267 Reid Street.

Mr. and Mrs. J. P. Pulkinghorn have opened their summer home at the Park.

Mr. and Mrs. Frank O'Connor of Detroit, Michigan, have returned home after spending the past week with the former's mother, Mrs. Cecelia O'Connor, George Street South.

Alderman and Mrs. R. N. Jones are occupying their summer home at Chemong Park.

Local members of the Queen Alexandra Circle A.O.F. who motored to Port Hope last evening, to attend the anniversary of the Queen Mary Circle A.O.F. there, included the following: Mrs. F. C. Shurety, Mrs. Skipper, Mrs. Howard, Mrs. A. Simmons, Mrs. E. Barnes, Mrs. A. Freeman, Mrs. E. Thorne, Mrs. J. C Hamilton, Past Chief Companion Mrs. S. Adlam, Mrs. E. Terrace, Miss E. Martin, Miss E. Williams, Miss F. Shurety, Miss A. Shurety, Miss E. Simmons, Miss L. Simmons, Miss T. Livingstone, Miss A. Townsley, Miss Ina Terrace, Chief Companion Miss Etta Wiggins, and Messrs. S. Adlam and J. C. Hamilton.

Miss Cleo Fowler, 149 London Street, is the guest of Miss K. Robertson, Aylmer Street, at Kawartha Park.

Evening Examiner "IDEAL Fashions" by Jean Belle Hamilton

Individual! Smart!

Can you imagine anything more becoming and more vivacious than this stunning frock of polka-dot crêpe? It will answer so many occasions and serve so many purposes with chic that the youthful woman will at once claim it for her own. The skirt has clusters of side plaits in the front and back, and is joined to a straight bodice having a boyish collar and long set-in sleeves. The bodice opens at the neck under the tie, and a peplum flared at the sides is sewn to the dress at the low waistline. NO. 1895 is for the miss and small woman, and is in sizes 16, 18 and 20 years. Size 18 years (36 bust) requires 3¾ yards 39-inch polka-dot material; ⅝ yard plain contrasting. Price 20 cents.

At the very moment you are making selections for vacation wardrobes, for the season of sports, and for general Summer wear, you will find a charming assortment of fashions from which to choose your requirements, in our New Fashion Book. There are many adaptations of Paris models, picturing the accepted, the definitely smart thing that will endure. The patterns are accurate and every detail is explained, so that if you have never sewed before you can make without difficulty an attractive dress. Price of the book 10 cents the copy.

Pattern Purchase Coupon

Address Fashion Department, Evening Examiner

No. ..... Street .....

Name .....

Pattern Number ..... Size .....

Town .....

Province .....

Amount Enclosed .....

Price 20 cents each—coin preferred

HER OWN WAY by a Girl of Today

A RECKLESS PLAN.

I took Joan Meredith in my arms and held her tightly. With a moan she nestled against me and half whispered "What shall I do?"

When she again asked me that question, again that fantastic idea came into my head.

"I don't know, my dear, what to say to you. But I do know that God is not going to let you be sacrificed in this way to the greed of men. I think if I were you I wouldn't give up. You know nothing is lost until it is lost."

"You give me a lot of courage, my dear Judy. But are you sure you understand that I must have fifty thousand dollars before tomorrow night?"

"Yes." I said slowly. "I understand perfectly."

Then, because I wanted to comfort her a little, I said

"If you think of nothing better, I have a foolish plan whereby you may get it."

I never saw a face so transfigured as was that of Joan Meredith's.

"Have you, Judy?" she asked with eagerness.

She seemed perfectly sure that I would take care of it. She was so used to being protected and cared for, she didn't even ask me how I was going to do it, for which I was very glad.

"I think, dear," I said, "that I will go now and see what I can do for you It won't do us any good to stay here. thinking about it. If you don't want to come with me, perhaps you had better find an exciting novel and try to read yourself to sleep."

I wanted to laugh as I said that. I know if anyone had said that to me under the same circumstances I would have felt as though that person had given me a piece of gum to chew on when I was starving.

She, however, took it all in good faith and called up the car.

I was really glad when I saw that Joan was sending me home with the same formality with which she brought me out. The same two men were on the front seat of the town car. They were great big fellows and I felt that I was safe in their hands. Yet I was glad when Joan decided at the last moment to ride into town with me.

"I am too nervous to sleep, dear. The ride will do me good," she said, as she stepped into the car without hat or wrap.

Neither of us said very much during the ride.

UNCLE WIGGILY Today's Bedtime Story

By Howard R. Garis

UNCLE WIGGILY AND THE BIG BAND.

Copyright, 1926, by McClure Newspaper Syndicate.
(By Howard R. Garis.)

Mr. Hare, Uncle Wiggily's cousin who had invited the country rabbit gentleman and his wife to visit the big city, stood laughing at Mr. and Mrs. Longears. Soon after arriving at the city house, as I told you last night, the hollow stump bungalow rabbits were frightened by a most tremendous noise.

"Isn't it an earthquake?" asked Mrs. Longears.

"No, my dear cousin!" chuckled Mr. Hare, "it is only a trolley car rumbling down the street in front." The rabbit lady looked out the window and saw the electric machine trundling along, driven by a bulldog motorman. A number of timid little mouse ladies were riding on the car.

"Doesn't that noise keep you awake?" asked Uncle Wiggily.

"We don't even hear it," said his cousin, Mr. Hare, "we are so used to it. Oh, you'll like it here! It's so lively—not at all like your dull, country bungalow."

Uncle Wiggily thought his bungalow home was lively enough, especially when the Fox, Wolf or Bob Cat took a notion to chase him, but Mr. Longears said nothing and soon he and his wife had met Mrs. Hare, and were sitting down to the evening meal.

But, out in the street were all sorts of noises—autos honking, trolley cars clanging their bells and rumbling, now and then a steam-roller whistling so it wouldn't run over some little dog or cat boy, and all things like that. For this was a city of animals, not a city of people, and dogs, cats, cows, horses, sheep, pigs and goats lived in it, but they had everything just as you have it in your city or town.

Uncle Wiggily and his wife did not sleep very well that night. In the evening they had gone to a moving picture show, which was quite exciting, for it was a story of a Hunter Man being chased by an elephant in the jungle. Mrs. Longears was thinking of her bunny children, left behind in the hollow stump bungalow in care of Nurse Jane Fuzzy Wuzzy.

And, though Uncle Wiggily said Nurse Jane would take good care of them, their mother couldn't help worrying. Then, too, there were many noises throughout the night. Railroad trains whistled, much louder than the owls hooted around the bunny's bungalow. And, toward morning, when Mr. and Mrs. Longears fell asleep, all of a sudden there was a sound as if all the dishes in the city house were broken.

"Oh, what was that?" cried Mrs. Longears.

"Oh! what was that?" cried Mrs. Longears, falling out of bed in her haste to get up.

"Nothing at all, my dear cousin! Nothing at all!" answered Mrs. Hare from the next room. "It was just the Milk Cat falling down the front steps and breaking some of his bottles. He does it once or twice a week. It's really very amusing."

"Oh," said Mrs. Longears, and Uncle Wiggily said the same thing, only a bit louder "OH!" And after a while he and his wife fell asleep, but, luckily, that kind of a fall harms no one.

It seemed that Uncle Wiggily had hardly closed his eyes when he heard a loud pounding on his bedroom door. "What's the matter?" he shouted. "Is the house on fire or has the Fuzzy Fox come after me?"

"Neither one!" laughed Mr. Hare, the city cousin rabbit. "But I have to get up early to go before the judge. You know I was held up by that Traffic Police Dog when I was bringing you here yesterday. I want you to come to court with me and tell the Judge I was only doing ten miles an hour. Sorry to get you up so early, but in the city they hold court at such silly hours!"

"I'll be right with you," said Uncle Wiggily, getting up. "But why don't you wait until morning?"

"It's morning now," laughed Mr. Hare. "It looks dark, I know, but that's only because of the coal smoke. You'll like it when you get used to it. There's no glare of the sun on the eyes, you see."

"Yes—I see," said Uncle Wiggily. "I'll be back after a while," he told his wife. He was just going down stairs to go to court with Mr. Hare when, all of a quickness, there was a terrible big bang that made the windows rattle.

"Oh, there must be a Hunter Man trying to shoot us with his gun!" screamed Mrs. Longears. "Let's hide, Wiggy!" But, Mr. Hare only laughed and said "Don't worry!" But, there came another big bang and what it was we shall discover tomorrow night. The story, then, will be about Uncle Wiggily's city hunt—that is if the jitney bus doesn't try to run on one wheel when it's racing with the taxicab.

Lyrics Of Life

(By Douglas Malloch.)

EXERCISE.

I get a little out of wind,
When we play ball, the boy and I.
My waist has thickened, hair has thinned,
And yesterday he told me why.
He said, the way that youngsters do
When men grow old and boys grow wise,
"Say, Dad, the trouble is that you
Don't get enough of exercise."

No, all we do is go on trips,
And run for trains, and such affairs,
And carry sixty pounds of grips,
And tramp the streets, and climb the stairs,
We carry satchels through the sun,
And stand around an hour or two,
We walk ten miles, we tote a ton,
Each day before the day is through.

So sonny, do not worry that
We do not get enough of these.
We may be out of wind, and fat,
But that's not due to too much ease
We may not play as much of ball,
As much of golf as some advise,
But don't you worry, not at all,
That dads don't get their exercise.

Tomorrow: I'M GLAD OF THAT.

(Copyright, 1926, by the McClure Newspaper Syndicate.)

Tomorrow's HOROSCOPE

By Genevieve Kemble.

THURSDAY, JULY 8.

A contradictory direction of the important planets threatens to make this an interesting but perplexing day. Although the major benefic is in its most friendly attitude for success and prosperity, yet there are many angles of other powerful orbs that justify the injunction to be particularly prudent and discreet in the management of the affairs. Tumultuous and precipitate conduct might jeopardize good auguries. A sudden change or upheaval calls for manipulation. Sign papers with precaution. Spectacular events are imminent.

Those whose birthday it is may look for a lively and possibly spectacular year with little of the settled or humdrum. But success may be wrung from these unusual predicaments by sound judgment and temperate behavior, in business as well as socially. A child born on the day may have many excellent traits which should be encouraged.

YOUR JEWEL COLOR FLOWER

By Mildred Marshall

The possessor of an emerald is especially fortunate today, since this lovely stone is its talismanic gem. It has the power to protect from deception—particularly the deception of a business acquaintance and give keen insight into financial relations with others. A friendship made today will be sincere and lasting.

The beryl is today's natal stone, and is said to bring success in all legal encounters, with the exception of divorce cases, to those whose birthstone it is.

Light red is the hue prescribed for wear today.

The red geranium is today's flower: symbolic of thoughtfulness, the geranium is said to bring good judgment to those who wear it.

(Copyright, 1926, by the McClure Syndicate, Inc.)

THIRTY DROWNED.

Heavy Rains in Western Japan Have Destroyed 4,500 Houses.

TOKIO, July 7 (Canadian Press). — Heavy rains in Western Japan have drowned thirty persons and destroyed about 4,500 houses.

LOVE LETTERS THAT MADE HISTORY

(By Joseph Kaye.)

PRINCE-CONSORT ALBERT AND QUEEN VICTORIA.

Every normal man and woman on the street had wondered at some time how kings and queens make love. The throne of royalty appears so aloof and majestic that kissing and hugging seems a sacriligious thought. Albert and Victoria of Britain could serve as one answer to these speculations. Theirs was a love match. More, Victoria married Albert at the age of twenty-one and she confessed that she loved him "more than I can say," and that "his beauty is most striking and he is so amiable and unaffected—in short, very fascinating." Albert, in return, could write a letter like the following "My own darling.—

We got over our journey thus far rapidly and well, but the tide has been so unmannerly as to be an hour later than the calculated time so that I cannot sail until three. Nevertheless, Smithett promises to deposit me at Ostend by half-past seven. I have been about an hour and regret the lost time I might have spent with you. Poor child, you will, while I write, be getting ready for luncheon and will find a place vacant where I sat yesterday. In your heart, however, I hope my place will not be vacant. I, at least, have you on board with me in spirit.

"I reiterate my entreaty, 'bear up,' and do not give way to low spirits. You are now over half a day nearer to seeing me again: by the time you get this letter it will be a whole day: thirteen more and I am again within your arms

. . . . . ALBERT."

This union of royalty was an ideal one. Albert was a generous and cultured gentleman, and while handicapped by the delicate position of being husband to a queen, he so endeared himself to his wife's nation that he earned the title of "Albert the Good."

WHAT'S IN A NAME?

(By Mildred Marshall.)

Facts about your name, its history; its meaning; whence it was derived; its significance; your lucky day, and lucky jewel.

EDITH.

EDITH has a charming augury. Her name means happiness in the Anglo-Saxon, as it is believed to be derived from the word "ead." Withal, it is a perplexing name to follow in its various interpretations. It has the same root as Edward, Edwin, and Edgar and curiously enough, Editha appears early in its history as the contraction of Eadgitha, which means to have been the earliest authentic name.

If we accept Eadgitha as being the forerunner of Edith, then its interpretation is somewhat different, as the emphasis is placed upon the "githa," which is thought to be a phonetic variation of gifa or gifu, meaning gift. In that case, Edith means rich gift.

Gyda was a popular feminine name among the Norse, and Gytha was the daughter of Swend, King of Denmark. Gydia was a Norse goddess and became the old Norse exalted conception of womanhood.

The first Eadgyth was the daughter of Earl Godwin of whom Ingulf said "Sicut spina rosam, genuit Godwinus Egitham." But in the roll of her lands in "Donesday," she is called Eddeva. Eddid and Edeva were much used by the Normans, but the queen of Henry I., who bore the name, was not permitted anything so Saxon, and she became Edith.

The Pope's mother was one illustrious Edith: it was also the name of Southey's wife. Scott gave it to the Maid of Lorn and made it likewise the name of the heroine of Old Mortality. It is now a reigning favorite in England and America.

The jewel assigned to Edith is the agate, which promises popularity and persuasiveness for its wearer. Its prophecy is best revealed in some very ancient poet's rhyme to the wearer of the agate

"Adorned with this, thou woman's heart shall gain,
And by persuasion they desire attain:
And if of men thou aught demand, shall come
With all they wish fulfilled, rejoicing home."

This obliging stone further promises courage and a bold heart in times of danger: to dream of it signifies a journey. Edith's flower is the wild rose. Her lucky day is Friday and 4 is said to be her talismanic number.

Although women have less hair in these days than formerly, much more time and money are spent in keeping it in order, and hairdressing establishments for women are tremendously on the increase both in America and Europe.

WHO WROTE THIS?

A Series of Popular Quotations from Famous Authors, Selected by J. WILSON ROY.

A Series of Popular Quotations from Famous Authors selected by J. WILSON ROY.

1—"If I am not worth the wooing, I surely am not worth the winning."
2—"For men must work and women must weep,
And the sooner it's over the sooner we sleep,
And goodby to the bar and its moaning."
3—"All work, even cotton spinning, is noble: work is alone noble."
4—"Welcome the coming, speed the parting guest."
5—"Great estates may venture more: Little boats must keep near shore."
6—"The rank is but the guinea's stamp, The man's the gowd for a' that."
7—"Backward, turn backward,
O time in thy flight!
Make me a child again, just for tonight!"
8—"Oh, what a tangled web we weave, When first we practice to deceive."

Answers to Yesterday's Questions.

1—Thomas Campbell.
2—Shakespeare.
3—Samuel Lover.
4—Thomas Carlyle.
5—Oliver Goldsmith.
6—Grover Cleveland.
7—Robert Burns.
8—William Cowper.

SOCIETY

Mr. and Mrs. A. H. Fielder, Reid Street, entertained a number of guests from Buffalo, N.Y., over the week-end, including Mr. and Mrs. W. H. Irvine, Mr. and Mrs. West, Miss Kerbis, Miss Ada Koester, Miss Wilhelmina Koester, secretary of the Niagara, Lockport and Ontario Power Company, and Mr. Tuerk.

Mr. Ralph Krupa and Mr. S. Solmes, of Detroit, Michigan, spent the week-end with Mr. and Mrs. W. Jarvis, Wolseley Street.

On Monday evening a post-nuptial reception to their friends was held by Mr. and Mrs. Harold D. Barton (nee Sarah J. Foy) at the home of the bride's parents, Mr. and Mrs. George A. Foy, 97 Rubidge Street. The evening was pleasantly spent in the enjoyment of games, music and dainty refreshments. Mr. and Mrs. Barton will reside in the Alparka Apartments.

Mr. and Mrs. Felix Brownscombe and Miss Leta Brownscombe are absent on a motor trip to Barrie and other points.

ONCE UPON A TIME — JESPER WHO HERDED THE HARES—II — by W. J. ENRIGHT.

ONCE UPON A TIME — JESPER WHO HERDED THE HARES—III — by W. J. ENRIGHT.

TORONTO WINS SERIES FROM ROCHESTER

SUZANNE LENGLEN EXPLAINS FAILURE TO PLAY TO SCHEDULE

False Conclusions Drawn and Unkind Things Said, Which Were Undeserved, is French Star's Complaint.

"I AM JUST A SENSITIVE GIRL"

LONDON, July 7.—(Canadian Press).—Suzanne Lenglen is "just a sensitive girl," who might have been spared recent unpleasant incidents at Wimbledon if the Tennis Committee had been made up of students of the psychology of young ladies, the French star yesterday said just before leaving for Paris.

Discussing the events of June 23, when she failed to play her scheduled matches and the Queen of England and a large crowd waited in the stands, Mlle. Lenglen explained her point of view. She said that at first she was willing to play in her doubles match, but that after being scolded for not appearing for a singles match, of which she knew nothing, she was too excited and upset to play at all.

"If only the committee were students of the psychology of young ladies," she said, "they would have told me to play my doubles and then scolded me when play was over, provided they did not take the course which—treating me as an ordinary competitor—they might correctly have taken, that is of scratching my name.

False Conclusions.

"People came to such false conclusions about my notions and some very unkind things were said about me which were utterly undeserved. For, after all, I am just a sensitive girl, who tried to do my best in very difficult circumstances."

Mlle. Lenglen, who was forced out of the Wimbledon tournament because of illness, said that she was undecided as to her future movements. She expects to go to Pourville to visit her father and to rest for a time.

HELPFUL HINTS by GOLFING STARS

BY SPECIAL ARRANGEMENT WITH GOLFERS MAGAZINE, CHICAGO.

FRANCIS OUIMET—DO NOT PRESS

It is difficult to convince golfers in the first year or so of play that they should not press. No one likes to be invariably short off the tee. The sole remedy seems to be to slug. And slug we do. The cost is frightful in slices, hooks, lost balls, topped ones and dubs. But this is not to be reckoned with if the player occasionally lands on one and gets that delightful thrill which only comes when we see our tee shot, brassie or iron eat up space. We immediately have it bred in us that such a shot represents our game, that it is always to be striven for.

How much better for us if we studied results at the start. Take a round of golf so played and let us keep our card. Then let us play another round, striving not for distance but for accuracy and sureness. I think anyone will find that the latter results in much lower medals and far better matches.

After all, the result is what we strive for on the links. And this result must be based on the entire round, not upon our good fortune in occasionally sending a screaming shot down the fairway.

(Copyright, 1925.)

SECRETS of STARS on INSIDE BASEBALL

as told to BILLY EVANS

HORNSBY

By Rogers Hornsby Champion Batsman—National League

There are few great made-to-order batsmen.

And, while it is generally conceded that batting is largely a gift of nature, still the selection of the proper bat enters prominently into the success attained by every player.

I am of the opinion that most players make the mistake of using a bat that is too heavy. They work on the theory that additional weight gives more punch and power to their drive.

In nine cases out of ten this is a mistake, since the heavy bat has a tendency to handicap the natural swing. No batter gets results unless he meets the ball properly.

A too heavy bat positively interferes with the swing, particularly if the batter, fooled by a change of pace, tries to shift his style and stance.

The grip of the bat is just as important as having the proper weight. Since the size of the hands of every player differ, special attention must be paid to this feature.

Never use a bat with so large a grip that it is difficult to get your hands around it and feel at ease. A firm grip means much in getting distance and power to your drives.

Major league players are fortunate in that they can have bats made to suit their fancy. To the amateur player I suggest that he try out the bats made for the various big leaguers, get one that suits his grip and weight and then stick to it.

I would advise that you get the bat a few ounces too light rather than too heavy.

DETROIT LOSES FIFTH STRAIGHT

Drop Third in a Row to St. Louis by Five to Two Score.

INDIANS SHUT OUT

NEW YORK, July 7.—(Canadian Press).—Detroit at home today lost its fifth straight game and the third in a row with St. Louis, 5 to 2. Detroit's only scores were home run hits by Fothergill and Heilmann. Sisler also got a home run when his hot grounder bounded off O'Rourke's shoe into deep centre.

Chicago made it two out of three from Cleveland by shutting out the Indians, 8 to 0, in the final game of the series, and the last appearance of Speaker's club at Chicago this season. Chicago won the game by bunching hits. Blankenship, although hit freely, bore down in the pinches.

CHAMPION RESIGNS

Kid Kaplan Withdraws From Featherweight Division—Seeks Lightweight Belt.

MERIDEN, Conn., July 7.—(Canadian Press).—Louis (Kid) Kaplan yesterday relinquished his world's featherweight championship effective immediately. Inability to make the class limit of 126 pounds was given by Kaplan as the reason for his action.

The crown will be returned to the New York Boxing Commission which sponsored the elimination tournament which resulted in Kaplan fighting his way to the top.

The announcement follows Kaplan's victory over Bobby Garcia in a title bout at Hartford, Conn., a little more than a week ago.

Manager Denny McMahon said last night that Kaplan would seek championship laurels in the lightweight division.

STANDING OF LEAGUES

INTERNATIONAL LEAGUE.

	Won.	Lost.	P.C.
Baltimore	54	26	.675
Newark	51	33	.607
Toronto	52	34	.605
Buffalo	51	34	.600
Rochester	41	43	.494
Jersey City	38	46	.452
Syracuse	26	55	.321
Reading	19	62	.235

NATIONAL LEAGUE.

	Won.	Lost.	P.C.
Cincinnati	47	31	.603
Pittsburgh	38	33	.535
St. Louis	40	36	.526
Chicago	40	36	.526
Brooklyn	38	35	.521
New York	37	39	.487
Philadelphia	30	44	.405
Boston	29	45	.392

AMERICAN LEAGUE.

	Won.	Lost.	P.C.
New York	50	26	.658
Chicago	44	36	.550
Philadelphia	42	35	.545
Cleveland	41	38	.519
Washington	38	36	.513
Detroit	38	40	.487
St. Louis	33	44	.429
Boston	21	53	.284

Postponed Games.

National League — Boston at Brooklyn, rain. Only four games scheduled.

American League — Boston at Philadelphia, rain. Only three games scheduled.

CRESCENTS WIN AND TAKE LEAD

Masterson Holds Raybestos to Four Hits and Scores Shutout.

THIRD GAME 8-0

Raybestos were shut out and Crescents scored eight counters in the third game of the city Intermediate series at Exhibition Park last evening. The victory gave Crescents two out of the three games played, and placed the brakeliners in a hole out of which they can only emerge by waking up to the fact that there's a real battle in progress. Right now Crescents have a nifty ball club with good pitching and plenty of pep on the attack; they are dangerous on the runways, and carry a batting punch that gets runs.

Casey Masterson breezed through easily last night, allowing only four hits, while Crescents nicked Wood for nine honest swats off of which hurt. They became particularly gay in the fifth, and singled cleanly, four in a row, Masterson sending in two of the three runs gained. Lefty Maudsley finished the last frame and got through nicely.

Centrefielder Jones won some attention by his fine work in handling hard fly chances, and his theft of second base in the second, when he beat Delahaye's speedy and accurate peg by a pretty slide, was one of the bright spots of the contest.

Crescents scored three in the first, when Jones walked, advanced on a wild throw and scored on Rishea's double to right. Rishea stole third and after Scully had fahned, went home on Ranger's single. Marchen was thrown out by Wood. Masterson zipped one through the box to score Ranger. LeBarr walked and Nicholls threw out McDonough.

A pass to Jones, his steal, Rishea's infield out and Scully's wicked smash down third scored Jones with another run in the second.

In the fifth, with one gone, Ranger singled to right, Marchen to left and Masterson between short and second, the latter scoring two runners. LeBarr singled into middle, McDonough fanned and a pass to Hall put three on. Jones drawing his third pass of the game forced in Masterson.

The eight run cames in the sixth when Ranger slashed one at LeBarr and stole second. Marchen flew out. Masterson's grounder went through Moore to score Ranger.

A double play stopped Raybestos in their first. Cameron hit and took second on a passed ball, going to third when LeBarr was retired at first. Rishea dropped the third strike on Rogers but got him at first and the return peg from Ranger caught Cameron going into the plate.

Only one more chance did Raybestos get and they passed it by. With one gone in the third, McIntyre and Wood singled in turn through the infield, and Cameron was passed. With the bags loaded, LeBarr sent up a foul to Ranger and the pitcher threw out Ranger. After that they had only two men left stranded.

The box score:

Crescents	AB	R	H	PO	A	E
Jones, cf	2	2	0	2	0	0
Rishea, c	5	1	1	5	1	0
Scully, 3b	4	0	1	0	2	0
Ranger, 1b	4	3	2	11	1	0
Marchen, 2b	4	1	2	2	1	0
Masterson, p	4	1	2	0	4	0
LeBarr, lf	3	0	1	0	0	0
McDonough, rf	3	0	0	0	0	0
Franks, rf	1	0	0	0	0	0
Hall, ss	3	0	0	1	2	1
	33	8	9	21	11	1

Raybestos	AB	R	H	PO	A	E
Cameron, ss	2	0	1	1	0	0
LeBarr, 1b	3	0	0	8	0	2
Rogers, cf, 3b	3	0	0	2	2	0
Moore, 2b	3	0	1	0	0	1
Delahaye, c	3	0	0	0	0	0
O. Nicholls, lf	3	0	0	0	0	0
Nicholls, 3b	2	0	0	1	1	0
McIntyre, rf	3	0	1	0	0	0
Wood, p	2	0	1	1	2	0
Maudsley, cf, p	1	0	0	1	2	0
Coursey, cf	0	0	0	0	0	0
	25	0	4	21	7	3

By innings:

Crescents	3100310—8
Raybestos	0000000—0

Stolen bases—Jones, Rishea, Ranger 2, Marchen, Delahaye. Two base hit—Rishea. Struck out—by Masterson 5, by Wood 7, by Maudsley 2. Hits off Wood 9 in six innings. Base on ball—off Masterson 1, off Wood 5. Double play—Rishea to Ranger to Rishea. Left on bases—Crescents 9, Raybestos 5. Umpires—E. LeBarr and Ted LeBarr.

BAILIEBORO WINS

Beats Garden Hill 12-7 in Fast Game of Baseball.

BAILIEBORO, July 7. — The Bailieboro ball team went to Garden Hill on Saturday evening and played a friendly game of ball with the Garden Hill boys. The line-up:

Bailieboro—Herb Dean c; Archie Deyell p; Fred Barnard 1b; Aylmer Dawson 2b; Charlie Barnard 3b; Stan Fry ss; Donald Lang lf; Geddas Harper rf; Keith Barnard cf.

Garden Hill—W. McGinnis c; T. Mercer p; A. Mercer 1b; A. Caruthers 2b; A. Munroe 3b; O. Woodley ss; C. Lang lf; M. Wilson rf; E. Chantler cf.

The score:

Bailieboro	42204—12
Garden Hill	00052— 7

The umpire for the game was G. Lang.

A return game will be played at Bailieboro on Friday night.

SET WORLD RECORD IN 440 YARD RELAY

PHILADELPHIA, July 7. — (Canadian Press). — The relay team of the Newark A. C. yesterday sprinted to a new world's record for the 440-yard relay event in the National A. A. U. championships at the sesquicentennial stadium. The Newark quartet covered the distance in 41 6-10 seconds, defeating the New York A. C. by four yards. The accepted international standard was 42 4-10 seconds. This old mark was twice shattered in the trial heats.

YESTERDAY'S RESULTS

AMERICAN LEAGUE.

St. Louis	000200300—5	7	0
Detroit	100000000—2	9	2

Wingaro and Schang; Douss, Collins and Manion, Hayworth.

Cleveland	000000000—0	8	4
Chicago	00041012x—8	13	2

Karr and Sewell; Blankenship and McCurdy.

NATIONAL LEAGUE.

First game—

Chicago	000012000—3	9	1
Pittsburgh	000000000—0	4	2

Blake and Gonzales; Bush and Gooch.

Second game—

Chicago	0020—2	3	1
Pittsburgh	00210—3	9	2

(Game called, rain)

Osborn and Hartnett; Meadows and Smith.

Brooklyn at Boston — postponed, rain.

Cincinnati	00000000203—5	12	2
St. Louis	00020000000—2	5	2

Mays and Picinich; Alexander and Vick.

INTERNATIONAL LEAGUE.

First game—

Reading	200000000	2	9	0
Baltimore	02220000x—6	7	1

Bird, Ellis and Lynn; Earnshaw and Cobb.

Second game—

Reading	1000000—1	3	1
Baltimore	400001x—5	7	2

Marquis and Hill; Slappey and McKee.

Jersey City	000100010—2	7	1
Newark	000000000—0	3	0

Cantrell and Freitag, Daley; Chesterfield, Twombley and Schaulte.

Buffalo	000000014— 5	8	3
Syracuse	20103400x—11	13	3

Stryker, Brice and Pond, Barnes; Miller and Niebergall.

Toronto	023010000—5	7	0
Rochester	200001100—4	8	3

Stewart and Styles; Bagby and Devine.

AUSSIES SCORE SIXTH VICTORY

First Half of Visit Closes With Decisive Win Over Notts.

HIGH SCORING

NOTTINGHAM, England, July 7.—(Canadian Press Cable).—The touring Australian cricketers yesterday wound up the first half of their visit to England by registering a decisive victory over Nottingham, the margin in their favor being one innings and 136 runs. This was arrived at after the Notts side, in two innings had batted only 352 runs, made up of 193 in the first innings and 139 in the second. This was in response to 460 compiled by the Australians.

Yesterday's fixture marked the sixth victory for the Antipodeans.

BURNS INJURED

Broken Rib Will Keep Him Out for Several Days.

CHICAGO, July 7.—(Canadian Press).—George Burns, first baseman of the Cleveland Indians left here last night for Cleveland with a broken rib which will keep him out of the line up for several days. Burns was hit by a pitched ball in the eighth inning of the first game of Monday's double header, and attempted to play in the second game. Ted Lyons was pitching for the White Sox when Burns was hit.

SOUTH AFRICA WANT SERIES OF MATCHES

Attempt Being Made to Induce Representative English Team to Travel.

DURBAN, South Africa, July 7.—(Canadian Press Cable via Reuters).—Every effort is being made by the board of control of the South African Cricket Association to secure a thoroughly representative English team to tour South Africa during the coming season. It is expected that A. E. R. Gilligan will captain the English eleven and that it will include A. P. F. Chapman, H. J. E. Enthoven and Tate of Sussex. It is proposed that the team play 17 matches and five tests, four days being alloted to each test.

LEAFS RETURN ANOTHER WIN AGAINST TRIBE

Bagby's Fine Pitching Nullified by Errors in Second Inning.

STARS SCINTILLATE

Three in a Row Over Bisons — Stryker Stricken.

NEW YORK, July 7.—(Canadian Press).—Toronto won from Rochester at its home town yesterday by the score of 5 to 4, to win the series, three games to two. Jim Bagby pitched a fine game but two Rochester errors in the second inning gave the Leafs two runs to knot the count. Rothrock hit a home run in the seventh with none on.

Playing at Syracuse, the home team made it three in a row over the Bisons, yesterday, decisively outplaying them and knocking Sterling Stryker out of the box. The score was 11 to 5.

Martin, the Stars' second baseman, hit two home runs and Roettger, returning to the locals' lineup after a week's absence, drove in three runs with a double and triple.

Jersey City broke the Bears' winning streak that extended to ten straight by a 2-0 setback in the third game of the series. Guy Cantrell was in unbeatable form and held Newark to three scattered safeties, Gaudette the offensive for the Skeeters, doubling twice and scoring both runs.

Baltimore took both ends of a double header from Reading by scores of 6 to 2, and 5 to 1. Boley, Oriole shortstop, turned in the fielding gem when he speared Corn's vicious liner in the fifth inning of the first game, whipped to Scheer for a force out at second and watched the latter throw to Monahan to catch Ellis off first for the only triple play at the Oriole Park so far this season.

BEAT BRINTONS AND REACH FINAL

Firemen Won First Place in B Group—Play For Cup Next Week.

The Firemen won first place in "B" group of the Mens Soft Ball League by defeating the Brintons last night at Central Park. The Firemen will meet the winners of "A" Section at James Stevenson park next week to play off for the city Cup. The score last night was 6-3 but this score by no means indicates the closeness of the game. The Brintons had the best of the game up to the third innings but the next three innings were the Firemen's. In the seventh Piercy took the place of Bishop as the hurler for the Brintons, and in three innings he had four strikeouts and allowed one player to reach first base. Bishop was a little wild at times and walked four men. Dunkerley pitched a good game keepnig the hits well scattered and in the pinches he was there with the stuff. Dunkerley made the four bases on an error of Mahood.

Firemen:

	AB	R.	H.	PO	A.	E.
Weese	2	3	0	3	0	1
Carr ss	5	0	1	0	1	0
Delahaye c	5	1	3	6	1	0
Leyis 3b	5	0	4	0	1	1
Crary lf	5	0	3	2	0	0
McNeely rf	5	1	1	3	0	0
Gimblett 1b	4	0	0	12	2	0
Astels cf	4	0	1	0	0	1
Dunkerley v	4	1	0	1	3	0
	41	6	13	27	8	3

Brintons:

	AB	R.	H.	PO	A.	E.
Miller 3b	5	1	2	2	0	1
Corbett 1b	5	2	2	5	0	1
Shaughnessy 2b	3	0	1	4	0	1
Anderson ss	4	0	1	3	0	0
Fields rf	2	0	1	0	0	1
Rose cf	4	0	1	4	0	0
Mahood lf	4	0	1	3	0	0
*Bishop p	4	0	0	4	2	0
Stante c	3	0	1	1	0	1
**Piercy p	1	0	0	1	4	0
	35	3	10	27	6	5

*Bishop replaced Stante in 7th.
**Piercy replaced Bishop in 7th.

Two base hit, Miller; home run, Corbett; first on balls, off Dunkerley 3, off Bishop 3; struck out, by Dunkerley 3; by Bishop 1; by Piercy 4; left on bases. Firemen 8; Brintons. 8

Umpires, Kay and Batten.

PIRATE PITCHER WELL ECLIPSED

Joe Bush, Making Debut for Pittsburgh, Outpitched by Blake.

ALEXANDER POUNDED

NEW YORK, July 7.—(Canadian Press).—Pittsburg split even in two games yesterday the Cubs taking the opener 3 to 0, and the Champions, the second, 3 to 2. Blake outpitched Joe Bush, former American Leaguer, making his first start for Pittsburgh, in the first game, allowing only four hits.

Meadows gave the Cubs three hits in the second game which was halted by rain in the sixth inning.

Grover Cleveland Alexander was pounded for four hits and three runs in the eleventh inning yesterday and the league-leading Cincinnati Reds won from the St. Louis Cardinals 5 to 3. Alexander pitched invincible baseball until the ninth when Pipp hit a homer, scoring behind Christensen and tying the count. Carl Mays held the Cardinals to five hits, two of which were garnered by Douthit and three by Bottomley.

CAMPBELLFORD WINS AT TENNIS

Beats Deloro Players by Ten Sets to Four at Deloro.

PLEASANT OUTING

CAMPBELLFORD, July 7—Upwards of twenty members of the Campbellford Tennis Club motored to Deloro on Saturday, July 3rd, to play a friendly game with the members of the Deloro Tennis Club. The weather conditions were ideal and a most enjoyable time was spent. Refreshments were served on the lawn of the Community Club House.

The following are the details of the games played:

Mixed Doubles

Mr. Yates and Mrs. Elliott, Deloro, 6-5; Mr. Bell and Miss J. Weston, Campbellford, 6-2, 6-5.

Mr. Patterson and Mrs. Hunter, Deloro; Mr. Free and Miss Smith, Campbellford, 6-2, 6-3.

Mr. Bennett and Mrs. Wright, Deloro; Mr. Henson vs. Miss E. Ferris, Campbellford, 6-2, 6-3.

Mr. Elliott and Miss Watt, Deloro, Mr. Henson and Miss J. Weston, Campbellford, 6-1, 6-1.

Ladies' Doubles

Mrs. Wright and Miss Watt, Deloro, 6-5, 6-5; Miss Atkinson and Miss Smith, Campbellford.

Mrs. Elliott and Mrs. Hunter, Deloro, 6-0, 6-4; Miss Hay and Miss Wood, Campbellford.

Men's Doubles

Mr. Patterson and Mr. Bennett, Deloro; Mr. Weston and Mr. Henson, Campbellford, 6-4, 6-0.

Mr. Elliott and Mr. Groves, Deloro; Mr. Free and Mr. Townsend, Campbellford, 6-2, 6-2.

Mr. Patterson and Mr. Wright, Deloro; Mr. Free and Mr. Weston, Campbellford, 6-4, 6-2.

Mr. Yates and Mr. Berry, Deloro, 6-4, 6-4; Mr. Bell and Mr. Beatty, Campbellford.

Mr. Groves and Mr. Berry, Deloro 6-2, 6-5; Mr. Beatty and Mr. Townsend, Campbellford, 6-4.

Mr. Wright and Mr. Pengilly, Deloro, 6-4; Mr. Beatty and Mr. Townsend, Campbellford, 6-0, 6-2.

Mr. Bond and Mr. Patterson, Deloro; Mr. Weston and Mr. Bell, Campbellford, 6-5, 6-3.

Men's Singles

Mr. Bond, Deloro; Mr. Weston, Campbellford, 6-5, 6-0.

Campbellford ..... to sets
Deloro ..... 4 sets

PETERBORO-FOXBORO ROAD AN ADVANTAGE

(continued from page 1)

parallels the Trent all the way to Peterboro. It is a natural route for tourists coming from the east, and a lot of them are coming from that direction these days. A good highway to Peterboro would attract motorists through this district, and every town along the route would benefit. This applies equally to Stirling, Campbellford, Hastings, Havelock and Peterboro."

If this project is to be relegated as a local affair from the counsels of the Eastern Ontario Chamber of Commerce at Belleville, then the Trent towns should get together and promote it themselves, Mr. Thompson remarked. The construction of other trunk roads in the east is being completed, thereby favoring the prospects of the Foxboro-Peterboro project.

Mr. Thompson specially stressed the claims of the hinterland in Eastern Ontario for improved traffic facilities. A lakeshore highway was a first and obvious necessity, but in the branch roads to the north there was a strong natural right and claim for Peterboro - Hastings (county) lines of communication. Laying that claim before the Department of Highways should not be delayed, Mr. Thompson emphasized, and he hoped that Stirling's neighboring towns and cities, including Belleville and Peterboro, would take a lead in petitioning the Legislature for the development of the Peterboro-Belleville road.

CAVAN CENTRE NEWS.

CAVAN CENTRE, July 6.—On Friday evening the young people of S.S. 7, Cavan Centre, held a social evening at the home of Mrs. F. M. Staples in honor of Miss Electa Preston. Miss Preston has for the last three years been a popular and successful teacher in that section and her resignation has been accepted with great regret.

During the evening the pupils of her school presented her with a slight remembrance from them, Lazelle Lang reading the address and Melville Perrin giving the present.

The time was spent in games both in an out of doors. Lunch was provided by the girls.

Personals.

Miss Olive Perrin spent the week end with Mr. and Mrs. J. W. Perrin.

Miss Muriel and Mr. Archie Matchett spent a few days with Mr. Archie Wilson recently.

A few from around here attended the Sunday school convention at Centreville on Friday afternoon and evening.

Mr. Gerald Staples, Lifford, is spending the holidays with Mr. and Mrs. F. M. Staples.

Quite a number from around here attended the farmers' picnic at Wallace's Point on Thursday.

Mr. Elton Sutton, Colborne, is spending the holidays at the home of his grandmother, Mrs. Robert Sutton.

Mrs. Fred Staples has returned from spending a few days with friends in Toronto.

Miss Helen Syer, Otonabee, is spending the holidays with her parents, Mr. and Mrs. E. Syer.

Miss Mary Sharpe was a recent guest of Mrs. R. S. Staples.

Agricultural.

Due to the peculiar weather which we are having the crops are coming along very fast. The heat and then the showers combined are attempting to make up for the time lost in the spring.

Early peas are in bloom. Occasionally a field containing rye is seen with the heads shot out. Hay, such as alfalfa and sweet clover, is ready for cutting.

Roots are very backward this year. Many report poor catches of field corn. Some farmers have just finished planting their late potatoes. Anyone who had the luck to use a hot bed will have a great advantage over other gardens this year particularly tomatoes. Other than those started in a hotbed or greenhouse will be kept busy if they mature before frosts come.

There is a very heavy crop of nearly every kind of fruit excepting currants. Plums, apples, cherries and berries will be plentiful. Strawberries are ripening already.

Mr. Herbert Biglowe recently received a shipment of trout to put in his millpond. The pond had at the time a large number of game fighters in it. Mr. Harold Russell of the Eighth Line, Manvers, was over to help Mr. Biglowe to empty the fish. These fish are given by the government to anyone who wishes to restock a good stream which will contain enough food for the number of fish given.

As far as we know the first fish to be put into these streams were secured by Mr. S. S. Staples, the Progressive member for Durham. The fish which were put in at that time are now large enough to put up a good fight and a delicious dinner.

What worries us most is the fact that the best fishing grounds are not open to the public.

Fishing is extra good this year as no farmers have the time for fishing this year that they enjoy in ordinary seasons.

Road Work Finished.

Road work is finished around here this year. Last year the method for statute labor has been changed. Now instead of doing a fixed number of days work according to the size of the farm, each man goes on till all the work required is done. It may take a short time or a long time. When the work is done each man takes his money instead of letting it go on his taxes.

TRENT RIVER NEWS.

TRENT RIVER, July 6. — Mrs. Jewett and daughters, of Toronto, arrived this week at the Shaw cottage.

Mr. James Archer of Campbellford is taking the Plummer cottage for a few weeks.

Mr. J. Knox of Peterborough has been at "Bon Alexander" for a few days, previous to renting her cottage for the summer.

Mr. John Gay and family of Campbellford are taking Mrs. George Dickson's cottage for a few weeks.

The Misses May and Annie Whibbs of Indian River spent a few days this week at "Athlone."

Mrs. Mitchell, Misses Jessie and Marion arrived Wednesday to spend their holidays at "Raeden."

Mr. and Mrs. Jack Christie and children, of Toronto, are at their cottage for the summer.

Mrs. Fred. Gain and daughter, of Toronto, are at the Christie cottage.

Mrs. Graydon has moved from the house she has resided in for some time to Mr. Ruttan's house at the corner north of the village.

Rev. Mr. Glover is having a new verandah built at "Restholme."

RAILWAY TIME-TABLES.

CANADIAN NATIONAL RAILWAY
(Timetable corrected to date)

No. 96—7.00 a.m. for Port Hope, Oshawa, Toronto, Buffalo, and main line points east of Port Hope.
No. 93—8.20 a.m. for Lindsay, Blackwater, Orillia, Midland and Toronto.
No. 371—8.30 a.m. for Lakefield.
No. 98—8.35 a.m. for Hastings, Campbellford, Belleville, Brockville and Montreal.
No. 92—12.00 noon for Port Hope, Cobourg, Oshawa, Toronto, Hamilton, Buffalo and making connection with the International Ltd. for London, Port Huron and Chicago, also makes connection for Philadelphia and New York.
No. 100—12.15 p.m. for Hastings, Campbellford, Belleville, Kingston, Brockville and Ottawa.
No. 373—12.20 p.m. for Lakefield.
No. 95—5.25 p.m. for Lindsay, Blackwater, Orillia, Midland, Toronto and makes connection with the "National" for Winnipeg and Vancouver.
No. 99—8.15 p.m. for Omemee and Lindsay.
No. 94—9.10 p.m. for Port Hope, Kingston, Cornwall, Montreal, Quebec, Halifax, Boston, Portland. Carries through sleeper to Montreal

CANADIAN PACIFIC RAILWAY.
(Corrected to date.)

GOING EAST—
11.59 a.m.—Norwood, Havelock, Bonarlaw, Tweed, Perth, Smith's Falls, Kingston, Ottawa, Montreal and intermediate points daily. On Sunday this train proceeds east only as far as Havelock.
8.10 p.m.—Indian River, Norwood, Havelock and Tweed. Daily except Sunday.
11.55 p.m.—Havelock Tweed, Kingston, Perth, Smith's Falls, Montreal, St. John, Boston and New York. Daily except Saturday.
12.55 a.m.—Havelock, Tweed, Kingston, Perth, Smith's Falls, Ottawa.
GOING WEST—
4.25 a.m.—Myrtle, Toronto, Guelph, Goderich, Hamilton, Galt, Woodstock, St. Thomas, London, Chatham, Detroit, Chicago and New York. Daily.
6.00 a.m.—Toronto (Yonge street), Owen Sound, Teeswater and intermediate points. Daily except Sunday.
7.35 a.m.—Toronto, Hamilton, Brantford, Buffalo, Rochester, Boston, New York, Galt, Woodstock, London, Chatham, Detroit and intermediate points between Peterboro and Toronto. Daily except Sunday.
7.00 a.m.—Bethany, Lindsay, Orillia, Port McNichol and intermediate points. Daily except Sunday.
3.30 p.m.—Toronto, Hamilton, Brantford, Buffalo, New York, Galt, Woodstock, London, Windsor, Detroit, Chicago and intermediate points between Peterboro and Toronto. Daily.
6.30 p.m.—Lindsay, Toronto and intermediate points. Daily except Sunday.

BARRISTERS AND SOLICITORS

GORDON & O'BRIEN—Barristers Solicitors, Notaries. Money to loan on easy terms. Special attention to Patents and Trade Marks. Phone 219. Hon. G. N. Gordon, K.C., J. A. O'Brien.

J. R. CORKERY, BARRISTER, SOLICITOR, Notary Public. Office Ground Floor, 414 Water St., Peterborough. Five Doors North of Hunter Street. Money to loan at current rates on easy terms.

S. T. MEDD—Barrister, Solicitor, Notary. Office over the Dominion Bank, corner of George and Simcoe streets. Telephone No. 22. Private funds to loan at current rates upon easy terms.

DUMBLE & JOHNSTON—Barristers, Solicitors, etc. Office, over the Toronto Savings and Loan Company, George Street, D. W. Dumble, K.C., W. Johnson.

R. R. HALL—Barrister, Solicitor, etc. Peterboro, Ont. Office, corner of Hunter and Water streets, over the Canadian Bank of Commerce. Trust Funds to loan on easy terms of payment.

JAMES FORDYCE STRICKLAND—Barrister, Solicitor, Notary Public Peterboro. 'Phone 191. Money to loan. 275 Water street.

WILFRID F. HUYCKE, Barrister, Solicitor, Notary Public. 395 Water street. Telephone 239.

PECK, KERR & McELDERRY, Barristers, Solicitors and Notaries. Office, Water street, Peterboro. Money to loan at the lowest current rates of interest. Telephone 1950. E. A. Peck, F. D. Kerr, K.C., V. J. McElderry.

SURVEYOR

F. T. WEBSTER, Ontario Land Surveyor, Registered Professional Engineer, formerly of Ottawa. Phone 2540.

MEDICAL

DR. BUCHANAN, F.R.C.S., Edinburgh M.R.C.S., Eng., L.R.C.P., London. Eye, Ear, Nose and Throat Specialist Hours 9-11 2-4 p.m., and 7-8 p.m. 'Phone 519. Office, corner Water and Murray streets.

DR. C. C. CRAGG—Eye, Ear, Nose and Throat Specialist. Office 295 Charlotte street, formerly occupied by Dr. Neal. Hours—9-11 a.m., 2-4 p.m., 7-8.30 p.m. Telephone: House 1018, Office 2186.

A PACK OF PLAYING CARDS FREE FOR 35 certificates packed with THISTLE PIPE TOBACCO

15c per pkg. 80c ½lb Tin

CAPITOL

Closed for Decorations
Re-Opens Monday,
August 2nd

Diamond Disputes Decided

By BILLY EVANS

Does the position of a player's feet who is fielding a ground or fly ball in any way determine whether the ball is fair or foul?

* * *

A ball is judged fair or foul by the umpire according to the position of the ball rather than the feet of the player.

For example, a left fielder in trying to make a play on a fly ball might have both feet in fair territory while his arms extended into foul territory as the ball struck his hands.

In such a play the ball would be foul, since the ball itself was in foul territory when the player with both feet in fair territory tried to catch it.

If the position of the player determined a fair or foul ball, it would be possible for a player to make a fair ball foul that was hit down the line by merely stepping into foul territory as he fielded it.

Moviegraphs

NEA Service.

HOLLYWOOD. — A despondent woman and her little girl, discouraged in retreat from the casting office of a large New York studio, stepped in to say goodby to a friendly little fellow—a humble and unknown title illustrator. His past encouragement and counsel pulled their aching feet into his small workshop for one last word.

The title illustrator sensed desperation in this visit. He handed 10 of his own few dollars to the mother and told her to return the next day. Then he stepped into the office of the "cold" boss and at the risk of his own job told a story, painted as only an artist could paint it. The next day the mother was given a "bit" in a picture.

Now He's Boss.

Renaud Hoffman was the title illustrator. Today he is the boss and sits behind a mahogany desk in the president's office of his own producing company. But it's as a director—not a producer—that Hoffman will rise to the pinnacle of fame.

Humanness—that is the foundation of Hoffman's success. Elaborate settings have no place in his pictures. It is human emotion that makes them appeal to the public. He is a "father" to his cast. His players love him and give their hearts to his work.

I saw Hoffman break into a flood of tears during the filming of a sad scene in "The Unknown Soldier." News had just arrived that "Fred Phillips" had been killed at the front. It was a dramatic bit that required tears to put it over.

So intense was the feeling, stirred by his personality, that before the camera ceased clicking even the prop boy was crying. Hardly another director in Hollywood could have made this scene so real and so human.

Making Tears Real.

Hoffman has one peculiarity which deserves mention. When talking business, he sits at his desk and draws all sorts of figures—squares, circles, triangles and what not. It is his way of illustrating his conversation. He will use a ream of paper during an afternoon's conference.

His inborn kindness that kept the mother and her daughter from starvation have made his pictures what they are—not record breakers but stories full of heart interest.

Ruthven McDonald

and His
HIGHLANDERS
Singers and
Entertainers

ROLLICKING
FUN
MAKERS

SECOND NIGHT
DOMINION
REDPATH
CHAUTAUQUA

Peterboro
5 BIG DAYS 5
July 17-19
20-21-22

Season Tickets $2.50
Amusements Tax Extra

Turn the pages of the vacation album—what to do; where to go. Read the Vacation Number of The Examiner magazine section on Saturday—8 magazine pages.

BELLEVILLE TEAM HERE SATURDAY

Petes Playing Good Ball and Deserve a Crowd.

Peterborough fans will have a chance on Saturday of seeing the Petes in action again with Belleville providing the opposition. The good form shown by Manager Johnston's crew in the holiday game against Kingston has created new interest among local enthusiasts and the probabilities are that the biggest crowd of the season will see Saturday's game. The Petes and Belleville have been having a hammer and tongs fight for second place and Saturday's game should be one of the best of the year. Last time Belleville were here the Petes nearly threw the game away after having a safe lead and they had to stage a last inning rally to turn the trick.

The game will be called at 3 o'clock sharp.

FREED FROM JAIL.

Newspaper Man Who Ignored Spanish Censorship Is Released.

MADRID, July 7 (United Press)—Emilio Herrero, a member of the Madrid staff of the United Press, has been released from jail after an imprisonment of ten days on a charge of filing dispatches without first submitting them to the censor.

SOFTBALL.

Kiwanis Club Team To Play at Springville on Thursday.

Peterborough Kiwanis Club has picked a team to play a Springville team on Thursday evening at 6.30 in connection with the garden party at Springville church.

The game should be worth seeing, as when two Kiwanis Club teams meet in conflict the score frequently runs as high as 35 to 9. The Kiwanians use a lot of energy.

STEAMER ASHORE WANTS ASSISTANCE

Radio Message Says Steamer Is Rapidly Filling With Water.

HALIFAX, N.S., July 7 (Canadian Press).—A radio message to C. H. Harvey, the local agent of the Marine and Fisheries Department, stated that the steamer Ballenas was ashore on the north tip of Seal Island, near Race Point, and badly in need of assistance. The steamer grounded at 6.05, eastern standard time, this morning. The message said the steamer was rapidly filling.

The Government steamer Dollard was standing by at Yarmouth.

DID YOU EVER STOP TO THINK?

By Edson R. Waite Secretary Shawnee Okla. Board of Commerce.

THAT it is said that merchandise well advertised is half sold.

THAT it has been proven everywhere that anything worth having, properly advertised, creates a desire on the part of many to possess.

THAT it is a well-known fact that there is an ever increasing demand for well advertised products, because they have proven themselves to be of superior quality.

THAT of all forms of advertising, the printed page is best. It is dependable and shows the public that the advertisers are in a position to serve them best.

THAT now is the time for progressive business concerns to use still more aggressive methods to increase business.

THAT competition is keen and the only way to succeed in securing profitable business is by well-planned advertising.

Business concerns who do not plan right now for continuous advertising and put those plans into execution, will find it increasingly difficult to secure enough business to show a profit.

(Copyright, 1926.)

THE EXAMINER CROSSWORD PUZZLE

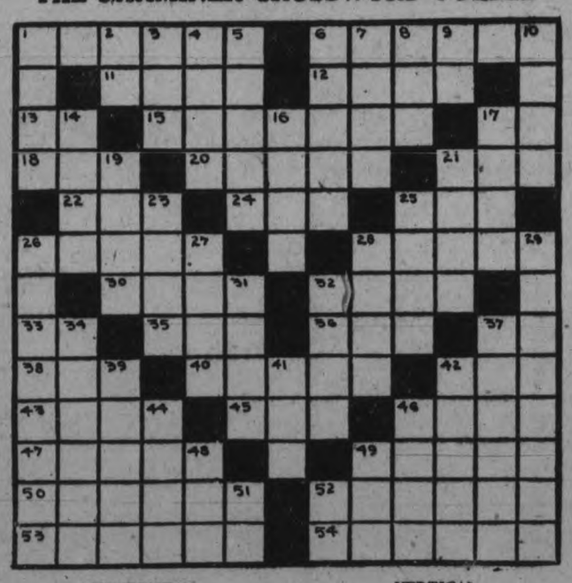

HORIZONTAL.

1. To contaminate with germs.
6. One who manages.
11. Region.
12. To press.
13. Correlative of either.
15. To increase.
17. Stop! (Interj.).
18. To scold constantly.
20. Relates.
21. To scatter.
22. Light brown.
24. Cry for help at sea.
25. Distant.
26. Yawns.
28. Beneath.
30. Chair.
32. Dinner.
33. Preposition of place.
35. To perish.
36. To dine.
37. 3.1416.
38. To make an incision.
40. Reckoned chronologically.
42. Possesses.
43. Colored portion of the eye.
45. Quantity.
46. Young horse.
47. Sea eagles.
49. Pink sea skeleton used to make beads.
50. To resound.
52. To express briefly in notes.
53. Affirms.
54. Small perforation.

VERTICAL.

1. Image.
2. Fourth note in scale.
3. Before.
4. Penny.
5. Stories.
6. Maidens.
7. Unites of work.
8. Eggs of fishes.
9. Half an em.
10. Stepped upon.
14. Polynesian chestnut tree.
16. Plant which yields a bitter drug.
17. Valiant man.
19. Small openings.
21. High.
23. To require.
25. Exploit.
26. Ice formations.
27. Mentioned.
28. Portion of a necklace.
29. Band used to protect the wrist.
31. Wild duck.
32. To join.
34. A little tower.
37. Roof of the mouth.
39. Ringworm.
41. Peak.
42. Hourly.
44. Believers in a popular creed.
46. Shed for small domestic animals.
48. Feminine pronoun.
49. Demure.
51. Bone.
52. Point of compass.

SOFTBALL LEAGUE IS NEARING FINALS

Firemen Have Won Their Group—Important Games To-night.

The play-off games for the Taylor Cup will take place next Monday and Wednesday evenings in James Stevenson Park at 6.30 and if a third game is necessary it will be played on Saturday. The Taylor Cup is the emblem of the city softball championship and has been won by the Belmonts for the past two years.

The Firemen were declared winners of "B" group last night after the game in Central Park, when they defeated the Brintons 6 to 3. They have had a very successful season as they have dropped only two games in the ten starts and these were to the Triple Link.

The winner of "A" group has not been decided yet, as at present there is a three-corner tie between the Belmonts, Quakers, and C.G.E. One of these teams will have to drop out to-night as the Belmonts play the Quakers at Central Park at 6.30. This game promises to be a royal old fight between two rival teams. It is expected that Harrison will do the hurling for the Belmonts and Carruthers for the Quakers. To-morrow night at Central Park the C.G.E. meet the Knights and if the C.G.E. come out the winners they will have to play off with to-night's winners so as to establish a group winner.

GOLF NEWS

HALL TROPHY.

The following is the draw for the semi-finals in the Hall Trophy contest, to be played on or before July 12:

A. W. Cressman vs. Elliot.
Lawrie vs. Mulholland.

BASE INQUIRY

(Continued from Page 1)

Chief U. S. Attorney A. K. Lucas was threatened with death in a mysterious telephone message from a man who told him to have the entire investigation stopped on penalty of death.

It is reported Mrs. McPherson and Mrs. Kennedy are planning another trip to Douglas in an effort to locate the kidnappers' shack in which the evangelist asserts she was held captive.

Mrs. Kennedy in a brief statement asserted she entertains grave fears for the life of Mrs. McPherson, and says that a guard has been placed about the evangelist to protect her.

Nick Harris, famous private detective and solver of a dozen nationally important criminal cases, has been engaged by Mrs. Kennedy to conduct an investigation in behalf of the temple.

Seen in Agua Prieta

LOS ANGELES, July 7 (Canadian Press))—The claim of C. A. Pape, of Tucson, Arizona, that he saw Aimee Semple McPherson, pastor of Angelus Temple, at Agua Prieta, Mexico, five days before she publicly appeared there, commanded the attention of investigators here today.

It was indicated by Joe Ryan, who has been representing the District Attorney's office in the inquiry into the evangelist's alleged abduction by two men and a woman, that an effort would be made to obtain Pape as a witness before the county grand jury, which yesterday took the first step in a sweeping investigation of the pastor's strange case. Pape is understood to be enroute to San Francisco.

Dr. WATSON'S TONIC ALE or STOUT
Builds Up Your Health
Another Testimonial to its Merits

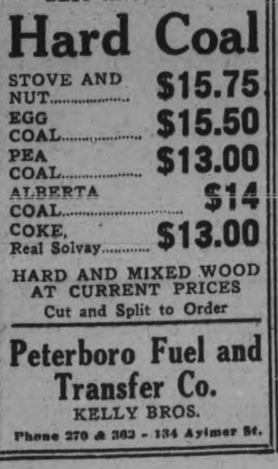

"I can assure you Dr. Watson's Tonic Stout makes an excellent drink as well as a Tonic. We often wanted to get something that would come up to the good old English stout. It is good to be able to make up the good old drink again."

75c per package, making 3 gallons. Sold by all Stores.

M. Allen & Co., Bond Bldg., Toronto

GOOD NIGHT STORIES

By Blanche Silver

DICKY MEETS A WONDERFUL LITTLE WORKER.

One morning Dicky growled and grumbled because his mama called him to bring in some wood from the barn. When he reached the wood pile he was astonished to find Happy Giggles, the wee elfin from Make Believe Land, sitting there waiting for him.

"My goodness, Dicky," he laughed, "what would you do if you had to go out and cut all this wood down? I have a little friend not one-tenth as tall as you who has to cut down big trees."

"Oh, go on, Happy Giggles!" laughed Dicky. "What's this you're trying to tell me? Someone not one-tenth as tall as I am chopping down trees. What's the joke, anyway?"

"It's no joke to him," replied the elfin, "and if you doubt my word come along and I'll show you."

Of course Dicky was always ready to see anything new so he caught hold of Happy Giggle's hand and they hurried away to the woods.

Here Dicky saw several little furry animals all busy at work. When they heard Dicky and the elfin coming they started to run. Then they spied Happy Giggles, and the largest fellow came up and shook the elfin's hand.

"Well, Billy Beaver, how's the dam coming on?" he asked, after introducing Dicky.

"We've just about finished it," replied Billy Beaver. "It was some

"Well Billy How's the Dam?"

job cutting down those trees. That was my part, you know."

"What? You cut down trees!" exclaimed Dicky. "What did you do it with?"

"With these front teeth, of course," replied the little worker. "We had several beavers cutting, while several others shifted the trees down stream to the proper place."

"But I should think the current would wash them away before you could get a chance to anchor them," laughed Dicky.

"No," replied Billy Beaver. "The fellows stationed there pile dirt and stones on them right away, so they can't float out of place." Then he took Dicky and the elfin over to the new dam. "This dam is just about 12 feet thick at the bottom of the stream," he told them proudly.

"And you fellows did it all yourselves?" questioned Dicky.

"Cut every stick of wood and pushed them down stream, too," replied Billy Beaver. "You see, we all pitch in and give a hand, and it doesn't take long. Now when the dry weather comes our pond will always be full of water. Then we each get busy and build our own wigwams. Of course, we lived here on this stream last year, so all I have to do is to reinforce my house. My oldest children are building new homes this season, so I'll help them."

"Do you have one beaver to boss the crowd?" asked Dicky.

"Goodness, no," replied Billy Beaver. "Everyone just pitches in and helps. We all know how dams should be built and we get to work and do it. You'll have to excuse me now," and flipping his great broad tail, Billy Beaver ran back to his work.

Dicky thanked the elfin and hurried back home to carry the wood in for his mama. He never complained after that.

(Copyright, 1926.)

APSLEY PERSONALS.

CASTLETON, July 6.— Messrs. James and Claude Arkels, also Robert Grunther of Detroit, Mich., are guests of Mrs. James A. Arkels.

Mr. and Mrs. Ford Rogers, Rochester, are guests of his mother, Mrs. A. Warner.

Mr. and Mrs. Eldred Cameron and Jack of Codrington, spent Sunday with his parents, Mr. and Mrs. George Cameron.

Miss Velma Arkels has purchased a new Ford Coupe.

Miss Laurel Arkls has been re-engaged to teach Norham school.

ORDER NOW
BEST ANTHRACITE
Hard Coal

STOVE AND NUT	$15.75
EGG	$15.50
COAL	$13.00
PEA COAL	$13.00
ALBERTA COAL	$14
COKE, Real Solvay	$13.00

HARD AND MIXED WOOD AT CURRENT PRICES
Cut and Split to Order

Peterboro Fuel and Transfer Co.
KELLY BROS.
Phone 270 & 362 - 134 Aylmer St.

Daily Short Story

CINDERS

By Clarissa Mackie.

It was the day after the fire, and Peggy Latimer sat forlornly on the one chair which was not scorched, charred or burned to charred fragments—of course it was a kitchen chair!

"Well, Peggy, it's a merciful thing that you escaped with your life," said old Mrs. Benton, as she leaned over the fence that divided her small home from what had been for years known as "the Latimer place." There had been a house, where Latimers had lived for years, generation after generation—and now the house which had been a home for so many years was nothing except a heap of smoking cinders, and nearby sat Peggy, the last of the line. After her mother's death, she had kept on teaching school, living in the old house alone except for old Penelope Beers who made her home there.

"I know it seems wonderful not to lose my life, Mrs. Benton," said Peggy in reply to the old lady's remark, "but you know that I cannot find an insurance policy, though I was sure the house was insured with Ben Hawkes, for five years—that was three years ago, and Ben declares that it was for only three years and has expired."

"Humph!" ejaculated Mrs. Benton, "if you hadn't given Ben Hawkes the mitten last winter, Peggy, he'd have a better memory, I'm thinking!"

"We will believe the best of Ben," said Peggy firmly, and just then there was the sound of a small car which stopped before the Latimer gate and out of which emerged a tall, slim, dapper young man carrying a brief case.

"Is it Ben Hawkes?" whispered Mrs. Benton shrilly.

"I don't know who it is—a stranger."

The dapper young man advanced and bowed politely.

"I am selling fire insurance," he said briskly.

"Why didn't you come last week," inquired Peggy.

"I did come, then!" was the amazing answer.

"I don't remember," the girl said, puzzled.

"I remember distinctly," said the man. "Were you insured, madam?" he asked Peggy.

She told him about the insurance policy which, if it really existed, had been destroyed."

"Hum," he said thoughtfully, "I remember someone opened the door when I knocked, and you answered through a crack of the door, 'No, sir, we don't want any fire insurance, life insurance, vacuum cleaners, washing machines, brooms, brushes, horseradish, painkiller, silver polish, magazine subscriptions, nor nothing!' and the way you brought that out, ma'am, scared me off for sure, and," he added with an artless smile, "I haven't stopped running since then!"

"But I never said any such thing to you or anyone else," denied Peggy indignantly. "It must have been Penelope!"

"Here comes Ben Hawkes, now," said Mrs. Benton excitedly. "You ask him about the policy once more, Peggy!"

Ben Hawkes came, lifting his straw hat from a very rich shock of auburn hair, and smiling broadly, "Good afternoon, Peggy, still surveying the ruins?"

"Yes," said Peggy.

"Excuse me, Mr. Hawkes—your name's Hawkes, isn't it?" asked the strange young man. "My name's Buttons, Theodore Buttons—I'm inquiring about the Latimer place—as I understand it, you're disputing the payment of the fire insurance."

"Disputing nothing," denied Ben, growing darkly red. "I'm not paying insurance when policies have run out and not been renewed. No, sir, I don't do business that way!"

"I take exception to that," said the other. "You see, Mr. Hawkes, I happen to be vice-president of the BLX Fire Insurance Company of Philadelphia, of which you were formerly the agent."

"Formerly—what do you mean?" blustered Ben.

"Until ten minutes ago you were—I have cancelled your agency—don't like the way you conduct business, sir! You sent in a report three years ago, showing that Mrs. Latimer took out a five years' policy for two thousand dollars covering her house and barn here—premiums are all paid to date, and house burned last night—policy has two years to run—get me? Understand why you are no longer useful as our agent?"

Days passed, the insurance was paid, and a new house lifted its walls on the Latimer lot. Mr. Button found occasion to make frequent calls there, to view the house and its progress, and to see Peggy, who grew more blooming every day as her liking flowered into love. The day she accepted Teddy Buttons, they decided to keep the Latimer place as a little country home and live in the city.

"Now, we will have this Penelope girl who chased me away the first time," said Teddy in his masterful way. "Surely it is fair to Penelope to give her a home and place as housekeeper in return for being the one who really blew the flame of love out of the cinders of this old house!"

"But the house had not burned then," laughed Peggy.

He waved her airily aside. "My love, facts have nothing to do with the creating of a beautiful romance like ours."

"Excepting——" breathed Peggy. "Excepting one fact——"

"Our true love," said Teddy soberly.

Copyright, 1926, by
The McClure Newspaper Syndicate.

Thrice is he armed that hath his quarrel just.—Shakespeare.

He who commits no crime requires no law.—Aristophanes.

He's armed without that's innocent within.—Pope.

INSTEP DEBASE
NEARER EARNED
V DELIVERED D
EH E CAM D PI
ROW METER ORE
TRADED DUSTED
RIOT MOOS
REVEAL RETEST
ONE LADEN SEE
AT D BOS G RA
S DEPOSITER S
TOILER DEMURE
SNEERS EASTER

SOLUTION OF YESTERDAY'S CROSSWORD PUZZLE.

Regent
NOW PLAYING

3-Changes of Programme-3
During July Month
2 Shows Saturday Evening
at 7 and 9 p.m.
Comedy Feature
Fox Imperial
TRIMMED IN GOLD

The Exquisite Sinner

—with—
CONRAD NAGEL and RENEE ADOREE
Play based on Alden Brook's Novel "Escape"

THRILLING — ROMANTIC — DIFFERENT
A Love Story You'll Love

THEATRE

AT THE REGENT

VON STERNBERG'S NEW PRODUCTION ROUSES INTEREST

Josef von Sternberg's "The Exquisite Sinner," which is this young director's first production for Metro-Goldwyn-Mayer, will be shown at the Regent Theatre, beginning today.

Ever since Metro-Goldwyn-Mayer announced the signing of Josef von Sternberg millions of motion picture fans have awaited the result with great interest.

Von Sternberg, an unknown, sprang into the limelight when he produced and directed "The Salvation Hunters" on the insignificant sum of $4,500. This picture drew more favorable and unfavorable criticism than any film of the last decade.

Charles Chaplin, Mary Pickford and Douglas Fairbanks declared it the best motion picture ever made. They heralded it far and wide as the opening gun of a cinema revolution, and to show their good faith purchased it for a large sum and released it with their own bookings.

Given Free Hand

Officials of Metro-Goldwyn-Mayer, on the lookout for new directorial material, lost no time in signing the director to a long term contract and offering him every facility to display his genius on the screen.

Director von Sternberg was permitted to pick his own story and select his own cast. To the great surprise of the motion picture world he selected as his vehicle Alden Brooks' novel "Escape," the screen adaptation of which has been christened "The Exquisite Sinner." The director collaborated with Alice D. G. Miller in preparing the story for the screen, and was allowed to use his own judgment in every way throughout the "shooting" of the film.

According to Harry Rapf, one of the associate executives of the Metro-Goldwyn-Mayer studios, von Sterberg has not only come up to the full expectations of the producing organization but has surpassed them. He declares "The Exquisite Sinner" one of the best pictures of the year from practically every standpoint.

STONEY LAKE PERSONALS.

Mr. and Mrs. George Robinson and family have rented a cottage at Kawartha for the summer.

Dr. Richard and family of Buffalo are summering at Kawartha.

Mrs. Maxine Racine landed a large sized lunge, weighing about fifteen pounds, in Stoney Lake on Thursday.

Mr. H. T. Glover and family of Peterboro are spending the summer vacation at Kawartha.

Mrs. Robert Beal spent the week end at Kawartha.

Mr. and Mrs. Harry Ingram of Lakefield spent Thursday at Woodside Park, the guests of D. H. Charlton.

Mr. and Mrs. C. L. Anderson of Peterboro are spending the summer at Kawartha Park.

The Misses Ada, Clare and Florence Adams of Peterboro have opened their cottage for the summer.

The coachman father of Sam Weller had a knowledge of hotels which, like Sam's knowledge of the City of London, was "extensive and peculiar".

With what a chuckle of satisfaction he would have landed his passengers at The Westminster!

All the homey comfort and restfulness of the old coaching inns, with every modern convenience added. Here the tired traveller can indeed "take his ease at his inn."

Fireproof; perfect equipment and cuisine; unobtrusive service. On a beautiful residential street, yet close to shops and theatres. Single room with bath, $2.50.

When you arrive in Toronto ask for a De Luxe Cab and say "Westminster"

Westminster
The Only Hotel of its kind in Canada
240-242 Jarvis Str. Toronto

THURSDAY HALF-HOLIDAY

DURING JULY, AUGUST AND SEPTEMBER

there will be no deliveries of Bread on Thursday afternoons, except when Thursday is preceded by a public holiday.

First Holiday, Thursday, July 8th.

We trust all our customers will co-operate with us in order to give our salesmen the half-holiday.

Those desiring Bread may obtain it at the bakery at any time.

Stocks Bread, Ltd.

LOCALS

DR. T. P. McCULLOUGH,
Eye, Ear, Nose and Throat Specialist, 166 Brock street. Phone 36W. dtf

DANCING TO-NIGHT
Dancing every night at Chemong Park Pavilion, best of music and a good time. dtf—1879

DEW WORMS FOR SALE.
White's Cycles and Sports Ltd. 30d-180-2136.

FORCED SALE
House, 432 George street south, Saturday afternoon, at 2 o'clock, July 17th, 1926. — W. J. Hancock. 3d7 2236

SUMMER WOOD.
Cut short. Edgings $2.75 load; Slabs $3.75 load. Dinsdale. Phone 153. 26d30 2240

THURSDAY HALF HOLIDAY.
During July and August the city barber shops will be closed on Thursday afternoon.

GILMOUR MEMORIAL CHURCH
Annual Strawberry Festival on Friday, July 9, at 6 o'clock. L.O.A. Band. Good programme. Admission, Adults 40c; Juveniles 25c. 3d, 6, 2218

THRESHERS ATTENTION.
Separators, steam and gasoline engines repaired. Boiler tubes carried in stock. Prices reasonable. Satisfaction guaranteed. The G. Walter Green Co., Ltd., phone 92. 10d-162-2168

DO YOU NEED AN ACCOUNTANT?
If you want your books audited or adjusted; if not satisfied with your book-keeping system; if you want your income tax return prepared for this or other years, or want some dispute adjusted.—H. K. Middleton. 'Phone 1353. Office, 202 Charlotte street. dtf

MAKE YOUR OWN "MOVIES."
It's easy with the new "Cine-Kodak." See it now being demonstrated at The Roy Studio, 140½ Hunter Street. 3d-7

DR. A. W. McPHERSON
begs to announce that during July and Aug. he will be absent from his office and at Chemong on Thursday afternoons and Sundays. Cottage phone 180 r 12.
Special attention to Infant Feeding and Diseases of Children. 52d-53-2203

HALF HOLIDAY TRIP
Come with St. Paul's Ladies' Aid to Gore's Landing, Thursday afternoon, July 8th; boat leaves George St. wharf at 1.30; Tickets, Adults 75c; children, 35c. 2d-5,7-2223

KNOX SUNDAY SCHOOL PICNIC
Will be held on Thursday afternoon to Wallace's Point. Cars will leave the church at 1.30 and 2.30. All those supplying cars kindly be on hand on time. 1d6-2257

EXCURSION.
Next Tuesday will be a high day down the river on the Steaner Stoney Lake, Gore's Landing, round the Lake, and back to Wallace's Point; return trip, fifty cents. Tickets at the wharf. Not a minute wasted — come! 2d7 2256

CARD OF THANKS.
The Church Wardens of St. Aiden's Church, Young's Point, (A. Wilson and S. McNaughton), wish to thank Hon. G. N. Gordon, W. H. Bradburn and G. A. Gillespie, for their kind donations towards St. Aiden's church.

NURSES' PICNIC.
The Peterborough Chapter of the Registered Nurses' Association of Ontario will hold a picnic and short business meeting at Jackson Park on Thursday, July 8th at five o'clock. A cordial invitation is extended to all graduate nurses to be present. 1d-6-2254.

LAWN MOWERS SHARPENED AT TAYLOR'S, $1.00 EACH
Called for and delivered. Highest class workmanship. We grind same bevel as a new mower. We have new machinery for doing that work and know how to use it. That is the point. Phone 109J. Forty-five years' practical experience. Umbrellas repaired and re-covered; Saws filed and set; Cutlery grinding. Wm. Taylor, the Sheffield Cutler, 219 Hunter Street West. tts

CARD OF THANKS.
The choir and organist of St. Luke's, Ashburnham, heartily thank Mr. and Mrs. Smith of Mark Street, Mr. Wood, manager of Boyle's East City Branch; Mr. George Coleman of this city, and Mr. George Le Boutillier of St. Andrew's, Brighton, for their kind and able assistance in the choir during the late jubilee. Mrs. Smith's sweet soprano was heard to advantage in the difficult solo, "The Streamlet Raised It's Gentler Voice," from Maunder's cantata, "The Song of Thanksgiving." Our own soloists did equally well in their selections, and our thanks are due to Mrs. Davies of Armour Road, Miss Queenie Hope and Mr. Bert Lindley.

OPPORTUNITY WITH GOOD PROSPECTS
For student or another between 20 or 30 years with car preferred (but not absolutely essential) to join a Peterborough organization. Remuneration unlimited. Earnings in accordance with your personal efforts under the supervision of an experienced man. Substantial money can be made during the next few weeks in this outstanding and comparatively new proposition.
Permanent position if required and you measure up.
Qualifications — integrity and energy.
Address Box 2230 Examiner. Give phone number if possible.
1d-6-2259

U.S. TOURISTS DRIVEN AWAY

Cottagers Order Them Away and Disturb Them While Fishing.

LEAVE DISTRICT.

A party of American tourists from Ohio was fishing one day last week on Rice Lake near Keene. The party was not very far out from shore and the cottagers, in front of whose residence they were fishing, ordered them away. The tourists left, but met R. W. Carson, the fish and game inspector, who asked them to show him their license, which they did, and then they complained to him of the manner in which they had just lately been treated. The inspector told them that they were within their right when they were fishing there, and as a result of this they went back again. This time the cottagers came out in the launches and circled around them again and again. The tourists soon became discouraged and left this section of the province.

Mr. Carson stated to The Examiner that it is the duty of citizens to use these tourists right, as they spend a lot of money in this section, and that the Fish and Game Department requires of them that they do not catch too many fish, and that they have a license for angling. The American tourists in the Rice Lake district are highly indignant at the way their fellow citizens were treated.

IMPORTANCE GIVEN CLARENDON'S VISIT

Political Significance Attached To Under Secretary's Trip To Canada.

LONDON, July 7. — (Canadian Press.)— Owing to recent political developments at Ottawa, rumors were circulating that the visit to Canada of Lord Clarendon, under secretary for the Dominions, was a mission of political importance. An instance of these reports is the statement of the London editor of the Yorkshire Post, who says that besides a discussion of overseas settlement, "it is recognized that before Lord Willingdon goes to Rideau Hall some one should 'test the atmosphere' in Canada, particularly as regards the Imperial Conference and other such questions." Lord Clarendon sails on Saturday.

SUBMARINE ASHORE.

S-51 Grounded While Being Towed To Navy Yard.

NEW YORK, July 7. Canadian Press. — United States submarine S-51 which had just been raised from the ocean's floor off Block Island, a few days ago, following her collision with the City of Rome last September, went ashore to-day between the Williamsburg Bridge and the Queensboro Bridge, while being towed to the navy yard. Civilian pilots were in charge when the accident occurred.

EARL BANKRUPT.

Large Sum Claimed From Lord Pembroke By Money Lenders.

LONON, July 7. — Canadian Press. — Bankruptcy proceedings against the Earl of Pembroke, one of the best known of British peers, to-day brought out that money lenders claimed 44,000 pounds in interest from the Earl during the past year.

The Earl's liabilities were given as 63,000 pounds, with no assets.

COAL IMPORTED.

More Than Million Tons Taken Into England During Strike.

LONDON, July 7. — (Canadian Press.)—More than a million tons of coal have been imported into reat Britain since the beginning of the coal strike, George R. Lane-Fox, secretary for mines to-day informed the House of Commons. Most of the coal was imported from the United States and the continent and was brought into the country by private firms.

REPORT NOT CONFIRMED.

Rumored in Toronto That Dean Sherman is Chosen Provost.

TORONTO, July 7.—(Canadian Press.)— No confirmation could be obtained here this morning of the report that the Very Rev. L. R. Sherman, Dean of Quebec, had been appointed Provost of Trinity College here.

WARKWORTH NOTES.

WARKWORTH, July 7.—Mr. and Mrs. H. M. Russell of Toronto spent the week-end with her parents, Mr. and Mrs. James Sykes, Senior.

Mr. and Mrs. Claude A. Thompson of Cobourg were guests of her mother, Mrs. C. Pollock on Sunday.

Born to Mr. and Mrs. Herbert Pratt, July 4th, a son.

Silver-plated Vases and Cups and Saucers

45 silver plated Vases and 21 Cups and Saucers regular price $1.00 to $1.50. On sale Thursday morning--

65c Each

SEE OUR WINDOW

WARNE BROS.
349 GEORGE STREET
DIAMOND HALL
Phone 880.

SUPPLY AVAILABLE.

Necessities Will Be Provided For By Governor-General's Warrant.

OTTAWA, July 7.— (Canadian Press.)— Supply for civil administration expenditures and other necessities" will be made available by way of a Governor-General's warrant without entailing inconvenience to the recipients. This was the intimation made in Government circles this morning.

ASHPLANT PRESIDENT.

London Man Is Elected as Head of Ontario Bowlers.

HAMILTON, July 7.—(Canadian Press.)—W. J. Ashplant, of London, was elected president of the Ontario Bowling Association at the annual meeting held last night and a decision was reached to make Hamilton the permanent headquarters of the O.B.A.

This afternoon the final match for the O.B.A. trophy will be played.

NO ANNOUNCEMENT.

Meighen Not Ready To Tell Date of Election.

OTTAWA, July 7. — Canadian Press. — To-day's sitting of the Cabinet was productive of no announcement by the Prime Minister.

The announcement of the date of the election is expected soon, but Mr. Meighen said to-day that it was not ready yet. It is understood that the date has been provisionally determined.

WEDDING BELLS.

PAKENHAM—ROBB.

On June 30th, at seven o'clock in the evening, a very pretty wedding was solemnized at "Uplands," the home of Mr. and Mrs. Hugh Robb, Norwood, Ontario, when their daughter, Reta Ellen, was united in marriage to Francis Roderick Pakenham, son of Mr. and Mrs. C. E. Pakenham, Norwood. The ceremony was conducted by Rev. T. M. Wesley, assisted by Rev. R. F. Stillman. The house was attractively decorated with summer flowers in shades of orchid and pink.

The bride, who was given away by her father, looked lovely in an imported frock of white georgette, heavily embroidered, wearing the customary veil and coronet of orange blossoms, and carrying her bouquet of sunset roses, lilies of the valley and maidenhair fern. She wore the groom's gift, a white gold bar pin with platinum front and diamond setting.

Little Misses Ruth Thomson of Guelph and Ruth Pakenham of Norwood, nieces of the bride and groom, made charming flower girls. They wore crisp frocks of organdie in blue and pink, and carried baskets of flowers.

Mrs. J. M. Thomson of Guelph, sister of the bride, played the wedding music.

The bride's mother was attired in a gown of navy georgette, beautifully embroidered, and wore a corsage bouquet of Columbia roses. The groom's mother wore a gown of grey silk, with corsage bouquet of mauve sweet peas.

After the wedding luncheon was served, the happy couple left for a trip through the eastern states. The bride travelled in a costume of powder blue and French coat of grey, trimmed with cut steel, hat, shoes, gloves and bag to match.

On their return they will spend a short time at Stoney Lake before going to Toronto, where they will reside.

OBITUARY.

MRS. M. A. M. CLAMP.

The sad news has been received of the sudden death at Southall, Midd, Eng., of Mary Alice Mason Clamp, beloved and only surviving sister of Mrs. J. S. Mason, of Armour Road, this city.

BUSINESS CONDITIONS BETTER LOCAL MANUFACTURERS BUSY

William Hamilton Co. Has Big Contracts—Brinton Co. Extends Plant.

LARGE NEW BUILDINGS.

Many Large Machines To Be Constructed For New Ontario.

That business conditions are improving in the city is indicated by the amount of construction of new buildings for several plants in the city, and also that at least one local firm has received a large contract for machinery.

The William Hamilton Company, Limited, has been awarded a large contract for hydraulic turbines for the Spanish River Paper Mills, Limited, for installation at their Sault Ste. Marie Mills.

The first unit will be delivered shortly and after that eleven more will be supplied to operate under a 16 foot head. The total installation will drive 24 pulp grinders.

The company has also received an order from Coaticook, Quebec, for two water turbines, and another order for three Marcy open-end rod mills for the Hillinger Gold Mines Consolidated. Four of these mills were built two years ago, and have been so satisfactory that Hollinger management decided on additional mills of the same type.

Marcy rod mills and ball mills are manufactured in Canada by the William Hamilton Company, Limited, under license from the Mine and Smelter Supply Company of Denver, Colorado.

It is understood that these contracts will involve more than a quarter of a million dollars.

P. P. Westbye, president of the company, stated that the outlook is most encouraging and that he expected to close more orders in the near future.

Brinton Carpet

The Brinton Carpet Company Limited is adding an additional building to its plant. When completed the building will house the finishing departments which at present are operated in the basement of the main building.

The new building which measures 75 feet by 145 feet presents the latest ideas in modern factory construction. A maximum amount of natural light is ensured as the upper half of the outside wall consists of windows. The roof will be felt and gravel, the walls constructed of brick on a concrete foundation, resulting in an absolutely fireproof building.

The contract is under the supervision of Thomas C. Ephgrave, a local contractor.

Financial News and Views

Latest Comment on Grain and Industrial Markets — Closing Quotations on the Principal Active Stocks

Quotations Over Stobie, Forlong and Co. wire.

NEW YORK STOCKS.

	High	Low	Close
Atchison Rly.	138½	138	138
Amer. Can.	56½	55⅛	56½
Amer. Loco.	104	..	..
Smelters	134¼	133¼	133¼
Baldwin	116½	116¼	116½
Balt. & Ohio	95	94	94⅝
Cast-Iron Pipe	223	210¼	222⅝
Ches. & Ohio	139	137½	139
Cal. Petrol.	34⅞	34⅜	34¾
Chrysler	36⅝	36	36⅛
Dodge Bros. A	29⅜	28⅝	28¾
Dupont De Nem.	248⅜	244	246
Famous Players	116½	115¾	116
Fleischmann	49⅛	49	49⅛
Gen. Motors	151⅜	149⅝	150
Hudson Motors	51⅞	51¼	51⅞
Int. Harvester	123¾	..	..
Inter. Nickel	37½	..	..
U.S. Ind. Alcohol	56	54⅛	54¾
Mack Truck	120¾	118¾	118¾
Marland Oil	62	61½	61½
U.S. Rubber	58¼	57⅜	58¼
Sears Roebuck	53½	52¾	53¾
Pan-Amer. B	74¾	74¼	74¼
Montgomery W.	72	70¼	72
South. Rail.	119⅝	118⅜	119½
White Motors	58¾	57⅜	57⅝
U. S. Steel	143⅛	141½	141½
Philips Petrol.	49⅛	48¾	48¾
Youngs. Tube	82¼	..	..
Bosch	20⅝	..	..

MINING STOCKS
Gold

	Asked	Bid
Apex	3¼	2½
Argonaut Gold	21	20
Baldwin	2¾	2½
Barry Hollinger	48	47
Bidgood	5	4
Chaput Hughes	7½	6
Columbus Kirk	2⅝	1
Con. West Dome	16	15¼
Dome	1280	1195
Goldale	28	27
Gold Hill	64	57¼
Hollinger	1950	1900
Indian	5½	
Keora	7	6
Kirkland Hunt	9¼	8½
Kirkland Lake	103	100
Lake Shore	1150	1125
McIntyre	2485	..
Moneta	16	14
Newray	38	31
Night Hawk	7½	..
Porc. Crown	7	5½
Premier	210	207
Preston	7	..
Teck Hughes	377	370
Tough Oakes B	41	38
Vickers	39	..
Vipond Cons.	172	170
W. Hargraves	850	835

Silver.

Beaver	81	80
Capitol	37	35
Castle	146	141
Coniagas	325	..
Crown Reserve	11	10
Everett	6¾	6½
Keeley	150	141
Lorrain Trout	75	..
McKinley-Dar.	15	14½
Millcrest	10	..
Mining Corp.	350	340
Nipissing	530	*520

Unlisted.

Amulet	130	125
Area	30	25
Bourle M. Q.	1000	995
Laval-Quebec	27	24¾
Noranda	1525	1515

CHICAGO WHEAT.

	High	Low	Close
July	138¾	137¼	137⅞
Sept.	138⅜	136⅝	137½
Dec.	141⅜	140	140⅝

WINNIPEG WHEAT.

July	153⅞	152½	152⅞
Oct.	136¼	134⅞	135
Dec.	133⅝	132¼	132⅝

CHICAGO RYE.

July	97⅛	96¼	96⅜
Sept.	101⅛	99⅞	100¾
Dec.	105⅛	104	105

CHICAGO CORN.

July	70⅞	69⅝	70⅞
Sept.	77⅛	76¼	76⅝
Dec.	79⅛	78⅛	79¼

Drought and Black Rust Reported In North Dakota

CHICAGO, July 7 (Canadian Press). — With persistent drought and hot weather reported as increasing crop damage northwest, the wheat market to-day scored an early fresh upturn. Advices of black rust spreading tended also to bring about aggressive buying and to lift values. Opening unchanged to 1 1-4 cents higher, wheat soon scored decided gains all around. Corn, oats and provisions were likewise firmer, corn starting 1-8 cent to 1-2 cent up and subsequently going higher.

Every feild within a hundred mile drive around Cass County, North Dakota, is reported as showing black rust in the second cycle of infection. This is declared by experts to mean serious damage if weather to develop rust ensues.

Keeley Silver Up Six Teck Hughes Stronger

TORONTO, July 7 (Canadian Press) — Keeley Silver and Teck Hughes gold were the bright spots in the trading on the Standard Mining Exchange today, the former closing six cents higher at 1.48 after touching high of 1.49 and the latter closing four cents higher at 3.74. The other stocks exhibited a decidedly weaker tendency.

McIntyre, Lake Shore and Hollinger were off 15 cents, eight cents and 25 cents per share respectively. McIntyre closed at 24.85, Lake Shore at 11.32 and Hollinger at 19.15. Gold Hill, strong for several weeks, declined 1 1-2 to 62 while Dome dropped 35 cents to 12.15. Algonquin and Barry Holly were each 1-2 lower at 6 1-4 and 47 1-2 respectively. Beaver was 1-2 higher at 47 1-2.

Trading Featureless On Quiet Exchange

TORONTO, July 7 (Canadian Press)—The trading was quiet and featureless on the Toronto Stock Exchange today. Prices generally remained firm with yesterday's close.

Brazilian Traction, Davies "A", and Porto Rico Railway Common were the leaders in turnover. Brazilian closed 1-4 higher at 98 3-8, while Davies "A" and Porto Rico were unchanged at 30 3-4 and 43 1-2 respectively. Industrial Alcohol was up 3-8 at 19 5-8 but Smelters was off 1 1-2 to 1 3-4 at 214 to 213 1-2. Bank of Montreal advanced two points to 270. The sales in the unlisted sections were weak and also in the mining stocks.

Upward Trend Continues With Increase In Volume

NEW YORK, July 7 (Canadian Press) — Upward movement of prices was resumed in today's stock market but profit taking sales and short selling increased in volume as the session progressed, carrying price of many issues down a point or more below their morning highs. Trading showed a moderate increase in volume, but this was attributed more to pool activity based on the prospect of easier money rates, than expanding public participation.

The revival of activity and strength in "nickel plate" merger shares coincided with the appointment of a committee by the directors of the Pere Marquette to consider the proposed consolidation plans, all three classes of that stock mounting to new high levels for the year.

United States Steel Common was freely offered around its recent high level and sagged a point or more under the weight of selling.

TO SPEAK HERE

Arrangements have been made for the coming of Mr. George Pinchis of Detroit to speak next Sunday night in Central Park. He is said to be one of America's most brilliant orato--

LIBERAL PLANS ARE ANNOUNCED

Will Contest Election on Constitutional Issue—Two Proposals.

STATEMENT ISSUED.

OTTAWA, July 7. Canadian Press —The Liberals are preparing to press their campaign on the constitutional issue. If returned they have, it is understood, two proposals in view:

A fall session of Parliament for the voting of supply. The appointment of commissioners to examine the constitutionality of the acts of the Meighen administration.

The constitutional question, it is intimated, will be the keynote of the Liberal campaign.

The Liberal headquarters issued a statement this afternoon declaring that Premier Meighen "constitutes now all that can be designated as the government of Canada. He is the entire Cabinet, the sole executive, the sole administrator of all departments of state. In a few days he will attempt to carry on the business of the country not with money appropriated by parliament for public services, but by Governor-General's warrants, which he will demand from the representative of the Crown."

Right Hon. W. L. MacKenzie King has been invited to contest Prince Albert, Saskatchewan, again.

AROUND THE CITY.

The fire department to-day at noon received a call to a chimney fire at 383 Mark Street Chemicals were used and no damage was caused.

BASEBALL

Following is the Mercantile League schedule for the second half:

Friday, July 9 — Bankers and Woollens, Oval.

Monday, July 12 — Lock Works and Woollens, Riverside.

Friday, July 16 — Westclox and Bankers, Oval.

Monday, July 19 — Lock Works and Bankers, Riverside.

Friday, July 23 — Woollens and Westclox, Oval.

Monday, July 26 — Lock Works and Westclox, Riverside.

Friday, July 30 — Westclox and Lock Works, Oval.

Monday, August 2—Woollens and Lock Works, Riverside.

Friday, August 6—Woollens and Bankers, Oval.

Monday, August 9—Bankers and Lock Works, Riverside.

Friday, August 13—Bankers and Westclox, Oval.

IN MEMORIAM.

REYNOLDS.—In loving memory of my dear mother, Mrs. Frank Reynolds, who died July 7, 1923:
One of the dearest, one of the best,
God in His mercy took her to rest,
'Tis sad, but true we know not why
The best are always the first to die.
—Ever Remembered By Mrs. Geo. Conboy.

IN MEMORIAM

McGHEE. — In sad and loving memory of our dear Mother, who departed this life one year ago today, July 7th, 1925.
Oh Mother dear we saw you suffer
and heard you sigh
Could do nothing but sit and cry.
We saw you sinking hour by hour;
We did all within our power.
Oh Mother dear, each day we miss you more
Since you have gone to that heavenly shore.
—Inserted by Sons and Daughters.

IN MEMORIAM

McGHEE—In ever loving memory of my dear mother, Mrs. Ella McGhee, who departed this life on July 7th, 1925.
Oh, dear mother, how I miss you,
In the year that has gone by,
You have left me sad and lonely
For a home up in the sky.
Heaven now contains my treasure,
Earth the lonely casket keeps;
But oft I linger midst tears and flowers,
Where my darling mother sleeps.
—Ever remembered by her son and daughter, Mr. and Mrs. Roland McClelland.

McGHEE — In loving memory of my dear grandmother, Mrs. Ella McGhee, who departed this life, July 7th, 1925.
Peacefully sleeping; resting at last,
The world's weary troubles and trials are past.
In silence she suffered and in patience she bore,
Till God called her home to suffer no more.
—Inserted by her loving grandchild, Bert McClelland.

VETERINARY
DR. W. L. McELROY, Vet. Sur., office and residence, 190 Charlotte St., Charibond Bldg., Peterboro Phone 1623J.

KERLWRIGHT BEAUTY PARLORS
Hours 9 a.m. to 9 p.m.
Marcel Wave and Curl.....75c
Reset given Free within four days.
354 STEWART STREET
Telephone 2589J

B
Barries
READY-TO-WEAR DEPARTMENT
JULY CLEARANCE SALE
High-class merchandise at big reductions — Many garments at
Half-Price and Less
Barries
PHONE 340

CHIROPRACTOR
M. C. GOODWIN
D.C. Ph. C.
Palmer Graduate
108 BARRIE BUILDING.
Lady Attendant 'Phone 431
Hours 10-12 a.m., 2-4 and 7-8 p.m.
Office closed Tuesday evening, also Thursday afternoon and evening.

'PHONE 2492
Day or Night.
PERCY McGLYNN
25c TAXI
43 Park St N. New Sedan
m.w.f.

MARCELLING
Phone 2074w
MRS. E. M. BARRIE
m-w-f-1152

THE 25c CARTAGE
NO MORE. - - NO LESS.
We move anything to any part of the city. Trunks to and from stations. Local and long distance hauling. Three trucks. No delay.
DAY PHONE 2392
NIGHT
m w f

PHONE 480 DAY OR NIGHT
HERB STINSON
LIVERY
121 Stewart St. — New Sedans
s.m.w.

Phone Johnny-on-the-Spot for Coal—703

Coal and Coke
Hard Pea Coal....$13.00
Hard Nut Coal.....$15.75
Hard Stove Coal...$15.75
Solvay Nut Coke...$13.00
Solvay Pea Coke...$12.00
Kentucky Hard $10.00
HODGSON BROS.
Dalhousie and Bethune
Nights & Holidays, Phone 2206w

THE JEAN RIDDICK YARN SHOP
shows an unusually large stock of Yarns, Hosiery, Underwear, etc. Come and see us and save money.
WE SELL FOR LESS!

VERNOR'S GINGER ALE
ON TAP BY THE GLASS AT THE ONLY
DEAN'S Op the Capitol, George Street

W. GORDON HALL
Electrical Contractor
Wiring and Repair Work.
Vacuum to Rent. Phone 544R15

Lakefield and Stoney Lake Service
Steamers leave Lakefield on arrival of morning and noon trains and bus leaving Peterboro at 5.25, arriving Lakefield at 5.40.
Steamers leave the Lake to have passengers arrive in Peterboro at 8 a.m., 11.45 a.m. and 5.10 p.m.
For excursion rates, etc., phone 548 or see F. G. Young, 434 Park street.

CITY TAXI 25c
Country driving and trips a specialty. Reasonable rates.,
Phone 2240
BRYDEN WEESE, Mgr
26d-163-1933

THE Raybestos WAY IS THE SAFE WAY
GILLESPIE GARAGE

Telephone 710 When You Want Your
PIANO OR ORGAN TUNED
Player Pianos a Specialty
All Work Guaranteed
W. H. CUNNINGHAM
560 Weller Street

Wanted - Salesman - Saleswoman
Commission Sales Agent wanted to sell in the City of Peterborough and district a new feature in Protection and Service to the motorist. Wide appeal—sells on first presentation — liberal commission to right party — whole or spare time. Apply in writing with references to Box 2253 Examiner. 2d-7,10-2253

THE NEW
CORNER SERVICE GARAGE
Corner Charlotte and Aylmer Streets
Expert repairing on all makes of cars.
Special attention paid to the repairing of and straightening and welding of fenders and bodies; radiators repaired, also carbon removed by oxygen.
All grades of Oils and Greases and Accessories kept in stock.
D. GREEN and CECIL FORSYTH
Phone 2700
Formerly of the Gillespie Garage
4d-9-3840

12 PAGES

The Evening Examiner

PROBABILITIES. Moderate south-westerly winds; fine and warm. Friday—Southerly winds; warm and partly fair; showers or thunderstorms in many localities.

VOL. LVIII., No. 6 PETERBOROUGH, THURSDAY, JULY 8, 1926 PRICE THREE CENTS

BRASS WILL SELL 148 YONGE STREET, TORONTO, STOCK, TO-MORROW STARTING AT A FRACTION OF FORMER PRICES

Inter-Imperial Obligations To Be Discussed At Conference

MANITOBA NEWSPAPER SAYS FORKE TALKED WITH LIBERALS TO AVOID 3 CORNERED CONTESTS

Suggestion That Grits Do Not Fight Seats of Progressives

TWO PROPOSALS.

King's Supporters To Be Free To Attack Tory Constituencies.

WINNIPEG, July 8 (Canadian Press).—The Manitoba Free Press-Evening Bulletin carried the following news page story yesterday:

"Tentative suggestions regarding a possible Liberal-Progressive arrangement to avoid three-cornered contests at the forthcoming Federal election were subject of discussion between Robert Forke, late leader of the Progressive party at Ottawa, and F. G. Hamilton, president of the Maniotba Liberal Association, Tuesday night, it became known to-day.

"While neither principal would comment on the nature of the proposals mooted at the meeting, it developed this morning that two lines of attack was suggested. Under the first, the Liberals would waive the right to contest any seat won by a Progressive at last election; the Progressives in turn waiving claim to contest certain seats which returned Conservatives last October. It is understood that Liberal claims were made to oppose Premier Meighen in Portage La Prairie.

"No definite agreement was entered into, it was stated authoritively, but the proposals set forth were discussed with a view to possible action and agreement at a later date."

City Officials Asked To Rid Town Of Grackles

MOUNT VERNON, N.Y., July 8.—(United Press.)—Officials here have been called upon to protect the city against the annual invasion of Grackles, noisy birds which eat most anything and awaken the community with their noisy song at unusual hours. In past years fire crackers, shotguns and Roman candles have failed to disturb the annual visitors.

MONSIGNOR KELLY GOES TO COBOURG

Succeeds Rt. Rev. Mons. Murray, Who Died Recently After Long Service.

COBOURG, July 8. — Right Rev. Monsignor Kelly of Trout Creek, has been appointed to the parish of Cobourg to succeed the late Rev. Monsignor E. H. Murray, who took charge of the parish here when it took in Rice Lake and the district for many miles around.

Rev. Father Murray was parish priest here for over 40 years. For some time before his death he was assisted by Rev. Father Corkery formerly of Peterboro, who has been in charge since Monsignor Murray's death.

G.W.V.A. NOTES.

Preparations are under way for the civic holiday sports which will be held at the Exhibition Grounds as usual; a splendid programme is being prepared, and posters will be printed after the final arrangements are completed at to-morrow's meeting of the Executive Committee, which will be held at the Hall at 7.30 p.m.

All those holding the challenge cups won last year are asked to return them to the office of the secretary during the coming week, so that they may be placed on show.

During the week two pension claims have been settled, arrears of pension in one case amounting to $1,657.00, was paid, with a future monthly payment of $60.00.

Another case has been adjusted and pension increased 10 per cent. by the B.P.C.

Foundry Blaze Occurs At Opportune Moment

What might have been a serious fire broke out yesterday at the G. Walter Green foundry at 4.47 in the afternoon. The fire department happened to have received a call a few moments before to put out a pole fire which had started from a spark from the smoke stack of the foundry, and while they were there some of the hot metal was spilled out of the cupola. This metal when falling on the floor caused a slight explosion when it fell into some water and the flames shot up to the ceiling. The fire department immediately ran a line of hose into the building and the fire was put out with but slight damage.

BRITISH LABOR OPPOSES BUYING OF FOREIGN COAL

Lively Debate Follows Consideration of Bill To Pay For Fuel.

APPEAL TO WOMEN.

Yorkshire Mine Owners Fall in Line With Other Employers.

LONDON, July 8 (Canadian Press).—Lively scenes were enacted in the House of Commons yesterday during consideration of the vote on an appropriation of £3,000,000 to pay coal bills abroad for fuel purchased by the Government since the miners' dispute began.

The Labor members vigorously opposed buying more coal abroad; some of them did not mince words about it, but nevertheless, the vote carried 245 to 116.

John Wheatley, who was Minister of Health in the Labor Cabinet, objected particularly to the Government buying coal in Germany to beat the British miners, who responded to the call to defeat the Germans in 1914.

Eight Hours Bill.

The tilt in the Commons came upon the heels of an announcement in the House of Lords that the Yorkshire mine owners had consented to offer the same rates of wages and profits as other districts thus removing a stumbling block and making it possible that the final stages of the eight hour Mines bill may be reached to-day.

It is expected that the royal assent to the eight hour bill will be given in a day or two and that this will be followed by the official posting of the new terms under which the miners will have the option of returning to work. By early next week the extent of the response will be known. It is understood that in some cases the mine owners will not only post the terms at the pithead, but will circulate them among the miners' homes, believing that the conditions for resumption when studied by the miners' wives will make a more effective appeal.

In connection with the nation's foreign coal bill since the stoppage of the mines began, it is estimated that the present daily reduction in the national wealth due to the dispute is between £8,000,000 and £10,000,000, and that approximately £500,000,000 has been lost to the country's industries, railways and trade generally.

Francs and Lire Drop To New Low Levels To-day

LONDON, July 8. (United Press.)—The currencies of France, Belgium and Italy slumped to new low levels on the local Bourse to-day.

To-day's quotations compared with yesterday's closing gures, were:

French francs, 187¼, 182 3-8.
Belgian francs, 196½, 192 3-4.
Italian lire, 147¼, 145 7-8.

IN BAD ODOUR.

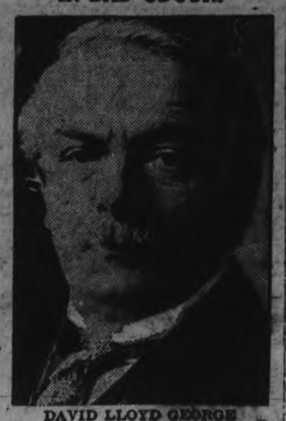

DAVID LLOYD GEORGE

former Premier and presently parliamentary leader of the Liberals, whose portrait has been removed from the club rooms

TWO PORTRAITS ARE REMOVED

Pictures of Lloyd George and Churchill Displease Liberals.

ACTION OF CLUB.

LONDON, July 8 (Canadian Press). — Portraits of David Lloyd George, who is not very popular among the "die-hards" of the Liberal party, and Winston Churchill, who went over to the Conservatives, have disappeared from the walls of the National Liberal Club in London.

No suggestion of theft has been anticipated, and the portraits are said to repose now in the storage cellar of the club. Only oblong blotches on the walls mark the places where they used to hang.

The two pictures watched over the smoking room and dining room of the club for years, but apparently some members could not enjoy their food or tobacco upder the gaze of their erstwhile political allies. Only recently Lloyd George successfully defended his position as Parliamentary leader of the Liberal party, despite the efforts of the Liberal party leader, the Earl of Oxford and Asquith, and the "shadow cabinet" to oust him.

BAND CONCERT

Following the schedule set by the City Council, the Band of the Peterboro Rangers will give the following programme in Victoria Park on Friday night, by permission of Lt.-Col. W. Gordon Hall and officers, commencing at 8.15:

March, "Washington Grays" .....
Selection, "Chu Chin Chow" Norton
Introducing, Chu Chin Chow's entrance and song, Here be Oysters, All my Days, Javanese Dance, the Robber's Chorus.
Valse Intermezzo, "Dream of the Ball" ..... Joyce
Descriptive of a young lady (1) seated by the fireside; (2) Falls asleep; (3) Dreams of the ballroom; (4) Awakened by the church bells; (g) Remembrance of her Valse, final —Rising from the fireside she murmurs: "Ah 'twas but a Dream of Yesterday."
A: Muzurka, "Amoroso' .... Navarro
B: Idyl, "The Glow Worm" Lincke
Selection, Reminiscences of England — Godfrey
Intermission.
Humoreske, "Show me the way to go Home" (Arranged by Peryer.)
Popular Waltz, "Too many Parties, and too Many Pats" Henderson
Two popular Fox Trots—
A. 'Horses."
B: "My Sweetie."
Grand Fantasia on Anglo-American Airs:
Synopsis: What is the Flag of England? Rule Britannia, Dixie's Land, Yankee Doodle, Darling Nellie Gray Massa's in the Cold, Cold Ground, Rory O'More, Nora Creina, Last Rose of Summer, Bonnie Banks of Loch Lomond, Auld Lang Syne, Old Folks at Rome, Death of Nelson, A Hunt in Merrie England, John Peel, Canadian Sleigh Ride, Jingle Bells, and the Maple Leaf, John Brown, Home Sweet Home, the Star-Spangled Banner.
God Save the King.

MOONLIGHT EXCURSION C. G. E. LADIES' SOFTBALL CLUB, FRIDAY, JULY 9TH. STR. STONEY LAKE WILL LEAVE GEORGE STREET WHA AT 8 P.M. ORCHESTRA FOR DANCING. TICKETS 25c. 2d7 2246

RUDYARD KIPLING RECEIVES MEDAL FOR LITERATURE

Appearance at Society Banquet Was First Since Recent Illness.

ORIGIN OF FICTION.

Deals With Efforts of Authors To Depict Real Life.

LONDON, July 8 (Canadian Press).—The Royal Society's gold medal for literature was presented at the centenary banquet of the society last night to Rudyard Kipling, who made his first public appearance since his recent illness, and took a little fling at the critics.

"Fiction," he said, "began when some man invented a story about another man; it developed when another man told tales about a woman. This strenuous epoch began the first school of destructive criticism as well as the first critic, who spent his short but vivid life in trying to explain that a man need not be a hen to judge the merits of an omelette. He died, but the question he raised is still at issue."

Appreciates Honor

The famous English author, who received the medal from the hands of the Earl of Balfour, expressed proud appreciation at the honor, saying: "The fiction that I am worthy of that honor be upon your heads."

Speaking of the search by authors in all ages for material and methods of expression which would fruly express life, Kipling called attention to the few who had really reached the highest pinnacle.

"All men," he said, are interested in reflections on themselves and their surroundings, whether in the pure heart of a crystal or in a muddy pool, and nearly every writer who supplies a reflection secretly desires a share of immortality for the pains he has been at in holding up the mirror, which also reflect himself.

Authors' Immortality

"He may get his desire. Quite a dozen writers have achieved immortality in the past 2,500 years. From the bookmakers—a real bookmaker's— point of view the odds are not attractive. But fiction is built on fiction. There is where it differs from other arts. Most of the arts admit the truth that it is not expedient to tell everyone everything."

"Fiction recognizes no such bar; there is no canon of reserve or pit that need be respected in fiction. Why should there be? The man, after all, is not telling the truth, he is only writing fiction. While he writes it, his world will extract from it just so much of truth or pleasure as it requires for the moment.

"In time a little more or much less of the residue may be carried forward to the general account and there perhaps devoted to ends of which the writer never dreamed.

"In every age some men gain temporary favor because they have met the temporary need of their age. Yet, as regards their future, they stand on a perfect equality with their fellow craftsmen. The utmost a writer may hope for is that there may survive of his work a fraction good enough to be drawn upon later to uphold or embellish some ancient truth restated, or some old delight reborn."

CHANGED SIDES.

WINSTON CHURCHILL

former Liberal and now a Conservative Minister, who shares with Lloyd George the "distinction" of having his portrait removed from the Liberal Club.

BONDS ARE SOLD TO H. R. BAIN CO.

Collecting Committee Takes More Time Than Transacting Business.

PRICE IS 100.21.

H. R. Bain and Co. made the best offer for $48,500 City of Peterboro debentures, tendering at the rate of $100.21, three cents a hundred better than Wood, Gundy and Co., the next tenderers. The Bain tender was therefore accepted by the Finance Committee of the City Council at a meeting held last night.

The acting chairman, Ald. J. M. Greene, took longer to gather together six aldermen as a quorum than the committee did to transact the business. The meeting was called in a hurry, and apparently each of the absentees thought there would be enough present without him. Ald. Cotton was first on the scene, quickly followed by Ald. Denne. The chairman was next in sight, right on time, and a few minutes later acting Mayor Phelan came along. Calls at the homes of several Aldermen brought no response, but Ald. Ackerman was located and agreed to come down, although due at a previously arranged meeting. He and Ald. MacDonald arrived at about three minutes to eight, and the meeting started. Ten minutes later all the fifteen tenders had been opened, the contract awarded, and the meeting adjourned.

Following are the firms and their offers:

Toronto Bond Exchange, Ld.	99.82
Wood, Grundy and Co.	100.18
Gairdner and Co.	99.872
C. H. Burgess and Co.	99.78
Dyment Anderson Co.	99.33
McLeod, Young, Weir & Co.	99.79
Municipal Bankers Corp.	99.63
MacNeill, Graham & Co.	99.537
H. R. Bain and Co.	100.21
Matthews Co.	99.71
R. A. Daly and Co.	99.78
Fry, Mills, Spence Co.	99.39
Ames and Co.	100.13
Bell, Gouinlock and Co.	99.39
Dominion Securities	99.39

Thrilling Night Fight With Birds and Fish Is Won By Sailor Who Fell Overboard In Dark Tropical Sea

BOSTON, Mass., July 8. — (Canadian Press).—The thrilling story of a two-hour fight for life against sharks and birds of prey in the pitchy blackness of a tropical sea at midnight was told here to-day by officers of the British steamer Ripley Castle.

The big freighter was just south of the Equator, bound from Philadelphia to Cape Town, when Tony Madison, a 26-year-old seaman, who had come to the deck for air, lost his balance and fell into the water.

He was not missed until an hour later. The ship put about and slowly retraced its course. Near 2 o'clock in the morning faint cries were heard. Two buoys with flares were tossed overboard, and Madison was seen struggling in the water. When the seaman was pulled aboard both legs were bleeding from shark bites, and his face was torn and pecked by the great birds which had swarmed down on him.

KILLED BY LIGHTNING.

Farmer Near Herbert, Sask., Fatally Struck.

HERBERT, Sask., July 8 (Canadian Press).—John Reimer, a farmer six miles north of Herbert, was struck by lightning yesterday and killed.

Honor and fame from no condition rise;
Act well your part, there all the honor lies.—Pope.

A REAL SNAPPY BUY. GENUINE HEINTZMAN & CO. UPRIGHT GRAND PIANO, LATE MODEL AND VERY slightly used. A REAL BARGAIN. E. V. WARNE, 325 GE..GE ST. PETERBORO, ONT. 3d9 2267

British Government Attaches Great Emphasis of Principle Of Equal Status of Dominions

Kept In For Breakfast Cell Lodger Hangs Himself

WEST NEW YORK, N.J., July 8 (United News).—Paul Betham, middle aged, asked for a place to sleep at the police station, and was led to a cell. In the morning he shouted to be released so he might go to work. The jailer refused to let him out until after breakfast and other prisoners jeered.

At 8 o'clock it was found he had hanged himself with his belt.

He was married and left two children.

BYNG DECISION IS EFFECTIVE IN ALL DOMINIONS

Has Relegated Canada To Colonial Status, Says Scholar.

IRELAND THE SAME.

Free State Constitution Is Based on Canada, By Irish Treaty.

LONDON, July 8 (Canadian Press).—"Lord Byng, in refusing the dissolution of parliament advised by the Rt. Hon. Mackenzie King, has challenged effectively the doctrine of equality in the status of the Dominions and the United Kingdom, and has relegated Canada decisively to the colonial status which we believed she had outgrown."

This statement is made by Professor Berrisdale Keith, noted scholar and author of many volumes on imperial relations, in an article in The Manchester Guardian to-day.

"Lord Byng's action affects not only Canada," Professor Keith continues, "for Canada is by constitutional law solemnly asserted in the Irish Treaty to be the model for the Irish Free State. Therefore, despite the provisions of the Irish constitution, the Free State Governor General is now legally empowered and constitutionally capable of disregarding the advice of his ministers The matter then is one far transcending Canadian politics."

TWELVE MILE LIMIT NOT FOR U. S. SHIPS

Must Recognize Laws of the Country When on High Seas.

NEW YORK, July 8 (Canadian Press).—There is no "twelve mile limit" preventing seizure beyond that point for United States ships, according to a decision of the United States Circuit Court of Appeals, made public to-day in reversing a finding in the United States District Court of the district of Connecticut.

"An American ship on the high seas retains her allegiance to the United States," the decision of the Circuit Court of Appeals recorded. "It is quite well recognized that every nation has a right to bind its own subjects to its own laws in every place."

LITTLE LAD ADMITS DROWNING COMRADE

Boy of Seven Tells of Pushing Other Boy Into River.

CAMDEN, N.J., July 8 (United Press).—Mariel Mercastin, 7, in admitting that he pushed six-year-old Niles Wipple into the Delaware River here two weeks ago, causing him to drown, explained:

"I done it in fund."

Niles' father, a policeman, demands that Mariel be punished.

Lord Parmoor Asked Information Concerning Obligations Imposed By Treaties Contracted By London and Refers To Recent Developments in Canada and South Africa.

CLARENDON SAYS USE OF TROOPS IN WAR IN MATTER FOR GOVERNMENTS CONCERNED

Strength of Empire, He Declares, Is Not Dependent on Constitution, But Belief of the People in Righteousness of the Cause It May Choose To Uphold.

LONDON, July 8 (Canadian Press Cable).—The issue of dominions and treaties was raised in the House of Lords yesterday when Lord Parmoor, asking for information on the nature of obligations which treaties contracted by Great Britain impose on the Dominions, called attention to the inconsistency arising from the fact that the Dominions were subject to dangers and obligations if Great Britain declared war to enforce treaties, whereas the Dominions had been told after the war that they had won, and were now claiming, the positions of equal partners who have achieved full status. He referred to the importance of the subject in Canada and South Africa, especially mentioning the recent debate in the House of Commons at Ottawa.

Dominions to Decide.

Lord Clarendon, Under-Secretary of State for Dominions Affairs, replying for the Government, said the importance of the issues raised were realized and they would be discussed at the Imperial Conference. He was unable to venture to answer the question regarding employment of Dominions troops in the event of war because the Government considered this a domestic question which the Governments of the Dominions should decide for themselves. He had only recently received a report of the debate at Ottawa and had not yet found time to digest it, but explained former Premier Mackenzie King's objects without offering comment.

The Under-Secretary said the Government was most anxious to assert fully and strongly the importance they attached to the principle of equal status and said it was his opinion that the strength of the Empire did not depend on the form of constitutional principles as much as the belief of the people in the righteousness of the cause they upheld.

CANADA TOPS ALL COUNTRIES IN FAVORABLE TRADE BALANCE

OPPOSES BILL.

JOHN WHEATLY

Minister of Health in the former Labor Ministry, who attacked the Government's Mines Bill yesterday in the House of Commons at London.

Margin on Right Side of $401,134,405 For Fiscal Year 1926.

BEATS 1925.

Increase is Reflected in Betterment of Rates of Exchange.

OTTAWA, July 8.—Canada now has the largest favorable trade balance per capita of any country in the world.

For the fiscal year 1926 Canada's favorable trade balance amounted to $401,134,405, an increase over the previous year of $116,705,299. Only on one occasion was the Dominion's favorable balance as large as in 1926, viz.; The war year 1918, when it amounted to $662,637,214.

At the end of March, 1926, the favorable trade balance was almost entirely with the British Empire, the amount for the empire being $392,631,842, and for foreign countries only $8,502,563. The unfavorable balance of trade with the United States, amounting to $123,970,454, was approximately compensated for by a favorable balance with other foreign countries.

The remarkable increase in the favorable balance during the past two or three years says the Bureau of Statistics, has contributed largely to the improvement in Canadian exchange.

STOWAWAYS FOUND.

Ten Chinese Discovered in Coal Bin of Steamer.

NEW YORK, July 8 (United Press). — Ten Chinese stowaways were discovered in the coal bin of the Atlantic fruit liner Glendola.

One of the Orientals died as a Customs officer was questioning him. Hard tack has been the sole fare of the stowaways for more than six days.

WARKWORTH NOTES.

Dr. C. C. Armstrong, Mrs. Armstrong and Helen and Alex were at Presque Isle on Sunday.

Mr. and Mrs. C. Mangold of Rochester spent a few days recently with friends in town.

Mrs. Len Venters and son, Albert of Lindsay is a guest of her sister, Mrs. Oscar Phillips.

CENTRAL ONTARIO LEAGUE BASEBALL
Belleville vs. Peterborough
Saturday Afternoon, July 10th
JAMES STEVENSON (RIVERSIDE) PARK
AT 3 O'CLOCK SHARP
This is a very important game for both teams, and it will be a fight to the finish.
Admission 47c, Amusement Tax 3c
Main Stand—Gentlemen 15c Ladies, Free River Stand, Free

FOR SALE

$3200—Brick dwelling, good location, on easy terms.
$3500—Brick Bungalow, good location, on easy terms.
$2400—Frame Dwelling, good location on easy terms.
$6000—Brick Bungalow, good location, all conveniences
$6000—Brick Dwelling, good location, all conveniences.
50 acres farm land close to city; would exchange for dwelling in city.
Farms for sale in different parts of the county.

W. H. TAYLOR
163 Hunter St. W., or Phone 1462.

AUTOS FOR SALE

FOR SALE — McLAUGHLIN 5 PASSENGER, six cylinder car, in good order; address 244 Charlotte, phone 466. 6d-114-3849

CAR FOR SALE — A FORD ROADster for Sale cheap. Can be bought right for cash. Apply 283 Stewart Street, between hours of 5 and 8 pm.

FOR SALE—1923 FORD TOURING, newly painted and overhauled, new tires; apply 345 George St. S. 3d-7-2343

CAR FOR SALE — FORD TOURING, starter, gypsy top, newly painted, complete set of tools, price reasonable; apply 144 Hunter St. West. 3d-9-3363

CARS FOR SALE — FORD COUPE; good condition ,refinished, $220.00; Durant, 5 passenger, re-finished, 1 extra tire, only $330.00; McLaughlin, 5 passenger, good condition, 1 extra tire, $425.00; any of above less for spot cash; apply J. M. Greene Music Co. Ltd., Charlotte St. 6d-12-3268

CAR FOR SALE — SEE BREWER Motor Sales for used cars and trucks; all makes; prices right; terms arranged; 101 Hunter St., opposite St. John's Church. 26d-173-3095

AUTOS FOR SALE—FORD TOURING 1924, Baby Grand Touring; Disappearing Propeller Motor Boat; phone 278w; Pulkinghorn's Garage, 93 Hunter. 3d-8-3854

HELP WANTED—Male

HELP WANTED — BOOKKEEPER and office man for wholesale house; must be accurate and reliable; apply Box 3846. 3d-8-3846

WANTED — BOY WANTED FOR general work; apply Dawson's Bake Shop. 3d-8-3865

WANTED—SIGN WRITERS — FIRST class workmen, permanent employment; apply C. B. Scantlsbury, Belleville. 6d-8-3208

MAN WITH CAR WANTED TO DISTribute samples and demonstrate Fuller Brushes in vicinity of Peterboro; apply between 7 and 9 tonight; 207 Barrie Bldg. 3d-8-3852

WANTED AT ONCE—A COMPETENT Salesman for city; must have driver's license; Box 3235 Examiner. 3d-7-3235

WANTED — REPRESENTATIVES IN every town; splendid pay; don't miss this one; Importers, Hamilton, Ont.

HELP WANTED—Female

WANTED — YOUNG LADY CLERK for grocery store; one with experience and residing in north end of city preferred; apply stating experience and salary expected. Box No. 3848. 3d-8-3848

WANTED—MAID GENERAL; APPLY 754 Water St. 3d-8-3842

WANTED — GIRL TO WOMAN TO answer telephone; at once; box 3830 Examiner. 5d-9-3830

WANTED—MIDDLE AGED WOMAN to do housework; phone 1922m between 5 and 6.30 p.m. 3d-7-3829

WANTED — GIRL TO PICK FRUIT during holidays; Mrs. J. L. Holmes, Lakefield. 3d-7-3826

CHINA PAINTING
Mrs. Langley McCarthy Teaches Biscoffs' New and Beautiful Work in CHINA PAINTING

LIVESTOCK FOR SALE

LIVESTOCK FOR SALE — PURE bred registered cow, just freshened from fully credited herd; also herd sire, Prince Alberkirk Mutual, 2 year old; 1 bull calf, 3 months old. J. B. Fowler. Phone 976 r 2. 3d-8-3844

LOST

LOST—PAY ENVELOPE OF EXAMiner newsboy; finder please return to Examiner office. 3d-8-3851

LOST — CARPENTER'S RIPSAW; fell from truck Saturday between McGill and Smith via Park; kindly phone Bull, 1066M. 3d-9-3875

SITUATIONS VACANT

SITUATION VACANT — SMACK ideal soft drink flavor; cool, refreshing, healthful, delightfully tasty; made in a jiffy; enormous demand; send ten cents, get selling sample; make big money this summer; experience or capital unnecessary. Bradley - Garretson, Brantford, Ont. 12d-164-3694

FOR RENT

TO RENT — LARGE FURNISHED Cottage, Chemong; phone 807 r 4. 3d-112-3040

TO RENT—HOUSE ON ROMAINE ST. All conveniences, newly decorated, garden and garage; also furnace; phone 1024 evenings. 3d-8-3834

TO RENT—A FIVE ROOMED HOUSE with water and light and good garden; immediate; possession; phone 1140F. 3d-9-3866

TO RENT—GARAGE FOR IMMEDiate possession; apply 512 Gilmour or phone 1189M. 3d-9-3867

FOR RENT—SMALL HOUSE ON EDison Ave., immediate possession; phone 1937 between 3 and 5:30. 3d-9-3878

TO RENT—UPPER APARTMENT OF Duplex house; five rooms and three piece bath, sun porch and attic; hardwood floors, heated or unheated; apply 484 Charlotte St. or phone 2265J. 3d-9-3861

5-ROOM APARTMENT; NEWLY decorated; $18 month. 60 Hunter street East. 7d-3,10,17,24,15,22,29-1797

TO RENT—2 BEDROOMS AND KITchen, $8 month; apply 285 George St. 3d-8-3837

TO RENT — FLAT 3 ROOMS AND kitchenette; all conveniences; apply 181 Stewart. 5d-7-3763

TO RENT—FOUR ROOMED HEATED flat, all conveniences; possession 1st of August; apply 30 Benson Ave. 3d-6,8,10-3791

FOR RENT — 4 ROOMED APARTment; heated; central; reasonable; phone 343J. 6d-11-3831

GARAGE TO RENT ON CHARLOTTE St.; apply Mrs. F. A. Hodgson, 315 Rubidge or phone 1308J. 3d-9-3877

TO RENT—A SOLID BRICK HOUSE with all conveniences at 294 Burnham St.; apply Mrs. Ipsa M. Weir, 294 Burnham St. 3d-7-3832

TO RENT—HOUSE, NEWLY DECORated; all conveniences; apply 219 Park, phone 1798. 6d-10-3816

TO LET — LARGE FRONT ROOM: very central; apply 228 Charlotte phone 1074F. 3d-7-3794

FOR RENT — HOUSE; CONVENIences: Dublin; central; apply 583 Aylmer. 6d-9-3792

FOR RENT — MODERN, HEATED Apartments; apply 437 George St. dtf-1868

FOR RENT — WAREROOMS, OR would be suitable for small manufacturing business; possession 1st April; apply 437 George street. dtf

FOR RENT — WAREROOMS, OR would be suitable for small manufacturing business; possession 1st April; apply 437 George street. dtf-823

FOR RENT—NO. 173 1-2 SIMCOE street, suitable for store or office; Apply 437 George street. dtf-312

FOR RENT—HEATED OFFICE ON George street. Apply 437 George street. dtf

FOR RENT — OFFICE, HEATED; Apply Bank of Toronto. dtf.-3085

HOUSES, REAL ESTATE

FOR SALE—DESIRABLE BUILDING lots, different parts of city; terms; apply D. J. Lundy, 95 Hunter St. 26d-177-3674

FOR SALE — 5 ACRES OF GOOD land one mile east of Millbrook, good house, stable, hen house, soft and hard water, apples, pears, berries; $1500 takes all, $500 down, balance terms; David Robinson, R. R. No. 1, Millbrook. 6d-11-3835

FOR SALE — FIVE ROOMED COTtage with garage on River road above lock No. 22; apply Mr. O. E. Kingdon, 28 Barnardo Ave., City. Phone 515W. 3d-9-3859

FOR SALE OR RENT—SIX ROOMED furnished cottage near Mount Julian; ice, refrigerator; apply F. J. Moore, Lakefield, Box 452. 3d-7-2288

SUMMER COTTAGE FOR SALE—small cottage on Pigeon Creek on Flood's farm; just the thing for week-end trips, good fishing, bathing, duck shooting; one hundred dollars; also eighteen foot motor boat in first class condition; cheap. Box No. 3863 Examiner. 3d-9-3863

FOR SALE—GOOD BUILDING LOT at $7.00 per foot; phone 1606J. 3d-8-3838

FOR SALE— NEW HOUSE IN WEST End, centre hall plan, oak floors throughout and modern in every respect. Easy terms to suit purchaser. Apply 437 George Street. dtf 2078

FOR SALE

FOR SALE—COAL OIL STOVE; ALSO kiddy koop; phone 1608w. 3d-8-3843

FOR SALE — HEATER, ROCKER, pair pictures, other articles cheap for quick sale; 137 Sherbrooke. 3d-8-3850

FOR SALE—4 ACRES OF TIMOTHY hay on the ground; clean and long; ready in a few days; phone 574W. 3d-8-2264

FOR SALE — JOHNSTON MOTOR wheel bicycle; phone 856w. 3d-9-3879

FOR SALE—ONE SILK HAT; SIZE 6 3-4; ring 357. 3d-9-3872

FOR SALE—TWO ELECTRIC FANS, 12 inch, one oscillating, one straight; apply 544 Aylmer. 3d-9-3873

FOR SALE — 3 PANEL SCREEN, small table, chairs, quart preserve jars and other articles; apply 218 Charlotte St., Braund Apts., after 6 o'clock. 3d-30-3869

FOR SALE — AUTO TIRES, TIRE cover, and other accessories, bicycle, Stewart phonograph and records; apply 91 London St., phone 1620w. 3d-9-3874

FOR SALE—SOME GOOD HAY; APply 176 Smith St. East, next lot; phone 2259J. 3d-9-3871

FOR SALE — DEW WORMS FOR sale; 60c hundred; phone 1763J. 3d-9-3862

FOR SALE—NORTHERN ELECTRIC Radio and loud speaker, $50; apply 146 Park; phone 2163W. 3d-9-3866

FOR SALE — FRESH STRAWBERries; apply 177 Romaine St. 3d-9-3868

FOR SALE—CARTAGE OUTFIT; APply 249 Euclid. 3d-8-3839

FOR SALE—ANGLE WORMS, PHONE 337W. 7d-9-3750

FOR SALE — TEAM MOWER, RAKE and wagon; Peters, Braidwood Ave. 6d-10-3824

FOR SALE—LADIES' WHEEL, GOOD as new; phone 1341J. 3d-7-3822

FOR SALE—3 BURNER 'STANDARD' Oil Stove with oven back and warming shelf, $15; apply 621 Water St. 3d-7-3819

FOR SALE — VARNISHED CEDAR strip, torpedo-deck canoe in first class condition; Box 3817 Examiner. 3d-7-3817

FOR SALE — MOTOR BOAT, 21 FT. long, 6 ft. beam, 2 cylinder Gray engine, 68 horsepower; all complete; apply 1 Hunter St. E., William Smith. 6d-110-3821

FOR SALE — 16 FT. VARNISHED cedar launch with King Fisher engine; apply Adam Hall, Limited, 256 Simcoe St. 6d-8-2209

FOR SALE—WOOD — PHONE 1937 for dry hemlock slabs and hardwood slabs; prompt delivery; W. J. Fitzgerald. 26d-178-3708

KIWANIS CLUB MARKS STREETS

Always Be Careful Sign Put at Entrance To Police Station.

AT EVERY CORNER.

The members of the Peterborough Kiwanis Club, whose interest in the cause of the underprivileged child is well known, have inaugurated a safety campaign in an effort to bring about better conditions for both motorists and pedestrians.

The first move seems to have taken place last night for when the early rising citizens wended their way down town this morning they were confronted with the Kiwanis emblem and the warning "Always be careful" painted in white on the sidewalk. These signs have been placed on every corner, and not satisfied with that, some of the Kiwanians, either from past experience or from a righteous desire to keep the public straight, painted one of the signs directly in front of the entrance to the police station.

NOTICE

NOTICE—FURNITURE AND TOILET fittings repaired, upholstering, cabinet work; W. Westall, rear Anthony's cartage, Charlotte street E. Phone 1624W. 3d-9-3870

FOUND

FOUND — YOUNG HOUND, BLACK with tan and white markings; Humane Inspector, phone 2511. 3d-9-3862

WORK WANTED

FARM WORK WANTED BY BOY 16 years of age, light chores in a good home; Box 3827 Examiner. 3d-7-3827

WORK WANTED — BY GIRL 14 years ,light work or looking after children in the country in a good home; Box 3828 Examiner. 3d-7-3828

WORK WANTED — IRONING AND washing done; apply 148 Rubidge. 3d-9-3858

WANTED

WANTED TO RENT—SMALL MOTOR boat in good condition; Box 3818 Examiner. 3d-7-3818

USED CAR WANTED—I AM GOING on holidays next week and want a used car in good condition; will pay four or five hundred cash; drop a line tonight to Box 3258 Examiner, giving make, year and price. Confidential. 1d-7-3258

WANTED—ROADSTER BODY COMplete or coupe body for Ford; apply Peel's Garage, Lake St. 3d-9-2272

WANTED—SUMMER COTTAGE OR site for same wanted on Stoney Lake or other desirable location in vicinity; state full particulars and terms for cash. Clear title required; Box 3814 Examiner. 6d-10-3814

WANTED TO BUY OR RENT— small house about $1,500; give particulars; lowest terms and where situated. Box 3820 Examiner. 3d-7-3820

WANTED — MOTOR CARTING; ALL kinds, long or short hauling; Beatty Bros. 'Phone 2169-991r3.

WANTED—1,500 MEN AND WOMEN to join Peterborough Industrial Exhibition. Coupon on another page. dh

BABY CARRIAGES, ETC.

BABY CARRIAGE FOR SALE— Wicker baby carriage; apply upstairs, 418 Water. 3d-7-3832

BABY CARRIAGE FOR SALE—GREY wicker Sulky; also large cot with new mattress; phone 2239. 3d-9-3864

BABY CARRIAGE FOR SALE— Cream wicker stroller in A1 condition; apply 526 Bonacord. 3d-8-3836

Reliable Used Cars

We are not in the Used Car business. These cars have been traded in on new cars. We have fixed them all up and put them in A.1. shape, so anyone would be proud to drive them, And we know that, if you buy one of them, you will be so well pleased that, when you want a new car, you will at least consider us. When we sell a Used Car we don't want to make a profit. We want to make a friend.

DODGE TOURING—Wonderful condition.....$550.00
OLDSMOBILE COUPE—Driven less than 5000 miles..$675
McLAUGHLIN MASTER FOUR—A car to be proud of.$650
McLAUGHLIN MASTER SIX—Fully guaranteed.....$475
and a few others.

A. BROWN & SON
383 Water Street

Alimony Bureau Will Collect Overdue Payments For Chicago Ex-Husb ands Who Neglect To Pay Up

CHICAGO, Ill., July 8 (United Press).—Erring husbands in Chicago to-day were faced with the necessity of "paying up" their back alimony or going to jail. An alimony bureau which is to serve as a clearing house for Chicago annual alimony payments of $5,000,000 has been authorized by the County Board and will be ready to operate at once.

The alimony bureau is the idea of Judge Joseph Sabath, Chicago's most noted divorce judge, and has the approval of other divorce judges Its duty will be to collect back alimony from husbands who are careless in meeting the payments specified by the court —or see to it that the husbands go to jail. It has the official support of the States Attorney office.

Judge Sabath explained that the new bureau would make it possible for wives to collect their alimony free of charge, and with no necessity of hiring lawyers. It will be conducted chiefly for the benefit of wives who have children dependent upon them.

TENDERS WANTED

Sealed tenders, addressed to the undersigned, and endorsed "Tender for Alterations to Market Building, Peterborough, Ont." will be received until 3.00 p.m., Thursday, July 15th, 1926.

Plans, specifications and forms of tender can be obtained at the office of W. & W. R. L. Blackwell, architects, Bank of Commerce building.

Each tender must be accompanied by an accepted bank cheque payable to the order of the Secretary of the Trust, equal to 5 per cent. of the amount of the tender.

The lowest or any tender not necessarily accepted.

Arthur Stevenson, Secretary, City Trust, Peterborough, Ont.
3d-9-3271

VETERINARY

DR. W. J. McELROY, Vet. Sur., office and residence, 190 Charlotte St., Charibond Bldg., Peterboro. Phone 1623J.

The "INTER-CITY LIMITED" between TORONTO and MONTREAL

The ideal train for busy business men. Leaves a whole morning at business before departure from Toronto and Montreal.

Most comfortable equipment. Observation Parlor Car (radio), Dining Car and Coaches, Toronto to Montreal.

All trains operate on Eastern Standard Time

Leaves Toronto 1.30 pm
Arrives Montreal 9.30 pm

Ticket Office—J. H. Doran, 324 George, Phone 259.
Depot—A. MacNab, corner Charlotte and Bethune streets, phone 910.

TRAVEL CANADIAN NATIONAL

ASTONISHING!
3 DAY BARGAINS
Thursday, Friday and Saturday at
A. ATKINS
New and Second Hand Store
189 Charlotte

Ladies' Shoes pair ..... 25 to 75c
All these shoes must be cleared.
Child's Sandals and Shoes ... 25, 50c
Misses' Sandals and Shoes at pair ... 85c to $1.50
Boys' Khaki Trousers 95c
Men's fine Shirts for 95c
Men's fine Wool Sweaters $1.98
Stair Oilcloth (new) yard 29c
Linoleum Runners 18" x 9 ft. $1.15
3 feet x 9 feet for $2.15
Alarm Clocks, (new) $1.25
RUBBER HOSE (new) foot 12c
All above articles are new. Also many other specials in new and second hand goods.

FOR SALE

$1700—6 roomed Bungalow, 3 piece plumbing, west side.
3 acres of land, good buildings, would exchange on house.
$4200—6 roomed red Brick house, all modern, would take lot.
$2100—5 roomed red Brick house, water, light and gas, $100 cash.
$3500—6 roomed white Brick bungalow, all modern, easy terms.
$4000—7 roomed red Brick, all modern, large lot, easy terms.
$1600—6 roomed Stucco cottage, new south end
Agent for Cooksville Brick and British Fire Insurance

J. CHAMBERS & CO.
382 Water Street
Office 261, Residence 'Phone 1594W

FOR SALE

7 roomed white Brick house, all modern, attic all finished, hardwood floors, garage; a real home west side; see this.
6 acres of good land, lots of fruit, would take house in city.
100 acres good land close in; would exchange on city house.
$1650—6 roomed Frame house, all modern but furnace.
$4500—7 roomed red brick all modern west side.
New bungalow, would take lot or a car as part payment.
$2000—6 roomed red brick house, water, light and gas.
A good store business for sale cheap; central.
Agent for Cooksville Shale Brick and Fire Insurance.

Rutherford & Nugent Agency
282 George Street - Phone 142

FOR SALE.

Double house, brick, 7 rooms each, 3-piece bath, furnace, lights and gas. This is central and a good buy, $7,000.
Brick, 7 rooms, 3-piece bath, furnace, cement cellar, hardwood floors, fireplace and mantle, attic, and garage, large lawn; lovely location; bargain, $4,500.
Brick, 7 rooms, all modern, garage; Margaret avenue; party leaving city; sacrifice. Let me show you this if interested in a good home.
Grocery store and house, brick, modern; doing good business; easy terms ;good location, $3,000.
Frame house, 5 rooms, close to factories, 3-piece bath; $200 down, $1,900.
8 acres; brick house; good barn; stock and implements; close to city; will exchange on house in city, $5,000.

M. STOREY
Phone 1508 - 190 Charlotte St.

Summer Cottages To Rent

TEN DEGREES COOLER AT CHEmong—Cottage for rent with garage; phone 2687w. 3d-7-3823

FOUND

FOUND—LADIES' UMBRELLA; APply 173 Hunter E. 3d-8-3853

DR. T. W. H. YOUNG
Physician and Surgeon
Graduate of London, Edinburgh and Glasgow
Office Hours: 8-10; 2-4; 6-8.
305 Stewart St. - Phone 347

STORE

To let, with living quarters, central, low rent. Also Apts. and Garages to let.

A. LOW & CO.
385 BETHUNE ST.
Phone 607 - Nights & Holidays 1027

BUILD A THERMOS HOME
Save Two to Five Tons of Fuel per year. Get our prices on Thermos Homes, large or small. Insulation, the solution of fuel cost.
A. E. CUNNINGHAM, Builder and Contractor, 331 REID STREET

FOUND!

Have you lost your Automobile Crank?

The Examiner has several, they having been found and left in by different parties.

DAVIS-THOMPSON COMPANY, LTD.
Insurance and General Agency
433 GEORGE ST. PHONE 40

4% INTEREST, compounded Half-Yearly, Paid on Deposits

One Dollar opens an account. Special facilities afforded Depositors for the convenient transaction of their business, and accounts are subject to cheque withdrawal.

For Sums of $100 and upwards this Company's Debentures are issued in terms of one to five years, bearing special rates of interest, depending upon the term of investment.

TORONTO SAVINGS AND LOAN CO.
435-437 George Street
Peterborough

CARTOON FOLLIES OF 1926—By RUBE GOLDBERG

LIFE'S LITTL E JOKES—NUMBER 472,890

"BOOTS AND HER BUDDIES"

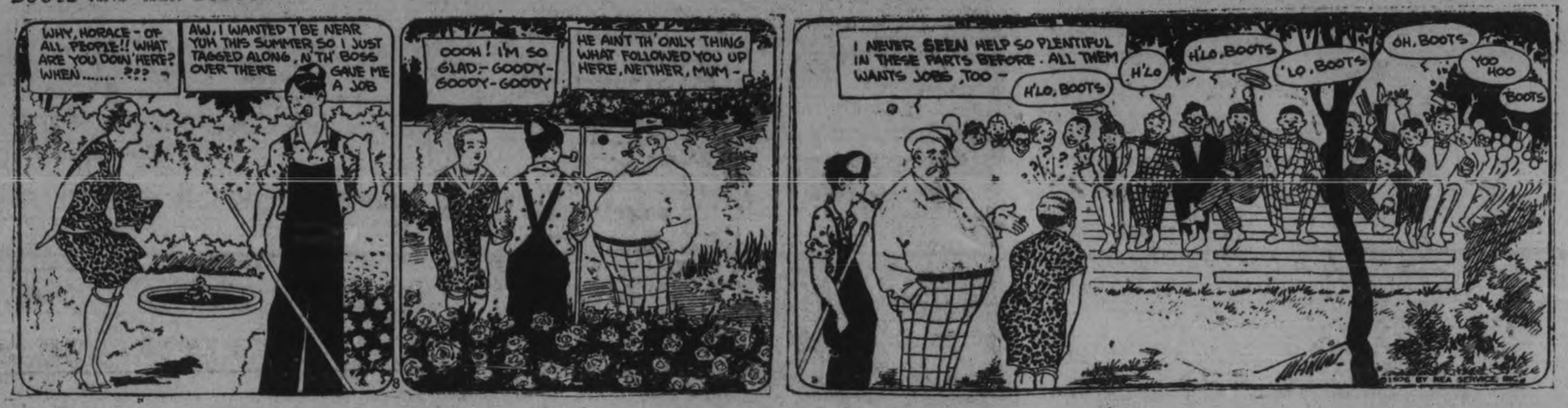

ORANGE LODGES ATTEND SERVICE

Havelock Members of Order Hear Inspiring Sermon.

AT UNITED CHURCH

HAVELOCK, July 8.—The McGill L.O.B.A. No. 471 and Havelock L.O.L. No. 326, accompanied by members from Norwood, Hastings, Marmora and Polmont attended divine service at the United church on Sunday evening. The pastor, Rev. W. R. Archer, took as his subject, "The Altar and the Throne", basing his sermon on Joshua 3, verses 3-4-5, and laying special stress on the portion "Sanctify yourselves; for tomorrow the Lord will do wonders among you." In opening his discourse Mr. Archer paid a tribute to the Orangemen who fell in the great war and recited "In Flanders' Fields". It is a privilege and duty he said to pause and think of the men who have made the supreme sacrifice to keep the home fires burning and to stand in imagination for a few moments amid the poppies that grow in Flanders Fields. The state is indebted to the patriots who have purchased liberty, and history honors no selfish heroes.

The speaker then gave an outline of the principles of the Order and said "It is a very splendid enterprise you are embarked upon, a fine constitution, aim and work, that of maintaining the law of the country, giving assistance to members in need, and upholding Christian liberty. As I go around the country and witness the work you have done as an Order I think you are endeavoring to live up to, and carry out the constitution. I would like, he continued, to point out the altar spots. The most sacred possession of the Christian religion is, and has always been, the altar. There has never been a time when we have lost the altar. It was the sanctuary of the children of Israel in the wilderness and Joshua enjoined the people to keep their eye fixed upon the ark as they crossed the River Jordan and passed into a new country. The obligations of the Order can only be kept by keeping the emblems and mottos ever before you, not on flags, but in your hearts.

'There is a power in this world that contends for righteousness and I plead with you to link up with it. Religion is the cable which links up with that power. It is a silent power, a silent influence which will lift us up though we be embedded in sin. I pray for worship, that the power which the Order has won by religious liberty may be utilized by every member. The warriors were not on dress parade. The Order was to fight the good fight of faith and Orangemen are not on dress parade. There is a fight to be won. The requirements of each man and woman of the Order should be that of an intelligence officer. They must above and translate them to the lan-above an translate them to the language of the heart.

"The reason we have the altar is to hold communion with God. Thank God for an Order that has for an emblem the altar. God said to Joshua, 'Teach them ordinance and law, the law of love.' No word is written so large on the present generation as the word brotherhood. Some men are not willing to make of themselves bridges to carry others over. The brotherhood spirit is a great thing. The Orange walk on the 12th of July is not the only walk the Orangemen make. They are walking day by day and the world is witnessing the way they are walking."

In closing, Mr. Archer said, "We do not know whether we shall all live through the fiscal year that starts to-night and I would repeat the Redemption story. We live because He died. Will your anchor hold? All will be well if you are anchored to the Red Line which runs through the Scriptures, the blood of Christ shed for the redemption of mankind."

Two anthems were rendered by the choir under the leadership of Mr. R. Bonny, namely: "Thou visitest the earth and blessest it" and "Thou crownest the year with thy goodness." The hymns were "All Hail the Power of Jesus Name", "God Send Us Men" and "Will Your Anchor Hold."

CLARENDON VISIT IS NOT POLITICAL

He and MacNaghten Coming in Regard To Land Settlement.

LONDON, July 8.— (Canadian Press Cable.)—Owing to recent political developments at Ottawa, rumors were circulating that the visit to Canada of Lord Clarendon, Under-Secretary for the Dominions, was a mission of political importance.

The Canadian Press yesterday was informed officially that Lord Clarendon will take up with the Canadian authorities only questions of land settlement. He sails on Saturday in company with T. C. Macnaghten, vice-chairman of the Overseas Settlement Board. They will travel across Canada but will not make any public addresses. Their visit was arranged months ago, it is stated.

BLACKHEADS

Blackheads go quickly by a simple method that just dissolves them. Get two ounces of peroxine powder from your druggist, rub this with a hot, wet cloth briskly over the blackheads—and you will wonder where they have gone.

Daily Short Story

FOR IDENTIFICATION.

By Jane Osborn.

"Oh, hello Ida. Didn't expect to see you here. This is Jolly. That's so, mother did say she'd asked you. Big dance tonight. That's why you're here. Over at the country club. Well, so long, Ida. I'd stick around only I've got a date with a girl. See you tonight at the club. Don't forget to save me a dance. I'm coming a shade late, so hold off the mob till I get there."

Those were the words that Ned Roland spoke when, one Saturday afternoon in spring, he came home early from the office and, whistling his carefree way into the family living-room, came upon Ida Martin—a sort of a cousin of his, as he always introduced her, though the actual connection was extremely remote.

"I'm coming a shade late, so hold the mob off until I get there," he had just said to Ida, and eighteen-year-old Ida, with cheeks rapidly turning very pink, shot a rather resentful look from her pleasant brown eyes.

"Hold off the mob," she scorned. "You know perfectly well that there won't be any mob, and I wouldn't have come to this old dance only your mother—Cousin Nellie—wrote and begged me to. Said you'd want to take me. Not that I care one teeny bit about going with you. Only you know well enough that I don't know any of the boys at the club and with all those girls—so smart and snippy—and everything, why I'd like to know how you can expect I'd have a good time, unless holding up one of the walls, and keeping down a chair is having a good time!"

"Oh, I say," said Ned, coming over to Ida and trying to take her warm little hands in his. "I didn't know mother said I'd take you. I never thought about you when I told Alice Clay I'd take her. Say, that's a shame. Maybe I could take you both——"

"I hate that Alice Clay," announced Ida. "She's snippy and she wears freak clothes and her language is terrible. I heard her saying 'Hon' to a man she'd just been introduced to. Imagine taking two girls at once! I'll go by myself and I won't know anyone and no one will notice me and I'll have a miserable time. Men don't know how it is if they don't dance people think it is because they don't want to: if girls don't dance—everyone knows it's because they haven't been asked. I'm not popular—and there's no use pretending I am——"

"I don't call not having a lot of dance partners,not beingpopular," Ned tried to console. "Anyway, lots of girl that aren't as pretty as you have mobs of partners. A girl needs some sort of identification mark—something to make the men notice her. They ask for dances out of curiosity."

"So you mean—I'd have loads of partners—like Alice Clay—if I'd wear a ring in my nose or bells on my toes, or something like that," said Ida, trying to hide the unsteadiness of her voice. "I can't say, Ned, that I care so much for your advice——"

That afternoon Ida excused herself to her hostess and fairly sneaked away on a bus to the nearest shopping center. She carried home with her several parcels a few minutes before the dinner hour and asked permission of her hostess to eat in her day clothes—and dress for the dance later. So it really did take Ned's breath away for a brief second or so when he saw Ida at the dance, arriving a shade late himself with the "smart and snippy" Alice Clay. The fact was that he only caught glimpses of Ida. The group of young men about her made anything else impossible. There was Ida—her hair parted and brushed straight back on one side where an enormous loop earring dangled almost to her shoulder—and on the other side, drawn well down over the ear. Then there was a monstrous spreading Spanish comb thrust rakishly in her hair at that side. Ned might also have noticed that there was a small black court-plaster crescent on one side of her face and that her little black satin slippers had bright red heels.

When Ned made his way to Ida she told him with a laugh that she hadn't been able to keep away the mob. "I'm sorry," she said. "But you'd asked only for one dance, so I knew it couldn't make much difference."

"I'm going to go home with Alice," Ned managed to tell Ida toward the close of the dance. "But I want to have a word or two with you when I get home. I'll expect to find you waiting when I come in."

So when Ned reached his house he found Ida, who had only just been brought home by one of her many devoted admirers. "See here, Ida," said Ned, not daring now to touch her, "you ruined the evening for me. You had no right to treat me that way, when you were a guest at my mother's house. And those cads that you had hanging around you! There were two or three of them I wanted to shoot. It's all right for a girl to have a good time and plenty of partners, but you might have a little consideration. You know you're—you're beautiful, Ida," and Ned almost stammered with embarrassment. A pause and then he added, "Excuse me, dear, but I've been almost mad with jealousy this evening—but you don't understand."

Ida smiled to herself. "I was only taking your advice," said Ida, as she laid two small hands on Ned's arms. "I'm sorry if I made you unhappy—but I didn't think you cared."

Copyright, 1926, by The McClure Newspaper Syndicate.

LAKEFIELD NEWS

LAKEFIELD, July 6.—American motor cars showing license plates of several states, principally New York, Ohio, Pennsylvania, Illinois and Michigan, are seen frequently in the village, testifying to the fact that the rush has begun to our great summer playgrounds. This season Ohio and Pennsylvania have apparently (judging from the license plates) lead the American tourists in this section. The "put put" of the motor boats in the river is quite an ordinary thing and as for canoes, skiffs and light craft, they are constantly to be seen. Lakefield is especially favored in regard to summer attraction at our door and while they are probably not as much appreciated as they might be are certainly enjoyed. The tourist camp in the park is again open and will no doubt be even more popular than last season.

On Saturday, July 3rd, a son was born to Mr. and Mrs. Max Kidd (nee Hazel Ingram) of Smith.

Personals.

Miss Angela Osborne is visiting friends at Stoney Lake.

Mr. Allen H. Cameron of Peterboro was in the village on Friday on business.

Mrs. Braden Blewett spent a few days this week at McCracken's Landing.

Mrs. Errington and Mr. William Menzies of Peterboro passed through the village on Thursday en route to Stoney Lake, where they spent the day.

Miss Mary Armstrong of North Bay is spending her vacation with her mother in the village.

Miss Dorothy Langley is visiting friends at Stoney Lake.

Mr. Andrew Fairbairn was in Cobourg this week attending the meeting of Presbytery.

Mr. K. S. Madill of Windsor has returned to his home in the village.

Mr. Frank L. Erskine of the staff of the Royal Bank, Lindsay, is spending his vacation at his home in the village.

Rev. William Spencer has resumed his duties as pastor of the Lakefield Baptist church after a week's absence in Toronto attending special services at McMaster University.

Mrs. A. W. Record is the guest of Mr. and Mrs. W. E. Gillman.

Mr. Kenneth S. Madill leaves this week for Toronto, where he will spend a few weeks taking a special course.

Mr. and Mrs. H. G. Fitzgerald have opened their cottage "Clear Lake Villa" for the summer.

Miss Lauretta Hunter of Toronto is the guest of Mr. and Mrs. W. J. Webster.

Mr. and Mrs. M. G. Moncrief and Miss Eunice of Omemee were guests of Mr. and Mrs. George Preston on Sunday.

Mrs. W. G. Dunford and daughters who have been visiting relatives in the village returned to Toronto on Saturday.

Mrs. J. M. Twist and Misses Elizabeth and Marion Twist are guests of relatives and friends in Cobourg.

Miss Sylvia Holmes of Peterboro spent the week end at her home in Smith.

Mr. and Mrs. H. J. Madill and family of Frankford were week end guests of Mr. Walter Madill.

Mr. A. E. Dawson of Toronto was a week end visitor in the village.

Mr. and Mrs. A. M. Fitzgerald spent Saturday at Stoney Lake.

Miss Florence Little of Lily Lake is spending her vacation with her parents, Mr. and Mrs. W. J. Little, in the village.

Mrs. Howard W. Wideman and Miss Barbara Ruth Wideman are guests of the former's parents, Mr. and Mrs. Thomas Junkin.

Mr. and Mrs. D. H. Edwards and Mr. and Mrs. Gordon Baker and daughter are guests of Mr. and Mrs. Theodore Crawford.

Mr. and Mrs. George H. Walton of Detroit were week end visitors in the village.

Mr. and Mrs. Laverne J. Walton of Detroit were visiting friends in the village for the week end.

Mr. and Mrs. T. H. Adams, Mrs. W. A. Graham, and Mr. A. Finnie of Peterboro were among those who attended the Decoration Day ceremony on Sunday.

Mr. and Mrs. T. McManus and children are guests of Mr. and Mrs. Andrew Redpath.

Mr. and Mrs. E. Whatley were among those from Peterboro who attended the Decoration Day ceremony on Sunday.

The WILLIAMS PIANO

Before you decide on any piano—see the new Williams Living-Room Model.

Especially designed for the smaller home or apartment, and embodying all of the features of the larger Williams models, yet it costs only $450 (plus transportation).

The WILLIAMS PIANO Co., Limited

OSHAWA • ONTARIO

We Are Exclusive Representatives

J. M. GREENE MUSIC CO. Ltd

Home of Good Music

Charlotte St.

MAY BE PRINCIPAL.

Rev. C. W. Bishop, who has been recommended for the principalship of Albert College, Belleville, Ont. He is pastor of Sherbourne Street United Church, Toronto.

CONFLICT LOOMS IN LABOR RANKS

Leaders Differ About Sending a Commission To Study Soviet.

PROTEST MADE.

WASHINGTON July 8.— Leaders of organized Labor appear to be on the verge of a division owing to the apparent determination of some of their number to despatch a commission to Russia to make economic and sociological studies, with a view to ascertaining whether conditions there warrant recognition of the Soviet by the Government of the United States.

The plan to send a Labor Commission to Russia was formulated by Albert Coyle of Cleveland, a Labor editor, with close affiliations with one of the railway brotherhoods, and has not been abandoned despite the protest against the project voiced at a meeting of the Executive Council of the American Federation of Labor, held in Cincinnati last week.

ROSENEATH NEWS

ROSENEATH, July 7.—Next Sunday afternoon the Orangemen will parade to St. James' Anglican church for service at 2.30 p.m. Rev. Mr. Crisall of Parrytown is expected to conduct the service. Rev. Pippen strongly requests that all members of the congregation endeavor to be present. There will not be any service in the morning.

Mission Band Activities.

The Mission Band held their meeting and afterwards a picnic on Saturday afternoon at the home of Mr. Harry Mouncey. It was largely attended and a number of new members joined the circle. The meeting was conducted by Miss Evelyn Turner. Mildred Blodgett read the scripture lesson, Psalms, 95th chapter. Mrs. (Rev.) Lovelace led in prayer and all repeated the Lord's prayer in unison.

Mary Mouncey acted as secretary in the absence of Bessie Turner. The minutes of June meeting were read and adopted. Herald reading on Japan was given by Cora Linton. Miss Johnston read a story about a picnic in Toyohashi, Japan. The meeting was then closed with singing, "Hear the pennies dropping" and the Mizpah benediction.

Then the picnic was held out in the open air and consisted of games, etc. The best part of the picnic was the lunch that was served by the older girls of the circle, each doing justice to all the good things.

W.I. Meeting.

The Woman's Institute was held on Friday afternoon, July 2nd, at the home of Mrs. William Jackson with a fairly good attendance. President Mrs. Lily Turner conducted the meeting which opened with singing the W.I. ode. Mrs. Orra Varcoe gave a splendid reading on "What an Institute means to its members." It was decided that all members and their friends hold a picnic in Brown's grove on Friday afternoon, July 9. Everybody welcome to come and bring a basket. A committee was organized to plan the amusements for the afternoon.

A few from here attended the Woman's Institute district meeting at Fenella on Wednesday last.

Roseneath was well represented at Port Hope on Dominion Day.

Personals.

Mr. Wm. Crews of Bewdley and daughter, Miss Cora Crews, Oshawa, were guests at the Turner House on Friday.

Mrs. McCallum of Deloro has returned to her home after a visit to her sisters, Mrs. Murphy and Miss McHendry.

Mrs. Mary Carter, Norwood is guest of her cousin, Miss Eliza Brown.

Rev. and Mrs. Bunt and family of Enterprise were in the village on Wednesday renewing old acquaintances.

Master Edward Turner is holidaying with friends in Peterboro.

Mr. Percy McMillan, Mrs. McMillan and Master Clifford McMillan of Rochester, N.Y., have been visiting at the home of his father, Mr. John McMillan.

Mr. George Turner left with the 22nd Medium Battery, Cobourg, for their apnual eight days' training at Petawawa.

Mr. Wallace Harvie and family spent Dominion Day in this community and were guests at Mr. Charles Brown.

Miss Bessie Turner is in Colborne visiting her brother, Mr. Fred Turner.

Mr. and Mrs. C. Barns of Cordova were recent guests of Mr. and Mrs. M. Davey.

A number from here attended service at Bethany on Sunday afternoon last.

Miss Heike of Toronto is spending a week's vacation with her aunt, Mrs. Lottie Nichol.

Mrs. E. Nichol, Strathroy, has come to spend the summer with her sister, Mrs. Lottie Nichol.

Mr. and Mrs. H. Hodgkinson and family and Mrs. Hodgkinson, Sr., of Toronto, motored from Toronto en route to Bobcaygeon and other points north. They spent Dominion Day in Roseneath and at the lake.

Many week-end tourists are to be seen around Rice Lake, having cars well equipped for an outing.

TRENT RIVER NEWS.

Mr. James Archer of ampbellford is taking "Cedarnook" for a few weeks.

Dr. and Mrs. O. C. Watson and son of Campbellford are at their cottage.

Miss Ethel Rose of Toronto is spending her holidays at "Ye Olde Mill."

MAY WED WALES.

The Infanta Beatrice, 17, eldest daughter of King Alfonso of Spain, is the latest prospective fiance of the Prince of Wales. King Alfonso now is in London and court gossips are busy.

SUBWAY STRIKE IS BREAKING UP

Men Are Gradually Going Back and Service Improves.

NO NEW RECRUITS.

NEW YORK, July 8.—The interborough strike yesterday began to show definite signs of crumpling. Instead of crippling the "L" lines of the company, as their leaders had promised on Tuesday night, the strikers lost subway motormen and switchmen who went back to work, the appeal to powerhouse and signal men fell upon deaf ears and the subway which on Tuesday was operated at 30 per cent. of normal, was being operated at 48 per cent. of normal, according to transit commission reports.

With the defections from the ranks of the strikers which brought the number of old employees working trains up to 146, and 738 experienced men taken on from the 1,081 tentatively taken on before the hiring of men was suspended, the company had a force 20 per cent. in excess of normal.

FLOOD INVADES CITY OF SHRINE

Guadaloupe, Scene of Mexican Pilgrimages, Partially Flooded.

LITTLE DAMAGE.

MEXICO CITY, July 8.—(Canadian Press.)— Flood waters, which have been menacing Mexico City and suburbs, have invaded the streets of Guadalupe, the little Mexican town where is located the famous shrine of Our Lady of Guadalupe. The noted shrine, which is the scene of picturesque annual pilgrimages, has not been damaged, although most of the streets of the town, as well as other suburbs of Mexico, have been covered with water varying from a few inches to several feet in depth. All the prisoners have been released from the jail in order to assist in fighting the floods.

OBITUARY.

REV. S. J. SHOREY.

PICTON, July 8.—The death took place here after an illness extending over two years of Rev. S. J. Shorey, D.D., one of the best-known and most popular ministers of the Bay of Quinte Conference.

He was a former President, and held all the important positions at different times in the gift of the Conference. He had been pastor at Lindsay, Napanee and Peterboro for two terms; also at Port Hope, Cobourg, Picton, Oshawa and other places,among which was Sherbourne Street Church, Toronto. He retired from the active ministry at the close of his last four years at Napanee, and moved to Picton, where he had resided for the last few years. Dr. Shorey married Miss McMullen, daughter of the late Rev. Daniel McMullen.

Dr. Shorey had a stroke two years ago, from which he did not recover. Besides his wife he leaves two sons, Percy M. Shorey, Principal of Sydenham High School, and S. B. Shorey, Cobourg, and one daughter, Miss Gussie Shorey, teacher of domestic science in Toronto schools.

The funeral took place here today, and a service was held in Picton United Church, with many ministers of the Quinte Conference in attendance. Interment was at Glenwood Cemetery, Picton.

BOVRIL

Makes Delicious Sandwiches

Very Nourishing Too

YOUR HEALTH

By ROYAL S. COPELAND, M.D., Former Commissioner of Health, New York City.

A few days ago I read the statements made by two Canadian physicians. I am in hearty accord with what they say.

These doctors were in attendance upon the American Health Congress at Atlantic City. One of them, Dr. I. N. Harris of Toronto, said "Solicitous shielding of children's skins against the sun is a crime against nature."

The other, Dr. F. Tisdall, said this "The sooner mothers learn to expose their babies to the sun until they are 'tanned as brown as bears,' the better it will be for the youngsters. The majority of people in the United States and Canada suffer during the Winter and Spring from lack of sunlight and that accounts for the high mortality of these months."

Both doctors pointed out the importance of the ultra-violet rays in the sunlight. They stated that these rays add to the phosphorus content of the blood and the calcium in the bones. By this they mean that when the sunlight streams upon the body it imparts some power to the blood by which it more readily carries these necessary minerals to the tissues of the body.

These peculiar qualities of the sunlight appear to have some effect in increasing the red blood cells. At the same time they increase the power of the blood to kill bacteria and to cleanse the body.

"We must persuade all mothers," these doctors said, "to put their babies in the sun. Careful experiments have shown that it will not hurt the babies' eyes, as has been supposed."

We have long known that rickets—one of the diseases babies have, particularly virulent during the Winter and Spring, can be cured by sunlight. There is something about the sun's rays which has the same effect upon the body of an infant that cod liver oil has when it is given in regular doses.

I wish the message of these doctors could be carried to every mother in the world. It is a great pity that so many infants are kept from the sunlight. They are guarded against the energizing and health-giving power which is beyond all words to describe.

During the Summer I hope all the babies who are brought under the influence of anything I may say will be given lots of sunlight. Spread a sheet on the grass and let the child kick and creep and sprawl all he likes in the bright rays of the sun. There is no doubt about the good which will be done by this sensible treatment.

Now, dear mother, don't overdo this to begin with. The skin of a baby is very delicate and until he gets used to the sunlight he may suffer from sunburn just as you would. In a baby this is much more serious than in an adult. But give the baby a few minutes in the sunlight every day, increasing the time until the baby does become tanned and brown.

(Copyright, 1926.)

NORWOOD NEWS

NORWOOD, July 8.—The W.M.S. of St. Andrew's Presbyterian church held its regular monthly meeting on Tuesday afternoon at the home of Mrs. J. W. Rork. The topic was taken by Mrs. John Rogers and a reading from "Glad Tidings" was given by Mrs. C. Calder.

Mr. and Mrs. Adam Patterson have returned home from a two weeks' holiday with their son, Mr. Norman Patterson of Rochester, N.Y.

Mr. Simmons of Toronto is visiting at the home of his wife's mother, Mrs. J. M. McCracken.

Mrs. John Miles of Clayton, Sask., was the guest of her niece, Mrs. A. J. Nixon, on Tuesday.

Mr. and Mrs. Fred Leach and little daughter of Peterboro were guests of the latter's parents, Mr. and Mrs. Thomas Borland on Sunday last.

Miss Mildred Youmans, who has been visiting her sister, Mrs. J. Stan Weir, went up to Toronto on Monday.

Mr. Ross Gardner of Trenton spent a few days in the village recently.

Mr. Percy Englisch of Hamilton is visiting his mother, Mrs. M. Engisch.

Mr. and Mrs. J. E. Thompson were recent guests of their daughter, Mrs. J. Goheen, of Port Hope.

Mrs. Jones Cross is visiting friends in Toronto.

Mr. A. Ball has rented Mr. Fletcher's cottage at Stoney Lake for the summer.

CUTICURA HEALS ITCHY ECZEMA

Started With a Rash. Then Broke Out in Blisters. Lost Sleep.

"My daughter suffered with eczema for about a month. It started first with a rash and then broke out in blisters. It itched and burned a great deal, and she lost considerable sleep at night on account of it. "We began using Cuticura Soap and Ointment and after a few applications the itching and burning sensation stopped. We continued the treatment and in two weeks she was completely healed." (Signed) Mrs. Peter MacDonald, R. R. 1, Proton Sta., Ont., Sept. 29, 1925.

Make Cuticura Soap and Ointment your every-day toilet preparations and have a clear, sweet skin, soft, smooth hands, and a healthy scalp with good hair. Cuticura Talcum is unexcelled in purity.

Sample Each Free by Mail. Address "Canadian Depot: "Potterbase, Ltd., Montreal." Price, Soap 25c. Ointment 25 and 50c. Talcum 25c.

Cuticura Shaving Stick 25c.

Mr. and Mrs. James L. Johnston of Toronto were guests of Norwood friends during the week.

Miss Vivian Ridyard of Owassa, Mich., is visting her cousins, Misses Maye and Alice Mullin.

Mr. H. G. Buck and sons, Glenford and Irwin, have returned from Toronto where they had spent the past winter.

Mr. and Mrs. Robert Curry of Windsor are guests of the former's sister, Ms. H. Rogers.

Mr. and Mrs. A. J. Nixon spent Sunday in Warsaw, guests of Mr. and Mrs. George Brown.

Miss Edith Gardner is visiting in Trenton the guest of Mr. and Mrs. Percy Elliott.

Birth—On Sunday, July 4th, to Mr. and Mrs. Ross Gardner, a daughter.

FRECKLES

Get Rid of These Ugly Spots Safely and Surely and Have a Beautiful Complexion With

OTHINE

(DOUBLE STRENGTH)

MONEY BACK IF IT FAILS. SOLD BY DRUG AND DEPARTMENT STORES EVERYWHERE

WHERE QUALITY COUNTS — DOMINION STORES LIMITED — WHERE QUALITY COUNTS

"Where Quality Counts"

A careful examination of the articles and prices listed below will show you a number of *NATIONALLY ADVERTISED* ARTICLES at prices that will save you money. A sure proof that "Where Quality Counts" *your money goes the farthest.* You can get all the well-known brands at the Dominion Stores, secured by us direct from the manufacturer and passed on to you without the middleman's profits. SHOP "Where Quality Counts" and SAVE.

Kellogg's or Quaker **Corn Flakes** 3 pkts. 29c

Campbell's Soups All kinds 2 tins 23c

Shirriff's Marmalade 4 lb. tin 57c

Fry's Breakfast **Cocoa** ½ lb. tin 19c

Crossed Fish or Skipper **Sardines** 2 tins 25c

Crisco 1 lb. tin 24c

Sunmaid **Raisins** 15 oz. Seedless 17c

Carnation or St. Charles **Milk** Evaporated 2 16 oz. tins 25c

P.&G., GOLD COMFORT SURPRISE **Soap** 10 for 50c

Benson's or Silver Gloss **Starch** 12c

Heinz Products **Baked Beans** Small 12c Med. 18c **Cooked Spaghetti** Small 14c Med. 19c

Keen's D.S.F. Mustard ¼ lb. tin 24c 2 oz. 13c

Canned Lobster ½s 49c

Libby's Prepared Mustard 13c

Maple Leaf Matches 3 for 25c

Interlake Toilet Paper 3 for 21c

Sani-Flush 29c

Kraft Cheese 35c lb.

H.P. Sauce 24c

Dominion Stores **TEAS** The Teas of Quality

Richmello 79c lb.

Domino 73c lb.

D.S.L. Bulk 63c lb.

Aylmer Beans 2 tins 25c

Crown or Beehive Corn Syrup 5 lb. tin 34c

Mazola Oil 1 lb. 33c

Eagle Milk (Condensed) 19c

Beekist Honey 5 lbs. 72c

PUFFED WHEAT, 2 Packages for 25c

Christie's Digestive Biscuits 35c lb.

These prices in effect for one week from date of this newspaper 132-D

The Examiner

Telephones: Editorial, 1601; Business office, 1600. Private Branch Exchange to all Departments.

The Examiner is a member of the Audit Bureau of Circulation.

The Daily Examiner, published every lawful day by The Peterborough Examiner, Limited. Office, 419 George street. $6.00 per year, delivered in the city; out-of-town subscribers, by mail, $4.80 a year.

The Weekly Examiner, published every Thursday. Subscription price $1.50 a year.

U. S. REPRESENTATIVES

Special U. S. Representatives—W. E. Stockwell, 623 People's Gas Building, Chicago, Ill.

New York—Chas. F. Miller, 225 Fifth Avenue.

Advertising Rates on application.

R. M. GLOVER, Managing Director.

THURSDAY, JULY 8, 1926.

GOOD WORK.

People who are accustomed to condemn school dental work and school medical inspection as fads because in their day at school there were none of those things should find some interesting food for thought in the report of Dr. J. C. Green, School Dentist, as presented to the Board of Education.

The improvement that has been effected in a few years of dental work in the schools is strikingly demonstrated by Dr. Green's figures.

While it was found that in 1923-24 90 per cent. of the pupils of the Public Schools required dental attention, the percentage had been decreased to 69 per cent. in 1924-25, and during the present school year this attention was necessary in the case of only 57 per cent. of the pupils.

What that means can be appreciated by those who realize how much the early care of the teeth affects the health of the child in after life.

That Peterboro's school children are not being allowed to neglect this all-important health precaution is a matter for general congratulation, and the progress that has been made since the inauguration of the school dental service vindicates the judgment of the Board of Education in establishing such a service.

SHOULD BE HELPED.

There does not seem to be a shadow of a doubt that the advocates of an improved Foxboro-Peterboro road can present a very strong claim upon the consideration of the Provincial authorities, and the efforts that are being suggested by Hastings County people should receive hearty support from Peterboro.

Apart from the Kingston road, the eastern portion of Ontario has not fared very generously at the hands of the Provincial Government, and there is a strong feeling that much more might be done for the hinterland in the matter of improved roads.

From a purely selfish standpoint, Peterboro has nothing to lose in throwing its weight behind any movement that means better roads radiating into this city, and in this particular case the suggested improvement should materially benefit Peterboro.

The fact that the Eastern Ontario Chamber of Commerce at its Belleville meeting regarded the Foxboro-Peterboro road movement as a local matter, should not be allowed to interfere with the presentation of a strong demand upon the Ontario Government for consideration.

We will never get all that is coming to us down this way in the way of better roads until we show the authorities we are in earnest in demanding them.

LUCK AND WORK.

"Work, not luck, counts," is the heading of an article in one of the Ontario newspapers. Hamilton has just had a race meeting at the Jockey Club and large sums of money were wagered on the horses. Some won money, of course, but more was lost. The feeling which prompts a person to risk his cash on a horse in the hope that he will gain, though the probabilities are against his doing so, is the instinct to take a chance, which is common to all people. There are certain individuals who habitually take risks and that accounts to a large extent for the many disappintments and failures of life.

Luck does not really "count," comments the writer of an editorial in The Hamilton Spectator and intended for young people. It is an absolutely unreliable factor upon which to depend, and yet very many are apt to trust to luck alone when they could make certain of results by taking a little trouble. Work alone will achieve ambition. "To depend on luck is to play blind man's buff among the laws of nature and of man," as the article before referred to well puts it. There may be a remote possibility of the "breaks" being favorable, but it is so remote as to be negligible. Nothing worth while is won by a throw of the dice; effort, study, perseverance, the old-fashioned virtues, these are the weapons with which to carve a way to achievement. Nothing can take the place of good, honest work. Ask the disillusioned people who have tried quicker but more reckless methods, and they will tell you that gambling with fate does not pay. Steady effort is not spectacular, but it is sure.—St. Thomas Times-Journal.

CURBING RECKLESS DRIVING.

The Quebec authorities are apparently going about their campaign to check reckless driving in their Province in no half-hearted way.

Already, it is announced, that several hundred motorists have had their driving licenses cancelled.

The method adopted in Quebec will strike most people as most sensible.

The easiest way to make driving conditions safe is to take away from the individual who has shown himself unfit to retain his privilegeof handling a car.

In every section of the country there are drivers whose reputation for recklessness is well known; they have by the careless way in which they operate their automobiles brought themselves into a position which leaves them with no consistent claim upon the right to drive.

Watch the traffic at any main corner in Peterboro and you will see motorists who show little regard for the safety of others.

Within five minutes the other night the corner of Charlotte and George streets was the scene of two incidents that illustrate the point The Examiner is making.

A child was within an ace of being run down by a car which turned into Charlotte street off George street without any sound of the horn or any warning signal, and almost immediately afterward some reckless driver raced past another car at the intersection and shot across George street at more than twenty miles an hour.

That kind of driving is just inviting disaster, and that kind of driving ought to earn for the offender an invitation to get away from the wheel.

NOT A PRIVATE PRESERVE.

Complaints have reached The Examiner that certain cottagers on Rice Lake have been annoying visitors to the lake by attempting to prevent them from fishing in the waters near property owned by the cottagers.

The fact that they are utterly outside the law in so doing does not seem to have prevented them from ordering visitors away.

The ownership of land on the shore of the lake gives them no sovereignity over the water, and anglers cannot be prevented from fishing in any part of the lake.

The disturbing feature about the thing is that the fishermen who were ordered off were a party of tourists from Akron, Ohio, and the effect upon tourist traffic if this condition of affairs is allowed to continue and tourists go home telling stories of treatment of this nature can well be imagined.

Rice Lake is nobody's private fishery preserve; it is everybody's privilege to fish in any part of the lake, and people who try to claim jurisdiction over the water are not only making themselves ridiculous but they are injuring the whole district by giving visitors a false impression of local conditions.

The Province and the municipalities are spending large sums of money to attract tourists into Ontario, and the effect of their campaign cannot be spoiled by the action of a few people who apparently believe that they own Rice Lake.

PROBLEMS OF EDUCATION.

School closing functions, especially those associated with the larger academic institutions, brought out the usual annual flood of comment and prophecy. This should not occasion surprise. Education holds a high place among the forces of civilization, and has always had its problems. The magnitude and nature of those problems, however, is largely a matter of point of view. What one observer sees is often excluded from the vision of another. That is true of all aspects of life. We see them from different angles, and find them full of puzzles.

In the closing exercises of Cornell University, President Livingston Farrand laid emphasis on the menace to democracy which world conditions have created. In particular, he pointed to the European situation—the dictatorships or autocracies in Italy, Spain, Portugal, Poland and Russia—and predicted that sooner or later America would be in contact with this movement. Therefore he said to the students before him:

> "You are going out to face a problem, the solution of which has proved impossible to my generation. What is the lack in present civilization which seems to have warranted the skepticism toward democracy? It is due to ignorance, to widespread lack of fundamental knowledge, of knowledge of history. There is no lack of ideals.
>
> "Yours is the obligation to be informed, to know that you shall not be content with the technical personal training you have received here. Look broadly over the world and recognize and discharge the responsibilities your present achievement entails. This can't be done unless you have intelligence, and intelligence can't come unless you are informed."

Perhaps the most helpful advice President Farrand gave to his graduates was to "keep on with the process of education." It would seem to be necessary to stress the need for such a purpose. Schools and colleges play an unreckonable part in equipping young men and women to fill a useful place in the broad scheme of life; but they do not complete the process of education. They could not. Unless the acquirement of knowledge and capacity to think soundly and comprehensively goes on after school days, the contribution of colleges will not count for much. It is elemental in that regard, and unavoidably so.

President Henry S. Pritchett, President of the Carnegie Foundation for the Advancement of Teaching, delivered the commencement address at Lehigh University, and laid down the postulate that "the primary purpose of a college is to serve as an intellectual agency. The reason for its existence is to train the habits and powers of the mind. Whether in our American colleges," he went on to observe, "that purpose has become obscured is a question each college needs to answer for itself." He did not, however, leave any doubt as to what was in his own mind. With complete frankness he said:

> "I am one of those who believe that athletic sports for college students are a true means of cultivation, both for character and for intelligence. What I am disposed to doubt is whether our present commercial organization of athletics serves the purpose for which such sports are intended. Paid professional coaches, enormous gate receipts, the expensive and luxurious maintenance of the members of the principal teams and the wholesale seeking of athletes among high school pupils have gone far to destroy any sound perspective of which part sports ought to play in an institution whose primary purpose is intellectual."

This is a grave warning; and it comes from a man who is in a position to speak with some degree of authority. That it applies to American colleges with considerable force cannot be doubted. The danger is there. It has been mounting for years. And we are concerned on this side of the line. A somewhat similar situation has developed in Canada. It has not become as acute as in the United States; but we shall inevitably have to face the question before long as to whether or not college athletics are being overaccentuated. No one could for a moment doubt the desirability of giving full place to sports in connection with college life. They have great value. Indeed, they are vital. But they can be carried to such a point as to imperil the fundamental purpose of the college itself. That point will have been reached when they warp the sense of proportion as between the intellectual and physical purpose of academic training.—Ottawa Journal.

EDITORIAL NOTES AND COMMENT.

The manner in which the politicians are belabouring each other through newspaper statements indicates that the coming campaign will not be entirely devoid of liveliness.

It already looks as if the rival tactics will consist of banging Byng and biffing Boivin.

One thing the politicians of all parties have to learn is that the people are not half as interested in their party fighting as they are. Most of us would be satisfied with a little stable Government for a change.

To the ordinary summer duties can be added the operation of mending party fences.

The old story of the prisoner whose lawyer told him, "Man, they can't put you in jail for that," and who replied, "Well, I am here, ain't I?" is recalled by the present political situation.

— RADIO — PROGRAMS

FOR THURSDAY, JULY 8.

All time in this program is Eastern standard time. For daylight saving time, add one hour.

6 p.m.

WBAL (246) Baltimore—Sandman Circle; orchestra.
WRNY (258) New York—Sports; commerce; Catholic Circle; orchestra.
WENR (266) Chicago—Concert.
WGHP (270) Detroit—Concert.
WSWS (276) Chicago—Variety.
WREO (285) Lansing, Mich.—Concert.
WGN (303) Chicago—Variety.
WMCA (341) New York—Entertainers.
WLS (345) Chicago—Markets; sports; organ.
WWJ (353) Detroit—Concert.
CKCL (357) Toronto—Book Review; concert.
WTAM (389) Cleveland—Orchestra.
WMAQ (447) Chicago; Organ orchestra.
WJZ (455) New York—Orchestra; Judge Jr.
WEAF (492) New York—Hymn sing; orchestra.
WCX (517) Detroit—Orchestra.
WNYC (526) New York—Variety.
KYW (536) Chicago—Concert.

7 p.m.

WBAL (246) Baltimore—Orchestra.
WMBB (250) Chicago—Musical.
WCAU (278) Philadelphia—Orchestra.
WLIB (303) Chicago—Variety.
WGBS (316) New York—Musical; book and theater review.
WLS (345) Chicago—Musical.
WEBH (370) Chicago—Recital.
WLW (422) Cincinnati—Concert; talk.
WQJ (447) Chicago—Concert.
WJZ (455) New York—Drama; band.
WRC (469) Washington—Radio movie; band.
WTIC (476) Hartford, Conn.—Variety.
WEAF (492) New York—Musical. Harvesters. To WGR (319) WSAI (326), WWJ (353), WTAM (389), WFI (395), WCAE (461) WEEI (476).
WIP (508) Philadelphia—Concert.
WJR (517) Detroit—Orchestra; soloists.
WOAW (526) Omaha—Organ; markets; orchestra.

8 p.m.

WBBM (226) Chicago—Popular music.
WBAL (246) Baltimore—Trio.
KFNF (263) Shenandoah, Ia.—Studio.
WCAU (278) Philadelphia—Vocal and instrumental.
KPRC (297) Houston—Agricultural talks; orchestra.
KDKA (309) Pittsburgh—Farm program; musical.
WGBS (316) New York—Minstrels.
KOA (322) Denver—Markets; concert.
WBZ (333) Springfield, Mass.—Musical.
WLS (345) Chicago—News reports; musical
WJJD (370) Mooseheart, Ill.—Music by children.
CNRM (411) Montreal—Vocal and instrumental.
WTIC (476) Hartford, Conn.—Quartet.
WEAF (492) New York—Eskimos. To WTAG (268), WGN (303), WJAR (306), WGR (319), WSAI (326), WWJ (353), WTAM (389), WFI (395), WCCO (416), WCAE (461), WEEI (476), WOC (484), KSD (545).
WIP (508) Philadelphia—Concert.
KYW (536) Chicago—Classical.

9 p.m.

WBAL (246) Baltimore—Orchestra.
WMBB (250) Chicago—Orchestra and soloists.
WCAU (278) Philadelphia—Varieties.
KDKA (309) Pittsburgh—Concert.
WGBS (316) New York—Musical.
WBZ (333) Springfield, Mass.—Musical.
WCBD (345) Zion, Ill.—Vocal and instrumental.
WEBH (370) Chicago—Orchestra; solos
WTAM (389) Cleveland—Studio.
WHAS (400) Louisville—Minstrels.
WSB (428) Atlanta—Concert.
KLDS (441) Independence, Mo.—Classical.
WRC (469) Washington—Orchestra; players.
WTIC (476) Hartford, Conn.—Orchestra.
KGW (491) Portland—Concert.
WEAF (492) New York—Orchestra. To WADC (258) WTAG (268), WGN (303), WJAR (306), WGR (319), WSAI (316), WWJ (353), (WFI (395), WCCO (416), WCAE (461), WEEI (476), WOC (484), KSD (545).
WJR (517) Detroit—Orchestra.
WHO (526) Des Moines—Trio.
KYW (536) Chicago—Musical.

10 p.m.

WBBM (226) Chicago—Melody period; Isaac Walton Hour.
WMBB (250) Chicago—Orchestra and soloists.
WGHP (270) Detroit—Orchestra.
KPRC (297) Houston—Vocal selections.
WGN 303) Chicago—Sam 'n Henry; musical.
KDKA (309) Pittsburgh—Studio.
KNX (337) Los Angeles—Studio.
CFCA (356) Toronto—Orchestra.
WJJD (370) Mooseheart, Ill.—Musical.
WGY (379) Schenectady, N.Y.—Orchestra; organ.
WCCO (416) St. Paul-Minneapolis—Orchestra.
WLW (422) Cincinnati—Concert.
KPO (428) San Francisco—Orchestra.
WQJ (447) Chicago—Orchestra.
WJZ (455) New York—Orchestra.
KFI (467) Los Angeles—Musical.
WOC (484) Davenport—Musical.
WEAF (492) New York—Orchestra.
WIP (508) Philadelphia—Orchestra.
WOAW (526) Omaha—Musical.

11 p.m.

WBBM (226) Chicago—Variety.
WLIB (303) Chicago—Correll and Gosden; musical.
KNX (337) Los Angeles—Variety.
KGO (361) Oakland, Calif.—Vacation program.
WEBH (370) Chicago—Orchestra.
WTAM (389) Cleveland—Orchestra.
KHJ (405) Los Angeles—Musical.
WLW (422) Cincinnati—Musical varieties.
KPO (428) San Francisco—Orchestra.
CNRC (436) Calgary—Orchestra.
KFI (467) Los Angeles—Old-time program.
WBAP (476) Fort Worth—Concert.

12 p.m.

WGHP (270) Detroit—Orchestra.
WSWS (276) Chicago—Vocal and instrumental.
KNX (337) Los Angeles—Musical.
KHJ (405) Los Angeles—Musical.
KFI (467) Los Angeles—Grand opera.
KGW (491) Portland—Vaudeville.

1 a.m.

KNX (337) Los Angeles—Orchestra.
WDAF (366) Kansas City—Frolic.
KPO (428) San Francisco—Orchestra.
KFI (467) Los Angeles—Orchestra.
KGW (491) Portland—Dance tunes.

We have learned a couple of things lately. You can't park by a fire plug or on top of a phone pole.

READ THE WANT ADS.

DR. FRANK CRANE'S DAILY EDITORIAL.

QUALIFICATIONS.

By Dr. Frank Crane.

Will Rogers, the comedian, says he gets all his humor from reading about what the Congressmen do in Washington.

Another equally prolific source of humor is found in the qualifications offered to show that men are fitted for high honors or important positions.

Out in the West impassioned oratory was used to let the people know the superlative fitness of a candidate for the principalship of a new million-dollar high school.

He was advocated as best qualified for the place because he was "a real he-man who never had a golf stick in his hands nor wore a fancy tie in his life."

No one questions these virtues, but how they demonstrate that he possesses all the qualifications for the place is vague.

Up until 1905 in China the basis for appointment to public office was an examination in Confucian scriptures!

Occidentals laughed at this topsy-turvy reasoning. But it is no more basurd than the kind of qualities cited as proof that men in Canada are qualified to fill offices requiring both skill and special training.

In the Middle West a few years ago a man was elected to a state office requiring business experience upon the platform that "he had laid the first stones in the foundation of the state house and had built the foundation well."

How being a good mason fitted him for an important place requiring knowledge entirely outside this realm is one of the many mysteries lost in the Sargasso of the mob mind.

In France, of late, a series of gentlemen and ladies have been suggested as qualified for the high honor of the Legion of Honor decoration upon various grounds.

A young lady who has developed an appreciative and trained series of taste buds, so that he can tell the many kinds and dates of wines with his eyes closed: a man who has established a series of gambling casinos. All have been suggested, and in two cases accepted, as qualified for the high honor.

Half of the many brands of qualifications given for high elective offices and select honors are on a level with saying that a certain make of automobile is best for the reason that the old black hen laid two eggs last week.

Copyright, 1926, by The McClure Newspaper Syndicate.

CATTLE, GRAIN AND PRODUCE

Peterboro—Toronto—Montreal Winnipeg

TORONTO LIVESTOCK.

TORONTO, July 8.—Cattle trade fair and active, with a moderate offering of about 1,000, including left over. A few choice butcher steers and heifers picked up early at steady prices. Medium and common grass cattle cleaning up, but prices 25c to 50c lower.

Choice fat cows steady. Common 25c easier.

Calves firmer, with buying for Buffalo. Quite a few tops at $12.

Lambs steady.

Good to choice butcher steers and heifers ,$7.75 to $8.25. Choice, $8 to $8.50.

Lambs steady, $15, tops.

Hogs, $14 f.o.b., market weak.

Receipts.

Union Stock Yards—Receipts, 713 cattle, 364 calves, 1,573 hogs, 718 sheep and lambs.

Export steers, choice	$8.00	to $8.50
do., heifers	7.00	7.75
do. bulls	4.50	5.50
Choice store, dehorned	6.50	7.50
Butchers, choice	8.00	8.40
do. heifers	7.75	8.00
do. medium	6.25	6.75
do. common	5.75	6.25
Baby beeves	9.00	10.50
Cows, fat, choice	5.25	6.00
do., medium	4.25	5.00
Do., canners and cutters	2.50	4.00
Bulls, butcher, choice	5.00	6.00
do. medium	4.25	4.75
Feeders, short keep	7.00	7.50
Feeding steers, choice	6.00	6.50
Stockers, good	4.75	6.00
Calves, choice	11.00	12.00
Springers, choice	80.00	100.00
Milkers, choice	70.00	85.00
Spring lambs	14.50	15.00
do. medium	12.00	13.00
Wool lambs	12.00	14.00
Do., heavy	11.00	12.00
Buck lambs	10.00	11.00
Sheep, light	6.00	7.00
do, heavy	3.50	4.00
Sheep, yearlings	9.00	10.00
Hogs, f.o.b	14.25	.....
do., off cars	15.25	.....

Premium per head on selected hogs, $2.86.

MONTREAL GRAIN AND PRODUCE

MONTREAL, July 8 (Canadian Press).—The foreign demand for Canadian grain on the Montreal market yesterday was of a very limited character owing to the fact that buyers were not disposed to pay the higher prices asked overnight and in consequence business was quiet, there being little demand from either exporters or local buyers, but the feeling in oats was stronger and prices were advanced another 1-2 cent per bushel.

There was a considerable improvement in the local and export trade in spring wheat flour and a fair volume of business was transacted in both cases. The tone of the market was steady.

Prices for all lines of millfeed were well maintained with a fair trade passing. The trade in standard grades of rolled oats was slow and prices were unchanged.

The undertone to the egg market was firm and the volume of business done was fair. The receipts were 1,522 cases.

There were no new developments in the potato market, business being rather quiet owing to buyers giving their attention to new crop offerings, but as supplies of old are small, prices ruled firm.

The market for beans was quiet, but as the offerings were small the undertone was steady and prices were unchanged. Car lots of choice white hand-picked were quoted at $2.25 per bushel and at $2.35 to $2.45 per bushel in smaller quantities.

Extreme dullness marked the butter trade, but prices were steady. The receipts were 1,506 packages.

The feature of the cheese trade was the stronger feeling that developed and prices were advanced 3-8c per pound. This was attributed to the better demand from foreign buyers. The receipts were 7,864 boxes.

EGG MARKETS

OTTAWA, July 8 (Canadian Press).—Stocks of eggs in cold storage in Ontario on July 1st were 106,700 cases as compared with 105,640 cases on July 1st last year. The feature of the market yesterday was a sale of two cars of seconds in Vancouver from Edmonton at 26 1-2 f.o.b. This represents the first importation into B. C. from the Prairie Provinces this year.

Toronto—The market is easy and unchanged. Toronto dealers are offering for ungraded eggs, extras 32, firsts 28 to 29, seconds 23 to 24. Prices to retailers extras 36, firsts 33, seconds 28 to 29.

Montreal—Dealers are paying, delivered, extras 32 to 33, firsts 28 to 30, seconds 22 to 26. Prices to retailers, extras 37 to 38, firsts 33, seconds 27 to 30.

Winnipeg—Country shippers sell-

(Turn to Page 6, Please)

A THOUGHT FOR TODAY

INDIVIDUAL INDEPENDENCE

One awful thing that the Book of the Past makes plain is that with our animal heritage we are singularly oblivious to the large concerns of life. We are keenly sensitive to little discomforts, minor irritations, wounded vanity, and various danger signals; but our comprehension is inherently vague and listless when it comes to grasping intricate situations and establishing anything like a fair perspective in life's problems and possbilities. Our imagination is restrained by our own timidity, constantly reinforced by the warnings of our fellows, who are always urging us to be safe and sane, by which they mean convenient for them, predictable in our conduct and graciously amenable to the prevailing standards.

—James Harvey Robinson in his arresting book on the relation of intelligence to social reform, 'The Mind in the Making."

WISE AND OTHERWISE

Smile and the world smiles with you. Frown and the world laughs at you.

• • •

Never throw away a day until you get a new one.

• • •

You can't double your face value by being two-faced.

• • •

The new spring hat may be straw, but its price is felt.

• • •

If you kill enough time it will kill you.

• • •

If you care to choose the lesser of two evils, take up working instead of loafing.

• • •

Government expenses may be pruned by pulling off a few plums.

• • •

Only six more months in which to pay your Christmas bills.

• • •

Taxes have been cut almost everywhere now, except at the tax collector's office.

• • •

Work hard and become a prominent citizen, so everyone will have to laugh at the jokes you tell.

• • •

The modern girl is considered a good wife if she can put up with her husband's cooking.

• • •

Snoring is dangerous. It lets the burglars know you are asleep.

• • •

Any car may be handled fairly easily from the steering wheel, but not from the front bumper.

(Copyright, 1926, NEA Service, Inc.)

VOICE OF THE PEOPLE.

Letters to be printed in the Voice of the People column must be received at The Examiner office on the day before it is desired to have them published.

MR. BYNG AND LORD KING.

Editor of Examiner:

Sir:

Said Mister King to Lord Byng: you are a Meighen old thing. We have in Canada at the present time three of the greatest men on earth. Lord Byng, Mr. King and Mr. Meighen. They rank with Julius Caesar, Napoleon Bonaparte, Mr. Gladstone, Sir John MacDonald and George Washington. The reason that they rank with all these preeminently great men is that they have all blundered. All great men blunder at times, and the greater the man the greater the blunder. Lord Byng has blundered, Mr. King has blundered, Mr. Meighen has blundered. Then seeing that they all have blundered why not consider it a tie, call off the dogs of war, stop howling about it, have our general election in September, and start over again. But I am afraid they will not take my valuable advice. Mr. Meighen will slam Mr. King, Mr. King will slam Mr. Meighen, Mr. Forke will slam them both, and Miss McPhail will tell them all where they get off at.

If I had the power, which I have not, I think I would discharge Lord Byng, Mr. King, Mr. Meighen, Mr. Forke and Miss McPhail; in fact I would fire the whole outfit, as O. Cromwell did once upon a time. Then I would appoint our own G. Howard Ferguson to be Governor-General, Prime Minister, Chancellor of the Exchequer, and Commander-in-Chief of the army and navy. Then I think we would have a better national government than we have had for a long time past. Mr. Ferguson is a bit of a dictator, but not too much so. The way he handled the liquor question was a masterpiece. He simply, firmly, and politely told both the pros and the antis that he was running things at that time and if they did not like it they would have a brilliant opportunity to tell him so at the time of the next election. And now I don't have to talk about booze with every other man I meet' for which I am very thankful.

I notice that the Daughters of Canada and the Daughter of the Empire are liable to have a hair-pulling match. Well, go to it daughters, I am only too pleased as a mere man to know that you are taking an interest in things. I suggest Aggie McPhail as referee. But not wishing the lady any harm, I also suggest that she be placed in an iron cage, guarded by four strong policemen, of great tact and ability. J. S.

HOW DO YOU SAY IT?

(By C. N. Lurie.)

Common Errors in English and How To Avoid Them.

"BALANCE" and "REMAINDER."

Although grammarians writing in recent years say that the use of "balance" in the sense of "rest" or "remainder" is now used so frequently that it may be said to have become a part of the language, they agree in asserting that a distinction should be made between "balance" and "remainder." In this, as in many other cases, everyone must co-operate if the purity of the English language is to be preserved.

A "balance" is the amount that must be added to or subtracted from one side of an account to make the two sides agree: the word should not be employed to indicate the amount or the number left after a part is taken away. When it is necessary to express the latter meaning say "remainder" or "rest." For example, do not say, "I ate half of the apple this morning, and expect to eat the balance this afternoon." Use "remainder" or "rest."

STERLING EXCHANGE.

MONTREAL, Que., July 8. (Canadian Press).—Sterling exchange rates were quoted here yesterday as follows:

Sterling demand $4.85 1-2.

Sterling cables $4.86.

A cooling drink to *serve at dinner*

THERE Is something about "Canada Dry" that cools and refreshes and invigorates as no other drink can possibly do.

Try it some evening when the heat oppresses and appetite seems far away and there is no lure in dinner-time.

You will really be surprised to find how much zest and enjoyment it adds to the meal—how it tones up your stomach—how fresh and keen and cool it makes you feel.

The reason is simply that "Canada Dry" is a real ginger ale, made from real Jamaica ginger, and is so pure and wholesome that it is served in leading hospitals and prescribed by physicians.

You will find, too, that "Canada Dry" mixes most delightfully with other drinks.

It is neither too tart nor too sweet and it adds its own delicate flavor to the drink without submerging the flavor of good Rye or Scotch.

Here's a recipe worth adding to your collection:

"Canada Dry" Martini

3 drops Angostura bitters, 1 wineglass Gin, ½ wineglass Italian Vermouth, ¼ wineglass Sherry. Shake well in ice, pour into tumbler, fill glass with "Canada Dry."

"CANADA DRY"

Made in Canada by J. J. McLaughlin Limited, Toronto and Edmonton. Established 1890. In U. S. A., Canada Dry Ginger Ale, Incorporated, New York

Rinso way on laundry day

8 a.m. Hubby goes to the office.

8.30 to 8.32 a.m. Dissolve Rinso. Put clothes to soak.

8.32 to 10.32 a.m. Rinso is doing the work.

10.32 to 10.49 a.m. Rinsing the dirt out of the clothes.

10.45 a.m. Hanging out. The rest depends on the weather.

Change the hard work of washing to just rinsing

Made by the makers of LUX

R-435

WARSAW NEWS

WARSAW, July 8.—Mr. and Mrs. Herrington went to Westwood on Thursday afternoon to attend the induction of the new United church minister to the charges of Westwood, Cottlesloe and South Dummer.

Mr. and Mrs. George Taylor attende the first United church service at Keene on Sunday.

Mr. and Mrs. Harry Garbutt returned from their honeymoon trip on Friday evening.

Mr. Rufus Payne is building a cottage by the lake.

Mr. and Mrs. William Dunford had a very delightful motor trip to Niagara.

Mr. E. Hawthorne is at his summer cotage.

Miss Mae MacDonald visited Mr. and Mrs. Jackson on Sunday.

Mr. and Mrs. Herrington and Lucile start on their vacation on Tuesday morning.

KING'S MEDALLIST BREAKS RECORD

Scores 86 Out of a Hundred at 1,200 Yard Range.

HAD SERVICE RIFLE.

BISLEY CAMP, Eng., July 8 (Canadian Press) — A new record was set up on the Bisley ranges yesterday, the third day of the National Rifle Association's annual meeting, by Captain W. H. Robinson, the King's gold medallist three years ago Captain Robinson, using a service rifle, scored 86 out of a posisble 100 at the 1,200 yard range. He was shooting in the Stickledown, a match rifle contest of 20 shots at the 1,200 yard range. He turned to the service rifle owing to mishap to his match rifle in an earlier competition.

The shooting conditions today were much improved over the first two days.

Sailors Win Cheylesmore Trophy

The Cheylesmore Memorial, the principal event of the day, was won by a team of four from H.M.S. Victory. The shoot was a rapid firing competition, service rifle, of ten shots at 250 yards. Twenty-six teams took part. The prize was a Cup donated by the late Lord Cheylesmore, who was chairman of the N.R.A., in memory of his father.

The Small Arms School added another victory to its growing list when its team won the Hamilton Leigh Challenge Cup, service rifles, ten shots at 300 yards, snapshooting.

The Halford Memorial Challenge Cup, match rifle, 15 shots at each of the 1,000 and 1,100 ranges, was won by Col. J. Hopton, formerly of the Highland Light Infantry, with 148 out of a possible 150.

BOY DROWNED WHILE BATHING

Jud Daniels, 17, Loses Life in Deer River, Near Owenbrook.

APSLEY NEWS.

APSLEY, July 8.—A sad drowning fatality occurred at Owenbrook on Monday evening when Jud Daniels, a youth of seventeen lost his life when bathing in the Deer River near his home. The body was recovered about two o'clock in the morning. Jud was a bright lad and a general favorite, and his untimely and tragic death has cast a gloom over the community. Besides his sorrowing parents, Mr. and Mrs. George Daniels, three brothers and two sisters are left to mourn his loss.

The tourists are getting good fishing in Jack's and Loon Lake. Several good sized salmon have been landed during the past week.

The following guests registered at the local hotels: At the Apsley House—E. B. Cogswell and A. O. Dawson, Toronto; K. Harris, Peterboro; A. B. Currie, Warsaw; George E. Currie, Dorchester; Mrs. A. N. Currie, Rodney; Nellie O'Brien, Mt. Julian; T. C. Yonge, Peterboro; Julia Dewart, Honor Dewart, Eric Dewart and E. R. Dewart, Toronto; E. Thompson, Toronto; E. S. Hill, Oshawa; D. C. Stewart Brighton. At the Union Hotel—W. L. Hills, Port Hope; R. D. Windsor, Bobcaygeon; Dr. Ries, E. Kater and C. Kater, Cleveland, O.; Mrs. H. Reynolds; Clauncarde; Y. Lane and H. H. Craer, Peterboro; W. Reynolds, Bancroft.

Born—On Tuesday, July 6, to Mr. and Mrs. Melville Tucker, a daughter.

MAGAZINE FOUND VERY INTERESTING

"Ararat" Is Published By Boys at Armenian Farm Home.

MILLBROOK, July 8.—The monthly magazine, "Ararat," edited and published by the Armenian boys at the Georgetown Farm Home, near Hamilton, Ontario, is a publication reflecting credit on its youthful editors.

Copies recently received locally are of interest to a number who have given practical aid to this worthy scheme by which 100 Armenian boys, orphaned by the war, were brought to Canada and settled on a farm at Georgetown and are being thoroughly trained as Canadian farmers. Among others, the Wide Awakes group of Canadian Girls in Training has sent an annual contribution to the Georgetown Farm Home and the members have taken a real interest in the progress being made.

As soon as some of the boys are old enough and experienced enough to take positions on other farms a fresh quota is brought out from the Near East, and thus the original number of 100 is practically always complete.

The names of the editors and contributors to "Ararat" sound unfamiliar to Canadian ears, but the magazine is on the way to being self-supporting and claims readers in every Province in Canada, in the United States, England, Egypt, Greece, India, China, Abyssinia, Bulgaria and other countries, thus making it an international paper.

The Armenian legends make interesting reading, as do also the articles on various phases of life on "Our Farm," such as the poultry, the rink, the improved fencing, etc.

Letters received by Rev. Ira D. Pierce General Secretary of the Armenian Relief Association, show that the boys placed on Canadian farms are making good. Concerts given by a number of the boys in various places have been found both entertaining and instructive.

EAST EMILY PERSONALS

EAST EMILY, July 6.—The parents and children of S.S. No. 13, Emily, gathered at the school on Tuesday afternoon to bid farewell to their teacher, Miss Pearl Reid, who has been teaching in this school for the past six years and has resigned this holidays, and presented her with a very pretty pyrex pie plate, set in silver.

Confirmation.

Confirmation was held in St. James' church last Sunday afternoon, there being ten candidates. Bishop Sweeney of Toronto was in attendance.

Personals.

Miss Pearl Reid has returned to her home at Islington after finishing a six years' term teaching at Bethel school.

Rev. and Mrs McCutcheon of Cannington spent the holiday with the latter's mother, Mrs. Francis Fee.

Mrs. Francis Fee spent the week end visiting Mrs. Switzer in Peterborough.

Mr. and Mrs. Stanley Sluggett and two little daughters, Maxine and Myrie, of Peterboro, spent the holiday visiting at the home of Mr. and Mrs. Walter Moncrief.

Mrs. Penny McConnell spent Wednesday in Peterboro.

Mr. and Mrs. Arthur Fee and daughter, Miss Muriel, of Toronto, spent the week end with relatives in East Emily.

Mr. and Mrs. Sayward Switzer were visitors to Peterboro on Saturday.

Mrs. Johnston of California is visiting her sister, Mrs. Robert McElwain.

Miss LeCraw has returned to her home at Norland to spend the summer vacation.

Messrs. Harry Deyell, William Howden, Fred Deyell and Wes Morton attended a live stock sale at Brooklyn this week.

Mr. and Mrs. Andrew Horne of Toronto spent the week end with relatives in East Emily.

Mr. and Mrs. Vincent Fee and two children spent Sunday with relatives in Peterboro.

Mr. and Mrs. Stanley Harrison and baby of Peterboro spent Sunday visiting Mr. and Mrs. Harold Harrison.

Mrs. Wylie Guthrie and two children, Margaret and Jim, have returned home to Rochester after spending the past couple of weeks visiting her sisters in East Emily. Her mother, Mrs. Margaret Mills, accompanied her home to make an extended visit.

Mr. and Mrs. James Lewis of Selwyn spent Sunday at the home of Mr. and Mrs. George Carew.

Mr. and Mrs. Wilbert Clark and son Alton, attended decoration in Little Lake cemetery in Peterboro on Sunday.

Mr. and Mrs. Lorne Wilson and children of Peterboro spent the holiday visiting at the home of Mr. and Mrs. Walter Moncrief.

Master Alvin Casey and sister, Miss Ona of Mariposa are visiting at the home of their grandparents, Mr. and Mrs. Robert Casey.

Mr. and Mrs. Mose Ruth accompanied by Mr. and Mrs. Gabriel Switzer spent Thursday visiting at the home of Mr. and Mrs. Alvin Drain of Clarina.

Miss Freda Moncrief spent a few days this week visiting at the home of her cousin, Mrs. Stanley Sluggett in Peterboro.

Mr. and Mrs. Frank Webster and children of Norwood spent Sunday visiting at the home of the latter's father, Mr. William Clarke.

Mr. and Mrs. Bert Mills of Peterboro spent Sunday visiting at the home of Mr. and Mrs. Lank Wilson.

Mrs. Lorne Wilson and children of Peterboro spent a few days this week visiting at the home of her parents, Mr. and Mrs. Thomas McQuade.

Miss Edna Bell of Peterboro spent the holiday visiting at the home of Mr. and Mrs. Alwin Fee.

Mr. Charlie Doughty of Peterboro spent Thursday with friends in East Emily.

Miss Margaret Mann of Bridgenorth spent Sunday visiting her cousin, Miss Helen Storey.

Miss Eva Fee of Oakville is spending her summer vacation with her mother, Mrs. Francis Fee.

Mr. Robert Casey has returned home after spending a few days visiting his son, Mr. Allen Casey of Mariposa.

Mr. Fred Bell of Peterboro spent Sunday visiting at the home of Mr. Walter Moncrief.

Mr. George Moncrief of Peterboro spent the week end under the parental roof.

Mr. and Mrs. Tim Carroll and family moved their furniture to Peterboro on Friday, where they intend making their future home.

Miss Carrie Stinson of Oshawa is spending the summer vacation with her parents, Mr. and Mrs. Samuel Stinson.

Dr. Bothwell, Dr. Clark and Mr. Sam Grevelle of Toronto called at the home of Mr. and Mrs. Walter Moncrief on Saturday last.

Miss Alta Moncrief, nurse-in-training in Nicholls Hospital, Peterboro, returned to Peterboro after spending her two weeks' vacation with her parents in East Emily.

Mrs. Robert Casey and daughter, Miss Flossie spent Sunday visiting at the home of Mrs. Lizzie Doube in Omemee.

Mr. and Mrs. William Harrison spent last Sunday visiting friends in man, and when one thinks of the Harvey.

LAKEFIELD NEWS

LAKEFIELD, July 7. — Mrs. Blackstock and Mr. and Mrs. Roland Blackstock of Detroit were guests of Mrs. John Northcott for the week end.

Mrs. Braden Blewett, Miss Jean and Master Joe, Mrs. Joseph Watson and Mr. and Mrs. Allan Watson and family are at McCracken's Landing.

Mrs. Palmer of Toronto is the guest of Mrs. J. G. Brown, Queen street.

Mr. and Mrs. G. G. Hendren and family were in the village from North Monaghan on Monday.

Mrs. W. A. Nion and family left on Monday for Dalton, Ontario, where they will spend the summer.

CAPTAINS HAVE PAPERS RETURNED

Action Follows Investigation of Collision in Lake Superior—Favorable Sign.

MIDLAND, Ont., July 8 (Canadian Press).—The circumstances surrounding the collision of the steamers Glenross and Glenledi, about 26 miles from Whitefish Point, in Lake Superior on June 17, were investigated here by the Wreck Commissioners for Canada, who returned their certificates to Captain Hudson of the Glenross and Captain Taylor of the Glenledi. The former is owned by the C.S.L. and the latter by English interests. The investigation occupied two days, and the return of the captains' papers to those officers is accepted as an indication that the official report will hold them blameless for the collision which occurred in a dense fog when the bows of the Glenledi were smashed.

PAPERS ARE ADVISED TO USE DISCRETION

Ministers Counsel Against Interfering Criticism of Canadian Affairs.

LONDON, July 8 (British United Press).—The political situation in Canada is still engaging the earnest consideration of the Cabinet and has been discussed at some length at their meetings, with Lord Balfour and Lord Birkenhead providing opinions on the constitutional and legal aspects of the question of Lord Byng's actions. The Ministers have emphasized and private members have intimated to newspaper friends that it is advisable to refrain from any comment which might in any way injure the susceptibilities of Canadians and add to the difficulties of the present position A "sympethetic silence" is what is most needed now, is what members of the House of Commons have been told.

The National Congress of India, a great unofficial gathering which meets annually to debate the policy of the nationalistic movement in the Indian Empire, is being presided over this year by a woman, Mrs. Sarojivi Naidu.

EARTH TREMORS CAUSE DAMAGE

Exodus of Inhabitants Follows Seismic Disturbances in Central Sumatra.

VOLCANO ACTIVE.

AMSTERDAM, July 8 (Canadian Press). — Earthquakes, which have caused considerable damage in Central Sumatra during the past few days, are continuing according to special dispatches here. The dispatches say that the volcano Merapi, 50 miles from Pedang, has become active. Slight shocks also have been experienced daily in Central Java.

Constant earth tremors and underground rumblings are felt, while the slopes of Merapi have been flattened somewhat by the shocks. The western summit of the volcano has broken down. Merapi is emitting a thick yellowish smoke and streaks of fire, causing the natives to flee from the nearby districts. The rivers which rise in the Merapi watershed are becoming turbid from the showers of ashes omitted by the volcano.

Queen Wilhemina has contributed 30,000 florins for the relief of the sufferers.

LAWYER COMMUNIST EXPELLED FROM BAR

Jacques Hadoul Was at One Time Sentenced To Death For Treason.

PARIS, July 8 (Canadian Press). —Jacques Hadoul, French Communist, who at one time was condemned to death by default for treason, yesterday was excluded from his practice before the Paris bar.

Hadoul, after being condemned to death, presented himself for trial and was subsequently acquitted, being reinstated before the bar. Of late, however, many members of the bar have been filing complaints against him for his actions in Russia in connection with the Soviet Government. Newspaper articles, written lately which were regarded as anti-French, also served as a basis for the complaints.

Cooling, refreshing, nourishing

SHREDDED WHEAT

with strawberries and cream

WINS SCHOLARSHIP.

Bonar Law Man Distinguishes Himself at Toronto University.

BONAR LAW, July 8.—Mr. Ross Eastwood, one of Bonar Law's boys, now attending Toronto University, won a war memorial scholarship of one hundred and twenty-five dollars. Mr. Eastwood is a fourth year student at the University. He left his home at Bonar Law a few years ago to take a course in electrical engineering. He also won a medal in 1925.

LONDON TO HAVE 'LEFT' CANDIDATE

LONDON, Ont., July 8. — There will be a chance for the left wing of the electorate in London to express its political opinion in the coming Federal elections. If organized labor does not run a candidate the Communists will. L. R. Menzies, secretary of the local Communist party, states that the party will run a man if organized labor decides to keep out of the field. On the other hand, the party will not fight a straight Labor man, and if one is placed in the field will not set up a candidate of their own.

Men's weaknesses are often necessary to the purposes of life.
—Maeterlinck.

All Swedes Must Swim The Government Decrees

STOCKHOLM, July 8 (A.P.) —Every Swede must learn how to swim. The Government, taking note of so many drownings every year, has started a drastic campaign to force every one to master the art.

Hereafter non-swimming school teachers will not be employed, and boys who cannot pass swimming tests will not be passed in their other examinations. Non-swimmers will not be named to official positions.

For years the Swedish Sports Organization has not permitted athletes to participate in any contests unless they have certificates of swimming ability.

The average number of deaths annually from drowning in Sweden is about 340, and the authorities are determined to bring this down.

WORLD SHIPPING IMPROVES

Although world shipping still is not in a satisfactory condition, according to maritime men, the idle tonnage is steadily being decreased. On January 1, 1923, the idle tonnage of all the ten chief maritime nations of Europe was 3,400,000 whereas on January 1, 1926, it was 1,360,000 or a reduction of 60 per cent. Still better results are expected to be shown by the first of the coming year, and possibly before then.

Fly-Flit-Flop!

FLIES breed in filth, feed on filth and bring filth into your home.

Flit spray clears your home in a few minutes of disease-bearing flies and mosquitoes. It is clean, safe and easy to use.

Kills All Household Insects

Flit spray also destroys bed bugs, roaches and ants. It searches out the cracks and crevices where they hide and breed, and destroys insects and their eggs. Spray Flit on your garments. Flit kills moths and their larvae which eat holes. Extensive tests showed that Flit spray did not stain the most delicate fabrics.

A Scientific Insecticide

Flit is the result of exhaustive research by expert entomologists and chemists. It is harmless to mankind. Flit has replaced the old methods because it kills *all* the insects—and does it quickly.

Get a Flit can and sprayer today. For sale everywhere.

STANDARD OIL CO. (NEW JERSEY)
Distributed in Canada by Fred J. Whitlow & Co., Toronto.

FLIT

DESTROYS
Flies Mosquitoes Moths
Ants Bed Bugs Roaches

"The yellow can with the black band"

CANADA—what of the Future?

THE Bank of Toronto, closing its seventieth year of banking service to the Canadian people, finds itself compelled to express satisfaction, even amazement, over the achievements and progress of the Dominion in the first quarter of the new century.

Canada's trade has grown in this period not by the million but by the hundreds of millions. We are doing business with the world in a measure beyond any expectation of 25 years ago. There was never a period in Dominion history when, despite the war-born burdens we have been compelled to carry, the certain greatness of this country loomed so large upon world horizons.

What of the future?—the new quarter century?

Canada with millions of acres of virgin soil as yet unsettled and untilled, much of it adjacent to railway facilities is the future home of millions of selected immigrants.

Canada has scarcely touched her enormous coal resources. Canada today imports more than $150,000,000 of manufactured metals, largely because our own base metals thus far have been developed only in a small way. Precious metal production will soon bring us into second place in world gold production, and our vast precambrian mineral-bearing rock formation in the North has been prospected over a mere fraction of its surface.

Our water power resources have been described as the greatest pawn in deciding the industrial future of this continent. Our forest resources, not only as great storehouses of timber, but as producers of newsprint and pulpwood, have shown the way to Canada in the possibilities for the development of new industry.

And these are but a few of our great major industries and resources, the future developments of which will be equalled in other minor divisions of industry.

Seventy years ago today (July 8, 1856) the founders of the Bank of Toronto opened the doors of the bank. On this anniversary we have sought to express some augury of the future greatness of Canada. Our history has been closely allied with the history of the Dominion; our faith in Canada never has flagged; our development has gone arm-in-arm with the forward-looking spirit that sees the greatest era of progress just ahead.

On this day, we pay homage to the founders of this institution and subscribe to the sound enterprise and the spirit of public service to which the efforts of our staff, past and present, have been dedicated.

"Onward to Canada's Greatest Half Century" may well be the watchword of a united, sanguine and determined people.

THE BANK OF TORONTO

JULY CLEARANCE SALE

A Good Clock with Real Ring
30 hour alarm. Nickle-plated, with bell on top and handy shut-off lever. Price..... 98c

Crocheted Bedspreads
A pure white Spread, size 72 x 84 inches, with all over woven design. Price..... $1.79

Hemstitched Pillow Slips
Made of a good firm quality cotton, with 2-inch hemstitched end. Size 40 and 42. Price..... 24c

Women's Princess Slips
Made from nain check, shadowproof, and in all shades; sizes 36 to 42. Sale Price..... 69c

Fancy Turkish Towels
Size 20 x 40 inches, heavily napped, colored patterns. Regular 75c value. Sale price..... 39c

A Big Over-all Value
A full sized denim Overall, sizes 36 to 44. $2.25 value. Price..... $1.29

Women's Bib Aprons
Made from a good quality gingham; many colours, check pattern. Regular 50c. Price..... 33c

Beauty Bath Soap
A special big 4-ounce cake. Perfumed in two odors, Rose and Lilac. Regular 10c. Sale price.... 5c

Good Silk Hose
Well shaped good wearing Silk Hose, in all colours and in sizes from 8½ to 10. Sale price..... 49c

3 BIG DAYS 3

More Specials for You at the Store.

We didn't have space here to feature all the splendid offerings we have for this big July Sale event—you can see them at our store during THREE BIG DAYS

Fine Cambric Handkerch'fs
In white and colours; good quality. Regular 10c. Sale..... 5c

Fancy Crepe Bloomers
Made from good quality crepe, floral pattern. Size 27 and 29 inch. Reg. 90c. Sale price..... 59c

New Coloured Umbrellas
Silk and cotton top, wide taped edge. Colours, purple, green, etc. Reg. $3.50. Sale price.. $2.39

Good Wash Cloths
Heavily napped terry cloth, size 10½ x 10½ ins, cross bar checks. Reg. 10c. Sale price 4 for 25c

Misses' Nain-check Gowns
Made from a good quality nain check dimity; all colours; size 11 to 18 years. Sale price..... 59c

Men's Strong Rubber Belts
One inch wide, adjustable close fitting buckles. Size 32 to 42 inch. Sale price..... 14c

Low Priced Sport Balls
Unburstable bouncer ball, variegated coloured surface. Regular 25c Sale price..... 14c

Coloured Dress Satin
Heavy quality 36-inch Dress Satin, in all the newest shades for dresses, slips, etc. Sale price..... $1.59

Fine Linen Table Cloths
Good quality all linen Cloths, in several pretty patterns; size 2 x 2 yards. Sale price.. $2.95

All Linen Towelling
In white, with fine stripe border or natural shade with white stripe, a good quality. Sale price..... 15c

Good Colored Ginghams
The Anderson and Gordon ginghams, in plaid and check patterns and all colours. 32 inches wide. Price..... 29c

Frilled White Muslin Curtain
Made from good quality white barred muslin, 2¼ yards long with frilled ties. Sale price, per pair..... 98c

Men's Silk & Wool Socks
Good quality, in a fine assortment of plain colors, also fancy check patterns. Sizes from 9½ to 11½. Sale price..... 39c

THE HALL STORE

NEW FIRE ENGINE'S BAPTISM OF FIRE

Lately Purchased Apparatus Used for First Time Last Tuesday.

OMEMEE, July 8.—The fire engine, recently purchased by the Town Council, was called out for the first time on Tuesday morning, when a chimney fire was raging at the home of Walter Mitchell. The dense smoke which issued from between the bricks in the chimney hindered the fire fighters to a great extent, but no serious damage resulted.

Trinity Church Services.

The services on Sunday last in Trinity United Church were in charge of Rev. Mr. Bamforth of Peterboro. Mr. Bamforth was stationed on the Omemee circuit when a young man and made many warm friends who are always glad to welcome him back to Omemee. He delivered two very powerful and inspiring messages on Sunday which should linger long in the memory of those present.

Garden Party.

The Anglican garden party held on the church grounds on Thursday evening was marked with success. The weather was ideal and a large crowd enjoyed the sumptuous supper and the splendid entertainment given by the Bethany Brass Band and other talent. The proceeds were very gratifying.

Cunningham-Fortner.

A wedding of interest to many Omemee people took place on Wednesday, June 30, in St. Francis de Sales R. C. Church, Smith's Falls, when Alice De Lima, second daughter of Mr. and Mrs. James Fortner, was united in marriage to Mr. Harold Cunningham, recently of Omemee, son of the late Mr. and Mrs. James Cunningham of Omemee, the Rev. Father Farrell officiating.

The bride was attired in a shell pink flat crepe gown, wearing a large pink Milan hat with grey trimmings. Miss Irene Fortner, sister of the bride, wore a gown of peach flat crepe, with hat to match. The groom was supported by Mr. Ernest Bisonette of Smith's Falls.

Following the wedding ceremony, a wedding breakfast was served at the home of the bride's parents, only the immediate relatives being present, after which Mr. and Mrs. Cunningham left on a motor trip to points along the St. Lawrence, the bride wearing a smart tweed costume with small hat. On their return they will reside in Smith's Falls.

Personals.

Mr. and Mrs. Shepard and daughter of Coldwater spent the week-end with the Misses Edith and L. Curry in town.

Mr. and Mrs. McGovern and son of Toronto were the guests of her brother, Mr. William Brandon, last week.

Mr. and Mrs. Barrie and son of Peterboro spent Thursday with Mrs. Barrie's sister, Mrs. F. Reeds.

Mr. and Mrs. W. Dewland of Whitby, accompanied by Mrs. Pickle and daughter Evelyn of Winnipeg, spent Wednesday with Mr. and Mrs. Harry Lamb.

Mr. Frank Magee of Detroit visited his stepmother, Mrs. J. J. Magee, in town, on Friday.

Mr. and Mrs. E. H. Mitchell, Miss Annie Clemett and Mr. Laverne McKinley motored to Belleville on Wednesday and spent a couple of days.

Mr. and Mrs. Sheckleton of Midland spent the holiday with the latter's brother, Mr. L. Magill.

Mr. G. Woods of Millbrook was in town Friday on business.

Mr. and Mrs. Arthur Parsons and daughter Edna of Toronto spent Sunday with the former's father, Mr. T. J. Parsons.

Mrs. M. Kelly has returned home after an extended visit with Lakefield relatives.

Mrs. W. Godfrey of Peterboro visited Mr. and Mrs. W. Evans on Sunday.

Mr. and Mrs. Herman Watson and two children and Mr. and Mrs. Robinson of Toronto were the guests of the former's grandparents, Mr. and Mrs. I. Glenny, over Sunday.

Mrs. E. W. Rowland attended an executive meeting of the W. M. S. Presbyterial in Lindsay on Tuesday.

Messrs. Campbell Mackey and Orville Finley of Detroit are holidaying at their homes here.

Mrs. Ellen Williamson of Picton is the guest of her sister, Mrs. H. Nugent.

Mr. Musgrove of Toronto spent Sunday with his wife and daughter, Mrs. E. W. Rowland, at the parsonage.

Mr. and Mrs. Fanning and two children of Janetville visited Mr. and Mrs. J. Bushnell on Wednesday.

Mr. and Mrs. Weir, Miss Weir and Mr. Shierer of Buckhorn and Mrs. Dredge of British Columbia visited Mr. and Mrs. D. Weir on Dominion Day.

Mr. and Mrs. J. McCrea and son of Toronto and Miss Ella McCrea of Lindsay visited Mr. and Mrs. T. E. McPherson and other friends in town on Thursday.

Mrs. Neads and sister, Miss Emma Neill, of Brooklyn, N. Y., are the guests of their sisters, Mrs. W. Henderson and Miss A. Neill.

Rev. Dewey Stinson of Demorestville paid a short visit with his parents on Thursday.

Mr. and Mrs. R. Poast visited their daughter, Mrs. M. Lethangue of Ballyduff, on Thursday.

Messrs. I. H. Fee and J. Bushnell attended a meeting of the South Victoria Agricultural Society in Lindsay on Friday evening.

Miss Jennie Smyth has returned to Wellington to visit her brother, Rev. W. J. H. Smyth.

Mr. Jimmie Wilson of Oshawa spent the holiday with his mother, Mrs. Robert Wilson, in town.

Mr. and Mrs. S. J. Mackey and Mr. and Mrs. R. Bradley motored to Kinmount on Thursday.

Mr. and Mrs. Wesley Wilson and family visited the former's brother, Mr. J. Wilson of Port Hope, on Sunday.

Mr. and Mrs. J. Donaldson of Peterboro visited the latter's sister, Mrs. Thomas Magee, on Friday.

Mrs. Thomas Rehill Misses Ethel and Pearl Rehill and Harold Rehill of Peterboro and Mrs. Blachford of Owen Sound visited at the home of Mr. T. J. Parsons on Friday.

Mr. Whitehead and parents of Toronto spent Thursday with Mrs. Rutherford in town.

Mr. George McPherson of Winnipeg is the guest of his brother, Mr. T. A. McPherson.

Dr. and Mrs. Smith, son and daughter, Neil and Greta, of Stouffville, visited Mrs. Smith's brother and sisters, Misses Annie and Rebecca Stephenson, over the holiday.

Mr. and Mrs. E. Ferguson and son Wilford, Mr. and Mrs. George Werry and son Bertrum and Mr. and Mrs. J. Graham of Lindsay were Sunday visitors with Mr. and Mrs. George Griffin at Keneden Park.

Mr. and Mrs. Elridge and Mrs. Jamieson of Peterboro visited Mr. and Mrs. George McQuade on Sunday.

Mr. Thomas Rice was called to Owen Sound last week owing to the serious illness of his sister.

Mr. and Mrs. H. Lamb and daughter, Miss Jessie, Mr. and Mrs. C. R. Corneil and Mr. and Mrs. L. A. Mahood and son enjoyed a motor trip to Coboconk, Kirkfield and Beaverton on Thursday.

Mr. William Irwin was in Toronto on business last week.

Misses E. Coatham and O. Stapleton and Messrs. Willis Jones and Cecil Stapleton spent the week-end at Kenegden Park.

Miss Bertha Nichols of Handley, Sask., is spending a few weeks with her parents, Mr. and Mrs. J. J. Nichols.

Mr. and Mrs. M. Earle and daughter and Mr. and Mrs. William Earle spent Dominion Day at Young's Point.

Mr. and Mrs. Ira Rehill and children, Mrs. William Rehill, Mrs. J. Shields, Mrs. J. Bushnell, Mrs. C. McCaffrey and daughter, Mr. and Mrs. G. T. Wilson, Mr. and Mrs. C. Ivory, Mr. and Mrs. H. Lamb, Miss Jessie Lamb, Messrs. Gordon Bradley and Arthur Stinson were among those who attended the decoration day services in Lindsay on Sunday.

Messrs. Robert H. Williamson and F. Clemett left on Wednesday for Cobourg, where they will assist in preparing the recently purchased buildings for the E. and E. Tanning Company, prior to occupancy at an early date.

Mr. J. Endicott of California visited his cousin, Mrs. J. Mitchell, last week.

Misses E. Curry and Hilda Clarke have purchased a new sedan, as has also Mr. J. Dickson.

Mrs. J. Bradley has returned home from Nicholls Hospital, where she underwent an operation for her nose.

Messrs. J. B. Tucker, Geo. Harrington, E. A. Alexander H. McKay, Geo. Preston, W. Bruening, A. Tinney and Dr. Free, of Rochester, N. Y., spent a week camping at Keneden Park.

Easy to Gain With Yeast and Iron

New Combination of Yeast with Vegetable Iron Quick Way to Build Up Weight

This new combination of yeast vitamines with vegetable iron, renews the action of sluggish blood cells, drives out dangerous body poisons, increases energy and endurance and supplies the system with vitamines that build up weight.

For years yeast has been known as a rich vitamine food but not until we perfected "ironed yeast"—which comes in concentrated tablet form was it possible to take yeast and iron in the right proportions to build up weight.

Vegetable "Iron" when combined with yeast is quite easy to digest, therefore better for the system. And "yeast" when ironized, becomes just twice as beneficial as ordinary fresh or cake yeast.

Ironized Yeast Tablets are composed of concentrated food elements, therefore, they are pleasant to take and free from drug-like effects. If you are under weight, do not enjoy good health, lacking in energy and force, "ironized yeast" tablets will pick you right up, and if they fail, you get your money back.

Sold by druggists at $1.00 for a large 60-tablet package or sent direct from laboratory on receipt of price. Ironized Yeast Co., Fort Erie, Ontario, Canada.

Troubles They Never Had

By Bruce Bairnsfather

LAKEFIELD I.O.O.F. DECORATION DAY

Large Attendance of Brethren and Citizens at Two Cemeteries.

LAKEFIELD, July 8.—Sunday was Decoration Day and as usual was greeted with Queen's weather, an ideal summer day. At two o'clock the members of the I.O.O.F., Lakefield Lodge I.O.O.F. No. 358, to the number of about forty left the lodge room headed by the Lakefield Citizen's Band who were resplendent in new uniforms of navy blue, the coats piped with red and trimmed with gold braid. The procession proceeded up Queen street to the Hillside cemetery attended by dozens of motor cars and crowds of people on foot. This annual parade attracts a large crowd each year who by their quiet and reverent demeanor respect the day and what it symbolizes. At Hillside cemetery the ceremony was performed and the grave of the late Brother Milton Nelson was decorated. After the religious service the band played softly, "Sun of My Soul", then the procession reformed and marched to the Town Hall whence they were driven to the Lakefield cemetery where the greater crowd was assembled. Here the graves of the late brothers William Cuny, Frederick Anderson, Gordon Roseborough, Melville Pammett, William Hamilton, James Jory and George McWilliams were decorated.

Following this the Rev. Brother W. Spencer gave an address stressing the fact that the tribute of flowers laid on the grave did not mean that the brethren thought their deceased brothers were there. Not so, this is a mere symbol, the placing of the flowers on the last earthly resting place is simply a token of perpetual rememberance. When the last dues are paid and the funeral service concluded is not the end for the members of the I.O.O.F. and year by year, the ceremony of decoration day is observed to show that those who have gone on to a higher and wider sphere are not overlooked when the roll is called in the earthly lodge. Service and sacrifice are the watchwords of the Odd Fellows and in these two words is expresed a great deal and a great deal is required.

One accident marred the occasion, the cars of Mr. N. A. Moore of Lakefield and Mr. Wilson of Young's Point collided with disastrous results for both cars. With the exception of the shock the occupants were uninjured but the cars were in bad shape.

Lakefield Cemetery.

The annual Decoration Day of the I.O.O.F. attracts hundreds of people to the Lakefield cemetery where there are a number of graves decorated. Sunday was no exception to the rule and scores of motor cars lined the roads on both sides of the entrance and men, women and children of all ages thronged the cemetery. It is a beautiful spot, actuated as it is on high ground with a commanding positon and surrounded by beautiful maples. In the centre near the caretaker's office a beautiful clump of trees affords shade and a quiet place for rest and reflection. The cemetery was first laid out in 1862 and is five acres in extent and in every way the officers and Board of Directors have made it as picturesque as possible providing for its care, not only for the present, but for the future so that the Lakefield cemetry will always be cared for as God's acre should be and that it may never present the lamentable spectacle of neglect which is the fate of some of the cemeteries where many pioneers are buried.

This God's acre is filling up and in the near future it will have to be extended and for this purpose funds will have to be provided. Some kindly disposed persons have left bequests to the cemetery and this has appealed to many now living as a place where a bequest would be well placed.

In the south west corner a half acre is owned by the county and in this plot are buried the inmates of the County House of Refuge where they succumb to the last great enemy of man. These graves are all marked with neat granite markers.

The caretaker is W. J. Hurl who has faithfully and efficiently attended to his duties here for the past thirteen years. During that time there have been five hundred interments made.

T. T. Milburn of Smith is president of the Board, succeeding the late H. C. Garbutt who held the position for many years. The last resting place of the earthly tabernacles of the spirits of departed loved ones presents a gripping appeal to every individual in the municipality and also in the adjacent village of Lakefield and surely no one will disregard the requirements of the present or the demands of the future, but will at an early date offer generous recognition of their sacred duty in helping the upkeep of this peaceful spot. To this end, would it not be well, in addition to donations, bequests should be made through the medium of wills, thus acknowledging an undoubted duty to the dead as well as to the living, an insuring in time of an adequate endowment for the care in perpetuity for the "silent city of the the dead."

Weekly Rifle Shoot.

The results of the weekly team shoot of the Lakefield Rifle Club held Monday morning was as follows:

E. L. Telford	27	33	21—81
B. Dench	26	23	24—73
J. H. Payne	26	25	21—72
W. A. Payne	25	28	18—71
M. Kidd	27	23	20—70
R. Smith	24	15	20—59
G. G. Hendren	24	27	5—56
F. Dench	25	20	8—53
E. Bickell	27	11	13—51
E. Blewett	19	16	13—48

The Public Library will be open for excahnging of books on Tuesday afternoons from 4 to 6 o'clock during July and August.

A strawberry festival is being held on Thursday evening at the Selwyn United church. Tea will be served from 5 to 8 o'clock after which an excellent programme will be rendered. The date is July 8th.

The baseball game advertised for Monday evening between the Lakefied Juniors and Rotary was postponed.

Piles

For Half a Century the Standard, Successful Treatment

Dr CHASE'S OINTMENT

MARMORA PUBLIC SCHOOL REPORT.

MARMORA, July 8.—Promotion report of Marmora Public School:

Entrance to Junior IV.

Honors—Jessie Williams, Jean Gladney, Douglas Airhart, James Linn, James Thomson, Marjorie Bonter, Ira Cronkwright.

Pass—Thelma Holland, Jack Hickey, Frances Crawford, George Kennedy, Eva Lee, Gerald McInroy, Tillie Lowery, Margaret Donnolley, Gerald Emmorey.

Entrance to Senior III.

Honors — Sarah Hart, Vera Wright, Aletha Vincent.

Pass—Iva Phillips, Grace Laird, Mary Hynes, Harold Nobes, Hugh Phillips, Jack McInroy, Marjorie Graham, Clayton Cronkwright, Nellie Davidson, Truman Davis.

Recommended—Murney Emmorey, Earl Nayler, Cecille Hynes.

Entrance to Junior III.

Honors—Elizabeth Gladney, Mary Lumsden, Mina Hynes, George Lumis, Marjorie Phillips.

Pass—Grace Davidson, Irene Gray, Helen Rose, Betty Hewitt, Muriel Leonard, George Howitt, Aaron Tompkins, Flora Sanderson, Clarence McCoy, Marion Loveless, Helen Wright, Verne Gray, Ralph Campion, Leonard Hawley, Everett Gray, Willie Rogers, George Thompson, Joe Dale, Reta Wright.

Entrance to Senior II.

Doroth Rogers, Dorothy Lumsden, James Burridge, Keith Conkwright, Lloyd Boyd, Ida Davidson, Bert Kouri, Grace Burridge, Harry Brown, Arthur Neal, Fred Thompson, Harry Neal, Arthur Pitts, Arthur Reid, Lily Davidson, Willie Reynolds, Walter Reid.

Entrance to Junior II.

Gertrude Nayler, Fred Meehan, Rhoddick Grant, Marion Thompson, Ernest Archer, Tom Lummiss, Tom Crawford, Ray Nayler, Teressa Henry, Loreen Reynolds, Louise Kouri, Kathleen Neal, William Bouter, Tom Smith, George Bateman.

Recommended— Kathleen Rice, Bill Hewitt, Frank Wilkes, Fred Burns, Harry Lowery, Loreen Thompson.

Promoted to Senior I.

Willie Hart, Pearl Johnson, Alma Davidson, Charlie Gray, Ruby Riley, Raymond Nobes, Ray Vincent, Kenneth Kerr, Lottie Neal, Norman Sopha, Thomasine Leonard, Grace Donnolley, Edith Gray, Peggy Hewitt, McKinley Knox.

Promoted to Junior I.

Charles Grant, Harry Harris, Tom Pearce, Norma McInroy, Percy Reid, Lottie Lowery, Geraid Boyd, Billie Archer, Georgina Kouri, Marion Sweet, Nelly Phillips, Ruby McFaul, Melville Phillips, Clinton Gray,

Promoted to First Book.

Bud Gray, Olive Airhart, Irwin Gray, Gordon Phillips, Yvonne Knox, Earl Wright, Stanley Kerr, Arthur Nobes, Jean Nayler, David McFaul, Eva Holland.

Senior Primer.

Cecil Neal, Grace Prentice, Anna Bonter, Doris Davidson, Ida Reynolds, Dorothy Hynes, Vera Gordenier, Rose Lowery, Dorothy Shaw, Robert Gray, Marjorie Reid, Jean Donnolley, Gus Leonard, Alvin Phillips, Lena Gray.

Junior Primer.

Olive McGarvey, Marjorie Rose, Alice Davidson, Robert Lumsden, Mary Outwaters, Everett Nobes, Everett McGarvey.

PEP

makes PEP

A delicious cereal. Ready to serve. Full of health-building energy.

Kellogg's PEP

THE PEPPY BRAN FOOD

CATTLE, GRAIN AND PRODUCE

(Continued from page four.)

ing extras 27, firsts 25, seconds 18. Prices to retailers, extras 34, firsts 32, seconds 26.

CHICAGO GRAINS

CHICAGO, July 8 (Canadian Press).—Fresh upturns in the value of wheat yesterday went hand in hand with reports of increasing crop damage northwest. Besides the effect of persistent drought and excessive heat, black rust developments attracted special attention. Closing quotations on wheat were unsettled 1-2 to 1 1-8 net higher, with corn 5-8 to 1 7-8 up; oats at 3/4 to 1 cent advance, and provisions varying from 10 cents decline to a rise of 5.

As much as 2 cents a bushel new gain in the price of wheat was shown yesterday at times. Selling to realize profits took place on the bulges but enlarged buying followed whenever the market sagged. This buying was in the face of predictions of rain northwest within the next 24 hours. Among the reports which the buying was based was one saying that wheat had been badly burned for a distance of 90 miles north of the Canadian Pacific main line between Caron and Swift Current. Another despatch told of wheat in northeastern South Dakota that gave promise of a fair crop ten days ago and that now is too poor to harvest.

Black rust in the second cycle of infection was reported as having penetrated every field examined on a hundred mile drive from Cass County, North Dakota. Meanwhile northwestern mills were purchasing wheat freely in the southwest, and there were indications that exporters were doing likewise. Premiums for new wheat at the Gulf of Mexico went sharply higher. The world's available supply total showed 8,043,000 bushels decrease for the week, and is 7,101,000 bushels less than a year ago.

Corn displayed independent strength owing to adverse official crop reports from Kansas and more due to lack of rain. Oats in the northwest were said to be heading short.

Provisions derived firmness from the upward trend of cotton oil and of grain.

CAMP FIRE GOSSIP.

At the beginning of each week new captains for the baseball teams at the Y.M.C.A.-Rotary Camp are chosen. The captains in turn choose their teams for the week. The captains for this week's league are Sloane, Al. Dorrington, Welsh and Breckenridge. The names of the four teams are Lucky Tens, Bare Backs, Beavers and Zig Zags. The first two games were played Monday evening and the teams seem to be evenly matched.

Among those who visited the Rotary-Y.M.C.A. Camp at Clear Lake on Sunday were: Dr. and Mrs. Wood, Mr. and Mrs. Herrick, Mr. Fraser, Mr. Bruce Fraser, Mr. and Mrs. Jopling, Mr. and Mrs. Ingram, Mr. and Mrs. Wm. Saxby Jr., Mr. Wm. Saxby, Mr. and Mrs. R. P. Best, Mr. and Mrs. Chowan, Mr. and Mrs. Roper, Mr. and Miss Galley, Mr. and Mrs. Herrick and Mr. and Mrs. McGee. All the visitors inspected the camp and were impressed not only with the camp site, but with the spirit of fellowship that prevails at the camp.

The Bogie Man

By SHIRLEY RODMAN WILLIAMS.

VERY early children hear of fictitious characters in stories around which have been spun the web of fear—Ogres, Dwarfs, Ghouls. One can't keep them away, they exist and must be met. One can recolor and reshape them, however. When Joan was three, playmates told her about the Bogie Man. She was petrified with fright. The only remedy seemed to be to replace this horror with a helpful friendly Bogie Man. While playing "Pretend" we found him one day as we lay on an old wooden foot-bridge close over a little stream. Joan will never be afraid of him again!

I SAW the Bogie Man
Down by the brook,
Under the low willow tree.
He was little and brown
With a great purple nose:
That's how I knew it was he.

Some folks are afraid
Of the Bogie Man chap,
But the fairies all love him I know:
Cause he milks all their cows,
And sprinkles the dew,
And coaxes the gardens to grow.

HE tends to the flowers
That come in the spring,
And gathers the leaves in the fall—
So if anyone tells you
The Bogie Man's bad,
Just don't you believe him at all!

JULY CLEARANCE SALES ARE IN FULL SWING THROUGHOUT THE STORE

A Special Two Days' Selling of Draperies and Rugs

AT VERY SPECIAL LOW PRICES

Showing Some Real Good Values

FRIDAY AND SATURDAY

Pretty Summery Drapes For These Sunshiny Days

Velour Special

Single-faced French Velour in a beautiful fine quality, with a heavy pile. Guaranteed fast colors of blue, rose, brown and mulberry. Full 50 inches wide. Also double-faced in the same colors. Specially priced for two days.

FRIDAY AND SATURDAY

SINGLE-FACED $2.25 DOUBLE-FACED $3.35

THIRD FLOOR

Tapestry Furniture Covering

50 INCHES WIDE

Heavy Furniture Covering of extra strong Tapestry in a dark all-over floral design. Very suitable for all kinds of covering for living-room furniture. Regular value, $2.25 yard. Specially priced.

FRIDAY AND SATURDAY

$1.59 Yard

THIRD FLOOR

Tuscan Panels

REDUCED

Just a few of these good quality Panels for quick selling on Friday only. We still have them in both shades—white and ecru. Plain top and bordered bottom. Very pretty designs. Size 36 inches by 2¼ yards long.

FRIDAY ONLY—REGULAR $1.50 SPECIAL

$1.10 Each

THIRD FLOOR

Fine Filet Nets

A special Sale of very fine quality Filet Net, full yard wide, with lace edging on each side. Very pretty for bedroom curtains. Shades of white, ivory and ecru. Regular price, 50c.

FRIDAY AND SATURDAY

39c Yard

THIRD FLOOR

Frilled Curtains

Made of good quality crossbar white marquisette, double-stitched ruffles and with tie-backs complete. They are 2¼ yards long. Buy many pairs of this Curtain at the lowest price this year.

FRIDAY AND SATURDAY

79c Pair

THIRD FLOOR

Barrymore Rugs

MADE IN CANADA

Heavy quality Axminster Rugs in a very fine range of designs. Rugs that you will like and that will give you every satisfaction. Special selling of one size only, 6' 9" x 9'. Regular $32.50.

FRIDAY AND SATURDAY

$26.50

THIRD FLOOR

Floor Oilcloth

BY THE YARD

Best quality Dominion Floor Oilcloth in a splendid selection of colorings and designs. Suitable for all floors and a quality that will wear well. They come in two widths, 2 and 2½ yards.

FRIDAY AND SATURDAY

55c Sq. Yard

THIRD FLOOR

GRASS RUGS

AT SPECIAL PRICES

Heavy quality Grass Rugs that are very popular this season for your summer cottage or for the verandah at home. Made from heavy quality seagrass and bound all around with strong carpet binding. Colors are blues, browns and greens. Specially priced for two days' selling.

18" x 36".	Each	25c
24" x 48".	Each	45c
30" x 60".	Each	69c
6' x 9'.	Each	$2.35
6' x 10' 6".	Each	$2.75
6' x 12'.	Each	$3.25
8' x 10'.	Each	$3.25
9' x 12'.	Each	$4.98

FRIDAY AND SATURDAY THIRD FLOOR

Chintz Special

A special Sale of high quality Chintzes in a selection of a wonderful assortment of floral and conventional, and also pretty bird patterns, light and dark grounds, that will be suitable for many purposes. Regular values are 60c and 65c yard. All are 36 inches wide.

FRIDAY AND SATURDAY

49c Yard

THIRD FLOOR

Imported Scotch Madras Muslin

Pretty Scotch Madras for curtains, in plain and taped edges. Some come in the natural shade and others in the dark Arab, while still more are the popular two-tone effects. 42 and 45 inches wide. Values to $1.00 a yard.

FRIDAY AND SATURDAY

79c Yard

THIRD FLOOR

Meritas Table Covers

The new Meritas Oilcloth Table Covers are here in both the gloss or embossed finish. Splendid for kitchen and breakfast cloths. Many new patterns on dark and light grounds for your selection. Size 1½ x 1½ yards. Special selling price for two days only.

FRIDAY AND SATURDAY

$1.19 Each

THIRD FLOOR

Striped Denim

50 INCHES WIDE

Splendid quality Striped Denim that is used so much for verandah cushions and chairs. Colors are absolutely fast to the sun. Roman stripe design and reversible. Full 50 inches wide.

FRIDAY AND SATURDAY

$1.29 Yard

THIRD FLOOR

Casement Cloth

GUARANTEED SUNFAST

Strong, durable and sunfast Casement Cloth. Used so extensively for drapes, linings, and all kinds of covers, in a fine range of colors that are guaranteed sunfast—blue, rose, green, brown, orchid and gold. Full 50-inch in width, and usually sold at $1.00 per yard.

FRIDAY AND SATURDAY

89c Yard

THIRD FLOOR

Marquisette

FOR SUMMER CURTAINS

Fine quality Marquisette, full yard wide, in plain edges, taped edges, drawn borders and ribbon borders. A new beautiful weave that will wear and wash well. Comes in white, ivory and ecru. Regular 35c to 45c per yard.

FRIDAY AND SATURDAY

27c Yard

THIRD FLOOR

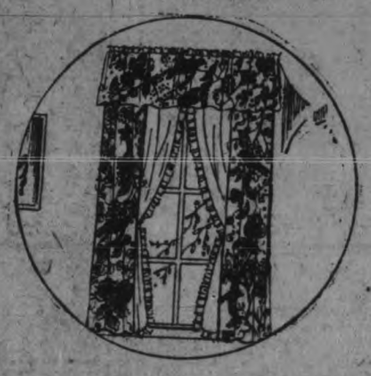

The GRESSMAN Company Limited

"The Store of Smiling Service"

CUT GLASS VASE GIVEN TEACHER

Miss M. Green is Leaving S. S. 8, Harvey, After Four Years.

ADDRESS READ

HARVEY, July 7.—One of the most interesting events in this locality took place on Friday, June 25th, at S. S. No. 8 Harvey, when the parents gathered, just as school was being dismissed for the day, and after spending a few hours with the teacher and their children, who were making the presentation of a beautiful cut-glass vase to their teacher, provided them with a bounteous repast, which was spread on the school grounds.

The teacher, Miss M. Green, wholly taken by surprise, and the sincerity and thoughtfulness of the donors, which had so much contributed to her successful service in this section. The following address was read by Miss Jean Hunt; the presentation being made by little Elsie Weisse.

Miss M. Green,
R. R. No. 1,
Peterborough, Ont.

Dear Teacher.—It is with the deepest feelings of regret, that we have learned you are about to sever your connection with our school, after perhaps the longest service in the history of our section.

During the four years you have been with us, you have brought us from the primary grades, gradually preparing us to pass successfully out of our Public School life into the world's vast sphere of usefulness, which cannot but be increased by the incentive and example you have ever placed before us.

We know we have not always appreciated your earnest efforts and were often seemingly careless and indifferent, while you were painstaking and patient. The influence you leave behind must bear fruit and as the years pass, with the remembrance of you, so shall we always feel you are taking the keenest interest in our welfare.

You are at the opening of your vacation; and our best wishes go with you, but we could not let you depart from our midst without trying to convey to you in a small measure the respect we feel for you, and trust this vase may always remind you of the time you spent with the children of S.S. No. 8, Harvey.

Signed by Marjory Hunt, Albert Chase, Howard Smith, Margaret Weisse.

SCHOOL REPORT

SACRED HEART SEPARATE SCHOOL, S.S. No. 12, Seymour

(In order of merit.)

Jr. IV. to Sr. IV.—Helen Hendy, Adeline Bibby, Lyola McGrath, rec.

Jr. III to Sr. III.—Helen Calnan, James Watters; Dan Calnan and Dan. Hicks, recommended.

II. to Jr. III.—Francis O'Rourke Harold Watters and Willie Forestell, honors; Frances Bibby, Donald Bibby.

Sr. I to II.—Mary Lynch, honors; Bernard Forestell, Herbert Hendy.

Sr. Primer to Jr. I.—Mary Watters; Margaret Forestell.

Jr. Primer to Sr. Primer.—Gertrude Bibby, Donald Forestell.

J. J. O'Connor, teacher.

S. S. NO. 12, RAWDON.

Names arranged in order of merit:

(H) honours; (P), passed.

Jr. IV to Sr. IV—Arthur Collet, (H), Clayton Mumby (P), Ray Stewart (P).

Sr. III to Jr. IV.—Jean Stewart (P), Ray Shortt (P).

Jr. III to Sr. III—Alvin Heath (P), Bernard Reid (P), Roy Shortt (P).

Jr. II to Sr. II — Ruby Morton (H), Leah Stewart (H), Russel Heath (P).

Jr. I to Sr. I—Carl Reid, Vivian Meiklejohn, Della Numby, Pearl Stewart, Vera Stewart, Earl Finch Ruth Finch, Lawrence Meiklejohn Alex Stewart, Ralph Heath, Carl Heath.

Sr. Pr.—Merle Reid.

Jr. Pr.— Verna Baker, Willard Conkey.

G. SINE, Teacher.

S.S .NO. 3, NORTH MONAGHAN.

* * *

60% required to pass.

Sr. III—Dorothy Tully, 78, (honors); Ruby Parrington, 77, (honors); Grant Clarke, 62; Milton Tully, 55, (recommended).

Jr. III—Pearl Huggins, 77! Clifford Johnston, 69; Clarence Johnston, 65; Tom Stevens, 48.

Sr. II—Ruth Hunter, 82, (honors); Stanley Dunford, 64, Charle Whittington, 63; Kenneth Strain, 60.

Jr. II—May Kelk, 70; James Hunter, 68; Opal Johnston, 64; Margaret Bugg, 63; Flora Dunford, 56.

Sr. I—Olive Parrington, 82, (honors); Clifford Strain, 65; Irvine McIntosh, 62.

Sr. Primer—Margaret Lundy(passed).

Jr. Primer—Milton Dunford (passed), Fred Stevens (passed), Helen Strain (failed), Ralph White (failed).

Teacher—Helen T. Sanderson.

The following are the promotion examinations for S.S. No. 12, Smith. The names are in order of merit:

Jr. IV to Sr. IV—Ada Mace, Marguerite Freeburn.

Sr. III to Jr. IV—Wilbert Bullock, Ellwood Bullock, John Freeburn.

Sr. II to Jr. III—Mary Lane (honors), Orvile Millar (honors).

Jr. II to Sr. II—Percy Mace (honors), Bob Freeburn (honors), Ormand Bullock, Velma Bullock (on trial).

Jr. I to Sr. I—Kathleen Lane, Mary Hatton, Dorcus Freeburn, Irene Northey.

Sr. Pr. to Jr. I—Isabel Freeburn, Bobbie Mace, Alice Crowe.

Jr. Pr. to Sr. Pr.—Arnold Millar, Phyllis Bullock, Madeline Northey.

Class "A" to Jr. Pr.—Olive Freeburn, Harold Mace, Wilfred Northey.

Teacher—Mariel Boyce.

The following is the standing of the pupils of Cobourg Road school for midsummer examinations:

Jr. IV to Sr. IV—Madeline Gibson, 78, (honors); Martin Rusaw, 73; Howard Kelleher, 70; Leo Cleary, 68.

Sr. III to Jr. IV—Eric Puffer, 80, (honors); Rae Puffer, 79 (honors; Wilhelmene Rusaw, 77, (honors); Jessie Whitred, 73 and Helen Whitred, 73 (equal)); Nellie Gibson, 71; Willie Gibson, 69; Edward Fitzpatrick, 68; Rose Langley, 67.

Sr. II to Jr. III—Jean Clarke, 77, (honors); Irene Oliver, 70; Victoria Souchie, 68; Bennie Gibson, 59 (recommended).

Sr. II—Olive Kelleher.

Sr. I to Jr. II—Myrtle Puffer, 72; Irene Gibson, 70; Patsy Fitzpatrick, 68; Leo Gibson, 62; Mary Baxter, 53, (recommended).

Sr. Pr. to Jr. I—Gordon Dickey, 65; Joseph Smith, 63; Veronica Kelleher, 53 (recommended).

Class A—Francis Smith, Kathleen Kelleher, Rose Smith, Francis Simpson, Marion Simpson, Pearl Taylor.

Teacher—L. E. Heffernan.

HASTINGS, July 8.—Promotion report for School Section No. 5, Asphodel, June 1926:

To Senior IV—Annie Heffernan, Melvin Andrews, Harold Fife.

To Junior IV—Bertelle Hurley (honors), Fergus Hogan, Aileen Heffernan, Reta Coughlan, Verna Heffernan, Joseph Fitzpatrick.

To Senior III—John Knox.

To Junior III—Aileen Fitzpatrick (honors), Agnes Rogan, Reta Heffernan, Arnold Fife, Jimmie Heffernan.

To Senior II—Patricia Coughlan.

To Junior II—Francis Hurley (honors), Mary Doherty, Zeta Fitzpatrick.

To First—Gerard Hogan.

Note—Names are arranged in order of merit.

Teacher—Mary Barry.

Report of Hastings Separate School:

Senior IV—Mary Colins (honors), Fergus McCarthy, Patricia Collins, Giles McGuire, Edna Sopha, Madge McCoy, Bernadette Jones.

Junior IV—Berkeley Boyle and Mary Wilkins (honors), Lillian Collins, Richard Walsh, Mary Crowley, Lillian Lynch.

Senior III—Elmer Hickey, Louis Myles.

Junior III—Raymond Boyle (honors), Edward Faux, John F. McCarthy, Julia Pearson.

Senior II— Sandy MacDonald, Carlos McCoy.

Senior II—Frank Crowley, Margaret MacDonald, Joe Sopha, Frances Shaughnessy.

Senior First—Bernard McCarthy, Jack Coughlan, Earle Boyle.

Junior First—Jack McCarthy, Bernadine McGuire, Marguerite Sopha.

Senior Primer— Elmer Faux, Veronica Faux, Agnes Lemoire.

Junior Primer—Eleanor Crowley, Anthony Pettigrew.

Teacher—Regina Hill.

MARMORA, July 8—Harold Public school promotion report:

Entrance to Senior IV—George Runnalls, (honors), Billie Health, Willie Sunderland, Edwin Faulkner.

Entrance to Junior IV—Helena Runnalls (honors), Irene Cranston.

Entrance to Senior III—Paul Stewart (honors).

Entrance to Senior II—Keitha Fleming, Lorne Bailey, Donald Heath.

Promoted to Senior I—Donalda Stewart, Carmel Redcliffe, Melbourne Cooper.

Promoted to Junior I—Ross Bailey, Olive Stewart, Lorne McInroy, Clarence Moon, Laura McInroy.

Promoted to Sr. Primer — Laura Broadworth, Vernon Runnalls, Ernie Runnalls, Myrtle Moon, Frank Sunderlad.

Junior Primer—Rita Cooper, Ray Moon, Wilfred Redcliffe.

Teacher—Dora E. Osborne.

NORWOOD PUBLIC SCHOOL.

NORWOOD, July 8. — Norwood Public School promotion examinations:

Jr. IV to Sr. IV—Mary Webster, (honors), Evelyn McMillan, Maynard Bongard, Della Rogers, Edith Stewart, Lena Rogers, Lottie Slater, Alton Beavis, Harold Davis.

Recommended—Ray Fry, weak in grammar and history; Clifford Innes, weak in grammar.

Promoted to Jr. IV, having taken honors on year's work—Robert Varley, Fay Rusaw, Jean Wellman, Alice Mullin.

Promoted to Jr. IV, having passed examinations—Irene Jones, Rayfield Ennis, Clayton Mason, Warden Rathwell, George Simpson and Lillie Rogers (equal), Wilson Small and May Mullins (equal), Wilson Webb, Ashey Rogers, Albert Selkirk.

Recommended— Jack Stewart, weak in geography and writing.

Promoted to Sr. Third on year's work — Milton Andrews, Hugh Adams, Reta Baker, Harry Vanderburg, Helen Scott, Laura Metcalfe, Helen Dickson, Rosie Beavis, Jean Ford, Freda McRae.

Promoted to Sr. Third having passed examinations—Jean Rogers, Sidney Buck and Ted Fennell (equal), Fred Darling, Patricia McRae.

Recommended—Rhoda Innes, Lyle Rogers, Florence Steele.

Promoted from II to Jr. III, having taken honors on year's work—Eleanor Marks, Verna Gardner, Francis Kelly, Ethel Baker, Arthur Bitten, Evelyn Goden, Willie Baskin, Ernest Goden, Wilfred Bongard.

Promoted from II to Jr. III, having passed examinations—George Gerow (honors), Lillian McMaster (honors) and Kenneth Pakenham (honors) equal, Earl Bongard (honors), Douglas Ford (honors), Osmond O'Conor-Fenton (honors), John Hamblin (honors), James McNeil, Reta Mason, Wilfred McGee.

Recommended—Stanley Mason.

Jr. II to Sr. II—Freddie Innes, Kenneth Small, Russel McGee, Hazel Rogers, Neil Rogers.

Promoted to Jr. II class, having taken honors during the term—Garfield Hutchinson, Mary Borland, Gertie Davis, Chester Walker, Mildred Rogers, Alex. Lumsden, Leta Mason, Nelson Townsend, Pat Tharby, Reta Wellman, Echo Rogers.

Promoted, having passed examinations—Margaret Selkirk (honors), Jean Patterson (honors), Willard Pakenham (honors), Elmer Kelly (honors), Ruby Pearce (honors), Melvern Ennis (honors), Jack Kelly, Maud Baskin.

Recommended—Trevor Robb.

Promoted from Primer to First Class, having taken honors in year's work—Ollie Ferguson, Gordon Simpson, Evelyn Buck, Verona Nicholson, Margaret Baldock, Marguerite Gardner, Kenneth Albert McJennan Ross Baker, Margaret Brethen, Francis McCabe, Rolly Buck, Eveline Kelly, Ruth Pakenham, Frances Thompson, Edith Jones.

From Primer to First Class, by examinations—Tommy McMaster (honors), Helen Baskin (honors), Harold Buck.

Promoted from Jr. to Sr. Primer, having taken honors on year's work —Raymond Murphy, Frederick Bitten, Cameron Ford.

From Jr. to Sr. Primer, by examinations—James Baskin (honors), Makepeace McNeil (honors), Marian McRae (honors), Gerald Williamson (honors), Verile Clarke.

FALLING BEAM INJURES MAN

David Drain Cut and Bruised at Barn Raising.

WARSAW NEWS

WARSAW, July 7—Jerry McMurray raised a straw-barn, measuring forty feet by forty-four. Some twenty men were there on Monday morning and fifty in the afternoon. Thomas McMurray from Peterboro was the builder.

When the men were placing one of the sleepers, David Drain, Jerry Mahony and a young man by the name of Kennedy, held one end by a rope. By some means the piece of lumber slipped, and in a second of time was down, striking Mr. Drain on the head. Mr. Kennedy had his leg slightly skinned, but nothing to amount to anything. Mr. Mahony was able to jump and wholly avoided it. Mr. Drain had no bones broken but is very badly bruised and his forehead is cut. He was holding the rope some way that it caught on his legs. Those who saw it wondered how any of the three escaped with their lives. The doctor does not think Mr. Drain's injuries at all serious; he sat up most of the afternoon.

There was no service in the Presbyterian Church on Sunday, except the Sunday school. As the Sunday School lessons are to be on the life of Moses and the wanderings of the children of Israel, Rev. H. B. Herrington's address on Sunday night was on that subject and he said a good deal that threw light on the life of the Hebrews.

Next Sunday there will be no service in any of the United Church appointments. In the evening the Orangemen will parade to the Anglican Church.

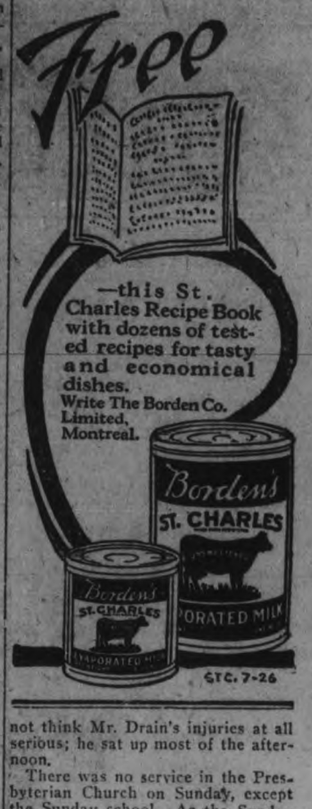

Sail from Quebec

to Europe on an Empress

Frequent sailings from Quebec, as French as France—to Europe. Two days down the smooth waters of the St. Lawrence, without a dull moment, then

Only 4 days open sea

Make your reservations *now* for an Empress or Cabin Class steamship to Cherbourg, Southampton, Liverpool, Hamburg, Antwerp, Belfast and Glasgow. Further information from local steamship agents, or

J. E. PARKER
General Agent Ocean Traffic
C.P.R. Building, Toronto

Canadian Pacific

BARRISTERS AND SOLICITORS

GORDON & O'BRIEN— Barristers Solicitors, Notaries. Money to loan on easy terms. Special attention to Patents and Trade Marks. Phone 219. Hon. G. N. Gordon, K.C., J. A. O'Brien.

J. R. CORKERY, BARRISTER, SOLICITOR, Notary Public. Office Ground Floor, 414 Water St., Peterborough. Five Doors North of Hunter Street. Money to loan at current rates on easy terms.

S. T. MEDD—Barrister, Solicitor, Notary. Office over the Dominion Bank, corner of George and Simcoe streets. Telephone No. 22. Private funds to loan at current rates upon easy terms.

DUMBLE & JOHNSTON—Barristers, Solicitors, etc. Office, over the Toronto Savings and Loan Company, George Street. D. W. Dumble, K.C., W. Johnson.

R. R. HALL—Barrister, Solicitor, etc. Peterboro, Ont. Office, corner of Hunter and Water streets, over the Canadian Bank of Commerce. Trust Funds to loan on easy terms of payment.

JAMES FORDYCE STRICKLAND—Barrister, Solicitor, Notary Public Peterboro. 'Phone 191. Money to loan. 375 Water street.

WILFRID F. HUYCKE, Barrister, Solicitor, Notary Public. 395 Water street. Telephone 259.

PECK, KERR & McELDERRY, Barristers, Solicitors and Notaries. Office, Water street, Peterboro. Money to loan at the lowest current rates of interest. Telephone 1950. E. A. Peck, F. D. Kerr, K.C., V. J. McElderry.

SURVEYOR

F. T. WEBSTER, Ontario Land Surveyor, Registered Professional Engineer, formerly of Ottawa. Phone 2540.

MEDICAL

DR. BUCHANAN, F.R.C.S., Edinburgh M.R.C.S., Eng., L.R.C.P., London. Eye, Ear, Nose and Throat Specialist Hours 9-11 2-4 p.m., and 7-8 p.m. 'Phone 519. Office, corner Water and Murray streets.

DR. D. C. CRAGG—Eye, Ear, Nose and Throat Specialist. Office 295 Charlotte street, formerly occupied by Dr. Neal. Hours—9-11 a.m., 2-4 p.m., 7-8.30 p.m. Telephone: House 1018, Office 2185.

Don't spare one! Kill them all—every fly, mosquito and roach that gets in. BLACK FLAG lets none escape.

BLACK FLAG kills every *kind* of bug in the home. Two forms—liquid and powder. At drug, grocery, hardware and department stores. Powder, 20c up. Powder gun, 10c! And the lowest liquid prices you ever saw!

LOOK!

Black Flag LIQUID
Sprayer . . 50c
Quart . $1.05
Pint . . . 55c
½ Pint 30c

© 1926, G. L. Co., Inc.

FEET MADE FIT!

New Method

WILLIAM ANDREW SETTLE
Osteopath
124 Hunter Street. Telephone 649.
ALL DISEASES TREATED

WOMEN'S PAGE

SOCIETY

Mr. and Mrs. C. E. Armstrong, and their daughter, Ruth, of Markvale, Ontario, are visitors in the city, the guests of Mr. and Mrs. Armstrong, Monaghan Road.

Mr. and Mrs. G. Robertson, Aylmer Street, have opened their summer cottage at Kawartha Park.

Miss M. Jory left on Monday to spend her vacation at "Go Home" Bay, the University Settlement Camp on Georgian Bay, with Dr. Frank Wallace and Miss Wallace, of Toronto.

Mr. and Mrs. R. J. Devey returned to the city to-day. Mrs. Devey has spent the past two weeks with Mr. and Mrs. Cyril Devey and Miss Gwendoline Devey in Toronto.

Mr. and Mrs. Lorne Northey and Master Elwood Northey were guests on Sunday of Mr. and Mrs. T. A. Boyce, in Lakefield.

Miss J. C. O'Donnell, R.N., of Detroit, Michigan, is visiting her sister, Mrs. M. F. Sharpe, Homewood Avenue.

Miss Vera Cann of Toronto, Mr. F. Lorne Cann and daughter Claire, of Montreal, and Mr. A. J. Armitage of Hamilton were recent guests at the home of Mr. and Mrs. Fred Cann, Smith Township.

Mrs. Harry Ellis (nee Zelda Short) and little daughter Yvonne of Red Deer, Alberta, were the guests of Miss Muriel Boyce, Lakefield, over the week-end.

Miss Alma Archambault has been notified that she was successful in passing with first class honors the senior examination in piano of the Dominion College of Music, Montreal.

Miss Quinnie A Johnston, daughter of Mr. and Mrs. A. J. Johnston, 19 Dennistoun Avenue, has returned home for a visit after spending the past year and a half in doing missionary work in a small hospital maintained by the Southern Presbyterian Church of the United States, at Morelia, State of Michoacan, Central Mexico. Miss Johnston was in charge of the work in this hospital, which is closed at present owing to the action of the Mexican Government in demanding that physicians doing work in such institutions shall have received a diploma from a Mexican University. This law, one of the old regulations which is being rigidly enforced under the new regime, necessitates a thorough knowledge of Spanish which is not always possessed by the American-born physicians who work in the hospitals of Mexico.

Mrs. Coffin (nee Gertrude Rush) who has been in the city owing to the serious illness of her mother, Mrs. T. O. Rush, received a sudden call to return home to Albany, N.Y., on Monday, where her husband is suffering from an attack of appendicitis.

Mr. Fred Jamieson of Ottawa was called to the city by the serious illness of his mother, Mrs. G. B. Jamieson, Gilmour Street.

Congratulations are being extended to Mr. A. J. Johnston, 19 Dennistoun Avenue, who yesterday quietly celebrated the seventy-fifth anniversary of his birthday.

Mrs. W. Crowe and Miss Hazel Crowe, Mark Street, are with Mr. and Mrs. E. Lillico at Juniper Island, for the next two months.

Mr. Charles Begley of St. Augustine's Seminary, Toronto, son of Mr. and Mrs. Joseph Begley, Charlotte Street, is at present in Winnipeg, with a party of fifteen young Seminarians from Ontario, who are conducting street corner missions, in charge of Rev. Father Handley of Chicago, throughout the province of Manitoba during the summer months. The young men preach on the streets in the evening and are accompanied by a band.

Friends of Miss Mona Sullivan, Park Street South, who went to Hamilton recently to spend her holidays, will regret to learn that she is ill in the Hamilton Hospital.

Adjutant Wallace Bunton, formerly of Peterborough, recently of Windsor, has been transferred from the latter city to Toronto by the Salvation Army.

Mrs. Cross of Amherst, N.S., is the guest of her parents, Mr. and Mrs. J. A. Aylmer, Weller Street.

Mrs. Wise and daughters, Marjorie and Kathleen are visiting Mrs. Wise's eldest daughter and son-in-law, Mr. and Mrs. S. H. Perks of Otonabee.

Mrs. J. Chalmers Nicholls of Pittsburgh, Pa., is the guest of her parents, Mr. and Mrs. Walter Stocker, 539 Gilmour Street.

Mr. and Mrs. Warren W. W. Dean and son Billy, of Martintown, Ontario, formerly of Peterborough, are spending their holidays at South Beach.

Mrs. McDonald, who has been visiting her sister, Mrs. A. Mowat, Water Street, returned this week to her home in Timmins.

Mr. and Mrs. Manson Comstock and family left by motor on Saturday for a trip to Montreal.

Mrs. G. J. Bousfield, who was taken seriously ill last week, is improving in health.

Mrs. Walter Robinson of Winnipeg is the guest of Mr. and Mrs. T. W. Robinson, Weller Street.

Mr. and Mrs. Robert Neer and son Gordon, of Winnipeg, Manitoba, are guests of Mr. and Mrs. George Crouter, 295 Bethune Street.

Miss Addie Batten sailed from Quebec yesterday, on the "Empress of France," for a two months' tour of England, France and Norway.

Mrs. J. Stewart McGill will be at "Fairview Farm" after the first of September.

The friends of Mrs. George Curtis, Robinson Street, will be pleased to learn that her health is greatly improved and that she hopes soon to be able [illegible]

Rev. Kent Killen, son of Mr. and Mrs. Kent Killen, who was ordained in June to the Roman Catholic priesthood, left this week for Calgary, Alberta, for which diocese he was ordained.

The regular weekly luncheon was held at the Peterborough Golf and Country Club yesterday, with an attendance of twelve ladies, including two out-of-town guests; Mrs. Walter Robinson of Winnipeg and Mrs. Cross of Amherst, N.S. Golf competitions were in charge of Mrs. F. L. Roy, and consisted of approaching out of a bunker, the prize for which was won by Mrs. R. Grant, and best score, the prize going to Mrs. E. S. Martin, being donated by Mrs. Grant. Mrs. J. H. McClellan acted as bridge hostess, and also won the bridge prize.

Mr. and Mrs. Arnold Crough (nee Nellie Killen) left this morning for their future home in Detroit, Michigan.

Mr. and Mrs. J. A. McKone and family, Downie Street, accompanied by Mr. McKone's sister, Miss S. McKone of London, Ontario, left today by motor for a trip to Halifax, N.S.

The condition of Mrs. H. B. Dean, who has been ill in Nicholls Hospital for some time, continues to improve.

Miss Madeline Kane of Lindsay motored to the city yesterday.

Evening Examiner "IDEAL Fashions" by Jean Belle-Hamilton

A Striking Plaid Coat

Whether one travels afar or remains at home, the plaid coat is the coat of the hour for every hour of the day. It is informal enough for jaunts and journeys, and smart enough for town and tea. It's one of those simple designs that are so easy to wear, featuring the Lanvin flare from shoulder to hem, and a tailored collar to be fastened high, or turned down. The patch pockets are trimmed with a buttoned tab, and the set-in sleeves are finished with turn-back cuffs. NO. 1312 is in sizes 34, 36, 38, 40, 42 and 44 inches bust. Size 36 requires 2⅞ yards 54-inch material; lining 3¼ yards 36-inch. Price 20 cents.

At the very moment you are making selections for vacation wardrobes, for the season of sports, and for general Summer wear, you will find a charming assortment of fashions from which to choose your requirements, in our New Fashion Book. There are many adaptations of Paris models, picturing the accepted, the definitely smart thing that will endure. The patterns are accurate and every detail is explained, so that if you have never sewed before you can make without difficulty an attractive dress. Price of the book 10 cents the copy.

Pattern Purchase Coupon

Address Fashion Department, Evening Examiner

No. ..... Street .....

Name .....

Pattern Number ..... Size ...

Town .....

Province .....

Amount Enclosed .....

Price 20 cents each—coin preferred

HER OWN WAY by a Girl of Today

EVEN MAMIE SUSPECTS.

As we drew up in front of Mamie's the whole house was dark, and I wondered if she had gone out. I didn't want to talk even with Mamie yet, although I might ask her help later.

I let myself in quietly and went directly to my room, where, before I slept I had made a reckless plan to help Joan out.

"Well, I don't know whether it is criminal blackmail or not," I said to myself, "but I am going to get that money from Mr. Robinson for his daughter. It would be hers in a week or two anyway."

I sometimes wonder if that is not the way many people argue with themselves when they do things that they know are not exactly right. If they put it over they know the result will be all right. It is the methods they pursue, which might mean disgrace and punishment if they are not successful.

The next morning fate was with me.

Before I was up, Mamie brought me in the morning paper. There was a more or less sensational account of the death of Miss Cleaver at the Morton Department Store. The paper said she was dead before she arrived at the hospital.

Although suicide was not even hinted at, I was sure that I could read between the lines and I knew that if the fatal bottle had been found there would have been a great scandal. As yet there had been no post mortem.

Mamie looked rather disapproving as she pointed to the story.

"Judy," she said, "isn't this the woman whose name gossip has linked with that of Mr. Robinson's for years?"

"I believe so, Mamie," I answered composedly, "although I really knew nothing about it until yesterday when one of the girls told me something to the effect that Robinson had grown tired of her and was trying to break up the affair."

Mamie looked rather horrified.

"Is it possible, Judy, that you went out with him after you knew that? Everyone will think that he has become infatuated with you. Oh, I hope your name will not come into it."

"I don't think it will, Mamie. And besides I didn't go out with Mr. Robinson."

Mamie looked at me very sternly. "Were you not in the Robinson car when you called to me?"

"Yes, but I was alone, Mamie," I said, reproachfully. "I don't believe I would suspect you even if things spoke more eloquently against you even than did a Rolls-Royce car with a Robinson monogram on the door panel."

(Copyright, 1926, NEA Service, Inc.)

Lyrics Of Life

(By Douglas Malloch.)

I'M GLAD OF THAT.

I'm glad I did not fare so fast
I never knew the men I passed,
And never knew the joy of knowing.
I might have hurried on ahead,
And nothing done, and nothing said
To others who were upward going.
But many a merry night I had,
And many a day, and I am glad.

I'm glad I did not win so much,
Of wealth I lost the common touch,
The love of other men who labor.
A finer house I might have built,
With crystal glass and shining gilt,
Ah, yes, and never had a neighbor.
But folks in denim often sat
About my board, I'm glad of that.

I'm glad I did not win a fame
That gave a glamour to my name
That lifted me above my brothers.
I'd rather have a friendly hand
Than all the honors in this land,
Yes, have the comradeship of others.
I'm glad I did not fare so fast
That all life's other joys I passed.

Tomorrow: COME RIGHT OUT.

Copyright, 1926, by the McClure Newspaper Syndicate.

DID YOU EVER STOP TO THINK?

By Edson R. Waite Secretary Shawnee Okla. Board of Commerce.

THAT every citizen should line up with the home city boosters and do their best to advance its interests.

THAT every effort should be made to make her commerce grow rapidly.

THAT some people live and learn, some live and never learn, some live faster than others, some learn faster than others, while some stand still. The stand still crowd should put their "think tanks" to work and join the live citizens in boosting the home city.

THAT the man who is not sold on his home city is usually the man who has a poor vision. Men with a forward vision see a bright future.

THAT any city worth living in is worth working for.

THAT your city is an extra good city in which to live and prosper. Its growth has been such that your citizens have a right to be enthusiastic about its future.

Now is the time to get busy and stay busy doing your whole share in the upbuilding of your city.

(Copyright, 1926.)

Today's Fashion By Vera Winston

Striped and Plain Flannel Make This Effective Daytime Frock.

Flannel, which comes now in extremely light weights, is finding great favor for Summer wear.

Above is shown a frock of cream flannel, cross-barred in black. With it is worn a cream flannel sleeveless jacket and the dress trimmings match the jacket.

The same costume may be worked out in delightful color combinations, such as yellow flannel, striped in dark red or pale pink flannel, trimmed with blue.

YOUR JEWEL COLOR FLOWER

By Mildred Marshall

The topaz rules over mortal destiny today. It is a talisman against financial losses, but it is also the emblem of secrecy and should be worn with care. According to an old legend, a topaz worn today will bring about a startling revelation which will not give complete happiness.

The ruby is today's natal stone. It has the power of bringing to all whose birth anniversary this is a position of responsibility and command. Victory in legal controversaries, assured the wearer of the ruby and a journey by land or sea with a business objective will be very fortunate.

Dark brown or black should be worn on this day; the Orientals believed that the quieter hues aided them in escaping the notice of the evil spirits which rule this day. Today's flower is the purple violet. It protects from evil the home which it adorns.

(Copyright, 1926, by the McClure Syndicate, Inc.)

Reason is not measured by size or height, but by principle.
—Epictetus.

WHAT'S IN A NAME?

(By Mildred Marshall.)

Facts about your name, its history; its meaning; whence it was derived; its significance; your lucky day, and lucky jewel.

AURORA.

A very unusual name and yet an extremely prevalent one in European countries, whence it has penetrated America, is Aurora. It signifies "the dawn," since Aurora was the mythological personification of the break o' day. Her name comes from aurum (gold) because of the golden light she sheds before her. Aurora as the goddess of the dawn appears in all legends, and was attached by the Greeks to their Eos, whose rosy fingers unbarred the gates of day.

When the Cinque-cento made classic lore the fashion, Aurora came into favor with the fair dames of France and has ever since continued in vogue there. Occasionally, it passed into Germany as Aurora, where the first famous woman of that name was Aurora von Kielmanseek, mother of Marshal Saxe. In Ilyria, both the dawn and the proper name were called Zora and, as a mark of endearment, Zorana.

Aurora has persisted in spite of the canon prohibiting the giving of the names of heathen gods in baptism. Like most mythological characters, she is a Latin divinity, since Latin names were used throughout Europe and only comparatively modern criticism has endeavored to distinguish between the distinct myths of the Greek and Latin races. Most mythological names, including Aurora, have their vogue in France and England, which are most under the dominance of fancy with regard to names.

While no verses of note have been addressed direct to Aurora, she is a favorite subject with the poets who find her personification much more fanciful and romantic than the mere word "dawn." She is poetically represented as rising out of the ocean in a chariot with rosy fingers dripping dew. Keats was specially fond of referring to Aurora, and our own beloved Longfellow made frequent mention of her.

Aurora's jewel is the chrysolite—"the chrysolite of sunrise," wrote Shelley. To exert its power, the amber gem should be set in gold. It is said to have the power of dispelling evil spirits if worn on the left arm. When dreamed of, it signifies "caution necessary." Aurora's lucky day is Monday, and 5 is her mystic number.

Tomorrow's HOROSCOPE

By Genevieve Kemble

FRIDAY JULY 9.

The lunar transits for this day make for certain hazards which may affect affairs generally. The financial interests are under a weak figure, and all manner of speculative enterprises and untried projects had better be deferred until more auspicious conditions in the heavens. Shun litigation and protect the physical safety. Domestic and affectional matters should prosper.

Those whose birthday it is are under the promise of a fluctuating year, with financial interests risky, especially through new or speculative alliances. Shun litigation and quarrels and also beware physical injury. In personal relations better auspices may prevail. A child born on this day may be clever, accomplished and well liked, despite a nature inclining to sharp words and abrupt actions. It should be trained to be on guard against personal injury.

SAVE YOUR TEETH

Prepared by the Oral Hygiene Committee of Canada, with which the Peterborough Dental Society is Collaborating.

TOOTH IMPORTANCE.

You have ten fingers where, perhaps, nine would serve almost as well. Yet you would not lightly place one of them in jeopardy of loss.

But do you so much as lift your little finger to save the tooth that is in peril of the dentist's forceps?

Then, why not?

A tooth is, in fact, a fundamental part of the human body, just as is any other member and from the standpoint of health, the teeth and oral cavity play an important role in the well-being of the individual. Nor is the tooth of relative insignificance in the matter of appearance, which, hand in hand with health, plays such a momentous part in the life of the individual.

But perhaps no greater plea can be made for the preservation of the tooth in health than that relative to the grave consequences from neglect, as affecting not only the usefulness of the tooth, but the fitness of the individual himself.

And what of the person robbed of his full dental organ through disease?

You cannot take a man or woman, remove the teeth and have the same type of person left. The appearance is changed, the health is different, and in fact, no part of the oral cavity can be disturbed without affecting the other organs of the body.

While it is true that through man's inventiveness, artificial substitutes can replace (and be made to serve efficiently), the lost masticatory organs: yet when you consider that in a normal mouth, where all the teeth are present, a maximum force of two hundred and fifty pounds can be exerted in crushing stress and that only about thirty pounds is available where dentures are worn, the inferences to be drawn are startling to say the least.

It has been humorously said that we are born into the world without teeth and generally speaking, we leave it without them. Unfortunately, to a large degree, this is true of the past and to a lesser degree perhaps is one of the present as well. But with the increasing enlightenment of the public in matters of oral health, it should not be so told of the rising generation and of those that are to follow.

LOVE LETTERS THAT MADE HISTORY

(By Joseph Kaye.)

BEAU BRUMMEL AND ONE OF HIS CONQUESTS.

Who has not heard of Beau Brummel? Beau Brummel, the fop, the dandy, the ladies' man. Most of us have heard of him so often and have heard his name applied to so many purposes that we have come to accept him as a legend. But Beau Brummel is no legend, but one of the most interesting characters in history. His real name was George Bryan Brummel, and he was really all the rage in the London of his time.

He was born in England's capital, the son of the secretary to a Lord. He was sent to Eaton and Oxford, where his instinctive taste for good dressing and quick wit at repartee made him very popular even before he was sixteen. At that age he left Oxford, and when he was presented to the Prince of Wales (later George IV.), the latter was attracted by his vivacity and gave him a commission in his own regiment.

Brummel paid so little attention to his military duties that it is said his men didn't know him. He soon inherited some money and set up a fashionable bachelor apartment. He was constantly in the Prince's company and their adventures were many and gay.

Brummel's exquisite taste in dress spread his fame in society and he became the acknowledged of leader men's fashion. In addition, his wit and charming personality gave him access to every door. But Brummel lived too well. His arrogant cleverness alienated his royal patron: he gradually squandered his fortune, and the man who was the favorite of England, went through the humiliation of a debtor's prison, and he ended his days in a charitable institution, no longer a dandy, but a miserable and disreputable pauper.

In the heyday of his vogue Beau Brummel was a fashionable lover and the letter below is one remaining to attest to the existence of an unusual personality.

"Yesterday morning I was reduced almost to insanity, but your note in the evening restored me to peace and equanimity and, as if I had been redeemed from earthly pursuits, would have placed me in heaven.

Thank you, dearest of beings: how can I retribute all this benevolent openheartedness, the delicious proof and avowal of my not being indifferent to you? I cannot by inanimate words represent the excess of my feelings towards you: take them with undue admission, and forbearance, the simple boon and sacred pledges of my heart's deepest affection for you: they are rooted in my very soul and exist: they will never deviate: they will never die away.

. . . . Ever most affectionately yours,
GEORGE BRUMMEL."

ST. ANDREW'S W.M.S.

Picnic Held at Home of Mrs. Evans—Address Read To Mrs. Mackintosh.

The W.M.S. of St. Andrew's held its monthly meeting in picnic style on the beautiful lawn at the home of Mrs. George Evans, Engleburn avenue, on Tuesday afternoon and the outing was quite well attended.

The meeting, which was in charge of the 'Watch Tower,' was presided over by Mrs. J. W. Gordon. The usual devotional exercises opened the meeting. Miss Craw read a very fine paper on 'Worship.'

After the reports were given an address was read by Mrs. E. R. Shirley to Mrs. J. Mackintosh, a much valued member of the W.M.S., who leaves shortly to reside in Toronto. Many of the members personally expressed their regret at losing one who has always taken such an interest in all branches of the church, all feeling that she will be greatly missed. Mrs. Mackintosh also received a beautiful basket of roses.

Dainty refreshments were served and a most enjoyable time spent.

At the close of the meeting Mrs. George Laing moved a hearty vote of thanks to Mrs. Evans for her generous hospitality.

About nine months ago there were only five woman members of the London Chamber of Commerce, and there are now fifty. One of the most prominent of these is the Viscountess Rhondda, who is a director of more than forty great corporations.

ONCE UPON A TIME — JESPER WHO HERDED THE HARES—IV — by W. J. ENRIGHT.

ONCE UPON A TIME — JESPER WHO HERDED THE HARES—V — by W. J. ENRIGHT.

I	N	F	E	C	T		G	E	R	E	N	T		
C		A	R	E	A		I	R	O	N		R		
O	R		E	N	L	A	R	G	E		H	O		
N	A	G		T	E	L	L	S		T	E	D		
	T	A	N		S	O	S		F	A	R			
G	A	P	E	S		E		B	E	L	O	W		
L		S	E	A	T		M	E	A	L		R		
A	T		D	I	E		E	A	T		P	I		
C	U	T		D	A	T	E	D		H	A	S		
I	R	I	S		L	O	T		C	O	L	T		
E	R	N	E	S		P		C	O	R	A	L		
R	E	E	C	H	O		N	O	T	A	T	E		
S	T	A	T	E	S		E	Y	E	L	E	T		

SOLUTION OF YESTERDAY'S CROSSWORD PUZZLE

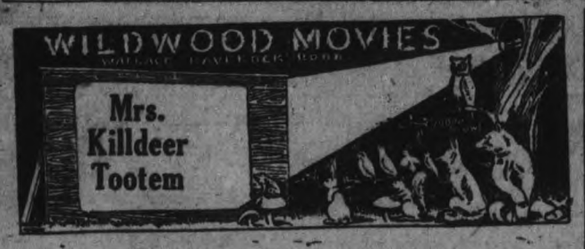

(Mrs. Killdeer Foolem.

Now, Mrs. Killdeer Foolem
Has a pretty set of eggs,
But you needn't try to find 'em,
For she'll trot you off your legs.

She settles in some hollow,
Just as tho' it were the place,
But you'll find, if you should follow,
That she'll laugh right in your face.

She knows that you are watching,
And she leads you far and near,
Anywhere but where she's nesting,
Then she laughs and cries, "Killdeer."

A few days ago I was being entertained by a Killdeer plover on the meadow, and I wondered just how funny it would be to see us in the movies. I very much fear that the audience would decide that Mrs. Killdeer had all the brains of our stunt, for she made a monkey out of me.

We were not rie'' to begin with, and we parted bad company, and it all happened like this: I was picking buttercups when she ran almost int the boquet in my hands. Naturally I sa' up an! took notice.

This Mrs. Killdeer had a nest somewhere near, or some young ones, you never can tell which, and I forgot about that, so I foolishly decided that she must have a nest nearby. I began to follow her, and to watch her, and to look for that nest.

Well, a guy might just as well follow or try to follow a dragon fly looking for mosquitos in a swamp as try to find out the secrets of Mrs. Killdeer. She would run over to a nice and very likely looking hollow, and there she would squat and ruffle up her feathers, and settle. "Aha! so that is your nest is it?"

But always it was just an empty, cold hollow, nothing more, and I finally got wise to the fact that she was kidding me, just showing me fake nests. And she flew away, finally, crying, "Killdeer' and satisfied that I was a fool, and I guess I was.

UNCLE WIGGILY

Today's Bedtime Story

By Howard R. Garis

UNCLE WIGGILY'S CITY HUNT.

Copyright, 1926, by McClure Newspaper Syndicate.
(By Howard R. Garis.)

Uncle Wiggily, with his paw on his pocketbook, and his wife, with her paw clasping the brown, acorn necklace her husband had given her one Christmas, stood in the hall of the house of their city cousin, Mr. Hare. Uncle Wiggily was going to help Mr. Hare not to get arrested for speeding his auto, and Mrs. Longears was just getting out of bed, when they heard a big bang, as I told you in story last night.

"Somebody is trying to shoot us!" cried Mr. Longears.

"Nothing of the sort!" laughed the city rabbit, who was having his country cousins on for a visit. "That is just some Italian greyhound dogs digging a sewer in the next street. They put in gunpowder to blow up, or blast, the hard rocks. That noise is what you heard."

"Oh," sighed Mrs. Longears, and Uncle Wiggily, after twinkling his pink nose, asked:

"Do you hear it often—that big, blasting explosion noise?"

"Yes, every morning," said the city rabbit gentleman. "It's really very nice, when you get used to it. We don't need an alarm clock to wake us up!"

"No, I should not say," spoke Mrs. Longears sarcastic like, as she went back to her room to dress, having put on a bath robe to run out when she heard that big bang.

"Ten dollars!" barked out the Bulldog judge.

"Everything is all right," said Mr. Hare. "Wig and I will be back as soon as I tell that Police Dog he can't arrest me for speeding."

The visit of Uncle Wiggily and Mr. Hare to the traffic court was not as jolly as it might have been.

* * *

"This big rabbit gent was doin' fifty miles an hou' on th' main street, yer honor," said the Police Dog, an Irish setter, who had given Mr. Hare a summons the day before.

"I was only doing about ten!" said Mr. Hare, "and Uncle Wiggily is here to prove it."

"Ten dollars!" barked out the Bulldog judge, and Mr. Hare had to pay, not liking it very much, though.

"Well, Wig," said the city rabbit as they came out of the traffic court, "I've got to go to the office now, and that won't be much fun for you. But I'll come home early this afternoon and take you and the wife to a ball game. How's that?"

"Fine!" answered Mr. Longears. "I need a rest, anyhow."

Mr. Hare took him back to the city brick house in his auto, being careful not to speed, and when the city rabbit had gone on to his office, Uncle Wiggily hopped in to see how his wife liked their visit to the city. Mrs. Longears didn't like it, but she was too polite to say so.

"Your cousin's wife, Mrs. Hare, is having a lot of trouble," said Mrs. Longears as the bunny gentleman came back.

"How is that?" asked the rabbit uncle.

"All the milk has turned sour, on account of the ice man not leaving any cold chunks, and she doesn't know what to do," said Mrs. Longears.

"I'll hop out and get her some fresh milk," said Uncle Wiggily, and when he offered to do this Mrs. Hare was very grateful, for she wanted her cook to make a cake, and milk was needed. So the rabbit gentleman started down the city street, being a bit nervous because of so many automobiles, trolleys, jitneys and taxicabs.

However he hopped bravely along, looking on this side and that, until finally, a Police Dog saw him and asked:

"What are you hunting for, a garage or a place to park?"

"I am hunting for a cow to get Mrs. Hare some milk," answered Uncle Wiggily. "Will you please tell me where I can find a lady cow who will give me some milk?"

"Ha! Ha! Ho! Ho!" laughed the Police Dog. "You will have a long hunt to find a cow in this city. It's against the law to keep a cow here. You must be from the country?"

"I am, but how did you know it?" asked Uncle Wiggily. "But no matter—tell me where I can get some milk?"

"In that delicatessen store across the street," barked the Police Dog. "It come in bottles, city milk does. And don't drop it!"

"Thank you, I'll try not to," said the bunny. And then, his hunt for a cow having ended, he bought a bottle of milk and started back with it for the home of his city cousin. And if the ice-cream cone doesn't get a chill when it rolls under the ice-box to play tag with the steam radiator, I'll tell you ex about Uncle Wiggily popping up.

The Home Kitchen

By Jeannette Norton

THE FOOD VALUE OF ORANGES IN THE DIETARY.

Oranges have many beneficial qualities. The fruit is now recognized as the greatest aid for underweight children Vitamine C and water soluble vitamine B in the fruit promotes growth and improves the general health in every way. Although known as an acid fruit, it has an alkaline reaction upon the system after digestion. Therefore the acid fruit offsets the acidity due to other foods. A pound of orange juice contains 240 calories of food energy units.

One or two oranges taken at night and one in the morning will stimulate the normal activity of the digestive organs.

Orange Shortcake.

Peel eight large juicy oranges, slice with a sharp knife, remove all seeds and sprinkle with two cupfuls of sugar. Make a shortcake of biscuit dough; when baked, split, butter generously, fill with the orange, put on the top crust, butter, heap with the orange and pour over all the rich juice. Serve at once.

Jellied Orange Quarters.

Cut as many oranges as are needed in basket shape, or cut off a top circle of the skin, scoop out the pulp and throw the skins into cold water. Take the pulp and add to it the juice of three lemons, two cupfuls of sugar and a cupful and a half of boiling water, cook gently for ten minutes; dissolve a tablespoonful of gelatine in a quarter cupful of hot water and add it to the orange, cook two minutes then strain into a bowl. Fill the baskets or the whole oranges as soon as the liquid is cool. In serving the whole oranges, cut with a sharp knife in quarters and serve heaped with shipped cream.

Orange Cream Custard.

Dissolve six teblespoonfuls of sugar in the strained juice of two large oranges. Add grated rind of half an orange, the well beaten yolks of two eggs and a cupful of cream. Put in double boiler and stir constantly until thickened. Turn into glass or china cups. Have ready a meringue made of the two egg whites and six teaspoonfuls of sifted powdered sugar; heap on top of the cups and set in the oven just long enough to brown lightly.

Orange Ice.

Put a pint of cold water and a cupful and a half of sugar into a saucepan. Squeeze enough oranges to make a large cupful of juice. Throw one of the squeezed oranges into the saucepan and cook gently five minutes. Cool. When cold, add the orange juice and a quarter cupful of lemon juice. Strain into the freezer and freeze hard.

(Copyright, 1926.)

A man's task is always light if his heart is light.—Wallace.

Death To Bedbugs

PARKE'S BUGBANE

Soon rids a house of these vermin when applied to their haunts. 25c, 50c and $1 per can

BOND'S DRUG STORE

Corner George and Hunter Street.

KIDDIES SPEND PLEASANT DAYS AT PLAYGROUNDS

Games, Swimming and Handiwork Take Up Children's Time.

BASEBALL LEAGUE.

Capable Supervisors, Headed By James Abraham, Look After Children.

The Queen Alexandra, King Edward and the Central School playgrounds which opened on Monday last are justifying their existence, judging from the number of children who are utilizing them. Over 450 children, from tiny tots up, are using the playgrounds daily.

Every conceivable game dear to the heart of childhood was in evidence: teeters, horse shoes, volleyball, basketball, tennis, putting the shot, softball. There are swings for the boys and for the girls, with special ones for the tiny tots.

The girls are taught fancy sewing and raffia work by the supervisors, the completed specimens of the work already finished indicating that many of the girls are making rapid strides in the art.

Twice a week, on Tuesdays and Fridays, from 3 to 5, organized swimming parades are taken to the Inverlea and Lake Street bathing beaches. Here the children, under the instruction of a capable swimmer, are taught the rudiments of swimming. This feature of the playgrounds' activity promises to be even more popular than ever this season, probably on account of the parents realizing that it presents a safe opportunity for their children to learn the art with a minimum amount of risk.

Excitement is already at a feverish pitch in the different grounds owing to the fact that the different players who are to represent their softball teams in the Playgrounds League are trying out for their positions. There is one league for the boys and another for the girls, the boys' league being divided into two sections, junior and senior. The schedule is slated to commence next week.

Every contingency is provided for apparently, as even in the event of a rainy day the children have access to a large room in each school, where checkers and numerous indoor games are provided.

All the grounds are open from 9.30 a.m. to 12 noon and from 2 p.m. to 5 p.m. daily except Saturday, when they close at noon.

James Abraham, the chief supervisor, has matters so arranged that there are always two supervisors on duty at each playground during the hours that they are open.

The following is the schedule of the Playgrounds' League:

Boys.

Senior.

July 13—Queen Alexandra vs. Central.
July 15—Central vs. King Edward.
July 20—Queen Alexandra vs. King Edward.
July 22—King Edward vs. Central.
August 3—Central vs. Queen Alexandra.
August 5—King Edward vs. Queen Alexandra.

Junior.

July 13—Central vs. King Edward.
July 15—Queen Alexandra vs. Central.
July 20—Queen Alexandra vs. King Edward.
July 27—King Edward vs. Central.
August 5—King Edward vs. Queen Alexandra.
August 10—Central vs. Queen Alexandra.

Girls.

July 14—Central vs. King Edward.
July 16—Queen Alexandra vs. King Edward.
July 21—King Edward vs. Central.
July 23—Central vs. Queen Alexandra.
July 30—Queen Alexandra vs. Central.
August 6—King Edward vs. Queen Alexandra.

THREE-MINUTE JOURNEYS

By Temple Manning

WHERE A GIRL FIRST MEETS HER FIANCE ON HER WEDDING DAY.

How would you like to have to marry a girl or boy whom you have never met? That sounds barely possible to us, but to the people living in the New Hebrides Islands, in the Pacific Ocean, the idea of marrying a friend or acquaintance would be extremely distasteful.

Very often almost from birth the tiny couple are betrothed by their parents, but both are kept ignorant of the fact until they are grown. Indeed, some of the girls are unaware that they are to be married until almost the day of the wedding. However, when the youth is of an age when he begins to go around his parents warn him that he is not to go near a certain house. This is the home of his bride-to-be, and from that time on he avoids the neighborhood as if it were the plague.

When the time comes for the wedding the youth often shows great reluctance to marry the girl his parents chose for him, but his hesitation is of no avail, for marry her he must.

As is usually the case, the marriage is the signal for great rejoicings and ceremony. The friends all assemble and much feasting takes place. The bridegroom sets a stake into the ground and stacks around it gifts of fruit, nuts and pigs. Then the father of the bride or some friend of the family makes a speech, in which he exhorts the bridegroom to be kind to his wife and to "feed her properly." Then, with much ceremony, he "gives away" the bride, who is gayly attired in her new petticoat, the sign of maturity. Now the feasting and rejoicing begins and the bridegroom publicly thanks his father-in-law, not with a speech, but by gently stroking the old gentleman.

Then follows a sham battle: on one side is ranged the family of the bride: on the other the family and friends of the groom. When the bride's family considers that they have made enough show of resistance (to prove how dearly fond of her they are and how very loath they are to part with her) they allow her to be taken away. Whereupon the female friends of the bride drag her off, while she struggles to get away, for it would never do to show her anxiety to get married.

The Bridegroom Sets a Stake.

RAILWAY TIME-TABLES

CANADIAN NATIONAL RAILWAY
(Timetable corrected to date)

No. 96—7.00 a.m. for Port Hope, Oshawa, Toronto, Buffalo, and main line points east of Port Hope.
No. 93—8.20 a.m. for Lindsay, Blackwater, Orillia, Midland and Toronto.
No. 371—8.30 a.m. for Lakefield.
No. 98—8.35 a.m. for Hastings, Campbellford, Belleville, Brockville and Montreal.
No. 92—12.00 noon for Port Hope, Cobourg, Ottawa, Oshawa, Toronto, Hamilton, Buffalo and making connection with the International Ltd. for London, Port Huron and Chicago, also makes connection for Philadelphia and New York.
No. 100—12.15 p.m. for Hastings, Campbellford, Belleville, Kingston, Brockville and Ottawa.
No. 373—12.20 p.m. for Lakefield.
No. 95—5.25 p.m. for Lindsay, Blackwater, Orillia, Midland, Toronto and makes connection with the "National" for Winnipeg and Vancouver.
No. 99—8.15 p.m. for Omemee and Lindsay.
No. 94—9.10 p.m. for Port Hope, Kingston, Cornwall, Montreal, Quebec, Halifax, Boston, Portland. Carries through sleeper to Montreal

CANADIAN PACIFIC RAILWAY.
(Corrected to date.)

GOING EAST—
11.59 a.m.—Norwood, Havelock, Bonarlaw, Tweed, Perth, Smith's Falls, Kingston, Ottawa, Montreal and intermediate points daily. On Sunday this train proceeds east only as far as Havelock.
8.10 p.m.—Indian River, Norwood, Havelock and Tweed. Daily except Sunday.
11.55 p.m.—Havelock Tweed, Kingston, Perth, Smith's Falls, Montreal, St. John, Boston and New York. Daily except Saturday.
12.55 a.m.—Havelock, Tweed, Kingston, Perth, Smith's Falls, Ottawa.
GOING WEST—
4.25 a.m.—Myrtle, Toronto, Guelph, Goderich, Hamilton, Galt, Woodstock, St. Thomas, London, Chatham, Detroit, Chicago and New York. Daily.
6.00 a.m.—Toronto (Yonge street), Owen Sound, Teeswater and intermediate points. Daily except Sunday.
7.35 a.m.—Toronto, Hamilton, Brantford, Buffalo, Rochester, Boston, New York Galt, Woodstock, London, Chatham, Detroit and intermediate points between Peterboro and Toronto. Daily except Sunday.
7.00 a.m.—Bethany, Lindsay, Orillia, Port McNichol and intermediate points. Daily except Sunday.
3.30 p.m.—Toronto, Hamilton, Brantford, Buffalo, New York, Galt, Woodstock, London, Windsor, Detroit, Chicago and intermediate points between Peterboro and Toronto Daily.
6.30 p.m.—Lindsay, Toronto and intermediate points. Daily except Sunday.

GOOD NIGHT STORIES

By Blanche Silver

IT NEVER PYAS TO JUDGE TOO QUICKLY.

"Well, good morning, Miss Cricket," buzzed Miss Bee. "I'm going down to the pond. You had better come down, too. I'll fly ahead."

"Sure, I've nothing else to do, I'll go with you," chirped Miss Cricket, and the two friends hurried toward the pond.

Tilly Turtle, from her perch on a log, saw them coming, and she waved her foot to them.

"Always glad to see our meadow friends," she called gayly. Then, crawling off the log, she swam over to the bank to greet Miss Cricket and Miss Bee. "What's on for the day?" she asked.

"That's just it," replied Miss Cricket. "We have nothing to do." Then she cried, "Goodness me! Miss Bee, take a look at that horrid creature down on the bottom of the pond. Did you ever see anyone quite so ugly? Does she live down there with you, Miss Turtle?"

"Certainly she does," chuckled Miss Turtle. "She may be ugly, but she does a lot of good in this world. That little stranger eats mosquitoes from morning until night."

"Always eating," mused Miss Bee. "She looks like a glutton. Goodness, but she's ugly!" and the vain Miss Bee gazed from the ugly bug under the water to her own reflection in the pond. "I'd hate to be as ugly as she is."

Just then the queer little lady under the water crawled up the stem of a water plant near the trio, and she heard their hateful remarks about her looks. She crawled up to the highest end of the weed and sat there quietly a long time, pretending she didn't hear them making fun of her.

"We Have Nothing to Do."

Soon she grew warm. Then her skin became dry and cracked right down her back before the astonished bee, cricket and turtle, and she crawled out of her old skin, a sickly, wet looking creature.

"She had better have stayed where she was," sneered Miss Bee. But the queer creature was soon dried by the warm sun and her watchers almost fell off their perches when she spread out two pairs of lovely wings. Her eyes, that had been before been dull, were now filled with all the light of a fire and looked like jewels in her head. She had six legs, which she stretched one after the other. Then up she sailed into the air.

"Goodness!" snapped Miss Turtle, "it's a dragon-fly, I do declare. What a wonderful creature."

"Beautiful!" cried Miss Cricket and Miss Bee together.

"I'm glad you like my looks better now," laughed the gay-colored dragon-fly. "I can fly backwards, sideways and forward," and she tried all the different ways of flying. "Can you do that, Miss Bee?"

Miss Bee hung her head. She was sorry to say she couldn't, and she was ashamed to think she had spoken so ill of the beautiful creature.

"Never mind, I don't," laughed Miss Dragon-fly. "But after this, never judge a person too quickly." Then away she darted in the sunlight.

(Copyright, 1926.)

ACROSS CANADA AND BACK—A WONDERFUL TOUR

Most of us have desired to see the marvelous beauties of this Canada of ours, the Great Lakes, the Prairies—the nation's granary, the glorious Canadian Rockies with their breath-taking altitudes, their entrancing lakes and rivers and paradise-like valleys.

A splendid opportunity is now available to make this perfect tour at the low cost of $330 from Toronto, including transportation, sleeping cars, accommodation at hotels and bungalow camps, meals in diners, hotels and on steamers, and sightseeing trips.

The tour, which is personally conducted by Dean Sinclair Laird, of Macdonald College, an experienced Rocky Mountain traveller, leaves Toronto on July 19th by Canadian Pacific special train and will be of three weeks' duration terminating at Toronto, August 9th.

This trip is open to all, and fares from other points than Toronto will be named and descriptive illustrated booklet sent on application to Dean Sinclair Laird, Macdonald College Post Office, Quebec, or J. Skinner, City Passenger Agent, Canadian Pacific, Peterboro, Ont.

5-8-13-16

WHO WROTE THIS?

A Series of Popular Quotations from Famous Authors, Selected by J. WILSON ROY.

Answers to yesterday's questions:
8—Longfellow.
2—Charles Kingsley.
3—Thomas Carlyle.
4—Homer's "Odyssey."
5—Benjamin Franklin.
6—Robert Burns.
7—Elizabeth Akers Allen.
8—Sir Walter Scott.

THE EXAMINER CROSSWORD PUZZLE

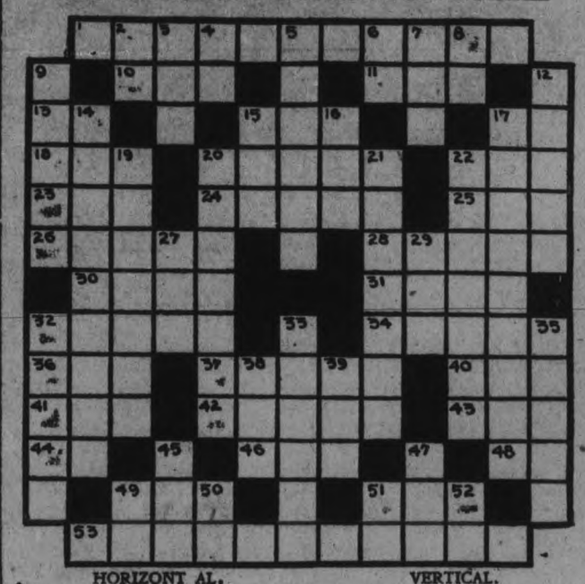

HORIZONTAL.

1. Vocations.
10. Age.
11. A couple.
13. Measure of area.
15. Pelt of an animal.
17. To exist.
18. To permit.
20. Maturer.
22. Carmine.
23. Wing part of a seed.
24. To corrode.
25. Before.
26. To preclude.
28. Strong winds.
30. To cast a ballot.
31. Region.
32. Exposed.
34. To depart.
36. Unit.
37. Compound which yields sugar by reduction.
40. Iniquity.
41. To perform.
42. Took the part of another in an argument.
43. To finish.
44. Point of compass.
46. To fondle.
48. To depart.
49. Beer.
51. Instrument used in rowing.
53. Pertaining to usefulness.

VERTICAL.

2. Second note in scale.
3. Sphere.
4. Fourth note in scale.
5. Lethargy.
6. Neuter pronoun.
7. To possess.
8. Negative.
9. Prepared lettuce.
12. Surrenders.
14. Applicability.
15. A tree of the pine family.
16. Scarlet.
17. Dispossessing.
19. Low table or stool.
20. Altar screen.
21. Feasted.
22. To liberate.
27. Devoured.
29. Part of verb to be.
32. To brag.
33. Rat.
35. To enrich.
38. To drink slowly.
39. Mesh of lace.
45. Prophet who trained Samuel.
47. Favorite Japanese fish.
49. Preposition of place.
50. Deity.
51. Correlative of either.
52. Sun god.

CHURCH ANNIVERSARY.

Rev. G. I. Craw's Present Charge Celebrates 20th Anniversary.

The Presbyterian Church in Victoria Harbor, which has for its minister the Rev. George I. Craw, who for 11 years was pastor of Springville and Lakevale, held its 20th anniversary last Sunday. The Rev. J. S. Shortt of St. Andrew's Church, Barrie, preached acceptably morning and evening, and the choir of Bonar Presbyterian Church, Port McNicoll, had charge of the service of praise. The minister had formerly asked for the sum of four hundred dollars to be given as a thank-offering on this special occasion. The congregation expressed gratitude to a divine Providence by placing the sum of $695 on the offering plates.

A Flower Show in Itself Is the Small Gardener's Outfit

VERY useful for digging up seeds to see if they have started, pulling up flowers by the roots, bagging worms for bait and bringing home starfish and fireflies, is the complete gardener's outfit of hat, pinafore and hand-bag. It's quaint and adorable and saves the dress on the beach or in the garden. Paris sends these little suits to Deauville and the Lido made in small-flowered chintz or cretonne or printed sateen. Plain colored chambray is sweet for the bag and pinafore with the hat and bindings of checked gingham. Chambray bound with bias-fold tape in a contrasting color is embroidered on the bag and pockets.

The Examiner does not sell these patterns.

CHAIN RED & WHITE STORES

Picnics and camping are the thing just now, and our week-end list has been prepared with your needs in mind. Just note those canned fish specials, and the rope for the camp wash day. There is also a chance to get ready for the berry canning season, which is almost here, by securing a supply of Certo at a reduced price. The general list will be found a big help in making up your usual order. We deliver orders anywhere in the city.

CANNED GOODS

Corn, standard .....2 for 25c
Serv-Us, tin 15c
Aylmer, choice, tin 15c
Corn, fancy, Honeydrop, 2 for 35c
Peas, standard, tin 15c
Serv-Us .....2 for 35c
No. 3 Peas, Aylmer, tin .19c
No. 2 Peas, Aylmer, tin .25c
Tomatoes, standard, 2½'s, tin, 14c
Choice, Aylmer, tin 15c
Fancy, Serv-Us ...2 for 35c
Spaghetti, 1's, tin 18c
Beets, fancy, 2's, tin 25c
Chicken Haddie, tin 30c
Herrings, 1's, tomato sauce, tin, 20c
Kippered, 1's, tin 20c
Pork and Beans, 2's ..2 for 25c

CEREALS

Shredded Wheat ....2 for 25c
Corn Flakes, Serv-Us .3 for 29c
Puffed Rice, pkg. 18c
Puffed Wheat, pkg. 14c
Tillson's Health Bran, pkg. .23c

SPECIALS

SALMON CLOVER LEAF SOCKEYE, 1 LB. ...39c

CROSS - FISH SARDINES, ¼'S, TIN 14c

COTTON CLOTHES LINES, 30 FT. 15c

CERTO, SUREJELL ...29c

Certo is prepared wholly from fruit. It contains only the natural jellying substances of fruit, highly refined and concentrated for use in making jams and jellies with fruits that are lacking in natural jellying qualities.

Quaker Quick Oats, small, pkg., 10c
Large, plain, pkg. 29c
Large, china, pkg. 39c
Cream of wheat, pkg. 28c
Post's Bran Flakes, pkg. ..15c
Kellogg's All Bran, pkg. ...23c
Roman Meal, pkg. 31c
Kellogg's Bran Flakes, 2 for 25c

SUNDRIES

Brock's Bird Seed, pk. 20c
Borax, pkg. 10c
Brooms, 5-string 39c
Cocoa, bulk .....2 lbs. 25c
Tea, Magnet, 1's 65c
½'s 33c
Hilltop English Breakfast—
1's ....74c ½'s ...38c
Coffee, Serv-Us, lb. 65c
Red & White, lb. 60c
Polish, all kinds, any color, 2 for 25c

SPECIAL

Orange Marmalade, 3's, glass. While they last at 37c

All Red & White Stores handle a full line of Pickled, Smoked and Cooked Meats for the home or the camp. Priced to save.

Icing Sugar, per lb. 10c
Starches, Bulk Laundry, lb., 10c
Silver Gloss .....2 for 25c
Canada Corn, pkg. 10c
Benson's Corn ....2 for 25c

Syracuse Takes Entire Series From Bisons

WORCESTER MAKES GOOD START AGAINST TOURING CRICKETERS

Root, Playing For Home County, Works Havoc With the Visiting Batsmen, Who Are All Dismissed For 197 in First Innings.

McCARTNEY SHINES FOR ANTIPODEANS.

WORCESTER, England, July 8.—(Canadian Press Cable. — In the first innings of their two day match against Worcester here yesterday, the Australians again struck a low mark, their total running under two centuries—the fourth time that this has happened in 21 games. The other occasions on which they failed to reach the 200 mark was at Maidenhead in their opening match against the minor counties, at Brantford in their first encounter with Yorkshire, and at Birmingham against the north of England.

From F. S. Jewell and electance it is necessary to keep the Birmingham game in mind, for in each case the same factor operated to keep down the Australian score—and that factor was Root, the Worcestershire bowler.

Carr's Strategy.

Thanks to the strategy of A. W. Carr, England's captain, the Australians were not permitted to familiarize themselves with Root's deliveries in the North of England game, Mr. Carr withdrawing Root from the bowling end in the second innings. The advantages of this were most yesterday when Root trundling for his own county, played havoc with the Australian batsmen.

Warren Bardsley won the toss and to bat first. He continued Richardson's advancement in the batting order, taking the South Australian to partner him. The issue was no more successful than it had been against Nottingham where the experiment was first tried, for no sooner had the game begun than Richardson's wicket was crashed by Wilson at three. C. G. Macartney was sent in and faced Root. The Worcester bowler got him with the first ball, Macartney playing straight into the hands of Wilson. The score was nine runs with two wickets down.

Andrews Stumped.

T. J. E. Andrews was the next man up, and for a while the situation took on a brighter hue for the visitors, but when Andrews' score stood at 14 he attempted to turn a ball to the square leg and sent the leather flying in the direction of Tarbox. The latter took it on the run and Andrews was out.

The score-board registered 29 runs when the third wicket fell. J. H. Taylor paired with Bardsley and made a brief stand until the lunch hour. Immediately the game was resumed after the refresher, however, Taylor returned an easy one to Root and he withdrew at 56 for 4.

The way was paved for W. H. Ponsford, and following some minutes of cautious play, Ponsford and Bardsley settled down to slow but steady run-getting. He lasted for 35 minutes and in that time drove out five runs, but in attempting a hook he was beautifully caught at mid-on by Jewell, and at 104 the fifth wicket fell. Bardsley had been playing carefully all this time, and when J. H. Gregory went into partnership with him the five thousand spectators felt that Australia had tided over the worst of the game. The illusion was short lived, for in the next over Bardsley's leg-stump was sent spinning by Bowles, and at 109 the sixth wicket yielded.

Perilous Situation.

Australia's situation was perilous, for, following Gregory were the tail-enders, W. A. Oldfield, J. H. Ellis, Clarence Grimmett and Arthur Mailey, peerless at every department of the game, except batting. Oldfield rose splendidly to the occasion, however, and was a fitting companion for the dashing and robust Gregory. In five minutes under the half hour, Gregory drove out five fours, but when his score stood at 30, he misjudged a delivery from Wilson, and down went his wicket. Ellis, under-study to Oldfield in the wicket keeping department, was sent into pair with his senior, and he lasted only one over, Tarbox tunneling his stumps when Ellis had broken his duck-egg. Grimmett partnered Oldfield and together these players put up an excellent fight.

Oldfield twice got through Root's leg-fieldsman to the boundary, but when the score registered 181, the Australian was thoroughly baffled by a break from Root, and he retired to the club house.

The Australians' scoring practically ended there. Mailey had advanced as far as four runs only, when Grimmett's session at bat concluded with a catch by G. Ashton, the old Cambridge blue, of Bowles's delivery. The first innings score totalled 197, including 9 extras.

Worcesters' Bad Start.

Worcestershire's beginning was astounding. Jewell and Wright opened the batting, and it was plainly seen that they were uneasy against the rugged bowling of Macartney. They played back to it with the object solely of keeping up their wickets instead of going out to meet it, as was done later by Fox and Foster. The result of this over-cautiousness was that Macartney had them beaten—Jewell at 4, Wright and Tarbox at 1; 7 for 2 and 8 for 3.

There was a lapse of three-quarters of an hour before the next wicket went down, and then Foster's arrival was the signal of a vigorous onslaught opened on Macartney. He and Fox played sturdily with Foster getting the runs and Fox keeping up his end.

They played out time with Fox standing at 9 and Foster at 28. The game will be concluded to-day.

STANDING OF LEAGUES

INTERNATIONAL LEAGUE.

	Won.	Lost.	P.C.
Baltimore	56	26	.683
Newark	52	33	.612
Toronto	52	34	.605
Buffalo	51	35	.593
Rochester	41	42	.494
Jersey City	38	47	.447
Syracuse	27	55	.329
Reading	19	64	.229

NATIONAL LEAGUE.

	Won.	Lost.	P.C.
Cincinnati	47	32	.595
Pittsburgh	40	33	.548
Brooklyn	40	35	.533
St. Louis	41	36	.532
Chicago	40	37	.519
New York	37	39	.487
Philadelphia	30	45	.400
Boston	29	47	.382

AMERICAN LEAGUE.

	Won.	Lost.	P.C.
New York	50	26	.658
Chicago	44	36	.550
Philadelphia	43	36	.544
Cleveland	41	38	.519
Washington	38	36	.513
Detroit	38	40	.487
St. Louis	34	44	.436
Boston	22	54	.290

NERVOUS QUAKERS' ERRORS IN INFIELD

Both Pitchers Gave Good Display—Belmonts Hit Hard.

The Quakers lost their chance for a try at the Taylor cup when they were defeated by the Belmonts last night at Central Park. The final score was 10 to 2 but this score does not indicate the closeness of the play. The Quakers made some very costly errors which allowed men to get on the runway, and then the hard-hitting Belmonts saw that they were soon advanced. Both pitchers pitched good ball, with Carruthers having the best of the deal with four strike-outs, three of these being in the second inning, after two runs had been scored, walking one and allowing thirteen hits. Harrison, for the Belmonts, struck two out, walked two, and allowed fourteen hits. The Quakers were nervous and thus they made errors, especially in the infield, and when they did get the ball they were very slow on making the proper plays. Lowe for the Belmonts was the outstanding man of the game, getting four hits in five times to bat and took twelve chances with one error. Morphet, for the Quakers, in five times up got on four times, with three hits and an error. The Quakers still have a chance to get into the post season series as there is sure to be a tie for second place in 'A' group. To-night the C. G. E. plays the Knights at King Edward school grounds. The C.G.E. must win if they desire to hold first place with the Belmonts.

Box score:

Belmonts	AB	R	H	PO	A	E
Batten, cf	5	2	1	2	0	0
Wright, lf	5	1	3	0	0	1
Harrison, p	5	2	1	3	6	1
Lowe, 1b	5	2	4	11	0	1
Holyman, ss	5	0	0	1	0	1
Haskill, c	4	0	1	2	0	0
Stuart, 2b	4	1	2	3	3	0
Jobbit, 3b	4	2	1	3	1	1
Fanning, rf	4	0	0	2	0	0
	41	10	13	27	10	5

Quakers	AB	R	H	PO	A	E
Butcher, 3b	5	0	2	0	1	2
Carruthers, p	5	0	0	0	9	0
Delahaye, c	5	0	1	4	2	0
Ash, cf	4	0	2	2	0	2
Morphet, ss	5	1	3	1	3	1
Kirn, 1b	5	0	1	13	0	0
Vincent, 2b	4	1	2	2	2	1
Ralph, lf	2	0	1	0	0	0
Meyette, rf	4	0	2	2	0	1
	39	2	14	24	17	7

Three base hit—Lowe. Home run—Jobbit. First base on balls—off Carruthers 1, off Harrison 2. Struck out—by Carruthers 3, by Harrison 2. Left on bases—Quakers 12, Belmonts 8. Double play—Harrison to Lowe.

Umpires—Kay, Coursey and McMartin.

YESTERDAY'S RESULTS

American League

First game:
Boston .. ..003 000 002 000—5 15 1
Philadelphia 003 000 020 001—6 13 3
Ruffing, Wingfield and Gaston
Bischoff; Rommell, Gray, Pate and Cochrane.

Second game:
Boston.. .. .. ..000 121 000—4 7 0
Philadelphia .....010 000 001—2 5 0
Zahniser and Gaston; Quinn and Cochrane.

National League

First game:
Brooklyn.. .. ..040 000 002—6 13 1
Boston .. .. ..000 000 011—2 8 2
Grimes and Hargreaves; Goldsmith and Gooson.

Second game:
Brooklyn .. .. ..200 000 120—5 8 0
Boston .. ..001 000 000—1 6 3
Vance and Deberry;; Wertz and Taylor.
Philadelphia.. ..012 100 201—7 12 1
Pittsburgh .. ..321 200 00x—8 9 0
Dean Willoughby, Baecht and Henline; Aldridge, Kremer and Smith.
Cincinnati .. ..100 001 000— 2 7 3
St. Louis .. ..001 061 03x—11 15 2
Luque, Mays and Hargrave; Reinhart and O'Farrell.

International League

First game:
Reading .. ..003 200 021 00—8 15 2
Baltimore .. 001 102 301 01—9 13 0
Shea, Chambers and Hill; Parnham, Henderson, Ogden and McKee.

Second game:
Reading.. .. ...010 220 000—5 10 0
Baltimore.. .. .000 410 001—6 12 0
Swaney and Lynn; Henderson, Ogden and Cobb.
Jersey City ....203 000 100—6 13 0
Newark .. .. ..310 004 00x—8 16 0
Manners, Brame and Freitag; Hankin, Twobley and Wilson.
Buffalo .. ..000 000 101—2 9 0
Syracuse .. ..000 100 11x—3 6 0
Ferguson and Lake; Head and Morrow.

DELORO WINNERS AFTER 11 INNINGS

Green Couples Good Batting Average With Fine Fielding.

MARMORA, July 8—It took eleven innings of fluctuating ball at Point Anne on Monday ere the game was won by the visiting Deloro team by the score of 5-4. Bennett pitched surprisingly well for Point Anne and had able backing by his team mates. Having only three strike outs he nevertheless managed to keep the hits well scattered. Sunny Green was seen in his best, coupling a first class batting average with a fine fielding performance. Leal again took the mound for Manager Elliott's lads and had seven strike outs to his credit. He was replaced by Shea in the eleventh innings. The winning run was made by "Hec" Boudreau who doubled, reached third on Bond's bunt and scored when Bradshaw made a bad heave to the plate.

Score by innings:
Deloro .. ...000 300 000 11—5 11 6
Point Anne .010 001 100 10—4 11 2
Umpires—Kerr, Deloro, at plate; Woodley, Belleville, on bases.

The teams:
Deloro—Schultz, rf; Jack ss; A. Quinn, 2b; Boureau, cf; Bond, lf; J. Quinn, c; Hughes, 1b; Regan, 3b; Leal, p; Shea, p.
Point Anne—Green, 2b; Gaulin, 3b; W. Green, cf; Goyer, c; Maralle, lf; Bradshaw, 1b; Brant, ss; Hutchins, rf; Bennett, p.

Game Postponed

The Frankford - Deloro game, scheduled to be played at Deloro on July 14th, by mutual consent is postponed to July 16th, to permit a visit of the Belleville Senior team on the earlier date to Deloro. Deloro fans see in this game a good chance for their team to get even with the Railroaders for their defeat at Belleville a week ago.

GAME TONIGHT.

To-night at 6 p.m. Rotary and Kiwanis play at Riverside Park. A good game is expected as a win for Kiwanis will give them a chance in the play off. Both teams are playing good ball and a good crowd should be out to help the boys along.

ADVERTISE IN THE EXAMINER

FOUR OLD TIMERS.

Above are shown members of the old Leander Rowing Club of 1891, who recently held their reunion in Hamilton, Ontario. (Top, left to right), A. H. Devitt, who rowed No. 3, and C. R. Acres, bow. (Bottom), D. M. Cameron, stroke, and Judge J. G. Gauld, No. 2. Following the last race the judge vowed he would never row again. He kept his vow.

HELPFUL HINTS TO GOLFING STARS

BY SPECIAL ARRANGEMENT WITH GOLFERS MAGAZINE, CHICAGO

CECIL LEITCH—THE FOLLOW-THROUGH.

To my mind, the follow-through, which, as the name implies, is the continuation of the downward swing after the club-head has met the ball, is the result of a good shot and cannot be forced. There are many good players who have a very curtailed follow-through.

Many of the photographs that we see depicting famous players at the finish of a full shot are poses, in which an actual shot has not been played. They are very different from those taken in actual play.

I must not, however, allow my readers to get the idea that it is not necessary to follow-through or that the club-head must be stopped as soon as the ball is struck. Far from this being the case, I always try to impress upon a player the importance of allowing the club-head to follow on along an imaginary line, pointing in the direction of the hole.

If the swing has been accurate, the club-head will be obliged to travel on after the ball has been hit, because of the speed worked up on the downward swing so it is almost a case of "swing smoothly, apply the 'hit' at the right time, and the follow-through will look after itself."

(Copyright, 1926.

SECRETS OF STARS ON INSIDE BASEBALL

as told to BILLY EVANS

BY ROGER PECKINPAUGH.

Most Valuable Player 1925—American League.

A knowledge of the strength and weakness of the batsman is invaluable in the proper play of shortstop.

On the batter who is fast, especially a left-handed hitter, you must play closer to the plate. Otherwise it might be difficult to throw him out on a slow-hit ball.

On the slow runner, play just as deep as possible. This gives you more time to get directly in front of a batted ball. It is always better to play a grounder in that manner, if possible, than handling the ball to either side.

Batters differ widely as to the field to which they are most inclined to hit. Some are notorious right field hitters, others partial to left. Certain batters hit either to right or left, depending to some extent on the style ball pitched.

A majority of batters will pull a slow ball or curve. That is, right handers will hit either style pitch to left field, while left-handers will drive a slow one or curve to right.

Having taken a position on a batsman and knowing a slow ball or curve is to be pitched, you should be ready to start in the direction where such balls are usually hit. If a fast ball, in the opposite direction.

While there is no definite set rule, because conditions often determine who shall cover second on a hit-and-run play, here is the procedure that is usually followed

The shortstop as a rule covers with a left-handed hitter up, when a curve or slow ball is signaled for by the catcher. The second baseman covers on a fast or waste ball. With a right-handed batter up, just the opposite holds true.

But, most important of all, perhaps, is never to take your eye off the ball.

(Copyright, 1926.)

CURVE LAKE CAN DO MUCH HARM

Will Force Keene Into Play-off By Winning Here To-morrow Evening.

COGS ANXIOUS, TOO.

Curve Lake Indians may tie up all three teams in the county series of the East Peterborough League when they play Keene here tomorrow evening at Exhibition Park. With the first half still in doubt, because of a postponed game between Curve Lake and Cogs, Keene will make a big effort to land Friday's game as a win will give them the second half. If Curve Lake wins, the three teams will be tied.

Keene and Cognawagas are tied for first half honors. Cogs must play a postponed game in Curve Lake and a win will give them a place in the finals, but if Keene wins tomorrow evening, a loss at Curve Lake will put the clubmen out of business for the season.

Ranger Leads Hitters.

Biffer Ranger who has played three full games for Crescents is the leading swatsmith of the team with a mark of .444. The Crescents' first baseman has accepted twenty-three chances without making an error. Masterson and Scully are batting .400 and Masterson has a clean fielding sheet in twelve chances. Oscar Nicholls working in left field for Raybestos is leading the team at bat with a mark of .375.

TY'S MERRY MEN LOSE TO LEAFS

5,000 See Hubbell Hold Detroit To Four Hits.

SCORE WAS 5-4.

MAPLE LEAF STADIUM, July 8 — Hubbell again distinguished himself yesterday afternoon when he duplicated his success over Washington at the expense of the Detroit club of the same league. The southpaw held the Tigers to four hits, two of which were somewhat tainted and but for a little wildness would have won further off. The final score was 5 to 4. The Leafs hit both Smith and Stoner hard, although the latter was more effective than the former Leaf. Smith was inclined to be erratic and when he did find the plate the locals did the rest. Gibson pitched the final innings and Satterfield came through with a triple. The attendance was in the neighborhood of 5,000.

OLD TIME STARS PLAY PRELUDE

Three Inning Celebration Game Precedes New York-Washington Encounter.

GIANTS WIN 8-6.

NEW YORK, July 8.—(Canadian Press).—Yesterday was "Matty Day" and famous diamond figures of yesteryear returned to the Polo grounds to play a prelude to a Giants-Senators exhibition game which was won by the former, 8-6. The celebration for Christy Mathewson took the form of a three-inning game wherin Fred Clark, friendly enemy of the famous "Big Six" in the old days, lost two flies; Rube Marquard stole second, and Roger Bresnahan snared them behind the plate with his barehand. The seven thousand fans who contributed through the gate about $20,000 towards a memorial for Christy were pleased to see 'Matty's" team win the contest 4-3.

The Giants defeated Washington only after Walter Johnson had left the mound. Walter worked two innings and fanned four before he went to the showers. A home run by Goose Goslin with two on gave Washington a lead in the seventh but in the Giants' half of the same Meusel and Lindstrom smashed for the circuit and enough runs to win.

Score by innings:
Washington .... 010002300—6 7 1
New York ..... 00210230x—8 13 1
Johnson, Ogden, Morrel and Tate; Davies, Scott and Florence.

EXAMINER LEAGUE

The Senators' battery, Harold (Mouse) Dormer and Max Swanston proved too good for George Johnson's Athletics last night at the Oval, and with excellent infield support won out by 21 to 4. For the losers, Scates was responsible for three of the four runs. The fielding feature was a running catch by Vic. Johnson of a foul fly; while at bat Walter Barringer was an exponent of foul "clicks"—you're out.

Score by innings:
Senators ....525153000—21
Athletics.... ....000020110— 4
Dormer and Swanston; Scates, Dunkley, and Phillips.

Boston Braves' Finances Suspicion Of Tampering

BOSTON, Mass., July 8 (Canadian Press). — Secrecy last night still surrounded the investigation of the Boston Braves finances. The only concrete fact was Manager Dave Bancroft's announced suspicion that the turnstile count at Braves Field had been manipulated for some one's financial benefit.

Judge Emil Fucha, president of the National League baseball club, was due to return from New York to-day and no announcements previous to his arrival were expected.

HAID OUTPITCHES BUFFALO HURLER SCORES 3-2 WIN

Clark Hits His Sixteenth Homer in Fourth Inning.

ORIOLES' TWO.

Home Runs Give Baltimore Wins in Both Ends of Double Header.

NEW YORK, July 8.—(Canadian Press).—Syracuse at Buffalo took the entire series yesterday and made it five wins in a row when Harold Haid outpitched Aleck Ferguson and got a 3 to 2 decision over the former National. Dan Clark hit his 16th homer of the year in the fourth inning and Max Flack's four bagger in the eighth returned the locals winners.

Reading forced the Orioles two innings overtime in both games of a doubleheader yesterday but home runs gave the Birds the edge in each contest. McKee's homer in the eleventh won the first game, 9 to 8, and Archdeacon's circuit smash in the ninth of the scheduled seven inning nightcap brought home a 6 to 5 victory.

The Newark Bears concluded their home stay yesterday by beating Jersey City 8 to 6, in a free hitting contest. Cy Twombly, former Lehigh College star featured with his relief pitching.

HYDRO WINS GAME.

Beats St. Andrew's 21-5. Mixing Hits With Losers' Errors.

CAMPBELLFORD, July 8.—The Hydro beat St. Andrew's 21 to 15 in an association softball game at the Agricultural Grounds on Tuesday night. The youthful Saints played good ball in spots, and at other times looked very bad, while the Hydro played their best ball in the pinches, and mixed their hits with Thistle errors, when they would do the most damage.

The line-up:
Hydro—Adamson 1b; Graham cf; Cowell 2b; Meyers lf; Ironsides p; Watt 3b; Johnston rf; Tinney ss; De Carroll c.
St. Andrew's—Grills p; Peeling 3b; Little ss; Reynolds c; Blond 1b; Chaplin lf; Fox 2b; Hendry rf; Biggs cf.
Umpires—Rev. Daniel, plate; Farrell, bases.

Score by innings:
Hydro.. .. ..10(10)21151x—21
St. Andrew's . .. ..25 0 301004—15

RED SOX BREAK PHILADELPHIA'S WINNING STREAK

Defeat Athletics After Losing First Game of Double Header.

SIMMONS' 2 BAGGERS.

Rommel Driven From Box in First Game Redeems Himself in Second.

NEW YORK, July 8.—(Canadian Press).—The Athletics' winning streak of six straight games was halted yesterday when the Boston Red Sox at Philadelphia won the second game of a doubleheader, 4 to 2, after dropping the first game by a 6 to 5 margin in 12 innings.

Simmons hit three two baggers in the first game but Zahniser was a complete puzzle in the closing game, allowing but two singles until the ninth inning.

Rommel, who was driven from the box in the first game, replaced Quinn in the eighth inning of the second game and prevented any scoring.

Regan, Boston second baseman drove the ball into the left field bleachers for a homer in the sixth inning of the second game.

REINHART GAINS FIRST VICTORY

Cardinals Defeat the League Leaders in Final Game of Series.

TWO FOR BROOKLYN.

NEW YORK, July 8.—(Canadian Press).—Luque was batted out in the fifth inning yesterday at St. Louis and the Cardinals defeated the league leading Cincinnati Reds, 11 to 2, in the final game of the series. The Cardinals bunched six singles with a walk and a Red error in the fifth and brought in 6 runs. Douthit and Torpercer each got three hits. Reinhart was unsteady in the early innings but settled down and gained his first victory of the season.

Pittsburgh playing at home won the first game of the series from Philadelphia 8 to 7, Grantham's double and triple driving in five runs. Dean was wild and retired in the fifth while Aldridge was hit freely, giving way to Kremer in the ninth. Williams led the Phillies attack with a triple and two doubles.

Brooklyn went to Boston yesterday and captured both ends of a double header 6 to 2 and 5 to 1. Grimes edged Goldsmith in the initial struggle while Vance came out on top in a pitching duel with Wertz in the final. Vance fanned nine batters and the victory gave the Robins three out of four in the series.

A native magistrate in the Chinese province of Chihli, who is a Christian follower of Marshal Feng, has set about to abolish the centuries-old custom of foot-binding among women. His decree orders that the older women shall unbind partially and the younger ones wholly. It is further provided that the women's feet shall be subject to an official inspection every ten days, and heavy fines are to be imposed on those who have disobeyed the order.

FISH FOR FUN

It Pays To Play!

Look here! Now is your chance for a good casting rod and reel. The rod is 4 feet, take down, complete with case; in ideal size for casting, and reel of 100 yards capacity, Quadruple Multiplying with jewelled bearings. The two for $4.50. This is no catch but a good buy which we are handing on to you. All other tackle bought with this offer a discount of 15 per cent. off will be given. Act now!

White's Cycles & Sports Ltd.
MASSEY BICYCLES - FISHING TACKLE - SPORTING GOODS - PHONE 897 - OPEN EVENINGS

Winchester

A Mild, Blended Cigarette

Every package of Winchester Cigarettes contains a poker hand insert card.
Save these inserts—they are valuable in exchange for packs of high grade playing cards, etc.

20 for 25¢

SCORE 4 RUNS IN OVERTIME

Ponies Rally in Ninth and Win in the Tenth, Twelve to Eight.

OULETTE LOSES.

BELLEVILLE, July 8. — The Kingston Ponies won from the Canadian Nationals by a 12-8 score in a ten-inning battle here yesterday, after one of the weirdest games seen in the Central League in some time. Belleville looked like winners going into the ninth, but the visitors tied up the game with a couple of hits and a brace of errors. They staged a regular "Donnybrook" in the tenth by pasting the pill for four runs, and continued their winning streak in the C.O.B.L.. Ouelette pitched the full game for Belleville, and kept the situation well in hand with the exception of the tenth.

BARRETT ROOFING

The Best by Test for every purpose

Any Barrett Shingle will give you 100 per cent. satisfaction.

THOS. A. REHILL CO.

210 Wolfe St. - Phone 245

Prompt Service

Our Specialty

VICTORY MEANS MUCH TO BOTH NINES SATURDAY

Belleville and Petes Clash at Riverside Park in Important Game.

GOYER TO PITCH.

Nationals Expect Him To Make His Record Three Wins Over Petes.

The tough luck loss sustained by the Belleville team at the hands of the Kingston Ponies on Wednesday leaves them half a game behind the Petes and makes it necessary for Walter Gerow's men to win here on Saturday to pull up again. On the other hand, the Petes need a victory to tighten their hold on second place, especially as they stack up against Kingston in two games next week.

Gilly Goyer, with two victories over the Petes to his cerdit will be sent in against Manager Johnston's team on Saturday and Belleville expect him to make the record three wins. The Petes, however, feel that they have hit their stride at last and they are confident of beating the Nationals, Goyer notwithstanding.

Manager Johnston has made no announcement of his pitching selection, but it would not occasion much surprise if he called on Al. Heckman to take the Gerow men in charge. The game is slated for 3 o'clock and the biggest crowd of the year will see the battle, which will be in charge of Alex Kay and Edgar Lebarr.

PRISONER ESCAPES.

HAMILTON, July 8 (Canadian Press).—A report from Cayuga this morning states that Ernest Norton, held in jail there on a charge of stealing narcotic drugs, had mysteriously escaped during the night. There are no marks about the cell to indicate how he got out and the police are puzzled over the matter.

Great American Comedy

"APPLE-SAUCE"

Uproarious Fun and Laughter

Presented by a New York Cast

Third Night

DOMINION REDPATH CHAUTAUQUA

One of Many Big Attractions

5 - Big Days - 5

JULY 17-19-20-21-22

Season Tickets Only $2.50

Amusement Tax Extra

PRESCRIPTIONS CALLED FOR and DELIVERED

Here you get what the doctor orders; and the Drugs, Chemicals and Medicines are the Best We Can Buy—Moderate Charges.

Remember we are as near to you as your telephone. We deliver anywhere.

Here, you get what you ask for. If we haven't it in stock, we will get it for you. We are not continually trying to sell you "Something Just as Good."

Any store that will try to sell you "something else" to your face will certainly sell you something else behind your back.

MONCUR'S DRUG STORE

407 GEORGE STREET

Lowest Prices in the City on Patent Medicine

Financial News and Views

Latest Comment on Grain and Industrial Markets — Closing Quotations on the Principal Active Stocks

Quotations Over Stobie, Forlong and Co. wire.

NEW YORK STOCKS.

	High	Low	Close
Atchison Rly.	138¼	137¼	137⅜
Amer. Can.	57⅛	56¾	56¾
Amer. Loco.	105	104	104
Smelters	135¾	133¾	134½
Baldwin	118	116⅜	117⅜
Balt. & Ohio	95⅞	94⅜	95⅝
Cast-Iron Pipe	222¾	217	221
Ches. & Ohio	143⅝	140¾	143
Cal. Petrol.	34⅞	34⅜	34¾
Chrysler	36⅛	35¾	36⅜
Dodge Bros. A	29	28¾	29
Dupont De Nem.	246	243	244
Famous Players	116¾	115¾	115¾
Fleischmann	50⅝	49½	50¾
Gen. Motors	150½	149⅛	149¾
Hudson Motors	54⅞	51⅞	53½
Int. Harvester	125⅜	123½	124½
Inter. Nickel	37⅜	36⅞	37⅛
U.S. Ind. Alcohol	55¼	..	..
Coca-Cola	159	156⅞	158
Mack Truck	122	119⅞	121⅜
Marland Oil	61⅝	61¼	61¼
U. S. Rubber	61	58½	60¼
Sears Roebuck	53⅜	53⅛	53⅛
Pan-Amer. B	74	73⅝	73⅝
Montgomery W.	71⅞	71⅜	71½
South. Rail.	119¼	..	..
White Motors	58⅜	58⅛	58⅛
U. S. Steel	142	141⅜	141½
Yellow Cab.	25	24⅝	24¾
Philip Petrol.	49	48¼	49
Youngs. Tube	53⅞	53⅛	53⅜
Beech	20½	..	..

MINING STOCKS

Gold

	Asked	Bid
Apex	3	2½
Argonaut Gold	20	18
Baldwin	3	2¾
Barry Hollinger	48	47¼
Bidgood	5	4⅞
Chaput Hughes	6	..
Columbus Kirk.	3	2¾
Con. West Dome	15½	15¼
Dome	1220	1200
Goldale	28	27
Gold Hill	63	58¼
Hollinger	1930	1910
Indian	5½	5¼
Keora	7	6
Kirkland Hunt.	5½	..
Kirkland Lake.	103	100
Lake Shore.	1135	1125
McIntyre	2500	2480
Moneta	16	14
Newray	38	33
Night Hawk	6½	..
Porc. Crown	7	5¼
Premier	210	208
Preston	7	..
Teck Hughes	388	375
Tough Oakes B	40	38
Vickers	39	..
Vipond Cons.	177	170
W. Hargraves	850	835

Silver.

Beaver	81	80
Capitol	37	35½
Castle	150	143
Coniagas	350	340
Crown Reserve.	11	..
Everett	7	6
Keeley	156	150
La Rose	13	11
Lorrain Trout	75	..
McKinley-Dar.	16½	14¾
Millcrest	12	10
Mining Corp.	350	342
Nipissing	575	530

Unlisted.

Amulet	133	129
Area	28	26
Bourle M. Q.	1000	995
Laval-Quebec	25	24¾
Noranda	1520	1515

CHICAGO WHEAT.

	High	Low	Close
July	137¾	136⅜	137
Sept.	137½	136⅛	136½
Dec.	140¾	139½	139⅜

WINNIPEG WHEAT.

July	152⅜	151½	152¼
Oct.	135	133⅞	134⅞
Dec.	132¾	131⅛	132¾

CHICAGO RYE.

July	96⅜	95½	95¾
Sept.	100⅜	99¼	99½
Dec.	104½	103⅜	103⅛

CHICAGO CORN.

July	72¼	70¾	71⅝
Sept.	77⅜	76⅜	77¼
Dec.	79¾	78⅛	78⅜

NEW YORK SUMMARY.

Irregularity has developed in the market and is likely to be more pronounced to-day. Some stocks appear rather tired. It would therefore not be surprising to see a technical reaction take place. Such a reaction would benefit the market greatly. Stocks are a buy on such a setback. General Asphalt has had the power to climb into new high ground and is headed for much higher prices. In some quarters it is declared Asphalt could sell well above $100 a share. The company's oil royalties are enormous and are growing each year. New York stock exchange will issue brokers loan figures for June as of June 30 at 3 p.m. Standard Oil of New Jersey has reduced export gasoline in case 1 1-2c. a gal. to 28.90 cts. Export kerosene has been reduced 1 1-2 ct., making new price of water white 20.15 in cases and Standard white 18.90 in cases.

Demand Sterling $4.85 15-16. Lire $3.31. Francs $2.59 1-2.

Brazilian Traction Leads Market Firmer At Toronto

TORONTO, July 8 (Canadian Press).—Brazilian Traction crossed parity for the first time since 1913 on the local market. Opening 5-8 higher at 100 1-2 the stock increased in strength to close at 101 for a net gain of 1 1-8. The remainder of the list was comparatively dull. but a decidedly firmer tendency was exhibited.

International Nickel, unchanged to 1-2 off at 37 was the next in turnover, with Brantford Cordage preferred also active, 3-8 higher at 25 3-4. Davies "A" closed 1-4 higher at 31 and Dominion Stores Common was up the same amount at 66 1-4, Smelters flutcuated between 1-2 up at 213 1-2 to unchanged at 213. Canners preferred touched a high of 66 1-2, 3 1-2 higher, and a low of 63 1-2, 1-2 higher. Dome was up 20 cents at 12.25, and Keely 4 cents at 1.54. Teck Hughes was 8 cents higher at 3.83. Montreal and Toronto Bank stocks advanced 1 point to 271 and 220.

Warm Weather In West Decreases Value Of Wheat

CHICAGO, July 8.— (Canadian Press.) — Wheat prices underwent an early setback to-day, influenced by the reports that the dry, hot wave in Canada had been broken. On the other hand, crop reports from the Northwest States continued extremely adverse. Opening 3-8 to 1 1-8 off, the wheat market showed some further loss before beginning to rally. Corn and oats developed comparative strength, corn starting 1-8 to 3-4 down, but later scoring gains. Provisions were weak.

According to the current reports, there is no doubt at present that the wheat crop in Southern Dakota will be one of the poorest in the State's history. North Dakota is also reported as likely to show considerable decrease from last year. With favorable conditions, hereafter, Montana and Minnesota may yet produce wheat crop slightly above the average.

NEW OFFICERS NOW IN CHARGE

Adjutant and Mrs. Ham Conduct Services at Army Temple.

WARM WELCOME.

Intensely interesting meetings were conducted last Sunday in the Salvation Army Temple by the new commanding officers, Adjutant and Mrs. Frank Ham, who have recently come to Peterborough to take charge of the entire work of the Army in the City of Peterborough and its outlying towns and villages.

Adjutant Ham has just completed a three year term at the Toronto Temple and it was with great reluctance the Salvationists there released him to take up his new command in this city. The Adjutant has had a long career as a Salvation Army Officer and has had command of the work of the Army, amongst other towns, Yarmouth, N.S., St. John, N.B., Moncton, N.B., London, Ont., Windsor, Ont., and in each has had good success.

Adjutant Ham has been accorded the warmest welcomes both from the weatherman and the Salvationists of Peterborough and has already met the local officers in charge of the various branches of Army work in the city.

Commandant and Mrs. Arthur Smith, of Toronto, former officers, will take a prominent part in the Sunday meetings at the Temple. Citizens in general will be glad to see them once more.

SUNDAY DANCING CAN'T BE STOPPED

Legitimate as Long as No Fee is Charged, Says Nickle.

TORONTO, July 8 (Canadian Press)—Strictly speaking, if no fee is charged, public dancing on Sundays in restaurants and other places cannot be stopped, Hon. W. F. Nickle, Attorney General of Ontario, stated today when questioned as to the legality of dancing on the Sabbath day.

Hon. Mr. Nickle expressed himself as being quite out of sympathy with the practice, having in mind especially the complaints from the Niagara Falls, Ontario, city council. He stated that one way for municipalities to stop Sunday dancing would be to refuse restaurant licenses to offenders. The Attorney General added that dancing on Sundays, just like playing the piano, was perfectly legitimate and could not be interpreted as a nuisance.

GOLF NEWS

Following are the scores made in the match between the Peterboro and Cobourg golf clubs at Cobourg yesterday (Cobourg coming first in each case):

C. G. Heward 0, Robert Abbott 1.
Desmond 2, F. M. Dela Fosse 0.
Merkel 2, C. H. Ackerman 0.
John Dick 1, G. A. Macdonald 2.
R. E. Barnes 0, J. W. McDermid 2
D. H. Burn 1, F. J. Green 2.
G. S. Oliver 0, F. C. Webber 2.
Pirie 0, J. C. Green 3.
Macnachton 0, A. H. Stratton 3.
A. S. Barnes 3, R. Grant 0.
Higginbottom 0, R. L. S. Killaly 3
G. S. Field 0, Jack Stratton 2.
A. E. Cauley 3, E. G. Patterson 0.
K. K. McCallum 2, W. F. Huycke 0
Taylor 0, Ackerman 3.
D. Piper 1, Wearing 2.
A. Hargraft 2, Dr. Sutton 1.
J. R. McCreary 0, Dr. Wood 3.
H. Logan 3, H. Mason 0.
Cobourg 20, Peterborough 30.

BASKETBALL

The Lindsay Kiwanis Juniors took a fall out of Jack Deannard's local Kiwanians last night. The game was full of pep and athough the final score was 7-2 for Lindsay the local boys were by no means disgraced as Lindsay certainly fielded a snappy team.

The Kiwanis Bantams will practice at the King Edward school grounds tonight and tomorrow night at 5 o'clock. The team for Saturday's game will be selected after the practices.

Kiwanis and Rotary Juveniles will pay tonight at Riverside Park.

STEVENS SAYS TARIFF CUTS REMAIN IN FORCE

Announces That Customs Department Will Be Re-organized.

CONTINUE PROBE.

Commission Authorized To Finish Inquiry Will Soon Start Work.

TORONTO, July 8 (Canadian Press). — Interviewed here to-day prior to his engagement to address the Conservative Business Men's Club of Toronto, Hon. H. H. Stevens, acting Minister of Customs, tacily admitted that the reduction of the tariff on motor cars brought in by the King Governmen would be allowed o remain in force by the new Meighen Government.

Mr. Stevens also announced that on his return to Ottawa he would issue a statement dealing with plans to re-organize the customs department. The re-organization, he said, would follow the suggestions laid down in the recent investigation carried on by a committee of the House of Commons. He predicted that the commission authorized by Parliament to continue the probe into the customs administration would be formed within a few days and would continue the inquiry where the committee left off.

WAR OVER INDIA VERY POSSIBLE

Lecturer Says It Will Come in Generation If Soviet Continues Policy.

TELLS OF MENACE.

CALCUTTA, July 8 (Canadian Press).—War within the present generation is likely to occur over India if the Soviet Government continues its present policy with relation to that country, Col. M. Saunders, director of military operations of the British Army in India, believes. Col. Saunders, lecturing on the defence of India, paid special attention to the "Soviet menace."

COOK IN BERLIN.

BERLIN, July 8. — (Canadian Press.)— A. J. Cook secretary of the British Miners' Federation, is in Berlin, negotiating with a represenative of the Russian Miners' Union.

Regent NOW PLAYING

3-Changes of Programme-3 per week

2 Shows Saturday Evening at 7 and 9 p.m.

Mack Sennett Comedy TRIMMED IN GOLD

and Fox Variety Reel

Joseph Von Sternbergs New Film

THE EXQUISITE SINNER

—with—

CONRAD NAGEL and RENEE ADOREE

The Exquisite Sinner is a film adaptation of Alden Brook's delightful humorous novel "Escape"

TOMORROW

Monte Blue in "Red Hot Tires"

BRASS MOVES STOCK TO PETERBOROUGH

Has Leased 148 Yonge St. To Leather Firm.

After carrying on business at 148 Yonge street Toronto, for the past fifteen years, Mr. Brass has leased the store to the Laurie Leather Goods Company. We must find an immediate outlet for this stock, so Mr. Brass decided to move it to Peterboro for quick disposal.

The entire stock of men's' furnishings will be offered at drastic reductions.

C. C. Caldwell, who conducted former sales will be in charge of this one, a sufficient guarantee of what the citizens may expect in the way of values.

The sale will open on Friday morning at 9 o'clock. We are employing extra sales people to take care of the crowds.

JOHN BRASS,
1d (advt) Peterboro Store.

THEATRE

AT THE REGENT

VON STERNBERG FILM A SUCCESS.

"The Exquisite Sinner" is proof of Director's Supreme Talent.

Hats off to Director Josef von Sternberg!

Ever since von Sternberg produced and directed "The Salvation Hunters" he has been figuratively speaking "a marked man."

Charles Chaplin, Mary Pickford and Douglas Fairbanks have hailed him as the greatest of directorial geniuses. Film critics were divided in their opinions and von Sternberg's ability became the leading topic of conversation in motion picture circles.

Harry Rapf, associate executive of the Metro-Goldwyn-Mayer studios, made haste to sign the young director, supply him with production facilities and stories and turn him loose to display his ability.

This ability has been displayed in a marked manner by the production of "The Exquisite Sinner," now being shown at the Regent Theatre.

No picture in many years has shown the remarkable technique of this film. Von Sternberg has "shot" it in fast tempo and filled it with color and dramatic treatment—a subtle satire on human psychology.

New Treatment.

It proves his mastery of scenario writing as well as direction, and it shows a new theme treatment absolutely different from anything hitherto to be seen on the screen.

"The Exquisite Sinner" is a film adaptation of Alden Brooks' "Escape,' a delightfully humorous novel about a soul sick hero who sought romance and went wandering with a gypsy while a frantic and aristocratic fiancee sought the fugitive pair.

The best work of Conrad Nagel's screen career is recognized in this picture. It shows the united genius of Nagel as an actor, and von Sternberg as a director. The same thing might be said of Renee Adoree, the charming French actress, who interprets the role of the gypsy girl. The cast also includes Mathew Betz, Paulette Duval, Helena D'Algy George K. Arthur, Frank Currier and Claire DuBrey.

DRAWN GAME LIKELY.

WORCESTER, England, July 8 (Canadian Press).— A drawn game seemed inevitable in the cricket match between Australia and the County of Worcestershire. At the tea adjournment this afternoon Australia had scored 182 for four wickets in their second innings. The Antipodeans' first innings total was 197 against the county's 120.

MRS. M'PHERSON ON WITNESS STAND

To Tell Jury Story of Her 38 Days' Absence From Temple.

LOS ANGELES, July 8.—(Canadian Press.)—Aimee Semple McPherson went before the County Grand Jury this morning to tell again, this time under oath, her story of having been kidnapped, tortured and held for ransom in accoanting for her thirty-eight days' absence from the Angelus Temple pulpit, the seat of her four square gospel creed.

FARMERS!

This is your depot to buy your Farm Implements and Machinery, such as:

Haying Machinery,
Ploughs of various makes,
Handy Cultivators,
Cream Separators, Etc.

A Number of First-Class Used Cream Separators, capacity 400 lbs., to 900 lbs., will be sold at from $15 to $30. These are snaps—see them.

R. C. HEARD

379 Water Street

Phone 1329

Dry Wood

UNDER COVER

Hard and soft. Cut and delivered. At moderate prices. Prompt delivery.

Also manufacture to order any style

INTERIOR TRIM, SASH AND DOORS, ETC.

CANADIAN ALADDIN CO.

Phone 952 Evenings 2080j

CRICKET NEWS

The batting and bowling averages up to date for the Peterboro Cricket Club, for all scheduled matches, are as follows:

First innings scores only are included and practice matches have not been counted.

PETERBORO C. C. BATTING AVERAGES.

Name.	Innings.	Not out	Runs.	Most in innings.	Ave.
Thorpe C.	7	0	145	51	20.71
Dunkerley J.	6	0	65	27	10.83
Dyer F.	7	0	56	23	8.
Monkman G.	6	1	37	17	7.4
Langley G.	4	0	27	15	6.75
Stuart N.	7	0	44	18	6.28
Coutts G.	6	0	33	9	5.5
Dyer R.	6	0	26	20	4.33
Elliott C.	6	2	17	13	4.25
Manning P.	7	2	20	8	4.
Hammond D	6	0	19	13	3.16
Ryland W.	3	1	6	5	3.

PETERBORO C. C. BOWLING AVERAGES.

Name.	Overs.	Runs	Maidens	Wickets.	Ave.
Elliott C	20.3	44	3	7	6.28
Dyer F.	96.3	176	17	23	7.61
Dyer R.	27.2	63	4	6	10.5
Thorpe C.	48.3	144	9	12	12.
Dunkerley J.	62.	131	13	10	13.1

A full practice turn out is asked for on Friday evening as teams are being chosen for a practice match on Saturday at 2.15 p.m. Further announcements later.

Bonus Coupon Sale

High-Grade Tailored Clothes For Men & Young Men

Use the Bonus Coupon and Save $2.00

BONUS COUPON

Peterboro, Ont., July 8th, 192

J. D. Walmsley, Clothier
179½ Charlotte Street

Credit the Order of Bearer with the sum of TWO Dollars.

J. D. Walmsley.

$2.00.

BONUS COUPON

BONUS COUPON

This Coupon will be accepted as part payment on any order for a Suit or Topcoat at our Store up to and including July 19th, 1926. Coupon must be offered at time of purchase, and only will be accepted on each order for Suit or Topcoat.

Just now we have a fine range of imported and domestic fabrics, all reflecting the latest style tendencies.

All our garments are tailored to your individual measure, thus assuring you of a perfect-fitting garment.

Prices given here are based on the very lowest possible cost of selling.

SUITS and TOPCOATS

$25 $28 $30 $32 $35 $40 $45

Tear out and present Coupon when ordering your Suit and save $2.00.

J.D. Walmsley, Clothier

179½ Charlotte St. Next Door To Parker's Dye Works

Step Across the Street and Pick Up $2.00.

LOCALS

DR. T. P. McCULLOUGH,
Eye, Ear, Nose and Throat Specialist, 166 Brock street. Phone 36W.
dtf

DANCING TO-NIGHT
Dancing every night at Chemong Park Pavilion, best of music and a good time. dtf—1879

FORCED SALE
House, 432 George street south, Saturday afternoon, at 2 o'clock, July 17th, 1926. — W. J. Hancock.
3d7 2236

SUMMER WOOD.
Cut short. Edgings $2.75 load; Slabs $3.75 load. Dinsdale, Phone 153. 26d30 2240

EXCURSION.
Next Tuesday will be a high day down the river on the Steaner Stoney Lake, Gore's Landing, round the Lake, and back to Wallace's Point; return trip, fifty cents. Tickets at the wharf. Not a minute wasted — come! 2d7 2256

MAKE YOUR OWN "MOVIES."
It's easy with the new "Cine-Kodak." See it now being demonstrated at The Roy Studio, 149½ Hunter Street. 3d-7

DO YOU NEED AN ACCOUNTANT?
If you want your books audited or adjusted; if not satisfied with your book-keeping system; if you want your income tax return prepared for this or other years, or want some dispute adjusted.—H. K. Middleton. 'Phone 1353. Office, 202 Charlotte street. dtf

A HOME BY AUCTION
Some rent-payer can get a chance at a nice home in the south end, when a comfortable 2-storey sandstone brick house, with full plumbing, will be sold by auction on Saturday at 2 p.m., at 432 George Street South. House is just below Romaine and well situated in the factory district. Can be bought with a first payment of 20 per cent. and balance easy. Be there Saturday afternoon. 2d, 8

ATTENTION FRIENDS
Come to the Picnic. Bethany Tabernacle Sunday School with Orpington Road and Auburn Sunday Schools will hold their annual picnic Friday, July 9th, to Rice Lake and Wallace's Point. Steamer Stoney Lake will leave George Street wharf 8 o'clock, East City at 8.15, Street Railway wharf at 8.30. Adult tickets 60c; Child's ticket, 30c. Tickets sold at the boat. Come and enjoy the day. All are welcome.
2d, 3 8, 2207

LAWN MOWERS SHARPENED AT TAYLOR'S, $1.00 EACH
Called for and delivered. Highest class workmanship. We grind same bevel as a new mower. We have new machinery for doing that work and know how to use it. That is the point. Phone 109J. Forty-five years' practical experience. Umbrellas repaired and re-covered; Saws filed and set; Cutlery grinding. Wm. Taylor, the Sheffield Cutler, 219 Hunter Street West. tts

DIAMOND RINGS

Our new Diamond Rings are in white and green gold with basket settings and contain a fine diamond of excellent quality.

For an engagement ring or presentation give a Diamond ring.

We are showing fine Diamond rings from $10.00 to $100.00.

If you are contemplating buying a Diamond soon, see our fine assortment.

WARNE BROS.
349 GEORGE STREET
DIAMOND HALL
Phone 880.

THRESHERS ATTENTION.
Separators, steam and gasoline engines repaired. Boiler tubes carried in stock. Prices reasonable. Satisfaction guaranteed. The G. Walter Green Co., Ltd., phone 92.
10d-162-2168

DR. A. W. McPHERSON
begs to announce that during July and Aug. he will be absent from his office and at Chemong on Thursday afternoons and Sundays. Cottage phone 180 r 12.
Special attention to Infant Feeding and Diseases of Children.
52d-53-2203

Little Tot Sleeps Unharmed In Centre Of Track While Huge Locomotive and Train Pass Over Her

PARKHILL, Ont., July 8.—To fall asleep between the rails on the C.N.R. right of way, near her home, and to have a fast passenger train run completely over her body, was the strange experience of the two-year-old daughter of Ralph Robinson, East Williams. To the fact that the child was asleep and that she chose for her outdoor bed the exact middle between the rails is her life due. The occurrence is considered one of the strangest that has ever happened in the district, and perhaps, in Western Ontario.

The tot had wandered away from her home, and, evidently exhausted, stretched out on the warm cinders. It is believed that soon after she had fallen asleep the locomotive and its string of cars passed above her body, leaving her unharmed. The noise of the train wakened the sleeping girl, but her confused mind was instrumental in preventing her from moving during the dangerous moment in which the cars were passing over her. Had she raised her head or moved sideways, her life would have been snuffed out in an instant.

She was found soon after her strange experience and returned to her home.

IN POLICE COURT.

A local man pleaded guilty to a charge of keeping liquor for sale. He was fined $200 and costs and in default of payment three months' imprisonment, and in addition one month's imprisonment.

The rail birds in the police court this morning probably got the biggest thrill of their lives when one woman charged another with using grossly insulting language to her. The charge rose out of a dispute that occurred last Sunday, when one of the women, so the other said, gave the police information that was the means of having her son arrested.

W. F. Huycke appeared for the complainant. The defendant was not represented at the commencement of the case but matters reached such a high pitch of excitement betwe the two parties that Joseph Wearing, who happened to be in the court when the storm was at its worst took compassion on the defendant, and saved the situation for Magistrate O. A. Langley, and by strenuous efforts succeeded in maintaining the dignity of the police court.

The complainant in giving her evidence, outlined at some length several of the opprobions epithets that she alleged were hurled at her by the defendant; the mildest of whihh was "that if she got her out on the street she would knock her face in and pull out every hair in her head."

Mr. Langley asked the defendant if she wished to cross examine the witness. Immediately the defendant, with the fire flashing from he. eyes, stepped up to the witness box, in fact stepped up so close that His Worship advised, "Don't get too close, you might fight.'

The following dialogue, in which Magistrate, lawyer and defendant all participated, ensued:

Defendant: to witness: Why don't you mind your own business?

Witness: I do.

The defendant immediately broke into a regular torrent of explanation and abuse that led Mr. Huycke, the counsel for the complainant, to appeal to the Magistrate. He could not make himself heard on account of the noise that the defendant was making, and asked her to keep quiet for a moment. Like a flash came back the answer: "Im not talking to you; I'm talking to Mrs. ——.'

Mr. Langley: Just a minute please, you must understand that you are talking under my super ion.

Calm was once more restored and the dialogue recommenced.

Defendant to witness: Didn't you call me a "dirty ... cow?"

Witness: "No; I didn't.

Defendant: You're telling lies, it's false.

Another outbreak was imminent at this juncture the court room being inundated with words that flowed freely from the mouth of the defendant. Joseph Wearing stepped forward and after a few moments succeeded in making peace. He announced to His Worship that he would help out the defendant, and could probably shorten the case considerably. His first act was to change the plea from "not ..ilty' to "guilty."

His action saved the day and the case closed automatically.

Mr. Wearing in his appeal to the Magistrate said that the defendant was a very old lady, being the mother of 14 children. There had, he said, been considerable friction between the two parties. The defendant h. l never been in court before and had on this occasion "simply lost her head." A woman's tongue, he said, will sometimes run away with her. Even high officials, he declared, give vent to similar language in times of stress.

His Worship in summing up said that in a case of this kind the fine should not ordinarily be nominal but in view of the age of the lady and the heavy costs he would make the fine one dollar and $8.75 costs.

It was a tame ending to a neighborly scrap that at times threatened to involve the entire court.

MARITIME RIGHTS COMMITTEE MEETS

Will Hold First Session On July 19, Says Chairman.

OTTAWA, July 8.— (Canadian Press.)—"The first public sitting of our body appointed to investigate conditions in the Maritime Provinces will be held at Halifax by Monday, July 19, at the latest," declared Sir Andrew Rae Duncan, chairman of the Maritime Rights committee to-day at the conclusion of a conference in camera with Hon. W. B. Wallace, Halifax, and Prof. Cyrus MacMillan, McGill University, the other members of the committee.

BIRTH
PITCHFORD.— At Nicholls Hospital. on Thursday, July 8th, to Mr. and Mrs. Arthur Pitchford (Laura Rae), 5 Morrow street, a daughter, Mary Gladys.

Telephone 710 When You Want Your
PIANO OR ORGAN TUNED
Player Pianos a Specialty
All Work Guaranteed
W. H. CUNNINGHAM
560 Weller Street

THE JEAN RIDDICK YARN SHOP
shows an unusually large stock of Yarns, Hosiery, Underwear, etc. Come and see us and save money.
WE SELL FOR LESS!

WE believe that the smoothness and velvet quality of our creams proclaim at once that we make them from choice ingredients in a superior way.
"Perfect Ice Cream"
HOOPER'S
THREE STORES
327, 414, 601
GEORGE ST.

KERLWRIGHT BEAUTY PARLORS
Hours 9 a.m. to 9 p.m.
Marcel Wave and Curl.....75c
Reset given Free within four days.
354 STEWART STREET
Telephone 2589J

CITY TAXI 25c
Country driving and trips a specialty. Reasonable rates.,
Phone 2240
BRYDEN WEESE, Mgr
26d-163-1933

YOU'LL STOP ANYWAY but ITS SAFER WITH
Silver Edge Raybestos BRAKE LINING
GILLESPIE GARAGE

AROUND THE CITY.

The annual picnic of St. Luke's Sunday School, Ashburnham, was held yesterday at South Beach, many people taking advantage of the occasion and the fine weather to be present. After dinner, a programme of races and sports was enjoyed.

Bank clearings for the week amounted to $1,925,763.00.

CHOIR PRACTICE.
All Saints' Choir will practice tonight at 7.30.

Lakefield and Stoney Lake Service

Steamers leave Lakefield on arrival of morning and noon trains and bus leaving Peterboro at 5.25, arriving Lakefield at 5.40.

Steamers leave the Lake to have passengers arrive in Peterboro at 8 a.m., 11.45 a.m. and 5.10 p.m.

For excursion rates, etc., phone 548 or see F. G. Young, 434 Park street.

CHIROPRACTOR
M. C. GOODWIN
D.C. Ph. C.
Palmer Graduate
108 BARRIE BUILDING.
Lady Attendant 'Phone 431
Hours 10-12 a.m., 2-4 and 7-8 p.m.
Office closed Tuesday evening, also Thursday afternoon and evening.

SPECIAL WEEK END SALE
Three Used Singer Sewing Machines
VERY CHEAP. CASH OR TIME.
Singer Sewing Machine Company.
174 HUNTER ST. W.
2d-8-2269.

OBITUARY.

MRS. ERNEST WATSON
The death occurred yesterday of Mrs. Ernest Watson (nee Annie Louise Robson) at her home, 424 London Street. Mrs. Watson has spent the 29 years of her life in this city and was a worker in Knox Church and lately attended St. Paul's.
She leaves to mourn her loss her sorrowing husband, who is employed by the Bell Telephone Company; her father and mother, Mr. and Mrs. A. R. Robson of 426 London Street; one son, Ray, and one infant son; one brother, W. J. Robson, and one sister, Mrs. H. Dunford, both of this city.
The funeral will take place on Friday at 2.00 o'clock from the family residence, 426 London Street, to Little Lake Cemetery. The Rev. William Allan of St. Paul's Church will officiate.

THE NEW
CORNER SERVICE GARAGE
Corner Charlotte and Aylmer Streets
Expert repairing on all makes of cars.
Special attention paid to the repairing of and straightening and welding of fenders and bodies; radiators repaired. also carbon removed by oxygen.
All grades of Oils and Greases and Accessories kept in stock.
D. GREEN and CECIL FORSYTH
Phone 2700
Formerly of the Gillespie Garage
4d-9-3840

Fire Sale News!
SPECIALS FOR FRIDAY & SATURDAY

BOYS' LONG KHAKI PANTS, sizes 8 to 15. Slightly damaged. Per Pair - - - - 50c
CHILDREN'S COTTON DRAWERS Per Pair - 15c

Choice of remaining stock of Men's Fine Shirts. Values up to $3.00
75c - $1.00 - $1.25

SUKLOFF'S 293 GEORGE STREET

"It's Confidence That Does It"
Best Quality
SPECIALS For The WEEK-END
Low Prices

Hundreds have visited our snow white store, got acquainted with our self serve system and expressed themselves as greatly pleased with its advantages. The feature that is most appreciated is the saving of real dollars and cents that our low prices mean to our customers. Added to that, the evident high quality of all lines on our shelves appeals strongly to particular people. If not yet a regular patron, come in Friday or Saturday and look up these specials, and the hundreds of regular items that will be found extremely attractive.

Campbell Cr. Butter 35c lb.

Marsh Grape Juice Med. Bot. 25c | Cream Tartar lb.- 39c

Princess Soap Flakes, pk. 22c
Shaker Salt, 2 pkgs. 25c
Olive Butter, small size 21c
Large size 31c
Puffed Wheat, 2 pk. 23c
Hot House Tomatoes, lb. 29c
Cauliflower, 10, 15 and 20c
Oranges, fancy, 37c and 61c
Cucumbers, hot house, ... 14c
Canteloupes, each, 19c and 23c

POST'S BRAN pkg. 11c | Knox Gelatine, Pks. 21c | Star Ammonia, Pkg. 7c

Campfire Marshmallows, fresh pk. 23c

STRAWBERRIES—We handle only the finest home grown. Very large, firm and well ripened.

COMMUNITY BISCUIT—A great help in dieting. Made from special prescription, with whole wheat flour, pkg. 15c

POTATO BREAD— The popular loaf for sandwiches. Grandma's loaf for a real home-made bread, and 100 p.c. whole wheat loaf as a real health food. All wrapped ready on our shelves.

TEA AND COFFEE— We feature our special blends of Tea and keep it up to our high standard all the time. The same applies to our Coffee, which is fresh ground as wanted. Ask the clerk to grind a pound for you.

PORTER S. WHITE
Self Service 332 George St. Phone 1960 Groceteria Cash and Carry

THE GROCETERIA
All of the People will Save Money some of the Time
Some of the People will Save Money All the Time
But the Groceteria will Save Money for All the People All the Time!

GRANULATED SUGAR 16 lbs. for $1.00
CANNED BEETS Well filled tins of sliced young beets. Special—2 tins 25c
FRESH CREAMERY BUTTER 35c lb.
MACARONI Long or Cut 10c lb.
CANNED PINEAPPLES Sliced Circle brand No. 2 size tin Special 15c
MASON'S TEAS Ceylon and Indian blend 60, 70 & 80c per pound
SPINACH Extra choice 18c tin
SOAPS Gold, Comfort, P. and G., Somme 5 bars 25c
ROMAN MEAL A hot weather breakfast. 25c package
CORN SYRUP 5 pound pail 30c
CLARK'S PORK AND BEANS Baked with Tomato sauce Special—Largest tin 20c
PURE LARD 2 pounds 39c

PEACH JAM Made from Niagara Peaches and Sugar 3 lb. glass sealer 49c
SHELLED WALNUTS Broken—for baking Special—29c lb.
TRICO FRUIT DESSERT In different flavors. 6 pkts. 25c
HEINZ SPAGHETTI Cooked ready for use. No. 1 size tin—2 tins 25c
ZEBRA STOVE POLISH Large tins—2 for 25c
BREAKFAST BACON Mild cure—sliced. 44c lb.
HARRY HORN'S CUSTARD Full pound tins 25c
WASHING SODA Arm and Hammer brand Special—5c package
NEW LOBSTER ¼ size tin 29c ½ size tin 51c
PANCAKE FLOUR Aunt Jemima 17c pkt.
CERTO For Preserving. Special—29c bottle
2 IN 1 SHOE POLISH 2 tins 25c

The GROCETERIA STORES
All Goods Guaranteed to Give Satisfaction or Money Refunded
Free Delivery of $3 Orders

FILMS DEVELOPED
and printed in 7 hours if left before 9 a.m.
We sell Films and Brownie Cameras.
Bicycle Delivery to all parts of the city.
Chocolates—week-end special—29c pound.
NUGENT DRUG CO.
FRANK GREATRIX, Proprietor
386 GEORGE ST. Directly Opposite Cressman's

PAGES

The Evening Examiner

PROBABILITIES.
South-westerly winds; very warm and unsettled, with local thunderstorms to-day and Saturday.

VOL. LVIII., No. 7 PETERBOROUGH, FRIDAY, JULY 9, 1926 PRICE THREE CENTS

Special July Store-Wide Sales At The Cressman Stores

Methods of Late Government Aided Stealing of U. S. Cars Stevens Tells Conservatives

Failure of Bureau To Appreciate the Responsibilities of Office Began Corruption That Spread Through Lower Grades and Throughout the Whole Preventive Force, Says Acting Minister.

ANNNUAL LOSS TO PUBLIC TREASURIES IS ESTIMATED AT THIRTY MILLION DOLLARS

New Administration, He Claims, Will Tolerate No Looseness and Will Not Allow the Department to Become a Medium For Shipping of Bootleg Liquor to the United States.

TORONTO, Ont., July 9—Declaration that Jacques Bureau had "debauched the customs department" while he was minister of customs, and emphatic promise of war to the knife on the Canadian liquor smuggler if he were to be minister of customs, featured the speech of Hon. H. H. Stevens of Vancouver before the Conservative Business Men's Club of Toronto at the King Edward hotel at luncheon today.

The Meighen minister of customs made it clear beyond question that he proposed to wipe out the smuggling of liquor into the United States if he remained at the head of that department. He frankly told his audience that Canada could not ignore the laws of business any more than the moral code, and if the country looked lightly on liquor smuggling, as he accused Jacques Bureau of doing, then the country must expect that there would be looseness in all lines of commercial ife. It was looseness on liquor that had broken the morale of the customs department, he claimed.

He proposed to treat liquor just the same as any other line of goods and business in it must be on a bona fide basis. There must be no bogus clearance papers for shipments to the States.

Almost all of the Tory members for Toronto and York ridings were at the head table.

Want Good Government

About 500 Tories of Toronto and surrounding points were present. The crowd had finished its lunch by the time the president and the guest of honor arrived. Premier Ferguson and Mr. Stevens were on either side of President H. S. Gooderham, who, in opening declared that the country owed much to the man who brought on the customs probe.

President Gooderham asked the gues to carry to Mr. Meighen the assurance of the loyalty of the Toronto Tories, and their fealty to the party.

Mr. Stevens was given an ovation on rising and the singing of "For He's a Jolly Good Fellow."

"I deem it not only a privilege but a duty to accept your invitation to speak to you today," said Mr. Stevens, "and I will be glad to carry to my leader, Mr. Meighen, the assurance of your loyalty.

"I have been asked what is the issue in this campaign. It is not a constitutional issue—that I can say. (Applause). Every move made by Mr. Meighen and his associates was in accordance with precedent. We acted in all points on the advice of the law officers. Every move was constitutional. The very wording of the dissolution notice was the wording that had been offered by Mr. Mackenzie King to the governor-general—and which was refused to his discomfiture.

"Where in all the constitutional history of the British empire can Mr. King produce precedents where a government three times defeated on motions involving its honor and integrity has been able to ask for dissolution? Any high school boy knows that no government is entitled to a dissolution under such circumstances.

"The wishes or the whims of Mackenzie King do not make the issue. The people of Canada want a stable government — a clean government and a good national fiscal policy."

Praises Business Men

Dealing with the customs investigation, Mr. Stevens said he might be forgiven if he were to say the subject was a little stale. But he did realize that it had been an important factor inb ringing about the dissolution of parliament and the overthrow of the King government. "But I add this without hesitancy that I cannot conceive it would have been possible for Mr. King to have carried on even though the customs scandal had not arisen to bring about his final overthrow."

The uncertain and unstable conditions during the last year, even the last five years, had been such that the interests of the country as a whole had suffered merely for the convenience of Mr. King being retained in office, Mr. Stevens declared.

He paid a tribute to the business men of Toronto, Montreal, Winnipeg, Hamilton, Vancouver and other large centres for having "in default of proper administration" organized themselves into a corporate body and put up their own money and conducted an investigation into the administration of the customs department, which had resulted in the appointment of the committee.

"I say, without hesitancy, that to Mr. Sparks much more than to myself or my colleagues is due the splendid results achieved."

"A word about the losses. It is impossible for me or anyone else to say what the direct losses to the public

(Turn to page 14, please)

Quarrels only last long if the fault was only on one side.
—La Rochefoucald.

ARE YOUR EYES O.K.?

So much of your life's work and happiness depends upon the condition of your eyesight that you cannot afford to overwork or abuse your eyes. If any part of your work causes eye-strain and discomfort, you may be sure your eyes are being unduly taxed, and that your eyesight is being impaired. See W. T. Lace, Optometrist, 410 George street. For evening appointment phone 1150 or 1084J.

The Water's Fine!

Read The Examiner Vacation number tomorrow and buy an extra copy for a friend who doesn't know Peterborough district. Eight magazine pages.

MAY JOIN MEIGHEN.

HON J M. BAXTER

Premier of New Brunswick who is believed to have been offered a portfolio in the new Government.

MASONS' PICNIC WAS SUCCESS

Five Hundred Members and Friends at Nicholls' Oval.

BALL TOURNAMENT

The second annual Masonic outing of the Peterborough and District A. F. and A.M. took place at the Nicholls Oval yesterday afternoon. The outing was a magnificent success, over five hundred members and their families from various surrounding towns being present. A softball tournament among the different lodges present resulted in Havelock and Peterborough Lodge meeting in the finals. The Peterborough team won the district championship shield by a score of 18-3. The Salvation Army band rendered suitable music throughout the evening and contributed in no small way towards the general success of the gathering.

Keene Lodge won the prize donated by W. R. Morris for the largest attendance present, the method of reckoning being on a per centage of the total members on the roll of the lodge.

The committees in charge of the picnic were:

W. R. Morris, Chairman.
General— F. Roy, R. L. Dobbin, G. W. Haley.
Finance—C. A. Sollitt, R. S. Cotton, G. W. Fitzgerald.
Sports—C. G. Graham, D. A. Loomis, N. Staples.
Grounds— R. C. Heiderman, M. Sloane, V. Hamilton.
Reception—T. P. Lancaster and R. W. Brethen.
Master of Ceremonies— B. Buchanan.

Among the lodges represented were:

Golden Rule, Campbellford; J. B. Hall, Millbrook; Percy. Warkworth; Havelock; Norwood; Clement, Lakefield; Royal Arthur, Corinthian and Peterborough, Peterborough; Keene and Hastings.

THE WEATHER.

Yesterday the thermometer reached 89 degrees in the shade, the highest point this season. Last night's lowest was 65 degrees, indicating a very warm night. The highest temperatures last summer were Aug. 17, 18 and 19, with 92 degrees on the 19th, as the warmest day of the summer. Little rain has fallen for some weeks, and some good showers would be welcome.—W. P.

"No Silly Reform In My Term," Says Woman Mayor In Announcing Her Plans For City Administration

RICHMOND, Calif, July 9 (United Press).—Mrs. Mattie Chandler to-day came out of her kitchen to tell what she, as Mayor, had in mind for Richmond.

Fifty-three years old, light of step, smiling and ruddy of countenance, Mrs. Chandler, whose voice is merry, said to the United Press:

"I'm going to let them live their own lives in reason."

Richmond's City administration for the greater part of the coming year will be conducted from a charming flower-inclosed, seven-room cottage. The City Building is a bit crowded.

"Most of the time," laughed Mrs. Chadler, "You'll find me here. I have my housework, too."

This city of 40,000 inhabitants, at its last election placed Mrs. Chandler on the City Council for a six-year term. Tuesday night she ascended to the Mayoralty, on the unanimous selection of her council associates.

"There will be no 'silly reforms,' while I am Mayor," she said. "'The town is good—my predecessors made it good. My hopes are centered on bringing new industries, factories and people to Richmond."

KIWANIANS HEAR FINE TALK ON BIRD LIFE OF DOMINION

Kiwanian Max Fulton, of Lindsay, Is To-day's Speaker.

TELLS OF VALUE.

Disappearance of Human Life Would Follow Extinction of Birds.

The local Kiwanis Club held its weekly luncheon in the Empress Hotel at noon today. Kiwanian Max Fulton of the Lindsay Club was the speaker and was responsible for a most interesting talk on birds.

Harry Boyle was the booster and the prize winners were Herb McCannon, Isaac McNabb and Frank Dawson.

Several visitors from the United States were present among whom were G. H. Culver of Detroit, A. O. Sawyer, Alex. Vaughan, Jr., both from Miami, Florida; J. E. Burnham of St. Petersburg, Florida; T. P. Chaffey of Toronto and Kiwanian A. M. Fulton of Lindsay.

Secretary J. R. Heron read a letter, from Sergeant Major R. C. Braund expressing the thanks of the Salvation Army for the recent outing put on by the club for the benefit of the Army children.

Mr. Fulton, the speaker for the occaison expressed his pleasure at being invited to address the club and stated that he was much impressed with the pep shown by the organization. At the outset, he said, he wished to impress the fact that if bird life would become extinct there would not be a living man upon the earth, as all vegetation would be eaten up.

Birds, he said, could be considered from three aspects—the scientific, sentimental and economic.

Considering the scientific points, he said, birds are between the mammal and the insects. They breathe faster, they have a higher temperature and have no teeth. They are the only living creatures that hatch their eggs.

From the sentimental point of view, he said, the joy of seeing birds

(Turn to Page 2, Please)

FROM NOVA SCOTIA.

HON. E. N. RHODES,

Premier of Nova Scotia, who is Credited with having Received Invitation to join Meighens' Cabinet.

TINY WORMS CAUSE DAMAGE TO TREES

Necessary To Sprinkle Calcium Arsenate in Wisconsin Forests.

STURGEON BAY, Wis., July 9.—Canadian Press. — Enemies of the forest, size of inch-long hairs, millions of worms, are attacking the the trees in the Peninsula State park near here. So deadly to giant vegetation are these tiny worms that an aeroplane loaded with calcium arsenate powder will fly over the trees and scatter its cargo among the topmost branches.

Women Gather At Vassar To Study Family Relationships Great Grandmother Sits In Same Class With June Brides

POUGHKEEPSIE, N.Y., July 9 (Canadian Press).—For the purpose of making housekeeping less laborious and marriage more endurable, an institute for the study of family relations was opened to-day at Vassar College in Poughkeepsie.

During the next month there will be a series of lectures, quizzes and demonstrations at Vassar, designed to give the modern married pair the latest scientific information about the preparation of food, the training of children, and what goes on inside the mind of husband or wife.

A great grandmother wanting to know "If anyone has any light on family problems that I haven't got," three husbands, present but unregistered, a nationally known club woman, a June graduate back with her mother as room mate, and forty-five other women and twenty-four youngsters raising their voice informally upstairs gave different reasons for their attendance at the courses.

"The purpose of the school is to bring together in the study of adjustment the woman who has had experience of life, and the research worker in ways of living," Miss Annie Louis Maclean, the director, told the students yesterday.

Seventy-five years' experience of life was later admitted by the oldest student, Mrs. Katherin Pierce of Summit, N.J., who has four great grand-children, and still "wants to know." She told reporters that in her opinion the greatest causes of divorce to-day were "the premature marriages of immature people" and "lack of birth control among the toiling masses"

'YOU ARE A LIAR' SAYS LABORITE TO LADY ASTOR

Required To Withdraw, Jones Uses Phrase, "Terminological Inexactitude."

OTHER CHARGES.

Lansbury Says She Is Not Ignorant Woman in the House.

LONDON, July 9 (Associated Press Cable).—Lady Astor was called a liar in the House of Commons yesterday.

Jack Jones, fiery Laborite, applied the term to the titled member during a debate regarding West Ham Borough, which has been in hot water in connection with alleged spendthrift administration under Labor auspices.

Lady Astor, interrupting George Lansbury, Laborite, on a point of order, said: "As this is a matter of municipal corruption (loud Labor cries of 'No, no!') is it in order for the honorable member to compare the dockyard member with the Board of Guardians which has been proved corrupt?"

Jones leaped to his feet, shouting: "You are a liar." Taking another breath, he shouted into the quick silence which had fallen on the House: "You are a liar."

There was a buzz of talk, and then cries of "Withdraw!"

The Chairman called upon Jones to withdraw his statement, and after some minutes' coagitation the member said: "I apologize to the lady and withdraw, substituting the phrase 'terminological inexactitude'."

There was a ripple of laughter, but Lady Astor did not laugh.

Mr. Lansbury resumed his speech and asserted that Lady Astor was the most ignorant woman in the House with regard to social questions. He added that for a wealthy woman to interfere with the discussion of matters connected with conditions of the poor was 'disgusting.'

NO ANNOUNCEMENT OF ELECTION DATE

Meighen Says May Be Day or Two Before Statement.

OTTAWA, July 9 (Canadian Press).—"I have no announcement to make," said Premier Meighen at the conclusion of a Cabinet Council this afternoon. Mr. Meighen said that it might be a day or so before he was prepared to make any public statement in regard to his Cabinet or the date of the election.

PLOT UNCOVERED.

Attempt To Have British Pound Notes Forged Is Discovered.

BERLIN, July 9 (Canadian Press). — While European bankers are maintaining an elaborate private detective system to combat wholesale forgeries, the Reichsbank has uncovered attempts by persons in some of the British penitentiaries to induce German lithographing and engraving firms to print quantities of spurious English pound notes.

A REAL SNAPPY BUY. GENUINE HEINTZMAN & CO. UPRIGHT GRAND PIANO, LATE MODEL AND VERY slightly used. A REAL BARGAIN. E. V. WARNE, 325 GE ..GE ST. PETERBORO, ONT. 3d9 2267

CHEMONG
DANCING
Every Night
Ken Blood and his Music
5 Pieces, To-night and Saturday

RIGHT OF FORKE AND GARLAND TO SPEAK FOR PROGRESSIVES DENIED IN STATEMENT BY LUCAS

LIKELY CHOICE.

HON. E. L. PATENAUDE.

Who is likely to be included in the Meighen Administration now in the course of Formation.

BALDWIN PLANS VISIT TO LEAGUE

Will Be delegate To Assembly Because of Germany's Admission.

LADY TO GO

LONDON, July 9 (United Press). —It is understood that in view of the prospective admission of Germany into the League of Nations in September, Premier Stanley Baldwin is planning to attend the League session in Geneva. He probably will be accompanied by Sir Austen Chamberlain, British Foreign Secretary, and the Duchess of Atholl, who is Parliamentary secretary of the Board of Education. If the Duchess is unable to attend, the Hon. Maude Laurence or Lady Frances Balfour may be invited to take her place.

The Government has not yet announced the name of the woman delegate who will represent Great Britain at this League session.

CONFERENCE LIMITED.

Resolution Brought in Confirming Discussions To Narcotics.

PHILADELPHIA, Pa., July 9. — Canadian Press. — The world conference on Narcotic Education had before it to-day a resolution setting forth that the organization was interested only in curbing the sale and use of narcotics and not tobacco and alcoholic beverages.

The resolution was referred to the committee on policy.

To Make Test Case In Summer Seizure

WASHINGTON, D. C., July 9.—If successful the test case which is to be made against the Canadian schooner Sunnie, seized recently off the Massa hu etts coast, is expected to mean another big step forward in the fight on the rum fleet. To make a case against the vessel the government hopes to establish a conspiracy charge involving contact between the members of the crew and persons on shore.

Member for Camrose Asked Why Party Chief Visited Byng.

FIVE DISSENTIENTS

Declaration That Constitutional Issue is Merely Smoke Screen.

WINNIPEG, Man., July 9.—(Canadian Press.)—The right of E. J. Garland (Bow River) or Robert Forke (Brandon) to speak for the Progresive group as a whole was made in a signed statement yesterday by M. T. Lucas, Progressive, Camrose, Alta.

The statement reads: "I have read with interest the statements issued by E. J. Garland and Robert Forke. I take the position that neither of these gentlemen has any authority to speak for the Progressive group as a whole, and the statements referred to are simply expressions of members based upon certain interpretations of what took place during the last few days at Ottawa.

"These statements I feel confident, do not express the views of at least five members of the Progressive group. Mr. Garland and Mr. Forke both deny that the Progressive members gave any assurance that they would support Mr. Meighen to speed up the work of the session and pass the legislation which had already reached the Senate and which was of such importance to the west.

"If no such promise was given why, it may be asked, did Mr. Forke visit the Governor-General at all? Why was the memorandum prepared, why was it passed unanimously by the Progressive group in conference? Furthermore, why did the members of the group sustain the Meighen administration on at least two divisions prior to the vote on the constitutional question?

Smoke Screen.

"I may be mistaken, but it would seem to me that the constitutional question is simply a smoke screen created by the Liberal party and first defenders to becloud the real issue. The issue before the people

(Turn to Page 4, Please)

SALARY INCREASE FOR ENTIRE VATICAN

Special Committee Considers Doubling Cardinals' Meagre Stipends.

ROME, July 9 (Canadian Press). —The salaries of the entire personnel of the Vatican, from the lowliest employees to the members of the Sacred College, are to be considerably increased, the newspapers say, in order to meet the higher cost of living.

The special committee which has been studying the question is understood to be considering doubling cardinals' yearly salaries, which are now 24,000 lire ($828 at the present exchange rates).

DEATH RATE HIGHER.

Has Increased Slightly Over Last Six Months in Toronto.

TORONTO, July 9 (Canadian Press).—The death rate in Toronto for the first six months of 1926 is slightly higher than for the past two years, it was reported to-day. The rate is 12.4. Proportion of infant deaths has been falling steadily since 1910, and is now less than one-seventh of the total deaths.

CENTRAL ONTARIO LEAGUE BASEBALL
Belleville vs. Peterborough
Saturday Afternoon, July 10th
JAMES STEVENSON (RIVERSIDE) PARK
AT 3 O'CLOCK SHARP
This is a very important game for both teams, and it will be a fight to the finish.
Admission 47c, Amusement Tax 3c
Main Stand—Gentlemen 15c Ladies, Free River Stand, Free

ROTARY ANNE DANCE SATURDAY NIGHT LAST NIGHT OF THE ROTARY CARNIVAL
MUSIC BY THE FAMOUS BLUEBIRD ORCHESTRA. DANCING 8.30 P.M.

NOTICE

NOTICE—FURNITURE AND TOILET fittings repaired, upholstering, cabinet work; W. Westall, rear Anthony's cartage, Charlotte street E. Phone 1624W. 3d-9-3870

NOTICE — BUILDING AND CONTRACTING: nothing too big or too small; estimates gladly given on all kinds of new or old work; J. Raymond Paquette, phone 1644M, 39 Crescent St. 26d-21-3779

AUTOS FOR SALE

FOR SALE — McLAUGHLIN 5 PASSENGER, six cylinder car, in good order; address 344 Charlotte, phone 466. 6d-114-3849

CAR FOR SALE — A FORD ROADster for Sale cheap. Can be bought right for cash. Apply 283 Stewart Street, between hours of 5 and 8 pm.

CAR FOR SALE — FORD TOURING, starter, gypsy top, newly painted, complete set of tools, price reasonable; apply 144 Hunter St. West. 3d-9-2263

CAR FOR SALE—OVERLAND LIGHT four touring, excellent paint, good tires; two hundred and fifty dollars, Brewer Motor Sales. 2d-9-3894

CAR FOR SALE — NEW STUDEbaker five passenger Touring Car, balloon tires; thirty per cent off; any reasonable offer considered; Weber's, two eighteen Charlotte. 2d-9-3893

FOR SALE—McLAUGHLIN SIX CYLinder car; good running order; cheap; White and Ackford. 3d-10-3890

CARS FOR SALE — FORD COUPE; good condition ,refinished, $220.00; Durant, 5 passenger, re-finished, 1 extra tire, only $320.00; McLaughlin, 5 passenger, good condition, 1 extra tire, $425.00; any of above less for spot cash; apply J. M. Greene Music Co, Ltd., Charlotte St. 6d-12-2268

CAR FOR SALE — SEE BREWER Motor Sales for used cars and trucks; all makes; prices right; terms arranged; 101 Hunter St., opposite St. John's Church. 26d-173-2095

AUTOS FOR SALE—FORD TOURING 1924, Baby Grand Touring; Disappearing Propeller Motor Boat; phone 278w; Pulkinghorn's Garage, 182 Hunter. 3d-8-3854

HELP WANTED—Male

HELP WANTED — BOOKKEEPER and office man for wholesale house; must be accurate and reliable; apply Box 3846. 3d-8-3846

WANTED—SIGN WRITERS — FIRST class workmen, permanent employment; apply C. B. Scantlebury, Belleville. 6d-8-2208

MAN WITH CAR WANTED TO DISTRIBUTE samples and demonstrate Fuller Brushes in vicinity of Peterboro; apply between 7 and 9 tonight; 207 Barrie Bldg. 3d-8-3852

WANTED — REPRESENTATIVES IN every town; splendid pay; don't miss this one; Importers, Hamilton, Ont.

HELP WANTED—Female

WANTED — YOUNG LADY CLERK for grocery store; one with experience and residing in north end of city preferred; apply stating experience and salary expected. Box No. 3848. 3d-8-3848

WANTED—MAID GENERAL; APPLY 754 Water St. 3d-8-3842

WANTED — GIRL TO WOMAN TO answer telephone; at once; box 3830 Examiner. 5d-9-3830

CHINA PAINTING
Mrs. Langley McCarthy Teaches Biscoffs' New and Beautiful Work in CHINA PAINTING

AUTOMOBILE INSURANCE
$20,000 PUBLIC LIABILITY AND PROPERTY DAMAGES costs less than 3½ cents per day. Can you afford to be without it?
HILL, WEDDELL AND HILLS
Phone 14 - - - 124 Hunter Street

BABY CARRIAGES, ETC.

BABY CARRIAGE FOR SALE—GREY wicker Sulky; also large cot with new mattress; phone 2239. 3d-9-3864

BABY CARRIAGE FOR SALE—Cream wicker stroller in A1 condition; apply 526 Bonacord. 2d-8-3836

SITUATIONS VACANT

SITUATION VACANT — SMACK ideal soft drink flavor; cool, refreshing, healthful, delightfully tasty; made in a jiffy; enormous demand; send ten cents, get selling sample; make big money this summer; experience or capital unnecessary. Bradley - Garretson, Brantford, Ont. 12d-164-3694

SITUATIONS VACANT—A PERMANent position is open in Peterboro to six reliable people of neat appearance, whole or spare time may be used; excellent pay; a grand chance for the ambitious person; apply between Friday and Saturday evening 6 o'clock to L. M. Washington, 319 Bethune St. 4d-11-3896

FOR RENT

TO RENT — LARGE FURNISHED Cottage, Chemong; phone 307 r 4. 3d-113-3040

TO RENT—HOUSE ON ROMAINE ST. All conveniences, newly decorated, garden and garage; also furnace; phone 1024 evenings. 3d-8-3834

TO RENT—HOUSE AND GARAGE; 14 Inverlea; apply 2 to 8 p.m. 3d-5,7,9-3807

TO RENT—NICE FLAT, TWO BEDrooms, living room, kitchen; conveniences; reasonable; apply 183 Antrim; phone 2211F. 6d-13-3881

TO RENT—A FIVE ROOMED HOUSE with water and light and good garden; immediate; possession; phone 1140F. 3d-9-3866

TO RENT—GARAGE FOR IMMEDiate possession; apply 513 Gilmour or phone 1189M. 3d-9-3867

FOR RENT—SMALL HOUSE ON EDison Ave., immediate possession; phone 1937 between 8 and 5:30. 3d-9-3878

TO RENT—UPPER APARTMENT OF Duplex house; five rooms and three piece bath, sun porch and attic; hardwood floors, heated or unheated; apply 484 Charlotte St. or phone 2255J. 3d-9-3861

TO RENT—3 BEDROOMS AND KITchen, $8 month; apply 285 George St. 3d-8-3837

FOR RENT — 4 ROOMED APARTment; heated; central; reasonable; phone 343J. 6d-11-3831

GARAGE TO RENT ON CHARLOTTE St.; apply Mrs. F. A. Hodgson, 315 Rubidge or phone 1303J. 3d-9-3877

TO RENT—HOUSE, NEWLY DECORated; all conveniences; apply 219 Park, phone 1798. 6d-10-3816

FOR RENT — HOUSE; CONVENIences; Dublin; central; apply 583 Aylmer. 6d-9-3792

FOR RENT — MODERN, HEATED Apartments; apply 437 George St. dtf-1868

FOR RENT — WAREROOMS, OR would be suitable for small manufacturing business; possession 1st April; apply 437 George street. dtf

FOR RENT — WAREROOMS, OR would be suitable for small manufacturing business; possession 1st April; apply 437 George street. dtf-823

FOR RENT—NO. 173 1-2 SIMCOE street, suitable for store or office; Apply 437 George street. dtf-313

FOR RENT—HEATED OFFICE ON George street. Apply 437 George street. dtf

FOR RENT — OFFICE, HEATED; Apply Bank of Toronto. dtf,-3055

WORK WANTED

WORK WANTED — IRONING AND washing done; apply 148 Rubidge. 3d-9-3858

LOST

LOST—PAY ENVELOPE OF EXAMiner newsboy; finder please return to Examiner office. 3d-8-3851

LOST — FEMALE FOX TERRIER brown spot on back; phone 50; reward; Blewett's Livery Stable. 3d-10-3892

LOST — CARPENTER'S RIPSAW; fell from truck Saturday between McGill and Smith via Park; kindly phone Bell, 1086M. 3d-9-3875

FOR SALE

FOR SALE—COAL OIL STOVE; ALSO kiddy koop; phone 1608w. 3d-8-3843

FOR SALE — HEATER, ROCKER, pair pictures, other articles cheap for quick sale; 137 Sherbrooke. 3d-8-3850

FOR SALE — A FEW THOUSAND feet of good 2nd quality oak plank suitable for stable flooring or stalls. Bradley's Mill, Bridgenorth. 3d-5,7,9-3782

FOR SALE—4 ACRES OF TIMOTHY hay on the ground; clean and long; ready in a few days; phone 574W. 2d-8-2264

FOR SALE—A GRAMAPHONE; COST $300, and a cream reed baby carriage, both like new; will sacrifice for quick sale; corner of Wilson and Lock. 3d-10-3880

FOR SALE — COUCH HAMMOCK, solid walnut victrola, kola wood ukulele, Hawaiian steel guitar, will sell at half price for quick sale; owner leaving city; apply 661 Water street. 2d-9-3883

FOR SALE—COAL OIL STOVES, $3 up; cook stoves, $10.00 up; extension tables, $10.00 up; baby buggies $5.00 up, and other articles; Harron trolling baits; want to buy used furniture; 84 Hunter St., phone 1958w. 2d-9-3885

FOR SALE — CAVALRY OFFICER'S outfit; sword, spurs, etc., cheap for quick sale; phone 933w days, and 1506J evenings. 3d-10-3889

FOR SALE—ABOUT 2 1-2 ACRES OF choice timothy and clover hay; apply at 476 Bonacord St. or phone 1100J. 3d-10-3886

FOR SALE — JOHNSTON MOTOR wheel bicycle; phone 856w. 3d-9-3879

FOR SALE—ONE SILK HAT; SIZE 6 3-4; ring 357. 3d-9-3872

FOR SALE—TWO ELECTRIC FANS, 12 inch, one oscillating, one straight; apply 544 Aylmer. 3d-9-3873

FOR SALE — 3 PANEL SCREEN, small table, chairs, quart preserve jars and other articles; apply 218 Charlotte St., Braund Apts., after 6 o'clock. 3d-30-3869

FOR SALE — AUTO TIRES, TIRE cover, and other accessories, bicycle, Stewart phonograph and records; apply 91 London St., phone 1620w. 3d-9-3874

FOR SALE—SOME GOOD HAY; APply 176 Smith St. East, next lot; phone 2259J. 3d-9-3871

FOR SALE — DEW WORMS FOR sale; 60c hundred; phone 1763J. 3d-9-3862

FOR SALE—NORTHERN ELECTRIC Radio and loud speaker, $50; apply 146 Park; phone 2163W. 3d-9-3868

FOR SALE — FRESH STRAWBERries; apply 177 Romaine St. 3d-9-3868

FOR SALE—CARTAGE OUTFIT; APply 249 Euclid. 3d-8-3839

FOR SALE—ANGLE WORMS, PHONE 337W. 7d-9-3750

FOR SALE — TEAM MOWER, RAKE and wagon; Peters, Braidwood Ave. 6d-10-3824

FOR SALE — MOTOR BOAT, 21 FT. long, 6 ft. beam, 2 cylinder Gray engine, 68 horsepower; all complete; apply 1 Hunter St. E., William Smith. 6d-110-3821

FOR SALE — 16 FT. VARNISHED cedar launch with King Fisher engine; apply Adam Hall, Limited, 256 Simcoe St. 6d-8-2209

FOR SALE—WOOD — PHONE 1937 for dry hemlock slabs and hardwood slabs; prompt delivery; W. J. Fitzgerald. 26d-178-3708

TEACHER RECEIVES GIFT FROM PUPILS

Miss N. Doherty Is Leaving S. S 2, Ennismore, After Five Years.

On Friday afternoon the pupils, parents and friends of S.S. No. 2, Ennismore, held a very successful picnic at Pigeon Lake shore. The weather was very favorable, and a large crowd was present. The afternoon was spent in games and races, which afforded a great deal of enjoyment for both old and young. refreshments were served by the senior pupils of the school. The picnic was brought to a close by the presentation of a French ivory set to Miss Nellie Doherty, who intends leaving the school.

The following address was read:

Dear Miss Doherty, — It is with deep regret that we assemble here to-day to assure you of our sincere sorrow at your departure from us, and also to convey to you in a few insufficient words our very great appreciation of your many kindnesses. We only wish that there was something more full of meaning than words, but since there is not, please, Miss Doherty, at least consider the many sentiments which we cannot make known in writing.

You have been with us for five short years, and to us your arrival seems as if it were only yesterday. During that time your generosity alone has been a model for any of us to follow for the remainder of our lives. Nothing was too much trouble or you, and to-day, as we look back, we only hope that we may be able to practice the wonderful virtues which you have instilled in us by your example. Your kindness also has left a mark on us. You have seen us at our best and at our worst, and whether we were good or bad you took a deep interest in us, and your kindness and consideration won us over many and many a time. You were kind and considerate, not only to us but to our parents also, and at any time whatever they felt they could call on you. As a result we had that ideal harmony between teacher and pupil and teacher and parents. This is a harmony sometimes difficult to obtain, and if you had not been keenly interested in our welfare and had not that generous disposition we would never have had such results.

As a slight recognition of your many favors bestowed on us we ask you to accept this little gift. We wish it to carry heaps of good wishes from St. Anne's Separate School children, yes, many more wishes than we could ever hope to express in words. We wish you always to think of us as you do now, and you can be assured that you will always remain to us not only a former teacher but a friend—a friend of ours and of our parents. We shall expect to see you often and we feel you will always be the same kind and sympathetic teacher and friend you have been in the past. Before closing we wish again to assure you of our very great appreciation of your perseverance in our behalf. For that we hope that God will bless you bountifully wherever you are, and you can always be assured of the good wishes of your former pupils in Ennismore.

Signed on behalf of the Pupils of St. Anne's School.

Miss Doherty thanked her pupils for their gift, and assured them that she would always have kind remembrances of the term spent in their midst.

Rev. Father Killen and Rev. Father McCarney, who honored the occasion with their presence, spoke briefly, after which everybody joined in singing "For She's a Jolly Good Fellow."

FOUND

FOUND—LADIES' UMBRELLA; APply 173 Hunter E. 3d-8-3853

HOUSES, REAL ESTATE

FOR SALE—DESIRABLE BUILDING lots, different parts of city; terms; apply D. J. Lundy, 95 Hunter St. 26d-177-3674

FOR SALE — 5 ACRES OF GOOD land one mile east of Millbrook, good house, stable, hen house, soft and hard water, apples, pears, berries; $1500 takes all, $500 down, balance terms; David Robinson, R. R. No. 1, Millbrook. 6d-11-3835

FOR SALE — FIVE ROOMED COTtage with garage on River road above lock No. 23; apply Mr. O. E. Kingdon, 28 Barnardo Ave., City. Phone 515W. 3d-9-3859

SUMMER COTTAGE FOR SALE—small cottage on Pigeon Creek on Flood's farm; just the thing for week-end trips, good fishing, bathing, duck shooting; one hundred dollars; also eighteen foot motor boat in first class condition; cheap. Box No. 3863 Examiner. 3d-9-3863

FOR SALE—GOOD BUILDING LOT at $7.00 per foot; phone 1606J. 3d-8-3838

FOR SALE— NEW HOUSE IN WEST End, centre hall plan, oak floors throughout and modern in every respect. Easy terms to suit purchaser. Apply 437 George Street. dtf 2078

Summer Cottages To Rent

TEN DEGREES COOLER AT CHEmong—Cottage for rent with garage; phone 2687w. 3d-7-3823

FOUND

FOUND — YOUNG HOUND, BLACK with tan and white markings; Humane Inspector, phone 2513. 3d-9-2262

WANTED

WANTED—ROADSTER BODY COMplete or coupe body for Ford; apply Peel's Garage, Lake St. 3d-9-2272

MILK WANTED—APPLY S. E. MONcrief, phone 607J. 3d-10-3897

WANTED—SUMMER COTTAGE OR site for same wanted on Stoney Lake or other desirable location in vicinity; state full particulars and terms for cash. Clear title required; Box 3814 Examiner. 6d-10-3814

WANTED — MOTOR CARTING; ALL kinds, long or short hauling; Beatty Bros. 'Phone 2169-991r2.

WANTED—1,500 MEN AND WOMEN to join Peterborough Industrial Exhibition. Coupon on another page. dh

STRAWBERRY FESTIVAL.

Good Programme Follows Splendid Supper at Springville Church.

The annual strawberry festival of the Springville United Church was held last evening on the church lawn. Tea was served from six to eight, after which followed a programme of solos, duets and readings.

There was a large crowd present, and everyone was delighted with the social, especially the eats, which were there in abundance, for the tables were piled up with cake, pies, tarts and salads. Strawberries and cream were also served, and it was no small helping of strawberries that was dealt out, and the cream was the best that the farmers' dairy could supply.

A team from the Kiwanis Club went out and played a picked team from the Springville congregation a game of softball in which the local boys won 14 to 8. The game was very exciting, and a lady acted as umpire.

Those taking part in the program were: Misses Daisy Murray, Alma Blanchard and Marion Clark, Messrs Bruce Herron, John Marsh, Smith and Hendry, J. John and Francis Fairen.

By the work one knows the workman. —La Fontaine.

If you are wise, be wise; keep what goods the gods provide you. —Plautus.

TEACHERS WANTED

TEACHER WANTED (PROTESTant) for S.S. No. 5 South Monaghan, 1 1-2 miles from railway station; apply stating certificate, experience and salary expected; W. A. Wood, Sec.-Treas., Fraserville, Ont. 6d-26,29,2,5,7,9-3622

BOARD WANTED

BOARDERS WANTED—FRONT BED room with board for two gentlemen, two minutes walk from East city bus line; phone 1246W. 3d-10-3887

LIVESTOCK FOR SALE

LIVESTOCK FOR SALE — PURE bred registered cow, just freshened from fully credited herd; also herd sire, Prince Alberkirk Mutual, 2 year old; 1 bull calf, 3 months old. J. B. Fowler, Phone 976 r 2. 3d-8-3844

Mammoth Sale Of
Tires and Accessories

Our Building and Re-organization Sale of Tires, Accessories, etc., is still going on.

MARVELLOUS BARGAINS for those who are putting their cars in reliable shape for the Holiday season.

Painting—permanent lacquer finish.

Battery overhauling.

Tops, cushions and upholstering made like new. Service De Luxe.

J. J. DUFFUS LTD.

KIWANIANS HEAR FINE TALK ON

(Continued from Page 1)

and hearing their songs was a revelation. The cat bird, although it was not generally thought to be the case was really the best singer.

There were 13,000 different species of birds in the world, he said, and in the province of Ontario there were 325 alone. There were several different kinds of swallows and swifts. These swallows live entirely upon insects. A bird each day will eat its own weight in insects. The chimney swift lives chiefly upon mosquitoes.

The speaker outlined several different species of birds that live mainly upon insects and in so doing render an immense amount of good and earn the right to be protected.

He agreed with Jack Miner that crows did a great deal of harm, also blackbirds, and stated that they deserved no mercy and should be driven away and shot.

In conclusion he said, "I feel convinced that if everyone would make up his mind to know every bird they see—get a bird book—you will become interested and will find it a great source of pleasure and will eventually take an interest in protecting them."

The speaker was introduced by Joe Wearing, the vote of thanks being given by Lloyd Hamilton.

TENDERS WANTED

Sealed tenders, addressed to the undersigned, and endorsed "Tender for Alterations to Market Building, Peterborough, Ont." will be received until 3.00 p.m., Thursday, July 15th, 1926.

Plans, specifications and forms of tender can be obtained at the office of W. & W. R. Blackwell, architects, Bank of Commerce building.

Each tender must be accompanied by an accepted bank cheque payable to the order of the Secretary of the Trust, equal to 5 per cent. of the amount of the tender.

The lowest or any tender not necessarily accepted.

Arthur Stevenson, Secretary, City Trust, Peterborough, Ont. 3d-9-2271

IT PAYS TO ADVERTISE

Used Cars
AT LOW PRICES

FORD TOURINGS—$95.00 AND UP.
STAR TOURING—1923 MODEL.
STAR TOURING—1924 MODEL.
DURANT TOURING—1923 MODEL.
STAR SEDAN—1925 MODEL.

See These Cars at

SELKIRK & ELLIOTT

171-175 HUNTER ST.,
The Oriental Bldg. - - 'Phone 98

D. L. & W. STANDARD
ANTHRACITE COAL!

EGG, per ton	$15.50
NUT, per ton	$15.75
STOVE, per ton	$15.75
PEA, per ton	$13.00
COKE, per ton	$12.00 and $13.00

ROBT. HICKS CO. LTD.

ATTENTION! SUMMER COTTAGERS

You are invited to inspect our guaranteed odorless Sanitary Chemical Closets; Portable, Folding Standard Size Bath Outfits, complete with Tank and Heater, no plumbing necessary.

These Outfits are constructed especially for summer cottages.

Chemicals supplied for all makes of closets.

THE UNIVERSAL METAL PRODUCTS CO.
150 Hart Ave., Peterboro, Ont.
'Phone 2558-F

Telephone 770 When You Want Your
PIANO OR ORGAN TUNED
Player Pianos a Specialty
All Work Guaranteed
W. H. CUNNINGHAM
560 Weller Street

VETERINARY
DR. W. P. McELROY, Vet. Sur., office and residence, 190 Charlotte St., Charibond Bldg., Peterboro. Phone 1623J.

STORE
To let, with living quarters, central, low rent. Also Apts. and Garages to let.
A. LOW & CO.
385 BETHUNE ST.
Phone 697 - Nights & Holidays 1027

FOUND!

Have you lost your Automobile Crank?

The Examiner has several, they having been found and left in by different parties.

DAVIS-THOMPSON COMPANY, LTD.

Insurance and General Agency

433 GEORGE ST. PHONE 40

4% INTEREST, compounded Half-Yearly, Paid on Deposits

One Dollar opens an account. Special facilities afforded Depositors for the convenient transaction of their business, and accounts are subject to cheque withdrawal.

For Sums of $100 and upwards this Company's Debentures are issued in terms of one to five years, bearing special rates of interest, depending upon the term of investment.

TORONTO SAVINGS AND LOAN CO.
435-437 George Street
Peterborough

CARTOON FOLLIES OF 1926—By RUBE GOLDBERG

"BOOTS AND HER BUDDIES"

AFTER ALL, OLD FRIENDS ARE THE BEST

Women Dispose

Of this new hygienic pad as easily as tissue —no laundry

COUNTLESS women have discarded old-time "sanitary" pads for a new and better way.

A way that offers far greater protection. A way, too, that banishes the old-time problem of disposal.

Eight in 10 better-class women now use "KOTEX."

Discards as easily as a piece of tissue. No laundry. No embarrassment.

Five times as absorbent as ordinary cotton pads.

Deodorizes, thus ending ALL danger of offending.

Obtainable at all drug and department stores simply by saying "KOTEX." You ask for it without hesitancy.

Package of 12 costs only a few cents Proves old ways a needless risk. In fairness to yourself, try it.

KOTEX

No laundry—discard like tissue

RAILWAYMEN REFUSE HELP

Conference Decides Not To Refuse To Handle Coal.

TURNS DOWN APPEAL.

WEYMOUTH, Eng., July 9 (Canadian Press).—An appeal from A. J. Cook, the miners' secretary, to the railwaymen to support the miners' strike by refusing to handle imported coal, was rejected by the delegate conference of the National Union of Railwaymen to-day.

HIGH COST OF HYDRO POWER HITS EASTERN ONTARIO INDUSTRIES

Smith's Falls, Renfrew and Kemptville Factories Use Steam Power.

RATES INCREASED.

Chief Question at Meeting of the Chamber of Commerce.

HASTINGS, July 9.—The following is a full report of the meeting of the Eastern Ontario Chamber of Commerce held in Belleville on Tuesday, as supplied to The Examiner by Walter Fowlds of this town, who is a member of the executive:

High Cost of Power

That excessive cost of water-developed electric energy is driving manufacturers in Eastern Ontario back to steam generated power, was one of the significant facts brought out at a meeting of the executive of the newly formed Eastern Ontario Chamber of Commerce held here Tuesday.

The meeting which was held at the rooms of the Belleville Chamber of Commerce, was emphatic and unanimous in its demand that the Government of Ontario and the Hydro-Electric Power Commission should look more particularly to this long-neglected field and provide adequate power at reasonable cost.

Those present at the meeting were ex-Mayor F. L. Mason of Oshawa, general manager of the Pedlar Manufacturing Company, member of the executive representing the County of Ontario; Walter Fowlds, Hastings, ex-Warden of the County of Durham and Northumberland; E. C. Metcalfe, president of the Metcalfe Canning Company., and Reeve of Deseronto, representative for Hastings County; J. W. Robinson, ex-Mayor, president of Robinson's Department Store, Napanee, representative for Lennox and Addington; Thomas G. Bishop, Kingston, representative for Frontenac; Dr. J. A. Anderson, Mayor of Smith's Falls, representative for Lanark; A. H. Acres, M.P.P., Ottawa, representative for Carleton, and J. O. Herity, Belleville, secretary-treasurer for the Eastern Ontario Chamber of Commerce.

Mayor Holloway of Peterboro, president of the new organization, was unfortunately detained at home by a serious illness. His place as chairman, was taken by Mr. Metcalfe, one of the vice-presidents.

Messages of regret at inability to attend were read from J. L. Murray, Mayor of Renfrew, W. B. Reynolds, Mayor of Brockville, and W. G. Graham, president of the Board of Trade, Lindsay.

Practically the entire day was taken up by consideration and discussion of the power question in its various phases, as affecting eastern Ontario. It was felt by all that this division of the province, which should have been at the forefront in industrial development, has been enormously handicapped by lack of power and the excessive cost of powers that had been developed.

Industries Affected.

Dr. Anderson, mayor of Smith's Falls, told of the highly unsatisfactory position of his town in regard to power; Smith's Falls, Perth, Carleton Place and Kemptville had been induced to enter into joint arrangement to take power from the Hydro-Electric Power Commission from a development at High Falls on the Mississippi river. The power costs, which at first were reasonable enough had gradually been advanced, until in June they received notice that the charge would be $50 per horse-power per annum. The neighboring town of Carleton Place was even worse of, for their power was advanced in price in the last five years 1919 Carleton Place was procuring from .33 per h.p. to .55. Up to power at $20 per h.p. from private interests. The effect on industry was almost disastrous. The Frost and Wood Co., of Smith's Falls, as a matter of self-preservation, sought relief by going back to steam power, and later acquired a power plant of its own. The Hawthorne Mills at Carleton Place went back to steam. Other important users are being forced out, and the result is higher prices for those who remain. In In other towns, not dependent on Hydro-Electric, in the near neighborhood, power was being sold at $15 to $25. "How can we compete in the attraction of new industries when the odds are so great?" asked Dr. Anderson.

A long discussion of the Gatineau development took place. From various semi-official announcements in the press the impression has been gained that the Gatineau lease has been arranged primarily in the interests of Toronto and western Ontario and the east will be handed another lemon.

Western Ontario has all its current developed under the obsolete 25-cycle frequency. In eastern Ontario the 60-cycle frequency is universal. This is the modern system, and it is used everywhere in the United Stated and elsewhere in Canada.

It is anticipated that the intention is to develop and transmit the Gatineau power on the 25-cycle basis. This would mean a costly charge of "frequency' if Eastern Ontario were to use the power, and raise it from 25 cycle to 60 cycle.

Higher Voltage

It is further believed that the trunk transmission line will pass in a direct route from Ottawa to Toronto and will carry 220,000 volts or four times the voltage used on the Trent System.

If users in Eastern Ontario desire any of this Gatineau power it will, therefore, be probably necessary to "step up" the frequency, "step down" the voltage and build branch transmission lines to the trunk line from the centres of population The changes of frequency and of voltage will mean a loss of 15 to 20 per cent and, therefore, represent an increase in cost of electricity of $4 to $5 per h.p.

Resolution Adopted

In view of the foregoing facts and opinions, the following resolution was unanimously carried:

Whereas the industrial and commercial development of Eastern Ontario has been greatly retarded in the past because of expensive and inadequate hydro-electric power.

And whereas recent advances in the charges made by the Hydro-Electric Power Commission have, at various places, imposed an intolerable burden upon manufacturing enterprise causing a number of the largest industrial corporations to seek relief from other sources or by removal to other centres where cheaper power was available.

Therefore, be it resolved that the Government of Ontario be urged to take immediate and drastic action, to develop, foster and maintain the interests of the eastern division of the Province by securing for this section a cheap and adequate supply of power, either from public or private interests, as may be found presently feasible and permanently advantageous, so that industry may be encouraged and natural resources developed.

And further, be it resolved that all power in this division or procured by lease from the Gatineau river or other surrounding sources be developed at 60-cycle frequency and transmitted at 44,000 voltage.

And further be it resolved that the government be requested to place the main transmitting lines so as to serve most economically the 700,000 people resident in this division.

Copies of this resolution will be be forwarded to Premier Ferguson, Hon. C. A. Magrath, chairman of the Hydro-Electric Power Commission, and to all the members of the Legislature resident in Eastern Ontario.

A number of other important topics were set down on the agenda for discussion, but owing to lack of time these were held over to a later meeting.

The mountains at a distance appear airy masses and smooth, but seen near at hand, they are rough.

—Diogenes.

CAR SMASHED ON ROADSIDE

Speedometer of Big Touring Car Still Registers 55.

HITS STONE PILE.

(Examiner Staff Correspondence)

CAMPBELLFORD, July 9—With its speedometer stopped at the 55 mile an hour mark, a big touring was still lying crumpled up by the roadside two miles west of this town yesterday where it had overturned Wednesday evening with a Peterboro party bound for Trent Bridge. Its occupants, Orrin Currie, Gerald Purley and William Lundy, were unhurt except Furley who suffered a few bruises about the head. Currie was at the wheel.

The car's trail showed that it left a loose gravel stretch of road, ran along in the grass for a short distance until it smashed into a nest of big boulders which quickly stopped its flight. The right front wheel was demolished, the top crushed and various other damage resulted.

Picnic at Crow River

The Women's Institute of West Seymour held a picnic at Crow River bridge Thursday afternoon. Many of the members were accompanied by their husband and sons, forming a big happy family. Bathing was a popular attraction and the Dalgleish booth was well patronized. Ball games and field sports were included in the afternoon's program, some of the results being as follows:

Tug-o'-war—Clifford Anderson's team won from Fred McCulloch's.

Fat Men's Race—Reg McCulloch.

Fat women's race—Mrs. George Wheatley.

Single men's race—Jack Hooper.

Married men"s race — Douglas Rutherford.

Children under 5—Margaret Mc Culloch.

Children under 11 — Gordon McCulloch.

Boys under 8—Donald Free.

Girls, 8 to 11—Isabel MacArthur.

High jump—D. Rutherford.

Mrs. Robert McCulloch is president and Mrs. Douglas Rutherford is secretary of the Institute.

We may give advice, but we cannot inspire the conduct—La Rochefoucauld.

BOY DROWNED IN DETROIT RIVER

Falls Off Raft While Playing Near Beach—Brother Is Saved.

HEAT KILLS MAN.

WINDSOR, Ont., July 9. — Joseph Power, aged 7, was drowned at the Sandwich bathing beach yesterday when he fell from a raft into 16 feet of water. The boy and his brother Albert, aged 9, constructed the raft, and pushed it beyond the bathing limits into deep water. Albert went to his brother's rescue when the boy fell from the raft, but the other had got underneath it, and he was unable to get him out. Albert was going down for the third time when the life guard reached him. The body of Joseph was later taken from beneath the raft. Dr. Mills of Sandwich, coroner, decided that an inquest would not be held.

Dies of Excessive Heat.

Overcome by the excessive heat, Frank J. McRae, aged 65, of Detroit, died suddenly yesterday in the law offices of Furlong, Brackin, Furlong and Riordan, on Ouelette ave., a few minutes after he had climbed a flight of stairs.

High blood pressure, aggravated by the heat, was given as the cause of death. Mr. McRae was a native of Wallaceburg.

schooner Sunner, seized recently off the fight on the rum fleet. To make dgggggfignglоenb

FOUR CORNERED FIGHT.

Is Predicted in Brantford For Coming Election.

BRANTFORD, July 9—A four-cornered fight in Brantford riding is being predicted. The Liberals have decided to call a convention. R. E. Ryerson, who gained the seat from the Liberals last election, is expected to be again the Conservative nominee. It is authoritatively reported that the Brantford section of the Ontario branch of the Canadian Labor party will have a candidate, while a movement is on foot to form a new party to run an Independent candidate There is also a rumor that the Progressives of Brantford are talking of a candidate.

ROBBERS VISIT DUTTON SHOPS

Take Tires and Car From Garage—Leave Own Car Behind.

LEAVE IN HASTE.

DUTTON, Ont., July 9.—R. E. Fraser's creamery and James D. Black and Sons' garage were broken into during the early hours of yesterday morning. Eleven automobile tires were taken from the garage. A new automobile, purchased three days ago, is also missing. Six of the tires were later found in a truck outside the garage.

Mr. Fraser reports that the marauders did not take anything from his place. The robbers came in a large six-cylinder car. They abandoned the car in their haste to escape, and it was found outside Black's garage.

OBITUARY.

MR. ALBERT NICHOLSON.

CAMPBELLFORD, July 9.—The funeral of the late Mr. Albert Nicholson, who was fatally injured at Preneveau last week, took place from his late residence on Tuesday afternoon. Services were conducted in St. John's church by the pastor, Rev. W. Elliot.

The floral tributes to the deceased indicated the esteem in which he was held.

J. P. McCONNELL.

TORONTO, July 9. Canadian Press. — J. P. McConnell, of the advertising firm of McConnell and Fergusson, Limited, Toronto, died in the Wellesley Hospital here this afternoon after a critical operation. He was born in Lucknow, Ont., 52 years ago. He was connected with Vancouver journalism for some years.

HASTINGS, July 9.—William F. Dunlay, a farmer of 40, west of the town, died in Peterboro Thursday, following an operation for appendicitis at St. Joseph's Hospital last Friday. The funeral will be held on Saturday morning to the Church of Our Lady of Mount Carmel and thence to the Catholic Cemetery.

Mr. Dunlay is survived by his wife and one son, Patrick, six years old, and three sisters: Mrs. Perault of Hastings and Mary and Elizabeth of Detroit, and by two brothers, John of Detroit and Daniel of Percy Township.

CAMPBELLFORD NEWS.

CAMPBELLFORD, July 9.—Mr. Carmen Millar of Detroit is visiting his mother and sisters for a couple of weeks.

Mr. and Mrs. Thomas Slush, Mr. and Mrs. William Reynolds and children were in Thomasburg on Tuesday attending a reunion of their families.

Mrs. John Mackay and children of Oshawa are visiting friends in town.

J. C. Fowlds of Oshawa was in town on Tuesday.

Miss Nellie Davidson of Toronto is spending her holidays at the home of her parents, Mr. and Mrs. Charles Davidson.

Miss Sarah Free of Los Angeles, California, is visiting her nephew, Arthur Free and many other friends.

Miss Alma Upton is spending some time in Toronto.

Mr. and Mrs. Thad Patrick spent Sunday with Mr. and Mrs. John Wood, Warkworth.

Mr. and Mrs. Thomas Lowe of Toronto spent the week end with Mr. and Mrs. James Alexander.

Mr. and Mrs. Thomas Lowe and Mr. and Mrs. Alexander spent Saturday and Sunday with friends in Belleville.

Mrs. Gilbert and Mrs. Crandall of Utica visited Mr. and Mrs. Alexander on Tuesday.

KRIM TO RE-UNION.

Riff Chief Will Not Be Interned at Madagascar.

PARIS, July 9 (Canadian Press). —The correspondent at San Sebastian of the Le Journal learns from Madrid that the Moroccan chieftain, Abd El Krim, who surrendered to the Spanish and French troops, will be interned at Reunion Island and not at Madagascar, as had been reported.

NAVY ESTIMATES HIGHER THIS YEAR

Japanese Navy Will Require More Money For 1927.

TOKIO, July 9. — (Canadian Press.) — It was learned at the Navy Department this afternoon that a conference of high naval officials to-day, at which the minister of the navy presided, tentatively fixed the naval estimates for the fiscal year of 1927 at 320,000,000 yen, (about $160,000,000), which is an increase of 50,000,000 yen over the present fiscal year.

These figures are understood to include an unstated sum for the construction of auxiliary vessels for replacement. An estimate will soon be presented to the Finance Department for its approval.

A Soap that Lasts Longer,

WHY is it that a single cake of Peerless Erasmic outlasts two or three cakes of ordinary soap?

To make soap, the ingredients are boiled in water—then the resulting cream is pressed by machine in order to drive the water out. The less water left in the cake, the finer and smoother will be the texture and the longer the soap will last.

Most soaps are milled four to ten times. By special process Peerless Erasmic is milled from *twenty* to *forty times*.

This more thorough milling gives Peerless Erasmic a rare smoothness and an extraordinary fineness and firmness of texture.

Just as it is truly a food and tonic for the skin—a soap which brings the fresh bloom of youth to the complexion, and restores the clear firm texture of the skin, Peerless Erasmic is also a truly economical soap.

It is such a luxurious soap to use, too, because of its exquisitely alluring fragrance of English violets.

At all druggists—20c a cake. Try it.

Ask to see the other Erasmic Toilet Specialties too.

BY APPOINTMENT TO HIS MAJESTY THE KING

PEERLESS ERASMIC The Dainty SOAP

Made in England by
ERASMIC PERFUMERS, London and Paris

Canadian Agents
Anglo-American Agencies, Limited, 41-43 St. Francois Xavier Street Montreal 171

HELP YOURSELF TO HEALTH W. K. Kellogg

The kiddies' favorite treat

KELLOGG'S Corn Flakes! Golden-crisp hearts of corn. Full of delicious flavor.

Serve them with fruits—with milk or cream. For lunch. For the kiddies' evening meal.

Kellogg's are the original corn flakes. Never tough. Never leathery.

More than 10,000,000 people daily insist on them.

Sold by all grocers. Served at all hotels and restaurants.

Kellogg's CORN FLAKES

Oven-fresh ALWAYS in Kellogg's patented inner-sealed waxtite wrapper

Imitations cannot bring you such wonder-flavor—such crisp, crunchy flakes. The genuine corn flakes have the signature of the originator on the package.

Are they white?

She knows that the clothes are clean, but are they white? It is this perfect whiteness which is so desirable. To ensure that linen is a good colour and amongst the whitest of things, use

RECKITT'S BLUE

For pure white linen 343

Cool Off!

The Examiner's Vacation number tomorrow, with eight magazine pages full of holiday reading, will help you relax. Turn the hose on the lawn, sit on the verandah with the magazine section and plan YOUR vacation.

The Examiner

Telephones: Editorial, 1401; Business office, 1600. Private Branch Exchange to all Departments.

The Examiner is a member of the Audit Bureau of Circulation.

The Daily Examiner, published every lawful day by The Peterborough Examiner, Limited. Office, 415 George street. $6.00 per year; delivered in the city; out-of-town subscribers, by mail, $4.60 a year.

The Weekly Examiner, published every Thursday. Subscription price $1.50 a year.

U. S. REPRESENTATIVES

Special U. S. Representatives—W. B. Stockwell, 623 People's Gas Building, Chicago, Ill.

New York—Chas. F. Miller, 225 Fifth Avenue.

Advertising Rates on application.

R. M. GLOVER, Managing Director.

FRIDAY, JULY 9, 1926.

SITTING ON TOP OF THE WORLD.

If we can take our eyes off the political situation long enough to size up Canada's trade returns, we will find some very comforting and optimistic figures there that may help to drown out the ballyhoo of the embattled politicians.

Canada in this respect just now is sitting on top of the world.

She has the largest favourable trade balance per capita of any country on this terrestial footstool.

As a matter of cold statistics Canada's favourable trade balance jumped to $401,134,405 for the fiscal year 1926, which is an increase of $116,707,299. This healthy figure has only once been surpassed in the history of Canada, and that was in the war year 1918.

The returns are most gratifying in the evidence they offer of Canada's greatly improved position.

The improvement in Canadian exchange is undoubtedly due to this remarkable increase in the favourable balance, and the whole situation gives the people of this country every reason to rejoice.

NO FORTUNE IN POLITICS.

Although Hon. Ernest Lapointe has announced that he would refuse to accept a fund of $100,000, which it was proposed to raise through Liberal subscriptions as an appreciation of his services to the party, the very fact that such a fund has been mooted will serve a very useful purpose.

There is among Canadians too great a tendency to say that men enter public life for what they get out of it, quite regardless of the fact that the majority of the leading politicians would be much better off financially if they were using their talent and ability in their own private business instead of placing them at the service of the state.

Most of the big men in Canada's public life have been poor men, and their years of service on behalf of the public gave them no chance to be otherwise.

It will be recalled that such leaders as Sir John Macdonald, Sir Wilfrid Laurier and Hon. W. S. Fielding received similar gifts from friends as a recognition of their self-sacrificing efforts, and there is no reason why Mr. Lapointe should hesitate to accept the fund that has been proposed.

It will at least serve to call attention to the fact there is no fortune in politics, and that the man who gives his life to serving his fellow-citizens is doing so at the sacrifice of his chance to acquire wealth in the realm of private business.

MUST LEARN TO SWIM.

A demonstration of a real safety first campaign is being given by the Swedish Government, which has determined that every Swede must learn to swim.

It has been decided that no school teacher who cannot swim will be employed, and no boy will be passed in his examinations who cannot satisfactorily pass a swimming test. Similarly, no non-swimmer can be selected for any official position.

This drastic policy is the result of agitation over the annual death toll from drowning, which averages around 340 each year.

Here in Ontario the loss of life from drowning accidents each year does not differ greatly from the Swedish average—in fact, the official figures show that 307 people were drowned in this Province in 1925.

The working out of the Swedish plan should, therefore, be followed with interest in Ontario, which because of its wealth of rivers and lakes is a particularly fertile field for drowning fatalities, and which is in peculiar need for a more general knowledge of the art of swimming.

There seems no doubt that greater proficiency along this line would materially reduce the number of deaths not only in Sweden but in Ontario.

CUT DOWN THE TOLL.

The warning, "Always Be Careful," which confronts people at many of the principal corners in Peterboro these days is the first step in a safety first campaign being conducted by the local Kiwanis Club.

These signs are designated particularly to remind pedestrians to be careful as they cross the streets, but they have a general application as well that is to be followed up by the Kiwanians by the launching of a safe drivers' club, and by other features that are expected to have a material effect in inducing the public to think along safety first lines.

That there is need of such thinking the appalling list of accidents in the newspapers offers tragic proof.

The simple truth is, that three-quarters at least of all such accidents are the result of carelessness on somebody's part and could be prevented by the exercise of a little common sense.

Drivers must learn to obey the traffic rules, pedestrians must learn to be careful, children must be taught not to play on the streets, and because of these things the campaign of the Kiwanis Club should be heartily welcomed and supported by the public.

Three hundred and seven people were drowned in Ontario last year, 298 were slain in motor car accidents.

Of these 605 victims it is most probable that at elast 400 would be alive today were it not for carelessness on their own part or by somebody else.

The cutting down of this enormous toll should be everybody's duty, and the Kiwanis Club deserves thanks for pointing the way locally.

WANTS EARLY ELECTION.

(Border Cities Star.)

For the sake of the nation's business, for the sake of securing some solution of the dilemma as soon as possible, the general election should be held at the earliest possible moment. There should be not one day's unnecessary delay. The public is thoroughly in touch with the whole situation. No good purpose could be served by a long drawn out campaign. The people, sick of the eternal see-saw that has been raging at Ottawa ever since the present session began, will be glad of an opportunity to attempt to straighten it out, to bring some semblance of order out of the existing chaos.

THE ST. LAWRENCE POWER PROJECT.

The State Engineer of New York, Roy G. Finch, has submitted a report on St. Lawrence River power development which confirms the Canadian estimates of the potentialities of the great waterway. He says the harnessing of the river in the way proposed by the Frontier Corporation, the American Super-Power Corporation and allied interests would yield 2,400,000 horse-power, or four times the amount possible at Muscle Shoals, and nearly twice that produced at Niagara Falls. Colonel Cooper, a noted engineer, says the undertaking would be bigger than the building of the Panama Canal. It would require four and a half years to complete the work, and the plant would cover a 300-mile radius.

Opinion is divided in the State as to the method of development. Governor Smith has led the campaign for public ownership, but a Republican Legislature is hostile, and the decision may long be postponed. Owen D. Young, Chairman of the Directorate of the American General Electric Company, which is identified with the Frontier Corporation, says that either public or private ownership is progressive, that neither is revolutionary. It is a large concession for a capitalist with a financial interest at stake.

It is no concern of this country whether New York State copies the Ontario system or the proposal of the power corporation across the line to develop and market hydro-electric energy under the direction and at prices fixed by a public commission. We in this Province have made our choice and we are getting Niagara power at a much lower rate than our New York neighbors are paying for it. There will have to be co-operation, however, between the two countries in any power undertaking on the St. Lawrence. Navigation can be protected only by joint action, and there can be no large power development on either side without the consent of the other. The question of deepening the St. Lawrence is involved, and powerful influences in Canada and the United States are arrayed against the Great Lakes-to-the-Sea project. It is well that this Province has gone to the Gatineau to increase its supply of hydro-electric energy instead of risking an acute shortage by waiting for an international agreement on the St. Lawrence plan. In the meantime, the friendly discussions between the public representatives of New York State and of Ontario are encouraging. They had a most satisfactory conference at Toronto yesterday, and the outcome should impress the Federal authorities on both sides of the line.—London Advertiser.

RESTRICTING WILD MOTORISTS.

That five per cent. of motorists only cause the most trouble on the streets and highways is the view of The Montreal Gazette. This newspaper places part of the onus for law observance on the law-abiding motorist. The Gazette states: "Competent observers are agreed that 95 per cent. of all motorists may be trusted to observe the recognized rules of safety. It is, therefore, upon the remaining five per cent. that restrictive measures should be concentrated. At once a difficulty arises. Police officers cannot be everywhere. They cannot be on watch out in the rural districts, except at a few points. But law-abiding motorists are always on the highways, and know what is safe driving and what is not. When self-interest and sense of duty have overcome the natural disinclination to become an informer, every operator of a car will be an officer of the law, and will be disposed to bring a checking influence to bear on those other drivers who carry danger with them. In other words, until the 95 per cent. of sane drivers are banded together to deal with the five per cent. of insane drivers, and are willing to put themselves to the inconvenience of doing so, mere legal enactments will continue to be ineffective."

Great Britain has taken a firm hand of the motor situation and under the new Criminal Justice Act, which inaugurates a scale of punishment for the reckless, the drunken motor-jazzer gets a minimum term of four months or a fifty pound fine or both.

The Gazette goes on: "The toll of life and limb has become appalling; and in a high proportion of instances intoxication has been the apparent cause of recklessness. It is a misnomer to speak of fatalities under such circumstances as 'accidents'. The man who undertakes to drive a motor car while under the influence of liquor has no defence.

"The conviction is growing that neither fines nor imprisonment are likely to reach the root of this matter. The aim of the law should be to discover the tendency to recklessness and then deal with it along the lines of prohibition. That is to say, there can never be safety, either relative or absolute, until the drunken driver and the habitually reckless driver are eliminated from the public highways. Neither a fine nor imprisonment does that. They may restrain, or they may not. The only remedy that is complete is to make it impossible for the dangerous driver to operate a car at all; and that means the cancellation of his license, and if necessary, the confiscation of his car."

EDITORIAL NOTES AND COMMENT.

While we're waiting for Mr. Meighen, couldn't Mr. Ferguson oblige by saying something about the Provincial by-elections?

Mr. Forke denies that he is going to run as a Liberal candidate. So long as he votes as one probably Mr. King won't mind.

"Truth," the well-known English paper, referring to Canadian political developments, remarks that "the passions and manoeuvres of politicians seem much more to blame for the unpleasant controversy than anything the Governor-General has done or has not done." And a lot of Canadians are thinking the very same thing.

The Globe says those seven Ontario vacancies are liable to be forgotten for a while. But haven't they been?

Homeward the lowing politicians wind slowly o'er the lea.—Border Cities Star.

Some golfers belong to several clubs, while others are lucky if they own one.—Toronto Telegram.

Good times are those in which people make the debts that worry them in bad times.—Kingston Standard.

Canada is assured of a wonderful crop in the next few weeks, of election predictions.—St. Catharines Standard.

If Mr. Dempsey counts 100 before he fights he must be way up in the billions by now.—Detroit Free Press.

Every U. S. tourist can take home with him $100 in Canadian goods free of duty, provided, of course, he has the hundred bucks.—Brockville Recorder and Times.

Protection Against Summer Colds

SCOTT'S EMULSION

Rich in Cod-Liver Oil Vitamins

Pleasant To Take

Scott & Bowne, Toronto, Ont. 26-5

A THOUGHT FOR TODAY

HOSPITALITY.

...To have been Belshazzer, King of Babylon; and to have been Belshazzer, not haughtily but courteously, therein certainly must have been some touch of mundane grandeur. But he who in the rightly regal and intelligent spirit presides over his own private dinner table of invited guests, that man's unchallenged power and dominion of individual influence for the time; that man's royalty of state transcends Belshazzer's, for Belshazzer was not the greatest. Who has but once dined his friends, has tasted what it is to be Caesar. It is a witchery of social czarship which there is no withstanding. —Herman Melville in "Moby Dick."

HOW DO YOU SAY IT?

(By C. N. Lurie.)

Common Errors in English and How To Avoid Them.

AN EDUCATED PERSON.

What is "an educated person?" Is it one who has much learning, derived from books, or one who has seen much, observed much, thought much? Alfred Ayres, in "The Verbalist," says:

"Education is one of the most misused of words. A man may be well acquainted with the contents of text books, and yet be a person of little education; on the other hand, a man may be a person of good education, and yet know little of the contents of text books. Abraham Lincoln and Edwin Forrest knew comparatively little of what is generally learned in schools; still they were men of culture, men of education. A man may have ever so much book knowledge and still be a boor; but a man cannot be a person of good education and not be—so far as manner is concerned—a gentleman. Education, then, as a whole of which instruction and breeding are the parts."

WISE AND OTHERWISE

A pedestrian is safe only when he is riding.

* * *

The trouble with being a follower is you get dust in your eyes.

* * *

Summer would be nicer if it took an hour off for lunch.

* * *

If you don't get a grip on yourself someone else will.

* * *

Way to leave footprints on the sands of time is get out and dig.

* * *

Germs never realize you are behind with your work.

* * *

Ignorance isn't so very much bliss in the eyes of the law.

* * *

As a man thinks so is he, until his wife changes his mind.

* * *

The reformers might get together and reform themselves.

* * *

If a new boarder uses but one hook in the clothes closet, the boarding house keeper can just about guess that he's married.

* * *

You can stand in front of a church, after a wedding, and watch the tied go out.

* * *

Some men figure they won't make good husbands, because their disposition is so peaceful they simply will not argue.

* * *

You can't keep a good man down—and Jonah's experience is proof.

* * *

She bought herself a hope-chest
And she thought she had the dope
But though a lot of years have passed
It's only filled with hope.

at the Movies be sure to have a package of LIFE SAVERS

THE CANDY MINT WITH THE HOLE

reel enjoymint

"always good taste"

CATTLE, GRAIN AND PRODUCE

Peterboro—Toronto—Montreal
Winnipeg

TORONTO LIVESTOCK.

TORONTO, July 9. — Warm weather market, with little demand for butcher cattle over the week-end, except for a few of the choicest quality.

Choice fat cows steady. Common 25c easier.

Calves firmer, with buying for Buffalo. Quite a few tops at $12.

Good to choice butcher steers and heifers, $7.75 to $8.25. Choice, $8 to $8.50.

Lambs, steady, $15 tops.

Hogs, $14 f.o.b., market weak.

Slow clean-up of common and medium grass cattle with prices fifty cents lower. Among cleaning-up sales Wednesday and yesterday were the following:

Steers—17, 1130 lbs., $7.25; 5, 1066, $7; 4, 1080, $6.60; 31, 903, $8; 59, 800, $7.75; 13, 930, $7.60; 9, 930, $7.50; 11, 841, $7.35; 9, 950, $7.25; 10, 961, $7; 4, 910, $6.50.

Heifers—2, 1160 lbs., $8; 4, 960, $7.60; 11, 836, $7.10; 3, 723, $7; 14, 766, $6.75.

Cows—6, 1145 lbs., $6; 4, 980, $5.75; 2, 1195, $5.60; 6, 1133, $5.50; 8, 1144, $5.25; 2, 1115, $5; 9, 1074, $4.75; 5, 1860, $3; 3, 843, $2.50.

Calves—34, 183 lbs., $12; 60, 183, $11.50; 12, 199, $11.75; 62, 185, $11; 9, 150, $10.50; 22, 169, $10; 25, 184, $9.

Lambs—477, 72 lbs., $15; 11, 86, $14.50; 15, 56, $12; 7, 72, $11.50; 20, 60, $11.

Sheep—4, 170 lbs., $6.50; 10, 131, $6; 4, 175, $5; 4, 110, $4.

Receipts.

Union Stock Yards—17 cattle, 118 calves, 128 hogs, 18 sheep and lambs.

Export steers, choice	$8.00 to	$8.50
do., heifers	7.00	7.75
do. bulls	4.50	5.50
Choice store, dehorned	6.50	7.50
Butchers, choice	8.00	8.40
do. heifers	7.75	8.00
do. medium	6.25	6.75
do. common	5.75	6.25
Baby beeves	9.00	10.50
Cows, fat, choice	5.25	6.00
do., medium	4.25	5.00
Do., canners and cutters	2.50	4.00
Bulls, butcher, choice	5.00	6.00
do. medium	4.25	4.75
Feeders, short keep	7.00	7.50
Feeding steers, choice	6.00	6.50
Stockers, good	4.75	6.00
Calves, choice	11.00	12.00
Springers, choice	80.00	100.00
Milkers, choice	70.00	85.00
Spring lambs	14.50	15.00
do. medium	12.00	13.00
Buck lambs	10.00	11.00
Sheep, light	6.00	7.00
do, heavy	3.50	4.00
Sheep, yearlings	9.00	10.00
Hogs, f.o.b.	14.00	....
do., off cars	15.00	....

Premium per head on selected hogs, $2.86.

EGG MARKETS

OTTAWA, July 9 (Canadian Press).—Conditions and prices on Canadian egg markets were generally unchanged yesterday.

Toronto—The market is easy and unchanged. Toronto dealers are offering for ungraded eggs, extras 32, firsts 28 to 29, seconds 23 to 24. Prices to retailers, extras 34, firsts 35, seconds 22 to 29.

Montreal.— A better consumptive demand is reported. Dealers are paying, delivered, extras 32 to 33, firsts 23 to 30, seconds 22 to 26. Prices to retailers, extras 37 to 38, firsts 33, seconds 27 to 30.

Winnipeg—Country shippers selling extras 27, firsts 25, seconds 18. Prices to retailers extras 34, firsts 32, seconds 26.

MONTREAL GRAIN AND PRODUCE

MONTREAL, July 9 (Canadian Press).—The inquiry from foreign buyers for Canadian grain on the Montreal market yesterday was fair, but as the prices bid were generally out of line with those ruling in the Winnipeg market, little business was done. Exporters were bidding 15 cents per bushel over the Winnipeg July option for No. 1 Northern wheat, 9 1-2 cents per bushel over for No. 2, and 4 1-2 cents per bushel over for No. 3, and 9 cents over for No. 3 barley, with sellers asking 1-2c to 1 cent per bushel more.

In sympathy with the easier feeling in the Winnipeg market for oats yesterday, prices on spot for car lots here were reduced 1-2 cent per bushel. Even at the lower level buyers showed no disposition to operate.

Prices for all grades of spring wheat flour were well maintained under a fair export and local trade. The feature of the trade in winter wheat flour was the demand from the British West Indies and considerable business was transacted. The local business was fair and prices were steady.

The millfeed market was decidedly more active than it has been of late under a good demand from local and country buyers. Prices ruled steady. The demand for standard grades of rolled oats was limited and prices were unchanged.

The egg trade was small but the undertone was steady. The receipts were 1,948 cases.

Owing to a better consumption of new crop potatoes, the demand for old stock was limited, but prices were steady.

Extreme dullness again marked the butter trade. There was some demand from speculators here yesterday for No. 1 pasteurized creamery at 33c to 33 1-4c per pound, which prices holders would not accept. The receipts were 4,898 packages.

The export trade in cheese was quiet owing to the majority of the foreign bids being out of line with exporters' views. The local trade was unchanged and sellers of Western No. 1 white and colored were asking 18 1-4 to 18 3-8c per pound, and Eastern grades were quoted at 17 3-4 cents per pound. The receipts were 10,978 boxes.

The trade in beans was limited and the market was quiet. Car lots of choice white hand-picked beans were quoted at $2.25 per bushel, and smaller quantities at $2.35 to $2.45 per bushel.

STERLING EXCHANGE

MONTREAL, July 9 (Canadian Press). — Sterling exchange rates were quoted here yesterday as follows:

Sterling demand $4.85 1-4.

Sterling cables $4.85 3-4.

CHICAGO GRAINS.

CHICAGO, July 9.—(Canadian Press).—Some measure of relief from parching weather conditions northwest tended to ease down wheat values yesterday. Crop reports, however, about spring wheat remained distinctly adverse. The wheat market here closed unsettled 5-8 to 1 1-8 net lower. Corn finished 1-2 down to 3-4 up. Oats unchanged to 1-2 off, and provisions at losses ranging from 5 to 42 cents.

Cooler temperatures northwest as well as heavy Canadian rains did much to bring about profit-taking sales on the part of previous buyers of wheat. The fact, though, that moisture over the spring crop states appeared to consist principally of showers was given special attention on account of the persistence of damage reports. One authority in particular said there is no doubt at present that the wheat crop of South Dakota will be one of the poorest in the state's history.

Despite liberal arrivals of new wheat at domestic primary points, nevertheless, quotations on some grades available for immediate delivery were higher here, with Minneapolis and Kansas City cast prices relatively unchanged to one cent up. Minneapolis reported that mills were good buyers of wheat there on declines. Export business on wheat today was moderate.

Corn was responsive to a better shiping demand. Messages from the Seaboard told of corn having been worked for export at the best premiums this season. Oats followed wheat.

Provisions went lower, in line with hog values.

RIGHT OF FORKE

(Continued from Page 1)

is undoubtedly that of the customs scandal. When the real facts are known this scandal will be disclosed as one of the worst that has ever besmirched the public life of the country. Indeed, the details are too horrible to permit of d isc ussion from the public platform, but some means must be found to convey to the electors the truth with respect to the conditions as they existed prior to the action taken by the Hon. H. H. Stevens.

Admires Kennedy.

"I have nothing but the most profound admiration for Mr. Kennedy, of Peace River, the Progressive representative on the committee of enquiry. Mr. Kennedy, knowing the facts, voted for the censure of the Government against the majority of his own group, although they had previously decided at caucus to support him against the King government. Just why they changed their minds is something that Mr. Forke and Mr. Garland have yet to explain."

Little Things

By SHIRLEY RODMAN WILLIAMS.

WHEN I see a child deliberately stepping on the little crawling things I think, "Oh, dear, there's a ruthless impulse in you that somebody should help you overcome!" It isn't the destruction of the worm so much as the fact that the child is deliberately being cruel, that he is absolutely disregarding a little living thing which ought to inspire a protective impulse rather than a destructive one. Some crawling things are not helpful; some like the earth worms and toads are, but the number of harmful wormy things one little child destroys would never pay for letting him develop ruthless impulses. Rather teach him to care for all little things, not forgetting the birds which, if fostered, will take care of their natural enemies, the worms, by feeding themselves.

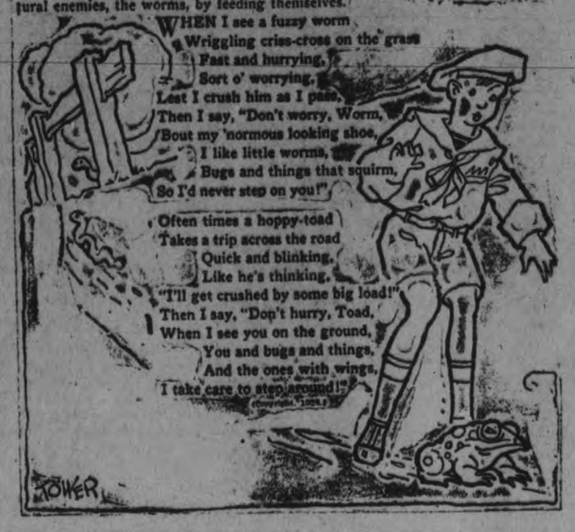

DR. FRANK CRANE'S DAILY EDITORIAL.

RIDING FOR A FALL.

Elinor Glyn speaks in a recent article of those who are riding for a fall.

She says that the term is well understood by all hunting men, and she applies it to many cases in domestic life.

There is no doubt that there are many people persisting in a course of conduct which anyone with common sense can see must end in disaster. Everybody sees this except the persons concerned.

The nagging wife ought to know that her actions are constantly alienating the affections of her husband and in time will destroy them. Strange that she goes on creating her own calamity!

The boy who is drinking knows that he is undermining his health, ruining his business prospects, and bringing grief to his parents. The fall is inevitable, and he rides gaily towards it. No advice nor guidance seems to help him.

The girl who persists in imprudent conduct is ruining her own chances of happiness. For the sake, however, of some contrary idea about her own independence, she goes headstrong forward.

There is many a husband who treats his family in a way that eventually will destroy their respect for him and alienate them from him. Nothing, however, prevents him from continuing his course of conduct.

It would seem that there is no remedy for these determined miscreants except the golden ax.

There is a certain cumulative momentum in wrong headedness that drives people forward ro their destruction, and how to stop this is a serious question.

(Copyright, 1926, by The McClure Newspaper Syndicate.)

SCHOOL REPORT.

PROVIDENCE SCHOOL.

Sr. IV—Willie Stark (honors).

Jr. IV—Gladys Stark (honors). Cecil Manley, John Henderson, David Henderson.

Jr. II—Thelma Henderson, Jean Stark, Gordon Stark (recommended).

Sr. I—Jack Stark, Hazel Manley.

Jr. I—George Henderson, James Stark.

Primer—Harry Carl, Archie Carl.

Teacher—Rhoda L. Cheyne.

Life comes before literature, as the material always comes before the work.

The hills are full of marble before the world blooms with statues.

—Brooks.

FABLES IN FACT.

THE LADY WAS HAULED IN TO COURT FOR BREAKING AN UMBRELLA OVER HER HUSBAND'S HEAD PERIOD OF COURSE THE JUDGE BAWLED HER OUT A BIT COMMA AND THEN HE ASKED IF SHE HAD ANY EXPLANATION TO MAKE PERIOD THE LADY REPLIED COMMA QUOTATION MARK IT WAS AN ACCIDENT COMMA YOUR HONOR DASH DASH I HAD NO INTENTION OF BREAKING THE UMBRELLA PERIOD QUOTATION MARK.

Error is the force that welds men together; truth is communicated to men only by deeds of truth.

—Tolstoi.

Paint Your Home, Too

Your home, too, deserves a coat of paint—it needs a protection against the ravages of the elements and time.

A coat of paint will not only protect but will beautify your home and enhance its value. You yourself will feel a new pride in the new appearance of your home and in the prestige it will afford you in your community.

Your home deserves the best, that is why we suggest that you use

Lowe Brothers

HIGH STANDARD PAINT

Owing to the excellence of the materials used and the care exercised in its manufacture, "High Standard" Paint is the most economical that you can buy.

It will cover much more than a cheaper paint and will last from two to four years longer.

Try it when next you paint, "High Standard" will render you the best of service.

Lowe Brothers PAINTS & VARNISHES

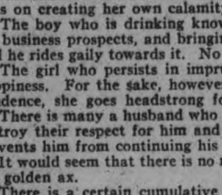

INTERIOR FLOOR PAINT

Floors that are painted with Lowe Brothers "Hard Drying" Floor Paint require no scrubbing—simply mop them and your floors will be always clean. It is a floor enamel, which dries over night to a high gloss finish. Very easy to apply.

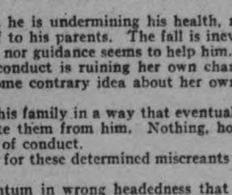

PORCH FLOOR PAINT

Is made specially for verandah floors. It will last much longer than any paint you have ever tried, for it is a hard, high-gloss varnish paint. Heat, cold, rain or snow, the scraping of feet, will not effect it, when properly applied.

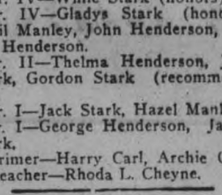

AUTO GLOSS

Any amateur can finish his car in a few hours with Auto-Gloss. It is a enamel finish of great depth and beauty, sold in a full range of popular colors. It flows on easily, leaves no brush marks and dries quickly to a permanent finish.

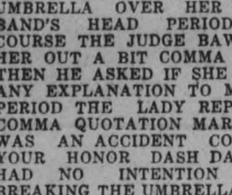

NEPTUNITE VARNISH STAIN

Neptunite is a high grade Varnish Stain for Floors, Furniture and Woodwork of all kinds. Varnishes and Stains in one easy operation. The Stain colors are non-fading. Neptunite has splendid wearing qualities and is not easily marred.

The F. R. J. MacPherson Co., Limited

Health Of Lord Oxford Is Steadily Improving

LONDON, July 9. Canadian Press. — The health of the Earl of Oxford and Asquith, the Liberal party leader, who was taken ill a month ago, is steadily improving.

In a letter to the secretary of the Liberal summer school, to be held at Oxford this month, he expresses disappointment at his inability to attend, but says:

"My health, which gave me so much trouble a month ago, is, I am glad to say, steadily improving, and I see no reason to doubt that in a very short time I shall be able to resume my duties."

He who should teach men to die would at the same time teach them to live.—Montaigne.

Nothing but the infinite pity is sufficient for the infinite pathos of human life. —Shorthouse.

LABOR M.P.'S ANGRILY PROTEST AS GOVERNMENT'S 8-HOUR BILL PASSES CONCLUDING STAGES

Four Hours for You, Eight for the Miners, Shout Laborites.

DISORDERLY SCENES

Demonstrations Continue as Royal Assent is Given to Measure.

LONDON, July 9 (Canadian Press). — The final stages of the eight hour mines bill were characterized by amazing scenes in both Houses of Parliament last night and demonstrations of a very unusual nature in the House of Lords.

The debate on the third reading in the Lords, which had been delayed by the Government to bring pressure on the Yorkshire mine owners, had proceeded quietly in the afternoon. There are only four Laborite peers, and they had strongly criticized the bill, arguing that the behavior of these Yorkshire owners proved that the Government was putting a formidable weapon into the mine owners' hands, and that from this viewpoint the bill ought to be amended.

Owing to these protests and the debate prolonged far beyond the hour when the leisurely Upper House is accustomed to adjourn, and the members displayed great impatience. Finally the Marquis of Salisbury, Lord Privy Seal and leader of the House, declaring that prolongation of the debate was an abuse of privilege, moved closure.

Labor Protests.

This brought renewed protests from the opponents of the bill, while a crowd of Laborite Commoners, listening to the debate from the bar of the House, shouted: "Four hours for you; eight for the miners."

The Lord High Chancellor, Viscount Cave, presiding, supported the closure measure and ordered that the Laborites at the bar should be removed, which was done by attendants.

The closure motion was then put amid further loud protests, and carried 44 to 4, and the third reading of the bill was carried without division. This is probably the first time closure was ever applied to debate in the House of Lords.

House Nearly Empty.

The House had been almost empty for some time previously, while Lord Parmoor was angrily protesting against the bill and banging his desk in indignation. The official known as the "Black Rod" proceeded to the House of Commons to summon the members to hear Royal assent given to the bill in the Lords.

According to ancient custom, the Black Rod, approaching the Commons, had the doors slammed in his face, but re-opened in response to three knocks. Tom Wlliams, Laborite, thereupon moved that "the Black Rod be not entertained here, this evening," which was greeted with loud Laborite cheers.

Speaker Ignores Motion.

The Speaker of the Commons ignored the motion, and the Black Rod continued his advance up the floor of the House amid continuous Laborite shouts of "No."

The Black Rod's message to the Speaker was inaudible in the uproar, but the Speaker joined him in the customary procession of the Commoners to the Lords, though many Labor members remained in their seats.

In the Lords, the reading of the Royal assent was accomplished amid more protests from the numerous Labor members gathered at the bar for this formality. They hurled all kinds of epithets, such as "Shame," "It is a murder bill," "Contemptibly mean."

Jack Jones and George Buchanan were prominent in these demonstrations, which continued when the members of the Commons returned to their own House and the Speaker read the usual formula intimating Royal assent to the bill, which thus becomes law.

Even after the Speaker had left the chair and the House had resolved itself into a committee to discuss other subjects, the Laborites still sought to make trouble because the Speaker had ignored the motion refusing to admit the Black Rod, but the chairman declined to be drawn into an argument. Reports were current that on the return of the Commoners from the House of Lords a scuffle had occurred and some blows had been exchanged.

Good to eat

Clark's Pork & Beans with their excellent sauce are really good.

Young and old alike relish this nourishing, strengthening dish

CLARK'S Pork and Beans

—Simply heat and serve; save time and money.

Sold everywhere

W. CLARK Limited, Montreal

30-26

DEATH PENALTY REVIVED IN CUBA AFTER 20 YEARS

Extreme Punishment Inflicted on Man Who Killed Aunt.

WAS GARROTED.

Executioner Becomes Hysterical After Performing Grim Undertaking.

SAN-TIAGO DE CUBA, July 9. —The death penalty in Cuba was revived after a larpse of twenty years when early yesterday morning Salvador Aguilera was garroted for the murder of his aunt, Caridad Suarez, in Sagua de Taname.

Aguilera became hysterical and was given restoratives; he then walked unassisted from the death cell to the garrote, accompanied by guards and his spirtual adviser, Father Egido.

The condemned man sat down on a bench opposite the garrote and smoked a cigar which had been given to him by a fellow prisoner. His arms and legs were tied by the official executioner, Paula Romero, and his assistant, Frank Davis, a Savannah, Ga., negro, veteran of the battle of San Juan Hill in 1898, serving a two years' sentence for robbery.

Aguilera yesterday expressed disapproval of Davis' action in volunteering to act as assistant executioner, the two having been confined in the same jail for over a year.

Proclaims Innocence?

As the garrote was placed about his neck, Aguilera said: "He who goes to death at this moment is not a criminal; he is a citizen, Salvador Aguilera, innocent of the crime for which he has been condemned."

Paula Noma signalled to the official witnesses and the condemned man's spiritual adviser, the only persons who actually saw the execution, that all preparations had been made. The executioner then leaned over Aguilera's shoulder and asked: "Dost you pardon me?"

The condemned man, with a slight smile on his lips, replied in a low, clear voice, "I pardon thee, and may God also pardon thee."

The executioner pressed the lever of the garrote, and shortly the attending physicians pronounced life extinct.

Executioner Hysterical.

Paula Romero was on the verge of hysterics immediately after the execution, but Davis was unaffected. The executioner was taken to a cell where a physician attended him. Both Davis and Romero will have their prison sentences shortened as a reward.

The body of Aguillera was left in the garrote for the customary four hours and buried this afternoon by his father and mother.

The garrote has been ordered held in the Santiaga jail, where several other prisoners are under death sentence.

King and Queen Invited To Visit Wesley's Chapel

LONDON, July 9. — "Why should it not come to pass that the King and Queen should feel quite at home worshipping occasionally at the City Temple of Wesley's Chapel," suggested the Rev. F. W. Newland, president of the Congregational Union of England and Wales. Mr. Newland said a great stride towards religious equality and co-operation was made by the queen a few months ago when he appointed a Wesleyan minister to be one of his chaplains.

When the first just and friendly man appeared on the earth, from that day a fatal Waterloo was visible for all the men of pride and fraud and blood.—Dole.

Liberty is one of the most valuable blessings that Heaven has bestowed upon mankind. —Cervantes.

MEIGHEN'S CHOICE OF CABINET AND DATE OF GENERAL ELECTION EXPECTED TODAY OR TOMORROW

Premiers of Nova Scotia and New Brunswick May be Asked.

OTHER GUESSES

Sir Henry Drayton May Change to Railways—Patenaude's Chances.

OTTAWA, July 9 (Canadian Press).—With Premier Meighen in Montreal and several other members of the acting Ministry out of town, dead calm prevails on Parliament Hill. To-day or to-morrow will come the announcement of the new Cabinet and perhaps the date of the electon. Meantime most of the offices where ordinarily political activity is registered are deserted. Others have nothing to report.

The Premires of New Brunswick and Nova Scotia are in Montreal, but it is not known yet whether or not they will be of the new Ministry. It is freely stated that they have been offered the refusal of portfolios, but they may prefer to remain a little longer in the Provincial Premierships, to which both are comparatively new.

Predictions regarding the personnel of the new Cabinet are not much changed from those of a week ago. It is now believed that George Nicholson, of East Algoma, will be in the running, either as Minister of Railways and Canals or without portfolio. Sir Henry Drayton may prefer to take, instead of the Department of Finance, the lighter portfolio of Railways.

Uncertain Provinces.

Quebec and Saskatchewan are the most uncertain provinces as regards Cabinet representation. It is likely that the new Premier will have to put off choosing a Saskatchewan Minister until after the elections. From Quebec it is rumored Hon. E. L. Patenaude may again contest a Federal seat, and if so, it is pretty sure that he will run as a Cabinet Minister. There is also a rumor that F. A. Labelle of Hull, Que., has been invited to contest that seat as Postmaster-General in the Meighen administration.

King May Try Two Seats.

The possibility that ex-Premier Mackenzie King may contest both North York and Prince Albert in the coming elections was rumored here last night.

Mr. King was defeated in North York last October, and afterwards elected in Prince Albert. He has been offered nomination by the Liberals of both constituencies. Mr. King at present is at his country home, and confirmation or denial of the rumor cannot be obtained.

Meantime it is known that Mr. Meighen has pretty definitely decided on the personnel of his Cabinet. It is said that those who will be given portfolios have been notified of their inclusion in the Cabinet, but that they will not know until to-day what particular portfolios they will get. Senator G. D. Robertson is certain, however, to take up his old portfolio of Labor. This was the most definite information available last night.

KEENE NEWS.

KEENE PERSONALS.

KEENE, July 7. — Miss Annie Smith of Peterboro was visiting Keene friends over the week end.

Mr. R. J. Godfrey of King's Lynn, Norfolk, England, is visiting his son, Mr. Frank Godfrey.

Miss Pearl McCann is home for her holidays.

Mrs. C. H. Barnes of Millbrook, visied Mrs. McCann over the week-end.

Mr. Michael McCarthy had the misfortune to have a valuable horse drop dead on Friday last.

An aeroplane passed over the village on Sunday, travelling at a great rate of speed.

Mr. and Mrs. C. H. Byers and family of Colbo[illegible], visited Mr. Gilbert Howson on Sunday.

Mrs. Ayres O'Neil visited her daughter, Mrs. S. M. Comrie over the week end.

The Rev. and Mrs. Garrett of Toronto arrived in Keene on Friday to take charge of the Hiawatha mission.

Mr. Roy Mather lost a valuable horse last week. On going out to the pasture in the morning Mr. Mather found the horse lying dead.

Born to Mr. and Mrs. Arthur Newman (nee Mary Burley) a son.

Messrs. H. Nicholson, H. Day, R. Nicholson and M. Park of St. Catharines, returned home on Friday after fishing on Rice Lake during the past week.

Mr. and Mrs. Stan. Weir and Mr. A. Weir of Norwood, visited Keene friends on Sunday.

TRENT RIVER NEWS.

TRENT RIVER, July 8—Mr. and Mrs. John Gay and family of Campbellford are at Mrs. George Dickson's cottage for three weeks.

Mr. and Mrs. A. L. Riendeau and daughters of Campbellford are at their cottage.

Mrs. Harry Jewett and daughters of Toronto are at the Shaw cottage.

Mr. and Mrs. Martin McCann and family and Mrs. McCann Senior motored from Toronto on Sunday to spend the holidays at "Bon Alexander." Mr. McCann will spend week-ends with his family.

DEPUTIES TALK; FRANC DECLINES

French Unit of Currency Falls to Two and a Half Cents While Debate Continues.

MAY FINISH TODAY

PARIS, July 9 (Canadian Press). —The franc went down to the value of just about 2½ cents yesterday afternoon while the Chamber of Deputies was discussing the respective merits of the experts' financial plan and the Socialists' proposal for a capital levy. The franc went as low as 39.80 to the dollar after the close of the Bourse.

The weakness of the franc at the opening Thursday morning was attributed to the impression made by the speech of the Socialist leader, M. Blum, Thursday. In his remarks, M. Blum had declared that M. Caillaux's plan "conceals germs of inflation," and that stabilization of the currency would entail an increase in prices in commodities in general, thus increasing the cost of living. He advocated a capital levy.

The Finance Minister replied with seemingly good effect yesterday, but the franc continued to go down. M. Caillaux reminded the Chamber that the solution of the problem was largely a question of confidence. When the people at home were reassured, then it would be possible to obtain support abroad, which was essential to stabilization.

Rejects Capital Levy.

The Minister rejected absolutely the idea of a capital levy, and contended that it would bring about more disastrous inflation than would be risked by any other scheme.

The Chamber's objection to foreign loans to aid in stabilization of the currency, said M. Caillaux, was about as reasonable as would be the refusal to allow merchants to borrow money to carry on their business.

The continued decline of the franc seemed to have as much influence on the Chamber as the Finance Minister's arguments. The prospect of forty to fifty francs to the dollar was discussed in the lobbies, where a good deal of impatience was shown with the deputies who still insist on treating the financial question as a political issue.

The debate, which went over to two o'clock this afternoon, will likely be concluded this evening.

Laura Secord CANDIES

Delicious—Wholesome—Satisfying

MADOC NEWS

MADOC, July 8.—Many tourists are motoring through Madoc these days, and the cottages of Moira Lake are filling up rapidly.

The annual Sunday School picnics are being held at Ozone Park on Moira Lake. The United Church scholars enjoyed the lake breezes and a refreshing dip on Thursday last, and the Anglicans on Friday. The usual races and sports were held and the ideal weather made both afternoons a prime success.

Mr. F. G. Cottle of Toronto is in town this week.

Erskine Jenkins of Detroit is visiting his mother, Mrs. F. E. Jenkins, for a few weeks.

Miss Echo Jarvis, nurse-in-training at the Western Hospital, Toronto, is spending her holidays at her home here.

Mr. and Mrs. J. Jeffery of Toronto were week-end guests of Dr. and Mrs. G. Fraser.

Mrs. and Miss Gorman of Belleville spent last week with Mrs. W. H. O'Flynn.

A. H. Bell, Ph.D., has returned to Chicago after spending a week with Mrs. F. A. Harrison.

Much regret is being expressed over the transfer of Mr. C. L. Jewell, manager of the Bank of Commerce, to Lindsay. Mr. and Mrs. Jewell have made many warm friends since coming to Madoc and will be very much missed.

Rev. and Mrs. Stanley Morton and children of Lyndhurst, are visiting Mrs. Morton's mother, Mrs. A. Thompson.

Mrs. C. Ross and son, Tommy, are visiting relatives in Niagara Falls.

Mr. and Mrs. John Ockerman have moved from Durham Street to the east side of Mrs. Bonisteel's property on St. Lawrence Street.

Master Jack Jeffrey of Toronto is spending his holidays with his grandmother, Mrs. W. H. O'Flynn.

Edward James Tanner, who has been spending the winter at Hot Sprinks, Arkansas, has returned to his home in town.

Mr. J. A. Robertson left town on Wednesday last for his home in Edmonton, after spending several weeks with his aunt, Mrs. William Orr.

Charlie Caverly of Niagara Falls was renewing acquaintances in town last week.

Much regret is left at the loss of Mr. J. Marcellus, who has been principal of Madoc High School for some years. Mr. Marcellus has accepted the principalship of New Liskeard High School. His many friends wish him al success in his new field of work.

Miss Eleanor Nickle of West Virginia is at home for her holidays.

Only Pure Soap is Safe!

Safe for everything you put into your weekly wash!

INTO the tub the things go....and down under the suds.... Quickly the soap goes after the dirt—But how does it affect the fabrics?

If it's pure soap, it does the cleansing by simply removing the dirt without harm to colours or fabric.

But how often damage is done by impure soaps and chemicals.

What a Risk There is, Then, with Impure Soaps—What Safety with Pure Sunlight!

Pin your wash-day faith to a soap which every woman knows is pure.

Trust everything that you wash in tub or machine to the mild, gently-cleansing suds of pure Sunlight Soap.

For Sunlight Soap is free from injurious chemicals. Its purity is backed by a $5,000 guarantee!

Mrs. Experience says

"For me the days of soap experiments have passed. "I have every confidence in the purity and efficiency of Sunlight Soap. "It saves my household linens and does beautiful work."

And Being Pure, Sunlight is Saving Too!

Because it never harms any texture, but helps fabrics to last longer, Sunlight Soap is the most economical soap to use in the long run—the most economical soap for you!

Lever Brothers Limited
Toronto

S74a

Sunlight Soap

The Largest Selling Laundry Soap in the world

GOOD

Christie's Water Ice Wafers

. . . a cooling drink and . . . the finishing touch . . . Christie's delicious Water Ice Wafers.

Sandwiched between the two dainty, crisp wafer shells is a generous cream filling of alluring flavour.

Of typical Christie purity. Assorted flavours. Sold in the sealed-tight Christie package or by the pound.

CHRISTIE'S WATER ICE WAFERS ARE SOLD BY

Jno. Allen	Collins and Crowe	R. H. Hunter	Jas. McDonald
A. Allison	Dominion Stores	G. Hudson	A. Pearson
F. W. Bates	R. B. English	R. H. Howden	J. Penrose
E. Benson	Fitzpatrick and Geraghty	Jas. Juby	J. Pitchford
Boyd Grocery	R. S. Goheen	Jno. Kerr	E. Puttick
A. Brault	W. J. Grady	J. E. Lillico	A. Reynolds
J. T. Braund	Groceterias	W. J. Livingston	N. Routley
Jas. Burgess	M. H. Halpin	T. B. Maniece	J. Speer
J. W. Byers	W. H. Hamilton	E. F. Mason	J. H. Spence
A. H. Cameron	P. J. Harrison	D. M. Minicole	P. S. White Co.

LAKEFIELD.—A. V. Hill E. P. Jackson The Porter Co. Spence and Sons

Christie's

Biscuits of Quality Since 1853

37

What's Best for a Bad Stomach?

Nine-tenths of all stomach trouble—indigestion, sourness, gas, pain, heartburn, etc., are caused by an excess of acid in the stomach.

Artificial digestents, such as pepsin, are not needed in such cases and may do real harm. Try laying aside all digestive aids, and instead neutralize the acid that has upset your stomach with a spoonful or two tablets of pure Bisurated Magnesia, taken with a little water. This instantly sweetens the stomach and stops the pain and discomfort and your food digests as nature intended. For quick, positive relief from Acid Stomach

MOST PEOPLE PREFER

BISURATED MAGNESIA

REV. MACKINNON PREACHES AT PERTH

Former Knox Pastor is Welcomed To His New Charge.

Last Sunday Rev. M. C. MacKinnon, recently of Peterborough, occupied the pulpit of St. Paul's church for the first time, at the morning and evening services, since his induction as associate pastor last week. Rev. Arthur Wilkinson, also associate pastor, expressed his personal pleasure and that of the congregation in having Rev. MacKinnon come to St. Paul's church and stated that the congregation were very fortunate in securing him. Mr. MacKinnon based his morning discourse on "The Life of Christ after His Resurrection." At the morning service the choir rendered the anthem, "I am Alpha and Omega" and Mr. J. G. Paterson sang a solo, "God's Bright Morning." At the evening service, Rev. D. J. Scott, of Rideau Ferry, had a place on the pulpit platform. Mr. MacKinnon's sermon was based on the "Friendship of Jesus." The choir's anthem was 'Light of the Lonely Pilgrim's Heart," and Miss Edith McTavish sang for a solo, "Consider and Hear Me." Large congregations were present and were very favorably impressed with the thoughtful and powerful sermons delivered by Rev. MacKinnon, who will also preach at both services next Sunday.—Perth Courier.

W. J. ENRIGHT
who creates
"Once Upon a Time"
the Fairy Tale Strip
BEGIN NOW
to
Follow These Charming, Picture Stories
with
Your Children
and
Observe How You Enjoy Them Yourself

FARMERS' PICNIC AT INDIAN RIVER

Annual Outing of U. F. O. Club Most Successful Event.

GOOD BALL GAMES

DOURO, July 9.—The annual picnic of the Indian River U.F.O. was held as usual on Dominion Day and proved an enjoyable outing. While no immense crowd attended yet the same crowd of a few hundreds come year after year. Much credit for the success of the affair is due to the following club members: Percy Davidson, Samuel O"Brien, Maurice O'Leary, Dennis Menoque, James Barrows, Cecil Bolton, Arthur Carveth and William O'Leary.

Warsaw, Dummer, Asphodel, Drummond's, Peterboro, Douro, etc., were well represented.

Two splendid ball games were played a girls' soft ball game and a baseball game.

The competing soft ball teams were Warsaw vs the Sixth Line, the latter winning 13-11. Umpire—Bart Allen.

The line up:

Sixth Line—Mary Hall, p; Lillian Donaldson, c; Jean Donaldson, 1b; Lillian Bowie, 2b; Daisy Chapman, 3b; V. Elliot, ss; I. Donaldson, lf; Jean Wood, cf; H. Weir, rf.

Warsaw—Alberta Darling, p; Edna McAuley, c; Della Payne, 1b; Irene Bell, 2b; Bella Tucker, 3b; Annabell Carlow, ss; Betty Payne, lf; E. McAucy, cf; J. Bowen, rf.

The basebal game ended in a tie, the score being 9-9. Umpire—George Heffernan.

Indian River—H. Fitzgerald, p; W. Devlin, c; James Foley, 1b; J. Collins, 2b; P. Cavanagh, 3b; B. Davidson, ss; J. Lonergan, lf; W. McGrath, cf; M. Fitzgerald, rf.

Drummond's— Frank Fitzgerald, p; J. Heffernan, c; J. Clancy, 1b; F. Lynch, 2b; A. Heffernan, 3b; V. Powers, ss; J. Clancy, lf; J. O'Toole, cf; M. Clancy, rf.

The sport programme resulted as follows:

Boys' 100-yard race—1, Howard; 2, H. Fitzgerald; 3, Charles McNulty.

100-yard race for girls—1, Helen Weir; 2, Vera Elliot; 3, Irene Donaldson.

Boys' race, under 12 years—1, E. O'Brien; 2, E. English; 3, Michael O'Leary.

Mens' 100-yard race—1, Harry Garnet; 2, Frank Fitzgerald; 3, R. Darling.

Women's nail-driving contest—1, Mary Hall; 2, Mrs. T. Ryan; 3, Della Tucker.

There were many entries in this event and as usual there was much amusement.

Girls' three-legged race—1, Alberta Darling and Betty Payne; 2, Helen Weir and Lillian Bowie; 3, Lizzie O'Leary and Catherine Heffernan.

Mens' running broad jump—1, Frank Fitzgerald; 2, R. Darling; 3, G. Heffernan.

Mens' high jump—1, John Fitzgerald; 2, R. Darling; 3, R. Davis.

Three-legged race for boys—1, C. McNulty and Howard Cavanagh; 2, George McCarthy and James Dalton; 3, Mark English and Clement English.

Largest family on the grounds prize, a hundred pound sack of flour went to Mr. and Mrs. Samuel O'Brien.

The booth was ably managed by James Barrows, assited by Mr. and Mrs. Dennis Menogue and Misses Kathleen and Ella Lynch.

Three members of the Kiwanis Club, Peterboro, Messrs. John R. Heron, I. MacNabb and J. J. Craig were present to show a feeling of good-fellowship with the farming community.

The dance in the evening in the Indian River hall was attended by a very large crowd and was a very enjoyable affair.

LORD BYNG'S ACTION REGARDED AS RIGHT

Weekly Outlook Looks Upon Byng's Action as Natural and Proper.

LONDON, July 9 (Canadian Press).—The Weekly Outlook in a review of the present constitutional question in Canada, says that Lord Byng's action in refusing dissolution to former Premier W. L. Mackenzie King, appears to have been natural and proper.

"It is rather surprising," the Outlook continues, "that he should have been attacked with vitriolic fury as an autocrat and military despot who had degraded Canada, her position as a Crown colony and so on The explanation appears to be very simple. Mackenzie King demanded dissolution to escape a vote of censure and a charge of corruption. His tactics are comprehensible, but not justifiable. To escape a personal charge he has chosen to raise a constitutional issue. His idea of defending himself in other words is to attack the Crown. Commonsense Canadian electors will probably see through so transparent a device, but meanwhile the attention is uncomfortable for everyone concerned."

LAWN MOWERS

The famous Taylor-Forbes makes — "Daisy", "Star" and "Woodyatt" — Priced from $9.00 to $13.00.

Lawn Rakes, Shears, Hose and Sprinklers at reasonable prices.

BROWN'S HARDWARE

We Deliver. 171 SIMCO E STREET Phone 532.
Just around the corner from George street

CONVENT BURNED.

Fire Destroys Convent and Dwelling House in Village of Formosa.

CARGILL, Ont., July 9.—The village of Formosa, situated about eight miles south of Cargill, was visited yesterday by the worst fire in its history, when two fine buildings were completely destroyed with a loss estimated at $85,000. The buildings burned were the Notre Dame Convent, with separate school rooms, including continuation school, together with the entire contents; a loss estimated at $75,000. A fine brick residence owned by John W. Waechter, with entire contents; loss estimated at $10,000.

POSTPONE HEARING OF KIDNAPPING CASE

Mrs. McPherson To Be Called Again Next Week—Much Interest Shown.

LOS ANGELES, Calif., July 9.—(Canadian Press).—With other further examination of witnesses by the county grand jury postponed until next Tuesday, investigation into the alleged abduction of Aimee Semple McPherson marked time today.

The evangelist, the founder of the Angelus Temple of "Four Square" Gosnel fame, left the witness stand in the jury chamber late yesterday after having been subjected to an exhaustive cross-examination. As the first witness to be questioned, she testified for nearly seven hours. At the end of the examination it was understood that she probably would be called again next week.

Keen interest was shown in the hearing yesterday, more than twenty persons reporting to the police that they paid a man in clerical garb $2 each for tickets purporting to entitle the holders to seats at the grand jury session.

Reports from Arizona and Mexican officials indicated they are continuing their investigations of the evangelist's appearance there, before coming here to testify.

Best of all Fly Killers—10c and 25c per packet at all Druggists, Grocers and General Stores.

KING ASKED SON TO RESIGN PLACE

Moral Delinquencies Made Ferdinand Ask Carrol To Renounce Throne.

NOT FIT TO RULE.

BUCHAREST, July 9 (Canadian Press).—The real reason that Prince Carol renounced his claim to the throne of Roumania was because of his "repeated moral delinquencies" showing that he was not fit ever to become the ruler of his people, according to his father, King Ferdinand.

In a talk with a correspondent for the Canadian Press, the King revealed that he, himself, had asked Prince Carol to renounce the throne. Although he asked to be excused from discussing in detail the circumstances of the renunciation. King Ferdinand said: "It is a long and a painful story. But I can tell you this, that there were no political motives behind it. It was my own act, provoked by my son's extraordinary conduct. No political leader forced a decision upon me.

"Although my action gave deep anguish and pain to the Queen and myself, it had to be done in the interests of my country, the people, the Government and the Crown. Carol proved by his repeated moral delinquencies that he was entirely unfitted to assume the duties of Sovereign."

ALFONSO OF SPAIN LIKES POLO GAME

Played Well in Ranks of Lancers Against Hussars—Scored Twice.

LONDON, July 9. Canadian Press—King Alphonso of Spain, who is known as the world's all round monarch sportsman, played a daring and picturesque part on the polo team of the Lancers at Tinworth yesterday, when the Lancers defeated the Hussars five to four.

The King went into the hottest part of the game time and again, and hit two goals himself. He played a safe game at back. The king is what is known as a five point player, having formerly played number 2. He now prefers back as he has become an adept in this position. He was on his bodyguard team which won the regimental tournament last winter at Madrid.

FOR BURNING FEET

there is prompt relief when you bathe them with British Army Foot Soap and then dust them with British Army Foot Powder. This combination treatment stops excessive sweating, itching and burning, relieves tired and aching and makes walking easy. 25 cents per package. Bond's Drug Store, corner George and Hunter streets.

Daily Short Story

HAROLD AND HIS THEORY.

By H. IRVING KING.

"There is," said Harold Barclay, "no such thing as love at first sight." When Harold Barclay stated a thing he stated it with finality which is one of the most engaging features in the conversation of young men. Older men may have opinions and very decided ones too, to which they give expression in a decided manner but the most opinionated man of say, fifty, is never able to give such quiet finality to his utterances as a young man of, say, twenty odd.

"A fellow may be mightily attracted to a girl upon first seeing her," dogmatized Harold, "but it is only after he has known her for some time that love really comes—not in that first glance." Being of the ripe age of twenty-four he spoke not only from the depth of wisdom inherent in one of his age but from a vast experience. Bert Mansfield disagreed with him; but then, Bert was twenty-six and could not be expected to know as much as a man two years his junior.

Then Harold chanced to meet Florence Barstow—and his dogmatism received a blow in the solar plexus which "knocked him for the count." It was bewildering; he who had always been right in everything since he could remember was forced to realize that in his no love at first sight theory he had been, as Homer would put it, "away off." He met Florence at a dinner-party and the very first minute he set eye upon her he felt his previous convictions regarding love leaving him "like needles shaken from out the gusty pine." He was in love—and at first sight!

Not only was he surprised at the condition in which he suddenly found himself but a little more surprised, if anything, to find that he didn't care a hang if his pet theory had gone to smash What were theories and dogmas compared with the engulfing and halcyon thought that he was in love with the fairest flower that ever bloomed in all enchanted gardens?

Bert Mansfield was present upon the occasion of the debacle of Harold's adolescent omniscience and comprehended the situation with a malicious and unholy glee. Moreover he had one of those "pesky" dispositions which cause their possessors to delight in rubbing it in when they "have one" on a friend. "Well, old top," began Bert when he met Harold next morning on the street, "from what I saw last night I imagine that your no love at first sight theory has gone glimmering. Now, perhaps, you'll believe what I have been telling you all along."

"Bert," replied Harold, justifiably nettled, "are you going to Palm Beach this winter as usual?" Harold knew that Bert was jut aching for a season at Palm Beach but had not money enough to make it; while he, Harold, went there every winter. It was a nasty jab at Bert's poverty—no well-bred man would have made it, but a well-bred boy—well, boys are different. But Bert only laughed and said: "I was intending to take a run down but find I have to go to Iceland to play the Reikjarvick tennis champion. So long old man."

The courtship of Harold and Florence went on apace and at a rather rapid pace. Their parents were agreeable to the match Florence was as much in love with Harold as he was with her and in three months they were engaged and plans begun for the wedding. One night, as they walked beneath the moon-lit, shimmering Florida palms, Harold became reminiscent and began going over that long and eventful twenty-four hours of his Anyone not in love with the young man would have been excessively bored; but Florence was in love with him and the recital was of absorbing interest to her.

Among other exciting statements he related how he remembered that once, when he was about eight years old, he had spent a month with a great-aunt at Eastport, Maine.

"Why, that is singular," said Florence; "we used to live in Eastport. We moved away when I was about six. I don't remember much about it, of course, but I have heard father and mother talk about the place and of a lawsuit father had with an old Miss Olifant who lived next door to us."

"Miss Olifant?" cried Harold, "why that was my great-aunt's name! Can it be possible that you are the little girl I had the fight with over a go-cart?"

"I shouldn't wonder a bit," replied Florence. "So we have known each other all these years. Isn't it wonderful?"

"It is fate; it is destiny; it is love," answered Harold grandiloquently. "I remember you scratched my face frightfully. Florence, we were made for each other—nothing could have kept us asunder."

On his return to New York Harold ran across Bert Mansfield. "Well, well," cried Bert, "glad to see you back, old top. See that your engagement to the fair Florence has been announced. What's become of that theory of yours that there was no such thing as love at first sight? What do you think about it now—hey?"

"Just what I always thought," replied Harold gravely. "You are evidently laboring under a false impression. Miss Marstow and I first met sixteen years ago; and at our first meeting we were—er—inimical to each other."

"Sixteen years ago!" cried Bert; "why you are only ——"

But Harold walke I majestically away, leaving Bert doing little sums in mental arithmetic.

Copyright, 1926, by The McClure Newspaper Syndicate.

This summer, take advantage of the low tourist fares to the Canadian West—the world's greatest scenic wonderland.

See JASPER NATIONAL PARK, noted for its super hotel service, its splendid golf, hiking, mountain climbing, motoring, tennis and water sports. Revel in the magnificent scenery of the TRIANGLE TOUR, along the Mystic Skeena to PRINCE RUPERT — the glorious trip through the sheltered scenic seas to VANCOUVER — the towering mountains, the sparkling waterfalls along the roaring gorges of the Thompson and Fraser Rivers.

SEE ALASKA

Take a boat trip to Skagway or Wrangel. See the Taku Glacier and other scenery typical of Alaska.

The Great Lakes Route from Sarnia to Port Arthur via Northern Navigation Co's steamers adds zest to the trip for those fond of water travel.

Ask any Canadian National Railways' Agent for information and illustrated literature on these tours.

We will plan your entire trip — make your reservations and give you the benefit of every facility at our command — Canadian National personal service is unsurpassed.

USE CANADIAN NATIONAL EXPRESS for your next shipment. Also for Money Orders, Foreign Cheques, etc.

Fare from Peterboro and return Vancouver Victoria - Seattle Portland $119.15
Jasper National Park $96.35
War tax additional to above fares
Return fares good until October 31st. Stop-overs allowed

C.N.R. Trans-Continental Trains are Radio Equipped

TRAVEL
CANADIAN NATIONAL

SMOKING MOTHERS WEAKEN CHILDREN

Affect Not Only Physique of Youth, But Morals Also.

PHILADELPHIA, July 9 (Canadian Press).—The United States will become a nation of nervous anaemics unless the girls and women of the country cease smoking cigarettes in ever increasing quantities, Prof. L. A. Higley, Wheaton College, Illinois, told the first world conference on narcotic education here yesterday.

Children born of mothers who smoked, he asserted, not only suffered physical handicaps in early youth, but their moral perspective was also harmed.

RAILWAY TIME-TABLES.

CANADIAN NATIONAL RAILWAY

(Timetable corrected to date)

No. 96—7.00 a.m. for Port Hope, Oshawa, Toronto, Buffalo, and main line points east of Port Hope.
No. 93—8.20 a.m. for Lindsay, Blackwater, Orillia, Midland and Toronto.
No. 371—8.30 a.m. for Lakefield.
No. 98—8.35 a.m. for Hastings, Campbellford, Belleville, Brockville and Montreal.
No. 92—12.00 noon for Port Hope, Cobourg, Ottawa, Oshawa, Toronto, Hamilton, Buffalo and making connection with the International Ltd. for London, Port Huron and Chicago, also makes connection for Philadelphia and New York.
No. 100—12.15 p.m. for Hastings, Campbellford, Belleville, Kingston, Brockville and Ottawa.
No. 372—12.20 p.m. for Lakefield.
No. 95—5.25 p.m. for Lindsay, Blackwater, Orillia, Midland, Toronto and makes connection with the "National" for Winnipeg and Vancouver.
No. 99—6.15 p.m. for Omemee and Lindsay.
No. 94—9.10 p.m. for Port Hope, Kingston, Cornwall, Montreal, Quebec, Halifax, Boston, Portland. Carries through sleeper to Montreal

CANADIAN PACIFIC RAILWAY.

(Corrected to date.)

GOING EAST—
11.59 a.m.—Norwood, Havelock, Bonarlaw, Tweed, Perth, Smith's Falls, Kingston, Ottawa, Montreal and intermediate points daily. On Sunday his train proceeds east only as far as Havelock.
9.10 p.m.—Indian River, Norwood, Havelock and Tweed. Daily except Sunday.
11.55 p.m.—Havelock Tweed, Kingston, Perth, Smith's Falls, Montreal, St. John, Boston and New York. Daily except Saturday.
12.55 a.m.—Havelock, Tweed, Kingston, Perth, Smith's Falls, Ottawa.
GOING WEST—
4.25 a.m.—Myrtle, Toronto, Guelph, Goderich, Hamilton, Galt, Woodstock, St. Thomas, London, Chatham, Detroit, Chicago and New York Daily.
6.00 a.m.—Toronto (Yonge street), Owen Sound, Teeswater and intermediate points. Daily except Sunday.
7.35 a.m.—Toronto, Hamilton, Brantford, Buffalo, Rochester, Boston, New York Galt, Woodstock, London, Chatham, Detroit and intermediate points between Peterboro and Toronto. Daily except Sunday.
7.00 a.m.—Bethany, Lindsay, Orillia, Port McNichol and intermediate points. Daily except Sunday.
3.30 p.m.—Toronto, Hamilton, Brantford, Buffalo, New York, Galt, Woodstock, London, Windsor, Detroit, Chicago and intermediate points between Peterboro and Toronto. Daily.
6.20 p.m.—Lindsay, Toronto and intermediate points. Daily except Sunday.

BARRISTERS AND SOLICITORS

GORDON & O'BRIEN—Barristers Solicitors, Notaries. Money to loan on easy terms. Special attention to Patents and Trade Marks. Phone 219. Hon. G. N. Gordon, K.C., J. A. O'Brien.

J. R. CORKERY, BARRISTER, SOLICITOR, Notary Public, Office Ground Floor, 414 Water St., Peterborough. Five Doors North of Hunter Street. Money to loan at current rates on easy terms.

S. T. MEDD—Barrister, Solicitor, Notary. Office over the Dominion Bank, corner of George and Simcoe streets. Telephone No. 12. Private funds to loan at current rates upon easy terms.

DUMBLE & JOHNSTON—Barristers, Solicitors, etc. Office, over the Toronto Savings and Loan Company, George Street, D. W. Dumble, K.C., W. Johnson.

R. R. HALL—Barrister, Solicitor, etc. Peterboro, Ont. Office, corner of Hunter and Water streets, over the Canadian Bank of Commerce. Trust Funds to loan on easy terms of payment.

JAMES FORDYCE STRICKLAND—Barrister, Solicitor, Notary Public Peterboro. 'Phone 191. Money to loan. 375 Water street.

WILFRID F. HUYCKE, Barrister, Solicitor, Notary Public. 395 Water street. Telephone 239.

PECK, KERR & McELDERRY, Barristers, Solicitors and Notaries. Office, Water street, Peterboro. Money to loan at the lowest current rates of interest. Telephone 1950. E. A. Peck, K.C., D. D. Kerr, K.C., W. J. McElderry.

SURVEYOR

F. T. WEBSTER, Ontario Land Surveyor, Registered Professional Engineer, formerly of Ottawa. Phone 2540.

MEDICAL

DR. BUCHANAN, F.R.C.S., Edinburgh M.R.C.S., Eng., L.R.C.P., London. Eye, Ear, Nose and Throat Specialist Hours 9-11 2-4 p.m., and 7-8 p.m. 'Phone 519. Office, corner Water and Murray streets.

DR. C. C. CRAGG—Eye, Ear, Nose and Throat Specialist. Office 295 Charlotte street, formerly occupied by Dr. Neal. Hours—9-11 a.m. 2-4 p.m., 7-8.30 p.m. Telephone: House 1018, Office 2185.

Get Your **SLICE**

of Savings

THE SLICE OF MELON REPRESENTS OUR ORDINARY PROFITS. IN THIS SALE WE SLICE THEM OFF AND GIVE THEM TO OUR CUSTOMERS. WE ARE

Dissolving Partnership

AND MUST SELL $5,000.00 WORTH OF OUR HIGH-CLASS STOCK OF BOOTS AND SHOES, IN ADDITION TO OUR REGULAR BUSINESS, TO GET THE RETIRING MEMBER A PORTION OF HIS SHARE IN CASH. TIME IS SHORT. PRICES ARE SLICED TO COST, AND A GREAT DEAL LESS THAN COST IN MANY CASES.

Women's Patent Pumps, covered heels, all heights. Regular $5.00, for **$2.98**

Women's Black Satin Strap Slippers, covered heel. Regular $4.50, for **$2.95**

White Canvas Oxfords and Slippers, all heels. Regular up to $4.00 ..... **$1.75**

Canvas Top, Rubber Sole Outing Shoes for the whole family, at the lowest prices.

Men's Solid Leather Work Boot, black or tan **$2.75**

Men's Oxfords, tan only, for **$2.69**

HOWDEN & EVANS

406 George Street
Successors To
J. W. MILLER & SONS

BRASS WILL SELL

148 YONGE ST., TORONTO, STOCK TO PEOPLE OF PETERBORO

AT A FRACTION OF ITS FORMER VALUE

ON ACCOUNT OF OUR STORE AT 148 YONGE STREET, TORONTO, BEING LEASED TO TH E LAURIE LEATHER GOODS STORE WE FIND OURSELVES LOADED WITH THIS TREMENDOUS STOCK. AFTER BEING IN THAT LOCATION FOR FIFTEEN YEARS, SERVING THE PUBLIC FAITHFULLY WITH THE GREATEST VALUES OBTAINABLE, WE MUST NOW FIND IMMEDIATE OUTLET FOR THE DISPOSAL OF THIS STOCK–HENCE THE PETERBORO PEOPLE WILL GET THE BENEFIT. REMEMBER, ALL MERCHANDISE OFFERED WILL BE GREAT, WONDERFUL MONEY-SAVING VALUES. NEVER IN THE HISTORY OF PETER BORO HAS SUCH QUICK CLEARING, DRASTIC PRICE REDUCTIONS BEEN OFFERED TO THE PEOPLE OF THIS CITY.

Sale Starts SATURDAY at 9 a.m. Come and Save!

Men's Straw HATS Regular $2.50 Fancy Bands All Sizes **1.29**

MR. CALDWELL WILL HAVE CHARGE OF THIS SALE, SO THE PEOPLE OF PETERBORO WILL KNOW WHAT TO EXPECT REGARDING VALUES. COME EARLY.

Men's Silk HOSE 39c Regular 75c 3 PAIRS $1.00

Broadcloth SHIRTS 1.88 Regular $3.50 3 FOR $5.50

Men's Athletic Combinations 89c BUTTON AND BUTTONLESS

COATLESS BRACES Regular 50c **33c**

SOFT COLLARS ALL COLORS AND WHITE **15c**

President **Braces 49c**

35c Men's **Garters 18c**

Life Guard Wool Bathing Suits All Sizes Reg $5.00 **2.98**

SHIRTS Regular up to $3.00 All Sizes 4 FOR $5. **$1.29**

BALBRIGGAN COMBINATION Short Sleeves and Short or Long Legs **UNDERWEAR 88c** 3 SUITS FOR $2.50

Pure Wool Pull-Over Sweaters Regular $5.00 **2.98**

FLANNEL TROUSERS Newest Style **3.50**

BALBRIGGAN SHIRTS AND DRAWERS **49c** gar

FANCY HOSE Latest Patterns Regular $125 **49c**

SILK AND WOOL **Ties 55c** Regular $1.00 2 FOR $1.00

GREY FLANNEL OUTING **Shirts 1.19** Regular $1.50

MEN'S CAPS Regular $1.50 All Sizes **89c**

MEN'S WORK SHIRTS Reg. $1.50 All sizes **98c**

Linen Lawn Handk'rchiefs Regular $1.50 DOZEN FOR **88c**

JAZZ BOWS Regular 50c All Colors **25c**

BELTS Solid Leather, Fancy and Plain Reg. to $2.25 **89c**

COTTON BATHING **SUITS** Regular $1.50 **98c**

PURE WOOL HEAVY JUMBO SWEATER COATS **$5.95** Regular $7.50

MEN'S GOLF **Hose 69c** Regular $1.50

SILK TIES 88c Regular $1.25 All Colors 88c

Men's OVERALLS Regular $2.00 Black or Blue All Sizes **1.48**

PYJAMAS Forsyth, Arrow, Tooke and Strand makes. Regular $3.00 **1.89**

TROUSERS KHAKI Regular $2.00 **1.49**

Penman's Balbriggan COMBINATIONS go at 1.69

Hatchway Athletic Combinations 1.39

WORK SHIRTS 79c

MEN'S FANCY LISLE HOSE Regular 75c 3 PAIRS FOR $1.00 **39c**

One Lot of Men's Sweater Coats at 99c

BRASS

329 GEORGE STREET

IN THE HUB OF PETERBORO THE STORE THAT MAKES GOOD

MEN'S WORK PANTS Regular $2.75 All Sizes **1.49**

2000 PAIRS LADIES' Silk HOSE 39c White and All Colors 3 PAIRS FOR $1.00

BIGGER VALUES THAN EVER AT THE HALL STORE

Sport Balls Priced Low

A LIMITED QUANTITY — THEY'LL SELL OUT QUICKLY AT OUR LOW PRICE

Unburstable Bouncer Ball, 2⅜ - inch, puncture - proof sponge centre, velvety soft outside, variegated coloured surface. A dandy bouncer. A regular 25c Ball. During the THREE BIG DAYS, each..... **14c**

Rubber Belts

A BARGAIN IN A GENERAL PURPOSE BELT FOR MEN AT A LOW PRICE

GOOD QUALITY PARA RUBBER

One inch wide, with adjustable close-fitting nickle buckles. Black, brown and grey. In all sizes 32-inch to 42-inch. Regular 25c value. During THREE BIG DAYS... **14c**

Chic Summer Hats

At Sale Prices

Many pretty Summer Hats. Some white, some white silk and leghorn, others in various colours of silk mohair. Styles include close-fitting, small Hats, as well as larger brimmed styles. If you want an extra Hat come and see these on Saturday at..... **$2.95**

Other Stylish Hats

Hats that were marked to sell at much higher prices have been grouped to make an attractive Sale line for our Saturday customers. There are Hats of varied shades in the lot. Some are pretty crocheted straw, mohairs and serviceable natty straws. All simply trimmed. Serviceable in wear and good in appearance. They are priced at..... **$5.95**

Summer Corsets

D. & A. Corset of fine coutil, with low and medium top. Sizes from 20 to 30. Sale price... **98c**

Bandeau Brassieres

Made of fancy silk stripe coutil, with or without elastic section. Sizes 30 to 42. Price..... **69c**

Silk Knit Vests

In fancy ribbed weave, corded ribbon straps, in peach, mauve, etc. Sizes to 44. All perfects. Price..... **89c**

Verandah Rugs

Natural grass, with patterns in blue, brown, green, etc. Size 6' x 9'. Price..... **$2.65**

Pretty Fancy Chintz

Pretty flowered patterns and conventional striped designs. All 36 inches wide. Price..... **45c**

Beautiful Cream Madras

A splendid curtain material, woven in pretty patterns and finished with band edges. Price..... **65c**

Childs Dresses

Of good quality gingham that washes well, looks well and wears well. There are many colors in the lot. Every Dress comes with Bloomers to match, and sells at... **79c**

Gingham Aprons

In the all-over style apron dress. Made of good quality wearing gingham, patterned in small checks, in pink, blue, green, gold, orchid, etc. Price..... **79c**

Pretty Linen Dresses

Dresses of good uncrushable Irish linen. Flax grown in Russia, manufactured in Ireland and made into Dresses in France and Belgium—a combination producing the best possible finished Dresses. Some plain, some with fancy pattern worked in white or colours. If you want an easy washing, good wearing, attractive Dress, you can buy them Saturday at The Hall Store. Dresses worth from $12.00 to $20.00, for..... **$5.90 and $6.90**

Fancy Crepe Dresses

Dresses of silk mixed or Rayon mixed crepes, printed in fancy patterns, both light and dark. These are here in various sizes and are great favourites, not only on account of their attractive appearance, but also because they wear and wash so well. Many of these are grouped at the one Sale price..... **$6.50**

Silk Crepe De Chene Dresses

These are Dresses made from fine quality all-silk crepe. Some in plain styles, others with flaring skirt. They are trimmed in varying styles and are here in many pretty colourings, both light and dark. Sizes from 16 to 20. Sale price..... **$10.90**

Misses' Nain-check Nightgown

NOTE THE PRICE

Made from good quality nain-check dimitys in helios, pinks, gold and other popular colors. Hemstitching on neck and sleeves. A splendid warm weather number. In sizes for misses from 11 to 18 years. A regular 95c number. During THREE BIG DAYS, each..... **59c**

Beauty Bath Soap

A big4-ounce cake. This Soap is specially prepared to meet Ontario water conditions. Delightfully perfumed in two odors—rose and lilac. Have you tried it? If not, do it now! A regular 10c value. During THREE BIG DAYS, each..... **5c**

NOT MORE THAN FIVE CAKES TO A CUSTOMER

YOU KNOW THIS LINE WELL ENOUGH TO WANT IT

JULY CLEARANCE SALE

Big Overall Value

THE QUALITY IS AWAY HIGHER THAN THE PRICE ON THESE WOULD INDICATE HERE'S A REAL OPPORTUNITY—CATCH IT

A full-sized Denim Overall, made in generous proportions in every feature, in black or blue or in striped denim, heavy standard quality. Equipped with every necessary pocket you can think of. Reinforced throughout. Sizes 36 to 44. A regular $2.25 value. During THREE BIG DAYS, each..... **$1.29**

3 BIG DAYS 3

JULY 8 THU.
JULY 9 FRI.
JULY 10 SAT.

SALE ENDS SATURDAY

Mother says: "THESE 3 BIG DAYS mean a lot to the head of every household"

Father says: "Here's a chance to get good quality Merchandise and make big savings on every purchase"

Specials For You--Don't Miss Them

Get them

Women's Big Aprons

ONE POCKET AND BACK TIE

A REAL BARGAIN AT OUR LOW PRICE

A Bib Apron that will protect the dress. Made from good quality gingham. Comes in large variety of neat small and large checked patterns. All attractive colourings. Neatly bound with contrasting colour of gingham. One pocket and back tie. A regular 50c number. During THREE BIG DAYS, each, **33c**

A TRIP IT WILL PAY YOU TO TAKE

We're making it well worth your while to visit this store during the above dates—as an inspection of the values offered in this flyer will indicate.

Fancy Crepe Bloomers

ALL THE NEWEST COLORS IN STOCK

HARD TO BELIEVE POSSIBLE AT 59c

Fancy Crepe Bloomers, made from good quality crepe with small fancy floral coloured patterns. Good full size, double elastic knee and elastic waist. In sizes 27-inch and 29-inch. In all the newest colourings. A regular 90c value. During THREE BIG DAYS, your chance to get these at special price of, per pair..... **59c**

MORE SPECIALS FOR YOU AT THE STORE

We didn't have space here to feature all the splendid offerings we have for this big July Sale event. You can see them at our Store during THREE BIG DAYS.

Women's Princess Slips

ATTRACTIVE QUALITY AND SHADOWPROOF THREE BIG DAYS' PRICE MEANS A BIG SAVING FOR YOU

You'll want these when you see them. Princess Slips, made from good quality naincheck, in all the wanted colours, SHADOWPROOF, hemstitched at top with ribbon run through, shoulder straps of self material. In sizes 36 to 42. Big value if sold at $1.00. During THREE BIG DAYS, your chance at, each..... **69c**

A Clock with a Real Ring

THIS IS A CHANCE TO GET A RELIABLE ALARM CLOCK AT A VERY LOW PRICE

A full sized, 30-hour Alarm Clock with a good loud ring. Nickle-plated case, with bell on top and handy shut-off lever. An unusual buying opportunity enables us to offer these to you at a very low price. During THREE BIG DAYS, each.... **98c**

Fancy Turkish Towels

A LARGE SIZED ATTRACTIVE QUALITY TOWEL AND A GOOD BIG SAVING

Size 20 inches x 40 inches, heavily napped White Turkish Towels in a splendid assortment of fancy coloured stripes and barred patterns, in rose, blue, gold and helio. Usually a 75c Towel. Don't overlook this saving. During the THREE BIG DAYS at, each..... **39c**

Hemstitched Pillow Slips

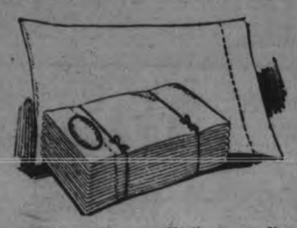

NEVER BEFORE HAVE THESE BEEN OFFERED AT A PRICE AS LOW AS OURS

Made of a good firm quality, round thread cotton, 2-inch hemstitched end. "These are torn, not cut." A real buying opportunity for you. In sizes 40 and 42-inch. Good value at 35c. During THREE BIG DAYS, each... **24c**

Crocheted Bed Spreads

YOU GET LARGE SIZE AND GOOD QUALITY AT THE LOWEST PRICE YOU EVER PAID

A Pure White Crocheted Bedspread, size 72 x 84 inches, neat all-over woven design, with woven floral centres. A splendid chance to secure this every-day need at away below ordinary price. Usually sold at $2.75. During THREE BIG DAYS, each, **$1.79**

THE HALL STORE

The CRESSMAN Company Limited

"The Store of Smiling Service"

July Clearance Sale of Odd Lines of LADIES' NECKWEAR

Special selling on Saturday of odd lines of Collars and Collar and Cuff Sets. A very fine selection for the early buyers. The regular values are up to $1.95. Saturday only.

69c PAIR

COLLAR AND CUFF SETS ONLY

Values from 49c to 75c—Special Clearing Price, Per Set,

39c

The CRESSMAN Company Limited

"The Store of Smiling Service"

Slip-On House Dresses

A July Clearance of Gingham and Chambray Dresses in plain slip-on styles. Made of good quality gingham. Short sleeves, round and square necks. All sizes.

JULY CLEARANCE PRICE

$1.39

READY-TO-WEAR

July Specials Predominate Throughout the Ready-to-Wear Dept., and You Will Find Many Extra Values at Special July Prices.

TIME LIMIT SALES—9 A.M. TO 12 O'CLOCK NOON

36-Inch Drapery Chintz

Three hours only on Saturday morning, in the Bargain Annex. An entire new shipment of this good quality, yard wide Drapery Chintz. They are the best and most attractive patterns we have received this year. Splendid colorings. Decidedly worth coming for at nine o'clock sharp.

19c Yard

BARGAIN ANNEX ONLY
NO PHONE ORDERS

Colored Japenese Parasols

FOR THE BEACH OR COTTAGE

Just received a shipment of these popular Japanese Parasols. The ideal sunshade for summer cottage or beach. Splendid range of colors and sizes, both for the grown-ups and the children. All specially priced at **69c, 85c, $1.29 and $1.75** each.

White Krinklette Bedspreads

Another shipment has just arrived of these popular light-weight White Krinklette Bedspreads. First quality, and they come in two sizes, 63 x 90 and 72 x 90. Selling at the same special prices for July Sales.

SIZE 63 x 90. EACH $1.69

SIZE 72 x 90. EACH $1.99

STREET LEVEL AND BARGAIN ANNEX

July Savings

Two months of summer loom ahead—two months of glorious days during which light cool apparel is more than ever necessary, and a wardrobe crowded with colorful breezy frocks, jaunty hats and fascinating accessories adds a wealth of charm to an already delightful world. Lucky for you that the July Sale comes along, making it possible for you to replenish your wardrobe at little expense.

Voile Dresses

A special group of Voile Dresses in plain and fancy materials. Trimmings of hemstitching, drawn-work and contrasting materials. Color assortment of grey, rose, coral, orchid, green and white. All sizes from 16 to 42.

JULY SPECIAL PRICE

$5

Wash Dresses

July Special Price

$2.95

Dainty pink check plaid broadcloth, novelty stripes and foulards. Made in plain straight-line styles, with trimmings of white broadcloth and pearl buttons. Sizes from 16 to 40.

9 A.M. TO 12 O'CLOCK NOON

40 AND 42-INCH

Circular Pillow Cotton

Special selling in the Bargain Annex and Street Level of the well-known brand of Circular Pillow Cotton, "Wabasso." One of their good qualities, in two widths, 40 and 42-inch. Buy today and save money.

37c Yard

BARGAIN ANNEX AND STREET LEVEL

Tan and Patent Sandals

Just received a new shipment of Misses' and Youths' Sandals, both in patent and tan. All sizes 11 to 2. Specially priced.

JULY SPECIAL PRICE

TAN SANDALS $2.25

PATENT SANDALS $2.50

SECOND FLOOR, SHOE DEPT.

Silk Georgette Crepes

Heavy quality Georgette in the most beautiful range of shades we haye seen this season. Very popular material for ladies' summer dresses, full 40 inches wide, and colors are: red, sand, grey, poudre blue, cherry blossom, orchid, henna, black and white.

JULY SALE PRICE—SILK DEPT.

$1.98 Yard

July Swimming Is Great!

The days of July are the best days for swimming, and very much easier when in a good Swimming Suit. We have just received a July shipment of Ladies' All-Wool Jersey Suits, one-piece style with skirt, trimmed with novelty stripes. A splendid color assortment for your choosing. Sizes 36 to 42. Selling on our Second Floor on Saturday only.

$2.95 Each

Special Bathing Suits for the Men!

A special purchase of Men's All Pure Wool Bathing Suits, made by the well-known Canadian makers, "Ballantyne." A wonderful assortment of colors to choose from, both in plain and combination colors. The sizes are from 34 to 44, and the regular prices range from $4.00 to $5.50.

JULY SELLING IN THE MEN'S SHOP, SATURDAY

$2.95 Each

GUARANTEED SUNFAST

Casement Cloth

Strong, durable and sunfast Casement Cloth. Used so extensively for drapes, linings, and all kinds of covers, in a fine range of colors that are guaranteed sunfast—blue, rose, green, brown, orchid and gold. Full 50-inch in width, and usually sold at $1.00 per yard.

89c Yard

THIRD FLOOR—SATURDAY

HEAVY QUALITY

Snow White Damask

A splendid quality Bleached Damask with a sheen like a linen. Made of good strong mercerized yarns. A cloth that will wear and wash well. Pretty floral designs and full 56 inches wide.

STREET LEVEL—JULY SALE PRICE—SATURDAY

79c Yard

DURING THE SUMMER MONTHS

It Is Necessary to Have Many Towels — A Special at 49c Each

It is at any time, but more so when away at the cottage and the beach. A special Sale of real good quality Bath Towels on Saturday. White grounds with pretty colored stripes in combination colors. Heavy double loop and very absorbent. Size 19½ x 36.

LINEN DEPT., MAIN FLOOR—SPECIAL

Saturday Is Always Hosiery Day AT THE CRESSMAN STORES

BETTER VALUES — WONDERFUL COLORINGS — SPLENDID SIZE SELECTION — MOST POPULAR STYLES — VERY BEST MAKES — LOWEST PRICES

Here are six real style and value Hosiery selling leaders for Saturday purchasers.

"Orient" Full Fashioned Heavy Quality All Pure Thread Silk Hose. Splendid size selection and colors. Pair..... **$2.00**

"Harvey" Pure Thread Full Fashioned Silk Hose, with the popular pointed heel, pair.. **$1.75**

"Supersilk" Extra Heavy Quality All Pure Thread Silk Hose, season's most wanted shades and all sizes, pair..... **$1.50**

"Niagara Maid" Pure Thread Silk Hose, in regular and chiffon weights. Specially priced, pair, **$1.39**

Ladies' "Harvey" Hose, special heavy quality. Special selling for Saturday, pair..... **85c**

Ladies' Art Silk Hose. A special purchase of overmakes in perfects and substandards. Splendid quality and good color selection. Pair..... **33c**

A Real Hosiery Leader at 69c Pr.

2 PAIRS FOR $1.30 3 PAIRS FOR $1.95

An outstanding Hosiery value for one day only. Ladies' "Harvey" Pure Thread Silk Hose, reinforced with "Rayon" silk. They are substandards of our regular dollar quality. A fine range of shades and sizes.

STREET LEVEL, FIRST CIRCLE

Imported Scotch Madras Muslin

Pretty Scotch Madras for curtains, in plain and taped edges Some come in the natural shade and others in the dark Arab, while still more are the popular two-tone effects. 42 and 45 inches wide. Values to $1.00 a yard.

79c Yard

THIRD FLOOR—SATURDAY

These July Clearance Bargain Annex Values

Are Worth Coming for—All Day Saturday They will be on Sale at These Special Prices

LADIES' HARVEY KNIT VESTS, PERFECTS, EACH,25c

CHILDREN'S VESTS AND BLOOMERS, EACH 15c

LADIES' WHITE AND BLACK COTTON HOSE, PER PAIR 15c

CHILDREN'S COLORED SOCKS, PAIR ....23c and 33c

11/4 DOUBLE-BED SIZE WHITE FLANNELETTE BLANKETS, PAIR $1.69

12/4 EXTRA DOUBLE-BED SIZE WHITE FLANNELETTE BLANKETS, PAIR $2.19

YARD WIDE GOOD QUALITY WHITE COTTON, PER YARD 15c

LADIES' PURE THREAD BLACK SILK HOSE, 8½ AND 9 ONLY, PAIR 25c

A Factory Cotton Bargain Annex Leader

A just-arrived shipment of a good quality Factory Cotton for Saturday selling. Full 40 inches wide, firm and clean, and can be used for many purposes. This is decidedly the lowest price of the year.

No phone orders. Limit of 20 yards.

17c Yard

BARGAIN ANNEX ONLY

LADIES' "DIANTHA"

Heavy Quality Silk Hose

A new Bargain Annex lot of Ladies' Heavy Quality Drop-Stitch Silk Hose. These are perfects and substandards, and the perfects regularly sold at 79c a pair. All sizes in the lot 8½ to 10, and colors are black, tan, grey and peach. Clearing at a very low price.

43c Pair

BARGAIN ANNEX—SATURDAY

LADIES' BLOOMERS

EXTRA SIZE

Here they are again, a just-arrived shipment of Ladies' Extra Large Size Bloomers. They are a splendid quality, made with reinforced gussets. Colors are pink, mauve and white, and sizes in the lot are 46, 48 and 50. Special for Saturday selling.

BARGAIN ANNEX SELLING LEADER

49c

FIVE-STRING

CORN BROOMS

Entire new "direct" shipment from factory. Three hundred of our special Five-String Corn Brooms—the same kind that you have bought before—with the red painted handles. Very strong and serviceable.

NO PHONE ORDERS—NO DELIVERIES

39c

FOURTH FLOOR ONLY

SUNDAY SCHOOL PICNIC IS HELD

Scholars and Friends From St. George's Go Down the River.

PLEASANT OUTING.

(Contributed).

The annual picnic in connection with St. George's Sunday School was held on Tuesday, July 6. The day being the anniversary of King George's wedding day, we were favored with "King's weather"; the early morning sky threatened to fulfill locally the weather forecast for the day, "showers in many places," but the day yielded nothing but ideal weather throughout. After taking the third and last contingent on board at Lock Street Wharf, the S.S. "Stoney Lake" moved away at 8.40 a.m. and made a splendid run to Harwood, where she moored at the dock at 11.05 a.m. Without let or hindrance from the proprietors of the hotel, the majority of the party sought out the pleasant shady places in the adjacent grounds and partook of luncheon; others of the party preferred to remain on board and have luncheon on the upper deck. To the proprietors of the Harwood Hotel, and also to the proprietors of the grounds at Wallace's Point, the privileges accorded are gratefully acknowledged with many thanks. Leaving Harwood at 12.45 p.m., we crossed the lake, receiving the benefit of a glorious breeze. Wallace's Point was reached about 2.30 p.m., and here for three and a quarter hours the company enjoyed themselves to the fullest extent in various ways. Under the supervision of the sports committee, the Rev. J. L. Hughes and Mr. E. Tucker, the following programme was carried out; the names of the winning contestants are also given:

Races confined to members of the school classes:

Boys, 1—Alfred Field and James Kitchin.

Girls, 1—Sadie Shaw and Thelma Duffin.

Boys, 2—G. Robinson and Roy Suddards.

Girls, 2—Nellie Shaw and Irene Sturgeon.

Boys, 3—Bert Stevens and James Shaw.

Primary—(a) Douglas Self, Mary Shaw, Lawrence Johnson. (b) Gwennie Farr, Mary Johnson. (c) Alfred Johnson, Stanley McBride, Stanley McCormick.

Races open to all:

Girls, under 16 years — Nellie Shaw and Nellie Butler.

Boys, under 16—James Shaw and George Robinson.

Girls (three-legged race), 16 and under—Grace Field, Marjory Self.

Boys (three-legged race), 16 and under—James Shaw, George Robinson.

Youths, 16 and under 21 — J. Collins, R. Wells.

Maidens, 16 and under 21—Mabel Allen, Hilda Evans.

Ladies, 21 and over—Mrs. Barnes, Mrs. White.

Men, 21 and over—Mr. Suddards.

Stout ladies' race—Mrs. Roberts.

Married men—Mr. Suddards.

Married women—Mrs. Farr.

After a pleasant sail up the river from Wallace's Point, Lock Street Wharf was reached at 6.30 p.m., and a half hour later saw the S.S. "Stoney Lake" mooring at her home wharf, George Street.

During the day the booth on board had many patrons, all being efficiently attended to by Misses M Huxley, M. Scott and I. Parkes, assisted in many ways by Mr. E. Tucker. "Steer's Orchestra," consisting of W. Steer, J. Collins and R. Wells, provided the music for dancing, and it was plain to be seen that the young people on board made the most of their opportunity.

DUNSFORD PERSONALS

DUNSFORD, July 9.—Mr. and Mrs. Melville Morrow of Lindsay spent the week-end at the home of Mr. and Mrs. Joseph Johnston.

Mr. and Mrs. Irwin Sanderson and family of Lindsay were guests of Mr. and Mrs. John Brien on Sunday.

Miss Mildred Boydell of Toronto is visiting with Mrs. W. B. Kennedy.

Miss Kathleen Ferguson of Lotus is the guest of Miss Anna Elliot.

Mr. Lorne Middleton of Omemee visited Dunsford friends over the holiday.

Mr. Le Roy English of Norwood was home for a few days last week.

The Greenhurst dancing pavillion opened on Thursday evening with a large crowd ready to enjoy it, and all report an excellent time.

Rev. Mr. Haughton Anglican rector here, very ably addressed the members of the L.O.L. on Sunday at 2.30. The choir rendered special music for the occasion and Mr. S. Brien sang a solo, which was very much appreciated.

Miss Florence Bell spent a few days last week with Miss Mabel Thurston.

Mr. Laverne Mitchell of Detroit is home for a few days.

Mr. George Kennedy went to Peterboro on business last Saturday.

Mr. Bert Kennedy of Toronto was in the village last Thursday.

Mrs. Howard Graham spent the week-end in Dunsford.

Miss Hattie Thurston of Toronto is the guest of her sister, Mrs. Geo. Kennedy.

The crops are looking quite favorable, but rain is very badly needed around these parts.

ADVERTISE IN THE EXAMINER

LOWER NIAGARA POWER SOUGHT

Company Presents Plans For Plant at Foot of Gorge.

TO BUILD TUNNELS.

NIAGARA FALLS, N.Y., July (Canadian Press)—The New York State Waterpower Commission is here today looking into the proposal of the lower Niagara River Power and Water Company to develop 200,000 electric horsepower on the lower river.

After inspecting the location of the proposed development the cost of which is estimated at $40,000,000, the commission held a hearing at which the company's proposal was presented. It calls for the construction of two gigantic tunnels from a point about 10,000 feet south of the Michigan Central railroad bridge under the New York Central tracks, to the foot of the rapids, a distance of approximately 15,000 feet with a power plant in the gorge at the foot of the tunnels.

The tunnels would be vastly larger than the present power tunnels here. The commission was told they would be so vast that a three storey building could be set up within them.

NO STABILIZATION AT PRESENT LEVEL

Caillaux Tells Deputies Government Intends To Restore Confidence.

PARIS, July 9. (Canadian Press.)—Finance Minister Cailiaux told the Chamber of Deputies yesterday the Government had no intention of stabilizing the franc at the present low level, but that it proposed first of all to rebuild confidence and then to stabilize the franc later at a better level.

RUSSIAN TROUBLES ARE GROWING PAINS

Chief of Economic Council Attacks Bureaucracy as Sole Obstacle.

MOSCOW, July 9. (Canadian Press).—Russia's latest difficulties are pains of growth, not of decline, says a statement by C F. Dzerzhinsy, chairman of the Supreme Economic Council.

The economic chief also strikes a vigorous blow at Soviet bureaucracy, red tape, and inefficiency, declaring these evils largely neutralize the industrial progress, which has surpassed the fondest hopes of the Soviet leaders.

RETURNING HOME.

Hon. J. G. Gardiner, of Saskatchewan Has Been Visiting in Ontario.

KIRKTON, Ont., July 9.—(Canadian Press.)—Hon. J. G. Gardiner, Prime Minister of Saskatchewan, who has been visiting his old home near here for a month, started the long drive for home in an automobile yesterday.

PREMIERS CONFER.

Meighen Meets Maritime Premiers in Montreal—Organizer Present.

MONTREAL, July 8 (Canadian Press).—Premier Meighen arrived in the city to-day. Premier Rhodes of Nova Scotia and Premier Baxter of New Brunswick are also in town. It is understood that the three premiers and Senator Lesperance, Conservative organizer in Quebec, will have a conference on the political situation.

STEAMER ASHORE.

Passengers and Crew Taken From Ships on Australian Reef.

LONDON, July 9. — (Canadian Press.)—A Lloyd's despatch from Melbourne, Australia, says the steamer Cooman has gone ashore on the north reef of Queensland. The passengers and crew were saved.

From Market To Wearer

WHEN YOU BUY

Ingram's Custom Built Shoes

YOU BUY LEATHER

They are sturdy without being bulky. Perfect fitting because they are so well made.

In stock or made to your order One pair of good Shoes and our Goodyear Welt Repair Service will keep you well shod all season

Quality Shoes—Moderately Priced

Next door to Jordan Florist

INGRAM'S

CUSTOM FOOTWEAR

436 George Street

Marshmallows
Fresh new shipment of Marshmallows at the Candy Counter. Plain or toasted. Per lb. **39c**
(Special price for 5-lb. box.)

Riley's Toffee
Riley's English Toffee, broken slabs or assorted carmels, lb. **59c**

THE J. C. Turnbull CO. LTD

Children's Summer Hats
Children's Summer Hats, pure white, plain colors or black and white checks. Real smart little styles. Washable. Each **49c**
(Men's Shop, Main Floor)

Voiles, 39c Yard
Fine Cotton Voile, 38 inches wide, in black, navy and colored grounds, with white flocked patterns. Special at, per yard **39c**

$10.00 Coat Sale on Saturday

Your Choice of 20 Coats Saturday at $10.00 Each

Garments made to sell up to $27.50. Charmeens, Poiret twills and tweeds. All this season's styles. Part are a maker's clearing lot; part are garments from our own stock. All grouped together to clear at one price Saturday. Not one is less than regular $16.50, and only two at that; the rest are up to $27.50. Many silk lined. Your chance to secure an extra Coat at a next to nothing price Saturday,

At the Low Price of

$10.00

Handsome Dresses in Black Canton and Satin Back Crepes $21.50

Large Sizes

Fresh from a maker who specializes in large size garments have come these handsome Black Crepe Dresses for women who require the larger sizes. They are models specially designed for stout figures and the materials are exceptional quality. Sizes up to 48. Each .....

21.50

Smart Dresses of Fugi Silk

Priced Low at $6.65 for Saturday's Selling

Fresh for Saturday's selling are these smart Dresses of good quality fugi silk. The factory turned out a large quantity expecting to sell them early in the season. They were made to retail at $9.50. The cold backward weather of June left the maker with hundreds more than he should have had at the first of July, so we got a share of them, and that is the reason we can sell on Saturday Fugi Silk Dresses, regular $9.50, for six dollars and sixty-five cents.

There are all the nice bright shades so popular this season and a few whites in the lot. Some have medium length, others have long sleeves. Sizes 14 to 20 only. All at one price Saturday .....

$6.65

Elbow Proof Georgette Crepe

Here is a big special at the Silk Counter for Saturday shoppers. 300 yards new All-Silk Elbow-Proof Georgette Crepe. One of the season's most popular fabrics. In a great variety of shades. 38 inches wide. A superior cloth at a low price. Special Saturday, yard... **$1.59**

98c Silk Sale

Lazure Silk and Rayon Bedfords, 36 inches wide. A most attractive Silk for dresses and many are being sold for linings. In peach, amber, American Beauty, orchid, grey, navy, white, maize and jade. Wonderful value at, per yard **98c**

The Great Sale of Broadcloth

This Sale of English Triola Broadcloths at 49c is one of the biggest the Wash Goods Counter has ever known. The quality is so superior and outstanding and the value so generally known as it sells everywhere at $1.00 per yard. A great clearing lot; we took all a jobber had when he was taking stock and got it at less than the half-price mark. Still a splendid variety to pick and choose from at, per yard **49c**

100 Trimmed Hats in the Bargain Basement Saturday

Here is the Great Outstanding Bargain of the Day

100 Smartly Trimmed Ladies' Straw Hats, all lined. Trimmings used are ribbon, flowers and fancy buckles. Black and colors. Selling at away less than Half the actual value. To make a Clean Sweep Saturday we offer the whole lot at your unrestricted choice at the low price of, each **$1.00**

Three Good Hosiery Values

WONDER VALUE HOSE AT 49c
Women's Art Silk Hose, fine lisle tops, double soles, heels and toes. A real "wonder value" and to be had in black, white and twelve of the summer's most desirable colorings. All perfects. Per pair **49c**

CHIFFON SILK HOSE, $1.59
These re superior quality Pure Thread Chiffon Silk Hose. They have fine lisle top, double sole, heel and toe, and a wide garter hem. In black, white and all of the season's light shades. All sizes. Per pair **$1.59**

AT $2.00 THE PAIR
Women's Pure Thread Sik Hose. This is a special value from one of Canada's best makers. Reinforced in every point where wear will come. Fine lisle top, with garter hem. Black and a wide range of colorings, including the pastel shades so much worn at present. Selling at, per pair **$2.00**

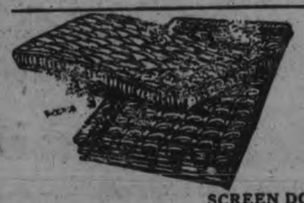

MATTRESSES, $5.95
Just received another shipment of Mattresses in sizes 4 feet and 3 feet 3 inches. Encased in a good strong art ticking and filled with good sanitary filling. Saturday.. **$5.95**

SCREEN DOORS, $2.98 EACH
Now that the warm days are here you will begin to fix your home or summer cottage so that you will not be bothered with flies, and in our House Furnishings Dept. you will find just the Door you require. Only a limited quantity left, so come early. Complete with fittings. For Saturday at, each **$2.98**

FOLDING CAMP BEDS, $3.00 EACH
Folding Camp Beds, made from good strong canvas. Will fold up into a small parcel so you can carry one on your car any place you like. Saturday special, each **$3.00**

VERANDAH SCREENS
Only 3 Green Slat Verandah Screens left, 12 feet wide, Aerolus quality. Saturday special each **$5.00**

WINDOW SHADES
Window Shades in a good quality opaque cloth, in green, cream or white. 37 inches by 6 feet. Complete with fittings. Saturday, each **$1.10**

COLORFUL SCARFS, $2.95
Crepe de Chine Scarfs, 18 x 54 inches, some are 62 inches long. Some are hemstitched, others have fringed ends. Novelty printed and stencilled designs. Regular $3.50 to $4.50, at **$2.95**

BOYS' AND GIRLS'

Bathing Suits at $1.59

These are seconds from the Zimmerknit Mills, but the imperfections or flaw has been repaired in each case and the wear of the garment is as good as perfect. Sizes up to 32. Suitable for boys or girls. Each... **$1.59**

Bathing Suits Out of the Ordinary $5.50

Shipment of out of the ordinary Bathing Suits just opened up for Saturday. Jacquard effects or plain ground with contrasting spot. Something just a little different. Made in an extra weight and from superior quality worsted yarns. Sizes up to 42. Will wear better than the ordinary Suit. See them at the Underwear Department, on the Main Floor, Saturday at **$5.50**

ALL-WOOL BATHING SUITS, $2.98
Women's All-Wool Bathing Suits, plain colors with fancy stripes. Sizes up to 42. Exceptionally good quality. Specially priced at, each **$2.98**

In Men's Shop

CHILDREN'S WASH SUITS
Children's Khaki Wash Suits with belt, trimmed with fast colored red binding. Sizes 2 to 5 years.. **$1.25**
Larger sizes, without belt, up to 7 years, **$1.25**

MEN'S SOCKS, 25c
Men's Socks in black, grey, sand or brown. Splendid summer Socks at a low price, per pair **25c**

PENMAN'S SILK SOCKS, 59c
Penman's standard dollar quality in Men's Silk Socks in grey, black, sand or olive shades. Well reinforced. An outstanding reinforced. An outstanding bargain per pair.. **59c**

ART SILK SOCKS, 49c
These are Penman's make also. Come in black, navy, grey or sand. Regular 75c line. Part of a clearing lot at, per pair **49c**

In the Bargain Basement

DIMITY BLOOMERS, 49c
Women's Dimity Bloomers, good quality dimity, assorted colors. Cut full size and well made. Pair. **49c**

O.S. BLOOMERS, 69c
Large Women's Bloomers, good quality dimity, assorted colors, extra well made. Saturday Sale price, per pair **69c**

SLIPS, 69c
These Slips are made from good quality dimity and will give excellent wear. Are cut full and roomy and full length. Special at, each **69c**

Fibre Baby Carriage $25

Body and hood woven of fibre and wire reinforced stays. Upholstering is of corduroy, with full length padded sides, long pillow and mattress. Windshield, reclining back, reversing gear, brake and 14-inch wooden wheels with heavy rubber tires. Colors—cream, grey, blue and cafe-au-lait. Special.... **$25.00**

Heavy Turkish Bath Towels 78c

Extra Heavy Turkish Bath Towels. Really an extraordinary offering and three styles to choose from—two natural color with bright colored stripes, or pure white in jacquard weave with mauve, gold, rose or blue border. Colors absolutely fast. Large size, 20 x 20. Very absorbent, and really much under value at, each **79c**

PRETTY EMBROIDERED VOILES, 49c YARD
Very fine French Voiles, plin grounds with pretty embroidered designs. Regular $1.00 quality. An odd lot picked up below the half-price mark. Navy, maize, rose, Copen., grey and jade grounds with attractive design embroidered in white. At the Wash Goods Counter, per yad **49c**

Fancy Cups and Saucers

They are made from clear white china neatly finished and have pretty small floral designs. Sell regularly at 35c. Special Saturday, the cup and saucer **25c**

ELECTRIC GRILLS, 98c
These Grills are well made and guaranteed for one year. Will boil small kettle. Made with strong base of aluminum. Regular $1.50. Saturday, each **98c**

WINE SETS, $1.49
These are made from fine clear glass, embossed designs. Set consists of one Tray, 6 footed Wine lasses and one Decanter. Special value for the Saturday selling, the set for **$1.49**

GLASS FRUIT BOWLS, 25c
Heavy Embossed Glass Fruit Bowls, suitable for preserved fruit, raw fruit or salads. Regular 50c. Saturday **25c**

"Wear-Ever"

GENUINE WEAR EVER ALUMINUM WINDSOR KETTLES, $1.25

Genuine Wear Ever Windsor Kettles, capacity 6 quarts, complete with cover. The last of the coupon specials. Regular $2.10, with coupon, Saturday.. ..... **$1.25**

"WEAR-EVER" COUPON
In order that the factory may have accurate record of the number of these "Wear-Ever" utensil sold at the special price we are required to return to the factory this coupon with purchaser's name and address plainly written thereon.
Name .....
Address .....
City .....Date .....
The J. C. Turnbull Co., Ltd.

DISCUSS PLANS FOR NEW POWER

New York and Ontario Power Commisions To Have Further Meeting.

STATEMENT ISSUED.

TORONTO, July 9 (Canadian Press).—Members of the New York State Power Commission were in Toronto again to-day to confer further with representatives of the Ontario Hydro Power Commission regarding plans for power development on the St. Lawrence River. After the conference a joint statement was issued by Chief Engineer F. A. Gaby of the Ontario Hydro Commission and Roy G. Finch, Chief Engineer of New York State, which read in part: "The application and plans which have been filed with the New York State Power Commission, covering both single and two-stage developments on the St Lawrence River, were discussed in detail.

"It was agreed that all the plans and the estimates of the cost covering all the suggested developments presented to the New York State Water Power Commission, would be left with the Ontario Hydro Power Commission for further examination, and a conference wil be held in two weeks time to further discuss the plans proposed."

KING TO SPEAK IN OTTAWA SOON

Will Open His Election Campaign There On July 19.

TO TOUR WEST.

TORONTO, July 9 (Canadian Press)—It is stated today that according to present plans ex-Premier King will open his election tour of Canada in Ontario, touring the West later in the campaign. The report states that he will fire the opening gun of the federal campaign at Ottawa by an address there on July 19.

ALLIANCE TAKES UP SUNDAY DANCING

Secretary Says Niagara Falls Occurrence Will Be Investigated.

TORONTO, July 9 Canadian Press) — Sunday dancing, which is said to have been going on in a Niagara Falls, Ontario, cafe for several weeks, will receive the immediate attention of the Lord's Day Alliance, Dr. R. B. Rochester, secretary of the Alliance, stated today.

FORMER OFFICER DIES IN NEW YORK

Dr. Ross Was Canadian Trade Commissioner at Shanghai, China.

BROCKVILLE, Ont., July 9 (Canadian Press).—Relatives here received word this morning of the sudden death in New York City of Dr. J. Walter Ross, who until last year, was the Canadian Trade Commissioner at Shanghai, China. He was born in the Township of Elizabethtown near here. He practiced in Belleville before entering the Canadian Trade Commissioner's service.

SHOOTS FAMILY AND THEN HIMSELF

Motive For Toronto Man's Deed Unknown—Takes Six Lives.

TORONTO, July 9 (Canadian Press).—Patrick Fogerty, who conducts a nursery at 65 Covel Avenue, is believed to have shot his wife and four children and then committed suicide some time last night. Relatives forcing an entrance to the Fogerty house this afternoon, found Fogerty lying dead on the bedroom floor with a revolver beside him. Near him lay two children, Gertrude, 9, and Geraldine, 7. In another room were found the bodies of Clive, aged 13, and Mary, aged 11 years. In another room the body of Mrs. Fogerty was found. She was lying on the bed in her night robe. All the bodies contained bullet wounds. Neighbors say Fogerty was industrious and quiet and the motive for the deed is shrouded in mystery.

MEHLHORN SLIPS ON SECOND ROUND

Takes 39 For Last Nine Holes and 75 For Round.

COLUMBUS, Ohio, July 9 (Canadian Press).—Bill Mehlhorne of Chicago, who led the first round of the United States open golf championship, now under way at Scioto Country Club, with a record-breaking 68, yesterday, to-day completed 75 for a total of 143 for two rounds. Melhorn slipped badly on the last nine to-day, taking 39 for the homeward trip.

Reports to City Council

FINANCE COMMITTEE.

The Finance Committee reported as follows —

Your Committee received a statement from the City Treasurer of rent owing by the Nu-Art Kera Tile Company and a letter was received from the company enclosing a cheque for one month's rent and saying that they would pay the balance by the end of July. We recommend that the company be informed that their letter and cheque had been received, and that the cheque for the balance of the rent dated July 31st will be received on the distinct understanding that it will be honoured on that date and that the rent will be kept paid up.

We recommend that no action be taken on the application of V. J. Alcock for a refund of dog tax paid by him as the Council has not the authority to make the refund.

We recommend that the following accounts be paid —

Amer. LaFrance Fire Eng. Co.	85.80
B. F. Ackerman, Son & Co.	8.50
Bell Telephone Co.	48.84
Bi-Lateral Fire Hose Co of Can.	850.00
The Cressman Co., Ltd.	1092.39
Campbell & Best	32.30
Canadian National Rlys.	213.04
Clay Products Agency, Ltd.	940.00
Customs Dept.	4.51
DeLaval Company, Ltd.	6.93
Duffus Motor Sales	8.02
Fanning's Steam Laundry	14.02
George Grange	4.00
G. Walter Green Co., Ltd.	11.03
Adam Hall, Ltd.	10.50
Wm. Hamilton Co., Ltd.	100.00
Howson Garage	2.00
Jordon Bros.	3.00
Kingan Hardware Co., Ltd.	22.50
R. J. Lovell Co., Ltd.	2.25
A. E. Morrison	10.00
The Merchants Press	6.83
Muskoka Hospital for Con's	45.00
McColl Bros., Ltd.	63.75
Northern Electric Co., Ltd.	8.64
Peterboro' Review Co., Ltd.	559.92
Peterboro' Utilities Com.	8.25
Peterboro' Lumber Co., Ltd.	6.05
Peterboro' Canoe Co.	5.21
Peterboro' Utilities Com.	14.36
Peterboro' Utilities Com.	0.75
Remington Typewriter Co., Ltd.	1.00
Thos A. Rehill Co.	1017.02
C. S. Stapleton	24.25
Standard Med. & Surg Clinic	3.50
Simpson, Copping & Co.	0.85
Treasurer of Ontario	881.00
A. Trethewey	1.00
Treasurer of Ontario	368.47
Victoria Industrial School	77.50
Walter Woods, Ltd.	10.00
Gutta Percha Rubber Co.	833.00
Adamson & Dobbin	7.82
Geo. Bathgate	2.80
Bickle Fire Engine Co.	387.87
A. Brown & Co.	2.72
Canadian Toledo Scale Co., Ltd.	60.00
City of Peterboro' (F.D.)	22.81
Aaron Comstock	15.00
Canadian Pacific Railway	34.67
Canadian Liquid Air Co., Ltd.	1.78
Durant & Star Service	3.25
The Empress Hotel	17.55
A. T. Fontaine	5.00
Gunsolus & Co.	13.30
F. H. Hopkins & Co., Ltd.	43.36
J. W. Hall	11.82
Hamilton Health Assoc.	46.50
Imperial Oil, Ltd.	3230.33
John Kerr	4.40
C. Londerville	53.00
The Monetary Times	3.00
L. L. Maguire	61.20
W. F. Morrow	9.50
A. McDonald Lumber Co., Ltd.	117.41
The McLean Stationers	3.70
The Nicholls Hospital	423.00
Peterboro' Hardware Co., Ltd.	28.30
Peterboro' Utilities Com.	579.85
Peterboro' Examiner Ltd.	46.38
Postmaster of Peterborough	10.00
Peterboro' Utilities Com.	35.55
H. Rootes	14.15
The Roy Studio	39.50
R. J. G. Sutherland	6.30
Standard Oil Co.	12.50
St. Mary's Industrial School	91.00
J. J. Turner & Sons, Ltd.	8.30
W. R. Turner	2.79
H. B. Taylor & Son	80.26
United Typewriter Co., Ltd.	1.60
White & Ackford	370.90
E. Wand	2.71
F. Dummitt	358.50

RAILWAYS AND PARKS.

The Railways and Parks Committee reported as follows —

We recommend that the appointment of John Gillespie as caretaker of the motor camp grounds, at Fifteen Dollars (15.00) a week, be approved and that he be paid on the certificate of the Chairman of this Committee.

Your Committee received a letter from the Canadian General Electric Ladies' Softball Team asking a refund of part of the amount they paid for the James Stevenson Park for a match, and that better accommodation be provided. We recommend that a reply be sent that, considering the expense of the upkeep of the grounds and the rules applicable to all, the Committee cannot see its way to recommend a change in the terms for the use of the grounds, and that while it may not be practicable to do so this year the Committee desires to provide the necessary accommodation for the ladies' teams and has it in mind as it is their desire to have the park properly furnished for the athletic associations.

We recommend that plans and specifications, prepared by the City Engineer, for a memorial gate at the Jackson Park, be approved and that the Chairman of this Committee procure prices for its construction.

We recommend that the Clerk write the Hydro-Electric Power Commission and ask them, if they are not going to take away the old street railway trailers which are near Jackson Park, whether they will give them to the City if the City will remove them as they are unsightly at the entrance to the park.

COMMITTEE OF THE WHOLE.

The Committee of the Whole Council reported and recommended as follows

That plans submitted to this Committee for an addition to the Court House building for the Registry Office and offices for the Clerk of the Court and County Crown Attorney be approved.

That this Council cannot recommend to the people the purchase of the street railway.

That, with reference to the operation of busses within the city other than those operated in connection with the street railway, this Committee recommend that the Council reply to the Hydro-Electric Power Commission that the Council, acting on the legal advice it has received, is doubtful whether it has the power to prevent such busses from operating, and in view of this doubt does not wish to take any action that will involve the City in litigation.

BOARD OF WORKS.

The Board of Works reported and recommended as follows —

That the Chairman of this Board be authorized to complete the purchase of Lot 3, south of Hazlitt street, Plan 1A, owned by Fred Dobbin.

That the Chairman and City Engineer be authorized to purchase a car of coal.

That a letter from Ernest L. Ainslee for permission to tap the sewer for Lot No. 5, King George street, be received.

That a letter from the Peterborough Humane Society, asking that lanes be made one way thoroughfares be received.

That a petition asking that holes on Lafayette avenue be filled and the street oiled be left with the City Engineer.

That the City Engineer be instructed to prepare an estimate of the cost of the work of filling in a ditch in front of the DeLaval property.

That the Chairman of this Board be authorized to get a price on the Russell lot on Rogers street.

FIRE WATER AND LIGHT.

The Fire, Water and Light Committee reported and recommended as follows —

That a letter from the City Council of Brantford, asking that all coke fuel held for retail purposes be stored in water proof storage be received.

That the matter of representation at the annual convention of the Dominion Association of Fire Chiefs at Windsor on August 24-27 be left with the Chairman of this Committee.

That the Peterborough Utilities Commission be requested to place a hydrant on McFarlane Avenue and that this Committee be authorized to deal with the Utilities Commission to make satisfactory arrangements in regard to financing the cost of the work.

That the Peterborough Utilities Commission be requested to place a hydrant at Driscoll Terrace and Cricket Place at a point to be determined by the Chief of the Fire Department.

That the Chairman of this Committee take up the matter of replacing the horse-drawn fire equipment by motor driven apparatus.

The Special Committee appointed with respect to the Fire Department answering calls outside of the City reported and recommended as follows

That the fire apparatus of the City of Peterborough be permitted to answer calls for assistance from ratepayers adjoining the boundaries of the City of Peterborough, when the parties calling have previously filed a request and deposited a bond for the sum of 300.00 with the City Treasurer, guaranteeing payment of the charges for the services of the department and that the fee to be charged in such cases where the apparatus responds shall be 100.00 for the first hour and 50.00 for each subsequent hour or fraction thereof, such request and bond to be approved of by the Chairman of the Fire, Water and Light Committee and the Mayor of the City.

Financial News and Views

Latest Comment on Grain and Industrial Markets — Closing Quotations on the Principal Active Stocks

Quotations Over Stobie, Forlong and Co. wire.

NEW YORK STOCKS.

	High	Low	Close
Atchison Rly.	138⅜	137⅛	138
Amer. Can.	56⅜	55⅛	55⅛
Amer. Loco.	106⅜	104⅝	104⅝
Smelters	132⅛	130⅝	130⅜
Baldwin	120⅜	116⅛	116⅞
Balt. & Ohio	96⅜	95¼	95⅞
Cast-Iron Pipe	227	219	221
Ches. & Ohio	144	141⅞	141⅜
Cal. Petrol.	34⅞	34⅛	34⅛
Chrysler	35⅞	35⅛	35⅛
Dodge Bros. A	28⅞	23¾	28¾
Dupont De Nem.	244⅜	240½	240½
Famous Players	116	114⅝	114⅝
Fleischmann	52⅜	51	51⅛
Gen. Motors	150½	147⅞	147⅞
Hudson Motors	55⅜	53⅛	53⅜
Inter. Nickel	37	36¾	36¾
U.S. Ind. Alcohol	54¾	..	..
Coca-Cola	160⅜	157⅛	157⅛
Mack Truck	121½	118	118
Marland Oil	61⅜	60⅜	60½
U.S. Rubber	61	58¾	58¾
Sears Roebuck	53¾	53⅛	53⅝
Pan-Amer. B	73¾	72⅝	72⅝
Montgomery W.	72¼	70½	70½
South. Rail.	118	117¾	118
White Motors	58¼	57⅛	57⅛
U.S. Steel	141⅜	138½	138½
Yellow Cab.	22⅞	22¼	22¼
Philips Petrol.	46⅜	48	48⅛
Youngs. Tube	83½	82½	83
Bosch	20½	..	..

MINING STOCKS

Gold

	Asked	Bid
Apex	3	2½
Argonaut Gold	26	25
Baldwin	3½	2¾
Barry Hollinger	47½	47
Bidgood	6	4⅞
Chaput Hughes	7½	6
Columbus Kirk.	3	2¾
Con. West Dome	15¼	15⅛
Dome	1220	1200
Goldale	28	27
Gold Hill	60	58¼
Hollinger	1935	1910
Indian	5½	5¾
Keora	7	6
Lake Shore	1140	1130
McIntyre	2525	2490
Moneta	16	14
Newray	38	32
Night Hawk	7½	6½
Porc. Crown	7	5¼
Premier	215	210
Preston	7	6½
Teck Hughes	387	385
Tough Oakes B	40	38
Vickers	39	..
Vipond Cons.	172	170
W. Hargraves	850	835

Silver.

Beaver	81	80
Capitol	38	36¼
Castle	151	150
Coniagas	350	340
Crown Reserve	12	11..
Everett	6¼	...
Keeley	165	160
La Rose	13	10½
Lorrain Trout	75	....
McKinley-Dar.	15	14½
Millcrest	12	10
Mining Corp.	345	340
Nipissing	570	560

Unlisted.

Amulet	130	128
Area	26	25
Bourle M. Q.	1000	995
Laval-Quebec	25	24
Noranda	1530	1515

CHICAGO WHEAT.

	High	Low	Close
July	139¾	136	139½
Sept.	139	135¾	138½
Dec.	142¾	139¼	141¾

WINNIPEG WHEAT.

July	154⅛	152½	153⅞
Oct.	137	134½	136⅞
Dec.	134⅝	132¾	134⅝

CHICAGO RYE.

July	98½	95¾	98½
Sept.	102	99	101¾
Dec.	106¾	105¾	105¾

CHICAGO CORN.

July	72⅝	71¾	71⅝
Sept.	78¼	76¾	77
Dec.	79¾	78¼	78¾

Railroad Shares Lead Upward Movement To-day

NEW YORK, July 9.—(Canadian Press.)— A sustained demand for railroad shares, particularly Eastern Coalers, featured the resumption of the upward movement in to-day's stock market. Some irregularity took place during the morning when the usual week-end realizing sales and sporadic bear attacks against supposedly vulnerable issues forced moderate recessions in some of the industrials and specialties, but offerings generally were well absorbed and the whole market was headed up again in the early afternoon. Trading showed further expansion in volume, total sales crossing 1,100,000 shares before the end of the third hour. Excellent earnings reports and dividend and merger rumors continued to provide a basis for the advance in railroad shares. Reading touched par for the first time since 1920.

Dominating Stocks Show Attitude Of Active Market

TORONTO, July 9. Canadian Press. — British Columbia Fishing and Brazilian were domintaing features of this morning's active session of the Toronto Stock Exchange. Contrasting the moderate recessiona and the fair advance shown in these two issues was a sample of the market as a whole. Brazilian opened slightly lower at 101¼ and went down to 100 3-4, closing at that mark at noon, a loss of 7-8. British Columbia Fishing, after touching 76 closed at 75 3-4 for a gain of 1 1-4 The trading in each issue almost reached the thousand share market.

The firmer stocks were Canada Bread Common, up 5-8 at 75 5-8, Canners preferred 7-8 higher at 65¼ and Steel fo Canada up one at 104. On the weaker side Dominion Stores lost one at 65½; Smelters 3-4 at 212 1-2 and Nickel a quarter at 37 1-4.

Wheat Price Takes Drop As Spring Crops Improve

CHICAGO, July 9 (Canadian Press) — With rainy weather and cooler temperatures over the spring crop belt, the wheat prices averaged lower here today in the first part of the board of trade session. The unexpected upturns shown by the quotations at Liverpool failed to act as an offset. Opening at 1-4c off to 3-8c up the Chicago wheat market underwent a moderate general set back but then rallied.

Corn, oats and provisions were easy, corn starting unchanged to 3-8c lower, and declining all around, only to work upward again later.

Firm Tone On Market With Very Few Changes

TORONTO, July 9. — Canadian Press. — A firm tone persisted throughout the trading on the Standard mining exchange to-day with slight advances general all along the line. Activity was displayed in stocks that have been rather inactive of late.

Keely Silver continued strong, gaining 5c to 1.63; the Nipissing turnover was small but the stock ranged from 8 to 15c higher at 5.68 to 5.75. Beaver and Capitol were up one point each at 81 and 37 respectively, McKinley Darragh was ½ higher at 15. Dome Gold advanced 9c to 12.19. Baldwin was active 1-2 higher at 3 1-4. Premier made a gain of 4 points at 2.12. Noranda was up 5c to 15.25, while Hollinger was off 5 at 19.20. Lake Shore advanced 3 to 11.38; Gold Hill at 59 1-2 and Teck Hughes at 38.5 were unchanged.

SAYS GOVERNMENT BEING INFLUENCED

Lloyd George Speaks at Meeting of Welsh Liberals.

RHYL, Wales, July 9 (Canadian Press). — David Lloyd George, speaking to-day before the Welsh National Liberal Federation, of which he was elected president for the 28th time, condemned the Government for its handling of the coal situation and declared it was influenced by powerful Tory interests.

At another point he said: "You may starve and beat the miners but that won't bring a solution. The only safety of the community is that impartial, stern justice is meted out to all classes alike in this land."

Discussing the political position of the Liberals in North Wales, the former Premier remarked that he was "getting a little fed up with lectures from on high." His audience interpreted this as referring to his troubles with Lord Oxford and Asquith, the Liberal chief, and his followers.

BETHANY NEWS

BETHANY, July 9.—Mrs. Ida Carscadden and Miss Emily Preston are visiting with Mr. and Mrs. W. J. Preston at their summer home in Bridgenorth.

Mrs. William Davis spent a few days visiting her daughter, Mrs. Harry Rodgers in Lindsay this week, returning home on Wednesday.

Mrs. William Lee is visiting for a time with Mount Pleasant friends.

Quite a number from this village attended the strawberry festival at Manvers Station on Monday evening.

Mr. C. Darroch and family have moved into their new home, purchased recently from Mrs. Jane Porteous.

Mr. Henry Wake of Niagara Falls is visiting his parents, Mr. and Mrs. John Wake.

Miss Gladys Rogers of Lindsay is holidaying with her grandmother, Mrs. William Davis.

Miss Winnie Dawe was a visitor n Peterboro over Monday evening.

The picnic to Cobourg which was to have been held on Wednesday by the young people of the United Sunday school was postponed until later in the season owing to so many being busy at other things.

Mr. and Mrs. John Staples of Lindsay spent a few hours in the village on Tuesday visiting his mother, Mrs. John Staples, Sr.

INSTANTLY KILLED.

Burlington Man Fatally Hurt While Cleaning a Shotgun.

HAMILTON, July 9 (Canadian Press).—Frank M. Birely, of Burlington, was instantly killed this morning while cleaning a shotgun. He accidentally discharged the weapon.

BODY FOUND.

Elderly Man Had Apparently Fallen Off Bridge in Night.

ST. THOMAS, Ont., Juy 9 (Canadian Press)—The body of Cornelius Hickey, aged 60, a former employee of the city, was found beneath the Wabash Railway bridge this morning. He left his boarding house at 8 o'clock last night and apparently fell off the bridge while walking across the structure. He was a widower.

OBITUARY.

REV. A. L. BROWN

LINDSAY, July 9 (Canadian Press)—Rev. A. L. Brown, for six years pastor of Queen Street United Church, died at Ross Hospital, here this morning.

It is not enough to do good; one must do it the right way.—Morley.

BOYS INJURED.

Three Lads Hurt When Truck Collided With Section Jigger.

GUELPH, Ont., July 9. Canadian Press. — Jack Harvey, aged 13, of Kitchener and two cousins, Glen and Burton Haack, aged 9 and 6 years respectively, sons of Mr. Harvey Haack of Elmira, were seriously injured this morning about 9.30 when a truck driven by Mr. Haack was run into by a section jigger at the Marden crossing of the C.N.R.

YOU POOR KID. WHY ARE YOU SO SKINNY

Tens of thousands of thin, run-down men—ye, and women too—are getting discouraged—are giving up all hope of ever being able to take on flesh and look healthy and strong.

All such people can stop worrying and start to smile and enjoy life right now for McCoy's Cod Liver Extract Tablets which any druggist will tell you all about are putting flesh on hosts of skinny folks every day.

One woman, tired, weak and discouraged, gained 15 pounds in five weeks and now feels fine.

We all know that the livers of Cod Fish are full of vitalizing flesh producing vitamines and these same vitamines of the highest class are found in McCoy's Cod Liver Extract Tablets—sugar coated and as easy to take as candy.

And this shows what faith the makers have in McCoy's for they say; if any thin person don't gain at least 5 pounds in 30 days your druggist will give you your money back—and only 60 cents for 60 tablets. Ask Warne Drug Co., McDermid & Jury, James Lynch, Bond's Drug tSore or any live pharmacist anywhere in North or South America.

Be sure to get McCoy's, the original and genuine.

July Free Service Sale Specials

SILK MADRAS—Colored, two-tone shades of blue, brown, rose, green and mulberry. 50 inches wide. Regular price, $2.15, for.... **$1.55**
(Made and Put Up Free)

CASEMENT CLOTH—Heavy quality, in shades of brown and green. Suitable for overdrapes, linings or upholstering. 50 inches wide. Regular 75c, for, yard..... **55c**
(Made and Put Up Free)

ARMOURE CLOTH—Heavy weight, dainty designs, in self-colored shades of blue, green and brown. 40 inches wide. Regular price, $1.10, for, per yard..... **89c**
(Made and Put Up Free)

CHINTZ AND CRETONNES—English, American and domestic makes. Large range of new designs in rich color combinations. Suitable for drapery, fancy-work, etc. 36 inches wide. Regular price, 55c and 65c, for..... **49c**
(Made and Put Up Free)

LEVER NETS—Fine lacy effects, dainty lace edges, neat conventional designs. Suitable for any room. White only. 40 inches wide. Regular price, $1.10, for, yard..... **85c**
(Made and Put Up Free)

NOTTINGHAM NETS—Made from heavy thread, neat design, bordered and scalloped taped edge, white, 40 inches wide. Regular price, 45c, for, per yard..... **23c**

SILK PANELS—Extra fine quality. Choice of Filet, Tuscan or Nottingham weaves. Five designs to choose from. Ivory, ecru and gold shades. Silk bouillion fringe on bottoms. 43 and 45 inches wide, 2¼ and 2½ yards long. Regular price, $6.75, for..... **$4.50**
(Made and Put Up Free)

DINING-ROOM SUITE—Solid oak, Old English finish, Queen Anne design. Mirror in Buffet, oblong shaped Table and Chairs have full slip seats of genuine leather. Regular price, $90.00, for..... **$75.00**

SCOTCH MADRAS—Splendid wearing quality, several designs, cream shade only, 36 inches wide. Regular price, 40c, for, yard..... **28c**

MARQUISETTE—Plain with taped edge, also crossbar design. This is suitable for bedrooms, kitchen and cottage use. White, ivory and ecru. 36 inches wide. Regular 25c, for, yard.. **17c**

AWNING DUCK—Heavy quality, broken stripe. Shades of brown, blue, green and fawn. 30 inches wide. Regular 60c, for, yard..... **48c**

TAPESTRY FOR UPHOLSTERING — Heavy quality, in French Verdure designs. Three different color combinations. 50 inches wide. Regular $2.75, for, yard..... **$1.75**

CONGOLEUM MATS—Good selection of designs. Size 18 x 36 inches. Regular price, 60c, for, each.... **45c**

FLOOR LAMPS—Walnut-finished standards, double sockets, silk shades lined with silk and finished with deep silk fringe. Regular price, $27.50, for..... **$16.95**

STEEL BEDS—White enamel finish, with brass trim. Size 4-6 only. Regular price, $7.50, for, each... **$4.95**

KROEHLER DIVANETTE — Solid oak frame, upholstered in silk tapestry in rich floral design. Opens up into a complete double bed. Special at..... **$47.50**

MIRRORS—Good true glass, white enamel frames. Size 10 x 18 inches. Regular price, $1.50, for, each.. **75c**

BOUDOIR LAMPS — Walnut-finished standards, with silk shades, round, oval and octagon shapes. Wired complete. Regular price, $5.00, for, each..... **$3.15**

McBRIDE & FRANKS

PHONE 2069 · 224 CHARLOTTE ST.

Reminders of Our Store-Wide Clearance Sale

This store-wide clearance includes all our brand new garments for ladies, Men's Clothing, Boots and Shoes, for men and women, Millinery, etc., all reduced to much below values. See these specials. There's hundreds more equally attractive.

$4.50 DRESSES $1.98

50 ladies' summer Street Dresses made of broadcloth crepe, voile and rayon silk. Regular $3.50 to $4.50, Saturday **$1.98**

$35 DRESSES $14.95

40 ladies' dresses in newest shades and styles, made of georgette, satin facd canton and flowered silk crepe. Regular $25.00 to $35.00 Saturday **$14.95**

$5 SPORT HATS $2.98

50 ladies' Sport Hats in kid and felt in white, sand, grey and rosewood. Regular $3.50 to $5.00. Saturday.....$1.98 and **$2.98**

DRY GOODS SPECIALTIES

BOTNICK'S

FOR QUALITY & SERVICE

LADIES WEAR

378 GEORGE STREET

WOMEN'S PAGE

SOCIETY

Mrs. F. Cardew, of Bristol, England, is spending the summer with her niece, Mrs. R. N. Stuart, 701 Stewart Street.

* * *

Mr. and Mrs. E. W. Borbridge, Weller Street, are absent on a fortnight's trip to Calgary, Alberta.

* * *

Mr. and Mrs. J. C. Poolman have opened their cottage, "The Pines," at Chemong Lake, and will occupy it until the first of September.

* * *

Three local rinks of lady players motored to Orillia on Tuesday of this week, to engage in a lawn bowling tournament on Wednesday with Orillia lady players. The rinks were composed as follows: Mrs. W. Cornell, skip; Mrs. J. N. Bacon, vice; Mrs. R. Fox, second, and Mrs. C. Perry, lead; this rink winning the first game by a plus of 20 and losing the second game. Mrs. F. Miller, skip; Mrs. G. Coleman, vice; Mrs. W. A. Greenslade, second, and Mrs. H. E. Tillcock, lead; this rink winning the first game by a plus of 18 and losing the second game; and a third rink, which lost both games: Mrs. C. J. Seymour, skip; Mrs. G. J. Johnson, vice; Mrs. M. Bredin, and Miss M. Sedgwick. The local players were entertained by the Orillia ladies for the night and at afternoon tea on Wednesday. Mrs. T. Skinner and Miss May Perry accompanied the first two rinks.

* * *

Mr. Leonard Hayward of the printing staff of The Sault Ste Marie Star, formerly of The Examiner staff, is spending a few days in the city prior to visiting his mother in Bowmanville.

* * *

In accordance with their programme of Farm and City activities, a number of the members of the Kiwanis Club attended the annual strawberry festival at Springville last night. The party included the president, Dr. John J. Craig, Art Reynolds, Walter Kidd, Ernest Smith, Charles Saunders, Joseph John, Ivan Lillico and John R. Heron.

* * *

Mrs. E. O'Brien and daughter, Miss Laura O'Brien, R.N., who have been visiting Mr. and Mrs. J. Grisdale, Cross Street, left to-day for Ottawa, to spend a month with Mr. and Mrs. W. O'Brien, formerly of Peterborough.

* * *

Mrs. R. G. Long, 296 Edinburgh Street, sailed from Montreal on Wednesday, on the C.P.R. steamer Regina, to spend two months with friends and relatives in England.

* * *

Mr. and Mrs. James T. Collins and family, Letellier Apartments, have gone to Toronto to take up residence there for the future.

* * *

Miss Mary Lynch, Elm Street, has returned from a fortnight's vacation spent in Detroit, Michigan.

* * *

Mrs. W. G. Maidment, 597 Bethune Street, sailed on Wednesday from Montreal on an extended visit with friends in England.

* * *

Mr. and Mrs. Earl Cunningham and family of Brussels, Ontario, accompanied by Miss Annie Hutchinson of Toronto, and Mrs. Preston, were guests of Mr. and Mrs. F. O. Allison, 634 George Street, this week.

* * *

The following pupils of St. Mary's Convent have been successful in passing with first class honors examinations in piano work conducted by the Dominion College of Music at Montreal: Senior, Miss Alma Archambault and Miss Eleanor Grisdale; Intermediate, Miss Hilda Sullivan and Miss Isabel Flint, Vincent Collins.

* * *

Master Gordon Robinson of Winnipeg is visiting his grandparents, Mr. and Mrs. T. W. Robinson, Weller Street.

* * *

Mr. Joseph Grierson of Niagara Falls, Ontario, is spending his vacation at the home of his parents, Mr. and Mrs. J. Grierson, Rogers Street.

* * *

Mrs. H. Carveth and Miss Frances Carveth, who have been living in Toronto for some time, have returned to the city and resumed residence at their home on Charlotte Street.

* * *

Mr. Orville Hooper of Stratford, Ontario, is visiting his father, Mr. Walter Hooper, 504 Rubidge Street.

* * *

Mr. Joseph Irwin of Chicago, who has been visiting his uncle, Mr. M. McFadden, 482 Elm Stret, for the past few weeks, is leaving to-day for his home.

* * *

Master Warren Turner, son of Mr. and Mrs. Webber F. Turner, Gilmour Street, is holidaying at Camp Kagawong, Balsam Lake.

* * *

Mrs. James Mackintosh, Weller Street, motored to Toronto this morning, and will return this evening with Mr. Mackintosh, who is in the city, preparing for their removal to Toronto about the first of August.

* * *

Dr. Donald Carmichael, son of Dr. and Mrs. D. N. Carmichael, who has completed his medical course at Queen's University and passed the Dominion Medical Council, has gone to New York, where he will take a year's post graduate work in the Nasseau Hospital, at Mineola, Long Island.

Kowloon, China, is to have a seven-storey apartment house with an elevator, the apartments to be in three-

Evening Examiner "Ideal Fashions" by Jean Belle Hamilton

To Suit The Needs of The Small Boy

The small boy's suit for play wear may be both practical and manly when fashioned on the lines of the model pictured here, which is made of tan and navy striped duro. It has a round flat collar, and fastens in the center front with buttons and button-holes. The back is plain with a drop-seat, and the set-in sleeves may be long or short. The legs are loose at the knees, and an upper and lower patch pocket trim the front. NO. 1319 is in sizes 2, 4 and 6 years. Size 4 requires 1¼ yards 32-inch material, or 1⅝ yards 39-inch; short sleeves require ⅛ yard less. Price 20 cents.

Home sewing brings nice clothes within the reach of all, and to follow the mode is delightful when it can be done so easily and economically, by following the styles pictured in our new Fashion Book. A chart accompanying each pattern shows the material as it appears when cut out. Every detail is explained so that the inexperienced sewer can make without difficulty an attractive dress. Price of the book 10 cents the copy.

Pattern Purchase Coupon

Address Fashion Department, Evening Examiner

No. ..... Street .....

Name .....

Pattern Number ..... Size .....

Town .....

Province .....

Amount Enclosed .....

Price 20 cents each—coin preferred

YOUR JEWEL COLOR FLOWER

By Mildred Marshall

Today's talismanic gem is the turquoise. When this gem is worn as an amulet no injury or accident can befall. Travel by sea is rendered safe when this stone is present.

Today's natal stone is the pearl. Those who possess one are marked by the gods for admiration, according to an ancient belief. The pearl is considered the most precious and potent of all gems and one which every fair woman should wear if she wished to enhance her charm and beauty.

Green is today's color. The symbolic of joy and hope, it was believed by the ancients to be destructive to friendship.

The white chrysanthemum is the significant flower for today. It is said to bring realization of social ambitions and to attract influent friends.

(Copyright, 1926, by the McClure Syndicate, Inc.)

Tomorrow's HOROSCOPE

By Genevieve Kemble

SATURDAY, JULY 10.

Most propitious stars rule this day. It is a time for pushing all matters toward the goal of the ambitions, and many unexpected opportunities should present to this end. Something of a radical nature may arise, calling for a change in business or environment, but all that pertains to industry and labor should be assured to fitting reward and recognition. These fresh propositions should be steadily pursued with definite augury for substantial gain. Alliances with vested and corporate interests are encouraged.

Those whose birthday it is are assured a period of substantial prosperity, with fitting return for industry and steadfastness. Many fresh opportunities may offer, coming from large corporations or old establishments.

A child born on this day may be steady and responsible, although inclined to be free and independent and to affiliate with important institutions or unusual ventures.

DIVORCE GRANTED.

MUNICH, Germany, July 9. Canadian Press. — Mistress Erich Ludendorff has been divorced from the former quartermaster general of the Imperial Army.

HER OWN WAY by a Girl of Today

MONEY NEVER BUYS PEACE.

"Forgive me, Judy," said Mamie Riley. "You have a right to reproach me. You have believed in me when things looked more suspicious than that. I might have known if you were in the Robinson car even with Mr. Robinson you would have some good reason for it."

I sighed.

"What is it, Judy?" she asked. "What is it all about?"

"Well, my dear, things are pretty bad at this time. I am just wondering if the thing I am thinking of doing is not quite as bad in its way as what you suspected."

"What do you mean, Judy?"

Mamie came over to where I was sitting before my dressing table and looked over my shoulder into the glas. Our eyes met in the mirror, clashed and melted together.

I turned, rose, and putting both hands on her shoulder I gently forced her into the chair in which I had been sitting and drew up another in front of her.

"Mamie," I said, "when you saw me in the Robinson car last night, I was going out to the Robinson house to dine with his stepdaughter, Joan Meredith."

"Is she that pretty girl I have seen him bring into the Beaux Arts occasionally?"

"Yes, and she is in great trouble."

"What great trouble could a girl like that have? She has everything in the world." Even Mamie, who was usually so sweet, had a bitter tone in her voice.

"That is just what Joan told me last night. She said that everyone in town would think that her troubles were trivial. Mamie, she has everything that money can buy but happiness. Money isn't able to buy that for her. And now today when it might buy her peace of mind, she is not able to put her hands on enough of her own money to do it.

"Joan Meredith must have fifty thousand dollars before ten o'clock tonight or her whole future will be ruined."

"Great heavens, Judy! What is she going to do?"

"That is just what she asked me. The most tragic thing about the whole thing is that it would be perfectly easy for her to get fifty thousand dollars for some piece of jewelry that means nothing to her, but to get it for something that literally means more than life or death looks practically impossible."

(Copyright, 1926, NEA Service, Inc.)

Lyrics Of Life

(By Douglas Malloch.)

COME RIGHT OUT.

We hesitate to come right out
And say the things we really feel.
We let the hearts that love us doubt
Because our hearts our love conceal.
How many a wife would happier be,
How many a husband happier, too,
If we would come right out, if we
As kindly spoke as strangers do.

The earth would be a better earth,
Would be the world of God's intent,
If lips would praise the man of worth,
And give the weak encouragement.
More hearts would sing, less hearts would grieve,
Our faith would better stand the test,
If we, who in the church believe,
Would come right out and tell the rest.

And in the disputes, in the strife,
In dark suspicions, thoughts unkind,
This life would be a sweeter life
If hearts would seek the truth to find.
Yes, many a hurt would take to flight,
And vanish many a foolish doubt—
A lot of things would come right out
If we would only come right out.

(Copyright, 1926, by the McClure Newspaper Syndicate.)

ADVICE TO GIRLS

By Annie Laurie

Dear Annie Laurie,—I am a girl of fifteen with dark hair and eyes, and am of the dark complexion. I dress well and in style, still none of the opposite sex seem to take up with me. I have never been out with a boy friend yet. How can I attract them? I am with other girls and their friends but I am always too shy to talk much, and stand back. How can I overcome this?

If you wish to introduce a friend with you and another one that you meet which should be introduced first? Which is proper to say, "Pleased to meet you" or "How do you do." LASSIE.

LASSIE: I know this is a rapid age, but still, for a girl of fifteen to be worrying because she hasn't been out with a boy friend yet, seems just a little previous. If you were ten years older, you might worry with better grace. However, as you have certain faults to overcome, it is well start weeding them out now. Possibly the main difficulty lies in this shy manner of yours. The only way to correct it is to try hard—all the time. When you are out with friends, talk, even if you don't wish to. Memorize some funny stories, or gather some harmless neighborhood gossip, or read up on the latest styles in dress, or bobbed hair. Then tell others about them. These things interest most people, men as well as women. Even if you don't have a very appreciative audience at first, keep it up. One good rule in conversing with others is always forget yourself. If you are thinking about yourself, you will surely be self-conscious and shy, but if you forget yourself entirely, and become absorbed in what the other person is saying, then you will soon overcome your shyness. Of course, you may be one of those people who is critical of others, but, if you wish to be popular, you will have to get over that. It is astonishing how interesting most people are if you only think so. When you are listening to another person talk, you need not necessarily keep your attention on their words if they happen to be holding forth tiresomely on the weather or the political situation. You can simply focus your attention on the speaker's face, assume an expression of polite interest, and speculate on what they would look like if they wore their hair parted differently, or had a squint, or something like that. The main thing is to appear interested and to forget yourself.

The younger person should always be introduced to the older one, as "Mrs. Smith, this is Miss Brown." Of course, a man should always be introduced to a lady, unless you happened to be presenting a woman to the Prime Minister, for example, when you would have to say, "Mr. Forke," or whoever it happened to be, "this is Mrs. Jones." In responding to an introduction, you may use either "I am pleased to meet you," which is a little more formal, or "How do you do." Neither of these remarks ever has an answer vouchsafed to it, anyway.

Today's Fashion By Vera Winston

Smart Hats Range from Dress Types to Strictly Sports Models.

The large hat has always received some notice in fashion circles, but it has not for many seasons been so definitely established as it is at present.

The big hat above is a delightful affair of brown and beige. The brown Milan brim is topped by a crown of brown grosgrain ribbon, while beige grosgrain ribbon marked by a monogram of brilliants forms the trimmings.

One of the carelessly rippled lightweight felts is shown below the larger hat. This one is in the wine red shade which is receiving much favor, with the band in an odd shade of deep pink.

WHAT'S IN A NAME?

(By Mildred Marshall.)

Facts about your name, its history; its meaning; whence it was derived; its significance; your lucky day, and lucky jewel.

FLORENCE.

Florence, signifying flourishing, can scarcely be separated from its quaint diminutive Flora, meaning flowers. Flora in mythological legend was the goddess of the flowers and the festivals of Flora or Floralia were celebrated in the first burst of spring. In later times, the name of Florus was formed from that of the goddess and is memorable as that of the procurator whose harshness drove the Jews to their last rebellion. It is believed that the feminine Flora came from this.

There is a church at Florence to Saints Fiore and Lucilla, but otherwise the first instance of the name is in Roman-Gothic Spain where the unhappy daughter of Count Julian was called by the Spanish diminutive Florinda, and thus caused the name to be so much detested that while Spanish ballads call her La Cava, the wicked, her christian name was only bestowed on dogs.

A Spanish maiden martyred by the Moors brought Flora into better repute. It became Flore in France, where it was adopted as a romantic epithet, and from there, it found its way into Scotland. In the Gaelic it is spelled Florie, as the island heroine of the '45 wrote herself. Florentia was a natural product and named a feminine saint martyred in Diocletian's reign in Gaul.

The prevalence of the name Florence in England seems to have been due to so many English girls being born in the Italian city of that name. Deeper and dearer honor has been given to it by Florence Nightingale. Many fictional heroines have borne the name and its derivatives, Blanchefleur, meaning white flower, is one of its forms and was bestowed on Sir Trystan's mother. Versions particularly romantic are found with Ariotto's two heroines Fiordespina (thorn flower) and Fiordilizi (fleur de lys).

Florence or Flora, used by the Irish peasantry, becomes Fingham or Fincen. Florrie and Flossie and perhaps even Lora, are purely American diminatives.

The Carnelian is Florence's talismanic gem. Its warm bright color is said to dispel timidity and give courage, vitality and animation. It likewise brings good luck to the bearer of the name. To dream of it, however, signifies impending misfortune. Florence's lucky day is Saturday and 1 is considered her lucky number.

DISORDERS CONTINUE.

Rioting and Looting in Hindu Villages By Moslem Mobs.

ALLAHABAB, India, July 9. — (United Press).—Serious Communal disorders in which Moslem mobs looted and burned Hindu villages in various localities within an area of 500 square miles around Pabna were reported to-day.

The disorders were reported spreading rapidly. Police and military reinforcements were being rushed to the disturbed area to-day.

SAVE YOUR TEETH

Prepared by the Oral Hygiene Committee of Canada, with which the Peterborough Dental Society is Collaborating.

PREVENTIVE DENTISTRY.

In the last analysis The old adage, "an ounce of prevention is worth a pound of cure," suggests the only reasonable hope of successfully combating dental ills.

To-day, dental diseases are still common and widespread: their ravages seemingly go unchecked: their cures yet lie hidden.

Dentures are made, crowns fashioned and bridges are constructed that never would have been required did individuals, at large, pause to give heed to the gospel of dental prevention.

Preventive measures are what, then? The dietary factor first. By choosing the harder foods and those high in tooth building elements and discarding largely the soft pastry and highly sweetened foods, unquestionable progress would be made towards the goal o immunity from dental ills.

Oral hygiene is undoubtedly playing a large part today as a preventive measure, but how much more effectual a factor it could be were the habit of daily mouth toilet more widely established. In this connection, the training of the young child to early form this habit should be stressed.

Too, there must be an early recognition of dental disorders, together with prompt treatment. To this end, periodical examinations should be the rule with each individual then the onus of blame for any extensive dental ills would be with the dentist who would be asked not to make the teeth and mouth fit, but to keep them fit.

Finally, there must be a full realization of the disasters that must undoubtedly follow where dental neglect is permitted to go unchecked.

LOVE LETTERS THAT MADE HISTORY

(By Joseph Kaye.)

GEORGE WASHINGTON AND MRS. CUSTES.

Washington, like Lincoln, was stricken thrice by love. At fourteen he became infatuated with his "Lowland Beauty," less romantically known as Mary Boland; the second lady was Sallie Carey. He was so smitten by Miss Carey that he used her name as a pass-word in camp but Sally would have none of the young soldier and refused him flatly. Her refusal was fortunate for the future president for had she accepted him his life might not have been so ideally happy as it was with Mrs. Custes, his third love.

Mrs. Custes was the young and pretty widow of Daniel Park Custes. Col. Washington met her while he was travelling with despatches and was introduced to her at a priest's house. It was a soldierly wooing. The engagement was announced in twenty-four hours and a few months later they were married.

The following letter is claimed to be the only one that Washington wrote to his beloved before their marriage.

"Ft. Cumberland, July 20, 1758.

"We have begun our march to the Ohio. A courier is starting for Williamsburg and I embrace the opportunity to send a few words to one whose life is now inseparable from mine. Since that happier hour when we made our pledges to each other my thoughts have been continually going to you as to another self. That all powerful providence may keep us both in safety is the prayer of your faithful and ever affectionate friend,

G. Washington."

For forty years the first president and first lady lived in serene happiness and for forty years Washington constantly wore on his breast a miniature of his wife.

YOUR HEALTH

By ROYAL S. COPELAND, M.D., Former Commissioner of Health, New York City.

ABUNDANT RICH BLOOD STOPS BALDNESS.

A circular about a new method of preserving the hair has just come to me by mail. I assume from the reading material that some form of light ray is used to stimulate the scalp.

Baldness is an embarrassing affliction. It is bad enough when it takes its usual form, but if the hair falls out in spots or patches it is worse yet.

For many years I have been interested in observing the efforts made by barbers and others to stimulate the growth of hair. You can hardly talk to a person without finding him obsessed with some idea explaining the cause of baldness.

Let us see if we can consider the matter sufficiently to understand why baldness attacks some persons and does not strike others.

The scalp is supplied with blood vessels just as is every other part of the body. All these vessels come from below and radiate over the sides and top of the head. There can be no growth or preservation of the hair without an unfailing supply of blood.

You know how a garden on the side of the hill thrives. If it is a wet season the low part of the garden is drowned out. If it is a dry season there will be enough moisture in the low ground to cause the plants to thrive, but on the high ground, from which all moisture drains away, the vegetables wither and die.

The ideal garden is one which is irrigated and drained in such a way as to supply a uniform quantity of water to every part of the garden. Under these conditions the proud possessor of the garden has abundant crops.

In a sense the scalp is like a garden. Unless it is thoroughly irrigated by a free supply of blood the hair must wither and die. There may be a patch of scalp where for some reason the blood vessels are few in number and small in size. This spot will be the first to get the effect of falling hair.

With this explanation of the anatomy of the scalp you can see that the prosperity of the hair depends upon a constant supply of rich red blood. Anything which interferes with that abundance of blood, or anything which interferes with the quality of the blood, must have its effect upon the nourishment of the hair.

To have good hair there must be a good, strong-acting heart. It must drive the blood to the very top of the head and supply it in great quantities. The blood must be pure and rich, made so by good eating and the breathing of pure air. Vigorous health is the first essential to strong and permanent hair.

ONCE UPON A TIME — JESPER WHO HERDED THE HARES—VI — by W.J. ENRIGHT.

ONCE UPON A TIME — JESPER WHO HERDED THE HARES—VII — by W.J. ENRIGHT.

The Red-Shouldered Hawk is among our feathered friends. This is something which we are beginning to find out.

Not long ago, a farmer sent in a report to the State of Massachusetts, telling about a red-shouldered hawk which had been living near his place. This hawk is about a foot and a half long, and it is very often called Henhawk in error, for, though it sometimes takes a sick chicken, it has a mighty fine record as a ratter, a mouser, and an insect destroyer. It has a reddish-brown wing shoulder spot.

Well, lest we spin too long a space on what use it is, we had better prove it while there is space.

This farmer had chickens and pheasants and such like, but the hawk never bothered these things. It did, however, make a great number of meals on mice and rats about the place, so much so that the man became highly gratified by its helpful presence. Mr. Farmer finally became so interested in the feathered ratter, that he thought of doing some experimenting. He wanted to find out just how good eyesight this red-shouldered fellow has for farm enemies, so he decided to do some ratting himself.

A few traps and culbs and artillery finally landed a dead rat. The farmer killed a rat himself!

Well, the dead rat was taken up in the barn and its head was poked through a knothole in the side of the building. Nothing but the head, mind you, and I'll bet a soggy sinker that it would take a keen-eyed Indian to see it at a few paces back.

That dead rat had not much time to make up his mind about how he liked the view out of that hole, whether he could think or not. He had no time to grow stale, for the hawk, in passing on his rounds over the farm, spotted him first crack out of the box.

There was a speeding shadow on the ground, warning the farmer to look and be quick about it, and just as he looked up, he saw the hawk swooping down and inwards towards the barn. Those talons struck that rat head, and dead Mr. Rat made his exit through that hole and into space faster than he had ever gone through any hole while alive. That is efficiency for you.

UNCLE WIGGILY

Today's Bedtime Story

By Howard R. Garis

UNCLE WIGGILY POPS UP.

Copyright, 1926, by McClure Newspaper Syndicate.

(By Howard R. Garis.)

After Uncle Wiggily and his wife had been visiting Mr. Hare, their city cousin, a few days, and had become become somewhat used to the noises and strange sights, so different from their quiet country bungalow, Mrs. Hare said to the rabbit lady one day:

"Don't you and Uncle Wiggily want to go downtown and do some shopping in the big stores?"

"Why, yes, it would be nice," Mrs. Longears answered. "I need a new dress and I would like to buy it in the city."

"We have pretty big stores back in Woodland," said Uncle Wiggily, who didn't want his city cousin to think he didn't know beans from carrots. "We've got a three and four cent store that's a wonder! You can buy all the parts of a Ford auto there and put it together yourself."

Mrs. Hare laughed and said

"Yes, your stores are large, no doubt, but you will find some wonderful bargains here, my dear," and at the mention of bargains Mrs. Longears opened her eyes wide, while Uncle Wiggily took out his pocketbook to see how much money he had left, if any.

"Well, come along, my dear," he said to his wife, after a while, "we shall go shopping and get you a new dress."

Mrs. Longears, or Mrs. Uncle Wiggily, as she was sometimes called, wanted to shout "Oh! hoy," but she thought that might make it seem as if she didn't have a new dress very often (which was the truth), so she just said:

"Oh! very well."

Then Uncle Wiggily and his wife hopped down-town in the big city, to go to the ten and eleven dollar store to get the rabbit lady a new dress. Trolley cars seemed to chase them, taxicabs appeared to want to play tag with them. And Uncle Wiggily was sure a jitney bus was eager to get up a game of hide and go seek with him. But finally the two rabbits reached the big store.

They went in through the doors that turned about like a top, only Uncle Wiggily had a little trouble. He got in, but he couldn't get out again, not knowing how, and he was pushed around and around by a fat pig lady-shopper who had three chins, one below the other.

"Step right in," the poodle barked.

At last Uncle Wiggily's wife reached in the revolving door, as her husband whizzed around, and she pulled him out.

"Whyever did you do that, Wiggy?" she asked him. "That isn't a merry-go-'round!"

"I am well aware that it isn't," answered the bunny gentleman, sort of sad like and undignified. "I was caught and couldn't get out. They push you around so in these places."

However, no great harm was done and then Mrs. Longears saw a black, poodle dog standing near a bright, shiny door as if inviting her to go in. So she asked "Ladies' dresses?" questioning like, and the poodle barked "Step right in," which the rabbit lady and Uncle Wiggily did, and then the door slid shut and up popped Mr. Longears.

Right up in the air he felt himself pop, and his wife went with him, and Uncle Wiggily cried:

"Whoa! I don't want a balloon ride! Let me out!"

"This isn't a balloon!" barked the black poodle dog with a laugh. "Keep still! I am taking you up!"

"Up where? Up to the sky!" asked Uncle Wiggily, for he could still feel himself popping upward and it gave him a funny feeling right under his vest, while his wife was holding tightly to him and closing her eyes.

"You are in the elevator, going up to the thirty-fifth floor to look at ladies' dresses," said the poodle, and Uncle Wiggily just said "Oh," in a very faint and far-away voice.

Up he went popping in the elevator and, all of a sudden the cage, for that is what it looked like came to a quick stop and Uncle Wiggily cried "Ouch!"

"I'll let you out in just a minute. Don't be in such a rush!" barked the black poodle dog who ran the elevator.

"I didn't say 'out,' I said 'ouch!' because I bit my tongue when you stopped with such a jerk," answered Uncle Wiggily. And the elevator black poodle dog growled: "I guess you must be from the country, aren't you?"

"I am and I'm proud of it," answered Mr. Longears, as he walked out of the cage to help his wife buy a sky blue pink dress with yellow roses on it. Her husband wanted to walk down the thirty-five flights of stairs, but Mrs. Longears would not allow that, saying it was not stylish, so they got in the elevator again. And if the gold fish doesn't hang up a piece of swiss cheese instead of a lace curtain, I'll tell you next about Uncle Wiggily mailing a letter.

THE EXAMINER CROSSWORD PUZZLE

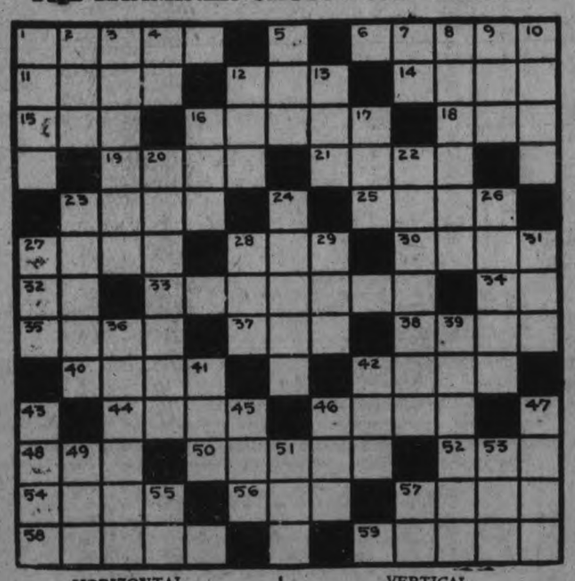

HORIZONTAL.

1. Native.
6. Meditates.
11. Exclamation of sorrow.
12. To peruse.
14. Officious.
15. Aeriform fluid used as fuel.
16. Deadly.
18. Inlet.
19. Emperor.
21. To peel.
23. Cried.
25. Departed.
27. To wither.
28. To help.
30. Ego.
32. Preposition of place.
33. Judgment given against plaintiff because of his failure to prosecute his case.
34. Yellow Hawaiian bird.
35. To tear asunder.
37. Tiny golf mound.
38. Heavy cord.
40. Long grass.
42. To cheat.
44. Cupid.
46. Similar to lemon.
48. To free.
50. Lukewarm.
52. Born.
54. Partner.
56. Tiny.
57. Tidings.
58. To shed blood.
59. Fissures of rock containing metal.

VERTICAL.

1. Scolds constantly.
2. Wing part of a seed.
3. Tried for flavor.
4. Like.
5. To decay.
7. Above.
8. Calm.
9. Silkworm.
10. To pierce with a knife.
12. Vehicle or automobile.
13. To doze.
16. Obese.
17. To loiter.
20. Squanderer.
22. Platform used for public speaking.
23. H_2O.
24. More intelligent.
26. To run away in order to marry.
27. Distant.
28. Social insect.
29. Owed.
31. Enemy.
36. Instrument used in sewing.
39. Opposite of closed.
41. Period.
42. Accomplished.
43. To snatch.
45. To stitch.
46. Falsehood.
47. Hodgepodge.
49. Sick or bad.
51. Pin or plug.
53. Female sheep.
55. You.
57. Negative.

Paris Continues to Cut Skirts Short and Bodies Long

ABBREVIATION remains the short cut to French chic. Women who are young enough, slim enough and neither over-tall nor under-short wear their frocks almost to the knee. If the legs are very long such brevity is startling, while in the opposite case the short frock has a too childish air. The fact remains that, for those who can wear it, the short skirt is extremely smart. It is no longer measured in inches, but every woman decides how far she can follow the mode. Circular skirts, like the one illustrated, can be quite short for they don't ride up when one walks or sits down. It is wise to try them both ways before binding off the lower edge.

The Examiner does not sell these patterns.

SOVIETS CLAIM PLOT UNEARTHED

Arrest 15 Men Charged With Stirring Up Mutiny in Ukraine.

MOSCOW, July 9 (Canadian Press).—Ukrainian G.P.U., successor to the Cheka, claims to have discovered a big counter-revolutionary organization secretly connected with an alliance of mutinous units functioning in Rumania under the leadership of General Gerau, who allegedly represents the Grand Duke Nicholas Nicholatevitch.

M. Ureniuk, said the be the secret emissary of General Gerau, and who later took up the work of organizing the mutinous peasant bands in Ukrania and the Crimea, was arrested, with fourteen white Russian officers, while crossing the Rumanian-Soviet frontier. The prisoners will be tried shortly at Kharkov.

FIGHT OVER DOG HAS SERIOUS END

One Man in Hamilton Hospital—Two Others in Jail.

NO CHARGE LAID.

HAMILTON, July 9.—An alleged brawl which had its genesis in a dog occurred about dusk last night in the colony of "squatters" who live on the fringe of the Dundas Marsh at the foot of Burlington Heights. William Tyler, Hamilton's dog-catcher, lies in the General Hospital in a serious condition. John J. Reid, 57 years old, and his 20-year-old son, William, are held by the police. No charge has been laid against them yet.

Tyler and the Reids all live in the colony of shacks by the marsh. There has been enmity between them for several weeks, it is stated. They did not speak. Reid's dog is said to have caused the rancor.

What Detective Learned.

From what Detective Buckett was able to learn, Tyler was passing near Reid's place when Reid spoke to some one else. Tyler, it is said, believed that the remarks were addressed to him. He is alleged to have turned to Reid and said:

"Come and finish the argument," striking a belligerent attitude as he did so.

Reid, a powerful man of lithe physique, accepted Tyler's challenge it is said. The latter was no physical match for the elder Reid. Reid advanced and struck Tyler a staggering blow on the jaw and Tyler was felled. Reid, it is alleged, then kicked Tyler ferociously about the body until the latter was unconscious. Reid's son, William, and another young man named Seth Pook, 112 Breadalbane Street, pulled the enraged father from the prone Tyler, and the police were called.

FINANCE LEADERS GATHER IN FRANCE

British and American Bankers at Antibes—Others Expected.

ANTIBES, France, July 9. — Everything points to an international financial meeting of great importance here.

Montagu Norman, head of the Bank of England, and Benjamin Strong, head of the Federal Reserve Bank of New York, are both here, while S. Parker Gilbert, Agent-General for Reparation Collections, is expected here late to-day.

Reports also have been in circulation that a representative of the Bank of France will arrive within a few days.

Although neither Mr. Strong nor Mr. Norman will discuss his presence here, investigation at their hotels shows that both men have been following he French parliamentary discussions at Paris closely with indications that Emile Moreau, the newly appointed Governor of the Bank of France, has been communicating with them at great length.

Rumors have even been in circulation that German financiers, possibly including Dr. Hjalmar Schacht, the president of the German Reichsbank, are expected, but these could not be confirmed.

VILLAGE AUCTIONED.

Sixty Dwellings, With Mills and Stores, Sold For $200,000.

MAPLEVILLE, R.I., July 9 (United Press). — This village has been sold at auction for $200,000. Sixty dwellings, two mills, two stores and two boarding houses were included in the sale, which was conducted at the direction of the heirs of the Fletcher Estate. The purchaser was Harry E. Beck of Danielson, Conn.

Tintex
TINTS AS YOU RINSE
30 Tints and Colors
At all Drug Counters
Tints & Dyes ANYTHING

USED CARS
SACRIFICE SALE OF USED CARS.
We are now disposing of ALL of our SPLENDID STOCK of Used Cars at REAL BARGAIN PRICES.
Sedans, Coupes, Tourings, Roadsters and Trucks at various prices from $75 to $500.
Our guarantee goes with very car.
Terms arranged to suit purchaser.
J. J. DUFFUS LTD.

BIBLE CLASS OUTING.

W. F. B. C. of St. John's Church, Takes Trip To Cobourg.

(Contributed.)

The annual outing of St. John's Women's Friendly Bible Class took place yesterday when the majority of the members accompanied by the juveniles of their families, motored to Cobourg in a Hydro bus.

The waters of Lake Ontario served as an attraction for the younger set, while a number of "snap-shotters" kept the crowd busy posing on the beach.

The lake breezes seemed to whet the appetites so that the heavily-laden table which was prepared by the refreshment committee was soon emptied.

The shops were then visited and many souvenirs purchased.

The boat at the wharf did not escape but was invaded by a horde of youthful maidens who were entertained by an old "salt", who was a native of the "Isle of Man, where the tailless cats come from." The tales he told them were longer than cats' tails.

When the time for departure arrived no one could figure out how so many had ever ridden in one bus, and it took a deal of squeezing to get all back in again.

Of course the numerous boxes and baskets were empty and could be packed in a smaller space!

The lights of Peterboro were a welcome sight when the day was over, but already we could hear plans for "next year" being discussed. It was deeply regretted that several of our most valued members were prevented by illness from joining us, among them being the secretary (Mrs. Hake.)

Facts are stubborn things.
—Le Sage.

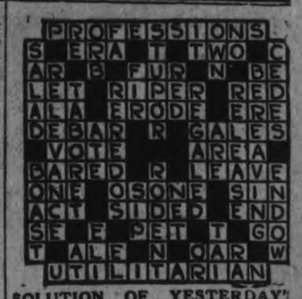

SOLUTION OF YESTERDAY'S CROSSWORD PUZZLE.

LOTS OF REAL
"Specials" for Saturday at
LAVOIE'S

HURRY, FOLKS, if you want to "get in" on these "Specials" we are putting on for Saturday buying. One thing is sure, every man or woman who buys tomorrow will do so at real dollars-and-cents savings. I've re-priced a whole lot of lines at figures that should make the sparks fly. Those, especially, who have a Toronto buying trip in view, would be well advised to give these bargains the "once over"—they'll not only save railway fare, but many, many dollars besides. It's hard to believe, maybe, but—well, come and be convinced!
H. C. WILSON, The Man in Charge.

Values up to $3.95. All Clearing at 69c
These are all real, first-class, new goods, including Pure Wool and Silk and Wool Sweaters, Sweater Coats, Middies, etc., that have already been reduced. Just what you want here for the vacation or every-day wear. Take 'em all away at the one price

Also Another Lot. Values to $4.50 at 1.98
These are all odd lines, some are counter soiled, others in broken sizes. They're all "first" quality goods, though, including Pure Wool Sweaters, Sweater Coats, Middies, etc., for men, women and children. Some values up to $4.50. To clear quick, all at one price

Here's Good News! More of Those Bathing Suits!
Just dug up a few more of those Pure Wool Bathing Suits for men and women—the kind you'd pay around $4.50 for, even in Toronto. Guess we'll have to let you have 'em at the same old price—but it's a wicked shame to do so. All right, come and get 'em. Your choice for..... $1.98

And Look Here! Cotton Bathing Suits!
Regular $1.70 Women's Cotton Bathing Suits we found stowed away in a dark corner. If you want 'em, better be quick! Your choice for 69c

Regular $4.95. Women's Bathing Suits
All "first" quality Pure Silk and Wool Bathing Suits for women. See what your big mail order catalogues price these at, then come in and get your choice at only..... $3.25

Stop Press News
Remember those Men's Heavy Winter Overcoats advertised the other day, regular $38.00 and $42.50 values? Well, they've all been snapped up, all except three!
Boys, you got a bargain—I'll tell the world!
And now—are there just three more far-sighted men in Peterboro who want to save $20.00 to $25.00 on that Coat they've GOT to buy later on? If so, come in and see me. Just three left—and the price..... $14.50

How About Children's Dresses & Rompers

Big Savings on Wool
REGULAR 30c—"Three-Bee" Silk and Wool Twist. Big range of shades. All clearing at, per ball..... 15c
REGULAR 29c AND 39c—Baldwin's "Ladyship," 4-ply, in one-ounce skeins, in white only. Clearing as follows:
Regular 29c..20c Regular 39c..25c
All Fingering Reduced!

There are just a couple of dozen or so left, so we'll clean 'em all out. Right smart little Dresses in strong, hard-wearing checked ginghams, in sizes 4 to 6 years. Rompers in sizes from 6 months to 2 years. Regular 75c and 85c sale prices. All now reduced to clear at..... 49c

Children's All-Wool Jerseys
The size range, 20 to 28, is broken, so we are giving 'em the air! There are various styles and color combinations. All pure wool. Come early for these. All clearing at..... 59c

Cute Rubber Aprons for Children
All new stock, in various colors, with illustrated nursery rhyme. About 3 dozen left. To clear at..... 29c

Men—Reg. 85c Pure Wool Socks
Fine, soft, close-knitted Socks that would cost more than 85c in the regular way. There's fawn heather, black and brown, in sizes 10½ and 11. Now priced to clear at only..... 59c

Scores of Other Big Bargains

Lavoie Knitting Co. Ltd.
345 GEORGE STREET

TORONTO AGAIN SECOND ON LEAGUE TABLE

AUSTRALIANS' SEVENTH VICTORY FOLLOWS WORCESTER COLLAPSE

English County Failed Badly in the Second Innings.

DEADLY BOWLING

Mailey and Grimmett Wrought Havoc With Wickets of Opposing Batsmen.

WORCESTER, England, July 9 (Canadian Press)—The Australians' seventh victory of the tour was secured yesterday afternoon when the two day match against Worcester ended in the complete collapse of the county team in the second innings. The statistics were:

The Australians: 197 and 182 for four wickets;

Worcestershire, 120 and 83.

The high scorer of the match was M. K. Foster who in Worcester's first innings made 62 runs — more than half of his team's total. This was followed by 55 by W. Bardsley and 51 by J. Richardson, compiled in the Australians' second innings.

Batting Indifferent

Worcester's batting was indifferent. In the first turn, Wright, Tarbox and Rogers were dismissed for one run each, while Hopkins, Bowles and Wilson did not get even that far. In their second innings Anston, Wilson and Major F. S. Jewell (absent, Hurt) stood at zero, while Wright, and Fox had one run. Only Hopkins, Root and Rogers got into double figures in the second innings.

The bowling of Arthur Mailey and Clarence Grimmett was too deadly for the home county. Mailey had four wickets for 20 runs and Grimmet four for 31.

The next Australian fixture is the third test match, to begin at Leeds on Saturday next.

LADY UMPIRES SOFTBALL GAME

Kiwanis Defeated by Springville Aggregation at Strawberry Festival.

A batting rally in the third, led by Mr. Johnston, defeated Kiwanis Club and swept the Springville team to victory last night in a three-innings softball game at the annual garden party at Springville church. The score was 14 to 8.

A unique feature of the game was the lady umpire, whose decisions were never questioned.

S. Staples did the heaving for Springville, giving a good of himself throughout the game. Ernie Smith started for Kiwanis, but was replaced by Walter Kidd in the third when twelve of the fourteen runs had been made. His support, especially at first base and behind the plate, was not encouraging, and the game was lost when Ivan Lillico refused to look in the long grass for the ball and allowed Staples to clear the bases.

The teams:

Springville— Sweeter, Hazeman, Tully, Gibson, Johnston, Staples, Louis, Cathcart, Swain and Herron.

Kiwanis—Kidd, Smith, Craig, Reynolds, Saunders, Lillico, Herron, Adams and Gillespie.

Invictus "Liberty" Model

They need no "Breaking-in"

Most men detest buying new shoes because they dread the "breaking-in" period. The Invictus Shoe eliminates this stage entirely.

It fits the normal foot perfectly as soon as it is drawn on and holds that fit throughout its service.

And the Invictus is durable! Made of the best leathers only; strongly stitched with silk that does not rot or fray—every Invictus can be depended upon to retain its smart appearance months longer than the ordinary shoe.

Invictus THE BEST GOOD SHOE -always keeps its shape-

Exclusive Invictus Agent

J. T. STENSON & SONS

STANDING OF LEAGUES

INTERNATIONAL LEAGUE.

	Won.	Lost.	P.C.
Baltimore	56	27	.675
Toronto	53	34	.609
Newark	52	34	.605
Buffalo	51	36	.586
Rochester	42	42	.500
Jersey City	39	47	.453
Syracuse	28	55	.337
Reading	19	65	.226

NATIONAL LEAGUE.

	Won.	Lost.	P.C.
Cincinnati	47	32	.595
Pittsburgh	40	34	.541
Brooklyn	40	35	.533
St. Louis	41	36	.532
Chicago	40	37	.519
New York	37	39	.487
Philadelphia	31	45	.408
Boston	29	47	.382

AMERICAN LEAGUE.

	Won.	Lost.	P.C.
New York	50	27	.649
Philadelphia	43	36	.544
Chicago	44	37	.543
Cleveland	42	38	.525
Washington	38	36	.513
Detroit	38	41	.481
St. Louis	34	44	.436
Boston	23	54	.299

YESTERDAY'S SCORES

INTERNATIONAL LEAGUE

Reading .. ..000000011—2 10 4
Toronto .. ..00152001x— 9 11 1
Ellis and Hill; Carroll and O'Neill.

Jersey City .. ..300040001— 8 11 1
Buffalo .. ..000050011— 7 14 0
Parks, Brame, Cantrell and Daley; Koupal, Leverenz, Proffitt and Lake, Pond.

Newark .. ..200010011— 5 11 3
Syracuse.. .. .. ..43110101x—11 13 1
Zubris, Hankins, Smallwood, Jeffcoale, Schruder and Schulte; Frankhouse and Niebergall.

Baltimore.. .. .. ..000100300— 4 8 0
Rochester .. .. ..00022113x— 9 15 5
Parnham and Cobb; Thormahlem and Devine.

AMERICAN LEAGUE

Cleveland.. .. .. ..104000001— 6 11 0
New York .. .. ..010000000— 1 8 1
Uhle and Sewell; Pennock, Thomas and Collins.

Detroit .. ..030000000— 3 5 0
Boston .. ..00201220x— 7 15 1
Wells, Holloway and Manion; Wiltze, Welzer and Gaston.

Chicago .. ..001010005— 7 14 0
Philadelphia .. ..10025000x— 8 12 1
Thurston, Edwards, Connally and Schalk; Ehmke, Pate and Cochrane.

NATIONAL LEAGUE

Philadelphia .. ..000302140—10 16 2
Pittsburgh .. .. ..012010200— 6 9 4
Ulrich and Henline; Yde, Adams, Kremer, Oldham and Cooch.

LEAGUE LEADERS MAKE GOOD FINISH

Score 12 Runs in Seventh and Eighth To Win Game.

CAMPBELLFORD, July 9.—The Millionaires, with Weston pitching, gave the Clerks a great battle for six innings in their association softball game at the Agricultural Grounds last night, but the shop boys pulled out some lusty wallops in the seventh, mixed with a couple of errors, for seven runs, and continued the assault against Reindeau for five more in the eighth to win 15 to 2. After the first two innings the Clerks played snappy ball behind Thomas, and a pair of Texas Leaguers were the only balls to get out of the infield, the Clerk outfield not having a chance all through the game.

Weston had the Clerks at his mercy for four innings, Denike's two singles being the only safe hits, and the League leaders were visibly worried, but they got to him for a pair in the fifth for a run and another two for a run in the sixth to take the lead for the first time in the game.

The line-up:

Clerks—Parsons, 2b; Atkinson, ss; Denike, 1b; Gay, 3b; Cook, cf; McArthur, c; Wood, rf; Blake, lf; Thomas, p.

Millionaires—Calver, rf; Dunk, 3b; Reindeau, 2b and p; Weston, p and 2b; Mitchell, c; Osborne, ss; Ferris, 1b; Williams, cf; Wiggings, lf.

Umpires—DeCarroll, plate; Blakely, bases.

Clerks .. .. ..10001175x—15 15 2
Millionaires ....110000000— 2 7 5

LAST INNING RALLY WINS FOR BETHANY

Score Three Runs and Come Out Victors by Three to Two.

CAVAN, July 9.—The ball game between Bethany and Yelverton at the Yelverton garden party, was a close struggle, Bethany winning out in the last innings 3-2. Prior to that time Bethany had secured no runs and the home team was leading 2-0.

Batteries for the game:

Yelverton—Clifford McGill, Herbert Jackson.

Bethany—Wilfred Reynolds, Rex Dawe.

Umpire—Ben Stacy.

BAILIEBORO WINS

Comes From Behind in Last Inning to Beat Bensfort.

BAILIEBORO, July 9—On Tuesday evening the Bensfort boys motored to Bailieboro and played a very close game of soft ball. Bensfort got away to a good start, but failed to hold the Bailieboro boys in the last innings. Several of the villagers turned out to see the game, and there was plenty of cheering and argument. A return game will be played soon.

The lineup was:

For Bensfort—M. Wood, c; W. Wood, p; A. McConnachie, 1b; G. Morrison, 2b; E. Reid, 3b; M. Nurse, ss; Joe oWod and G. Dean, fielders.

For Bailieboro—C. Barnard, c; K. Barnard, p; A. Dawson, 1b; H. Dean, 2b; A. Deyell, 3b; G. Harper, ss; J. Barnard and D. Lang, fielders.

Score by innings:

Bailieboro ..... 1 0 1 0 2 2 3—0
Bensfort ..... 0 3 1 3 1 0 0—8

TWO HOME RUNS HELP LEAFS WIN FROM KEYS 9-2

Owen Carrol Records His Thirteenth Victory of the Season.

NEW RECRUIT

Tillie Walker, Lately of Baltimore, Shines for Toronto.

TORONTO, Ont., July 9.—(Canadian Press).—Toronto defeated Reading 9 to 2 yesterday in the first game of a four-game series to open a long stay at home. The Leafs hit Ellis timely in two innings, while Owen Carroll did not have to use up much energy holding the Keys in check. It was his thirteenth victory of the season. O'Neill and Capes helped with home runs. Tillie Walker, former big league star and more recently with Baltimore, joined the Leafs and in his first game had two hits and stole two bases.

The score:

Reading ..... 000000011—2 10 3
Toronto ..... 00152001x—9 12 0
Ellis and Hill; Carroll and O'Neill.

Bears Lose.

NEWARK, July 9.—(Canadian Press).—Newark took an 11 to 5 pummelling from the Syracuse Stars. The Bears trotted out five twirlers in an effort to halt Syracuse, but none proved effective. Frankhouse was never in danger after the first inning when Newark counted twice.

In the other games, Thormahlen held Baltimore to eight hits and the league leaders were forced to succumb to Rochester by a 9 to 4 count. Jersey City nosed out the Buffalo Bisons, 8 to 7, in a fairly heavy hitting battle, in which each team used three slabmen.

BOSTON BRAVES LOSE SECRETARY

Retirement Follows Investigation Into Irregularities on Club.

SUCCESSOR NAMED.

BOSTON, July 8 (Canadian Press).—Edwin E. Riley, secretary of the Boston National League baseballball club, has retired, Judge Emile Fuchs, president of the club, announced to-day. Judge Fuchs also announced that an investigation of irregularities with the Braves' Field turnstiles had been concluded, with an admission by the employee involved, that he was entirely responsible for such irregularities.

Edmund P. Cunningham, sporting editor of The Boston Traveller, will succeed Mr. Riley.

MEHLHORN LEADS.

Chicago Pro Breaks Course Record at Scioto With 68.

COLUMBUS, O., July 9. — (C.P.) Bill Mehlhorn of Chicago set a fast pace for the first round of the United States open golf championship with the record score of 68 for the Scioto Country Club links. He had a marvellous 33 to establish the record for the first nine, but was not quite so fast on the homeward trip.

CRICKET NEWS

The Peterboro C. C. has arranged a practice match to-morrow afternoon between teams captained by F. Dyer and D. Hammond, at the exhibition grounds at 2.15 sharp. All members of the team, and any others that would like to get into the game are asked to turn out. Practice to-night at 8 o'clock, when the teams for to-morrow's game will be chosen as far as possible.

BILL MEHLHORN SETS STILL PACE IN OPEN TOURNEY

Makes Score of 68 in First 18 at Scioto County Club.

JUNIOR CHALLENGES

New Player in National Gives Fine Initial Performance.

COLUMBUS, Ohio, July 9. — (Canadian Press).—Ignoring the severe penalties of the links and belying predictions of high scores, Bill Mehlhorn of Chicago yesterday played so well that he set a record of 33 for the first time and of 68 for the 6,736-yard course of the Scioto County Club in the first round of the national open golf championship.

Even with this performance, he got the lead of the 151 starters by only two strokes, for Bobby Jones of Atlanta, United States amateur and British open title-holder, tallied two splendid 35's for a 70 or one under par on each half. His golf was a mixture of brilliancy and human frailty, as he went over par on three holes only to make good the deficiency and even gain two strokes with three birdies and an eagle three on the 480-yard eighth.

Just as every one had decided that Mehlhorn and Jones stood alone with 70 or better and twilight was falling over the links, word was wafted to the scorers that John H. Junor of Portland, Ore., was coming with a birdie four for another 70. He was in the last pair to finish, but despite the fading twilight and the knowledge that he had to score four on a dogleg hole of 480 yards, the westerner slammed his shots home and got a pair of 35's just like the British open champion.

Dark Horse.

No one had counted on Junor, as he had never played in a national meet before, although he is 33 years old and came to America 20 years ago from Aberdeen, Scotland. Junor recently won the Northwestern open title with a 291 at Spokane, and before that had finished second in the Oregon open.

A score of other golfers shot 75 or better. Al. Espinosa of Chicago and Joe Turnesa of New York lacked only one putt each of halving Jones' total, each going out in 35 and coming home in par thirty-six.

Leading a quartette who scored par 72, was Willie MacFarlane of New York, defending champion, who took one off perfect figures on the out nine, but was one worse coming in. His par score was tied by Dan Williams, Pat Doyle and Leo Diegel of New York. Doyle came within a stroke of Mehlhorn's record 33 for the first half, but took 38 on the second. Williams and Diegel equalled perfect figures on both halves.

Hagen Ties for Ninth Place.

Walter Hagen kept even with par through many holes by balancing rare slips with birdies, but he finally had to chip dead out of a bunker for a birdie four on the home hole to get 37 for the nine, totalling 73 to tie for ninth place with Tom Harmon of New York.

From this point the scores ranged up through from sixty players to eighty, and there were a goodly number who went far beyond that barrier of good golf in an open championship. A few even got the 90's, although only a couple admitted it by turning in their cards. Among the withdrawals was Peter O'Hara of Australia, who could not get going on the tricky course.

It was a glorious day for golf, except for an excess of heat. The sun shone brightly and there was just enough breeze.

GORDON CUP GAME ON SATURDAY

Masseys Versus Quakers in First Round—Kick-Off at Three.

The 1926 series of the G. N. Gordon Soccer Cup opens on Saturday afternoon between the Quaker Oats and Masseys at Nicholls Oval. Kick off is scheduled for three o'clock prompt. Referee is Alex McKinley.

It is only two weeks ago since these two elevens met in the Phelan Cup final when the Masseys gained the trophy after a three-three contest, but scored four extra corners in the extra time played.

The Quakers will be out in full force so as to eliminate their previous conquerors, while then opponents intend repeating the previous performance.

A very large crowd witnessed the last game and the fans will see a real ninety minute match tomorrow.

PHILLIES WINNERS

Take Verdict From Pirates in Only National Game Played.

NEW YORK, July 9.—(Canadian Press).—The National League schedule yesterday was limited to one game, the Phillies going on another of their spasmodic batting sprees to take a 10 to 6 verdict from the Pittsburgh Pirates. The veteran Cy Williams hit for the circuit.

DOURO SOFTBALL

North Douro and Warsaw Win Two Good Games.

DOURO, July 9.—Tuesday evening's fixture, North Douro vs Centre Douro, resulted in a win for the former, the score being 23-17. The line up was:

North Douro—C. Towns, p; G. Condon, c; W. Towns, 1b; R. Walsh, 2b; W. Whibbs, 3b; R. Essor, ss; E. Allen, f; C. Coughlin, cf; James Walsh, rf.

Centre Douro—F. Walsh, p; J. Garvey, c; L. Moher, 1b; H. Allen, 2b; R. Whibbs, 3b; F. Dwyer, ss; J. Mahoney, lf; J. Moher, cf; Frank Kennedy, rf.

The Friday fixture of the N.P. League Group 1, Burns' Bridge vs Warsaw was won by the latter with a score of 12-7. The line up:

Warsaw—R. Darling, p; H. Jory, c; H. Hamblin, 1b; H. Thompson, 2b; C. Selkirk, 3b; R. Darling, ss; George Weller, lf; Rufus Payne, cf; O. McIlvena, rf.

Burns' Bridge—H. Darling, p; R. Wasson c; Frederick Fitzgerald, 1b; J. Collins, 2b; J. Foley, 3b; J. Allen, ss, lf; Willie Floyd, cf; R. Tedford, rf; Alex. Carlow, rf.

Umpires—T. Fitzgerald at the plate; J. Rutherford, on bases.

METHODS OF LATE GOVERNMENT

(Continued from Page 1)

treasury have been in regard to this matter, but I think a moderate estimate of those losses would be $30,000,000 annually."

Over a year ago Mr. Sparks had told the premier, that customs loss was equal annually, the deficit of the C.N.R.

"This thing should have been stopped, not only because of the losses to the public exchequer," said Mr. Stevens, "but because of the high loss to the business men of Canada, due to unfair competition. It was utterly unfair when business men, trying to carry on and observing the law, were outbid and outdone by others operating in open and flagrant violation of the laws. The loss to business men in Canada alone has been estimated at from $100,000,000 to $200,000,000 yearly. I think that is a conservative estimate because in isolated cases there were losses shown of hundreds of thousands and even millions of dollars. Mr. King himself admitted some time ago that the loss would be $100,000,00.

"For 18 months or more Mr. King and his ministry knew of this condition and did practically nothing to remedy them. He notified the boards of trades of Toronto, Montreal, and other cities that these conditions would be remedied. The only action the King government took was to dismiss the notorious Bisaillon in Montreal, after we had asked for an investigation. And Bisaillon has openly stated that after the probe was over he would be returned to his position.

"The failure of the customs department was not from the bottom up but from the top down," declared Mr. Stevens. "The failure of the minister to appreciate his responsibility, was what began this corruption. It gradually percolated down to the underofficers and throughout the whole preventive force.

"I say advisedly that Mr. Bureau, minister of customs, debauched that department, and it was largely through this that the collapse came." Other causes were the government failure to remedy things, the Volstead act in the States, autos and good roads.

Morale Broken

"The Voistead act made it possible for some men to make easy money," he said. Business men could not wink at business looseness and hope that eventually it would not affect them. It would be bound to affect the whole commercial life of the country.

"You cannot look lightly on the smuggling of liquor or the breaking of liquor laws and not expect to see the customs regulations broken by the smuggling into Canada of silk and radio sets and all sorts of things. You can't break the laws of commerce any more than the moral law without feeling the effect of it and paying for it some time.

"I want to say that Hon. Jacques Bureau, while he was minister of customs, looked lightly on liquor smuggling and that attitude broke the morale of the customs department on other lines and that led to the breaking down and disintegration of the customs work."

It was a natural principle of commerce that carriers of goods should have a load both going and coming. "I am not preaching free trade," he said, "I am not to be accused of talking heresy." (Laughter).

It was natural that those men smuggling liquor into the United States wanted to bring loads back into Canada. Then followed robberies of warehouses in Chicago and New York, and the smuggling into Canada of silks, radio sets and all sorts of things. He told of an overall man whose business had been ruined by such competition, but now, since the probe, had been able to start up again, and was getting large orders.

Flood of Stolen Cars

Canada, continued Mr. Stevens, had been flooded with automobiles, stolen from the United States, and as had been proven before the committee the most encouraging element of the theft was the dominion government. "Absolutely and without any reserve I make that statement. They facilitated by their method of administration and by their regulations the bringing into Canada of stolen automobiles from the United States and put the greatest obstacles in the way of their recovery by the legitimate owner. We have already reversed that. We have put into operation, and within a few days will put other regulations into operation which I think will effectively stop that traffic." Those automobiles had been dumped into Canada by the hundreds—by the thousands might be said—and placed in competition not only with second hand but with new machines. Mr. Stevens declared the method had been for the automobile thief to deliberately set out to steal an automobile from the United States, take it to a Canadian customs officer, surrender it as a smuggled automobile and then buy it back for a few hundred dollars (although worth $2,000 or $3,000) and furthermore Mr. King and his government had every detail of that set before then eighteen months ago."

Touching on the sales tax, he said that a very considerable number of merchants treated the sales tax as of minor importance. Many brokers were failing to report the sales tax on imported goods, with the result that while the Canadian manufacturer was paying his sales tax honestly and was compelled to do so because he kept proper records, the importer in many cases was not reporting the sales tax by declaring the goods were going to a licensed dealer, when in fact they were going to unlicensed dealers.

Mr. Stevens declared frankly that if he were continued as customs minister, neither Grit nor Tory would be allowed to evade the sales tax. (Applause). "I have before me the results of an audited statement showing two firms—I won't say who they are or where—because they will be dealt with very shortly—where in one case $9,000 and in the other $7,500 of sales tax has been evaded. Since the probe started they have fairly well observed the customs law because they thought we were after them." There were hundreds of such cases, not all so large. The unfairness came in because the honest manufacturer could be undersold on the market by his evading competitor. "That is a condition that cannot be allowed to continue. It is our intention that this law be administered fairly to the Canadian people."

Promises Action

"You can't enforce a law without hurting someone—particularly those who have avoided the law," declared Mr. Stevens. "But I intend to see that the law is respected and obeyed while I am in charge of the customs department.

"With regard to the export of liquor to the United States, there are some who say "What business is that of yours, as minister of customs?" With those I agree that it is none of our business. There are others who say that we ought to get as much money as possible for liquor that is made in Canada, and I am bound to say that I agree with them too.

"But what I have to declare is that as long as I have anything to do with the administration of the department of customs, I will never allow the department to be used as a medium of bootlegging liquor into the United States If we do not hold to that policy without any exception, and if you and the people of Canada generally do not support me in that stand, then we can never remedy the conditions that have been shown to exist in the customs service of Canada.

"We have been giving official clearance to cargoes of liquor to the United States. We wouldn't give clearance to cargoes of arms or narcotics, and so an all down the list until we come to liquor. Now what I say is that there is no inherent right in the handling of liquor that does not apply to any other article.

Expect 12 Out of 14

"In every branch of business the law as it stands shall be respected, no matter what line of business it may be. The same regulations shall be applicable to liquor as to other branches of trade, and no exception will be made of liquor.

"I have given some brief indication of the direction in which we are trying to conduct the affairs of Canada. We are looking to Toronto and to Ontario to give not only what you gave a few months ago, but even to increase that representation.

"In British Columbia, where last election we returned 10 out of 14 Conservatives, we are going to return at least 12 out of 14 this election. Word from your sister province of Quebec, whose economic interests and fiscal policy should be the same as yours, offers to us encouragement we haven't had for years from that source. We are going to the country with confidence, sure that our policy is sound, and that we will carry the government and the Conservative party to victory."

Ferguson Makes Promise

Premier Ferguson, in moving a vote of thanks to the speaker, put the seal of his approval on the ideal "of a clean, stable and honest government."

"There are some small Canadians who are trying to raise another issue," said the Ontario premier. "Mackenzie King, with the aid of that useful organ, The Toronto Star, is seeking to raise a constitutional issue. Then we have my old friend Mr. Raney, who would sever the two ties that bind us to the motherland. And Mr. W. D. Gregory, who permitted himself to be interviewed, a disciple of Goldwin Smith and an avowed annexationist."

These sallies of Mr. Ferguson were received with titters of tickled laughter and applause by the loyal Tories.

"Why do people forget," demanded Mr. Ferguson, taking a new tone, "that Lord Byng did more by his leadership of the Canadian army to shed glory on Canada than did any other man in the country?"

"The governor-general simply used his common sense," he went on. Then he proceeded to review the circumstances of the last election. Mackenzie King had said he needed a greater majority to carry on. He came back from the country with a smaller number of followers. He carried on as long as he could until defeat faced him and then he asked for another chance. "I would have my doubts as to the sanity of any governor-general who would accept such a plea as that," said Mr. Ferguson amidst applause. He could assure Mr. Stevens that he might promise Meighen a larger number of Tory members than he had in the last parliament.

Factory Freshness in the Pocket Pack

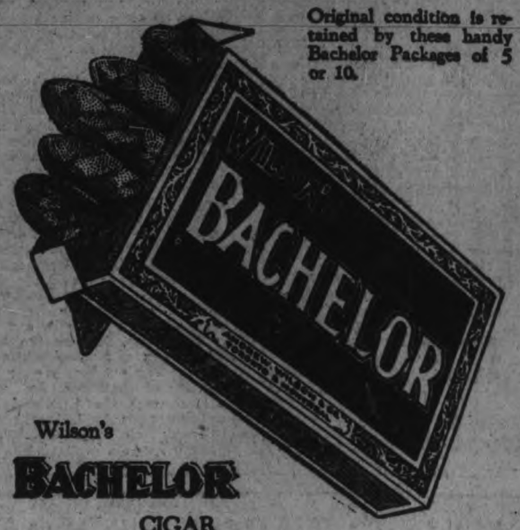

Original condition is retained by these handy Bachelor Packages of 5 or 10.

Wilson's BACHELOR CIGAR

104

FISH FOR FUN

It Pays To Play!

Look here! Now is your chance for a good casting rod and reel. The rod is 4 feet, take down, complete with case; in ideal size for casting, and reel of 100 yards capacity, Quadruple Multiplying with jewelled bearings. The two for $4.50. This is no catch but a good buy which we are handing on to you. All other tackle bought with this offer a discount of 15 per cent. off will be given. Act now!

White's Cycles & Sports Ltd.

MASSEY BICYCLES - FISHING TACKLE - SPORTING GOODS - PHONE 897 - OPEN EVENINGS

APPRECIATION

We desire to express our very warm appreciation of the wonderful response which we have experienced in connection with the placing of our business on a CASH basis.

The sentiments expressed and many congratulations which we have received have very much surpassed our highest expectations.

We beg to assure our many customers that our earnest effort is being put forth to give the very best possible service at minimum cost. In many cases we are able to effect a saving as high as 10 per cent.....

J. J. DUFFUS Ltd.

Dealers in Ford Products, Accessories and Supplies, Wholesale and Retail

Painting — Permanent Lacquer Finish

Battery Overhauling and General Expert Repair Work.

REAL BARGAINS IN USED CARS.

Tee-Hee!

Life's just one darn putt after another—but The Examiner's Vacation number tomorrow will be like finding a bottle of Pilsener sitting on the eighteenth green. Eight magazine pages on Saturday.

SAVE $150

SPECIAL FOR SATURDAY—Beautiful new Brunswick "Stratford" Console Phonograph in high polish American walnut, with four-spring motor, automatically balanced lid, double ultona reproducer, all wood oval tone amplifier. Regular price $375. Saturday special $225.00

"Horses" and "Valentia" BRUNSWICK RECORDS are wonderful recordings. They are worth hearing. Brunswick Records are electrically recorded and perfectly noiseless.

Phonographs to Rent for Cottage or Camp

PIANO SNAP

Nearly new Ennis Piano, mahogany case, in splendid condition—on Saturday CHEAP FOR CASH

J. M. GREENE MUSIC CO. CHARLOTTE STREET

ANOTHER TEST ON SATURDAY

England and Australia Start Third Game To-morrow at Leeds.

TEAMS UNCHOSEN.

LONDON, July 9.—The battle for the "ashes," mythical emblem of the world's cricket supremacy, will be resumed on Saturday, when no official action having yet been taken on the Australian proposal for an extension in playing time, the third test match will open at Leeds, and will conclude on Tuesday next..

Up to the present A. W. Carr, the England captain, has not yet decided how he will balance up his team. The inclusion among the possibilities of Charles Parker, the great left-arm bowler of Gloucester, who created a sensation last season by taking 17 of Essex wickets for 56 runs, suggests that Mr Carr feels that his second test match team was top-heavy on the batting side, and that a further relief to his bowlers would not be bad policy. Whether the youthful Larwood will again find a place is problematical, although his performance at Lord's was entirely to his credit. It was of Larwood that the cricket expert of The Times wrote:

Youngest Player Chosen

"Larwood is, I believe, the youngest professional bowler ever selected to play for England. He completely justified his selection, proving himself to be possessed of confidence, and when wisely used, sufficient stamina. He got an appreciable amount of life out of the true and easy-paced wicket, and for a fast bowler his length was commendably regular."

Since them, however, Larwood has again appeared again the Australians, and at Trent Bridge last week his three wickets for 88 runs were dubiously commented on. But it is not unlikely that Mr. Carr may decide to retain Larwood as a regular relief to Maurice Tate, Root, Roy Kilner and possibly Parker.

Thirteen men are down on the possible list, including Carr and A. P. F. Chapman, and out of that "baker's dozen" two will have to be omitted. The question is: Who are the unfortunates? The decision is up to England's skipper.

"Aussies" Roster Smaller

Australia's selection is limited for all practical purposes to fourteen, for with H. L. Collins, the captain, in hospital with anthritis, and H. L. Hnedry just recovering from an attack of scarlet fever, the "gallant sixteen" have been whittled down. It is unlikely that J. H. Ellis will play, the task of guarding the Antipodeans wicket going in all likelihood to W. A. Oldfield, while the inexperience of S. Everett in test matches may militate against his selection. Cricket followers expect that Clarence Grimmett will find a place in the Australians' bowling department in the third test match, and that he will be additional to A. Richardson, Arthur Mailey, Charles G. Macartney and J. S. Ryder. Warren Bardsley, J. M. Gregory and W. M. Woodfull are looked upon as certainties, so that the omission is likely to be taken from W. H. Ponsford, J. M. Taylor and T. J. E. Andrews most favored for inclusion.

Should the predictions of these close observers of the game correct, the Australians would then line up: Bardsley, Richardson, Macartney, Woodfull, Andrews, Gregory, Ryder, Oldfield, Mailey, Grimmett and Ponsford.

PRIVATE PEAT TO LECTURE HERE

Soldier-Author to Speak at Chautauqua.

"The Inexcusable Lie" Will Be Subject of Masterly Discussion of Questions of Moment.

Harold R. Peat, who as Private Peat won an international reputation in the telling of his experiences during the Great War, will deliver his noteworthy lecture, "The Inexcusable Lie," at the coming Dominion Chautauqua here. Both in his books, which have been exceptionally popular, and in the lecture platform, Private Peat presents his ideas with clear-cut directness and clarity, and with a vividness that is tremendously convincing. Private Peat in his lecture here discusses the problem of the proper education of the youth of the world,

HAROLD R. PEAT

with the idea of producing later a better understanding among the nations. He asks for a more just appreciation of the real qualifications of greatness. A war hero, he tells vividly of the horrors of war.

As a speaker, Private Peat is essentially dynamic and sincere. He is an orator of great power, and wherever he speaks he makes a profound impression.

Appearing with the Dominion Chautauqua, Peterborough, afternoons and evenings, July 17, 19, 20, 21, 22.

TWO TEAMS TIED FOR FIRST PLACE

C. G. E. and Belmonts Play Off To-morrow—Winners Meet Firemen.

With the C.G.E. defeating the Knights of Columbus last night at the King Edward School Grounds, there are two teams tied for first place in "A" group of the Men's Softball League. The tie will be played off at Central Park on Saturday night at 6.30. The Belmonts have already suffered two defeats this season from the C.G.E. team, the score being 10-8 each time. This game ought to be a real battle between two old rivals. Nichols and Howell have been doing the hurling for the C.G.E. and Harrison and McLean for the Belmonts.

The four teams which will make up the post-season series to decide a winner to go on in the Ontario softball finals are Belmonts, C.G.E., Triple Link and Firemen. The schedule of these games will be started immediately after the Taylor Cup finals. In the post-season series there ought to be splendid softball played as all players are released who took part in the City League, and it is expected that the best players in the city will be on these four teams.

On Monday evening the first game for the Taylor Cup will be played in James Stevenson Park at 6.30 between the Firemen and the winners of the Saturday night game. The second game will be played on Wednesday night, and if a third is necessary on Saturday night.

Final Standing of Men's Softball League.

Group "A"—	Won	Lost	P.C.
C.G.E.	6	2	.750
Belmonts	6	2	.750
Quakers	5	3	.625
Fontaines	3	5	.375
K. of C.	0	8	.000
Group "B"—			
Firemen	8	2	.800
Triple Link	7	3	.700
De Laval	5	5	.500
Post Office	5	5	.500
Baracas	4	6	.400
Brintons	1	9	.100

SOCCER NOTES.

The Quaker soccer executive have chosen the following team for tomorrow's game: Curtis, goal; S. Maker and H. Curtis, backs; W. Logan, Carmichael and A Maker, half-backs; J. Mitchell, G. Logan, A. Mitchell, Wilson and Burgess, forwards; reserve, T. Williams.

HECKMAN WILL BE ON RUBBER AGAINST GOYER

Two Unbeaten Twirlers Face Each Other Here To-morrow.

MUCH AT STAKE.

Both Teams Need a Win and Rivalry Between Two Is Keen.

The only two unbeaten twirlers in the Central Ontario loop will battle it out to-morrow when Belleville and the Petes clash at Riverside Park at 3 o'clock.

From the Petes' camp comes the announcement that Al. Heckman will be sent to the firing line against Peeney Mills and Company, while Gilly Goyer, who has beaten the Petes in both his starts against them, will be detailed by Manager Gerow to work here to-morrow. There will only be one twirler in the League with a clean sheet after to-morrow's game and the battle between the two right-handers should be full of interest. On top of this pitchers' duel the fact that both teams want the win badly makes tomorrow's game loom up as one of the best of the season. The biggest local crowd of the year will be out in view of the Petes' fine performance in their last game with Kingston.

TENNIS NOTES

On Saturday, July 10, the Cobourg Tennis Club will play in Peterborough; Port Hope plays in Oshawa.

Cobourg won the H. A. Morden Cup in 1924. Peterborough won it last year and the match Saturday will be hard fought for a good lead.

The standing of the clubs at present is:

Club	Won	Lost	To Play
Peterboro	10	4	28
Cobourg	8	6	28
Port Hope	6	8	28
Oshawa	4	10	28

The line-up for the Peterboro' Club will be:

Ladies' Singles—Mrs. J. A. Dewart.

Ladies' Doubles — Mrs. B. V. Moore, Miss Marjorie Turner.

Men's Singles— Walter Jackson, George C. Scott.

Men's Doubles—F. Bowness, Dr. C. D. Hewett.

Mixed Doubles—Mr. and Mrs. G. R. Langley; Mrs. C. D. Hewett and F. C. Weber.

Seven events will be played.
2—Men's singles.
1—Ladies' singles.
1—Men's doubles.
2—Mixed doubles.

Each event won counts one point.

Anyone interested in tennis is invited to come along and see the matches.

Miss Hazel Jackson was appointed to round up a committee to look after the refreshments.

Aubrey Boomer Captures The French Championship

ST. CLOUD, France, July 9.—The young French professional, Aubrey Boomer, playing over his home course here, won the French open golf championship yesterday with an aggregate of 280 for the 72 holes.

Abe Mitchell, British star, who led at the end of the morning round by five strokes, weakened in the afternoon and finished second with 285. George Duncan, former British open champion, was 11th with 291.

A university in Scotland has received a request from its students not to issue diplomas in Latin because, they said, the graduates wish to read them.

ATHLETICS MOVE TO HIGHER PLACE

Hold Early Lead Over Chicago Despite Visitors' Last Inning Rally.

TWO HOMERS

NEW YORK, July 9.—(Canadian Press).—Connie Mack's Philadelphia Athletics went into second place in the American League standing yesterday by nosing out the Chicago White Sox, 8 to 7, at Philadelphia. The Mackmen took a commanding lead early and held an 8 to 2 margin in the fifth innings. The visitors rallied in the ninth and scored five runs, but fell one short of tying up the contest. Simmons and Poole hit homers. The Yankees returned home from their western invasion and celebrated their home coming by accepting a 6 to 1 walloping at the hands of Tris Speaker's Indians. The only other American League game played resulted in Detroit's sixth straight loss, the Boston Red Sox pounding Wells and Holloway for 15 hits and a 7 to 3 victory.

NEW YORK WANTS DECISION QUICKLY

Seeks Development of St. Lawrence Power— Inspect Niagara.

NIAGARA FALLS, N. Y., July 9.—The New York State Water Power Commission yesterday passed a resolution authorizing State Engineer Roy G. Finch to arrive at a decision with the Ontario Provincial authorities as to whether a double or single stage power development should be undertaken along the St. Lawrence River.

Soon after the resolution was passed Mr. Finch and Deputy Attorney-General Randall J. Le Boeuf, Jr., the water power expert, returned to Toronto to pursue the matter with the officials there.

Lower River Development.

While here members of the Commission inspected the power developments on both sides of the Niagara River, and conducted a hearing on the application of Lower Niagara River Power and Water Company for a license to develop power in the Lower Gorge. Testimony as to this company's plans of development and financial stability was taken by the board. Members of the Commission were taken to the location of the proposed development, which calls for the construction of two gigantic tunnels for a distance of 15,000 feet.

Attorney-General Ottinger said after the meeting that the Commission desired that an agreement be entered into between Ontario and New York State relative to the St. Lawrence development at the earliest possible moment in order that the commission may go ahead and advertise for bids. Fifteen days must elapse then before a license can be granted.

Better Understanding.

Discussing the meeting with officials of the Province of Ontario at Toronto Mr. Ottinger said the New Yorkers were splendidly received by Premier Ferguson and others and asserted that such conferences should be held more often in order that Canada and the U.S. might know one another better.

At the hearing officers of the company, proposing to develop the Lower Gorge, asserted that the scenic beauty of the Whirlpool Rapids would not be imperilled by the proposed diversion of 19,725 cubic feet per second for the $40,000,000 hydro-electric development. They declared that taking such a limited volume of water would add to rather than detract from the rugged charm of the swift flowing currents. The estimated cost of the proposed development would be $40,000,000.

CANDIDATES CHOSEN.

Robb and Nicholson Likely To Fight Algoma For Conservatives.

SAULT STE. MARIE, Ont., July 9 (Canadian Press). — Dr. J. M. Robb, of Blind River, was unanimously given the East Algoma nomination for the Provincial House at the Conservative convention held yesterday.

G. B. Nicholson, who occupied the East Algoma seat in the last House of Commons, is likely to receive the Conservative nomination again, it is reported.

MASSEY UNDECIDED.

Has Not Yet Reached Decision About Contesting Durham.

TORONTO, July 9 (Canadian Press).—The Hon. Vincent Massey to-day stated that he had made no decision when commenting on a report that he would again contest the Federal seat of Durham in the impending general election.

GOLF NEWS

The semi-finals of the Hall Trophy, to be played on or before Thursday, July 15::

Miss M. Hatton vs. Mrs. E. H. Wood.

Mrs. R. Grant vs. Mrs. E. S. Martin.

The finals of the Roy Junior Trophy, to be played on or before Thursday, July 15:

Miss Jean Fraser vs. Miss F. Ackerman.

Exhibition Boosters!

The following are additional names to the list of members of Peterborough Industrial Exhibition for 1926.

C. Gunsolas, Water street; Mrs. Chas. Foster, 72 Monaghan Road; Mr. A. Spence, Young's Point; Mrs. A. Spence, Young's Point; Mr. F. C. Weber 220 Charlotte street; Dr. Pulkinghorn, 527 Gilmour street; Mr. P. J. Mather; Mr. Wm. Fitzgerald, No. 6, Peterboro; Mr. W. T. Arnott, No. 6, Peterboro; Mr. H. J. Staunton, 854 George street; Mr. J. Stinson, No. 2, Peterboro; Mr. C. Duggan, Mr. F. Dyer, Mr. R. Dyer, Dr. Hammond, D. M. Hammond, G. Monkman, E. Rigby, C. Thorpe, R. N. Stuart C. V. Elliot, M. Storey, Fred Rome; R. J. Loekie, R.R. No. 5, Peterboro, Mr. W. J. Martin.

HELPFUL HINTS BY GOLFING STARS

BY SPECIAL ARRANGEMENT WITH GOLFERS MAGAZINE, CHICAGO

JOYCE WETHERED—MASTERY OF SWING.

It is the commonest thing to see the greatest players playing shots from the fairway up to the hole with monotonous precision and yet to find them at times strangely crooked from the tee. Probably two chief reasons exist for this rather perplexing fact. It is quite possible that the ball, when it is teed up, free from direct contact with the ground, is peculiarly sensitive to various spins which arise from any divergence from a perfectly true swing: and to support this theory, it is a noticeable fact that some players, when they find themselves hitting their drives amiss, discard the tee altogether and play the ball directly off the ground. The contact may have a steadying effect on the stroke.

Another reason may be that the harder a player hits the more he accentuates the slightest error in striking.

A woman, or a man with only moderate height, may be rarely in trouble simply because they do not get far enough to matter. But prolong the direction line of their shots, and they may soon find themselves in very serious difficulties.

(Copyright, 1925.)

SECRETS of STARS on INSIDE BASEBALL

as told to BILLY EVANS

BY EDDIE COLLINS.

COLLINS

For a second baseman to properly cover his position, play smart baseball, he must know the style of every bal that is to be pitched.

Therefore the brainy second baseman is always familiar with every sign in the catcher's category. This gives him a working knowledge of whether the pitch is to be a fast one, a curve, a slow ball, a knuckler, a spitter or a waste ball. Knowing these things is most essential to the proper play of the second baseman, for he can position himself accordingly.

When a second baseman covers on an attempted double steal he should always arrive in ample time to take the throw It is far easier handling a thrown ball from a stationary position than catching it on the run.

Incidentally, the second baseman who receives the ball while in a stationary position has a decided advantage in ouching a runner over the player who gets it on the run. Being set for the ball nd the runner makes it possible for the fielder to figure in what manner the player ill slide in an attempt to avoid the touch.

Too many second basemen wait until the ball is in the catcher's hands before starting for the bag. This is a grievous mistake. The player should leave his position as the runner starts.

It is possible to start too quickly. This enables the opposition to realize who is covering and gives the smart batter a chance to hit through the spot vacated

Regent NOW PLAYING

3-Changes of Programme-3 each week.
2 Shows Saturday Night at 7 and 9 p.m.
—Added Features—
Mack Sennett Comedy: Alice Day in "Hot Cakes for Two"
Episode 8 — Ace of Spades with William Desmond

REGENT — THE COOLEST PLACE IN THE CITY

RED HOT TIRES

with MONTE BLUE and PATSY RUTH MILLER

It breaks the speed limit for fast and furious fun—a fine comedy drama.

Coming Monday

UNCLE TOM'S CABIN

with Baby Mary Osborne and Buster Brown.

CRESSMAN PICNIC IS GREAT SUCCESS

Annual Outing Held This Year at Chemong Park.

The annual outing of the staff of the Cressman Company's store took the form yesterday of a picnic at Chemong Park. About forty-five of the members of the staff were present, and had a jolly time, enjoying an al fresco supper, a programme of races and ball games, a good deal of community singing, in which the voices of Messrs. I. Rattenbury and B. Hickey were said to be very prominent, and an evening of dancing later at the Pavilion. Miss B. Dawson acted as general convenor of arrangements, and Mr. C. H. Benson had charge of the program of sports, games and races, which included a baseball game, won by T. Maudsley's team, with a score of 9 to 7, over a team captained by B. Reid, a tug-of-war and a series of races, with plenty of fun afforded the spectators in the wheelbarrow, boot and shoe, egg and spoon, needle and slow walking race, the latter proving the outstanding event of the programme. Prizes for the events included watches, belts, cups and saucers, chocolates, cushions, and cigarettes, with all-day suckers as awards in the ladies' tug-of-war. Winners in the different classes included the Misses Levine, Comrie, Cameron, Murphy, Wheeler, Macdonald, Pogue and Morrison, and Messrs. Hickey, Rose, Maudsley, and Boone.

THEATRE

AT THE REGENT

MONTE BLUE AGAIN SPEEDS IT UP IN "RED HOT TIRES"

Follows Thrills of 'Limited Mail' With Laughs of 'Red Hot Tires."

In "Red Hot Tires," the Warner Bros. Classic of the screen which is opening to-day at the Regent Theatre for a two days' engagement, Monte Blue makes his second appearance this season in a speed production. Since the signing of his new contract with the Warners, he has appeared in "The Limited Mail," a melodrama of train wrecks, and now in this picturization of the Gregory Rogers automobile wrecking story.

Originally Monte won his film success in virile characterizations, for which his life as a cowboy, miner, carpenter and railroader fitted him. But with pictures like "The Marriage Circle," "The Lover of Camille" and "Kiss Me Again," he gradually became associated with more subtle roles He was becoming the great Continetal lover, when "The Limited Mail" brought him back to his American birthright

Patsy Ruth Miller plays the heroine of "Red Hot Tires"; Fred Esmelton, her father, and Charles Conklin, a colored coachman. Lincoln Stedman is the friend of the hero, and Tom McGuire and William Lowery the kidnappers. Jimmy Quinn is a gambler, and Malcolm Waite a crook.

More tourists visited Egypt this year than possibly in any other season since the war.

Tires and Tubes

BARGAIN PRICES

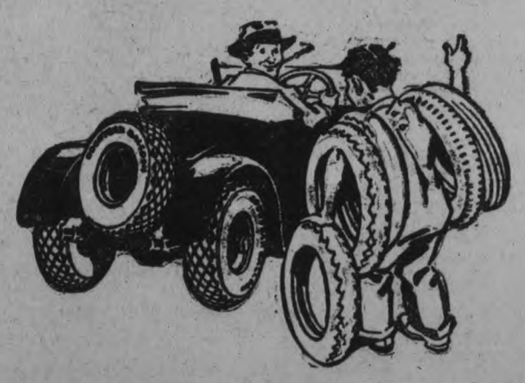

An exceptional buy has enabled us to offer you these Tires, made by Canada's largest Tire Company, at a price DOLLARS BELOW THEIR ACTUAL VALUE!

30 x 3½ SPECIAL

A Wonderful Bargain in S.S. Non-Skid Cords

Tire Only - $6.50

Tire and Rim - $7.95

30 x 3½ Guaranteed Tube	1.85
Oversize Cords	12.75
Bus Cord	14.50
31 x 4 C1 Fab	17.50

OTHER SPECIALS

29 x 4.40 BALLOON	$13.50
31 x 4.40 C1 BALLOON	15.50

	Oversize Cord	Guaranteed Tube	BALLOONS		Extra Heavy Tubes
31 x 4	$17.95	$4.45	29 x 4.95	$23.00	$5.00
32 x 4	19.50	4.50	32 x 4.95	21.00	5.25
33 x 4	19.75	4.65	33 x 4.95	24.95	5.50
34 x 4	22.50	4.75	34 x 4.94	25.90	
33 x 4½	27.95	5.25	30 x 5.25	26.35	5.85
34 x 4½	29.75	5.50	31 x 5.25	28.95	6.00

In addition to the above Specials, we have a full line of the Famous GOODYEAR Supertwist Cord Tires. We recommend Goodyear Tires for Economy, Lowest Tire Cost and Long Mileage.

ACCESSORIES—Spotlights, $1.95; Windshield Wipers, 50c; Mirrors, 75c; Champion X Spark Plugs, 65c; Gasoline, Oils and Greases.

J. W. WATSON

446 GEORGE STREET PETERBOROUGH PHONE 968

Peterborough's Largest Retail Tire Dealers. Satisfaction Guaranteed. Open Evenings.

Mail Orders Despatched Same Day As Received McCall Patterns For Sale

ROBERT FAIR & CO. LTD. PHONE 145

1 only $7.50 Fancy Bordered Crepe Dress Length to Clear at $5.00

1 only $15.00 Fancy Blue-Black Uncrushable Silk Dress Length to Clear at $10.00

Saturday Bargains

DRESS CREPE SPECIAL
75c Figured Crepe, 50c Yard
White with black or grey design. For dresses or overblouses. 36-inch.

McCall Patterns for Sale

54-Inch Cream All-Wool Flannel for Sport Coats, $1.59 Yard

MILLINERY SPECIAL FOR SATURDAY
$5.00 to $6.00 Straw Hats for $1.50
A good collection of Ready-to-Wear Straw Hats in small, medium and large shapes. Mostly dark colors. On Sale at 9 a.m. and continued all day until sold.

36-Inch $1.59 Black Duchesse Satin on Sale Tomorrow for $1.29 Yard

500 YARDS 75c NATURAL PONGEE SILK, SATURDAY SPECIAL 49c YARD

Anderson's 32-Inch 49c Gingham for 35c Yard
A wide range of checks and plaids to select from at this special price for Saturday.

Ladies' Lisle Thread Vests and Bloomers to Match
Special price for Saturday.
Vests for, each 85c
Bloomers, pair ... $1.25

Plain Colored $1.00 Dress Linens for 75c Yard
36-inch, in rose, rust, pink, grey, tan, gold and blue. Take advantage of this one-day price.

27-Inch Dress Ginghams, That Sell at 25c, Saturday Special 5 Yards for $1.00
Plenty of patterns to select from. Suitable for ladies' and children's dresses.

Pure Linen Luncheon Sets
With colored stripe border and cross-bar design.
54 x 54-inch Cloth and 6 Napkins, 17 x 17 inches, for, the set $3.50
Finer quality set, with 54 x 54-inch Cloth and 6 Napkins, 14 x 14, for, set $4.50

"Mercury" Make of $1.50 Silk Hose for 98c Pair
Slightly imperfect, but in many cases not visible. Shades of rose, grey, peach and blonde.

Boys' Bathing Suits
22 to 26, navy. Regular 65c. Saturday at 39c
26 to 32, navy, with skirt. Regular $1.00. Saturday 59c

22c Roller Towelling, 15c Yard
White with border. An A1 quality.

30c Bath Towelling, 23c Yard
Cream with stripe, extra heavy quality.

Another Shipment of Japanese Blue Printed Table Cloths, Napkins and Runners
60-inch Table Cloths $1.50
50-inch Table Cloths $1.35
12-inch Napkins, doz. $1.00
54-inch Runners 65c

Congoleum Rugs
Clearing prices on balance of stock of Gold Seal Rugs.
6' x 9' $6.75
7' 6" x 9' $8.75
9' x 10' 6". Special $12.75
9' x 12'. Special $14.25

Inlaid Linoleum, $1.50 Sq. Yd.
Superior quality Inlaid Linoleum, the kind that the pattern goes right through to back of canvas. Block and tile designs. 2 yards wide.

Window Panels, $1.69 Each
Filet Net Panels, suitable for living and dining-room windows, 2½ yards long, fringed at bottom.

Frilled Curtains, 95c Pair
Fine quality White Ruffled Voile Curtains, 2¼ yards long, including tie-backs.

Tapestry Rugs, $25.00
Such well-known makes as Patrica, Belmont and Champion qualities. All are seamless and in colors especially suitable for living and dining-rooms. Choice of Oriental and conventional patterns.

45c Bath Towelling, 35c Yard
All white, 22-inch, very heavy. Specially priced for Saturday.

70c Bleached Sheeting, 49c Yard
72-inch. Special price for Saturday only.

$1.50 Cotton Bed Sheets, $1.29 Each
2 x 2½ yards. Made from a real good grade of English sheeting.

70c Unbleached Sheeting, 59c Yd.
72-inch. This is the best quality we carry in stock, at a special price for Saturday.

Men's $1.50 Bathing Suits, Saturday 75c
Navy blue with orange or red. Sizes 36 to 44.

Children's Short Socks, 35c Pair
Fancy tops, in a variety of colors. Sizes 5½ to 7½.

Ladies' 35c Fine Knit Summer Vests on Sale for 25c Each

30c Roller Towelling, 5 Yds. $1.00
Grey Oatmeal Linen Towelling, 18 inches wide, extra good quality.

20c Roller Towelling for 12½c Yard
Very special. All pure linen, extra heavy, with border. Saturday only.

One Only Ladies' Black Ottoman Cord Silk Coat
With grey crepe lining and good quality fur collar. Well tailored, in straight-line style. Size 40. Regular $40.00. Saturday for $31.50

One Only Flannel Ensemble Suit
In flamingo shade with cream flannel combination, beautifully embroidered. This Suit is of the best quality flannel. Well tailored. Size 36. Regular $35.00. Saturday for $20.00

Khaki Knickers and Middies for the Holiday Season
Made from good quality material. Middies made in two different styles. Sizes from 34 to 40.
Knickers priced at $2.90
Middies priced at $2.25

Tweed Knickers That You'll Like
In a good assortment of colors and sizes. Well made. Priced Saturday at $3.98

A Range of All-Wool Bathing Suits
In the season's favored colors and color combinations. Sizes 34 to 44. Priced specially from ..... $2.10 to $4.95

Owing to the Success of Our Wednesday and Thursday Morning Sale of Porch Dresses
we are continuing the Sale for Saturday. These Dresses are in voile, gingham and chambray. Prettily made, in a good assortment of colors. Sizes from 34 to 42. Regular up to $3.95. Saturday for $1.50

DISCUSS SITUATIONS.

Executive of United Farmers Discuss Political Situations.

TORONTO, July 9. Canadian Prss. — The Provincial and Federal political situations were under discussion at a meeting to-day of the executive of the United Farmers of Ontario here.

LAWN BOWLING

The Lawn Bowling Club intend holding a strawberry tournament to-night, and it is hoped that all bowlers will turn out and make this tournament one of the best of the season. Rinks will be drawn for sharp at 7.30.

LOCALS

DR. T. P. McCULLOUGH, Eye, Ear, Nose and Throat Specialist, 166 Brock street. Phone 36W. dtf

DANCING TO-NIGHT
Dancing every night at Chemong Park Pavilion, best of music and a good time. dtf—1879

SUMMER WOOD.
Cut short. Edgings $2.75 load; Slabs $3.75 load. Dinsdale, Phone 153. 26d30 2240

LATEST RECORDS
Hear all the latest records on the New Orthophonic at Heintzman Hall. Phone 258. 2d, 9, 2275

GIRLS, SWIM
or Learn to Swim in the Cool, Green Depths of the Y.W.C.A. Pool. Lessons for all grades taught continuously.

L.O.L. DISTRICT No. 3.
The annual Church Parade will be held on Sunday evening, July 11, to All Saints' Church. Meet at Victoria Hall 6 p.m. sharp. All members cordially invited. — Jas. Ball, District Master. 1d-8-2273

THRESHERS ATTENTION.
Separators, steam and gasoline engines repaired. Boiler tubes carried in stock. Prices reasonable. Satisfaction guaranteed. The G. Walter Green Co., Ltd., phone 92. 10d-162-2168

RECEPTION TO-NIGHT
The congregation of Knox Church are giving a reception to-night at 8 o'clock in the church, to the Rev. and Mrs. McDonald and family. All members and friends of Knox are requested to attend. 1d, 8, 2280

DR. A. W. McPHERSON
begs to announce that during July and Aug. he will be absent from his office and at Chemong on Thursday afternoons and Sundays. Cottage phone 180 r 12.
Special attention to Infant Feeding and Diseases of Children. 52d-53-2203

CARD OF THANKS.
Mr. and Mrs. Steve Curtis wish to thank all kind friends and neighbors for their kindness, also flowers and chocolates, and also Rev. J. L. Hughes, for his kindness to their little daughter, Hilda, who met with an accident on St. George's Sunday School picnic.

A HOME BY AUCTION
Saturday, July 17th.
Some rent-payer can get a chance at a nice home in the south end, when a comfortable 2-storey sandstone brick house, with full plumbing, will be sold by auction on Saturday, July 17, at 2 p.m. at 432 George Street South. House is just below Romaine and well situated in the factory district. Can be bought with a first payment of 20 per cent. and balance easy. Be there Saturday afternoon. 2d, 8

LAWN MOWERS SHARPENED AT TAYLOR'S, $1.00 EACH
Called for and delivered. Highest class workmanship. We grind same bevel as a new mower. We have new machinery for doing that work and know how to use it. That is the point. Phone 109J. Forty-five years' practical experience. Umbrellas repaired and re-covered; Saws filed and set; Cutlery grinding. Wm. Taylor, the Sheffield Cutler, 219 Hunter Street West. tts

A PLEASANT OUTING.
Spend a pleasant hour at the White House Tea Rooms, Gore's Landing, on Sunday. Music provided during luncheon and dinner by Queen's Collegians Orchestra. Reservations requested before 7.30 p.m. Saturday. 'Phone White House, Cold Springs. Luncheon 12.30-2. Dinner 5.30-7.00. 2d-2-9-2187

ORANGEMEN'S NOTICE.
Special 'bus accommodation is being provided for those who wish to attend the celebration at Lindsay on July 12.
First 'bus to leave Victoria Hall at 8.00 a.m.
Second 'bus to leave Victoria Hall at 10.00 a.m.
Please note the change in the second 'bus's time.
Return, leaving Lindsay at 4.30 p.m. and 7 p.m.
Applications can be made to W. M. Bro. Rooke, of L.O.L. No. 80, or 'phone 2224-F. 2d-9-3891

IN MEMORIAM.
In tender, loving memory of Leonard, dearly loved son of F. M. and E. Ross, who was drowned in the Otonabee rievr 10th July, 1924:
He is gone, but not forgotten
Never shall his memory fade,
Sweetest thoughts shall ever linger
Round the spot where he is laid.
—Sadly Missed By Father, Mother, Sisters and Brother.

DIAMOND RINGS

Our new Diamond Rings are in white and green gold with basket settings and contain a fine diamond of excellent quality.

For an engagement ring or presentation give a Diamond ring.

We are showing fine Diamond rings from $10.00 to $100.00.

If you are contemplating buying a Diamond soon, see our fine assortment.

WARNE BROS.
349 GEORGE STREET
DIAMOND HALL
Phone 880.

CHURCH BOARDS BEING JOINED UP

Separate Functioning In United Church Will Cease Soon.

TORONTO, July 9 (Canadian Press).—As far as supervision and administration are concerned the separate functions of the denominational boards of the church will cease on September 30, the executive of the United Church of Canada decided at a meeting held here this mornning On October 1 all boards of the United Church of Canada will be constituted with their full powers except where boards had jurisdiction over property and there they will retain their separate powers of property administration until December 31.

AROUND THE CITY.

The usual Friday night's tournament of the Peterboro Bowling Club will be held to-night.

The Peterborough Chapter of the Registered Nurses Association of Ontario, held a pleasant picnic-tea at Jackson Park yesterday afternoon.

BLACK'S LUCKY SATURDAY SPECIALS

Just back from a vacation, and finished with a business trip. Was lucky to strike some great values in Dresses. Hundreds of all kinds, Silk and Voile, Crepe and Fugi Silk, Rayon Flowered Voiles, Polka Dot, Ratine, and Silk and Voile cobination; all styles and sizes; some regular up to $15.00. Your choice $1.98, $2.98, and up to $7.50. Come early and get best selection.
A great assortment of Wash Collars just in. Some linen, and other materials, worth regularly 35c, for 10c and 19c.
P. Black, Two Busy Stores, corner George and King, opposite Opera House. 1d

FOUR INJURED BY DERAILMENT

Train Thrown From Track Due To a Washout on Line.

NEAR PORT ARTHUR.

PORT ARTHUR, Ont., July 9. — Canadian Press.—Four persons were injured when Canadian National Passenger Train No. 79, was derailed ½ mile east of the crossing at Wild Goose, Ontario, early this morning, owing to a washout which carried away 300 feet of the railway track.
The injured: Mrs. Margaret Prouse, Philadelphia, arm broken and back injured; Miss Sybil Prouse, Philadelphia, minor leg injuries, Miss Violet Prouse, Philadelphia, shock. P. L. Tromble, New York city, shoulder wrenched and minor back injuries.
The train was en route to Port Arthur from Longlac. The locomotive negotiated the weakened right of way and remained on the rails. The injured were brought to Port Arthur.

'PHONE 2492
Day or Night.
PERCY McGLYNN
25c TAXI
43 Park St N. New Sedan
m.w.f.

CHIROPRACTOR
M. C. GOODWIN
D.C. Ph. C.
Palmer Graduate
108 BARRIE BUILDING.
Lady Attendant 'Phone 431
Hours 10-12 a.m., 2-4 and 7-8 p.m.
Office closed Tuesday evening, also Thursday afternoon and evening.

BRINTON CARPET WORKS EXPAND

Work Started on Plans Prepared By Local Firm of Architects.

COST TO BE $35,000.

Operations have commenced for the erection of a considerable addition to the Brinton Carpet Works, plans for which were prepared by Messrs. Hornsby and Allen, local architects. The new wing will give the factory additional ground floor space of 72 x 144 feet. Wall construction is of steel, concrete and brick filling. Roof is the steel hopper mill construction, with laminated floor, covered with sheeting, tar and gravel.
The space will at first be used as a stretching room for which purpose the floor is part soft and part hard wood. Eventually it will be made into a loom room as required. The cost of the extension will be about $35,000.00.

AMERICAN LABOR ASKED FOR HELP

Appeal Made For Funds To Aid Striking British Miners.

TO BUY NECESSITIES.

WASHINGTON, July 9 (Canadian Press).—An appeal to organized labor for funds to assist the striking British miners, and an assault on organizations believed to be Communistic in make up, came to-day from the Executive Council of the American Federation of Labor.
In its appeal or funds for the British strikers, the Council said the money "will be used exclusively for the purpose of supplying food, clothing and the necessaries of life to the miners' families." Their condition was described as "deplorable."

ALL SAINTS' PICNIC.

Annual Excursion Will Be Held Next Friday To Wallace's Point.

The annual picnic of All Saints Sounday School will be held to Wallace's Point on Friday, July 16. The first boat load will leave the Government Wharf at 8 a.m. and a second boat will leave the Street Railway Wharf at 11 a.m. In order to bring the children back at one time, an appeal is being made to friends for the use of motor cars or trucks to help on the return journey.

VERNOR'S GINGER ALE
ON TAP BY THE GLASS AT THE ONLY
DEAN'S Op the Capitol, George Street

Saturday Cash Specials
10 lbs Sugar (with $2 order) 61c
Fresh Strawberries—Best Prices
Quaker Corn Flakes, 3 pkgs 27c
Gold or Somme Soap, 10 bars 49c
Only 10 bars to a customer
Post Bran, 2 pkgs 21c
Peas, Corn and Tomatoes, 2 tins 25c
60c Brooms, good quality 39c
Orange Marmalade, 1 lb. jar 16c
Fresh Meats in All 3 Stores
Icing Sugar, 3 lbs 25c
Fresh Arrowroot Biscuits, lb 27c
Fresh Chocolate Biscuits, lb 27c
Fry's Cocoa, ½-lb. tin 19c
Domestic Shortening, 3lb. lots, lb 18c
Fly Swatters, very best 10c
Quart Sealers, Zinc Rings, Jar Rubbers
Christie's Soda, Fresh, pkg 10c
10 rolls Toilet Paper 33c
SPECIAL—PAINT Quart 79c
In following colors—White, Cream, Buff, Dark Slate, Light Grey and Apple Green.
Turpentine, Paint Oil, Muresco, Varnish
All Bargains Cash. Free Delivery
MENDELL BRAUND
THREE STORES
ALBERT, CHAMBERLAIN AND LOCK STREETS
LOCK STS. Phones 348, 2129

CHOICE STEAKS

25c Round Steak	25c	30c Roasting Lamb	30c
28c Sirloin Steak	28c	20c Stewing Lamb	20c
28c Porterhouse Steak	28c	35c Loin Pork Chop	35c
12½c Hamburg Steak	12½c	30c Lean Roasting Pork	30c
12½c Boiling Beef	12½c	28c Boiling Pork	28c
20c Choice Roasting Beef	20c		
30c Veal Chops	30c		
23c Roast Veal	23c		
25c Rump Veal	25c		
15c Stewing Veal	15c		
35c Lamb Chop	35c		

Full line Cooked Meats
Our Beef is all Government
Phone 2244 Opp. Capitol Thea
inspected which should be an advantage to you in this warm weather.
FISHER'S
Opp. Capitol Theatre Phone 2244

THE NEW
CORNER SERVICE GARAGE
Corner Charlotte and Aylmer Streets
Expert repairing on all makes of cars.
Special attention paid to the repairing of and straightening and welding of fenders and bodies; radiators repaired, also carbon removed by oxygen.
All grades of Oils and Greases and Accessories kept in stock.
D. GREEN and CECIL FORSYTH
Phone 2700
Formerly of the Gillespie Garage
4d-9-3840

Louis Cafe
194 Charlotte Street
For Ladies and Gentlemen
MEALS AT ALL HOURS
Quality Food Courteous Service
OPEN 6 A.M. TO 2 A.M.
4d-5,9,12,16-2216

Come To The
MARATHON
The coolest spot in town.
REFRESH YOURSELF AT OUR FOUNTAIN
We serve delicious Sundaes and Ice Cream Sodas made the way you like them.
ICE CREAM TO TAKE HOME
Bulk Ice Cream, pint 25c
Bricks, large pint size, each 35c
PURE, WHOLESOME CANDIES
Large assortments at, per lb. 20c, 29c, 30c, 40c, 50c to 60c
Fresh Stock of Fancy Boxed Chocolates
The MARATHON
331 George Street Next to Nova Scotia Bank

CITY TAXI 25c
Country driving and trips a specialty. Reasonable rates.
Phone 2240
BRYDEN WEESE, Mgr
26d-163-1933

STOP IT WITH Raybestos
GILLESPIE GARAGE

THE 25c CARTAGE
NO MORE. - - NO LESS.
We move anything to any part of the city. Trunks to and from stations. Local and ong distance hauling. Three trucks. No delay.
DAY NIGHT PHONE 2392
m w f

THE JEAN RIDDICK YARN SHOP
shows an unusually large stock of Yarns, Hosiery, Underwear, etc. Come and see us and save money.
WE SELL FOR LESS!

MARCELLING
Phone 2074w
MRS. E. M. BARRIE
m-w-f-1152

Lakefield and Stoney Lake Service
Steamers leave Lakefield on arrival of morning and noon trains and bus leaving Peterboro at 5.25, arriving Lakefield at 5.40.
Steamers leave the Lake to have passengers arrive in Peterboro at 8 a.m., 11.45 a.m. and 5.10 p.m.
For excursion rates, etc., phone 548 or see F. G. Young, 434 Park street.

P. GOSSELIN
CIGAR STORES
Everything for the Smoker
Best Quality Goods
TWO STORES
348 George Street
Phone 2146
99 Hunter Street W.
Phone 2355

OUR 62ND YEAR
SAFETY FIRST
When going on your holiday camping trip leave your gold watch in our vault and buy for yourself a reliable watch for—
$2.00
C. S. McCLELLAND & SON
"The Little Store Around the Corner"
391 WATER STREET

SPECIAL WEEK END SALE
Three Used Singer Sewing Machines
VERY CHEAP. CASH OR TIME.
Singer Sewing Machine Company.
174 HUNTER ST. W.
2d-8-2269.

16 PAGES

The Evening Examiner

PROBABILITIES.
Fresh to strong north-westerly winds, showery. Sunday—Fresh north-westerly winds; fair and much cooler.

VOL. LVIII., No. 8 PETERBOROUGH, SATURDAY, JULY 10, 1926 PRICE THREE CENTS

ADMISSION Including Supper 40c, Children 20c

SACRED HEART SOCIAL AND SUPPER TUESDAY, JULY 13th BEGINNING AT 5 P. M.
On CHURCH GROUNDS, Corner George and Romaine Streets
A real BANQUET is promised. LOTTERY BOOTHS, AUCTION SALE, Thousands of Useful and FANCY ARTICLES, CHILDREN'S DRESSES and SUITS. AMUSEMENTS, REFRESHMENTS, FISH POND, GRAND ILLUMINATION. Watch for Illuminated Balloons. Special Street Car Service..

Band Concert by Rangers Band
Gold Coin and Prizes

CITY SECURES NEW INDUSTRY; COUNCIL HELPS

Seabright Company To Operate in Part of Nashua Plant.

BIG BUSINESS.

Walter Byers and Hugh Niven Other City Men Engaged.

After negotiations lasting nearly two years, R. A. Brown, Manager of the Canadian Nashua Paper Company, has succeeded in inducing the Sealright Company of Fulton, New York, to establish their Canadian factory in this city.

The Sealright Company, who are the largest manufacturers in the world of bottle caps and liquid tight paper cans, were loath to come to the city, but finally agreed to establish a Canadian corporation with a Dominion charter if the officials of the Canadian Nashua Paper Company would take hold of the executive management and merchandising of their products in Canada.

A Corporation has been formed capitalized at $100,000, seven per cent preferred stock, and 1000 shares of no par common stock.

Machinery of special design has been purchased and is now being installed.

The new company will take a share of the Canadian Nashua Paper Company's factory plant, but its affairs will be handled entirely separate from those of the Canadian Nashua Paper Company.

The officers of the new company are:

Winthrop L. Carter, President.
Eugene W. Skinner, Vice-President.
Robt. A. Brown, Secretary-Treasurer.

Local Managers.

The new company has been fortunate in being able to recruit its Sales Manager and Plant Superintendent locally. Hugh M. Niven will be in charge of sales and Walter Byers will be plant superintendent.

The Sealright cans have been well known in Canada for several years, but the company has been at a great disadvantage in marketing them because of having no manufacturing plant in this country.

The use of these cans as containers for ice cream, oysters, preserves and fruit products in general would seem to ensure a very large market now that the question of home manufacture has been provided for.

Officials Helped.

R. A. Brown, Manager of the Canadian Nashua Paper Company, spoke particularly of the co-operation and assistance he had received from the city officials in bringing this new industry to the city. He stated that negotiations had been long drawn out and at times discouraging, but he felt sure this new industry would prove one of lasting benefit to the city.

The American Company, he said, manufactures over 50 per cent. of all the bottle caps used in the United States, in addition to having an output of half a million cans a day.

GERMANIC UNION TO BE DISCUSSED

Women's International Congress Will Consider German-Austria Combine.

DUBLIN, June 10 (Canadian Press)—International problems, including a possible union between Germany and Austria, were among the subjects discussed at the fifth biennial congress of the Women's International League for peace and freedom, which opened here on Friday.

Miss Edith Schwerg, the Austrian delegate, spoke on the problems facing Austria as a result of the war. She said a great many Austrians were in favor of a union with Germany for economic reasons and because of national sentiment.

CORNER SERVICE STATION SPECIAL.
POLAR CLUB ELECTRIC FANS, $4.50. BESCO ELECTRIC IRONS (WHILE THEY LAST) $2.95. ELECTRIC LAMPS, ALL SIZES, 25 W. TO 200. CORNER AYLMER AND CHARLOTTE.

NOTICE.
MARK STREET UNITED CHURCH SUND Y SCHOOL PICNIC TO CHEMONG PARK, THURSDAY AFTERNOON, JULY 15TH. BUSES LEAVE CHURCH AT ONE AND TWO OCLOCK, CALLING AT POST OFFICE. CHILDREN 25c; ADULTS 50c.
3d10 14-2294

THE FLIRT

SERIOUS ACCIDENT NARROWLY AVERTED

Truck Swerves in Gravel and Collides With Sedan Car.

What might have been a serious accident occurred yesterday afternoon on the Warsaw road about six miles from the city when a truck swerved in some loose gravel, and crashed broadside into a sedan car. None of the occupants of the truck or car were injured although the resulting crash was severe enough to hurl the radiator of the truck a distance of about 20 feet from the scene of the accident.

The damages to the truck consisted of one front wheel completely demolished, a broken windshield, the radiator smashed, and the fenders crushed beyond repair.

The other car had the windows broken and one door badly buckled, and a front fender badly damaged.

The car was able to proceed to Peterborough under its own power.

THOMAS GIVES MEN ULTIMATUM

Tells Extremists That Policy Won't Be Dictated To — His Union.

ADDRESSES UNION.

WEYMOUTH, England, July 10 (Canadian Press).—The Right Hon. J. H. Thomas, the Railwaymen's Secretary, who for weeks has been the subject of attacks from extremists in the Labor party for the part he played in calling off the general strike, to-day delivered what the press interprets as an ultimatum to the Communists.

Speaking at the conference of the National Union of Railwaymen here, the famous leader declared: "I don't propose to allow the policy of the National Union of Railwaymen to be dictated or influence by any outside bodies, whether they are called the 'minority government' of this country, or saviors of any other country."

THIRD PLAY-OFF.

Cricket Test Match Between Australia and England Began To-day.

LEEDS, England, July 10 (Canadian Press).—The third test match between Australian and England began here this morning. Excellent cricket was played by the Australians before lunch, the score at the adjournment standing 153 for 1 wicket.

WANTED — SPINNERS FOR DAY WORK. — APPLY AUBURN MILLS. 6d14 2296

Power Costs Rise From Year to Year

Peterborough City Council Can Find Food For Thought in Report of Eastern Association.

The report of the meeting of the Eastern Power Association, which appeared in Friday's issue, is well worthy of special attention by the City Council.

It plainly shows that the cost of electric power is increasing from year to year in many of the smaller cities and towns.

Dr. Anderson, the Mayor of Smith's Falls, said: "The power costs "which at first were reasonable enough had gradually been advanced until "in June they received notice that the charge would be $50.00 per horse-"power per annum. . . . The effect on industry was almost disastrous. "The Frost and Wood Co. of Smith's Falls as a matter of self preservation "sought relief by going back to steam power and later acquired a power "plant of its own. The Hawthorne Mills at Carleton Place went back to "steam. Other important users are being forced out and the result is "higher prices for those who remain."

HYDRO RATES INCREASING

In 1924, before the recent raise in wholesale cost of power was made by the Hydro Electric Power Commission the following wholesale cost of power was paid by the following municipalities: Perth, $47.50 per h.p; Picton, $48..00 per h.p; Prescott, $40.00 per h.p.; Williamsburg, $65.00 per h.p.; Carleton Place $46.50 per h.p., and lastly **Smith's Falls, $40.00 per h.p.** and it must be noted that Mayor Anderson says **the cost has been recently raised to $50.00.**

PETERBOROUGH RATES INCREASING

The hand-writing on the wall, showing increasing cost of power to Peterborough, can be plainly seen in part, but the most "disastrous" part to our industries has not yet been deciphered. During the last five or six years our wholesale power rates have been increased from $17.50 per h.p to $22.50 per h.p., and last year they were increased to $26.35, and yet there are further increases to follow. The reader must remember **these are wholesale costs, and not retail costs to power consumers.** The cost of distribution must be added and on the average that amounts to $10.00 per annum and it is submitted that investigation would show that the red tape imposed on the Local Commission by the Hydro Commission will account for much of this increased cost.

ORILLIA RATES COMING DOWN

Now let us turn for a moment to the Town of Orillia, which has not been bitten by the Hydro Electric Power Commission bug. That town has a power plant at Swift Rapids on the Severn River where 6,000 h.p. can be developed. It is further away from Orillia than Burleigh Falls. Power is sold in Orillia at only $12.00 per h.p. on the rated capacity of the motor. Their Commission now has a surplus of $303,096.81, and remember this is a safe surplus and is not liable to be plundered like ours to the tune of $35,000.00 in one fell sweep. In fact, this Orillia Commission has assets worth $780,000, and their total outstanding debenture debt is now only $316,506.14. Last year they reduced their debenture debt $18,798.64.

It is an old adage, that the wise man learns from the experience of others, and the simple one from his own. This city has surely had enough experience to see our power rates are bound to increase and that we should now seek the remedy. Orillia points the way. Develop our own powers to the North and at present rates this city can make even a better showing than Orillia in paying off debentures, with power rates always coming down, instead of always going up.

July 10th, 1926.

R. R. HALL.

STRAWBERRY NIGHT AT BOWLING GREEN

Event Was One of the Most Successful in History of Club.

The members of the Peterborough Bowling Club held a strawberry night tournament last night, over 50 members participating in the event which was one of the most successful ever staged by the club.

This tournament was inaugurated about four years ago and every year has seen a decided increase in the number of members attending.

Last night's prize winners were: J. W. Maynecord, H. Freeman and J. Bacon.

TRIP CANCELLED.

OTTAWA, July 10 (Canadian Press).—Owing to the political situation, His Excellency the Governor-General has cancelled his trip to the Maritime Provinces. His Excellency was to leave here on the 1st of August.

ST. JAMES' UNITED S. S. EXCURSION, WEDNESDAY, JULY 14th TO GORE'S LANDING, RICE LAKE, RETURNING TO WALLACE'S POINT PER THE STEAMER STONEY LAKE, LEAVING GEORGE ST. WHARF 8 A.M., STREET CAR WHARF 8.30 A.M. TICKETS: ADULTS, 60c; CHILDREN, 35c.
2d-10-2203

Audience Runs For Home As Bandsmen Ask Way

Rather an unfortunate choice was made by Lieut. W H Peryer when he drew up the program for last night's concert by the Band of the Peterborough Rangers. Little more than half way through the first half of the programe the band began to play an arrangement of the old chorus, "Show Me the Way to Go Home." Just at that moment the rain, which had been threatening all evening, began to fall quite heavily and the audience began to seek a way to go home so that the least possible exposure to the moisture would be incurred.

Some of those present found refuge on nearby verandahs or in cars and remained to hear the remainder of a well-balanced program, one of a series being given in Victoria Park this summer under the instructions of the City Council.

STABILIZING FRENCH FINANCES BY HELP OF LOANS FROM ABROAD CRITICIZED BY MODERATE LEADER

Caillaux Is Sole Defender of Government's Debt Liquidation Plans.

VIGOROUS ASSAULT.

First Thing Needed Is Restoration of Confidence of People.

PARIS, July 10. — (Canadian Press.)—Finance Minister Caillaux and the Briand Cabinet were under heavy fire on the financial question when the Chamber of Deputies adjourned at 7 o'clock last evening to get in a little rest before the scheduled night session.

During the four days of debate on the course of the government which is hoped to produce stabilization of the franc and ratification of the Washington debt agreement, the Cabinet's programe has been defended only by M. Caillaux. Yesterday former Minister of the Budget Georges Bonnet and Maurice Bokanowski, one of M. Caillaux's colleagues on the latter's unsuccessful Washington debt mission, pressed him closely on his programme.

The vigorous assault by M. Bokanowski, who is one of the leaders of the moderate groups which has been accustomed to help the various cabinets in distress during the past two years, made a greater impression on the governmental benches than all previous interpellations.

Belgium's Example.

M. Bokonowski objected particularly to any idea of a foreign loan as a feature of stabilization of French finances. He demanded that the government tell the chamber if it were disposed to repeat the experience of Belgium. He said that after the Belgian government had stabilized its currency and asked for loans from the United States, it found that it would be necessary to pledge the Belgian railroads and mines as security to obtain them.

He also wanted to know whether the Government proposed to use as security for foreign loans the gold in the Bank of France which, in reality, did not belong to the state.

Confidence as a prerequisite to obtaining credit is the keynote to financial salvation, he declared, but the first thing to do was to inspire confidence among the French people themselves. When that was done, France would be strong enough to work out her own salvation. The return of French money, exported because of fears for the future, would be more effective in supporting the franc than foreign loans or credits, he asserted.

Six Bottlies Of Strong Beer Found In Pram By Police

When Plainclothesmen Baker and Jackson examined a baby carriage being wheeled by Jennie Flom, 105 D'Arcy Street, Toronto, it is alleged they found six bottles of strong beer in it. The woman was taken into custody. Later the officers went to her home, where they claim to have foun four dozen bottles of beer and three quarts of whiskey.

STARTING FAST TO RAISE FUNDS TO SAVE SCOTT

Russell Scott's Wife To Start Exhibtion in Detroit Theatre.

IN GOOD CONDITION.

Expects To Go Without Food For at Least 44 Days.

DETROIT, July 10.— (Canadian Press.)— Mrs. Cathleen Scott tomorrow will begin a public fast to raise funds for further efforts to save her husband, Russell Scott, from the Cook County, Illinois, gallows, and also to keep their three children from being sent to an orphanage.

The exhibition will be held in a large downtown theatre which will be open to the public for twenty-four hours each day. Mrs. Scott will be placed in a glass cage, with a nurse in constant attendance, and with the entire affair under the supervision of a physician.

Mrs. Scott was examined yesterday and reported in excellent physical condition for the fast. She was placed on a diet to prepare her for the forty-four days which she hopes togo through without food.

The Circuit Court held earlier this week that Mrs. Scott is within her legal rights in fasting publicly, the police being restrained from interfering with the affair.

Joyce Hawley In Jail For Speeding In Chicago

CHICAGO, July 10 (United Press)—Miss Joyce Hawley, the girl of bath-tub fame, was languishing in jail to-day, following a wild chase through Chicago streets early this morning.

Miss Hawley, who recently appeared in the bath tub scene at a party given by Earl Carroll, New York theatrical producer, drove her automobile past two stop lights, skidded into two taxi-cabs, and then instead of stopping, stepped on the gas.

Miss Hawley was held on charges of speeding and disorderly conduct. She had come here to fill a dancing engagement at a suburban road house and to visit her father and mother who live in an inexpensive west side apartment.

DURKIN GUILTY JURY VERDICT

Convicted in Chicago Court of Murder of Federal Agent.

MONTH LONG TRIAL.

CHICAGO, July 10 (Canadian Press)—Martin J. Durkin, debonair Chicago gunman and automobile thief, of 24, early to-day was found guilty by a jury of the murder here last October of Edin Shanahan, a Federal agent.

The jury took a trifle more than three hours to weigh the evidence in the month long trial and reach an agreement on conviction, holding that Durkin turned murderer when he shot and killed the Government man who sought to arrest him as an automombile thief.

Former Minister Of Agriculture Defends Way Liberals Handled Customs Problem; Battle Opens

Vancouver Liberals May Offer King Nomination

VANCOUVER, B.C., July 10. —(Canadian Press.)— Rt. Hon. Mackenzie King will be offered the unanimous nomination for Vancouver Centre at the Liberal executive meeting next Tuesday night if prominent local Liberals have their way, the Vancouver Sun said yesterday.

Hon. W. R. Motherwell Says Customs Difficulty Was Only One of Several Confronting King Administration on Taking Office.

EFFORTS DEALING WITH HIGH CHARGES OF ATLANTIC SHIPPING COMBINE

Boivin Set Investigations Afoot On Taking Over Department—Trained Officers Were Loaned To Merchants' Protective Association.

WINNIPEG, July 10 (Canadian Press). — Hon. W. R. Motherwell, Minister of Agriculture in the late Liberal Government, fired the first gun of the Federal election campaign in Manitoba here yesterday. The former minister made a vigorous defence of the King Government's actions in connection with the investigation of customs irregularities.

Mr. Motherwell said:

"As I understand it, the chief complaint that the average man has (who feels disposed to criticize the Government in connection with this customs matter) is, that the Government did not act sufficiently quickly after complaints first began to reach our ears. As to this attitude, it would seem at first blush as if there were some justification for it, particularly having regard to the press despatches from which the average man got his information.

"Let me recite the circumstances under which this customs investigation began; simultaneously with its commencement two other large combinations of wrong-doing were under attack by the Government; one, the Atlantic combine, which had been preying on the people of Canada for many years by heavy extortions on the Atlantic. The Government that preceded us inquired into this matter but did nothing to overcome the difficulty. The Government led by the Rt. Hon. W. L. Mackenzie King, in the session of 1925, formulated plans to at least partially control these extortionate Leviathans of the deep, but, with no majority in the House, and Sir William Petersen (the man with whom we were entering into contract to break this combine) dying in the midst of the negotiations, this portion of our legislative programme was abandoned for the time being.

"The second combine that the Government attacked at the same time, and running concurrently, was the huge American Nash interests whose ramifications extended throughout Canada and whose illegal practices in connection with their business were dawning gradually upon an oppressed public.

Combines Investigation

"Like the customs scandal, this grew gradually in enormity and as gradually came under the suspicion of the public. Not, however, until after passing of the Combines Investigation Act in 1923 did the Hon. Mr. Murdock, under the provisions of that Act, take action against the Nash interest. A Mr. Duncan from Toronto, a young lawyer, presided over this Nash inquiry, and, after some months of investigation, brought a report to Hon. Mr. Murdock in 1925 which indicated abundantly that an actual combine existed that warranted subsequent judicial action on the part of the Government. This all took time and finally the necessary prosecutions were entered against the Nash interests before the courts of British Columbia, with the result that four companies and four private firms were

(Turn to Page 8, Please)

MAKES DEFENCE

Hon. W. R. Motherwell, formerly Minister of Agriculture, who defended the King Government's handling of the Customs problems.

OFFICER KILLED BY HOLD-UP MEN

Four Youthful Robbers Stage Successful Bank Hold-up at Plymouth.

ONE ROBBER SHOT.

DETROIT, July 10. — In a hold-up at the People's State Bank Branch in Plymouth yesterday by four youthful robbers, a Detroit patrolman was killed, one of the robbers was fatally shot, and a Plymouth farmer was shot twice. A wide hunt is being made for the three bandits, who abandoned their car, their dying companion, and $5506 stolen from the bank.

Patrolmen Earl J. Kobinski and Kenneth McPherson, driving a scout car, met the robbers' car speeding from Plymouth. Policemen and robbers opened fire, one bullet killing Kobinski, and another fatally injuring Dan McCarthy, 15 years old, of Columbia, Ohio.

Millinteria Open For Business

All summer hats clearing at half price. Spring hats 25c. to $2.00. Flower mounts, ornaments, and etc., regular up to $2.50, now 25c., 50c. and 75c.

Buy your future requirements now. Orders are being taken for reblocking as usual. 163 Charlotte street.
1d-9-2302.

ORANGEMEN'S NOTICE.
SPECIAL TRAIN WILL LEAVE LAKEFIELD, JULY 12TH FOR LINDSAY, AT 8 A.M., PETERBORO 8.45 A.M. LEAVE LINDSAY FOR PETERBORO AT 6.45 P.M., ARRIVE AT PETERBORO AT 7.45 P.M. — C. H. McGEE.
1d9 2298

BOAT TRIP TO LINDSAY.
ON MONDAY, JULY 19TH STR. STONEY LAKE WILL LEAVE GEORGE STREET WHARF AT 7.30 A.M. FOR LINDSAY. PASSENGERS WILL RETURN BY TRAIN SAME EVENING. ROUND TRIP, BOAT AND TRAIN: ADULTS $1.50. CHILDREN, 75c.
1d9 2301

THE WEATHER.

The highest the thermometer went on Friday was 87 degrees, not quite so high as the preceding day. Last night, however, was still warmer, the lowest point reached being 69 degrees, notwithstanding the heavy rain that fell. The rain last night was the first that has fallen since June 26th, and gave a total of .65 of an inch.—W. P.

L.O.L. DISTRICT No. 3.
THE ANNUAL CHURCH PARADE WILL BE HELD ON SUNDAY EVENING, JULY 11TH, TO ALL SAINTS' CHURCH. MEET AT VICTORIA HALL 6 P.M. SHARP. ALL MEMBERS CORIALLY INVITED. — JAS. BALL, DISTRICT MASTER. 1d9 2292

A REAL SNAPPY BUY.
GENUINE HEINTZMAN & CO. UPRIGHT GRAND PIANO, LATE MODEL AND VERY slightly used. A REAL BARGAIN. E. V. WARNE, 325 GEORGE ST. PETERBORO, ONT. 3d9 2267

FOR SALE

$3200—Brick dwelling, good location, on easy terms.
$3500—Brick Bungalow, good location, on easy terms.
$2400—Frame Dwelling, good location on easy terms.
$3000—Brick Bungalow, good location, all conveniences
$6000—Brick Dwelling, good location, all conveniences
50 acres farm land close to city; would exchange for dwelling in city.
Farms for sale in different parts of the county.

W. H. TAYLOR
163 Hunter St. W., or Phone 1462.

WORK WANTED

WORK WANTED — IRONING AND washing done; apply 148 Rubidge. 3d-9-3858

NOTICE

NOTICE—FURNITURE AND TOILET fittings repaired, upholstering, cabinet work; W. Westall, rear Anthony's cartage, Charlotte street E. Phone 1624W. 3d-9-3870

NOTICE — BUILDING AND CONTRACTING; nothing too big or too small; estimates gladly given on all kinds of new or old work; J. Raymond Paquette, phone 1644M. 29 Crescent St. 26d-31-3779

NOTICE—EVERYTHING IN CANVAS. D. Hardie, late of Water street, wishes the people to know he is now at 499 Patterson street, taking orders for tents, awnings, boat tops, covers, cushions, curtains and all kinds of repair work. Phone any time 1915J. 4d-26,3,7,10-3601.

TO CAMPERS—AN IDEAL PLACE for camping, east side of the river, above the water works dam. Good fishing, good drinking water and boat for use on the river. Enquire of F. Bisonette, General Delivery. 3d-11-3901

AUTOS FOR SALE

FOR SALE — McLAUGHLIN 5 PASsenger, six cylinder car, in good order; address 344 Charlotte, phone 466. 6d-114-3849

CAR FOR SALE — A FORD ROADster for Sale cheap. Can be bought right for cash. Apply 283 Stewart Street, between hours of 5 and 8 pm.

CAR FOR SALE — FORD TOURING, starter, gypsy top, newly painted, complete set of tools, price reasonable; apply 144 Hunter St. West. 3d-9-2263

CAR FOR SALE—OVERLAND LIGHT four touring, excellent paint, good tires; two hundred and fifty dollars. Brewer Motor Sales. 2d-9-3894

CAR FOR SALE — NEW STUDEbaker five passenger Touring Car, balloon tires; thirty per cent off; any reasonable offer considered; Weber's, two eighteen Charlotte. 2d-9-3893

FOR SALE—McLAUGHLIN SIX CYLinder car; good running order; cheap; White and Ackford. 3d-10-3890

CARS FOR SALE — FORD COUPE; good condition, refinished, $220.00; Durant, 5 passenger, re-finished, 1 extra tire, only $320.00; McLaughlin, 5 passenger, good condition, 1 extra tire, $425.00; any of above less for spot cash; apply J. M. Greene Music Co. Ltd., Charlotte St. 6d-12-3268

CAR FOR SALE — SEE BREWER Motor Sales for used cars and trucks; all makes; prices right; terms arranged; 101 Hunter St., opposite St. John's Church. 26d-173-2095

HELP WANTED—Female

WANTED—GIRL TO ASSIST WITH housework; apply 573 Homewood Ave., phone 1786M. 3d-11-3914

WANTED — GIRL TO WOMAN TO answer telephone; at once; box 3830 Examiner. 5d-9-3830

CHINA PAINTING
Mrs. Langley McCarthy Teaches Biscoffs' New and Beautiful Work in CHINA PAINTING

BABY CARRIAGES, ETC.

BABY CARRIAGE FOR SALE—GREY wicker Sulky; also large cot with new mattress; phone 2239. 3d-9-3864

SITUATIONS VACANT

SITUATION VACANT — SMACK ideal soft drink flavor; cool, refreshing, healthful, delightfully tasty; made in a jiffy; enormous demand; send ten cents, get selling sample; make big money this summer; experience or capital unnecessary. Bradley - Garretson, Brantford, Ont. 12d-164-3694

SITUATIONS VACANT—A PERMANent position is open in Peterboro to six reliable people of neat appearance, whole or spare time may be used; excellent pay; a grand chance for the ambitious person; apply between Friday and Saturday evening 6 o'clock to L. M. Washington, 319 Bethune St. 4d-11-3896

FOR RENT

TO LET — NICE COMFORTABLE 7 room house; 469 Albert street; conveniences; also garage on London St., J. J. Hartley, 234 Antrim. 3d-11-3917

TO RENT — LARGE FURNISHED Cottage, Chemong; phone 307 r 4. 3d-113-3040

TO RENT—NICE FLAT, TWO BEDrooms, living room, kitchen; conveniences; reasonable; apply 183 Antrim; phone 2211F. 6d-13-3881

TO RENT — TWO SMALL HOUSES, Hart Ave., reduced rent; apply 677 Water. 3d-11-3908

FOR RENT — SEVEN ROOMED brick house; all conveniences; on McDonnell street; phone 1195. 3d-11-3899

TO RENT—FOUR ROOMED HEATED flat, all conveniences; possession 1st of August; apply 20 Benson Ave. 3d-6,8,10-3791

APARTMENT TO RENT AUGUST 1— Partly furnished apartment, ground floor; all conveniences. Apply 661 Water street. 3d-3,7,10-3731

5-ROOM APARTMENT; NEWLY decorated; $18 month. 60 Hunter street East. 7d-3,10,17,24,15,22,29-1797

TO RENT—A FIVE ROOMED HOUSE with water and light and good garden; immediate; possession; phone 1140F. 3d-9-3866

TO RENT—GARAGE FOR IMMEDiate possession; apply 513 Gilmour or phone 1189M. 3d-9-3867

FOR RENT—SMALL HOUSE ON EDison Ave., immediate possession; phone 1937 between 8 and 5:30. 3d-9-3878

TO RENT—UPPER APARTMENT OF Duplex house: five rooms and three piece bath, sun porch and attic; hardwood floors, heated or unheated; apply 484 Charlotte St. or phone 2255J. 3d-9-3861

FOR RENT — 4 ROOMED APARTment; heated; central; reasonable; phone 343J. 6d-11-3831

GARAGE TO RENT ON CHARLOTTE St.; apply Mrs. F. A. Hodgson, 315 Rubidge or phone 1309J. 3d-9-3877

TO RENT—HOUSE, NEWLY DECORated; all conveniences; apply 219 Park, phone 1798. 6d-10-3816

FOR RENT — HOUSE; CONVENIences; Dublin; central; apply 583 Aylmer. 6d-9-3792

FOR RENT — MODERN, HEATED Apartments; apply 437 George St. dtf-1866

FOR RENT — WAREROOMS, OR would be suitable for small manufacturing business; possession 1st April; apply 437 George street. dtf

FOR RENT — WAREROOMS, OR would be suitable for small manufacturing business; possession 1st April; apply 437 George street. dtf-823

FOR RENT—NO. 173 1-2 SIMCOE street, suitable for store or office; Apply 437 George street. dtf-813

FOR RENT—HEATED OFFICE ON George street. Apply 437 George street. dtf

FOR RENT — OFFICE, HEATED; Apply Bank of Toronto. dtf.-3085

LOST

LOST — PEARL SUNBURST ON Thursday afternoon on St. Paul's Ladies' Aid Excursion; finder please leave at Examiner. 3d-11-3920

LOST—ON STEWART, ST. OR CHARlotte street, one auto light rim nickel silver; finder leave at Examiner. 2d-10-3916

LOST — FEMALE FOX TERRIER brown spot on back; phone 50; reward; Blewett's Livery Stable. 3d-10-3892

LOST — CARPENTER'S RIPSAW; fell from truck Saturday between McGill and Smith via Park; kindly phone Bull, 1086M. 3d-9-3875

FOR SALE

FOR SALE—A GRAMAPHONE; COST $300, and a cream reed baby carriage, both like new; will sacrifice for quick sale; corner of Wilson and Lock. 3d-10-3880

FOR SALE — 16 FT. VARNISHED cedar launch with King Fisher engine. Apply Adam Hall, Limited, 256 Simcoe street. 6d-14-2287

FOR SALE — SIXTEEN ACRES OF standing hay near city; some pure timothy, rest timothy and clover; a little alfalfa; telephone 2513. 3d-11-3913

FOR SALE — ONE WATERLOO threshing machine, 33 x 44, with windstacker at a very attractive price; might consider selling windstacker separately; apply J. J. Duffus Limited. 1d-9-2299

FOR SALE — 490 CHEVROLET CAR in good order; easy terms for quick sale; phone 1865J. 3d-11-3903

FOR SALE — COUCH HAMMOCK, solid walnut victrola, kola wood ukulele, Hawaiian steel guitar, will sell at half price for quick sale; owner leaving city; apply 661 Water street. 2d-9-3883

FOR SALE—COAL OIL STOVES, $3 up; cook stoves, $10.00 up; extension tables, $10.00 up; baby buggies $5.00 up, and other articles; Harron trolling baits; want to buy used furniture; 84 Hunter St., phone 1958w. 2d-9-3885

FOR SALE — CAVALRY OFFICER'S outfit; sword, spurs, etc., cheap for quick sale; phone 933w days, and 1506J evenings. 3d-10-3889

FOR SALE—ABOUT 2 1-2 ACRES OF choice timothy and clover hay; apply at 476 Bonacord St. or phone 1100J. 3d-10-3886

FOR SALE — JOHNSTON MOTOR wheel bicycle; phone 856w. 3d-9-3879

FOR SALE—ONE SILK HAT; SIZE 6 3-4; ring 357. 3d-9-3872

FOR SALE—TWO ELECTRIC FANS, 12 inch, one oscillating, one straight; apply 544 Aylmer. 3d-9-3873

FOR SALE — 3 PANEL SCREEN, small table, chairs, quart preserve jars and other articles; apply 218 Charlotte St., Braund Apts., after 6 o'clock. 3d-30-3869

FOR SALE — AUTO TIRES, TIRE cover, and other accessories, bicycle, Stewart phonograph and records; apply 91 London St., phone 1620w. 3d-9-3874

FOR SALE—SOME GOOD HAY; APply 176 Smith St. East, next lot; phone 2259J. 3d-9-3871

FOR SALE — DEW WORMS FOR sale; 60c hundred; phone 1763J. 3d-9-3862

FOR SALE—NORTHERN ELECTRIC Radio and loud speaker, $50; apply 146 Park; phone 2163W. 3d-9-3866

FOR SALE — FRESH STRAWBERries; apply 177 Romaine St. 3d-9-3868

FOR SALE—ANGLE WORMS. PHONE 337W. 7d-9-3750

FOR SALE — TEAM MOWER, RAKE and wagon; Peters, Braidwood Ave. 6d-10-3824

FOR SALE — MOTOR BOAT, 21 FT. long, 6 ft. beam, 2 cylinder Gray engine, 68 horsepower; all complete; apply 1 Hunter St. E., William Smith. 6d-110-3821

FOR SALE—WOOD — PHONE 1937 for dry hemlock slabs and hardwood slabs; prompt delivery; W. J. Fitzgerald. 26d-178-3708

ADVERTISE IN THE EXAMINER

SUMMER ACCOMODATION

SUMMER ACCOMODATIONS—COME TO THE SANDBANKS — "Nature's own Vacation Land". Booklets sent on request, address, Lake Shore Lodge, Picton, Ontario. 9d-22,29,5,12,19,26,3,10,17-1655

TEACHERS WANTED

TEACHER WANTED (PROTESTant) for S.S. No. 5 South Monaghan. 1 1-2 miles from railway station; apply, stating certificate, experience and salary expected; W. A. Wood, Sec.-Treas., Fraserville, Ont. 6d-26,29,2,5,7,9-3622

BOARDERS WANTED

BOARDERS WANTED—FRONT BED room with board for two gentlemen, two minutes walk from East city bus line; phone 1246W. 3d-10-3887

LIVESTOCK FOR SALE

LIVESTOCK FOR SALE — PURE bred registered cow, just freshened from fully credited herd; also herd sire, Prince Alberkirk Mutual, 2 year old; 1 bull calf, 3 months old. J. B. Fowler, Phone 976 r 3. 3d-8-3844

HOUSES, REAL ESTATE

FOR SALE—DESIRABLE BUILDING lots, different parts of city; terms; apply D. J. Lundy, 95 Hunter St. 26d-177-3674

FOR SALE — 5 ACRES OF GOOD land one mile east of Millbrook, good house, stable, hen house, soft and hard water, apples, pears, berries; $1500 takes all, $500 down, balance terms; David Robinson, R. R. No. 1, Millbrook. 6d-11-3835

"TWENTY ACRES AND PLENTY"— Free book tells truth about Florida land; monthly payments $1.50 an acre; no interest; no taxes; sick benefit features; SYLVESTER E. WILSON, Dept. G-609, Orlando, Fla. 1d-9-3898

REAL ESTATE — 6 ROOM RED brick, partly new, central, all newly decorated and painted; hardwood floors up and down and plumbing, $3200; easy terms; variety of houses to rent; apply 344 King St. 3d-10,12,14-3907

FOR SALE — FIVE ROOMED COTtage with garage on River road above lock No. 23; apply Mr. O. E. Kingdon, 28 Barnardo Ave., City. Phone 615W. 3d-9-3859

SUMMER COTTAGE FOR SALE— small cottage on Pigeon Creek on Flood's farm; just the thing for week-end trips, good fishing, bathing, duck shooting; one hundred dollars; also eighteen foot motor boat 16 first class condition; cheap. Box No. 3863 Examiner. 3d-9-3863

FOR SALE— NEW HOUSE IN WEST End, centre hall plan, oak floors throughout and modern in every respect. Easy terms to suit purchaser. Apply 437 George Street. dtf 2078

WANTED

BOARD WANTED — MAN, MIDDLE aged, requires room and board; private family, south end, east of George. Box 3915 Examiner. 2d-10-3915

WANTED—ROADSTER BODY COMplete or coupe body for Ford; apply Peel's Garage, Lake St. 3d-9-2272

WANTED—LOAN OF $2,500 UPON house worth double. State interest required. Box 3900 Examiner. 3d-11-3900

MILK WANTED—APPLY S. E. MONcrief, phone 607J. 3d-10-3897

WANTED—SUMMER COTTAGE OR site for same wanted on Stoney Lake or other desirable location in vicinity; state full particulars and terms for cash. Clear title required; Box 3814 Examiner 6d-10-3814

WANTED — MOTOR CARTING; ALL kinds, long or short hauling; Beatty Bros. 'Phone 2169-991r2.

WANTED—1,500 MEN AND WOMEN to join Peterborough Industrial Exhibition. Coupon on another page. dh

READ THE WANT ADS.

AGENTS WANTED

MAN OR WOMAN TO TRAVEL AND appoint agents Yearly guarantee $1092 (being $21 weekly average) and expenses. Experience unnecessary. For particulars write Winston Co., Toronto. 9d-3,7,10,14,17,21,24,28,31-3727

AGENTS—$500 MONTHLY EASY selling MAGIC GAS. $1 box equals 33 gallons gasoline. Proven merits. You name on cans. 300 per cent profit. Write quick. F. A. LEFEBVRE & CO., Alexandria, Ont. 1d-9-3725

FOUND

FOUND — YOUNG HOUND, BLACK with tan and white markings; Humane Inspector, phone 2512. 3d-9-2262

FOUND — STRAYED ON THE PREmises of lot 7, concession 7, Ennismore, red and white heifer; owner may have same by proving property and paying expenses; Francis Cavanagh, R. R. 1, Peterboro. 3d-11-3904

SITUATIONS WANTED

POSITION WANTED — YOUNG MAN, willing worker wants position immediately; Box 3911 Examiner. 3d-11-3911

POSITION WANTED — YOUNG MAN requires situation, any kind; four years sales experience; Box 3910 Examiner. 3d-11-3910

HELP WANTED—Male

WANTED — REPRESENTATIVES IN every town; splendid pay; don't miss this one; Importers, Hamilton, Ont.

SALESMEN WANTED— DISTRIBUtor wanted for City of Peterboro and County to call on stores; must be able to finance himself to carry a small amount of stock for delivery. Address Box 3884 Examiner. 1d-9-3884

FIREMEN, BRAKEMEN, BEGINners $150, later $250 monthly; also clerks, permanent (which position?) Write Railway Box 3882 Examiner. 3d-11-3882

WANTED AT ONCE — AN EXPERIenced farm hand; must be able to milk and drive all kinds of machinery; good wages for right man; apply Margaret Johnston, R. R. No. 3, Lakefield, 8th line of Smith. 3d-11-3921

WEDDING RUMORED.

Benito Mussolini, dictator of Italy, is now planning to have his daughter, Edda, wed Crown Prince Umberto, according to rumors from Rome. The young couple are shown above.

SALESMAN WANTED

Student or other experience not necessary. New field. Good opportunity for right party. Car preferred, but not essential. Write Box 2288, Examiner, giving phone number. 1d-9-2288

Wanted - Salesman - Saleswoman

Commission Sales Agent wanted to sell in the City of Peterborough and district a new feature in Protection and Service to the motorist. Wide appeal—sells on first presentation — liberal commission to right party — whole or spare time. Apply in writing with references to Box 2253 Examiner. 2d-7,10-2253

Mammoth Sale Of Tires and Accessories

Our Building and Re-organization Sale of Tires, Accessories, etc., is still going on.

MARVELLOUS BARGAINS for those who are putting their cars in reliable shape for the Holiday season.

Painting—permanent lacquer finish.

Battery overhauling.

Tops, cushions and upholstering made like new. Service De Luxe.

J. J. DUFFUS LTD.

FOR SALE

6 rooom Brick, fully modern, oak floors; electric range; west side $5500
6room Brick, plumbing, good garden, hen house, central, bargain..$3600
7 room Stucco, full plumbing, large lot, central, north; see this....$3200
5 room Brick, full plumbing, south west side, good buying $3000
5 room Frame, part plumbing, good lot; south; bargain $1200
6 room fully modern house in Toronto, take good lot; inquire.
50 acres, good buildings, fine land, two miles from city; take house as part; inquire.
Number of other good farms, some with crop and all equipment. See our listings. Houses and apartments to rent.

Rutherford & Nugent Agency
283 George Street - Phone 142

WHERE SEA BREEZES NOD THE PINE

Think of a playground so situated that all the advantages of a seashore holiday, a lake-shore holiday and a holiday amid the pines and hemlock of a beautiful woodland may be had all in one. Such is Wentworth Park Lodge, Bayview, N.S., four miles from Pictou—owned and operated by the Canadian National Railways.

A more ideal spot for a holiday resort could hardly be imagined. Deep-sea fishing and yachting, salt water bathing, broad, sandy, sun steeped seashore, a beautiful fresh water lagoon separated from the ocean by a narrow strip of land; fresh water bathing, boating, fishing and golf, and, overlooking it all, situated at the edge of a pine and hemlock woodland, Wentworth Park Lodge, offering splendid accommodation to vacationists.

The lodge consists of a group of rustic, log bungalows with four and six rooms, grouped around the main lodge, with central dining room, lounge room and spacious verandahs. The bungalows are furnished in excellent taste, electric light, running hot and cold water in every room—every convenience. Rates $6.00 a day or $35.00 a week, American plan, open July 1st.

Descriptive literature and complete information may be had from any agent of Canadian National Railways.

If it is not seemly, do it not; if it is not true, speak it not.
—Marcus Aurelius,

NOTICE

Take notice that the Council of the Corporation of the Township of Ennismore will take into consideration the passing and if approved will pass at its meeting to be held on the 3rd day of August, 1926, at the hour of ten o'clock in the forenoon at the Town Hall, Ennismore, a by-law for stopping up and selling that part of the allowance for road between the eighth and ninth concessions of said township as lies west of the northern extension of the westerly limit of the present travelled road between lots two and three in the said eighth concession and the council will at that time and place hear in person or by his counsel, solicitor or agent, any person who claims that his land will be prejudicially affected by the by-law and who applies to be heard.
Dated 16th June, 1926.
Charles Perdue,
Township Clerk.
4d-3,10,17,24-2205
4 wkly-8,15,22,29-2205

B. C. SHINGLES
I handle the best grades of British Columbia Shingles at best prices. Roofing and roofing materials our business.
FRED. H. ROWAN
607 Weller St. Phone 851

TENDERS WANTED

Sealed tenders, addressed to the undersigned, and endorsed "Tender for Alterations to Market Building, Peterborough, Ont." will be received until 3.00 p.m., Thursday, July 15th, 1926.

Plans, specifications and forms of tender can be obtained at the office of W. & W. R. L. Blackwell, architects, Bank of Commerce building.

Each tender must be accompanied by an accepted bank cheque payable to the order of the Secretary of the Trust, equal to 5 per cent. of the amount of the tender.

The lowest or any tender not necessarily accepted.

Arthur Stevenson, Secretary,
City Trust,
Peterborough, Ont.
3d-9-2271

FOR SALE

7 roomed white Brick house, all modern, attic all finished, hardwood floors, garage; a real home west side; see this.
8 acres of good land, lots of fruit, would take house in city.
100 acres good land close in; would exchange on city house.
$1650—6 roomed Frame house, all modern but furnace.
$4500—7 roomed red brick all modern west side.
New bungalow, would take lot or a car as part payment.
$3000—6 roomed red brick house, water, light and gas.
A good store business for sale cheap; central.
Agent for Cooksville Shale Brick and Fire Insurance.

J. CHAMBERS & CO.
393 Water Street
Office 341.
Residence 'Phone 1594W

FOR SALE.

Brick House, 6 rooms, barn 30 x 40, stone foundation, cement stabling, 12 acres land, 2 acres orchard, some small fruit; to wind up an estate; village of Keene..... $3500

Brick House, 7 rooms, 3 piece bath, furnace, hardwood floors, garage, good lot; west side..... $5500

Brick House, 7 rooms, 3 piece bath, fire place and mantle, hardwood floors, furnace, cement cellar, garage, large lot, close to Normal school; a bargain $4500

Frame house, 6 rooms and plumbing, garage, close to factories, easy terms $2100

M. STOREY
Phone 1508 - 190 Charlotte St.

DR. T. W. H. YOUNG
Physician and Surgeon
Graduate of London, Edinburgh and Glasgow
Office Hours: 8-10; 2-4; 6-8.
305 Stewart St. - Phone 347

BUILD A THERMOS HOME
Save Two to Five Tons of Fuel per year. Get our prices on Thermos Homes, large or small. Insulation, the solution of fuel cost.
A. E. CUNNINGHAM,
Builder and Contractor,
331 [illegible] ID STREET

A Business of Your Own
Earn money—and get it every week. Sell fruit trees, flowering shrubs, shade trees, hedging, roses and evergreens. Outfit furnished. Old established firm has an attractive proposition for man or woman of good standing and energetic.
E. D. Smith & Sons Ltd.,
Winona, Ont.
6d 23 26 30 3 7 10 2062

Telephone 770 When You Want Your
PIANO OR ORGAN TUNED
Player Pianos a Specialty
All Work Guaranteed
W. H. CUNNINGHAM
560 Weller Street

VETERINARY
DR. W. P. McELROY, Vet. Sur., office and residence, 190 Charlotte St., Charlbond Bldg., Peterboro. Phone 1623J.

STORE
To let, with living quarters; central, low rent. Also Apts. and Garages to let.
A. LOW & CO.
285 BETHUNE ST.
Phone 697 - Nights & Holidays 1027

FOUND!

Have you lost your Automobile Crank?

The Examiner has several, they having been found and left in by different parties.

CARTOON FOLLIES OF 1926—By RUBE GOLDBERG

THEY ALWA YS COME BACK FOR MORE

"BOOTS AND HER BUDDIES"

DAVIS-THOMPSON COMPANY, LTD.

Insurance and General Agency

433 GEORGE ST. PHONE 40

4% INTEREST, compounded Half-Yearly, Paid on Deposits

One Dollar opens an account. Special facilities afforded Depositors for the convenient transaction of their business, and accounts are subject to cheque withdrawal.

For Sums of $100 and upwards this Company's Debentures are issued in terms of one to five years, bearing special rates of interest, depending upon the term of investment.

TORONTO SAVINGS AND LOAN CO.
435-437 George Street
Peterborough

MUSINGS AT A MANSE WINDOW

WHAT a wonderful night that must have been when Jesus gathered with His disciples to observe for the last time the Feast of the Passover. What His thoughts and feelings were only the Father could understand. Jesus knew that for centuries this feast had borne eloquent testimony to Himself and to the work of redemption He had come into the world to accomplish. He could see the blindness of mind of those who were leaders of the blind. Into the innermost being of Judas He had looked again and again as He marvelled at the treachery of a heart that could play the traitor to its best friend. And I am persuaded that He must have prayed for Judas with all the earnestness of which His unique nature was capable. None knew better the weakness of those who were His followers, and what that weakness would lead to; and yet there never was a heart that held such love for the erring children of men.

THE SOUL'S NIGHT

Between the Passover and the Lord's Supper we are told that 'Judas went out, and it was night.' Yes, it was night in more sense than one. A darker night than the one that enshrouded the Syrian sky in blackness had fallen upon the soul of Judas. And, so far as the record shows, it was a night that would never have a morning. The darkness and despair of eternal doom had already settled down upon the soul of one who at one time had evidently given promise of better things. Surely Judas must have had certain gifts and graces else Christ would never have chosen him for the position he occupied in the apostolic group. It is not customary to choose either a fool or a knave to handle the finances of any society, large or small, and that was the position Judas was chosen to occupy.

A STARTLING PREDICTION.

Then said Jesus unto them, all ye shall be offended (made to stumble,) because of Me this night: for it is written, I will smite the shepherd, and the sheep of the flock shall be scattered abroad." Jesus is here quoting from the prophet Zechariah, and tells them that it was about to be fulfilled in their experience.

Can you imagine how they must have felt when the Son of God plainly predicted that they would all turn their backs upon Him and forsake Him? When He had told them that one of them would betray Him we are told that the all said "Lord, is it I? But on this occasion silence seems to have fallen upon them all except Peter. Perhaps they were looking into their hearts and asking themselves,—

What is there in my make-up that I have not detected which will descend to the depths outlined in this startling prediction? Can it be true that I am so destitute of courage and gratitude that I shall yet forsake Him Who is my God, my Saviour and my Friend? It must be true, since He has said it, although it seems incredible that we, who are the recipients of His favor should ever be so mean or so cowardly.

CONTRADICTING CHRIST.

"Peter answered and said unto Him, though all men shall be offended (made to stumble) because of Thee, yet will I never be offended," he may have spoken from the heart, and been quite sincere in so speaking, but he lost sight of two things.

The first was that it had been written, "The heart is deceitful above all things and desperately wicked." And the second was that Christ Who knew what was in man had said that he would not only forsake, but would also deny his Lord and Master.

These two things ought to have silenced him and made him look into his heart to see if it were not really so what the Word of God and the Son of God had said. Better far if he had as on another occasion said, "Lord this seems contrary to all my instincts, and I cannot see how it can ever be as Thou hast said it is going to be nevertheless at Thy word." Had he taken that attitude he would have cried even as he did upon the sea "Lord save us, we perish," and I know that the Son of God would have risen to his help.

Most of our trouble arises because self-will takes the place of dependence upon God. If in our weakness and ignorance we were to cast ourselves over upon Him we should discover that His strength would take the place of our weakness and His wisdom would make an end of our ignorance.

POWERLESS BECAUSE PRAYERLESS.

"And when they had sung an hymn they went out into the mount of Olives." Here He uttered those great words to be found in John 15, 16, and 17. What a privilege to go with Jesus from the upper room to the garden of Gethsemane. Just to be near when He is pouring out His heart to the Father in prayer. And yet Peter, in spite of his profession of superiority to the others, failed to profit by the privilege. He slept when he ought to have been supplicating. What he missed seeing because he failed to watch with Christ only God can tell. It was because he failed here that he failed elsewhere. If we can spell victory upon our knees we shall never know defeat elsewhere.

PREACHING AND PRACTISING.

Think of Christ's teaching about prayer. Some of the most wonderful words ever uttered were uttered by Jesus on the subject of prayer. And Peter had been present on practically every occasion. He had heard what Jesus had to say about prayer and yet see how little he profited by what he had heard.

Then remember the example He set by His own prayer life. Had Peter not heard and seen in vain he would have—when Jesus warned him of impending failure — prayed most earnestly and prevailed in prayer.

But he neglected prayer; followed afar off; and ended by denying his Lord when he ought to have defended His cause and ber what he said when within the warmth and purity of the communion chamber. Now he is about to be tested and we are anxious to see how he will come through the time of testing. Will he remain true to Christ, or will he like the others show that he is made of very ordinary clay? The atmosphere of the judgment hall is not the atmosphere of the upper room: and the feelings that surged through his soul then seem all to be frozen now. It is all so different and so difficult.

We cannot help thinking that if he had made more of the first he might have fared better in the second. To avoid our worst in the street we must be at our best in the sanctuary. If the devil is to get the least out of us during the week, God must get the most out of us—and I might add the most into us—within the borders of His house on the day set apart for praise prayer, preaching and worship.

Difficulties we can never escape. And if we were wiser than we often seem to be we would not seek to escape them. For it is still true that some men owe the very grandeur of their lives to the tremendous difficulties they have had to overcome. But whether we are to get the better of the difficulties with which we have to contend, or these same difficulties are to get the better of us, will largely depend upon the use we make of the means that God has placed at our disposal for the development of our character.

THE HUMAN WILL VERSUS THE WILL OF GOD.

When Peter said, "Though all shall be offended because of Thee, yet will I never be offended," he may have spoken from the heart, and been quite sincere in so speaking, but he lost sight of two things.

The first was that it had been written, "The heart is deceitful above all things and desperately wicked." And the second was that Christ Who knew what was in man had said that he would not only forsake, but would also deny his Lord and Master.

These two things ought to have silenced him and made him look into his heart to see if it were not really so what the Word of God and the Son of God had said. Better far if he had as on another occasion said, "Lord this seems contrary to all my instincts, and I cannot see how it can ever be as Thou hast said it is going to be nevertheless at Thy word." Had he taken that attitude he would have cried even as he did upon the sea "Lord save us, we perish," and I know that the Son of God would have risen to his help.

Most of our trouble arises because self-will takes the place of dependence upon God. If in our weakness and ignorance we were to cast ourselves over upon Him we should discover that His strength would take the place of our weakness and His wisdom would make an end of our ignorance.

POWERLESS BECAUSE PRAYERLESS.

"And when they had sung an hymn they went out into the mount of Olives." Here He uttered those great words to be found in John 15, 16, and 17. What a privilege to go with Jesus from the upper room to the garden of Gethsemane. Just to be near when He is pouring out His heart to the Father in prayer. And yet Peter, in spite of his profession of superiority to the others, failed to profit by the privilege. He slept when he ought to have been supplicating. What he missed seeing because he failed to watch with Christ only God can tell. It was because he failed here that he failed elsewhere. If we can spell victory upon our knees we shall never know defeat elsewhere.

PREACHING AND PRACTISING.

Think of Christ's teaching about prayer. Some of the most wonderful words ever uttered were uttered by Jesus on the subject of prayer. And Peter had been present on practically every occasion. He had heard what Jesus had to say about prayer and yet see how little he profited by what he had heard.

Then remember the example He set by His own prayer life. Had Peter not heard and seen in vain he would have—when Jesus warned him of impending failure — prayed most earnestly and prevailed in prayer.

But he neglected prayer; followed afar off; and ended by denying his Lord when he ought to have defended His cause and witnessed to His power to save and satisfy the deepest desires of the soul.

How often it is so with the professing Christian: and that in spite of the teaching of God's Word. We gather at the communion table with others and with the risen Christ. We partake of the bread and the wine. Then, out into a world, that is at the best unsympathetic, we go, to forsake Christ in the hour of trial: to deny Him when we ought to confess Him as our Lord and Master. Think of the history of the Church, and think of your own personal experience, and tell me if any of us can afford to find fault with Peter.

The reason why sin and the world prevails in our lives is just because we fail to make the most of the Lord's Supper and, despite the teaching and example of Jesus, we know practically nothing of what it means to 'watch with Him one little hour.' And we shall continue to have powerless churches and a dearth of conversions as long as these things are so.

May the holy rite partaking
Help us on our pilgrim way:
Sin in every shape forsaking
Be our vow afresh to-day.
—Allan Fairbairn.

Simple Or Ornate

THOMAS CARLYLE once wrote these words "That poor temple of my childhood, to me more sacred at this moment than perhaps the biggest cathedral then extant could have been: rude, rustic, bare,—no temple in the world was more so:—but there were sacred lambencies, tongues of authentic flame from heaven, which kindled what was best in one, and what has not yet gone out."

Churches and Churchmen

By I. Seewell.

World Crisis Coming.

THE STORM which threatened Theosophical circles before Mrs. Besant, high priestess of the order, arrived in London with Krishnamurti, the so-called Great Teacher, who heads the Order of the Star in the East, has apparently been silenced. Mrs. Besant believes that the young Hindu teacher was chosen when he was a child to be the channel through which the Christ, or the Lord Maitreya of the Hindus is to make known His Will. In discussing Krishnamurti with a representative of the press, Mrs. Besant said

"Christ's ministry lasted but three years. His body was crucified but the Great Spirit lived and assuming a different form which was able to pass through doors and vanish at will He appeared to His disciples in various places. He told them He would come again."

In that statement we have the truth but not the whole truth: and what is with-held constitutes a danger to the unwary.

Whatever change was effected in the body of Christ between the cross and the resurrection, it was a body which could be touched, which bore the marks of the nails, the thorns, and the spear. And it was in that body that He ascended when the angels said "This same Jesus shall so come in like manner as ye have seen Him go."

Proceeding, Mrs. Besant says "This coming has been hastened slightly because of the present world crisis. That has been revealed to me. Again the Christ, the Lord Maitreya, or the Great World Teacher, as you will, has chosen to manifest Himself in one who, like the Man Jesus, is of a despised and downtrodden race. I was told this while Krishnamurti was still a child."

The Order of the Star of the East, in which Krishnamurti and Mrs. Besant figure prominently, holds that the world in its pain and sorrow is calling for a comforter, and that in every religion in every land there is growing expectation of the advent of a great Son of God.

The trouble with Mrs. Besant, and others like her, is that of being wise beyond what has been written in the Word of God. Their case is a tragic illustration of what the Bible calls 'strong delusions.' It is a great pity when so brilliant a woman as Mrs. Besant is afflicted with a mind 'blinded by the god of this world.'

* * *

The Perils of Propaganda.

A CERTAIN New York preacher has been pointing out the perils of propaganda as he sees them in the United States: and because the same peril is never far away in Canada, or in any other country, it might not be amiss to make some mention of it in this column. In part, he said:

"The World War focalized the attention of the people upon the limitless power of propaganda. Nations succeeded through propaganda in having people voluntarily and enthusiastically sacrifice and perform desirable acts. During the war the term became connected with indirect, subtle methods, biased materials and selfish in motive. Hitherto it usually meant direct and frank in method, comprehensive in materials and unselfish in purpose. The associations of wartime use of propaganda is another illustration of a respectable word gone wrong. Propaganda is not all lies: it is a greater menace, for it is only half-truths which are under the guise of truth.

"Special interests were quick to snatch propaganda for their personal use during peace-time. If it can accomplish marvellous results in war, it can be a most powerful weapon for any organized interests which are dependent upon public opinion. Within eight years propaganda is rampant. Special interests have marshalled it to their respective causes. Under the guise of news sent out from organized groups it infects the minds of the public like poison."

* * *

Traitors in Pulpits.

THE Rev. B. Allen Reed in the course of an address delivered at the National Bible Institute, New York, said

"There are more traitors found in Christian pulpits today than in armies in times of war. This is an age of science and a day of facts, then let us deal with historic facts and not follow after misty vagaries. God calls us to turn away from preachers with 'itching ears,' and to hearken unto Him. We must ever keep before us the absolute need of unshakable principles of faith and integrity to Christ and His inspired word in thought and deed.

"The church should be kept the source of spiritual life and power, instead of becoming the kindergarten and playground of Satan, a brooding place for sin preparing our young people for the follies of the world. Never before did the world so need emphasis upon the 'faith of our fathers living still.' Novelty and newness of doctrine is a sign of error. May Christian men and women of all denominations guard the deposit of faith which has been committed unto them."

* * *

What About a Vacation?

I HAVE been greatly interested in reading what Dr. S. Edward Young has been saying to his people about the matter of a vacation. This is part of what he said, and I set it down in the hope that it may be of interest to the readers of this paper.

"Vacation is the cure of frayed nerves, the new horizoning of life. When human nature's requirements in this direction are fully understood, the State may legislate certain lengths of vacation in some employments, as it has already limited the hours of a day's work. We all grow stale by sticking at the same thing incessantly, and our dispositions tend to become biased, self-centred and disagreeable. True enough, many vacationists misuse their vacations just as they misuse every other valuable possession or privilege, but that is not sufficient reason for denying to people generally the advantages of temporary relief from study or toil or responsibility.

In discussing it further he said: "Grand old Dr. Howard Crosby, pastor of Fourth Avenue Presbyterian Church, New York City, tried one year to maintain his preaching and pastoral work fifty-two weeks, and found those the leanest twelve months that his church ever experienced. Schools and colleges have the right of it in closing schoolrooms for so long a period.

"And business concerns would find it best for their own interests as well as for the interests of their employes to give the workers a chance to play by the seaside or breathe mountain air or sniff the fragrance of fields and woods, or cross the ocean. God in His great out-of-doors waits to touch the noblest in us."

* * *

A World Peace Mission.

MR. NORWOOD, minister of the City Temple, London, is to vacate his pulpit for six months, beginning in October, except for one Sunday each month, and is to visit all parts of Great Britain, conducting great meetings in the interest of world peace. He does this with the full concurrence of his church and the approval and co-operation of the Archbishop of Canterbury. In making the announcement Dr. Norwood said:

"I lived for two years among the ordinary men who suffered and even died in the Great War. I solemnly dedicated my life to the effort to aid in ridding the world of this direful curse. In season and out of season I have maintained that it is contrary to the will of God that it should continue, and that it is possible for it to be removed. Since 1918 I have watched with intense interest and concern the effort to achieve peace through diplomatic and semi-political means. The conviction has grown upon me that the only way is to appeal directly to the hearts of the common people who are only remotely responsible for war, but pay its bitter price in full. Consequently, when I was asked by the League of Nations Union to devote six intensive months to a campaign having this objective I felt it to be a divine call."

* * *

Some Pertinent Words.

THE pastor of the Old South Church, Worcester, Mass., Rev. Fred. A. McDonald, writes: "I have heard men say, "I am as good as some church members." If they are not any better than some church members I could name they are pretty poor sticks. It always amuses me to see a man go down the line and pick out the meanest, backslidden church member and then compare himself with him. It indicates the very poor opinion he holds of himself. Why doesn't he go and pick out one of the strong, stalwart, godly men of whom there are many in every church and compare himself with one of them? The comparison would be too much of a shock for his weak system to stand."

THE CHILDREN'S CORNER

AN AFFECTING story is told by Mrs. Child, in her entertaining "Letters from New York," of an old German bell-player, who fell a victim to his sense of duty, or the love of his art. Almost all the German and Belgian towns are provided with chiming bells, which play at noon and evening. There was such a set of musical bells in the church of St. Nicholas, at Hamburg. The bell-player was a grey-headed man, who had for many years rung forth the chimes that told the hours to the busy throng below. When the church caught fire, the old man remained at his post. In the terrible confusion of the conflagration no one thought of him, till the high steeple was seen wreathed in flame. As the throng gazed upward, the firm walls of the old church, which had stood for ages, began to shake. At that moment the bells sounded the well-known German chorale, which usually concludes the Protestant service "Nun danket alle Gott"—"Now all thank God." Another moment, and there was an awful crash. The bells which had spoken to the hearts of so many generations were silent for ever. They and the old musician sank together into a fiery grave: but the echo of their chimes goes sounding on through the far eternity. So the fame of those men whom death has found undaunted at their post, like the Roman sentinel, goes echoing through all time.

St. Paul's Presbyterian Church
Rev. Wm. Allan, Minister
Musical Dir.: M. B. Chenhall, A.R.C.O.
Soloist: Miss Greta LaFarr
Sunday School 10 o'clock
Rev. D. A. CAMERON, PREACHER - - - PORT HOPE
Morning Subject:
THE TRANSFORMING POWER OF CHRIST
Evening Subject:
MAN'S NEEDS AND GOD'S SUPPLY

SUNDAY SCHOOL LESSON

The Childhood and Education of Moses

Text: Exod. 2:1-10, Acts 7:22

And there went a man of the house of Levi, and took to wife a daughter of Levi.

And the woman conceived, and bare a son; and when she saw him that he was a goodly child, she hid him three months.

And when she could not longer hide him, she took for him an ark of bulrushes, and daubed it with slime and pitch, and put the child therein; and she laid it in the flags of the river's brink.

And his sister stood afar off, to wit what would be done to him.

And the daughter of Pharaoh came down to wash herself at the river; and her maidens walked along by the river's side; and when she saw the ark among the flags, she sent her maid to fetch it.

And when she had opened it, she saw the child; and, behold, the babe wept. And she had compassion on him, and said, This is one of the Hebrew's children.

Then said his sister to Pharaoh's daughter, Shall I go and call to thee a nurse of the Hebrew women, that she may nurse the child for thee?

And Pharaoh's daughter said to her, Go. And the maid went and called the child's mother.

And Pharaoh's daughter said unto her, Take this child away, and nurse it for me, and I will give thee wages. And the woman took the child and nursed it.

And the child grew, and she brought him until Pharaoh's daughter, and he became her son. And she called him Moses; and she said, Because I drew him out of the water.

Acts 7:22.

And Moses was learned in all the wisdom of the Egyptians, and was mighty in words and in deeds.

The International Uniform Sunday School Lesson for July 11. The Childhood and Education of Moses. —Exod. 2: 1-10; Acts 7: 22.

By WM. E. GILROY, D.D.
Editor of The Congregationalist

This lesson is otherwise entitled "The Blessing of a Religious Home." It gives us an insight into the parentage of Moses and into the heredity that lay back of the great liberator.

In recent years the tendency in scientific circles has been toward placing the supreme emphasis upon heredity rather than environment in the determination of character.

To take the view that heredity is the only factor would seem to imply a hopeless attitude toward life and a nullifying of much Christian teaching, which has been that through the power of Christ men may find redemption even though they have had an evil heredity and are in an unfavorable environment.

Moses' Lineage.

It might, however, be questioned whether any man is without elements of a good heredity for the strains that enter into the individual are manifold, and in the number and wide variety of ancestors, which are a few generations back of every life, surely there will be found many strains of good as well as of evil. Practically we do, however, see emphasized almost every day the value to a man of good forbears.

The lineage of Moses, both on his father's side and on his mother's, was in the house of Levi. This implied a consecrated relationship. Probably there were indifferent and careless people in the house of Levi despite the special privilege and holiness of that house.

But the mother of Moses was a good and resourceful woman not easily baffled even by the decrees of a Pharaoh. Mother-love did not destroy in her the capacity for action; she was willing to sacrifice her babe that she might save him, trusting to Providence after she had done her best.

Hence she took her three-months-old babe and placed him in an ark of bulrushes in the hope that his life might be spared. When we do our best and trust to Providence things usually turn out for the best. The placing of the little babe in the ark and sending him adrift was the first heroic act in a record of heroic destiny.

His Mother's Heritage.

The child found a foster parent and a place in the highest home in the land. Here he found the learning and training that were to stand him in good stead in days to come. But neither training nor environment could destroy in him the things that his mother had loved and prayed into his very being, and the passionate devotion of God and to his people that was the heritage of a Godly lineage.

The golden text, "Train up a child in the way he shall go and when he is old he will not depart from it," has far more truth than people often realize. There are exceptions that nullify the rule, for the children of good people are not always good.

Good people, however, do not always show courage and commonsense in the training of their children. Sometimes they allow the evil environment to nullify all the benefits of heredity. In the broad revelation of life it will be found that the writer in Proverbs was substantially correct.

At any rate, we see quite clearly that the courage, determination and willingness to sacrifice himself that were the deepest characteristics in Moses, were a very direct heritage from the mother who bore and nurtured him. It is a lesson that tells us as much concerning the privilege and glory of motherhood as concerning the greatness of distinguished sons.

ADVICE TO YOUNG MEN!

YOU can not retain your self respect if you are loose and foul of tongue.

A man who is to lead a clean and honorable life must inevitably suffer if his speech likewise is not clean and honorable. The future welfare of the nation depends upon the way in which we can combine in our young men—decency and strength. There is no good of your preaching to your boys to be brave if you run away: there is no good in your preaching to your boys to tell the truth if you do not, Unless there is a spirit of honesty in a man, unless there is a moral sense, his courage, his strength, his power but make him a dangerous creature in our life—a man, whether from the standpoint of our social or political systems, to be feared and to be hunted down. In civil life, the greater a man's ability, if it is not combined with the moral sense, the more dangerous that man as a citizen, the worse he is as a citizen.
—Theodore Roosevelt.

ARABIAN PROVERBS

Patience is the key of joy: but haste is the key of sorrow.

* * *

If God proposes the destruction of an ant, He allows wings to grow upon her.

* * *

Follow the voice of the dog, not of the jackal: the one leads to the village the other to the desert.

* * *

If they call thee reaper, whet thy scythe.

* * *

Three persons united against a town will ruin it.

* * *

If begging should unfortunately be thy lot, knock at the large gates only.

* * *

Patience is the key to glory.

* * *

The quickest generosity is the best.

* * *

Do not o der the tree to be cut down which gives thee shade.

Cleanse thy heart from greed, and thy foot shall remain free from fetters.

* * *

Do not count the days of a month which may never belong to thee.

* * *

Where the mind inclines, the feet lead.

As inclination changes, thus ebbs and flows the unstable tide of public judgment.
—Schiller.

* * *

Popular opinion is the greatest lie in the world.
—Carlyle.

* * *

As soon as women become ours we are not longer theirs.
—Montaigne.

* * *

All our possessions are as nothing, compared to health, strength, and a clear conscience.
—Hosea Ballou.

* * *

Reputation is in itself only a farthing-candle, of wavering and uncertain flame, and easily blown out, but it is the light by which the world looks for and finds merit.
—Lowell.

* * *

All the rarest hues of human life take radiance and are rainbowed out in tears.
—Massey.

* * *

Tears are the safety-valves of the heart when too much pressure is laid on.
—Albert Smith.

* * *

Tears are nature's lotion for the eyes. The eyes see better for being washed with them.
—Bovee.

* * *

I love victory, but I love not triumph.
—Madame Swetchine.

* * *

There is no truth which personal vice will not distort.
—J. G. Hollad.

* * *

Vanity is the fruit of ignorance. It thrives most in subterranean places, never reached by the air of heaven and the light of the sun.
—Ross.

Union Summer Services
MURRAY STREET BAPTIST GEORGE ST. UNITED
Rev. J. E. Todd, B.A. — Pastors — Rev. C. W. Rose, D.D.
11 A.M.—MURRAY STREET BAPTIST
Preacher, REV. J. E. TODD, B.A.
7 P.M.—GEORGE STREET UNITED
Preacher, REV. J. E. TODD, B.A.
J. H. Renwick —Organists— Francis Sutton

PARK ST. BAPTIST CHURCH
REV. N. R. McLEOD, Pastor
11 A.M.—"Rainbows," for the Juniors.
11.45 A.M.—Sunday School Session.
7 P.M.—"The Three Greatest Things in the World."
Sunday School Picnic, Saturday, July 17th

THE UNITED CHURCH OF CANADA
Continuing the
PRESBYTERIAN, METHODIST AND CONGREGATIONAL CHURCHES

TRINITY---ST. ANDREWS
VACATION UNION SERVICES, JULY-AUGUST
REV. J. W. GORDON, M.A., B.D., MINISTER IN CHARGE DURING JULY
11 A.M.—Every Sunday Service in St. Andrew's.
7 P.M.—Every Sunday Service in Trinity.
10 A.M.—Sunday School in both Churches.
Organist, MISS MABEL CLARRY
BRIEF, BRIGHT, HELPFUL SERVICES

KNOX — ST. JAMES
HOLIDAY UNION SERVICES
11 A.M.—KNOX—REV. WM. McDONALD
SUNDAY SCHOOL—9.45.
7 P.M.—ST. JAMES'—REV. WM. McDONALD.
Mr. R. J. Devey, Organist

SPRINGVILLE CHURCH
REV. A. H. McCONNACHIE in Charge
At 11—WHAT'S IN A NAME ?
No Evening Service
Service at Fairmount, 3 o'clock

MARK ST. Minister, R. T. Richards, B.A., B.D.
Organist, V. H. L. Boorman
11 A.M.—Church School and Morning Worship.
7 P.M.—"The Greatest Compliment That Christ Ever Received."

CENTRAL PARK
Sunday evening at eight o'clock. A fine Song Service and address by
Mr. George Pinches
of Detroit.
Tuesday — Gospel Hall Sunday School Picnic, Steamer Stoney Lake down the river. Come!

GOSPEL HALL
Sunday School, 10 a.m., when all the free tickets will be given the scholars for the picnic Tuesday. Every one be present.
MORNING WORSHIP - - 11 O'CLOCK
MR. GEORGE PINCHES - - - 7 P.M.

ANGLICAN.
ST. JOHN'S CHURCH.
Rev. R. C. Blagrave, D.D., Vicar.
6th Sunday after Trinity.
8.30 a.m., Holy Communion.
11 a.m., "Ignatius—a study.'
3 p.m., Sunday school and Bible Classes.
7 p.m., I Cor. 15, a study.
Frederick G. Mann, Organist and Choir Master.

ALL SAINTS' CHURCH.
Rev. J. Douglas Paterson, Rector.
8.30 a.m., Holy Communion.
9.45 a.m., Sunday school.
11 a.m., Morning Prayer.
Sermon on the Lord's Prayer, No. 2: "Hallowed be Thy name."
7 p.m., Annual Church Parade of the Orange Lodges.'

ST. GEORGE'S CHURCH.
Braidwood Avenue — South Peterborough.
(Rev. J. L. Hughes, Rector.)
Services at 8 a.m., 11 a.m., and 7 p.m.
10 a.m., Sunday school.

ST. LUKE'S CHURCH.
Cor. Rogers and Robinson Streets.
Rev. Geo. J. Bousfield, B.A., Rector
Services at 8 a.m., 11 a.m., and 7 p.m.
Sunday school at 10 a.m.
Holy Baptism by appointment.

ROMAN CATHOLIC.
ST. PETER'S CATHEDRAL
Low masses at 7.30 and 9.00 a.m.
High Mass, 10.30 a.m.
Vespers, 7.00 p.m.

MISCELLANEOUS.
TRUTH MISSION.
REV. DAVID McKEE, PASTOR
Sunday school, as usual at 9.45.
Services at 11.00 and 7.00.
Morning subject: 'A Sure Reward.' Evening subject, 'Behold the Judge Standeth at the Door,"

THE SALVATION ARMY TEMPLE
Simcoe and Aylmer Streets
Meetings at 11 a.m., 3 and 7 p.m.; Sunday School at 10.15 and 2 p.m.
ITEMS OF INTEREST
A.—Free Song Sheet on Sunday night.
B.—Good congregational singing.
C.—You will be taught a new chorus.
D.—Visit of Commandant and Mrs. Arthur Smith, former officers in charge.
E.—The second Sunday with our new Commanding Officers, Adjutant and Mrs. Frank Ham.
"Serve the Lord with Gladness"
We invite you to worship with us.

ASSEMBLY HALL.
Christians gathered in the name of the Lord Jesus will (D.V.) hold meetings on Sunday as follows:
Sunday School at 9.45 a.m.
Breaking Bread, at 11 a.m.
Gospel Meeting, at 7.00 p.m.
The usual Prayer Meeting will be held on Wednesday at 7.45 p.m.
All are heartily invited.
"A man is justified by faith without the deeds of the law."—Rom 3: 28.

There are two days about which nobody should ever worry, and these are yesterday and to-morrow.
—Robert J. Burdette.

The Examiner

Telephones: Editorial, 1601; Business office, 1600. Private Branch Exchange to all Departments.

The Examiner is a member of the Audit Bureau of Circulation.

The Daily Examiner, published every lawful day by The Peterborough Examiner, Limited. Office, 413 George street. $6.00 per year, delivered in the city; out-of-town subscribers, by mail, $4.80 a year.

The Weekly Examiner, published every Thursday. Subscription price $1.50 a year.

U. S. REPRESENTATIVES

Special U. S. Representatives—W. E. Stockwell, 623 People's Gas Building, Chicago, Ill.

New York—Chas. F. Miller, 225 Fifth Avenue.

Advertising Rates on application.

R. M. GLOVER, Managing Director.

SATURDAY, JULY 10, 1926.

KEEPING UP WITH THE JONESES.

It is stated that there is one automobile in Hamilton for every eight people, and The Spectator wonders if the ratio of bank accounts to population is as high.

The query opens the way to some interesting speculation.

In Peterboro, for example, although there have been complaints of industrial depression and hard times in business, it must be admitted that there is no lack of motor cars.

What the exact ratio is is difficult to get at, but at any rate Peterboro people are not badly off in the matter of automobiles, telephones, radios, etc.

Is money being spent on these things that should be used to buy necessities?

Is the cash that would normally go to the butcher, the grocer and the clothing store proprietor being eaten up in the purchase of gas and motor supplies?

The Spectator believes that to be the case in Hamilton, and suggests that the desire of people to "keep up with the Joneses" is responsible for the condition.

That probably is right, but it is a situation that will apparently have to be accepted philosophically, even if bank accounts are not as numerous as motor cars.

CHAOS IN THE AIR.

Decisions rendered by the United States Department of Justice are not usually of more than passing interest to Canadians, but one handed down this week may affect a large number of people in this country—in fact, the whole army of radio owners and listeners-in.

The department has issued an opinion that radio in the United States is virtually unregulated.

It holds that the Commerce Department, which sought its advice on the subject after Congress failed to pass specific regulatory legislation, is without authority under existing laws to control broadcasting by the issuance of definite wave lengths.

Secretary of Commerce Hoover predicts chaos in the radio industry as a result, and the situation is undoubtedly fraught with disturbing possibilities.

If there is to be no control over wave lengths, if broadcasting stations can adopt any length they wish and use it whenever they see fit, if "pirating" is to take the place of a systematic regulation of broadcasting, the listener-in Canadian, as well as American, is going to suffer.

In fact, unless the broadcasters get together in their own interests the situation will be far from pleasant for everybody.

The decision of the Department of Justice is a blow to the whole radio world.

AN IMPORTANT STEP.

The announcement from Hon. George S. Henry, Minister of Highways, that the Ontario Government proposes to make all Provincial highways full-stop thoroughfares will be of great interest to the motoring fraternity.

It is understood that the regulation will not be put into effect until the necessary "stop" signs have been erected along the highways.

The action of the Government is prompted by the number of bad collisions at highway intersections caused by a confusion over the right-of-way.

When the new regulation is in force there will no longer be any cause for a misunderstanding on this point, as all cars entering upon a Provincial highway will be required to come to a stop.

The difficulty with this rule, as with most other traffic regulations, will lie in its enforcement.

The law at present says that highway intersections should not be approached at a rate of more than 12½ miles an hour—yet it is a common thing to see a car shoot across a highway at twice that speed, and as a matter of fact, most of the collisions at intersections have been the result of a violation of the present rule.

The new regulation, if generally complied with and carried out, would undoubtedly make conditions considerably safer along the highway.

A DOZEN TIMELY HINTS.

A safety first campaign that did not take into account the water hazard in this Province would be far from being complete.

Three hundred and seven people were drowned in Ontario last year—many because they took unnecessary chances or ignored the rules of common sense.

Here is a set of suggestions to swimmers and canoeists that are worth consideration.

The swimmer would be well advised to study these simple rules.

1.—Learn the prone pressure method of resuscitation.

2.—Bathe in protected areas only.

3.—If he has heart trouble to stay out of the water.

4.—Wait two hours after eating before going in swimming.

5.—When diving be sure the water is of sufficient depth to insure safety.

6.—Do not bathe or swim alone.

And here are six suggestions in regard to canoes.

1.—Stay out of a canoe (a) unless you can swim; (b) unless you can keep a cool head.

2.—Do not change seats after starting.

3.—If you have a passenger who wants to rock the boat put him ashore.

4.—You take a fool's chance if you ride the waves of a steamer. The chance-taker is the accident-maker.

5.—If upset lay your hands on the canoe or a paddle; either will keep you afloat until help arrives.

6.—Do not attempt to use a canoe in rough water.

Those seven Ontario vacant ridings haven't even the consolation of shadow representation.

Summer was a little late in arriving, but carries the same old punch nevertheless.

BRIGHT AUTUMN PROSPECTS.

Both the Canadian Pacific and the Canadian National Railways have issued Western crop bulletins of the most optimistic kind. The news is almost too good to be true. There is not an adverse report from any section of the prairie country. In Southern Alberta, where lack of rainfall seemed to be a menace not long ago, copious showers have worked a miracle. From the eastern edge of the prairies to the foothills of the Rockies, and from the international boundary to the northernmost fringe of cultivation, the land is bright with promise. There has been less moisture in the north than in the south, but no damage has yet been done. Wheat is heading out at many points, and never have the prospects been better for this crop at this time of the year.

It is too soon to crow, it must be confessed. The weather may yet play cruel tricks. But it will have to be exceptionally bad to prevent an exceptional harvest. The West is now sounder financially than in many years, and having wiped out a great part of its obligations it will be in a position this autumn to spend more of its income on commodities. The effect on trade and industry will be felt all over the country. Times are good and they will become better. There is no probability of a material reduction in grain values. Cash prices for wheat are about the same as a year ago, and October options a shade higher. The latest official bulletin from Washington shows a reduction of 9,000,000 bushels in the spring wheat estimates in the United States, where the weather has been less favorable than in Canada. Winter wheat has improved and the total United States wheat crop is estimated at 769,000,000 bushels, against 668,000,000 bushels in 1925, but the former figure is 103,000,000 bushels below the yield of 1924—lower in fact than in any year since 1917. There will be no great exportable surplus in the United States to bear prices, and the defeat of the Haugen Bill by Congress put an end to the project of dumping the surplus on foreign markets at any price it would bring. Furthermore, the permanent factors are all in favor of continued high price levels for Canadian grains. The United States has reached a stage described in this week's publication of the National City Bank of New York:

> "It (agriculture in the United States) is getting a constantly larger home market, while increased agricultural production now must come largely by more intensive farming, and the bringing into use of the less productive lands which were passed over at first—lands requiring large expenditures such as clearing, drainage, irrigation, etc., to fit them for cultivation."

This means, of course, that increasing crops to supply home needs can be obtained in the United States only at greater expense, and that there must be a higher price level to warrant the outlay. In Canada it will not be necessary for an unmeasured time to resort to the poorer lands. We have millions of acres of fertile soil yet untilled and the operation of the law of diminishing returns, already beginning across the border, can be indefinitely postponed here by railway extensions. Time is on the side of Canada. She is preparing to take the place of her neighbor as the greatest food-exporting country in the world.—London Advertiser.

ONTARIO COAL.

An exclusive news story in The Border Cities Star yesterday, quoted Prof. J. W. Russell as stating at London, Ont., that Ontario has a definite and important coal area on the James Bay slope, fifty miles north of the transcontinental line of the C. N. R. The coal is said to be similar to the high-class Alberta product which has already been used with success in Ontario.

If the find turns out to be commercially possible it is one of the greatest pieces of news the people of this Province and of Canada generally have had in many a long day. It will mean much more to Ontario, Prof. Russell points out, than a few rich gold mines in the Red Lake district, however alluring such mines may appear to the public. The professor, who is said to be an authority in such matters, arrived in London this week to attend the summer school of the University of Western Ontario. He has just returned from the North, full of enthusiasm for the project.

If coal in commercial quality and quantity is available in Northern Ontario the last obstacle to Canadian fuel independence will have been removed. For several years the supplying of Ontario from the Alberta fields has been under discussion and a number of trainloads have been brought East experimentally. The chief difficulty, however, has been the matter of hauling costs. The railroads have felt that it was necessary for them to get not less than a certain figure in order to make the haul feasible. On the other hand the rate asked made the laid-down price higher than most persons consider proper. The result was more or less of a deadlock, with perhaps a Government subsidy as the only way out of the difficulty.

So important, however, is the matter of using Canadian coal for Canadian consumption that many persons have freely advocated a Federal subsidy if such is necessary to make Alberta coal the common fuel of the people of Ontario. Every year, it is pointed out, many millions of dollars of good Canadian money are pouring over the border to buy American anthracite. This money is entirely lost to Canada. Practically none of it comes back. Instead it goes to pay American workmen, to enrich American mine owners and to be used in the industrial and social life of the United States. Those who advocate a real Canadian coal policy—and their number is growing—say this money should stay here and that the Federal and Provincial Governments should not hesitate to spend cash, if necessary, to keep this huge sum at home—for Canadian workmen, for Canadian purposes, for the development of our own country.

And now comes word, once more, that Ontario may have plenty of coal within her own borders. It is big news, important news. No effort should be spared in testing out the fields. No time should be lost in making the discovery available to the people if it is found that the coal is there in the quantity and in the quality now believed possible.

Every good Canadian is anxious to make Canada great. Development of the nation's natural resources to the highest possible degree is one of the most obvious ways of bringing about the national greatness for which we aim.—Border Cities Star.

EDITORIAL NOTES AND COMMENT.

Will someone please invent a new way of saying, "Is it hot enough for you?"

Everybody is issuing statements on the political situation, which gives a lot of people an unusual chance to get front page publicity.

Well-known Canadians who are not taking a great deal of interest in the coming election are Messrs. Moses Aziz and Baldy Robb.

HOW DO YOU SAY IT?

(By C. N. Lurie.)

Common Errors in English and How To Avoid Them.

A PUZZLE IN GRAMMAR.

Writing to the New York Tribune, a correspondent asks a question which it is difficult to answer. He asks, "Should one say, 'They went at each other's throat' or 'They went at each other's throats'? Singular or plural? The first form is correct, in my opinion."

Diligent search in several standard books on grammar and the correct use of English fails to cast much light on this question. One authority tells us that the word "each" is never constructed with the plural of the pronoun or the verb, and this would seem to bear out the preference for the singular form, "They went at each other's throat." If we alter the possessive form and say, "They went at the throat of each other," it reads somewhat more smoothly.

One writer, commenting on this question, says: "'They went at each other's throat' is the correct form, as it is equivalent to 'each went at the other's throat.' Each did not go at two throats."

A THOUGHT FOR TODAY

THE NEXT HUNDRED YEARS.

H. G. Wells sees the coming century as a period of bitter conflict between the old idea of Nationalism and the new idea of a Single World System. Nationalism he regards as an expression of the group instinct inherent in human nature and readily acceptable to humanity at large. The Single World System, in his view, is foreign to all the elemental instincts of man but is necessarily and increasingly forced on a world in which the spread of knowledge and the growth of invention make every other system merely suicidal. The conflict between the two systems will end, he thinks, in favor of the deep-rooted nationalist idea, for this hundred years, at least.

Wells forsees this century also as the period of eclipse of the present great national constellations, Imperial Britain, Imperial France, and all the Western and Central European stars. In their place, three great communities will dominate the earth, the Anglo-Spanish (centred in the Americas, North and South); the Chino-Japanese; and the Slavo-Germanic (this last contingent upon Russia's success in evolving something other than hari-kiri from the present failure—which Wells admits—of her first communistic experiment; and so attaching a large German element to herself or to her idea).

The centre of civilization, the great English writer feels, is due for another great westward movement, this time away from Europe, similar to the movement which, in the early Christian era, brought it to Western Europe from Asia, Egypt and Greece.

—From an interview with H. G. Wells by Diana Bourbon published in the New York "Times" Magazine, June 6, 1926.

WISE AND OTHERWISE

Sometimes, when we have a headache the next morning, we think we'll have it operated on by a tree surgeon.

When Ford says, "Nothing permanent in the world except change," he doesn't mean pocket change.

Einstein says, "Two twos are not four." We say, "Two twos are either four or they are 22."

The world's so strange. They say the world loves a lover. Mosquitoes love everyone. Everyone hates mosquitoes.

Babe Ruth says, "Control of the ball is two-thirds of pitching. We say, "Control of yourself is two-thirds of living."

Quiet deeds beat loud prayers.

Silence is sometimes golden and sometimes it indicates guilt.

Cold cash melts away almost as fast as we can freeze onto it.

People who live in glass houses shouldn't throw mud, either.

What the average man needs is more sunshine and less moonshine.

In the trials of life most of us are found guilty of being complainers.

All dollars are the same size -but the fewer you have the bigger they look.

A mouse is afraid of a man, a man is afraid of a woman, and a woman is afraid of a mouse.

A man will never acquire a fortune unless he is proof against buying useless things because they are cheap.

There isn't much joy for the kids in the home where mother is trying to reduce her weight and father his expenses.

FABLES IN FACT.

THE GOOD WIFE PURCHASED A BEAUTIFUL PICTURE OF A CHURCH AND HUNG IT IN THE FRONT ROOM PERIOD FATHER CAME HOME AND STOOD GAZING AT IT PERIOD FINALLY HE RAISED AN OBJECTION TO IT PERIOD QUOTATION MARK DON'T YOU THINK IT'S A GOOD PICTURE QUESTION MARK ASKED HIS WIFE AND FATHER EXPLAINED THAT COMMA AS A MATTER OF FACT COMMA IT WAS SO NATURAL IT MADE HIM SLEEPY PERIOD

(Copyright, 1926, NEA Service, Inc.)

Renew Your Subscription

CATTLE, GRAIN AND PRODUCE

Peterboro—Toronto—Montreal Winnipeg

TORONTO LIVESTOCK

TORONTO, July 10—There was a fair export trade this week at practically steady prices at the opening, but the heavy steers going off about 25c later in the week. Exporters took about 900 cattle.

Finished steers sold from $8.25 to $8.40, and a few at $8.50. Store cattle, 8c. Bulls, $5.25 to $5.50. Buyers report orders this week for 700 cattle. Billing C.P.R., St. John, C.N.R. Montreal. Choice butchers steers and heifers hold about steady with previous week, on Monday and Tuesday, but Wednesday there was a decided drop in prices. A few choice cattle were taken early in the morning at about steady prices, the balance of the trade on a basis of 50c lower levels. Bulls were about the only class remaining steady.

Springers and milkers — Choice springers held steady with last week. Tops $85 to $100, medium cows are at least $10 lower than the previous week, and hard to move. Choice fresh milkers sell around $75 to $85, common kinds not in demand.

Stockers and feeders—There were 1,000 western stockers on the market. One load 700-lb. steers sold at $6.25, through billing Yearing steers, 600 lbs., $5.75; yearling heifers, $5.25. Some of the rougher steers sold at $5 to $5.25. Very few Ontario stockers on the market.

Sheep and Lambs—Choice lambs sold on Monday and Tuesday at 15c to 15½c; Wednesday top prices, 15c, with good around 14c; cull lambs, 12c. Yearlings, 9c to 10c; choice butchers, 6c to 7c; medium, 5c to 6c heavy fat sheep and bucks, 3½c to 4½c. A large percentage of the sheep were buck lambs shipped before the cut in prices, which goes into effect on and after July 15th.

Calves — Choice veal calves sold Monday and Tuesday at 10½c to 11½c; on Wednesday the market was stronger. Top calves selling at 12c; good, 9c to 10c; medium calves, anywhere from 6c to 8½c; grassers, 4c to 5c.

Hogs—Sold Monday at $14.25 f.o.b.; Tuesday and Wednesday, $14 f.o.b.; $14.60 fed, and $15 off cars. Premium on selects, $2.86 per head.

Receipts

Union Stock Yards—Total receipts 6,529 cattle; 2,098 calves, 4,064 hogs, 2,003 sheep and lambs.

Export steers, choice	$8.00 to	$8.50
do., heifers	7.00	7.75
do. bulls	4.50	5.50
Choice store, dehorned	6.50	7.50
Butchers, choice	8.00	8.40
do. heifers	7.75	8.00
do. medium	6.25	6.75
do. common	5.75	6.25
Baby beeves	9.00	10.50
Cows, fat, choice	5.25	6.00
do., medium	4.25	5.00
Do., canners and cutters	2.50	4.00
Bulls, butcher, choice	5.00	6.00
do. medium	4.25	4.75
Feeders, short keep	7.00	7.50
Feeding steers, choice	6.00	6.50
Stockers, good	4.75	6.00
Calves, choice	11.00	12.40
Springers, choice	80.00	100.00
Milkers, choice	70.00	85.00

EGG MARKETS

OTTAWA, Ont., July 10 (Canadian Press)—Western offerings at Toronto yesterday were extras 28 to 28 1-2, firsts 26 to 26 1-2, seconds 21 1-2 to 22 f.o.b. Saskatchewan, freight four cents.

Toronto—Dealers offering for ungraded eggs extras 32, firsts 28 to 29, seconds 23 to 24. Prices to retailers extras 36, firsts 33, seconds 29.

Montreal—Dealers are paying for ungraded eggs delivered extras 32 to 33, firsts 28 to 30, seconds 22 to 26. Prices to retailers extras 37 to 38, firsts 33, seconds 27 to 30.

Winnipeg—Country shippers selling extras 27, firsts 25, seconds 18. Prices to retailers extras 34, firsts 32, seconds 26.

MONTREAL GRAIN AND PRODUCE

MONTREAL, Que., July 10 — A gain of 1 5-8 cents to 2 1-8 cents per bushel featured trading in the local wheat market today, but business generally was slack. The export trade was almost neglected due to the higher prices ruling at Winnipeg. Activity in transportation circles, however, bearing on the movement of Canadian grain from the St. Lawrence to Mediterranean ports was reported in cabled advices from London.

The market for oats was stronger with an advance of 1-2 cent per bushel. It is noted that the S. S. Collingham has arrived here with a cargo of 270,000 bushels of Argentine corn for Quebec and Montreal—the second cargo of this season to date.

A similar increase was the outstanding factor in trading on the local flour market, and a steady demand from exporters is reported. The domestic trade is inactive in all lines.

Local and country buyers have created a good demand for all lines of mill-feed. The movement of standard grades of rolled oats is light.

The market for baled hay was firm.

The egg market weakened yesterday with a reduction of 1 cents per dozen for firsts and from 1 to 2 cents for seconds. Supplies are liberal and the demand is limited. Receipts today were 1,948 cases.

Receipts of American crop potatoes today were 20 cars, which resulted in a general reduction with sales of car lots at $6 per barrel for No. 1 grade. Old crop potatoes (Canadian) were unchanged. Offerings were light and prices steady with New Brunswick Green Mountain white at $2.25 for bag 90 lbs. bulk; Prince Edward Island Green Mountain Reds at $1.75 and blues at $1.60.

Maple syrup was quoted at $2 to $2.10 a gallon, and No. 1 bright maple sugar at 20 cents per lb.; No. 2 grade at 18 cents and under-grades from 15 to 17 cents.

No improvement was shown in the demand for beans, with offerings small. Car lots of choice hand-picked white were quoted at $2.25 per bushel and broken lots at $2.35.

Large supplies and weakened demand contributed to the reduction in butter prices of 1-4 cents per lb. There were 4,898 packages received today.

Cheese receipts were 10,978 boxes. The export trade is disappointing with cancellation of some orders reported by cable. Trading was dull.

STERLING EXCHANGE

MONTREAL, Que., July 10 (Canadian Press) — Sterling exchange rates were quoted here yesterday as follows:

Sterling demand—$4.85 1-8.
Sterling cables—$4.85 5-8.

CHICAGO GRAINS

CHICAGO, July 10 (Canadian Press))—Wheat went strongly upward in price yesterday on speculative buying associated with black rust dangers northwest and with reports of severe crop damage otherwise. Gossip, too, was prevalent that the government crop report tomorrow will be construed as bullish. Closing quotations on wheat were firm 1 3-4 to 2 5-8 net higher. Corn finished unchanged to 1-2 off, oats at 1-8 decline to 1-8 gain and provisions varying from a setback of two cents to 12 cents advance.

Much of today's purchasing of wheat appeared to be based on predictions that serious additional injury to the spring crop would result if the weather northwest turned hot and muggy meanwhile the general run of crop comments from the northwest were unfavorable, and talk was current that recent estimates of yield would have to be reduced. In this connection special stress was put on reports that throughout important sections very little grain is found at present in the heads of either wheat or rye.

Threshing delays southwest together with active buying there on the part of millers gave further impetus to the upward swing of wheat, and so likewise did announcement that 2,000,000 bushel of Canadian wheat heretofor unreported had been takein this week for shipment to Europe. It was also stated that stocks of wheat are down to 4,240,000 bushels as against 8,840,000 bushels a year ago. Besides, there was an unexpected upturn in Liverpool quotations today.

Corn weakened on liberal country selling, acceptances of bids being the largest in some time. Oats were steadied by wheat strength. Packers buying rallied the provision market from declines due to a sharp downturn in hog values.

NEWS FROM CAVAN.

CAVAN, July 10—The garden party held in Yelverton, Manvers, July the seventh, was a huge success. Over 200 people attended and $150 was taken at the gate.

Miss Daisy Murray, Springville, sang; Messrs. T. McCamus and C. Winslow, Ida, also sang, and some readings were given.

The strawberry supper was much enjoyed. The concert given afterwards was excellent.

He is never less at leisure than when at leisure. —Cicero.

Collections Abroad

WITH over 800 branches in Canada and 120 abroad, we are able to offer direct collection facilities for both domestic and foreign business.

A highly organized Exchange Department and a system of direct wires between the chief commercial centres in Canada and the United States are features which appeal particularly to exporters and importers.

Much valuable information covering data on markets, tariffs and confidential credit reports is furnished through our special departments created for this purpose. Our specialized service is at your disposal.

The Royal Bank of Canada

Peterborough Branch • V. Eastwood, Manager

DR. FRANK CRANE'S DAILY EDITORIAL.

WORK AND PLAY.

The difference between work and play is that work is activity for future reward and play is activity for its own sake.

We lay bricks for the money we obtain: we play tennis for the fun we get out of it.

Professionalism is decried in the realm of athletics, not because individuals capitalize their skill, but because as soon as money is paid for playing games the money becomes the reward instead of the joy of playing.

Playing is no longer play: it has become work.

An interesting book on "Games and Recreational Methods for Clubs, Camps and Scouts," by Charles F. Smith, is a valuable contribution to the subject of play because it shows how to organize the inherent desire for play in children and gives practical information.

The best education and development has always come from play. When we are at work at what interests us our faculties grow best.

Food eaten with relish nourishes more than the same food taken under compulsion. The same principle holds true for tasks and responsibilities. If taken with distaste they never benefit as they do when taken with joy.

A game entered into with delight always is better for the health than a "daily dozen" if approached with distaste. Physical culture is most effective when taken as play.

The best education and development also come as play.

A game of authors or a cross-word puzzle contributes more lasting information than a history of literature read under compulsion or a certain number of prescribed hours of reading the dictionary.

Education in the past has largely ignored the play element.

Children have been made to study history and geography with the promise of rewards in grades when they have finished, not by the inducement of the fun of learning them. If they know how to play at history and geography there would be no need for rewards.

In childhood organized play does three very important things. It teaches leadership, co-operation, and the need of obeying rules.

If you don't keep up the rules you are out. You can't "make up the rules as you go." There are certain regulations that have to be obeyed or there is no game.

In life there are always rules that can't be ignored. If a person fails to get an appreciation of the importance of rules in youth the way of life will be hard for him.

All in all, play holds an important place in life.

As well as "Lord, teach us to pray," there is need for the supplication, "Lord, teach us to play."

Copyright, 1926, by The McClure Newspaper Syndicate.

CHRYSLER "70" Supreme Performance -Sensational Values-

Chrysler "70" Reduced $65 to $410 Unchanged except in price

	New Prices	Total Savings
Phaeton	$2075	$60
Coach	2075	155
Roadster	2235	325
Royal Coupe	2510	235
Brougham	2580	270
Sedan	2295	300
Royal Sedan	2655	400
Crown Sedan	2800	405

Prices are for delivery in Peterborough, all taxes fully paid, and include front and rear bumpers, spare tire, cover and lock.

Chrysler dealers are in position to extend the convenience of lowest available time-payments. Ask about Chrysler's attractive plan.

Chrysler Model Numbers Mean Miles Per Hour

Today's Chrysler "70"—changed in no way except new lower prices which save you $65 to $410—is more than ever the car of world-wide preference.

We knew that the Chrysler "70" would sweep its way to pre-eminence, but we did not anticipate the tide of public favor which makes possible these sensational values.

Long lived; characteristic Chrysler beauty; designed to meet today's traffic needs; roomy for comfort and luxury; easiest to handle; flashing pick-up; 70 miles plus; safe—

Little wonder that none of its more than a hundred thousand owners who have enjoyed uninterrupted satisfaction from their Chrysler "70's" for thousands upon thousands of miles, will ever willingly go back to the less modern type of cars.

We are eager to prove to you why the Chrysler "70" with its savings of $65 to $410—the identical car whose performance and endurance have won such universal preference—is beyond all doubt the preferred motor car investment at these lower prices in its class.

589

GILLESPIE GARAGE

Phone 950 Peterboro 378 Aylmer St.

DEALERS—W. E. Ball, Millbrook. W. S. Wiggins, Campbellford. Nelson Wellman, Norwood.

You like Shredded Wheat Biscuit
You will like
TRISCUIT
It's Shredded Wheat in wafer form,
Crisp, Tasty, Nourishing

SALE OF LINERS COMPLETE SOON

Details of Transfer of White Star Line Are Settled.

BRITISH BUYERS.

LIVERPOOL, Eng., July 10 (Canadian Press).—The sale of the White Star Line by the International Mercantile Marine to a British syndicate, headed by Furness, Withy and Company, is expected to be closed soon.

P. A. S. Franklin, president of the International Mercantile Marine Co., is expected to reach London next week, all details relative to mony payments and other questions concerning the transfer have been arranged, and the papers are now awaiting final signature by Mr. Franklin and the representatives of the Furness, Withy Company, acting for the British interests.

The announcement that the U. S. Shipping Board is planning another effort to dispose of the Leviathan and other vessels is attracting much attention in the British press. The story that the ships are for sale is prominently displayed by the newspapers, and there is much speculation in shipping circles as to the probable purchasers. Some shipping men say they would not be surprised to learn that Mr. Franklin has made an offer for the vessels, using the cash which the International Mercantile Marine receives for the White Star Line.

ANNUAL FESTIVAL OF GILMOUR CHURCH

Speeches, Recitations, Solos and Musical Selections Featured the Gathering.

The annual strawberry festival of the Gilmour Memorial Church was held last night. Despite threatening clouds the rain held off until the close of the programme, after which the downpour began.

Over four hundred people sat down to the tables and afterwards listened to a programme of recitations, singing and musical selections.

Short speeches were delivered by Rev. W. S. Edgar and by Dr. J. J. Craig, who headed a party of members of the Kiwanis Club, who attended the gathering. The other items were a ladies' quintette, solos by Miss Trucie Pearson, Miss Daisy Metcalfe and Dr. S. J. Graham, recitations by Phyllis Moore and violin solos by Stuart Dawson. At intervals selections were given by the L.O.L. Band of Peterborough.

Tallin, Esthonia, has just opened its broadcasting station, and the radio club there already has 500 members.

ISLAND DEVASTATED AND PEOPLE KILLED

Four Fatalities When Tornado Swept Over St. Jospeh River.

BUCHANAN, Mich., July 10. — (Canadian Press.) — Two persons were killed outright and two others died of injuries, when a tornado swept an island in the St. Joseph River, two miles north of here yesterday.

The island was devastated by the storm. Its five houses, only two of which were occupied, were demolished.

Bernard Powlel and his son, James, were in a critical condition to-night from injuries.

The storm struck at noon, and after levelling everything on the island, swept westward, cutting a wide path through a stand of timber on the river edge.

No other damage was reported in this section of the state.

OBITUARY.

B. J. H. CARNEGIE

LAKEFIELD, July 10—Dr. M. P. Kennedy received a telegram on Thursday announcing the death of Mr. B. J. H. Carnegie of Pittsburgh, Pa., on Wednesday evening (July 7th). Mr. Carnegie was well known in this section and in the northern part of the county as he has been one of the summer residents at Loon Lake for the past twenty years. He was born near the city of Cork, Ireland, about seventy-six years ago, coming to America as a young man. He was for many years cashier of the Pennsylvania Railroad but a few years ago retired. He is survived by his wife and one son. One son died during the war. He came to Canada and enlisted in a Hamilton battalion but died during the period of his training. Mr. Carnegie, who was a pioneer among the summer visitors to the northern lakes, leaves many friends in Peterboro county who will miss his genial presence and who sincerely mourn the loss of a valued friend.

MRS. THOMAS O. RUSH

On Friday afternoon there passed away Isabella Uin, beloved wife of the late Thomas O. Rush, in her seventy-first year. She was dearly loved by all who knew her and will be sadly missed by her sorrowing family and friends. She leaves to mourn her loss four daughters and three sons: Mrs. John Glover Mills, Mrs. S. Dickson Hall, Peterborough, Mrs. A. Price Drummond, Lakewood, Ohio, Mrs. Vincent B. Coffin, Albany, N.Y., Sidney U. Rush, Toronto, Herbert J., Peterborough, and Frederick R., Detroit, Mich. Also two sisters, Mrs. C. Frederick Jackson and Mrs. Edward Brown of Syracuse, N.Y. One son, Lieut. Crawford Rush, paid the supreme sacrifice in October, 1916. The funeral will take place from the residence of Mr. S. Dickson Hall to Little Lake cemetery at half past two o'clock on Monday afternoon. The Rev. J. Douglas Paterson of All Saints' church will officiate.

Willard Rubber Case Battery $16.15

fits Ford Chevrolet Overland Maxwell Star and others

Aldous & Metcalfe
DISTRIBUTORS
197 Hunter St. West
Phone 266

BOOTLEGGING CHARGE AGAINST CAMPBELLFORD MAN DISMISSED

Fined $150 and Costs For Having Liquor—Nine Bottles Seized.

POTENT "HOOTCH."

Crown Asked For Heavier Fine—Raid By License Inspector.

(Examiner Staff Correspondence.)

CAMPBELLFORD, July 10. — Nine bottles of moonshine liquor of "colossal strength" were set up in a row before Magistrate Payne Friday morning to incriminate for bootlegging a local man on whose premises they were dug up last Saturday evening from beneath a manger. The bootlegging charge failed, but on the second count of having the hooteh in a place other than his dwelling the accused was fined $150 and $16.10 costs. The information was laid by License Inspector George Goodrich of Cobourg, who made the raid with Provincial Officer John H. Fewtrell. W. F. Kerr, K.C., also of Cobourg conducted the prosecution.

Analysis of the liquor showed an alcoholic content of 36.32 per cent. by volume of 70 per cent proof spirit. This indication of potency elicited Mr. Kerr's allusion of "colossal strength" "enough to set dozens of the men of Campbellford drunk.

Mr. Goodrich and Officer Fewtrell told of calling at the premises of the accused at 7.30 p.m. last Saturday. They told him complaints had been made about him and they intended to search the place. Constable Fewtrell removed hay from the manger, felt some loose boards on bottom, lifted them and noticed a quantity of chop underneath. Fingering through the chop he touched a bottle.

"I've got something here, George," he called to Inspector Goodrich, who was in the loft. The nine bottles were unearthed and confiscated. Two glasses were also found, one smelling of liquor.

For His Own Use

"I kept it for my own use," said the defendant, when asked to explain the presence of the liquor on his premises. Mr. Kerr had emphasized that the onus was on the defendant to prove that the liquor was not for sale.

"I had ten bottles, but I drank part of one. I had it in the house, but I didn't bring in the rest because my wife objected to me having it. I hid the nine bottles so no one could find them but myself. I had several men working for me."

The defendant paid $15 for nine bottles. "I never saw the man before. He was a short fellow about 35 years and weighed 135 pounds. He was rather dark, clean shaved and thin featured. He came in the yard late one evening and asked me if I'd take a little drink. It was getting dark. It was about ten days before the inspector came. I never saw the fellow before.

Mr. Kerr.—And I suppose you have no reason to hope you will ever see him again?

"I don't know that I have," replied the defendant.

"How did the Inspector get to know about this liquor unless others were going there?"

"I haven't any idea," was the answer.

Defendant said the liquor was de-

(Turn to Page 8, Please)

GIRLHOOD DANGERS

Come Through a Weakening of the Blood—A Tonic Is Needed.

In their early teens it is quite common for girls to outgrow their strength, and mothers should carefully watch the health of their daughters at this time. It is when the strength is sapped by rapid growth that anaemia develops. The first signs may be noticed by peevishness, langour and headaches. The face grows pale, breathlessness and palpitation becomes apparent, with low spirits and depression.

Neglected anaemia often leads to a decline, but if you see that your daughter's blood is enriched, there need be no cause for anxiety. The finest blood-builder ever discovered is Dr. Williams' Pink Pills. They will build up your girl's health and ensure for her healthy womanhood. In proof of this Mrs. George Justason, Black's Harbor, N.B., says:—"I think Dr. Williams' Pink Pills a wonderful medicine. My daughter, Margaret, was in such a badly run down condition that we feared she was going into a decline. Her face was pale, the least exertion would leave her breathless and she suffered from headaches. She had no appetite and lost a lot in weight. Up to the time we began giving her Dr. Williams' Pink Pills, no treatment had helped her. But thanks to the use of this wonderful medicine she is again well and strong, showing no signs of the trouble that had so weakened her."

In all troubles due to weak, watery blood, Dr. Williams' Pink Pills will be found a reliable remedy. Sold by all medicine dealers or sent by mail at 50 cents a box by The Dr. Williams' Medicine Co., Brockville, Ont.

SANTAL MIDY
PAIN of Bladder Weakness
Relieved by
SANTAL MIDY
Be sure it is the Genuine
Look fr ethe word "MIDY"
Sold by All Druggists

GERMANS GET COAL ORDERS

British Fuel Disappears From Hamburg—Supplies From Domestic Mines.

EXPORT TRADE.

HAMBURG, July 10 (Canadian Press).—For the first time since the war, Hamburg is without British coal. The big stocks collected befor the strike of British miners are exhausted, and industrial and shipping firms of Northern Germany are ordering large supplies of German coal, which are continually coming in from the Ruhr and Upper Silesia.

Much of this German coal is being exported from Hamburg, not only to England but to other countries, particularly Scandinavia. The German exporters are hoping that they will be able to retain this foreign trade even after the British strike is ended.

TORNADO SWEEPS MICHIGAN ISLAND

Kills Four Persons and Demolishes Five Houses.

BUCHANAN, Mich., July 10. — Two persons were killed outright and two others died of injuries when a tornado swept an island in the St. Joseph River, two miles north of here yesterday. The dead are: Mrs. Bernard Powell, aged 35; Mrs. Mary English, aged 30, sister of Mrs. Powell; Florabell Powell, aged 5, and Grace English, aged 12. The island was devastated by the storm. Its five houses, only two of which were occupied, were demolished. Bernard Powell and his son, James, were in a critical condition last night from injuries.

Hootch, Hugging and Haste Causes Of Most Crashes

A great many persons have undertaken to discover just what are the main reasons for automobile accidents. Many official and unofficial surveys have been conducted. One of these investigations is that conducted by the public safety department of the Autombile Club of Maryland.

One man, with a penchant for alliteration, in a letter to the department sums up the matter tersely. He writes:

"The three H's cause 75 per cent of the motor accidents—hooch, hugging and haste."

MOTOR VICTIM DIES.

Was Being Placed on Stretcher in Train When He Succumbed.

MONTREAL, July 10—As he was being placed in a stretcher in a train at the Windsor Street Station here yesterday, Euclide Lanthier, aged 40, an employee of the Canadian Pacific Railway succumbed to injuries which he had suffered in a motor car crash near Cache Bay, 25 miles west of North Bay, last Saturday.

LASSWADE PICNIC

Interesting and Enjoyable Outing is Held by St. Paul's Congregation.

APSLEY, July 9.—St. Paul's church, Lasswada, held it annual picnic on the grounds at Methuen on Wednesday, and favored with fine weather it was a quite successful event, though the attendance could have been larger, but for the tragic death by drowning of Jud Daniels on Monday, his funeral being held at Lasswada on Wednesday afternoon. The picnic would have been postponed on account of this had it been possible, but in that case all the cooking and ice cream would have been utterly spoiled. In a speech at the close of the day, the Rev. C. Spence feelingly referred to the sad event, and a resolution of sympathy with the bereaved family was unanimously passed.

The day's programme of events resulted as follows:

Winners of tight rope walking—Men, Dan Whitmore; boys, Neil Whitmore and Allan Hall.

High jump—Men, Leonard McCauley, 4 feet, 6 inches; Ivan Nesbitt, 4 feet, 4 inches. Boys, Allan Hall, Neil Whitmore.

Men's race, 100 yards—1. Ivan Nesbitt; 2, Edwin Davis and Leonard McCauley, tie.

Boys' race, age 8 to 12—Everett Whitmore, Neil Whitmore.

Under eight years—Kenneth Hall, Harry Carl.

Girls, under 10—Vivian Whitmore, Goldie Nesbitt.

A greasy pole proved too difficult a feat for the climbers but caused lots of fun, and the day's proceedings closed with an exciting tug-of-war between picked teams.

Nine-tenths of all the dried apples eaten in the United Kingdom in the last year were from America.

KEENE UNITED CHURCH

KEENE, July 9.—The United church, Keene, held its first congregational meeting June 30, when some 400 people were present.

This is one of the strong rural charges of Canada. The beautiful church which is splendidly equipped has a seating capacity of over seven hundred people.

Keene and Westwood, with a strong Scotch element were among the few rural communities (if not the only two) between Belleville and Peterboro that went Union, and the vote on the issue created a spirited feeling.

Rv. John Archibald, who by the way was the "father of the Union cause" in Morris, Manitoba and the first Union minister of Roblin, Manitoba, has become after nearly five years in Keene, the first minister of the United church in Keene.

Under his leadership Keene and Westwood have been formed into two compact charges, Rev. S. H. Moyer opening his ministry at Westwood on July 4.

At the first congregational meeting at Keene a splendid feeling prevailed, and supper was served by the ladies in the basement of the church. The salary of the minister was raised to two thousand dollars.

DOURO PERSONALS.

DOURO, July 7. — Mr. Frank Skelcher is a patient in St. Joseph's Hospital, where he underwent an operation on Monday. Mr. Skelcher has not been well for some time and had to discontinue the butcher business.

Miss M. Weatherhead, after three years or more of service as teacher in S. S. No. 1, is severing her connection with the school and plans to take a rest. She has been an extremely successful teacher and worked very hard in the large school. In Entrance class work, in school fair competitions and in the Peterborough Chamber of Commerce essay contest her pupils have distinguished themselves.

Mrs. Elizabeth Sheehan, sons John and Michael, and daughter Miss Nellie also Mr. and Mrs. James Moher, were Sunday visitors with Mr. and Mrs. Dennis Begley, of Downeyville. Miss Sheehan remained and will spend two or three weeks visiting her sister

Mr. and Mrs. Frank Heffernan and family and Mrs. William O'Brien and young son were Sunday visitors with friends at Grafton.

Dr. and Mrs. Edward Condon, D. C., of Toronto, spent a few days with the former's sisters, Mrs. Michael Walsh and Mrs. Albert Moher.

Mr. and Mrs. Richard Sullivan, of Peterborough, spent the week end with the latter's parents, Mr. and Mrs. John Kennedy.

Birth—On Sunday, June 27th, to Mr. and Mrs. John D. Sullivan, a son.

Mr. Sylvester Sullivan is visiting his parents, Mr. and Mrs. Edward Sullivan.

Mr. Vincent Kennedy, of Detroit, and Miss Helena R.N., of New York, are visiting their brother here.

Miss Beatrice Dwyer of Hale's Bridge, visited her sister, Mrs. John L. O'Brien on Dominion Day.

Mrs. J. O'Keefe, of Peterborough, sons Joseph of Peterborough, and Vincent of New York, were visitors with Mr. and Mrs. Edward Allen at "The Maples" one day last week.

Mr. and Mrs. Charles Perdue, of Enpismore, were Sunday visitors with the latter's mother, Mrs. Ellen Buckley.

Mrs. Annie Lonergan of Norwood, and Mr. and Mrs. Joseph Lonergan and James Lonergan, of Toronto, were visitors with Mr. and Mrs. Timothy Garvey on Saturday.

MILLBROOK NEWS.

MILLBROOK, July 6—Miss Edna Eastcott, B.A., of the School of Science staff, University of Toronto, is home for the summer holidays.

Dr. and Mrs. H. A. Turner, and daughter, Miss Francis, left for their summer cottage, Stoney Lake, on Friday. Miss M. B. Turner will join the party in the near future.

Dr. Aivson, of the mission hospital staff at Seoul, Korea, who is home on furlough, is taking charge of Dr. Turner's practice in the latter's absence.

Dr. Turner will be home for a few days this week as there are a number of operation cases for the removal of adenoids and tonsils at his hospital to which he must give personal attention.

Rev. S. T. and Mrs. Tucker, and daughter, Miss Gladys, of Orono, were guests of Mr. and Mrs. G. H. Burnham on Friday.

Miss S. Muir, principal of the Continuation School, returned to her home in Toronto last Thursday. Miss Muir is on the examining staff this year and will be reading papers for the next three weeks.

Mr. and Mrs. Will Jones of Toronto, motored from the city and were week-end guests of her parents, Mr. and Mrs. J. Hatherly.

Mr. and Mrs. S. H. Hunter, of Toronto, left for their summer cottage at McCracken's Landing, Stony Lake, on Friday.

Mrs. Max Cameron, of Ottawa, is visiting her parents, Mr. and Mrs. L. S. Clarry. Mr. Cameron is connected with the government air survey force at Red Lake this season.

Miss May O'Brian accompanied her cousins, Dr. and Mrs. Lugsdin and Miss O'Brian, of Buffalo, on a motor trip to the Thousand Islands last week. Mrs. James Dawon of Peterborough is remaining with Mrs. O'Brian during Miss May's absence.

Mrs. H. Mulligan, who has been visiting her niece, Mrs. Dingham, and other friends in Toronto for some weeks, has returned to the home of her sister, Mrs. R. J. Doak.

Miss Dorothy Armstrong, of Detroit, is holidaying with Miss L. Burton.

Mr. B. B. Dawson leaves for Toronto on Monday morning to take a six weeks' summer course of study in connection with his B.A. degree.

Miss Gladys Gray, who has been teaching at Janetville, for the past three years, is home for the summer holidays. Miss Gray has resigned her position at Janetville and will teach the Fallis Line school next term taking the place of Mrs. W. Gardiner, resigned. Before leaving Janetville, Miss Gray and Miss Bone, the teacher who took continuation work, were presented with silk umbrellas and a purse of money each as tokens of esteem and affection Miss Bone also resigned at the close of the term.

Miss Gertrude Spence, teacher at Mahon, and Miss Margaret Luxon, teacher at Fournier, are home for the summer holidays.

Brantford ROOFS
MAKE YOUR HOME BEAUTIFUL
—with a Brantford Roof of Asphalt Slates. You can have a soft toned roof of any color or combination of colors that pleases your taste. They add permanent beauty and value to any kind of home and give years of weather protection and fire resistance.

Brantford Roofing Co. Limited Brantford, Ontario
Stock Carried, Information Furnished and Service on Brantford Roofing rendered by
A. McDonald Lumber Co., Ltd. Peterboro

TO CELEBRATE AT WARKWORTH

E. A. Peck and J. H. Burnham Billed as Speakers on Monday.

COUNTY PARADE.

(Examiner Staff Correspondence.)

WARKWORTH, July 10.—E. A. Peck, M.P., and J. H. Burnham, ex-M.P., of Peterborough, are includer among the speakers listed for the celebration of July 12 here on Monday. Others on the programme are Sir Rufus Pope, Cookstown, Que., M. E. Maybpe, M.P., Major Belford, Harry Phillips of Trenton, Rev. J. J. Wilson, Rev. Mr. Everson and Rev. Mr. Jones. The celebration will be held under the auspices of Northumberland Orange Lodge, and will attract most of the lodges between here and the lake front, including some from Cobourg.

Campbelford Orangemen are dividing between Havelock and Warkworth.

Let us a little permit Nature to take her own way; she better understands her own affairs than we.
—Montaigne.

WEDDING BELLS.

STAPLES—McGILL.

CAVAN, July 10.—A quiet but pretty wedding took place in Centreville church on Wednesday at 2 p.m., July 7, when Miss Edith McGill, youngest daughter of Mr. and Mrs. James McGill, Centreville, became the bride of Mr. Charles Staples, Lifford.

The church was prettily decorated with flowers. The ceremony was performed by Rev. Mr. Riddle, pastor of the church. The young couple were unattended.

The bride entered the church on the arm of her father, to the strains of the wedding march, played by Miss Viola White, Bailieboro.

The bride was prettily attired in blond crepe and wore a large black hat and red fox fur, the latter being the gift of the groom. The groom's gift to the pianist was a necklace.

Mr. and Mrs. Stewart McGill witnessed the signing of the register.

Immediately after leaving the church Mr. and Mrs. Staples left by motor for a trip to Montreal and other points east. On their return they will reside on the groom's farm in Manvers.

BOY HAS TALENT.

BALTIMORE, July 10.—Little Shura Dvorine, only 2, can read music, knows all his scales, beats time perfectly and can name pictures of dozens of famous composers.

All you Want — More than You Expect

Be honest with yourself. Just what do you want and expect of a car at the price you wish to pay? Quality; Power; Speed; Performance; Grace; Beauty; Comfort; Economy.

Quite a long list is it not. But the NEW STAR Car gives you all—and at a price so low that your present ideas of motor car values will have to be revised.

Every part of a NEW STAR Car—from the roomy, handsome Duco-finished body to the smooth, powerful Continental Red Seal Motor—is a quality part. We will be pleased and proud to point them out to you, one by one.

"The NEW STAR is Supreme in the Low Cost Field."

Durant Motors of Canada, Limited
Toronto (Leaside) Ontario

SELKIRK & ELLIOTT
ORIENTAL BUILDING
PHONE 98 171-175 HUNTER STREET

The NEW Star CAR
A Complete New Line of Fours and Sixes
D.156

HELPFUL HINTS by GOLFING STARS

BY SPECIAL ARRANGEMENT WITH GOLFERS MAGAZINE, CHICAGO

COLLINS

BY EDDIE COLLINS.

A majority of the double plays made in baseball have second base as the pivot position.

There is no more important factor in the success of a winning team than its ability to make double plays. Ido not believe I am exaggerating, when I say that I believe more ball games are lost through failure to complete double plays, that should be successfully executed, than in any other one way.

The secret of all double plays made around second base lies in speed. That goes for every feature of the play, the speed of the fielder getting to the bag, the manner in which the ball is given to him by the fielder starting the play and the celerity with which the ball is gotten away for the second out.

The final out of many a double play is the difference between a half step, a slight fraction of a second. The tossing of the ball by the fielder starting the play, rather than throwing it, is a common fault that is costly.

Slowness of the man covering the bag, thereby delaying the start of the play is another reason. Failure to get speed on the ball by the man finishing off the play is a third fault that often loses the decision.

The famous double play combinations in baseball have always been players willing to take a change. In making the play they work on the theory that the other member of the combination will be where he should be, thus a certain mechanical speed enters into the action, rather than making the play to suit the style of the fielder assisting.

Cut the ball loose, believing the other half of the combination will be covering and thereby be in a position to be at the bag for a force play and also be in a position to get the ball away quickly.

SECRETS of STARS on INSIDE BASEBALL

as told to BILLY EVANS

JOCK HUTCHISON—BALANCE HOOK AGAINST SLICE.

Slicing has caused a lot of timid beginners to give up the game in disgust. It is most aggravating to play a round of golf and slice nine out of 10 shots to the tall and uncut grass. Slicing is caused by the face of the club cutting across the ball and starting it to spin from left to right. There are two ways that this can be done. One is the intentional slice made by the expert player who slices for a purpose and he other is the slice of the duffer who sends the hands in ahead of the club.

This is caused by poor pivoting. The player attempts to hit with his body and his hands before the club-head is permitted to connect properly.

A great many duffers think they are helping matters by allowing for a slice. They will aim the shot far to the left, which permits the ball, unless sliced very badly, to swing into the middle of the course or at least hold some place on the fairway.

If one will put out his left foot more and aim to the right of the course and then hit the ball hard, a hook will result and the ball will swing in the other way. A half hour's practice once every day or two for a while will set one right on this matter.

(Copyright, 1925.)

NEW OVERLAND ON THE MARKET

Individual Chair Type Front Seats Add to Riding Comfort—Welcomed by Women Drivers as Safety Factor.

Another stride toward refinement of present-day motor cars has been taken by the Willys-Overland Company, it is evident, with the announcement of a new and improved seating arrangement for the Overland six coach.

Overland engineers are constantly working on the development of minor refinements in the company's product and the latest improvement is individual, chair type front compartment seats for the coach model.

Formerly, the front seat in the Overland coach was of the one-piece cushion type with close-fitting individual backs. The new seating system introduced by the Overland has many attractive and desirable features.

The new individual seating arrangement consists of two separate chairs. They are hinged by sturdy floor "swings" and tip forward completely out of the way of passengers entering or leaving from the rear compartment. They are installed far enough apart to eliminate disturbance to the driver by a companion passenger.

The folding feature of both front seats allows much more room in the rear compartment. It is an important safety factor, allowing free and unobstructed passage from the rear of the coach.

Women drivers especially favor this design of seating because of the ease of riding and entering the car. The seat hinges are so designed that all joints and protruding parts are concealed, eliminating any danger of catching clothing while entering or leaving the car.

The fact that the driver's seat also tips forward is a pleasant and improved feature. This allows free passage from either side of the car.

DOMINION REDPATH CHAUTAUQUA

12— Attractions Including —12

Great Comedy Drama APPLESAUCE

Internationally Popular Solis' Marimba Band

Ruthven McDonald and His Highlanders

Greenfield Orchestral Quartet

Herrick Entertainers

Reno Magic and Mystery

Jane Goude Reader-Entertainer

Special Programs for Children

NOTABLE LECTURES

5-BIG DAYS-5

DOMINION REDPATH CHAUTAUQUA

Season Tickets, $2.50 Amusements Tax Extra

TICKETS FOR SALE AT

Dr. Craig's Dental Office
Bond's Drug Store
Kent's Drug Store
E. L. Payne's Drug Store
Peterborough Milk Products
Examiner Office
John Kerr, East City.

THEATRE

AT THE REGENT

SPEED DEMONS IN "RED HOT TIRES"

A Zippy Comedy With Monte Blue and Patsy Ruth Miller.

With an erstwhile speed-demon for a hero and a prettily-present speed-demon for a heroine, "Ree Hot Tires," a Warner Bros. Classic of the Screen, opened yesterday at the Regent Theatre.

Monte Blue is the hero, who has been in so many automobile accidents that he becomes afflicted with a fear complex, and prefers jogging along on his horse at a slow pace. Monte enjoys outdoor pictures more than the drawing room productions in which he has been starred recently, and is at his best in his characterizations of Al Jones, a young and charming idler.

Patsy Ruth Miller is the pretty heroine who just knows traffic rules were made to be broken, and depends upon her father, an honorary police chief, to keep her out of jail. But Fred Esmelton, who plays the father, decides she deserves punishment and lets her go to jail just like any other person, and here she and Monte have a delightful flirtation behind the bars. This is one of the funniest scenes in the picture, which also has narrow escapes for the hero exciting enough to satisfy any seeker of thrills.

Charles Conklin plays a darky coachman, and Tom McGuire, William Lowery and Malcolm Waite play the kidnappers of the heroine. Jimmie Quinn is a gambling house owner, and Lincoln Stedman the hero's best friend.

"Red Hot Tires" was adapted from the Gregory Rogers novel by Edward T. Lowe, Jr., and was directed by Erle C. Kenton.

It is first-rate entertainment.

NOTABLE CANADIAN IS COMING TO US

"Private" Peat Will Lecture on "The Inexcusable Lie"—He is an Interesting Figure.

The coming Dominion Redpath Chautauqua will bring to this community a notable Canadian in the person of Harold R. Peat, better known as "Private" Peat. This young man volunteered in August 1914 at Edmonton, Alta., with the Ninth Battalion of the original First Division. He trained at Valcartier, and in England was transferred to the Third Battalion. He fought in France with C. Company of that battalion under Captain Streight. His regimental number was 18535. Mr. Peat fought through the war as a private, and was severely wounded, having his right lung blown out and his right shoulder blown off.

It was through a letter to a young friend in Edmonton, Lyn Tipp, describing the second Battle of Ypres that Peat started as a writer and speaker. For upon his return to Canada after two years in the Army, he was immediately beseiged by the Red Cross and other societies to tell of his experiences. This he was able to do, and so efficiently was it done that offers began to pour in from such magazines as McClure's, McLean's, The American, The Red Cross, some of the syndicates, etc., asking for articles.

In less than one year after his return he was married to Louisa Small of the London Daily Chronicle staff, whom he had met overseas, and he made a successful lecture tour of the United States and Canada.

During this time the Bobbs Merrill Co. of Indianapolis and New York, published the book which made Peat famous internationally — "Private Peat." Mr. Peat then became correspondent for upwards of one hundred newspapers, his writings being syndicated under the Scripps-Booth and McClure syndicates

In early 1917 Peat joined in the organization of the G.W.V.A. and was sent as Chairman of the Northern Alberta delegation to the first convention of the G.W.V.A. at Winnipeg. He became one of the founders of this great veterans' body. It is interesting to know that the first week's salary that Peat earned in the United States, augumented by certain amounts, totaling $500.00 in all, he gave toward the Edmonton Memorial for the G.W.V.A., which made him the first donor to this memorial—the finest built in the Dominion since the war.

During the war, when appearing for the Red Cross and other patriotic organizations, Peat made it a principle not to accept one dollar for himself from a Canadian audience. Enormous meetings were held at Massey Hall in Toronto, Montreal, Winnipeg, Calgary, Vancouver and Edmonton. These meetings alone gained upwards of $10,000 for the various Service organizations.

In the United States Peat helped to organize the Speakers' Bureau under Doctor Garfield in the Fuel Administration, and personally raised over five millions of dollars for the Amercan Red Cross, selling upwards of twenty-five millions in Liberty Bonds.

Mr. Peat has spoken to over three thousand individual audiences in Canada, the United States, Australia, New Zealand, the West Indies and Europe in the past ten years—an approximate count of over a million and a half people. His writings have been read by probably more than fifty millions of people, and the dramatization of his books on the screen by the Famous Players and Paramount people have been seen by millions of movie fans.

And in all this time Peat has never failed to remember his Canadian citizenship, and his loyalty to his country, and constantly has boosted Canada all over the world.

In his present Chautauqua tour Peat is giving a lecture based on the same subject as his latest book, "The Inexcusable Lie." So logical and profound and new are the ideas here discussed that three years ago at San Francisco Peat was cheered by the delegates of forty-seven nations attending the first World Conference on Education. He was invited to give a lecture at the second Biennial Conference on World Education held in Edinburgh, Scotland, last year, before the delegates of sixty different nations.

Mr. Peat is secretary of the Association for Peace Education, which he had the honor of founding in 1922, with headquarters in Chicago. This is the first organization of its kind in the history of the world, and it has undertaken the task of the reading and analyzation of school textbooks in every nation and what children are taught about war in prose, poetry, music and history. Mr. Peat's work has been cited in the Canadian House of Commons and in New Zealand parliament, and also in the Australian Senate.

But with all his success, we are about to welcome a very modest young man and his family to our city.

Democracy is on trial in the world on a more colossal scale than ever before. —Dole.

DR. WATSON'S TONIC ALE and STOUT

The Health Beverage

Nothing else on the market has its tonic qualities.

75c Packet Makes 3 Gals.

M. ALLEN AND CO. Bond Building Toronto

SECOND HALF IS WON BY KEENE

Usual One Big Innings Was Enough To Defeat Curve Lake By 8 To 3.

HEAVY HITTING.

Keene hit the ball hard to defeat Curve Lake at Exhibition Park last evening, and win the second half of the county series of the East Peterborough League. Keene scored five runs in the second, and won by that margin, the score being 8 to 3. Taylor started for Curve Lake, but was poorly supported, and gave way to Beaver. Robertson twirled effectively for Keeene.

Score by innings:

Curve Lake.. .. .. .0003000—3
Keene.. .. .. .150101x—8

Batteries—Taylor and Jacobs and Beaver and Taylor; Robertson and Robertson.

Cognawagas will play their postponed game of the first half in Curve Lake next Thursday afternoon, and must win to stay in the running.

SCOTCH DOUBLES MONDAY NIGHT

Eight Rinks Will Compete In Elimination Series at Local Green.

The following is the draw in the doubles competition, to be played Monday night, July 12:

Oke and Wood vs. Pratt and Downey
Fox and Heron vs. Seymour and Green.
Chenhall and G. Wise vs. Dr. Allen and Girven.
Mayneord and —— vs. Cairns and Cornell.
Bennett and Phillips vs. Donaldson and Botnik.
T. C. Elliott and Sexsmith vs. R. Elliott and Kenmure.
Wyllie and Tillcock vs. Gimblett and Hair.
Bacon and G. Taylor vs. Bredin and Ringer.

TENNIS TOURNEY IS NEARING END

Few Games To Be Played on Monday—Finals on Wednesday.

AT NICHOLLS OVAL.

Play-Off on Wednesday Night

After five weeks of playing the members of George Street Tennis Club are drawing their tournament to a close. A few games remain to be played on Monday night, after which the members who must play off for the prizes will be known. The two girls and two boys with the highest scores will be selected and will be matched against each other for three sets. As the contest is very close, these play-off games will be well worth seeing. These games start on Wednesday, at 6.30 o'clock.

During the finals on Wednesday night the club is serving cake and lemonade, thus bringing to a close a most interesting tournament.

Following is the schedule for Monday night.

At 6.30

Ted Bourne, Ethel Clysdale vs. Donald Gillespie, Jennie Frederick.
Cyril Agnew, Aida Layfield vs. Leith Johnson, Myrtle Green.
Cecil Wasson, Hazel Milen vs. Ruby Theobald, Isabel Deyell.

At 7.15

Ernest McGee, Hazel Tretheway vs. Cecil Wasson, Gladys Coon.
Donald Gillespie, Alda Bartlett, vs. Harold Baker, Grace Morgan.
Mary Hammer vs. Myrtle Green.

By JOE WILLIAMS

Nothing succeeds like success unless you happen to know a sure cure for hooking off the first tee.

• • •

Fourteen clubs passed Grover Alexander by on waivers. . . . It is not a far cry from wavering to waivers in baseball.

• • •

Babe Ruth is behind his 1921 record now, both in home runs, law suits, and indigestion attacks.

• • •

This seems to be an exceptional year for the Cardinals, including those that represent Rogers Hornsby and the church.

• • •

Mr. O'Goofty is warbling a new ditty these days. It goes, "You may be honey to somebody but you are just tanglefoot to me."

• • •

If you insist on graduating from the college of hard knocks at least wear a head protector.

• • •

Figures are at hand to show that wrestlers live longer than fighters. . . . This is just one of the little discouraging things about the present scheme of the world which we intend to change when we get around to it.

• • •

"What's wrong with this pitcher?" moaned Mr. Connie Mack after the fashion of the popular advertisement, as he watched Ehmke get knocked out of the box.

Moviegraphs

NEW YORK.—Close-ups in Manhatton's Movie Camps.—Tom Meighan's Japanese valet stands at nervous attention wherever the star may be at work. . . . He carries the Meighan cigaret supply, among other things, and rushes up at the beckoning of a finger. . . . He returns to take the but a few seconds before Meighan returns to work. . . . The girl who "stands in." . . . You never see her in a movie and yet she is in every picture. . . . She's the unseen "little party' on whom the cameras focus so that all will be in readiness when the featured stars are called. . . . Warner Baxter, desperately trying to coax out a mustache in record time. . . . He needs it for "The Great Gatsby" in which he will be starred. . . . The movies expect actors to raise or remove beards and mustaches to order. . . . Blondes become brunets and vice versa. . . . When the casting was under way for "Gatsby" it was joked about that here was a part for almost any male star "because most movie actors are Gatsby's!" . . . Gatsby, you may recall, was a gent out of nowhere who made some quick money and crashed Long Island society . . . . Which reminds your correspondent It has been said that Baxter landed this much coveted role on the strength of his work with Gilda Grey in "Aloma." . . . This was not the case. . . . small program picture, which attracted little public attention, "sold" Baxter to the directors.

• • •

HARD LUCK NOTE Gloria Gordon, who jumped from extra to stardom over night, went off on location at Tarrytown, N.Y., as leading lady to Glenn Hunter in "The Romance of a Million Dollars." . . . Jaqueline Logan had been cast for the lead by J. C. Bachman, but stepped out of the cast at the last moment. . . The chance of a lifetime for the youngster from Florida! . . . While rehearsing for an automobile episode she fell from the car. . . The production couldn't be held up while she was recovering so Alyce Mills was hurried into the role . . . Thus runneth the tide of film fortunes.

• • •

Another "career vs. home!" . . . Ruth Dwyer. . . . She played leads for Buster Keaton . . . Then she married and came to New York for a life of domesticity. . . . Came a baby! Also a gas range and a cook book! . . . Ruth was "through with the films." . . . But was she? . . . The baby is now old enough to afford a nurse . . . Ruth is leaving for Hollywood. . . . Perhaps to "start all over again."

• • •

Ben Lyon appeared the other night at one of the Broadway "supper clubs" as dancing partner of Marilyn Miller, who recently announced a "marriage vacation" from Jack Pickford. . . . Hence much gossip along the Rialto, including the report that Ben is often seen in front seats at "Sunny," which is Marilyn's show. . . . Ben, by the way, is at last to be filmed in Hollywood . . . . Since his arrival as a screen hero his pictures have been taken in New York studios. . . . He just furnished a huge apartment for himself and his mother in one of the fashionably New York districts. . . But he should worry. . . . He's to have the lead in "The Butter and Egg Man," it seems, a reward from First National for his work in "The Savage" and "The Great Deception."

SECRETS of STARS on INSIDE BASEBALL as told to Billy Evans

BY ROGER PECKINPAUGH

Most Valuable Player 1925—American League.

Play the ball always. Never let it play you.

By that I mean study the course of the ball carefully and so position yourself that you receive it on the high bounce.

It is almost always a miscue when a shortstop or any other infielder tries to handle the ball between bounds, as we say in baseball.

This happens when a player comes in a trifle too fast on the ball and is forced to handle it just as it hits the ground. Likewise, if he backs up on the ball he gets a short, nasty bounce to handle.

Getting the ball on the high bounce is the proper and easy manner of handling a ground ball. Taking it on the short bounce, caused by letting the ball play you, is the hardest possible way to try to handle any ball that is hit on the ground.

It is also well to handle the ball in such manner that you are in a position to throw without any lost motion. This is very important if the batsman is a fast runner and a hurried throw is necessary to complete the play.

Equally important as the proper handling of the ball is the study of the batsman. Learn whether he is a right or left field hitter and shift accordingly.

A step or two in the proper direction often makes possible a play that otherwise couldn't be turned if the shortstop played his regular position.

Don't be a stationary shortstop by that I mean playing every batsman from the same position. In my next article I will tell why the successful shortstop should play every batter differently.

SUCCUMBS TO INJURIES.

Fell From Hay Mow To Concrete Floor of Barn.

ST. CATHARINES, July 10—Alanson Burback, who was injured Monday in a fall from a hay mow to a concrete floor of the big barn at the W. K. Jackson Estate on the River Road, Niagara Township, where he was manager, is dead from his injuries. He was in his sixty-eighth year, and is survived by his widow and one daughter, Catharine.

Things are not always what they seem. —Phaedrus.

Let ignorance talk as it will, learning has its value.

KNOX SCHOLARS ANNUAL OUTING

Children and Parents Spend Happy Day at Wallace's Point.

A very successful picnic was held by the Sunday school of Knox United Church to Wallace's Point, on Thursday afternoon. There was a good turn out of children, and by six o'clock an equally good turn out of the "grown-ups."

The day while warm was in every way favorable. There was plenty of shade for those desiring it, and a delightful breeze from the river.

From the moment the picnicers reached the "Point' full use was made of the teeters, swings and other equipment there. At four o'clock sports were held and were keenly contested. Tea was then served and after tea prizes were presented to the successful competitors. The rest of the evening was spent in a softball competition that lasted until the shades of evening forced the calling off of the contest.

The winners in the various athletic competitions were as follows:

Six years old and under (a) Girls: Beatrice Mahood, Jean Macdonald; (b) Boys, Roger Ide, James Ireland; 7 and 8 years: (a) Girls, Jessie Scholey, Gladys Cowan; (b) Boys: Grant Smedmore, Harold Wells; 9 and 10 years: (a) Girls, Hazel Mahood, Gladys Gerrard. (b) Boys, Ross Allin, Kenneth Long; 11 and 12 years: Girls, Ruth Allin, Hazel Laing; Boys, Harold Stewart, Thomas Wallace; 13 and 14 years: Girls, Grace McCannan, Freda Kilcher; Boys, Leonard Mahood, Arnold Swedmore: 15 years and over: Girls Kathleen Benson, Muriel Benson; Young Ladies' Race: Beatrice Whiteld, Miss Scholey; Girls 3-legged race Grace McCannan and Freda Kilcher, Gladys Guthrie and Hazel Laing; Boys' Sack Race: Harold Stewart, Lloyd Wells; Girls' Potato Race: Grace McCannan, Ruth Allin; Boys' Jockey race: Arnold Smedmore and Thomas Wallace, Lloyd Wells and George Scholey; Married Women's Race, Mrs. Scholey, Mrs. Ireland; Married men's race, Mr. Ireland, Mr. Ide.

It was the opinion of one and all that a most enjoyable afternoon was spent, and it was a well satisfied company of young and old that made its way homeward in the evening.

SPORTING GIRLS DEFEAT BETHANY

Splendid Game of Softball Played By Local Girls' Team.

SCORE 11-2.

The Sporting Girls' softball team travelled to Bethany last night and defeated the Bethany girls 11 to 2. The Sporting Girls played a great game of softball, each girl playing her position well. This is the second start and as many wins that the girls have had this year. The Bethany team are an experienced set and put a real vim into their playing. The local girls were well entertained by the home team after the game. The stars on the local team were the battery, Misses Holloway and Johnson, and on the Bethany team, Davidson and McKinnon.

The line-up:

Sporting Girls — Holloway, c; Johnson, p; Naish, 1b; Clark, 2b; Muir, 3b; Ferguson, ss; Edwards, mf; Connors, lf; Cranon, rf; Jay, Adams.

Bethany—H. McKinnon, c; Sissons, p; Davis, 1b; M. McKinnon, 2b; M. McKinnon, 3b; Lee, ss; J. McKinnon, mf; Cummings, lf; Byers, rf; Davis and Dawe.

VISITORS LOSE.

Oxford-Cambridge Track and Field Men Beat Americans.

LONDON, July 10 (Canadian Press)—The combined Oxford-Cambridge team defeated Princeton and Cornell in their track and field meet at Stamford Bridge today, winning seven of the twelve events.

EIGHT DROP OUT.

Only Seven Planes Left In Annual Race For King's Cup.

HENDON, Eng., July 10 (Canadian Press)—Out of fifteen aeroplanes which yesterday started the annual race for the King's Cup, only seven remained today to complete the final course.

THE MARKETS

Western Union net operating income $1,167,158 against $1,142,617 May 1925. George S. Kemp active member of committee which represented Ches and Ohio minority stock holders in the fight before I. C.C. against the original Nickel Plate merger plan says: New terms proposed by Van Sweringens cannot be considered from standpoint of Ches. and Ohio.

Brazilian Leads Market In Dull Week End Session

TORONTO, July 10 (Canadian Press).—Brazilian Traction led in volume of trading in a dull week-end session of the Toronto Stock Exchange to-day, in which prices suffered very little change from the previous close. Page Hersey Preferred closed unchanged at 101 1-2, Massey Harris Common advanced 1 point to 54, while International Nickel decline 1-4 to 36 3-4. F. N. Burt Common closed at 57 for a net gain of 1-2, Industrial Alcohol was unchanged at 19, and Dominion Stores was off 1-2 at 65 1-2 Dome Mines was lower 5 to 15 cents per share at 12.00 to 12.10. Standard Mining Exchange will be closed on Saturday's during July and August.

Prices Still Going Up Despite Bear Pressure

NEW YORK, July 10 (Canadian Press).—Stock prices resumed their upward movement in to-day's brief session, despite an early attempt of bear traders to unsettle the list by hammering some of the popular industrials and specialties. Trading was light. The resumption of investment buying in high grade railroad shares was one of the features of the session. Southern Pacific crossed 107 to a new high level for the year and several others moved up a point or more. Equipments also were in good demand, Baldwin leading that group with a gain of two points.

Motors continued to respond to reports of large current earnings. General Motors, which has been under pressure recently, leading that group with a gain of two points. Pools were again active in specialties, Wilson Company Preferred climbing over three points to a new high for the year at 55, while Postum Cereal, Woolworth, and California Packing sold 2 to 4 points higher.

FEATURE AT BISLEY.

Six Canadian Marksmen Score 49 Out of Possible 50.

BISLEY CAMP, July 10 (Canadian Press).—Six of the Canadian marksmen scored 49 out of a possible 50 in the shoot for the Daily Graphic prize, one of to-day's features at Bisley. Among them was Lieut. Desmond Burke of Ottawa, King's prize-winner in 1924.

NOW PLAYING

3-Changes of Programme-3 per week.

Two Shows Tonight at 7 and 9 p.m.

LAST CHANCE TODAY TO SEE

RED HOT TIRES

—with—

MONTE BLUE and PATSY RUTH MILLER

A Comedy of Love That Hits On All Cylinders

HERE MONDAY

The most famous story the world has ever known—

UNCLE TOM'S CABIN

with Baby Marie Osborne.

Also Buster Brown Comedy entitled "Educating Buster"

Dominion and Provincial Government Bonds

Municipal Bonds

Public Utility and Industrial Financing

Foreign Issues Quoted

DOMINION SECURITIES CORPORATION LIMITED

MONTREAL OFFICE 189 St. James Street — Established 1901 — E. R. WOOD, President — LONDON, ENG., OFFICE No. 6 Austin Friars

Head Office TORONTO 2, 26 King St. E.

P. H. BARTLETT, Representative, PETERBOROUGH

QUALITY IS ECONOMY

When you are buy ing Bread

That is w hy we wish you to remember that we k eep the quality up.

At your grocer's, o r telephone 630.

Stocks Bread, Ltd.

SAVE MONEY

Your old Tires are valuable. We allow you on same.

USED TIRE EXCHANGE

DAWSON & JOHNSTON

Get a Demonstration - Corner George and McDonnel

CARNIVAL WILL CLOSE WITH BIG KIWANIS NIGHT

Rotary's Sister Club Helping To Make Wind-up Fitting Climax.

THE FINAL DANCE.

And All the Attractions Are To Be in Full Swing.

The final night of the Rotary Carnival at the Exhibition grounds tonight will be a fitting climax to a big week and Rotarians are planning to wind up the event with a memorable evening's fun. They have invited the Kiwanis Club to assist and Kiwanians will be on hand to help put over the closing night in great style. All the midway attractions will be in operation and as a special feature the Rotary Annes will stage a final dance with the Bluebird Orchestra in attendance. A big night's fun in aid of a big cause will finish the Rotary Carnival of 1926 in a blaze of glory. Be one of the getaway night crowd at Exhibition Park tonight.

BETHEL NEWS.

BETHEL, July 9.—A large number attended the picnic which was held at Indian River on July 1st. and a very large number of young people attended the dance which was held in the Town Hall at night.

Mr. and Mrs. R. Hope and Mr. and Mrs. D. Hope were the guests of Mr. and Mrs. James Eason on Sunday.

Mr. and Mrs. G. H. Fife spent Sunday visiting friends at Norwood.

Mr. and Mrs. L. Downer visited friends at Hastings on Sunday.

Mrs. A. Pimmett is spending a few weeks visiting friends at Peterboro and other points.

Mr. and Mrs. Byers of Colborne were Sunday guests of Mr. and Mrs. R. Humphries.

Miss Etta Smith of Peterboro is spending a few days with her parents, Mr. and Mrs. J. Armstrong.

Mr. Alford Elmhurst has returned home after spending a few days at the soldiers' training camp, Peterboro.

Master Ashton Fife of Peterboro is visiting with his grandfather, Mr. J. H. Pallin.

The people of this vicinity are busy now cutting their hay and picking strawberries.

Miss Jean Shearer was the guest of Mrs. George Patterson Tuesday.

Quite a number of young people from this district attended the dance at Ferguson's Island, Wednesday evening.

Miss Jean Sheldox of Toronto was the guest of Miss L. McKay during the past week.

Miss Annie Shearer of Peterboro is the guest of her sister, Mrs. G. Patterson for a few days this week.

The extreme heat after so much wet weather has caused the ground to break so that gardens are not doing as well as they might.

TWEED NEWS

TWEED, July 10.—Mr. and Mrs. Earl Kingston and babe of Niagara Falls, N. Y. returned to their home after spending a few days with Mr. and Mrs. John Kingston.

Mrs. Thomas Kehoe, Saginaw, Mich., is visiting with Mr. and Mrs. Wm. Breen.

Mrs. John McGowan, Toronto, is at her cottage, "Stocosy," on Stoco Lake.

Messrs. Delbert, Albert and Franklin Ray of Toronto are visiting at the home of Mr. F. B. Foster.

Miss Strome of Kitchener is visiting friends in town.

Mr. and Mrs. Harold Francis, Smith's Falls, visited a few days with Mr. and Mrs. Geo. Francis.

Mr. Walter Hicks and daughter, Mrs. Harry Manning, of Oshawa, renewed acquaintances last week.

Mr. and Mrs. Hiley Trumpour and family and Mr. and Mrs. F. A. Bartlett are holidaying at Port Elgin, Ont.

Mr. and Mrs. John Hawley, Belleville spent Tuesday evening with Mr. and Mrs. Henry Leworthy.

Miss Jennie Thompson, Queensboro, is spending the holidays with Mr. and Mrs. Chas. Clarke.

Mr. and Mrs. Herbert McCordy, Watertown, N. Y., visited a few days with her parents, Mr. and Mrs. Samuel Bowers.

I pick 'em good and I can Pick the best 10¢ cigar
OVIDO Congress
SAVE THE BANDS
New contest to be announced soon

A Big Plan Book
Handsomely illustrated with plans of moderate priced homes by Canadian Architects. MacLean Builders' Guide will help you to decide on the type of home, exterior finish, materials, interior arrangement and decoration. Send 25c for a copy.
MacLean Builders' Guide
342 Adelaide St., W.
Toronto, Ont.

MOZART'S POVERTY.

Had To Dance To Keep Warm Because of Lack of Fuel.

Mozart, even after he had attained European fame, was always a poor man, how poor the following story suggests: The landlord of a certain inn was a friend of his who realized to some extent the poverty of Mozart. One day he thought he would give the composer a pleasant surprise and so went with two or three bottles of wine which he intended to leave at the composer's door and stealthily retire. When he got there, however, he was surprised to hear what seemed to be sounds of dancing, though there was no music. Looking in at the door, he was still more surprised to see Mozart and his wife dancing a vigorous dance over the kitchen floor. Mozart at once saw and greeted him. On his enquiring the reason of this impromptu gaiety, Mozart replied: "Oh, you see, we had no fire, so as both Constance and I were very cold we took this method of warming ourselves." It then turned out that not only had they no fire, but they had neither fuel nor the means to purchase it.

LAKEFIELD NEWS

LAKEFIELD, July 10. — Mr. and Mrs. Ira Lennox were in Peterboro on Tuesday.

Mrs. Hescottt of Victoria, B. C., is visiting Mr. and Mrs. Walter Hamblin.

Mr. Leo J. Garvey left this week for Kingston where he will take a summer course at Queen's University.

Miss Helen Burgess is in Peterboro for a few days this week.

Miss Elizabeth Whitty of Toronto, was the week end guest of Mr. and Mrs. O. A. Langley.

Mrs. James Duff of Ottawa is the guest of Miss Duff.

Mr. and Mrs. J. H. S[her]in and Messrs. John and Harry Sherin left this week for an extended trip to Europe.

Mrs. Robert White was in Peterboro on Tuesday.

Mr. and Mrs. William Duff of Drinkwater, Sask., are visiting Mr. Duff's brother and sisters in the village.

Mr. Charles H. Hunter is visiting friends in Detroit.

Mr. J. E. T. Langley of Toronto, spent the week end in the village with his parents.

A new brick chimney is being erected on St. Paul's church, which replaces the old chimney which was removed.

The roads commission has finished cutting the grass on the roadsides which owing to the rains of June has become very long. The work was done during the week and is a very great improvement.

The annual social of St. Paul's church will be held on the Exhibition grounds on Thursday, July 29th, both afternoon and evening.

NEWS FROM CAVAN.

CAVAN, July 10.—A number of Cavan young people attended the garden party at Yelverton on Wednesday evening.

This is a week of garden parties, Bethany, Yelverton, Manvers Station, Frazerville, Mount Pleasant, all taking place. The weather has been ideal for these outdoor functions and the crowds large.

Mr. and Mrs. F. M. Staples and family attended the Staples-McGill wedding in Centreville on Wednesday. Others who attended were: Mrs. Ryley, Miss A. Ryley, Mr. B. Ryley, the Misses Helen and Jean McKinnon, Bethany, Mae McGill, Mr. T. Staples, Mr. and Mrs. Harry Neal, Manvers, and Mrs. B. Preston, Peterboro.

Mr. and Mrs. R. Swain and son Valentia were guests of Cavan friends on Wednesday. They, with Miss F. Hunter, motored to Centreville and attended the Staples-McGill wedding.

Mrs. J. Howe, Mrs. Galloway and Messrs. O. Staples, T. and G. Howe, Manvers, were guests of Mr. and Mrs. F. M. Staples on Wednesday evening, after attending the Staples-McGill wedding in Centreville church.

KEENE PERSONALS.

KEENE, July 9.—Friends of Billie Lang will be glad to know that he is progressing favorably after his recent operation. Billy was stricken while trying his Entrance examinations at Keene.

Miss Annie Burley, nurse-in-training at Belleville is home for her holidays.

Miss Clara Roache is visiting her parents at Keene.

Mr. and Mrs. Peter Gillespie left on Tuesday for an extended visit to Western Canada.

Miss Minnie Browne had the misfortune to fall from a chair, tearing the ligaments of her hip.

Mr. Stanley Taylor motored to Hamilton on Tuesday.

Masters Douglas and Lawrence Brown are spending their holidays with friends in Toronto.

Miss Annie Smith is the guest of Miss Alice Browne.

Miss Peggy McCarthy and Owen of Millbrook are visiting Keene friends.

Mr. John Robertson is building an addition to his barn.

FOREST FIRES BAD IN NEW BRUNSWICK

Forests of Three Counties Are Closed To Travel Because of Danger.

FREDERICTON, July 10. — (Canadian Press.)— No improvement having occurred overnight in the forest fires situation in the northern woods of New Brunswick, where more than half a dozen serious fires are raging and only heavy rains can bring relief, a proclamation was issued by Hon. C. D. Richards, Minister of Land and Mines yesterday, closing the forests of three counties in which the principal Crown lands are loctaed until the danger period has passed. The three counties in which woods travel is thus banned are Northum1 beralnd, Gloucester and Restigouche. The carelessness of fishermen is given as the cause of the fires.

GIVE CONFIDENCE TO YOUNG MOTHERS

By Always Keeping Baby's Own Tablets in the Home.

A simple and safe remedy for the common ills of babyhood and childhood should be kept in every home where there is either a baby or a young child. Often it is necessary to give the little one something to break up a cold, allay fever, correct sour stomach and banish the irritability that accompanies the cutting of teeth.

Experienced mothers always keep Baby's Own Tablets in the home as a safeguard against the troubles that seize their little ones so suddenly and the young mother can feel reasonably safe with a box of these Tablets at hand and ready for emergencies.

Baby's Own Tablets are a mild but thorough laxative that acts without griping and they are absolutely guaranteed free from opiates or other harmful drugs. They are sold by medicine dealers or by mail at 25 cents a box from The Dr. Williams Medicine Co., Brockville, Ont.

DUNSFORD PERSONALS

DUNSFORD, July 10—Mrs. Thos. Robertson is visiting her sister, Mrs. William Nicholson of Pontypool.

The Beacock reunion held at the home of Mr. and Mrs. Austin Beacock, Nestleton, on July 7, was a real success. A large crowd of relatives gathered and spent a pleasant day in all kinds of sport. The ones from this community who attended it were Mrs. Thomas Robertson, Mr. and Mrs. Walter Robertson and family and Mrs. John of Peterboro and family, Mrs. Archie Murdock, Mr. and Mrs. Fred Warren, Mr. and Mrs. Burness Steele, Mr. and Mrs. Charlie Taylor, Mr. and Mrs. George Burgess and family.

Quite a number attended the ice-cream social in Emily Wednesday evening and all report a real good time.

Mr. Irwin is visiting his sister, Mrs Silas Thurston here.

Miss Anna Elliott is spending a few days at Lotus.

TRENT RIVER NEWS.

TRENT RIVER, July 10—A number from here attended the induction service for the new pastor, Rev. Mr. Archer at Havelock United church.

Mr. and Mrs. James Archer and Staunton of Campbellford are spending their holidays at "Cedar Nook."

Mr. and Mrs. Clarence Williams and family of Campbellford are at "Sunnyside" cottage.

Mr. Whibbs of Indian River has rented "Athlone" fora few weeks to a party from Toronto.

Mr. George Russel, Havelock Road, has disposed of his place to Mr. Earl Greenly, of Healy Falls. Mr. Russel is moving to Havecock where he will continue the rural mail route. He has also bought the central telephone exchange.

PORTUGAL HAS NEW GOVERNMENT

Former Foreign Minister Engineers Peaceful Coup—Has Assumed Power.

(Asociated Press Cable.)

LISBON, Portugal, July 10. — A new Government is in power in Portugal, General Carmonia, former Foreign Minister, and other former Cabinet Ministers having engineered a peaceful coup yesterday.

An official note given out by the new authorities says they assumed power with the support of the army and navy, and "in the anxious hour when the national prestige was being lowered." The new Government will revoke the decree relieving Portuguese Ministers abroad of their posts.

General Gomes da Costa, who assumed the role of dictator a few weks ago and who was relieved of his office by the coup, was offered the Presidency of the new Cabinet, but he declined.

General Carmona then declared himself Premier and Minister of War.

BLACKHEADS
Don't squeeze blackheads—dissolve them. Get two ounces of peroxine powder from any drug store and rub with hot wet cloth briskly over the blackheads. They simply dissolve and disappear by this safe and sure method.

FARMERS INJURED BY VICIOUS BULLS

Andrew McCarrell Knocked Down—Jim Carroll Has Three Ribs Broken.

OMEMEE, July 10.—Mr. Andrew McCarrell, a farmer residing east of Omemee, was attacked by a bull in his yard on Thursday morning. The animal knocked him down and dislocated his shoulder bone and crushed his collarbone. Dr. G. N. Earle dressed the injured parts, and it is now thought that his injuries are not as serious as was at first reported.

Mr. Jim Carroll, who resides north of Omemee, happened with a similar accident on Wednesday, when he had three ribs broken by an angry animal which turned on him. Medical aid was administed by Dr. G. N. Earle.

Miss Jane Earle, who accompanied the local girls' softball team to Mount Pleasant on Tuesday evening, had the misfortune to fall and receive a green break on a bone in her arm near the elbow.

Little Barbara Gowans received a nasty cut on her forehead which required several stitches to close, one evening recently, when she fell on the hardwood steps in their home.

Jimmie Dickson, a lad of sixteen, who is a recent employee at the Omemee Tannery, got caught in the elevator which he was operating on Friday afternoon, and was crushed between the elevator and the wall. Fellow employees soon noticed him, but part of the elevator had to be chopped out before the body could be extricated. He was rushed to his boarding-house, where medical aid was summoned, and after careful examination it was found that no bones were broken.

Elliott—Thurston.

A very quiet wedding was solemnized in High Park United Church, Toronto, on Wednesday, June 23rd, when Ida Luella, youngest daughter of Mr. and Mrs. J. W. Thurston, of Dunsford, was united in marriage to James Cyril Elliott, of Omemee, eldest son of Mr. and Mrs. J. A. Elliott, of Millersmith. The nuptial knot was tied by the Rev. J. A. Kennedy, of Dunsford.

After the ceremony the bridal party motored to the home of the bride's parents ot Dunsford, where they were welcomed by a host of friends and relatives.

After spending a very enjoyable evening, Mr. and Mrs. Elliott left for their home in Omemee, amid showers of confetti and good wishes for their future welfare.

Parker—Wagstaff.

The marriage of Miss Mary Wagstaff, eldest daughter of Mr. and Mrs. H. Wagstaff, of Omemee, to Leslie Parker, son of Mr. W. Parker and the late Mrs. Parker, was quietly solemnized in Lindsay on Thursday, July 1st. The ceremony was performed by the Rev. Canon Marsh.

Mr. and Mrs. Parker left immediately after the ceremony on a motor trip to Midland, and upon their return will reside west of Omemee.

Personals.

Miss Daisy Adams left this week to visit her aunt, Miss Sarah Adams, of Philadelphia.

Mr. and Mrs. R. Crerar and two children, of Bethany, visited at the home of Mr. T. J. Parsons on Tuesday evening.

Mrs. E. Pogue, of Millbrook, is the guest of her daughter-in-law, Mrs. Ira Rehill.

Mrs. Archie Irwin, of Sharbot Lake, is visiting her parents, Mr. and Mrs. Redmond Carey.

Mrs. Albert Graham and baby, of Trenton, are the guests of Mr. and Mrs. J. Morden.

Mr. Hugh Murray of Peterboro visited Mr. and Mrs. T. E. McPherson on Thursday.

Mr. and Mrs. W. McGauhey of Huntsville and their two children, Misses Daisy and Pearl, are renewing acquaintances in town.

Mr. O. Finley and Miss Eileen Johnson motored to Norwood on Wednesday and called on Rev. R. F. and Mrs. Stillman.

Among those who visited Chemong on Wednesday evening were: Mr. and Mrs. W. G. Stephenson, Mr. and Mrs. F. Parker, Mrs. T. C. Stephenson, Misses M. Dickson, Daisy Adams, Helen Mackey, Helen Johnson, Eileen Johnson and Messrs. L. Adams, B. Bennett, A. Stephenson, R. Mahood, A. McConnell.

HEAVY SLEET STORM.

REDDING, Cal., July 10 (United Press). — Summer campers in the region east of here have been routed by a snow and sleet storm. An inch of snow remained on the ground after the storm.

The Duchess of York with her infant, the Princess Elizabeth, who now stands in the direct succession to the throne of England. Should the Prince of Wales die unwed and the Duke of York die without further issue, a Queen Elizabeth II. might reign in Britain.

C. N. R. Earnings Show Increase

Earnings statements issued by the Canadian National Railways show an increase of $2,826,425.56 or 706.71 per cent in net earnings for May, as compared with the same month of last year and an increase of $8,740,860.91 or 209.38 per cent for the five months period since the first of the year as compared with the same period of 1925.

Gross earnings for the month of May, 1926, were $22,183,304.00 as against $18,245,738.00 for May, 1925, an increase of $3,937,566.00 or 21.58 per cent. Working expenses were were $18,956,938.67 in May, 1926, against $17,845,798.23 in May, 1925, an increase of $1,111,140.44 or 6.23 per cent. Net earnings for the month were $3,226,365.33 as against 399,939.77 for May of last year, an increase of $2,826,425.56 or 706.71 per cent. The operating ratio for May, 1926, was 85.46 per cent as compared with 97.81 per cent in the same month of last year.

For the five months period to the end of May, 1926, gross earnings reached a total of $98,685,109.00 again $84,339,081.00 for the same five months in 1925, an increase of $11,346,028.00 or 12.99 per cent. Working expenses for the five months were $85,769,526.14 this year against $83,164,359.05 in 1925, an increase of $2,605,167.09 or 3.13 per cent. Net earnings for the five months were $12,915,582.86 as against $4,174,721.95, an increase for the period of $8,740,860.91, or 209.38 per cent.

The summary follows:

		1925	Increase.	%
May:				
Gross earnings..	$22,183,304.00	$18,245,738.00	$3,937,566.00	21.58
Operating expenses	18,956,938.67	17,845,798.23	1,111,140.44	6.23
Net	3,226,365.33	399,939.77	2,826,425.56	706.71
Operating ratio—1926, 85.46 per cent ; 1925, 97.81 per cent.				
Five Months:				
Gross earnings..	$98,685,109.00	$87,339,081.00	$11,346,028.00	12.99
Operating expenses	85,769,526.14	83,164,359.05	2,605,167.09	3.13
Net	12,915,582.86	4,174,721.95	8,740,860.91	209.28
Operating ratio—1926, 86.91 per cent ; 95.22 per cent.				

LOCAL ODDFELOWS INSTAL OFFICERS

District Deputy Conducts Ceremony For Two Lodges.

Otonabee lodge, 13, and Peterborough lodge, 111, I.O.O.F., held their joint installation of officers on Thursday evening, Bro. George Lacheur, District Deputy Grand Master and his staff being the installing officers. The officers are:

Otonabee Lodge

N.G.—Bro. E. Stanley.
J.P.G.—Bro. H. Webb
V.G.—Bro. G. Benton
Rec. Sec.—W. F. Green, P.G.
Fin. Sec.—A. J. Butcher.
Treasurer—G. F. Cairns, P.G.
Warden—J. A. Goodwin.
Conductor—H. A. Stanley.
Chaplain—R. Purdy.
L.S.S.—C. Orr.
R.S.S.—D. Grant.
I.G.—H. Pully.
O.G.—E. Norman, P.G.
R.S.N.G.—E. J. Hotston, P.G.
L.S.N.G.—G. J. Wyatt, P.G.
R.S.V.G.—G. Moore
L.S.V.G.—G. Henry.
Pianist—W. F. Green, P.G.

Peterborough Lodge

N.G.—Bro. William Constable
V.G.—C. Mayne
Rec. Sec.—W. E. Currie, P.G.
Fin. Sec.—J. H. Vallery, P.G.
Treasurer—G. Evans, P.G.
Warden—H. Frost
Conductor—W. Jeffrey
Chaplain—G. Eason
R.S.S.—J. Doleman.
L.S.S.—M. Williamson.
R.S.N.G.—J. Lancashire P.G.
L.S.N.G.—C. Wiley, P.G.
I.G.—J. Dean
O.G.—S. Thomson.

After the business meeting refreshments were served and a social gathering held. Votes of thanks were moved to the District Deputy and his officers.

WORKMAN KILLED.

Cannington Utilities Superintendent Electrocuted While at Work.

LINDSAY, July 10 (Special to The Examiner).—Alfred Smithers, superintendent of the Cannington Electric Utilities, was electrocuted in that village on Friday afternoon at three o'clock. He was assisting in the work of installing a transformer near the C.N.R. station when it is supposed he came in contact with a ground or live wire. His left thumb was completely shattered and a hole was burned in his left leg. Deceased was 3 years of age, and leave a wife and two children.

20 MINUTES
That's all. Twenty minutes after taking a ZUTOO tablet your headache will be gone.
One of these little tablets—safe, reliable and harmless as soda—will stop any headache in 20 minutes.
Or, better still, taken when you feel the headache coming on, a ZUTOO tablet will ward it off—nip it in the bud.
No Headache

Read 'Em and Smile!
A NEW SERIES OF PANEL CARTOONS
by
CAPTAIN BRUCE BAIRNSFATHER
CREATOR OF "THE BETTER 'OLE"

CROWN LIFE
Double payment if you meet accidental death. Ask the Crown Life Man about this fine Policy.

MANY BUILDINGS HIT BY LIGHTNING

[S]torm Causes Great Damage On Victoria County Farms.

[ANI]MALS KILLED.

on ... Op[a] [J]uly 10 (Special to the ... pen[in]g the progress of ... numbe[r] [F]riday afternoon ... large ba[rns] outbuildings

John M[.] Rich, on the ... ship, lost h[is] large pig ... ing ma[chinery] ... will not nearly ... and a ... sustained. The ...

McFayden Bro[ught] ... [fli]ght. township, while he[n] ... McKinnon fire, suff[ered] ... their large up-to-date ... all its contents. Lig[htning] ... was carried.

Barns on the farm o[f] ... Brien, Nelson Thurston, a[nd] ... Robertson of Verulam were ... and damaged. Mr. Thurston's ... took fire but was saved. Tom ... nan of Emily had a horse ki[lled] when his barn was struck; Rober[t] ...

Graham's barn in Ops was struck and damaged. Thomas Harrison, Fenelon, lost a horse and three cows.

STRANGE STRAWBERRIES.

Five Grown Together On One Stem in Local Garden.

Five strawberries in one were brought into The Examiner by J. W. Elliott of 253 Rink Street. This curiosity, or monstrosity, was grown by Mr. Elliott in his garden at that address. The five grew on one stem, which is thicker than ordinary, and the hulls can be quite easily counted, being grouped around the steam. The five are combined in such a manner that they have the appearance of two extra large berries.

[H].P. [Sa]uce ... [tak]es away ... flavor

Our Collectio[ns]
WITH branches throughout Ca[nada] ... cial affiliations abroad, we make prompt collections ... world. Acceptances are ... payments promptly transmitt[ed] ... carefully and accurately handle[d].
Ask our local manager for complete informa[tion].
THE DOMINION BANK
PETERBOROUGH BRANCH,
JOHN CRANE. . . . . . . Manager.

The "INTER-CITY LIMITED" between TORONTO and MONTREAL
The ideal train for busy business men. Leaves a whole morning at business before departure from Toronto and Montreal.
Most comfortable equipment. Observation Parlor Car (radio), Dining Car and Coaches, Toronto to Montreal.
All trains operate on Eastern Standard Time
Leaves Toronto 1.30 pm
Arrives Montreal 9.30 pm
Ticket Office—J. B. Dornn, 324 George, Phone 250.
Depot—A. MacNab, corner Charlotte and Bethune streets, phone 910.
TRAVEL CANADIAN NATIONAL

MORNING - NOON & NIGHT
The Top o' The Milk
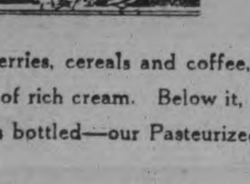

For your berries, cereals and coffee, a generous portion of rich cream. Below it, the finest milk that's bottled—our Pasteurized product.
PETERBORO MILK PRO[DUCTS] ... [W]ater Street
Phone 1900. PETE[RBORO]
C-1626
[BE]ST VALUE

CARNIVAL WILL CLOSE WITH BIG KIWANIS NIGHT

Rotary's Sister Club Helping To Make Wind-up Fitting Climax.

THE FINAL DANCE.

And All the Attractions Are To Be in Full Swing.

The final night of the Rotary Carnival at the Exhibition grounds tonight will be a fitting climax to a big week and Rotarians are planning to wind up the event with a memorable evening's fun. They have invited the Kiwanis Club to assist and Kiwanians will be on hand to help put over the closing night in great style. All the midway attractions will be in operation and as a special feature the Rotary Annes will stage a final dance with the Bluebird Orchestra in attendance. A big night's fun in aid of a big cause will finish the Rotary Carnival of 1926 in a blaze of glory. Be one of the getaway night crowd at Exhibition Park tonight.

BETHEL NEWS.

BETHEL, July 9.—A large number attended the picnic which was held at Indian River on July 1st. and a very large number of young people attended the dance which was held in the Town Hall at night.

Mr. and Mrs. R. Hope and Mr. and Mrs. D. Hope were the guests of Mr. and Mrs. James Eason on Sunday.

Mr. and Mrs. G. H. Fife spent Sunday visiting friends at Norwood.

Mr. and Mrs. L. Downer visited friends at Hastings on Sunday.

Mrs. A. Pimmett is spending a few weeks visiting friends at Peterboro and other points.

Mr. and Mrs. Byers of Colborne were Sunday guests of Mr. and Mrs. R. Humphries.

Miss Etta Smith of Peterboro is spending a few days with her parents, Mr. and Mrs. J. Armstrong.

Mr. Alford Elmhurst has returned home after spending a few days at the soldiers' training camp, Peterboro.

Master Ashton Fife of Peterboro is visiting with his grandfather, Mr. J. H. Pallin.

The people of this vicinity are busy now cutting their hay and picking strawberries.

Miss Jean Shearer was the guest of Mrs. George Patterson Tuesday.

Quite a number of young people from this district attended the dance at Ferguson's Island, Wednesday evening.

Miss Jean Sheldox of Toronto was the guest of Miss L. McKay during the past week.

Miss Annie Shearer of Peterboro is the guest of her sister, Mrs. G. Patterson for a few days this week.

The extreme heat after so much wet weather has caused the ground to break so that gardens are not doing as well as they might.

TWEED NEWS

TWEED, July 10.—Mr. and Mrs. Earl Kingston and babe of Niagara Falls, N. Y. returned to their home after spending a few days with Mr. and Mrs. John Kingston.

Mrs. Thomas Kehoe, Saginaw, Mich., is visiting with Mr. and Mrs. Wm. Breen.

Mrs. John McGowan, Toronto, is at her cottage, "Stocosy," on Stoco Lake.

Messrs. Delbert, Albert and Franklin Ray of Toronto are visiting at the home of Mr. F. B. Foster.

Miss Strome of Kitchener is visiting friends in town.

Mr. and Mrs. Harold Francis, Smith's Falls, visited a few days with Mr. and Mrs. Geo. Francis.

Mr. Walter Hicks and daughter, Mrs. Harry Manning, of Oshawa, renewed acquaintances last week.

Mr. and Mrs. Hiley Trumpour and family and Mr. and Mrs. F. A. Bartlett are holidaying at Port Elgin, Ont.

Mr. and Mrs. John Hawley, Belleville spent Tuesday evening with Mr. and Mrs. Henry Leworthy.

Miss Jennie Thompson, Queensboro, is spending the holidays with Mr. and Mrs. Chas. Clarke.

Mr. and Mrs. Herbert McCordy, Watertown, N. Y., visited a few days with her parents, Mr. and Mrs. Samuel Bowers.

MOZART'S POVERTY.

Had To Dance To Keep Warm Because of Lack of Fuel.

Mozart, even after he had attained European fame, was always a poor man, how poor the following story suggests: The landlord of a certain inn was a friend of his who realized to some extent the poverty of Mozart. One day he thought he would give the composer a pleasant surprise and so went with two or three bottles of wine which he intended to leave at the composer's door and stealthily retire. When he got there, however, he was surprised to hear what seemed to be sounds of dancing, though there was no music. Looking in at the door, he was still more surprised to see Mozart and his wife dancing a vigorous dance over the kitchen floor. Mozart at once saw and greeted him. On his enquiring the reason of this impromptu gaiety, Mozart replied: "Oh, you see, we had no fire, so as both Constance and I were very cold we took this method of warming ourselves." It then turned out that not only had they no fire, but they had neither fuel nor the means to purchase it.

LAKEFIELD NEWS

LAKEFIELD, July 10. — Mr. and Mrs. Ira Lennox were in Peterboro on Tuesday.

Mrs. Hescottt of Victoria, B. C., is visiting Mr. and Mrs. Walter Hamblin.

Mr. Leo J. Garvey left this week for Kingston where he will take a summer course at Queen's University.

Miss Helen Burgess is in Peterboro for a few days this week.

Miss Elizabeth Whitty of Toronto, was the week end guest of Mr. and Mrs. O. A. Langley.

Mrs. James Duff of Ottawa is the guest of Miss Duff.

Mr. and Mrs. J. H. Sherin and Messrs. John and Harry Sherin left this week for an extended trip to Europe.

Mrs. Robert White was in Peterboro on Tuesday.

Mr. and Mrs. William Duff of Drinkwater, Sask., are visiting Mr. Duff's brother and sisters in the village.

Mr. Charles H. Hunter is visiting friends in Detroit.

Mr. J. E. T. Langley of Toronto, spent the week end in the village with his parents.

A new brick chimney is being erected on St. Paul's church, which replaces the old chimney which was removed.

The roads commission has finished cutting the grass on the roadsides which owing to the rains of June has become very long. The work was done during the week and is a very great improvement.

The annual social of St. Paul's church will be held on the Exhibition grounds on Thursday, July 29th, both afternoon and evening.

NEWS FROM CAVAN.

CAVAN, July 10.—A number of Cavan young people attended the garden party at Yelverton on Wednesday evening.

This is a week of garden parties, Bethany, Yelverton, Manvers Station, Frazerville, Mount Pleasant, all taking place. The weather has been ideal for these outdoor functions and the crowds large.

Mr. and Mrs. F. M. Staples and family attended the Staples-McGill wedding in Centreville on Wednesday. Others who attended were: Mrs. Ryley, Miss A. Ryley, Mr. B. Ryley, the Misses Helen and Jean McKinnon, Bethany, Mae McGill, Mr. T. Staples, Mr. and Mrs. Harry Neal, Manvers, and Mrs. B. Preston, Peterboro.

Mr. and Mrs. R. Swain and son Valentia were guests of Cavan friends on Wednesday. They, with Miss F. Hunter, motored to Centreville and attended the Staples-McGill wedding.

Mrs. J. Howe, Mrs. Galloway and Messrs. O. Staples, T. and G. Howe, Manvers, were guests of Mr. and Mrs. F. M. Staples on Wednesday evening, after attending the Staples-McGill wedding in Centreville church.

KEENE PERSONALS.

KEENE, July 9.—Friends of Billie Lang will be glad to know that he is progressing favorably after his recent operation. Billy was stricken while trying his Entrance examinations at Keene.

Miss Annie Burley, nurse-in-training at Belleville is home for her holidays.

Miss Clara Roache is visiting her parents at Keene.

Mr. and Mrs. Peter Gillespie left on Tuesday for an extended visit to Western Canada.

Miss Minnie Browne had the misfortune to fall from a chair, tearing the ligaments of her hip.

Mr. Stanley Taylor motored to Hamilton on Tuesday.

Masters Douglas and Lawrence Brown are spending their holidays with friends in Toronto.

Miss Annie Smith is the guest of Miss Alice Browne.

Miss Peggy McCarthy and Owen of Millbrook are visiting Keene friends.

Mr. John Robertson is building an addition to his barn.

I pick 'em good and I can Pick the best 10¢ cigar

OVIDO Congress

SAVE THE BANDS

New contest to be announced soon

FOREST FIRES BAD IN NEW BRUNSWICK

Forests of Three Counties Are Closed To Travel Because of Danger.

FREDERICTON, July 10. — (Canadian Press.)— No improvement having occurred overnight in the forest fires situation in the northern woods of New Brunswick, where more than half a dozen serious fires are raging and only heavy rains can bring relief, a proclamation was issued by Hon. C. D. Richards, Minister of Land and Mines yesterday, closing the forests of three counties in which the principal Crown lands are loctaed until the danger period has passed. The three counties in which woods travel is thus banned are Northumberaind, Gloucester and Restigouche. The carelessness of fishermen is given as the cause of the fires.

GIVE CONFIDENCE TO YOUNG MOTHERS

By Always Keeping Baby's Own Tablets in the Home.

A simple and safe remedy for the common ills of babyhood and childhood should be kept in every home where there is either a baby or a young child. Often it is necessary to give the little one something to break up a cold, allay fever, correct sour stomach and banish the irritability that accompanies the cutting of teeth.

Experienced mothers always keep Baby's Own Tablets in the home as a safeguard against the troubles that seize their little ones so suddenly and the young mother can feel reasonably safe with a box of these Tablets at hand and ready for emergencies.

Baby's Own Tablets are a mild but thorough laxative that acts without griping and they are absolutely guaranteed free from opiates or other harmful drugs. They are sold by medicine dealers or by mail at 25 cents a box from The Dr. Williams Medicine Co., Brockville, Ont.

DUNSFORD PERSONALS

DUNSFORD, July 10—Mrs. Thos. Robertson is visiting her sister, Mrs. William Nicholson of Pontypool.

The Beacock reunion held at the home of Mr. and Mrs. Austin Beacock, Nestleton, on July 7, was a real success. A large crowd of relatives gathered and spent a pleasant day in all kinds of sport. The ones from this community who attended it were Mrs. Thomas Robertson, Mr. and Mrs. Walter Robertson and family and Mrs. John of Peterboro and family, Mrs. Archie Murdock, Mr. and Mrs. Fred Warren, Mr. and Mrs. Burness Steele, Mr. and Mrs. Charlie Taylor, Mr. and Mrs. George Burgess and family.

Quite a number attended the ice-cream social in Emily Wednesday evening and all report a real good time.

Mr. Irwin is visiting his sister, Mrs Silas Thurston here.

Miss Anna Elliott is spending a few days at Lotus.

TRENT RIVER NEWS.

TRENT RIVER, July 10—A number from here attended the induction service for the new pastor, Rev. Mr. Archer at Havelock United church.

Mr. and Mrs. James Archer and Staunton of Campbellford are spending their holidays at "Cedar Nook."

Mr. and Mrs. Clarence Williams and family of Campbellford are at "Sunnyside" cottage.

Mr. Whibbs of Indian River has rented "Athlone" fora few weeks to a party from Toronto.

Mr. George Russel, Havelock Road, has disposed of his place to Mr. Earl Greenly, of Healy Falls. Mr. Russel is moving to Haveock where he will continue the rural mail route. He has also bought the central telephone exchange.

PORTUGAL HAS NEW GOVERNMENT

Former Foreign Minister Engineers Peaceful Coup—Has Assumed Power.

(Asociated Press Cable.)

LISBON, Portugal, July 10. — A new Government is in power in Portugal, General Carmonia, former Foreign Minister, and other former Cabinet Ministers having engineered a peaceful coup yesterday.

An official note given out by the new authorities says they assumed power with the support of the army and navy, and "in the anxious hour when the national prestige was being lowered." The new Government will revoke the decree relieving Portuguese Ministers abroad of their posts.

General Gomes da Costa, who assumed the role of dictator a few weks ago and who was relieved of his office by the coup, was offered the Presidency of the new Cabinet, but he declined.

General Carmona then declared himself Premier and Minister of War.

BLACKHEADS

Don't squeeze blackheads—dissolve them. Get two ounces of peroxine powder from any drug store and rub with hot, wet cloth briskly over the blackheads. They simply dissolve and disappear by this safe and sure method.

FARMERS INJURED BY VICIOUS BULLS

Andrew McCarrell Knocked Down—Jim Carroll Has Three Ribs Broken.

OMEMEE, July 10.—Mr. Andrew McCarrell, a farmer residing east of Omemee, was attacked by a bull in his yard on Thursday morning. The animal knocked him down and dislocated his shoulder bone and crushed his collarbone. Dr. G. N. Earle dressed the injured parts, and it is now thought that his injuries are not as serious as was at first reported.

Mr. Jim Carroll, who resides north of Omemee, happened with a similar accident on Wednesday, when he had three ribs broken by an angry animal which turned on him. Medical aid was administed by Dr. G. N Earle.

Miss Jane Earle, who accompanied the local girls' softball team to Mount Pleasant on Tuesday evening, had the misfortune to fall and receive a green break on a bone in her arm near the elbow.

Little Barbara Gowans received a nasty cut on her forehead which required several stitches to close, one evening recently, when she fell on the hardwood steps in their home.

Jimmie Dickson, a lad of sixteen, who is a recent employee at the Omemee Tannery, got caught in the elevator which he was operating on Friday afternoon, and was crushed between the elevator and the wall. Fellow employees soon noticed him, but part of the elevator had to be chopped out before the body could be extricated. He was rushed to his boarding-house, where medical aid was summoned, and after careful examination it was found that no bones were broken.

Elliott—Thurston.

A very quiet wedding was solemnized in High Park United Church, Toronto, on Wednesday, June 23rd, when Ida Luella, youngest daughter of Mr. and Mrs. J. W. Thurston, of Dunsford, was united in marriage to James Cyril Elliott, of Omemee, eldest son of Mr. and Mrs. J. A. Elliott, of Millersmith. The nuptial knot was tied by the Rev. J. A. Kennedy, of Dunsford.

After the ceremony the bridal party motored to the home of the bride's parents ot Dunsford, where they were welcomed by a host of friends and relatives.

After spending a very enjoyable evening, Mr. and Mrs. Elliott left for their home in Omemee, amid showers of confetti and good wishes for their future welfare.

Parker—Wagstaff.

The marriage of Miss Mary Wagstaff, eldest daughter of Mr. and Mrs. H. Wagstaff, of Omemee, to Leslie Parker, son of Mr. W. Parker and the late Mrs. Parker, was quietly solemnized in Lindsay on Thursday, July 1st. The ceremony was performed by the Rev. Canon Marsh.

Mr. and Mrs. Parker left immediately after the ceremony on a motor trip to Midland, and upon their return will reside west of Omemee.

Personals.

Miss Daisy Adams left this week to visit her aunt, Miss Sarah Adams, of Philadelphia.

Mr. and Mrs. R. Crerar and two children, of Bethany, visited at the home of Mr. T. J. Parsons on Tuesday evening.

Mrs. E. Pogue, of Millbrook, is the guest of her daughter-in-law, Mrs. Ira Rehill.

Mrs. Archie Irwin, of Sharbot Lake, is visiting her parents, Mr. and Mrs. Redmond Carey.

Mrs. Albert Graham and baby, of Trenton, are the guests of Mr. and Mrs. J. Morden.

Mr. Hugh Murray of Peterboro visited Mr. and Mrs. T. E. McPherson on Thursday.

Mr. and Mrs. W. McGauhey of Huntsville and their two children, Misses Daisy and Pearl, are renewing acquaintances in town.

Mr. O. Finley and Miss Eileen Johnson motored to Norwood on Wednesday and called on Rev. R. F. and Mrs. Stillman.

Among those who visited Chemong on Wednesday evening were: Mr. and Mrs. W. G. Stephenson, Mr. and Mrs. F. Parker, Mrs. T. C. Stephenson, Misses M. Dickson, Daisy Adams, Helen Mackey, Helen Johnson, Eileen Johnson and Messrs. L. Adams, B. Bennett, A. Stephenson, R. Mahood, A. McConnell.

HEAVY SLEET STORM.

REDDING, Cal., July 10 (United Press). — Summer campers in the region east of here have been routed by a snow and sleet storm. An inch of snow remained on the ground after the storm.

The Duchess of York with her infant, the Princess Elizabeth, who now stands in the direct succession to the throne of England. Should the Prince of Wales die unwed and the Duke of York die without further issue, a Queen Elizabeth II. might reign in Britain.

C. N. R. Earnings Show Increase

Earnings statements issued by the Canadian National Railways show an increase of $2,826,425.56 or 706.71 per cent in net earnings for May, as compared with the same month of last year and an increase of $8,740,860.91 or 209.38 per cent for the five months period since the first of the year as compared with the same period of 1925.

Gross earnings for the month of May, 1926, were $22,183,304.00 as against $18,245,738.00 for May, 1925, an increase of $3,937,566.00 or 21.58 per cent. Working expenses were were $18,956,938.67 in May, 1926, against $17,845,798.23 in May, 1925, an increase of $1,111,140.44 or 6.23 per cent. Net earnings for the month were $3,226,365.33 as against 399,939.77 for May of last year, an increase of $2,826,425.56 or 706.71 per cent. The operating ratio for May, 1926, was 85.46 per cent as compared with 97.81 per cent in the same month of last year.

For the five months period to the end of May, 1926, gross earnings reached a total of $98,685,109.00 again $84,339,081.00 for the same five months in 1925, an increase of $11,346,028.00 or 12.99 per cent. Working expenses for the five months were $85,769,526.14 this year against $83,164,359.05 in 1925, an increase of $2,605,167.09 or 3.13 per cent. Net earnings for the five months were $12,915,582.86 as against $4,174,721.95, an increase for the period of $8,740,860.91, or 209.38 per cent.

The summary follows:

May:	1925	Increase.	%
Gross earnings.. .. ..$22,183,304.00	$18,245,738.00	$3,937,566.00	21.58
Operating expenses 18,956,938.67	17,845,798.23	1,111,140.44	6.23
Net 3,226,365.33	399,939.77	2,826,425.56	706.71
Operating ratio—1926, 85.46 per cent ; 1925, 97.81 per cent.			
Five Months:			
Gross earnings.. .. ..$98,685,109.00	$87,339,081.00	$11,346,028.00	12.99
Operating expenses ..85,769,526.14	83,164,359.05	2,605,167.09	3.13
Net 12,915,582.86	4,174,721.95	8,740,860.91	209.28
Operating ratio—1926, 86.91 per cent ; 95.22 per cent.			

LOCAL ODDFELOWS INSTAL OFFICERS

District Deputy Conducts Ceremony For Two Lodges.

Otonabee lodge, 13, and Peterborough lodge, 111, I.O.O.F., held their joint installation of officers on Thursday evening, Bro. George Lacheur, District Deputy Grand Master and his staff being the installing officers. The officers are:

Otonabee Lodge

N.G.—Bro. E. Stanley.
J.P.G.—Bro. H. Webb
V.G.—Bro. G. Benton
Rec. Sec.—W. F. Green, P.G.
Fin. Sec.—A. J. Butcher.
Treasurer—G. F. Cairns, P.G.
Warden—J. A. Goodwin.
Conductor—H. A. Stanley.
Chaplain—R. Purdy.
L.S.S.—C. Orr.
R.S.S.—D. Grant.
I.G.—H. Pully.
O.G.—E. Norman, P.G.
R.S.N.G.—E. J. Hotston, P.G.
L.S.N.G.—G. J. Wyatt, P.G.
R.S.V.G.—G. Moore
L.S.V.G.—G. Henry.
Pianist—W. F. Green, P.G.

Peterborough Lodge

N.G.—Bro. William Constable
V.G.—C. Mayne
Rec. Sec.—W. E. Currie, P.G.
Fin. Sec.—J. H. Vallery, P.G.
Treasurer—G. Evans, P.G.
Warden—H. Frost
Conductor—W. Jeffrey
Chaplain—G. Eason
R.S.S.—J. Doleman.
L.S.S.—M. Williamson.
R.S.N.G.—J. Lancashire P.G.
L.S.N.G.—C. Wiley, P.G.
I.G.—J. Dean
O.G.—S. Thomson.

After the business meeting refreshments were served and a social gathering held. Votes of thanks were moved to the District Deputy and his officers.

WORKMAN KILLED.

Cannington Utilities Superintendent Electrocuted While at Work.

LINDSAY, July 10 (Special to The Examiner).—Alfred Smithers, superintendent of the Cannington Electric Utilities, was electrocuted in that village on Friday afternoon at three o'clock. He was assisting in the work of installing a transformer near the C.N.R. station when it is supposed he came in contact with a ground or live wire. His left thumb was completely shattered and a hole was burned in his left leg. Deceased was 3 years of age, and leave a wife and two children.

20 MINUTES

That's all. Twenty minutes after taking a ZUTOO tablet your headache will be gone.

One of these little tablets—safe, reliable and harmless as soda—will stop any headache in 20 minutes.

Or, better still, taken when you feel the headache coming on, a ZUTOO tablet will ward it off—nip it in the bud.

No Headache

Read 'Em and Smile!

A NEW SERIES OF PANEL CARTOONS

by

CAPTAIN BRUCE BAIRNSFATHER

CREATOR OF "THE BETTER 'OLE"

CROWN LIFE

Double payment if you meet accidental death. Ask the Crown Life Man about this fine Policy.

MANY BUILDINGS HIT BY LIGHTNING

Storm Causes Great Damage On Victoria County Farms.

ANIMALS KILLED.

LINDSAY, July 10 (Special to the Examiner).—During the progress of the storm on Friday afternoon lightning struck the outbuildings on the farm of Wilton Rich, on the Ops-Mariposa boundary, a large pig pen and six pigs, a hennery and a number of hens were burned. The large barns was saved after a fight.

John McKinnon, of Digby Township, lost his fine new barn containing machinery, etc. The insurance will not nearly cover the heavy loss sustained.

McFayden Brothers of the same township, while helping to fight the McKinnon fire, suffered the loss of their large up-to-date residence with all its contents. Light insurance was carried.

Barns on the farm of Walter Brien, Nelson Thurston, and Roy Robertson of Verulam were struck and damaged. Mr. Thurston's house took fire but was saved. Tom heenan of Emily had a horse killed when his barn was struck; Robert Graham's barn in Ops was struck and damaged. Thomas Harrison, Fenelon, lost a horse and three cows.

STRANGE STRAWBERRIES.

Five Grown Together On One Stem in Local Garden.

Five strawberries in one were brought into The Examiner by J. W. Elliott of 253 Rink Street. This curiosity, or monstrosity, was grown by Mr. Elliott in his garden at that address. The five grew on one stem, which is thicker than ordinary, and the hulls can be quite easily counted, being grouped around the steam. The five are combined in such a manner that they have the appearance of two extra large berries.

H.P. sauce

Good with bacon—takes away that greasy flavor

Our Collection Service

WITH branches and correspondents throughout Canada and strong financial affiliations abroad, we are in a position to make prompt collections in all parts of the world. Acceptances are quickly obtained, payments promptly transmitted—details are carefully and accurately handled.

Ask our local manager for complete information.

THE DOMINION BANK

PETERBOROUGH BRANCH,

JOHN CRANE. . . . . Manager.

The "INTER-CITY LIMITED" between TORONTO and MONTREAL

The ideal train for busy business men. Leaves a whole morning at business before departure from Toronto and Montreal.

Most comfortable equipment. Observation Parlor Car (radio), Dining Car and Coaches, Toronto to Montreal.

All trains operate on Eastern Standard Time

Leaves Toronto 1.30 pm
Arrives Montreal 9.30 pm

Ticket Office—J. B. Doran, 324 George, Phone 250.
Depot—A. MacNab, corner Charlotte and Bethune streets, phone 910.

TRAVEL CANADIAN NATIONAL

MORNING - NOON & NIGHT

The Top o' The Milk

For your berries, cereals and coffee, a generous portion of rich cream. Below it, the finest milk that's bottled—our Pasteurized product.

PETERBORO MILK PRODUCTS LTD
Phone 1900. PETERBORO ONT.

EVERY ITEM A SPECIAL FOR SATURDAY NIGHT, 7.30 TO 9

Fancy Turkish Towels

Size 20 inches by 40 inches. Heavily napped White Turkish Towels in a splendid assortment of fancy coloured stripes and pretty barred patterns in rose, blue, gold and helio. Usually sold at 75c. A Towel of good quality and a big saving Saturday night..... **39c**

Children's Fancy Socks

Here is a fine assortment in Children's Mercerized Lisle Sox, just the right weight for the summer wear. Here in pretty light colours of blue, sand, pink, mauve, green, etc., with fancy stripe cuff tops. In all sizes from 4½ to 10. Regular 45c value. Saturday night... **29c**

Men's Summer Hats

These are splendid Hats for wear in the garden, fishing —in fact, for work of all kinds in the hot sun. They are made from light-weight straw, well finished with brown binding. Here in several shapes, the Fedora and Baden Powell. A real special Saturday night..... **10c**

Fancy Crepe Bloomers

Made from a good quality crepe with small fancy floral coloured patterns. Good full size, double elastic knee and elastic waist. In sizes 27 and 29-inch. Here in all the newest colourings. A regular 90c value. Selling for Saturday night at..... **59c**

Men's Rubber Belts

These Belts are a real special. Good quality para rubber, one inch wide, with adjustable close-fitting nickle buckles. Colours are black, brown and grey. In all sizes from 32-inch to 42-inch. Regular 25c value. Saturday night..... **14c**

Pretty Coloured Tarare Silk 89c yard

A 36-inch material, which is a general favourite for linings, dresses, underwear, gowns, etc. The colour range includes rose, maize, orchid, white, green and many more fashionable shades. A splendid material and selling at a low price on Saturday night.

New Coloured Umbrellas

This is a real summer number. Amber tips and ferrule, with a good assortment of fancy cord and decorated handles and strong 12-rib frame with steel stock. Good quality silk and cotton top, with wide tape edge. In colours of green, navy and purple. Regular $3.50. Saturday night..... **$2.39**

THE HALL STORE

EAST EMILY PERSONALS

EAST EMILY, July 10.—Mr. and Mrs. William Petty and family of Muskegon, Michigan, motored over to East Emily last Friday and are visiting at the home of the former's sister, Mrs. Andrew Fairbairn.

Mrs. John Weir and son Garnet, of East Emily spent a few days this week visiting her mother, Mrs. Francis Fee.

Mr. and Mrs. Ward Deyell of Peterboro spent Sunday visiting at the home of Mr. and Mrs. Kelly Mitchell.

Miss May Spencer of Toronto spent a few days this week visiting her friend, Miss Mildred Clark .

Mr. and Mrs. Roy Cullis attended the Decoration in Riverside cemetery in Lindsay on Sunday.

Messrs. Albert Finley and Elmer Henry spent last Thursday visiting Mr. and Mrs. George McCague in Port Hope.

Mr. and Mrs. William Morrison of South Monaghan spent a couple of days this week visiting relatives in East Emily.

Mr. and Mrs. Welly Wheeler and two children of Toronto were recent visitors at the home of Mr. and Mrs. Samuel Fee.

M. Edmond Storey of Detroit, Michigan, is spending his vacation with his parents in East Emily.

Miss Aggie McCague of Vancouver spent last week with friends in East Emily.

Mr. Orville Finley of Detroit, Michigan, is spending his vacation with hs parents in East Emily.

Mr. and Mrs. Robert McConnell and two litle daughters spent Sunday visiting at the home of Mr. and Mrs. Louis Fry in Peterboro.

Mr. and Mrs. George Newman attended Decoration in Riverside cemetery, Lindsay, on Sunday.

QQuite a number from this neighborhood attended the garden party at Mt. Pleasant church on Tuesday evening.

Mr. Gabriel Switzer and son Eugene spent Monday in Lindsay.

Mr. and Mrs. Percy Seymour and baby of Fairmount spent Sunday visiting the latter's brother, Mr. Ira Switzer.

Mr. and Mrs. C. Winegarden of Windsor are visiting at the home of the latter's mother.

Mrs. Jennie Calvert has returned home after spending an extended visit with her daughter, Mrs. C. Winegarden, of Windsor.

Mr. and Mrs. Harry Deyell and little daughter Marion, attended the garden party and play given at Fraserville Union church on Tuesday evening.

Mrs. Fred Deyell from the west is visitng at the home of Mr. and Mrs. Arthur Franks.

Mr. and Mrs. Thomas McConnell spent Sunday visiting at the home of their daughter, Mr. and Mrs. Louis Fry of Peterboro.

Miss Alta Moncrief, nurse-in-traning at Nicholl's Hospital, Peterboro spent Thursday under the parental roof in East Emily.

Mr. Stanley Rusk made a business trip to Peterboro on Thursday.

RAILWAY TIME-TABLES.

CANADIAN NATIONAL RAILWAY

(Timetable corrected to date)

No. 96—7.00 a.m. for Port Hope, Oshawa, Toronto, Buffalo, and main line points east of Port Hope.
No. 92—8.30 a.m. for Lindsay, Blackwater, Orillia, Midland and Toronto.
No. 371—8.30 a.m. for Lakefield.
No. 98—8.55 a.m. for Hastings, Campbellford, Belleville, Brockville and Montreal.
No. 93—12.00 noon for Port Hope, Cobourg, Ottawa, Oshawa, Toronto, Hamilton, Buffalo and making connection with the International Ltd. for London, Port Huron and Chicago, also makes connection for Philadelphia and New York.
No. 100—12.15 p.m. for Hastings, Campbellford, Belleville, Kingston, Brockville and Ottawa.
No. 373—12.20 p.m. for Lakefield.
No. 95—5.25 p.m. for Lindsay, Blackwater, Orillia, Midland, Toronto and makes connection with the "National" for Winnipeg and Vancouver.
No. 99—8.15 p.m. for Omemee and Lindsay.
No. 94—9.10 p.m. for Port Hope, Kingston, Cornwall, Montreal, Quebec, Halifax, Boston, Portland. Carries through sleeper to Montreal

CANADIAN PACIFIC RAILWAY.
(Corrected to date.)

GOING EAST—
11.59 a.m.—Norwood, Havelock, Bonarlaw, Tweed, Perth, Smith's Falls, Kingston, Ottawa, Montreal and intermediate points daily. On Sunday this train proceeds east only as far as Havelock.
8.10 p.m.—Indian River, Norwood, Havelock and Tweed. Daily except Sunday.
11.55 p.m.—Havelock Tweed, Kingston, Perth, Smith's Falls, Montreal, St. John, Boston and New York. Daily except Saturday.
12.55 a.m.—Havelock, Tweed, Kingston, Perth, Smith's Falls, Ottawa.
GOING WEST—
6.25 a.m.—Myrtle, Toronto, Guelph, Goderich, Hamilton, Galt, Woodstock, St. Thomas, London, Chatham, Detroit, Chicago and New York. Daily.
6.00 a.m.—Toronto (Yonge street), Owen Sound, Teeswater and intermediate points. Daily except Sunday.
7.35 a.m.—Toronto, Hamilton, Brantford, Buffalo, Rochester, Boston, New York Galt, Woodstock, London, Chatham, Detroit and intermediate points between Peterboro and Toronto. Daily except Sunday.
7.00 a.m.—Bethany, Lindsay, Orillia, Port McNichol and intermediate points. Daily except Sunday.
3.30 p.m.—Toronto, Hamilton, Brantford, Buffalo, New York, Galt, Woodstock, London, Windsor, Detroit, Chicago and intermediate points between Peterboro and Toronto. Daily.
6.30 p.m.—Lindsay, Toronto and intermediate points. Daily except Sunday.

BARRISTERS AND SOLICITORS

GORDON & O'BRIEN—Barristers Solicitors, Notaries. Money to loan on easy terms. Special attention to Patents and Trade Marks. Phone 219. Hon. G. N. Gordon, K.C., J. A. O'Brien.

J. R. CORKERY, BARRISTER, SOLicitor, Notary Public. Office Ground Floor, 414 Water St., Peterborough. Five Doors North of Hunter Street. Money to loan at current rates on easy terms.

B. T. MEDD—Barrister, Solicitor, Notary. Office over the Dominion Bank, corner of George and Simcoe streets. Telephone No. 22. Private funds to loan at current rates upon easy terms.

DUMBLE & JOHNSTON—Barristers, Solicitors, etc. Office, over the Toronto Savings and Loan Company, George Street, D. W. Dumble, K.C., W. Johnson.

R. R. HALL—Barrister, Solicitor, etc. Peterboro, Ont. Office, corner of Hunter and Water streets, over the Canadian Bank of Commerce. Trust Funds to loan on easy terms of payment.

JAMES FORDYCE STRICKLAND—Barrister, Solicitor, Notary Public Peterboro. 'Phone 191. Money to loan. 375 Water street.

WILFRID F. HUYCKE, Barrister, Solicitor, Notary Public. 395 Water street. Telephone 239.

PECK, KERR & McELDERRY, Barristers, Solicitors and Notaries. Office, Water street, Peterboro. Money to loan at the lowest current rates of interest. Telephone 1950. E. A. Peck, F. D. Kerr, K.C., V. J. McElderry.

SURVEYOR

F. T. WEBSTER, Ontario Land Surveyor, Registered Professional Engineer, formerly of Ottawa. Phone 2540.

MEDICAL.

DR. BUCHANAN, F.R.C.S., Edinburgh M.R.C.S., Eng., L.R.C.P., London. Eye, Ear, Nose and Throat Specialist Hours 9-11 2-4 p.m., and 7-8 p.m 'Phone 519. Office, corner Water and Murray streets.

DR. C. O. CRAGG—Eye, Ear, Nose and Throat Specialist. Office 295 Charlotte street, formerly occupied by Dr. Neal. Hours—9-11 a.m. 3-4 p.m., 7-8.30 p.m. Telephone: House 1015, Office 2186.

WESTWOOD UNITED CHURCH FESTIVAL

Second Lawn Social in Seventy-five Years of Church.

(Examiner Staff Correspondence.)

WESTWOOD, July 10. — "If anybody has the nerve to come back for the third helping of strawberries, they'll get it," said one of the ladies of Westwood United Church yesterday afternoon as they completed the preparations for the second garden party in the 75 years of the church.

The expression referred to the abundance of fruit which had been supplied with cakes, pies and other confections. Tables were set on the lawn with the following ladies supervising the details of the garden party: Mesdames Don. Cameron, Ed. Sargent, R. C. Brackenridge, Wm. Dixon and D. Drummond.

The social was well attended, in spite of the evening threats (to farmers a promise) of rain, and its feature was the music by Trinity Church orchestra, of Peterboro, assembling twenty-five pieces. Rev. S. H. Moir is pastor of this church and was present last evening.

The festival was held under the auspices of the choir following anniversary services last Sunday. The proceeds were intended for the improvement of the church.

THOMASBURG PERSONALS

THOMASBURG, July 10.— Mr. and Mrs. Silas Prindle and sons Wesley and Bruce, visited their daughter, Mrs. Howard Thompson, of Fernleigh on Thursday.

Quite a number attended the service in the United church on Sunday evening. The pastor, Rev. John Knox, preached a patriotic sermon and the choir sang voluntaries appropriate for the sermon.

Mrs. Sarah Clare, who has spent some months in Marlbank, is now at the home of Mr. and Mrs. Edward Kerr.

Mr. and Mrs. John Walker are visiting their son in Sanford.

Mrs. Benjamin Fisher, who has spent the past few weeks in a Peterborough hosptial, is at her home now, much improved in health.

Mr. Ernest Carter, of Albert College, Belleville, is now under the parental roof.

Mr. and Mrs. Herbert Mouck and Mr. and Mrs. Clarence Mouck, of this place and Miss Nettie Mouck, of Belleville, were Sunday visitors at the home of Mr. Frederick Porter.

Quite a number attended the funeral of Mrs. William Kincaid here on Wednesday, July 7th.

Mr. and Mrs. Lawson, of Orillia, are visiting friends here.

Mr. and Mrs. Young, of Toronto, visited the former's sister, Mrs. George Sherry last week.

Mr. Edward Way's brother, Mr. Alfred Way, died in Belleville hospital on Wednesday, July 7th,

The Can-Opener Slipped!

You're in a hurry to open that tin. A little too much so, the can opener slips and then—a nasty, jagged cut, painful, inconvenient and so open to infection.

Now is the time for a prompt application of

Absorbine J

A few drops will remove the danger of infection, and with the wound sweet and clean, promote safe healing.

And for swellings, sore muscles, and all sorts of sprains and bruises, ABSORBINE JR. gives ready and permanent relief.

$1.25 a bottle at most druggists, or sent postpaid by

W. F. Young Inc. 117
Lyman Building - - Montreal

ORDER NOW

BEST ANTHRACITE

Hard Coal

STOVE AND NUT	$15.75
EGG COAL	$15.50
PEA COAL	$13.00
ALBERTA COAL	$14
COKE, Real Solvay	$13.00

HARD AND MIXED WOOD AT CURRENT PRICES

Cut and Split to Order

Peterboro Fuel and Transfer Co.

KELLY BROS.

Phone 270 & 362 - 134 Aylmer St.

MARMORA PERSONALS.

MARMORA, July 10—Mr. George Emmorey of Toronto is visiting relatives in town for a few days.

Mr. and Mrs. L. McCracken and family of Toronto are visiting at the home of Mrs. W. Sweet.

Mrs. Roy Snell and son of St. Catharines are visiting the former's mother, Mrs. C. McWilliams.

Mr. T. W. Rhind of Toronto has been appointed to succeed Mr. M. Grant as manager of the Dominion Bank and arrived this week.

The old maxim, "Make hay while the sun shines" is being carried out by many of the farmers in this district at the present time in the truest literal sense.

Mr. Bert Boyd visited Trenton on Thursday and returned, accompanied byhis brother Fred, who is visiting in these parts.

MARMORA, July 10.—The regular monthly meeting of the Deloro Safety First committee was held in the Hub Dining Rooms on Tuesday evening of this week. Mr. J. H. Hmphill acted as chairman in the unavoidable absence of R. A. Elliott. The flag was awarded the Engineering Department. A five dollar prize was given for a worthy suggestion with reference to Safety First. After routine business was concluded F. A. Bapty gave an interesting travelogue on his recent extensive European trip to the enjoyment of all present.

ABUNDANT RAINS GOOD FOR CROPS THROUGH CANADA

Prairie Provinces Ahead of Last Year, But in Ontario Things Are Late.

FRUIT PROSPECTS.

Full Crop of Cherries, Plums and Pears, But Peaches And Apples Only 50 Per Cent.

MONTREAL, Que., July 10 (Canadian Press).—The monthly letter of the Royal Bank of Canada says: "The condition of the crops in the Prairie Provinces are two to three weeks ahead of last year. In many cases the statement is made that crops are in fine condition. A few districts reported need for rains in May and early June, but since then abundant rains have fallen throughout the West and crops are reported in excellent condition. Manitoba reports that wheat now shows a healthy stand and is about ten inches above ground. In Saskatchewan the season opened with an abundant supply of moisture in the ground and general rains and showers have fallen since maintaining an adequate supply of moisture. From Alberta we learn that conditions in the northern and central portion of the province are generally satisfactory but the portion of the Province south of Calgary was practically without any rainfall during May, with the result that while all the crops on summer fallow stood well, that on stubble and fall and spring ploughing suffered considerably; however, recent rains served to improve the situation and optimism concerning the present condition of the crop is general.

Ontario Winter Wheat.

"The Dominion Bureau of Statistics estimated that 13 per cent. of the Ontario fall wheat acreage has been winter killed. In other words, out of 801,577 acres sown to wheat in that province, 104,200 acres have been destroyed. This is the most severe winter injury reported in any year since 1918, when winter killing reached 56 per cent. Continued unseasonable spring weather prevented crops from reviving and also delayed seeding which was fully three weeks later than last year. For a time the outlook was discouraging, but subsequent rainfalls improved the situation materially and seeding was completed under favorable conditions. Oats, barley and mixed grain have shown excellent growing and hay and pastures have materially improved.

Fruits Promising.

"In the Niagara Peninsula a full crop of sweet cherries, plums and pears is anticipated but there are indications that the peach and apple crops will not be more than 50 per cent. of normal. Grapes and raspberries, while damaged to some extent by cane freezing, give promise of a fair crop. Strawberries showing up well, but will be unusually late. In Quebec the season has been very backward, seeding operations began late in May, and the farmers had to buy feed for stock because of the fact that they were unable to turn their stock out to pasture."

FORMER MINISTER OF AGRICULTURE

(Continued from Page 1)

fined an aggregate amount of some $200,000.

Customs oNt Neglected

"While were were carrying on concurrently these two outstanding activities against wrong-doing we did not neglect the customs matter, for we had already partially delegated it to the representatives of the Merchants' Protective Association with the assistance of the Government's officer, another Mr. Duncan, and every facility at our command to assist in running down something specific from the multitude of more or less vague rumors that were being circulated with respect to bootlegging and smuggling in Canada.

"Mr. Sparks, President of this association, on behalf of his organization, indicated to the Prime Minister and his colleagues that, in addition to what we were already doing, it would be necessary to make some drastic amendment to the Customs Act and increase the numerical strength of the preventive service. Mr. King accordingly intimated to Mr. Sparks that, if he would draft the changes he desired in the Customs Act, the necessary legislation incorporating such changes would be made during that session (1925). This was done and the necessary estimate passed to increase and strengthen the preventive service. Later on Mr. Sparks indicated that, with all these corrective facilities available, 90 per cent of the illegal practices could be run down.

No Specific Charge

"From time to time Mr. Sparks reported to Mr. King the result of his research and investigational work in connection with smuggling and about April or May of last year he urged upon Mr. King to take some definite remedial action but, at the same time, he failed to lay any specific charges of wrong-doing against any particular individual that would warrant a judicial inquiry thereinto.

"This was the attitude taken by Mr. King who repeatedly told Mr. Sparks that he had loaned him the Government's officer—an experienced Scotland Yard man—to dig up information, and if he could get anything at all upon which he could hang his hat a Royal Commission would be immediately appointed to investigate and report thereon.

"Time drifted on and the House prorogued early in July, 1925, and in the early part of September, the House was dissolved and a general election was on. Mr. Boivin, then new Minister of Customs, was sworn in during the first week of September, but he did not take charge of his office definitely until immediately after October 29. Two or three days after this, according to the sworn testimony before the customs committee, Mr. Boivin asked Mr. Robb to let him have Mr. Duncan to see if he could not get at the bottom of these smuggling rumors that kept growing in intensity.

First Interview

"On November 15, Mr. Boivin had his first interview with Mr. Duncan who, however, could not undertake the new work until December 1, because it would take two weeks to complete the work he was doing then. Accordingly, on December 1, armed with the fullest authority and power, Mr. Duncan proceeded to Montreal, under Mr. Boivin's instructions, to get at the bottom of these horrible customs rumors, so that the Government might have something definite upon which to take judicial action."

Truth is the secret of eloquence and of virtue, the basis of moral authority; it is the highest summit of art and of life. —Amiel.

BOOTLEGGING CHARGE

(Continued from Page 1)

livered in a jug. He emptied it into another jug and filled the bottles next day.

"The usual bootlegger's story," remarked Mr. Kerr at the conclusion of the evidence.

Magistrate Payne said that, although he was not impressed with the description of the man who sold and delivered the liquor, there was always some doubt in these cases. He dismissed the bootlegging charge and the accused pleaded guilty to the other charge of having liquor in a place other than his dwelling.

Mr. Payne suggested a fine of $100.

"Of course it is for Your Worship to decide," remarked Mr. Kerr, but we think that is a small sum. We feel the fine should be at least $200, considering the quantity and excessive strength of the liquor."

"I'll split the difference with you," Mr. Payne decided.

The fine of $150 and costs was the biggest he had ever imposed for "having" liquor, he said.

Husband Disappears

A local young woman, mother of a child of three or four years, has appealed to Chief Brown to try to locate her husband who is said to have withdrawn his money from a bank here and disappeared about ten days ago, leaving his wife without funds They came to Campbellford nine months ago, the husband obtaining work in a local factory.

Dan McMillan, C.N.R. superintendent at Belleville, interviewed John Hay on Thursday respecting the ownership of the old Rathburn siding rails on the property secured by M. Hay. The latter said that if the C.N.R. could show ownership they would of course get them, but that old leases produced by Mr. McMillan were invalid. The C.N.R. had begun to load the rails, but unloaded them after the interview between Mr. Hay and Mr. McMillan.

NORHAM NEWS.

NORHAM, July 9.—A girls' softball team was organized here on Thursday with John Bound as manager, Arthur Meneiley, treasurer and Miss Clair Curtis, captain.

Mr. and Mrs. Lorn Evans have returned after spending ten days with friends in Rochester.

James Laver, of Rochester, was a recent visitor with friends here.

Harry Windover and family of Rochester spent the week end with his brother Percy and family.

Robert I. Mitchell spent a few days in Toronto recently the guest of friends there.

Mr. and Mrs. Irvin Goheen of Colborne attended the funeral of his brother, who was buried in Stone's cemetery, and with another brother Stanley, of Rochester, attended divine service on Sunday.

Rev. J. F. and Mrs. Everson made a business trip to Belleville on Friday.

Mrs. James Todd and daughter, of Toronto, are the guests of her sister, Mrs. Jacob W. Clark.

Mrs. John Tweed and daughter of Colborne, are visiting with Mrs. William McLelland.

Miss Jennie Dworth left on Monday for Toronto, where she is taking a summer course at the art school.

George Clark is attending the Summer school at Queen's University, Kingston.

Mr. and Mrs. Beecher Cryderman, of Toronto, were recent visitors with his parents, Mr. and Mrs. David Cryderman.

The crops in this section are looking fine. Mr. Munro Clarke a few days ago gathered some oat stalks that were three feet in length.

The strawberries are a poor crop this year, the season being much later than usual. The cherry trees are heavily laden with fruit.

Several people have cut early hay and the crop is much better than was expected on account of the cold backward spring.

ARRANGEMENTS TO PRESERVE TRACT OF VIRGIN FOREST

Unequalled Advertisement of B. C. Timber Wealth May Pass Into Federal Keeping.

UNIQUE ATTRACTION.

OTTAWA, Ont., July 10.—(Canadian Press.) — Efforts are being made to have the tract of original forest, known as the "Green Timbers," four miles southeast of New Westminster, pass into the hands of the Federal administration for preservation as a national possession.

Hon. H. H. Stevens, Acting Minister of the Interior, it was learned yesterday, is endeavouring, with the object in view, to arrange with the present berth holders for a transfer of this stand to the Federal government, in exchange for a timber area elsewhere.

Recently representatives from British Columbia interviewed the Government at Ottawa, and pointed out the importance of preserving this virgin forest both from the Provincial and National point of view.

This historic tract is situated not far from the International boundary, and is said to constitute an unequalled advertisement of British Columbia's forest wealth, drawing attention of outsiders to the resources of the province in this respect. The stand lies along the Pacific highway in full view of those who enter the province by this route, providing a unique tourist attraction, since in the whole 1,100 miles from San Diego, Cal., to Vancouver, they are the only remaining bit of original forest.

The large sum of money necessarily involved in the purchase of the stand has hitherto defeated efforts to save the tract. If the arrangement now proposed by Mr. Stevens can be carried through, it will solve the principal obstacle in the way of preserving the forest.

TEAR GAS SAVES TAXES.

LONG ISLAND CITY, L. I., July 10.—John H. Fox, Deputy Receiver of Taxes here, has installed four tear-gas guns and a big gong for an alarm. Cashiers can release the tear gas by stepping on knobs on the floor. Receipts of taxes at the office at times amount to $500,000 in a day.

Dependable

The greatest thing about a Ford is the way it keeps going, even under the worst conditions. The dependability of Champion Spark Plugs—which have been standard Ford equipment for 14 years—is an integral part of Ford dependability.

Champion X—exclusively for Fords—packed in the Red Box 80c Each

CHAMPION

Dependable for Every Engine
A Canadian-made Product
Windsor, Ontario

For 17 years we have specialized in Champion Spark Plugs. We are authorized dealers.

DUFFUS MOTOR SALES
WATER STREET.

Get your Champion Spark Plugs, and always carry some extra ones in your car.

WATSON'S TIRE SERVICE
446 GEORGE STREET.

Improved Service

The "NATIONAL"

Leaves Toronto daily at 9.45 P.M., Standard Time; arrives Winnipeg 9.45 A.M., second morning thereafter. Connections at Winnipeg for all Western Canada points.

SUDBURY SLEEPER
on this train

J. B. DORAN
Ticket Office, 324 George St.
Phone 259

to Sudbury and WINNIPEG

CANADIAN NATIONAL RAILWAYS

TRY

THISTLE

TO-DAY

The Ideal pipe tobacco

15c per pkg. 80c ½lb Tin

77

USED CARS

SACRIFICE SALE OF USED CARS.

We are now disposing of ALL of our SPLENDID STOCK of Used Cars at REAL BARGAIN PRICES.

Sedans, Coupes, Tourings, Roadsters and Trucks at various prices from $75 to $500.

Our guarantee goes with very car.

Terms arranged to suit purchaser.

J. J. DUFFUS LTD.

The CRESSMAN Company Limited

Three Hours Brisk Selling Tonight 6.30 TO 9.30

The CRESSMAN Company Limited

July Store-Wide Sales Are Sure to Crowd The Cressman Stores Tonight!

Special New Number in Factory Cotton

A real good quality that will give you every satisfaction. Can be used for ladies' and children's garments and will bleach white in a little while. Full 40 inches wide.

29c Yard

STREET LEVEL—SATURDAY NIGHT

"Spero" English Pyjama Cloth

Extra good quality English Striped Pyjama Cloth at a July price saving by buying right now. A fine assortment of stripes. 31 and 36 inches wide. Values to 50c yard.

39c Yard

STREET LEVEL—SATURDAY NIGHT

Pure Linen Towelling

Pure Linen Towelling, made in Ireland from good quality flax. Splendid drying. Will wear and wash well. Plain white and 22 inches wide.

25c Yard

STREET LEVEL—SATURDAY NIGHT

Heavy White Cotton

Repeating again our successful Sale of Bleached Cotton, a quality we shall not be able to buy again to sell at this low price. Full 35 inches wide.

15c Yard

STREET LEVEL—SATURDAY NIGHT

VALUES THAT ARE TRULY SUPREME!

FOUR EXTRA VALUE SELLING LEADERS IN THE BARGAIN ANNEX—GO ON SALE SHARP AT 6.30 TONIGHT—NO PHONE ORDERS, PLEASE

FULL DOUBLE-BED WIDTH SHEETING, splendid quality and fully bleached. A Sheeting that will give you service and hard wear. Special..... **39c**

BEST QUALITY TABLE OILCLOTH, in white only. A few pieces are just slightly imperfect, but will not mar their wearing well. Two widths—

1¼ yards wide. Special, yard **33c**

1½ yards wide. Special, yard **43c**

LADIES' SUMMER VESTS, special selling at a low price. They are opera top styles and are all perfects. Buy your summer requirements now. Special, **2 for 25c**

FIVE-STRING CORN BROOMS—Entire new "direct" shipment from factory. Three hundred of our special Five-String Corn Brooms—the same kind that you have bought before—with the red painted handles. Very strong and serviceable. No phone orders—no deliveries. **39c**

ALL THE ABOVE LINES SOLD IN THE BARGAIN ANNEX TONIGHT

LADIES' "NIAGARA MAID"

Pure Thread Silk Hose

We have received another shipment of that well-known brand of Hotsiery, "Niagara Maid," and for three hours on Saturday night will be sold at a special price. A good range of sizes and colors.

99c Pair

NO PHONE ORDERS
LIMIT OF THREE PAIRS

Taffeta Umbrellas

Take an Umbrella along with you this year on your vacation—it may rain, so be prepared. Special selling for three hours only. Twenty-five strong and durable Umbrellas that keep off the rain and will also keep you cool.

STREET LEVEL—EACH

$1.39 Each

HAND-MADE OIL OPAQUE

Window Shades

New shipment of extra good quality Window Shades, mounted on strong rollers. To be had in cream, green and white. Size 37 x 72.

THIRD FLOOR—TONIGHT—SPECIAL

98c Each

Lovely Floral Dress Voiles

Your opportunity tonight to buy a dress length at very little cost. Beautiful quality Dress Voiles for ladies' and children's wear. A fine selection of the new season's designs and colorings. Light and dark grounds with small or large patterns. Full yard wide.

6.30 TO 9.30, TONIGHT

33c Yard

STREET LEVEL

PRESENTATION TO VETERAN WORKER

Officers of Keene United Sunday School Give Cane to Mr. Edwards.

KEENE, July 9.—On Monday evening last Mr. and Mrs. Thomas Taylor and daughter Eva entertained the executive of the Methodist United Sunday school and a most enjoyable time was had by all present. During the evening games and music were indulged in and during a lull in the pleasant time an address was read and a beautiful cane presented to W. D. Edwards, Sunday school superintendent. Mr. Edwards has the distinction of having missed only a very few Sunday school sessions in the last twenty-five years. For quite a number of years he did not miss at all, and only once then and that on account of illness to himself.

Mr. Edwards was the last superintendent of the former Methodist church before the former Presbyterian and Methodist churches amalgamating their congregations.

Mr. Edwards is also the first superintendent of the new United church in Keene.

The address:

Dear Mr. Edwards:

We, the teachers and officers of the Keene Methodist Sunday school, feel that we cannot allow the event of closing our school and uniting with the larger church, to pass without in some way acknowledging our appreciation of your labors among us as superintendent.

You have been faithful in the discharge of your duties, sacrificial in your service, giving your best to the work, genial and tactful in your dealings with us as your helpers in the work of the Sunday school.

Our association with you Sunday after Sunday have been not only pleasant but of the most helpful nature, especially in the review of the lesson, and we feel it a privilege to have the opportunity of working together with you in this, the greatest work of the church.

As a more tangible recognition of our appreciation we ask you to accept this cane and trust you may be long spared to use it in assisting you along the highway of life, also that your good works may continue to grow in unselfish service for the Master whom we one and all love to serve.

Yours in the Masters work:

Ida M. Kindred, assistant superintendent; Albert Stillman, secretary; Olive Shearer, treasurer; A. E. Fletcher, Librarian; D. Tucker, Home Class superintendent; Mrs. G. Taylor, Cradle Roll superintendent; Eva Taylor, organist; Minnie Edwards, assistant organist; teachers, Bertha Wilson, Wilfred T. Fletcher, Andrew Rennie, Mrs. A. Rennie, Mrs. A. McLachlan.

Mr. Edwards was taken completely by surprise but arose to the occasion with a very tactful speech.

When the wee sma' hours were creeping along the host and hostess served a delicious lunch to wind up the splendid evening.

Every 10c Packet of WILSON'S FLY PADS WILL KILL MORE FLIES THAN $8.00 WORTH OF ANY STICKY FLY CATCHER

Clean to handle. Sold by all Druggists, Grocers and General Stores

BUSINESS OPPORTUNITIES

GROCERY BUSINESS

A money-maker; a chance of a life time; good clean stock. Forced to sell by illness. For particulars apply to A. L. Riendeau, Campbellford.

1d-6-2247

BARRETT ROOFING

The Best by Test for every purpose

Any Barrett Shingle will give you 100 per cent. satisfaction.

THOS. A. REHILL CO.

210 Wolfe St. - Phone 245

Prompt Service

Our Specialty

BETHANY W.M.S.

Young Ladies' Mission Circle Provides Programme for Meeting.

BETHANY, July 9.—The regular monthly meeting of the Women's Missionary Society was held on Tuesday afternoon at the parsonage. Seven members were prsent. An unusually interesting program was given by the Young Ladies' Mission Club, nine girls being present. This was the first time for the Auxiliary and Circle to gather in one meeting, and those present enjoyed the treat. The programme was opened by Miss Priscilla Howden who announced the hymn, "I Need Thee Precious Jesus", which was sung heartily and was followed with prayer by Mrs. Jackson. Miss Howden then read a passage of scripture from St. Mark's gospel. A short intermission in the programm was allowed for the members of the Auxiliary to attend to several items of business regarding the Auxiliary and to appoint a committee for the regular quarterly tea to be held in August. Continuing with the programme Miss Thelma Patton read a story of how the call came to one young lady to be a missionary. Miss Verna Belle Lee sang as a solo "Brighten the corner where you are"; Miss Helen Patton gave an instrumental; Miss Priscilla Howden gave a short and interesting paper on "Our Work in Western Canada"; Miss Jean Thorndyke and Miss Hazel Jackson sang a duet entitled "I have a friend". Another interesting and impressive reading was given by Miss Winnie Dawe entitled, "A cross in the east." The closing hymn was sung followed by the Mizpah benediction. Then Mrs. (Rev.) Poulter served dainty refreshments. She was assisted by Miss Violet Jackon.

On Tuesday evening the members of the Young Ladies' Mission Club gathered in a body and visited the home of Mr. and Mrs. Bertrand Monk and presented Mrs. Monk with a pyrex pie plate set in pierced silver with ivory handles and an address which is as follows:

Bethany, July 6, 1926.

Dear Hazel:

As members of the Y.L.M.C. and friends we have gathered together to pay you a surprise visit, but more especially to pay you a tribute of appreciation for the services you have so cheerfully rendered and to tell you in what high esteem you are held in the minds of everyone present. We consider it an honor to have had in our midst one who has been so keen and energetic in the work of our Club as you, and one who has been so considerate in the welfare of others as well as your own, we trust and sincerely hope that our good friendship will still continue and that you will always remember your good friends of the Y.L.M.C. We would ask you to accept our gift, not for its intrinsic value, but with the sincere wish of the members of the Club and friends for wealth, health and prosperity to you and yours in your new life and home.

Signed on behalf of the Club girls —President, Priscilla Howden; Secretary, Hazel Jackson.

At the same time the young people of the village gave the young couple a miscellaneous shower of both useful and beautiful gifts.

Mr. Monk on behalf of himself and bride replied to the girls for their gifts and to the other young people for their generosity for so kindly remembering them at a time of starting out on a new untried life: also telling the young people that their home would ever be open to them and their friends.

The village was very quiet on Wednesday afternoon due to so many attending the Staples-McGill wedding at Centdeville and to a number of other attending Yelverton Garden party where the senior baseball team was billed to play.

STRAWBERRY PRICES

Ranged From 10 To 18 Cents Per Box According to Local Supply.

Strawberry prices throughout the district yesterday ranged from 10c to 18c a box, depending on the local supply. At Hastings the general quotation was two boxes for 35c; Campbellford and Warkworth consumers fared better at two boxes for 25c, with some producers unloading surplus supplies at 10c straight. The week's heat and drying wind reduced many of the gardeners' output but last night's rain should stimulate the crop again for the rest of the season's pickings.

CABIN CLASS $145 AND UP

"We have booked by Cunard for the round trip from Montreal! Excellent service, and it costs no more"!

For many years Cunard has paid special attention to ladies and children travelling alone.

Cunard ANCHOR-DONALDSON LINE

Particulars from The ROBERT REFORD CO., Cor. Bay & Wellington Sts., Toronto or any STEAMSHIP AGENT

13

NEW PASTOR IS INDUCTED

Rev. W. R. Archer Takes Charge of Havelock United Church.

IMPRESSIVE SERVICE.

HAVELOCK, July 10.—On Wednesday evening the Havelock United Church was the scene of a very impressive ceremony, when the Rev. W. Archer of Fenelon Falls was inducted as pastor of the Havelock-Trent River charge.

Rev. Mr. Stillman of Norwood inducted the minister and addressed the congregation and minister. Rev. Mr. Hinton of Hastings read the lesson from Romans, chapter 12, and led in prayer, and Rev. Mr. Archibald of Keene preached the sermon.

Mr. Archibald chose as his text, Galatians2-20, in which Paul gives the secret of what it means to be a Christian. "I am crucified with Christ; nevertheless I live; yet not I, but Christ liveth in me; and the life which I now live in the flesh, I live by the faith of the Son of God, who loved me and gave Himself for me.

It is disappointing, he said, to find among regular church-goers, how many are in doubt as to what it means to be a Christian, and it is necessary to clear away the misconception gathered around this subject. Many insist on things Christ does not insist on, and thus make Christian life confusing to themselves and others as well. Paul knew the secret. To be a Christian is to live by faith in personal communion with Jesus. To be a Christion does not mean to be merely a good man. One may be truthful, honest, and kind, yet cannot be said to be a Christian. The starting point of the Christian life is Christ.

Not enough is heard these days of confession and conversion. Conversion is only the blossom unfolding to a flower of beauty. In speaking of the theology, he said, it is man's knowledge of God systematized. There are questions that are not as clear as noonday to the old Christian let alone those starting out in the new life. When Christ called the twelve disciples He put them through no shorter catechism, but gave them the simple injunction "Follow Me," and later through fellowship with Him there followed love, devotion and service. Faith is trust and it is faith in Jesus that saves. What else can knit two souls? There is no other cement but love and trust. Faith is the outgoing of the whole soul to Jesus. Christ seeks love, but first gave His love. The question that comes to pulpit and pew is "Lovest thou Me"

At the conclusion of the sermon, the induction ceremony took place, after which the customary address to the minister, officers and congregation with reference to the new fellowship entered upon was given by Mr. Stillman, who expressed himself as being particularly pleased at having Mr. Archer for a near neighbor as they had been friends for a number of years and he had come to love him as a brother. He also congratulated the congregation in securing Mr. Archer as pastor, as he was one who had proven his merit in other fields.

In addressing the minister, Mr. Stillman said one of the main duties of a minister is to be a watchman. In the old days the cities had walls around and watchmen stationed to keep guard in case assault should come unexpectedly, and while they are busy with the cares of home and business people are likely not to be always on guard. Another duty of the minisied is to be a shepherd to care of the flock, ever ministering to them according to their need. A shepherd has to go out sometimes after sheep that have gone astray and bring them back to the fold. "I am learning more," he said, "as the years go by, that this is one part of the minister's life in which lies great possibilities. Not only to care for the sheep but to go after those who are in the highways and byways of sin, and this is not only the task of the minister, but also of the elders and members of the congregation. He expressed the hope that Mr. Archer would have men who would assist him in the carrying out of this part of the work.

Preaching the Gospel is the minister's paramount task and he enjoined the congregation not to feel that Sunday was an off day. "I like a man to feel that his biggest job is Sunday. The thing that will count for the most of the week's work is Sunday. As every day in the year enables a child to pass examinations at school, so regular attendance at the House of God on the Sabbath will mean the gradual growth of our spiritual lives.

"We may not be able to know how much we miss when we do not attend a service. Regular attendance is also a great encouragement to the minister. A crowd will get a crowd. This is true in business and it is also true regarding the church. I urge you be to in the House of God for the services, not only because you will be benefitted, but because of the service you will give."

In closing, Mr. Stillman said: "I hope the work of God will thrive and that hearts will be enriched in that service." At the conclusion of the service, refreshments were served in the Sunday School Room by the ladies of the church.

PLAY AND CONCERT GIVEN AT SCHOOL

Parts Are Well Taken by Amateur Actors—Good Programme.

DOURO, July 9.—The young people of S.S. No. 12 put on a very succesful play and concert in the school house one evening last week. The various parts were exceptionally well taken and many of the actors displayed great talent. The practice and memorizing mean a good deal of work in a busy season on the farm.

Mr. James Healey made an excellent chairman and a large crowd was present. Ice cream and cake were served at the close of the program.

The program:

Chairman's address.

Instrumental by Mr. and Mrs. O. McIlvena.

Act 1 of the play—Rosedale, Molly's home in England; interior.

Song by Albert Bryan and encore.

Act 2 of play—Hersyt-Royal, near by interior, four days later.

Song—Mrs. Oliver McIlvena.

Indian Song—Dorcas Loyd.

Act 3 of play—Same scene, three weeks later.

Song by Miss Margaret McCarthy of Peterboro.

Act 4 of play—Same scene, one month later.

Jokes and local references by Bones and Rastus.

Cast of Characters.

Eleanor Masserene (Molly Bawn) granddaughter of Sir William Amherst—Taken by Annabel Carlow.

Marica Amhert—Helen Tedford.

Lady Cecil Stafford, a friend of Sir William—Julia Leahy.

Sarah O'Donnell, a maid at the Masserene home—Ruby Bolton.

Tedeastle Luttrell, in love with Molly—Everett Sloan.

Sir William Amherst, Molly's grandfather—Cecil Bolton.

Captain Phillip Shadwell, Marica's cousin—William Floyd.

John Masserene, Molly's step-brother—Alex. Carlow.

by her step-brother, John Masserene, mirer of Mollie—Fred Bolton.

Robert, a servant at Herst-Royal —Roland Tedford.

Mr. Blake, Sir William's solicitor —David Forsythe.

Synopsis—The story is woven about Eleanor Masserene who, because of her sunny disposition, is nicknamed Molly Bawn. She is an orphan, the daughter of an aristocratic mother, who eloped with a young Irishman. The romance of this situation, instead of appealing to her mother's father so angered and embittered him that he cut off his daughter and allowed her to die in poverty. After many years of loneliness Sir William Amherst takes it into his head to send for his granddaughter, Molly, whom he has never seen. Molly, resenting the treatment her mother has received, declares she will not go to Sir William's home. However, persuaded by her step-brother John Masserene, Sir William's messenger Marica and Captain Chadwell, she agrees to go. This arrangement is not at all pleasing to Molly's ardent admirer, Teddy Luttrell, but wilful Molly, despite a burst of jealousy on the part of the faithful Teddy, packs her trunk and departs for the home of her wealthy grandfather. How the coquettish heroine wins the hard old man over her sweet will, how she defeats her rival, Marica in a plot against the life of Sir William, incidentally driving her three admirers, Teddy, Captain Shadwell and the ridiculous Plantagenet Potts, nearly to distraction is shown.

WOOLER NEWS.

WOOLER, July 9.—Mr. and Mrs. Esli Terrill took tea with Mr. and Mrs. H. Orser, Mount Olivet, on Sunday evening.

On Saturday afternoon from three to five, Mrs. W. Dawson entertained a few ladies at her father's home, in honor of her sister, Mrs. Craig of Napanee.

Dr. and Mrs. Anderson, Mabel Bogg and Barbara Pedifer went to their summer home at Wenslmatom Lake.

A few days later, Mr. and Mrs. W. E. Scott accompanied by their son Ray and wife from New York city and a friend of theirs, motored with their son Leonard back to the same lake, and then by motor boat reached their summer home, where they will spend two months.

Mr. and Mrs. A. J. Austin spent the week end by motoring to Toronto to attend the reception of their cousin, Gerald Austin, who has been recently married.

The annual Sunday school picnic of Murray township was held at 12 o'clock Park with a very large attendance. The weather was perfect and the sports were fine.

Mrs. Alice Gunter of Carmen returned to her home after spending a few weeks with Mr. and Mrs. L. H. Rowe.

Mr. and Mrs. C. R. Terrill and family returned home after spending a holiday at Bancroft.

Rev. Beckel of Castleton occupied the pulpit in the absence of Rev. H. B. Neal on Sunday evening, in the United church, Rev. Neal taking charge of the re-opening of a church on Castleton circuit.

On Sunday evening Rev. Major Belford was in charge of the service at the Anglican church.

On July 1st Mr. and Mrs. Bell Cowen accompanied by Mr. and Mrs. L. C. McColl, motored to Belleville.

Mrs. E. M. Wesses has been confind to her bed again.

Mrs. Clarinda Terrill is spending a few weeks in Port Hope with Mrs. Fraser.

Mr. and Mrs. Fred Peister of Codrington spent Sunday with Mr. and Mrs. Irwin Scott.

MOVING WEST

M. Rawlinson, Limited, established over forty years, frequently ship consolidated household furniture cars to Winnipeg and west to the Coast and to California. Write 610 Yonge street, Toronto, for reduced rates.

Improved!

CHEVROLET

Chevrolet's Greatest Value

The finest line of Chevrolets ever built is being offered today at the lowest price for which Chevrolet has ever sold. The Improved Chevrolet, at its new low prices, is truly Chevrolet's greatest value.

New smoothness—greater flexibility—quicker acceleration—unmatched comfort and riding qualities—striking beauty of design and finish—richly upholstered closed models—fine appointments throughout—every factor contributes to the overwhelming popularity of the *Improved* Chevrolet.

And, most remarkable fact of all, this Improved Chevrolet—by far the finest Chevrolet ever built—is selling today at the lowest price in all Chevrolet history.

GMAC deferred payment rates are lower than ever before, making it still easier to pay for your Chevrolet on time.

Finest Cars Lowest Prices!

THE HOWSON GARAGE

Phone 1347 :-: 388 Water Street

C-1626

CHEVROLET'S GREATEST VALUE

WOMEN'S PAGE

SOCIETY

Among the many city people who enjoyed the strawberry festival at Gilmour Memorial Church yesterday evening were the following Kiwanians: President John J. Craig, Vice President Isaac McNabb, Lloyd Hamilton and wife, Charles Cooke and wife, John A. McNabb and wife, and John R. Heron.

Mr. and Mrs. A. O. Sawyer of Miami, Florida, are guests of their daughter, Mrs. Ronald McKee, Gilmour Street.

Mrs. Alice L. Stilson and daughter Dorothy left yesterday for a visit with friends in San Francisco, California.

Mr. Walter Fowlds of Hastings left to-day for a month's combined business and pleasure trip to Vancouver, B.C.

Miss Margaret Ritchie and Mr. Wells Ritchie of Toronto are guests of their uncle, Mr. J. Wells Fraser, Dennistoun Avenue.

Mr. T. M. McFadden left this morning for a trip to Hamilton.

Mr. and Mrs. J. A. Robinson have opened their summer cottage at Chemong Park.

Mr. Charles W. Lapp, who has been in the city for the past two weeks, returned yesterday to Hamilton. Mrs. Lapp and daughter Dorothy are guests of Mrs. Lapp's parents, Mr. and Mrs. S. Cottingham, 430 Donegal Street.

Mr. H. Bailey of the head office of the Canadian Bank of Commerce, Toronto, has been the guest of Mr. and Mrs. A. J. Reynolds during the past week.

Mrs. J. Stewart McGill (nee Mary Evelyn Wood, of Bailieboro) will be at home to her friends at "Fairview Farm" after the first of September.

Miss Edith Killaly motored to Cornwall this week to spend a month with friends there.

The friends of Miss Winnie Cadd, St. Joseph Street, will regret to learn that she is ill in the Queen Mary Hospital.

Adjutant and Mrs. A. Smith of the Salvation Army Corps, Toronto, formerly of Peterborough, will be week-end guests of their daughter, Mrs. M. Shadgett.

H. L. Armstrong, son of Mr. and Mrs. John L. Armstrong, 437 George Street, has accepted a position on the staff of the local branch of the Canadian Bank of Commerce.

Mr. Frank H. Dobbin is spending a month with his daughter in Montreal.

Mr. and Mrs. G. H. Culver and family, of Detroit, Michigan, are with Dr. and Mrs. Franks in Mr. F. C. Webber's cottage at Chemong Park.

The following scores were made by the visiting local rinks who motored to Orillia this week, to take part in a lawn bowling tournament: Mrs. W. C. Cornell's rink won two games, the first with a plus of 24 and the second with a plus of 18, and lost the third game with a minus of 2. Mrs. F. Miller's rink won the first game with a plus of 18, and lost the second and third, with a minus of 7 and 4 respectively. Mrs. C. J. Seymour's rink lost the first two games, with a minus of 8 and 5 respectively, and won the third game with a plus of 3. The prizes were won by rinks winning three games, and the long distance prize was awarded to the Toronto ladies. Accompanying the local party of players were Mrs. T. Skinner, Miss May Perry and Mr. C. J. Seymour.

Dr. Frank Rowson of Kingston, who has completed his medical course at Queen's University and passed the Dominion Medical Council, has gone to New York with Dr. Donald Carmichael, to take a year's postgraduate work in the Nasseau Hospital, at Mineola, Long Island. Dr. Rowson is a brother of Mrs. R. J. Bolton, Walton Street.

A very enjoyable evening was spent on Wednesday at Mrs. Sabin's Camp, "Take it Easy," when about thirty-five young people of the city motored down for a weiner roast. The party included Mr. and Mrs. Kendry, Mr. and Mrs. Weatherstone, Mr. and Mrs. Webb, the Misses A. MacNamee, I. Sauve, J. Weatherstone, M. Hatcher, J. Hatcher, D. Webb, G. Memden, M. McCulloch, M. Dunsford, H. O'Toole, V. Sabin, and Messrs. D. McIntyre, D. Sharpe, M. Fowler, G. Helson, C. Veenman, M. O'Brien, B. Coleman, P. Moffat, G. Panter, C. Johnston, P. Evans, J. O'Rourke, G. Sabin, A. McMillan, P. Cullen.

Tomorrow's HOROSCOPE

"The stars incline, but do not compel."

SUNDAY JULY 11 1926.

Another quiet day is foreseen by astrologers who find the aspects not important.

This should be a particularly favorable rule for women who will find much to interest them in religious or philosophical studies, while this configuration prevails.

Warning is given that there may be many signs of an exchange in sex characteristics and for this reason women should cultivate the feminine graces.

Startling fashions for men may be introduced and these will have a trend toward the bizarre and colorful, to the seeing eye of symbol of deep import.

This should be a most auspicious rule for lovers of every age: old folk should be carefully chaperoned lest they become victims of foolish sentimentality.

Engagements to marry entered into today have a fairly good direction of the stars, although there is a sway making for mutual deception.

Farmers are to be disappointed regarding legislation, but they will profit in an unexpected manner.

Christianity comes under a planetary government now, which presages opposition and criticism. The clergy will be subject to many unfair accusations, it is forecast.

Attention is called to the prophecy that the conjunction of Mars and Uranus, June 13, foreshadowed many violent accidents such as explosions, automobile wrecks, and maritime disasters.

Great development of hydro-electric power is prognosticated by those who read the stars.

Women and children must safeguard the health all through the summer, for there is likely to be an epidemic, especially severe on them.

Persons whose birthdate it is have the augury of a year of unusual freedom in which it is possible to follow the heart's desires. They should be careful about all legal documents and contracts.

Children born on this day should have great possibilities. These subjects of Cancer may be too reserved and sensitive to make the most of their talents and should be wisely aided.

for Nervous Exhaustion
DR. CHASE'S NERVE FOOD

Evening Examiner "IDEAL Fashions" by Jean Bell Hamilton

1376

The Picturesque Robe De Style

For the Summer dance, very picturesque and piquant is this period gown whose girlish simplicity may be translated into terms of white, or pastel-colored taffeta, or the lovely crisp organdies. The silhouette shows a tight bodice and bouffant skirt with several rows of shirring at the top. You will note the scalloped lower edge of the skirt, and that it is a little longer at the back than the front. A narrow collar of contrasting-color material outlines the low round neck and ties in a bow with long ends at the waistline. The frock as pictured is sleeveless, but the pattern provides long sleeves and the skirt is marked for a shorter length if desired. NO. 1376 is for the slight woman and is in sizes 34, 36 and 38 inches bust. Size 36 requires 4⅛ yards 39-inch material, with 3 yards ribbon. Price 20 cents.

Every woman's desire is to achieve that smart different appearance which draws favorable comment from the observing public. The designs illustrated in our new Fashion Book are originated in the heart of the style centers and will help you to acquire that much desired air of individuality. Price of the book 10 cents the copy.

Pattern Purchase Coupon

Address Fashion Department, Evening Examiner

No. ..... Street .....

Name .....

Pattern Number ..... Size .....

Town .....

Province .....

Amount Enclosed .....

Price 20 cents each—coin preferred

HER OWN WAY by a Girl of Today

JUMPING AT CONCLUSIONS

"You know, Judy," exclaimed Mamie Riley, "I thought it was only poor girls like ourselves that have trouble getting along. But it looks as though every individual must have some trouble in this world, be he rich or poor. You say that Miss Meredith has to have fifty thousand dollars by ten o'clock tonight and that she won't be of age and have the handling of her own money until next week."

"That's right, and if she tells her stepfather what she wants it for, he will not only refuse her but she also stands a good chance of having him appointed her guardian and managing trustee for the rest of his life."

"What is she going to do, Judy?"

"She is not going to do anything, but I am." I opened a drawer in my dressing table and took out the bottle with its menacing red label. Mamie sprang forward.

"What are you going to do with that, Judy? Surely you are not going to poison anyone?"

"No, I'm not going to poison anyone, but I am going to tell Joan's stepfather that he poisoned Miss Cleaver just as truly as though he poured a part of the stuff in this bottle down her throat. I am going to, if necessary, put the fear of God into the heart of Mr. Robinson and Doctor Flint."

I almost laughed at Mamie's face. It expressed so many emotions. I knew that her brain was teeming with questions, yet she didn't dare to ask one of them.

"Mamie," I said solemnly, "Martha Cleaver drank some of the contents of this bottle to end her life."

"My God, Judy. How did you get hold of it?"

And then I told her the whole story. How I picked up the bottle beside the woman in the rest room the day before.

"Does anyone know you have it now?" Mamie inquired.

"They don't know what to think. You see Mr. Robinson let it fall behind the counter among the debris that always accumulates during business house. Evidently he was afraid I had picked it up, for he made Doctor Flint send me a premptory message to come to his office when the store closed. I more or less told him politely to go and fly his kite.

"In the meantime Joan had invited me out to dinner, and I broke an engagement with Jerry to keep it. He also saw the car as you did and also jumped at the conclusion that I could not resist old Robinson's money and power."

(Copyright, 1926, NEA Service, Inc.)

UNCLE WIGGILY Today's Bedtime Story

By Howard R. Garis

UNCLE WIGGILY MAILS A LETTER

Copyright, 1926, by McClure Newspaper Syndicate.

(By Howard R. Garis.)

"Well, how do you like it here in the big city?" asked Uncle Wiggily's cousin, Mr. Hare, of the bunny gentleman one day, when the country rabbit had been visiting him about a week.

"Oh, it is very lively and jolly," answered Mr. Longears with a faint twinkle of his pink nose. "I have had quite a number of adventures—different from those I have around my hollow stump bungalow—quite different."

"That is what you need—a change," said Mr. Hare with a laugh. "I am sorry I haven't time to go around with you more, but I am very busy these days. This afternoon, sure, we'll go to the ball game."

"That's all right," spoke Uncle Wiggily. "I can manage to keep busy. Yesterday I went shopping with my wife and I was popped up in a thing they called an elevator. I didn't much care for it."

"It's like eating Alligator pears—you have to get used to them," said Mr. Hare.

"Speaking of alligators, I haven't been chased by one in a long time—I've almost forgotten how it seems," said Uncle Wiggily, dreaming like. "But you hop along to your office, my dear cousin. If you get time to take us to the ball game this afternoon, all right. If you don't, I have some letters to mail, and I will take them to the box."

Mrs. Longears was kept busy in the city house that day making some changes in the dress she had bought at the big ten and eleven dollar store. And after Uncle Wiggily had written a letter to Nurse Jane Fuzzy Wuzzy, saying he would be home over Sunday, he went out to mail it.

The rabbit gentleman put a stamp on his letter and then he hopped down the front steps of his city cousin's stylish house and seeing the Police Traffic Dog standing down at the corner, the bunny uncle asked him:

"Where is the post-office?"

"It's about five miles down this street, along another street, around a corner, up over the bridge and across

"Come on! What are you waiting for?" the Police Dog barked.

the way from the railroad station," answered the Police Dog.

"Oh, dear! I never can find that," sighed Uncle Wiggily. "I guess I'll stand here and wait for the post dog to come along. He knows where the post-office is, and he'll take my letter."

Uncle Wiggily had been standing around the corner for half an hour when the Police Dog barked at him:

"What are you waiting for? I've held up traffic ten times already if you want to cross the street!"

"I don't want to cross the street," Uncle Wiggily wearily made answer. "I'm waiting for the post dog to come along to take my letter."

"Ho! Ho!" barkingly laughed the Police Dog. "You must be from the country. Just drop your letter in that box and it will go as well as if you gave it to the carrier, or took it to the post-office."

Uncle Wiggily saw two boxes on poles. One box was green and the other was red.

"He must mean for me to put my letter in the red box," said the rabbit gentleman, "for the stamp on it is red." So he hopped over to the red box, and read what was printed on it, which was this: 'Turn the handle, open the door and pull down the hook.'

So the rabbit gentleman did this, and then he heard a buzzing sound inside the box, and pretty soon there was a rattle, clanging, banging noise down the street and Uncle Wiggily said:

"I guess this must be the mail carrier coming after my letter. It is very polite of him. After all, a big city isn't so bad!" And then, all at once Uncle Wiggily saw the fire engines and hose carts and the hook and ladder trucks dashing up to him, and a big dog barked.

"Where's the fire?" And Uncle Wiggily said:

"Fire? There isn't any fire that I know of. But if you want to mail my letter, here it is!" And the bunny gentleman knew then, right away, he had made a mistake and pulled a fire box instead of dropping his letter in the mail box.

"Well, you must be from the country!" growled the fire dogs, and the bunny wondered how they could guess without even asking him. But it might have been worse, and if the ice pick doesn't take the cherry pie out of the oven and roll it like a hoop, I'll tell you next about Uncle Wiggily going back home.

Cream Color Spots Itself with Crushed Berry Pink

The business double of the jabot, pockets and side plaits means most emphatically that one wants to be left in this particular Summer suite. With its fulness at yoke depth and excellent sleeve it is a frock that is particularly nice for silk and cotton crêpe, or cotton voile. Crêpe de Chine is a town and country material of well-tested merit, for it launders nicely, doesn't crush and is almost, if not quite, as cool as cotton. Checked taffeta is new and comes in charming Summer colors. Printed radium is thoroughly satisfactory and the latest designs show dots, small crowded patterns, small flowers, etc.

The Examiner does not sell these patterns.

WHAT'S IN A NAME?

(By Mildred Marshall.)

Facts about your name, its history; its meaning; whence it was derived; its significance; your lucky day, and lucky jewel.

NORA.

Nora, which has always seemed associated with beauty to the extent of frequently being synonomous, really comes under the class of military names and since it is derived from that which a soldier most esteems, it signifies honor.

Honor was a deity in ancient Rome, but Honorius first appears as a proper name in one of the appellations of the Spanish father of the great Theodosius. It was inherited by that imbecile being; his grandson, the last genuine Emperor and also by a niece called Justa Grata Honoria, who dishonored all three of her honorable names. But some lingering allegiance to the last rulers of the Empire perpetuated their names and finally we have Honorine, a Neustrian maiden slain in a Danish invasion and regarded as a martyr.

For that reason, Honorine is exceedingly popular in France and Germany. It penetrated England also, and in Ireland became a great favorite as Onora, Honor or Norah. Two Gallic bishops named Honoratus are said to be responsible for the derivation of the French Honore. Another elaboration in vogue is Honoria.

Perhaps it is the inherent pathos of Keltic legend which gives Nora the talismanic stone which to dream of denotes sorrow; jet. That fashionable glittering jewel should be worn constantly by the bearer of the name, since jet is said to become a part of the very body and soul of its wearer and to exercise jealous care in guarding her from evil. Sunday is appointed her lucky day and mystic seven her lucky number.

The most charming of all the poetic tributes to Nora is Thomas Moore's:

"Lesbia hath a beaming eye,
But no one knows for whom it beameth,
Right and left its arrows fly,
But what they aim at no one dreameth!
Sweeter lure gaze upon
My Nora's lid that seldom rises;
Few its looks but every one,
Like unexpected light, surprises!
O my Nora Creina, dear!
My gentle bashful Nora Creina!
Beauty lies
In many eyes,
But love in yours, my Nora Creina."

BONAR LAW PERSONALS.

BONAR LAW, July 7. — A few from this district attended the camp meetings at Oak Lake on Sunday.

Miss Mabel Burkitt spent last week at Mr. Robert Mumby's home.

Mr. and Mrs. W. S. Stiles and family visited at Mr. Geo. Shortt, Sidney township, on Sunday.

Mr. Henry Mathews spent a few days last week in Peterboro.

Miss Maud Thompson of Marmora spent the week end under the parental roof.

Mr. Arthur Brown motored to Belleville one day last week.

Mrs. Lilly Anderson spent Sunday at her mother's home, on the 12th concession.

Mr. Allan McComb has purchased a Ford coupe.

Mr. Clarence McKeown of Campbellford spent the week end at his parents home on the 12th line.

Miss Olive Stiles is visiting friends near Belleville this week.

Picking strawberries is the order of the day.

YOUR CHILD'S CAREER

By REV. J. N. PIERCE
(President Coolidge's Pastor.)

If you think, or your boys thinks, that he should be a minister, it is well that there should be a clear understanding of certain things.

It will mean hard work both day night. The world does not need ministers who have an over-developed root of laziness.

It will take uncommon ability, for people in a community need to have a minister who possesses brains and personality as well as goodness.

It will involve long and careful preparation. A short-cut to the ministry is to be avoided as truly as a short-cut to surgery.

The chances are good that it will mean comparative poverty rather than considerable wealth. No man deserves to succeed, or will succeed, in the ministry, who makes money-getting his object.

Depth of Purpose

If your boy has not enough brains to become a lawyer or ability enough to succeed in business, then in the name of religion, keep him out of the ministry.

But if he has enough robust manhood, enough depth of purpose, enough personality and power to succeed in a dozen other callings, then it is possible that he may become qualified to be a worthy minister of the gospel.

A boy who has not mischief enough ever to do wrong probably lacks life enough to do much good. Odolescent over-piety is no sign of a divine call to this profession. The normal rather than the abnormal is a favorable qualification.

A good healthy religious life on the part of your boy is in large degree produced by the example of his parents. At any rate, in the long run it will have its final influence.

You should strive to imbue him by precept and example with those fine qualities which are universally desired: absolute honesty, clearness of mind, consideration for others, a spirit of co-operation and willingness to sacrifice for the common good.

Education Required

Give him the best education he can get and use; a good preparatory course for college, a good college course, preferably in the liberal arts, and a three or four-year course of instruction in the best theological seminary you can find.

This involves about seven years of study beyond the high school period. If he is worth his salt, he probably can earn part of his way during this period and can command scholarship aid from various institutions.

In every denomination there is large opportunity for capable, earnest, well qualified men. A good living is to be had immediately at the close of their studies. "There is always room at the top."

Power to Help

The salaries of preachers, like those of teachers, are not large. It is true that not a few men in our country as a whole receive as high a salary as ten, twelve and fifteen thousand dollars a year.

These same men in certain other professions probably would earn several times these amounts.

Most ministers have been able to live with considerable comfort, to educate their children and to provide reasonably for old age.

Our greatest compensation, however, is not to be measured by financial returns, but in terms of personal satisfaction: there is a joy in the work, a thrill in the power to help people, a spiritual satisfaction in the ministry of religion, which money cannot measure. Happy the man whose life is a success in this high calling.

ONCE UPON A TIME — JESPER WHO HERDED THE HARES—VIII — by W.J. ENRIGHT.

ONCE UPON A TIME — JESPER WHO HERDED THE HARES—IX — by W.J. ENRIGHT.

Once in a great while we are shown a movie of bird life. I was at a theatre not long ago, when, to my great satisfaction, a close-up of some gulls was shown, and they were shown in flight at normal speed and then with the special slow motion camera, and all the motions of the wings were made so slowly that they could be analyzed.

For grace and beauty of motion, wings of birds can hardly be beaten. When we attempt to make some connection between these wings and our own arms it just about makes us ashamed of ourselves.

These birds were seen to be covering the distance rather fast even when slowed up by the camera. It makes one wonder just how fast birds can fly. I remember having a race with a robin once, and my auto was going fifty miles an hour, but the robin decided to cross ahead of me when he might just as well have fallen behind, for he was flying beside me. He deliberately forced speed and crossed in front of me! I thought I would run over him for sure, but he made it safely, although he was hard pressed and doing his very top speed, I should think, judging by the effort he seemed to be making.

Now, if you happen to be out in the woods near a lake, why not make an estimate of distances? Why not check up the distance between two points, and time a wild duck, or a shelldrake, or a loon?

Shelldrake are duck-like birds that have saw-tooth edges to their bills; they eat fish. They are called fishing ducks. The loons are diving birds, also eaters of small fish and destroyers of fish enemies.

If you cannot estimate the flying speed, why not follow a loon and estimate his swimming speed? I have been unable to catch up to a loon with a motor boat of considerable speed. A loon has big and webbed feet, set back at the stern end, and they are powerful. He has a sharp beak and a streamline body, and under water he uses both feet and wings.

Several times I have chased mother ducks and their young ones, and ordinary motor boats are not in it for getting over the water, when compared to wings and feet. These birds were too young to fly, but by half flying and half paddling, they really run on top of the water, and that is just what motor speed boats do, they literally fly over the water, for nothing but the tail end is touching.

THE EXAMINER CROSSWORD PUZZLE

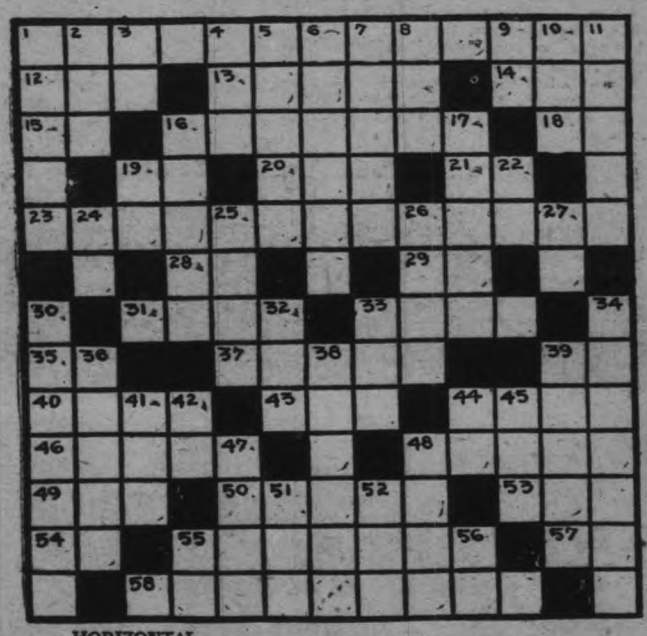

HORIZONTAL

1. Act of composing music extemporaneously.
12. Call of a dove.
13. Leases.
14. To bring legal proceeding.
15. Stop!
16. To participate.
18. Second note in scale.
19. Dad.
20. Male child.
21. Sun god.
23. Lustrously.
28. Three-toed sloth.
29. You and I.
31. To hit with the palm.
33. For fear that.
35. Alleged force producing hypnotism.
37. More uncommon.....
39. Beside.
40. Valiant man.
43. Mesh of lace.
44. Hairless
46. Levels.
48. Pertaining to the poles.
49. To tear.
50. To rent.
53. Age.
54. Deity.
55. Clerks on board ship.
57. Half an em.
58. Having fingers.

VERTICAL

1. Thin water matter (from an ulcer).
2. Low of a cow.
3. Italian river.
4. English coin.
5. Stanza.
6. To chant.
7. To rest upon one's feet.
8. To question.
9. Exists.
10. Possessive pronoun.
11. Indigent.
16. Pertaining to the pope.
17. Sea eagles.
19. Post script (abbrev.).
22. Preposition of place.
24. Printer's measure.
25. Prevaricator.
26. Pitcher.
27. Behold.
30. Sticks together.
32. Cooking utensil.
33. To permit.
34. Water plug.
36. Spirit of evil.
38. Meal.
39. Harsh noise of a trumpet.
41. Corded cloth.
42. Upon.
44. Exclamation used to frighten.
45. Beer.
47. To hit with a black-jack.
48. Officious.
51. Silk worm.
52. Ocean.
55. 3.1416.
56. Point of compass.

TRAINING.

Sister gets up early, without even bein' told. Seldom makes a move that makes her mother have to scold. Chips right into morning work, and when she takes a hold, it's pretty hard to realize she's only eight years old.

Helps to get the breakfast: cleans the kitchen spic and span. Tinkers 'round the household, doing everything she can. All the work is finished by the middle of the day. Then she feels she has a right to run along and play.

Sonny runs the arrands to the meat-shop and the like. Does 'em in a hurry, making speed upon his bike. Burns the papers once a week, and after that is done, cleans the yard and cuts the grass and calls his labor fun.

Isn't any wonder that their mom and dad feel proud. They're the sort of youngsters who will stand out in a crowd. Just a bit unusual, but the answer sheds a light. Ask their parents—you'll be told they've just been brought up right.

N	A	T	A	L		R		M	U	S	E	S
A	L	A	S		C	O	N		P	E	R	T
G	A	S		F	A	T	A	L		R	I	A
S		T	S	A	R		P	A	R	E		B
	W	E	P	T		W		G	O	N	E	
F	A	D	E		A	I	D		S	E	L	F
A	T		N	O	N	S	U	I	T		O	O
R	E	N	D		T	E	E		R	O	P	E
	R	E	E	D		R		D	U	P	E	
G		E	R	O	S		L	I	M	E		M
R	I	D		T	E	P	I	D		N	E	E
A	L	L	Y		W	E	E		N	E	W	S
B	L	E	E	D		G		L	O	D	E	S

SOLUTION OF YESTERDAY'S CROSSWORD PUZZLE.

Lyrics Of Life

(By Douglas Malloch.)

THE GREATNESS OF EXAMPLE.

I do not worry over youth
As much as some, and that's the truth,
For I remember I was young.
For youth would rather run than walk,
In things they do, in things they talk—
Oh, I remember that I sung
As loud a carold on life's wat
As any youngster does today.

I fooled with folly, even sinned,
And not the compass but the wind
My course controlled in younger years.
But time a teacher always brings,
A time that teaches better things
Than now a youngster heeds or hears.
Youth wades the ditches now and then,
But youth will find the path again.

I do not worry over these
If we, who know life's mysteries,
Will nobly counsel, nobly do.
Great wisdom children may forget,
But there is something greater yet,
The greatness of example, too.
I do not worry over youth
If we both speak and live the truth.

(Copyright, 1926, by the McClure Newspaper Syndicate.)

Daily Short Story

CHANGE OF HEART

By DOROTHY DOUGLAS

Lenora and her parents were beginning to get settled in the tiny cottage that lay on the fringe of the big Sutton estate. They had searched for many a month for just such an adorable small place, and having found it were extremely happy. Lenora could get in to her business in the city within the hour, and that was not bad.

"She certainly was some funny old crank, the former owner, wasn't she? Most of the neighbors seem to be delighted that she's moved away."

"I hope they won't feel the same about us," laughed Mrs. Tempest. "I shouldn't like to leave such a trail of unpleasant thoughts behind me."

The next afternoon came a letter, addressed to the occupier of the house, which read briefly:

"Having spoken to you on two occasions about using the Sutton estate as a part of your garden, and getting no satisfaction from you, I will take other means of enfrocing this order. If the flowers which you have established on the Sutton side of the fence are not removed in one week's time I will bring the law into the question."

The abominable letter was signed, A. Cockburn, Overseer of Sutton Estate.

Leonora was so enraged, since she had nothing whatever to do with the riot of flowers that most certainly were flaunting their glorious color on the other side of the fence, that she sat down and wrote back to "A. Cockburn" before her parents arrived to cool her wrath with gentle words.

Arthur Cockburn, when he opened the letter next morning and read it, whistled loud and long. He felt as if a stinging slap had struck his cheek.

Leonora had written, also briefly:

"Since the owner of the house in Meadow Lane knows nothing whatever about the Sutton property, he would be pleased if no more insulting letters are sent him. If he desired more land on which to plant flowers he most certainly would have bought it. Trusting this letter will end further communication, he remains—" The letter was signed L. Tempest.

Leonora had not even told her parents of the letter as she knew it would only worry them, and she was lucky a second time in that when Cockburn made his way round to find out what the trouble was she was alone in the house.

Having fully expected to be greeted by a very cantankerous old spinster with whom he had bandied words of a warring nature he was quite naturally startled when the lovely Leonora opened the door.

"I am Mr. Cockburn," he began, and was almost instantly frozen by the look that the fair one gave him. "There has been some awful mistake," he swiftly informed her.

"I quite agree," Leonora said, and did not in any way relax.

"I insist on your knowing," he went on stubbornly, "that a few weeks ago there was a spinster in this house that gave me more trouble than a bull terrier. She threw tins over the fence, put all her ashes and everything she couldn't dispose of over on the Sutton side of the line. She has been slowly pushing out that same fence until I fancy she's filched about ten feet of land she has no right to. Also—"

"Still—" Leonora's lips were trying not to smile, "you need not have written so—"

"If you had seen the lady in question," put in Cockburn, "you would have considered that a love letter as compared to the kind she deserved. I'm frightfully sorry this has happened. I hadn't the slightest idea the house had changed hands as I've been away for six weeks. Will you convey my apology to your husband, or shall I come again when he is here?"

"My husband," said Leonora, and a dimple jumped suddenly into view, "has not seen the letter. I did not want to trouble anyone with it."

Cockburn sighed and realized that not many women showed so much consideration for others. Also he sighed because some man had evidently found Leonora before he had.

"Besides," the lovely one was saying, "I have no husband. It is my parents who own the house and to whom you wrote that letter."

Cockburn smiled broadly.

"In that case," he said determinedly, "I must see them and make my apology."

"That is not necessary, either," she told him. "I did not let anyone see it."

"Great Scott! Then I have no excuse for coming back. He was so crestfallen that Leonora laughed straight into his eyes.

"That certainly is too bad," she commented.

"It's far worse than too bad," said Cockburn. "I don't see how I can sleep until I have found a perfectly speedy excuse for coming to meet your parents."

"As a matter of fact," said Leonora, "both my parents are very chummy—oh, here they are now. Perhaps it would be just as well if you were to come in and tell them all about that letter—it was really quite amusing, wasn't it?"

Cockburn lost no time.

(Copyright, 1926, by The McClure Newspaper Syndicate.)

The man who does his best seldom has to look for a job.

ARNOLD BENNETT

Author of "Old Wives' Tale", "Mr. Prohack", etc.

DISCUSSES

THE WOMAN TO MARRY

"A man will ponder ten times as long over a carpet as he does over the lady who is to walk on it."

When a man resolves to buy a motor-car, unless he happens to be thoroughly versed in the subject of motor-cars, he takes advice—and any amount of trouble—before making his choice among the various admirable and lovely makes of cars. He does not decide immediately upon the one that by its external appearance takes his fancy. He inquires into the advantages and disadvantages of each type of car; he considers carefully such points as durability, original cost, cost of running and of upkeep, comfort, responsiveness of engine, and especially brake-power. At length he makes his purchase, but seldom without misgivings as to whether he has done the best for himself by the transaction or not.

Arnold Bennett

Yet when the same man resolves to marry he is usually much less careful—though the acquisition of a wife is probably at least as important to the success of his existence as the acquisition of a car. He sees a young woman who produces a favorable impression on him—either by looks, deportment, costume, glance, voice, turns of speech, subtle flatteries—and his thoughts immediately centralize themselves on espousing her.

And it is astonishing how slight a thing in a woman will suffice to attract a man. Before he has inquired seriously into her character, health, situation, temperament and tastes he begins to let himself go in love and quite soon he is so far gone that he neither wants to draw back nor decently could draw back even if such was his desire. The supreme question is put and answered, and—well, there he is and there she is!

Caution Returns.

But when the matter is finally settled and the business arises of selecting a home and furnishing it, all his prudence, and his carefulness in weighing pros against cons, come back to him and no trouble is too great for him. He will refuse house after house, or flat after flat, until he has convinced himself that if he goes further he will fare worse, and as for furniture he will ponder ten times as long over the color of a carpet or the shape of a chair as he did over the qualities and defects of the lady who is to walk on the carpet or sit on the chair.

Commonsense ought to remind the man who has got a lady in his head of several important factors in the delicate situation.

The first of these is that in all probability he is not seeing the lady in her normal state. Indeed, both she and himself are in a decidedly abnormal state. You ask why? The answer is that the moment she perceives that she has impressed him, be it ever so slightly, a deep human instinct causes her to begin to put her "best foot foremost," or, phrasing it otherwise, to "put all her goods in the window." The more she charms the more she wants to charm.

Commonsense will make allowance for these right and proper but very deceptive proceedings. Commonsense will be on the watch for the smallest signs of a temperamental fault. Commonsense will inform him that the chances of the particular creature being perfect in a world peopled by imperfect persons are exceedingly slender. Commonsense will help him to keep a cool head until he has reconnoitred and explored the ground upon which he is about to tread and which seems to him to be a landscape without a flaw.

Street Angel—House Devil.

The second factor is the demeanor and behavior of the lady in her own home. Of course, if he has first met her in her own home the tactics are simple. He can keep on seeing her in her own home, because the way thereto has been opened to him. But it may well happen that he has made her acquaintance at a party of some sort and then sees her again at another party, and so on. In which case he may count on it that appearances are delusive and conclusions will ultimately have to be corrected in a major or minor degree. A girl may be angelic at parties and satanic at home; but the attitude toward her of her relatives will give sure indication of the way in which she behaves when admirers are not present.

The third factor is the opinion of her friends and his friends concerning her—especially her friends. To arrive at the truth of these opinions may be somewhat difficult, for the friends will be anxious to be agreeable to him and loyal to her. If he begins his inquiries by a passionate exclamation: "I say, don't you think Miranda is splendid?" he is not likely to receive much truth in return; the instinct of anybody will be to reply in a tone of similar ecstasy: "Oh, I do!"

Seriousness Essential.

The inquirer should be more serpentine in his methods than that. He should assume an air of detachment, or even of hostility. He might say: "What kind of girl is Miranda? I can't make her out." Or: "How is it that Miranda seems to be such a favorite? I don't quite see myself that there's a tremendous lot in her." Conversation started in either of these keys will be more profitable and enlightening than the other kind.

The fourth factor is the young woman's real views about truly important questions. Men are apt to marry women about whose views they know nothing more important than that they prefer Chippendale furniture to Louis Quinze, and the tango to the waltz. Serious conversation between the pair is essential. And firm contradiction is essential, in order to reach anything that is worth knowing.

Finally, the fifth factor is the fundamental bent of the lady's mind. What does she want in life? Is she ambitious, or is she content with things as they are? Is her instinct to rise, or to rest in tranquility?

Ambition should always join ambition and placid contentment should join placid contentment. This, I think, is the maxim of all maxims in the choice of a mate; and to flout it is the surest method of inviting a catastrophe—whether hidden or disclosed.

I have offered no suggestions to the woman in her selection of the man, because this was not my subject; but broadly speaking, what applies to the man applies to the woman, though the tactics in her case would not and should not be quite the same.

Copyright, 1926, by The McClure Newspaper Syndicate.

The reason some men find it so difficult to mend their ways is because they neglected the stitch in time.

Choose your nearest exit

By Bruce Bairnsfather

Copyright, 1926, by The McClure Newspaper Syndicate

How To Become A Highbrow

ONE can never tell the sociological possibility of some little thing that seems hardly worth the saying. Thus, if you say, He swears like a pirate, you are not sociological. But suppose you pull yourself together and say "Profanity in that it relaxes the inner tension by a sudden nervous discharge and offers a means of escape from social inhibitions, is, when phylogenetically considered, nature's method under the conditions of modern civilized life of providing an outlet for primitive emotions, which in an earlier period, were apt to take more socially injurious forms, such as piracy." You will then be taken for a sociologist. I do not say you will really be a sociologist, but you will look like one, especially if you add a bibliography.

—Paul Gilbert.

Boys will be boys and some girls will be boisterous.

It has been said that it takes nine tailors to make a man, and only newspaper to break him.

Mix it Fresh for every meal

Mustard is like tea—it is at its best when freshly made. But where tea requires boiling water to develop its flavour, Keen's Mustard needs only cold water to liberate the essential oils which add such zest and flavour to food.

When you serve Mustard with bacon, ham or sausages for breakfast—with cold meats for lunch — with roast beef or pork for dinner, mix it fresh for every meal and mix it only with cold water.

Keen's Mustard is a real aid to digestion because it stimulates the salivary glands and promotes the flow of the gastric juice in the stomach.

Recipe Book FREE

Write for a copy of Keen's Recipe Book, containing recipes for Salads, Salad Dressings, Sandwiches, Pickles, etc., etc. — it will be mailed to you FREE.

COLMAN-KEEN (Canada) Limited, Dept. 52
1000 Amherst Street, Montreal

410

Keen's Mustard aids digestion

WHY BEACHES ARE POPULAR! BATHING TOGS HAVE SMARTNESS, INTRIGUE, FEMININITY!

By Henri Bendel, Noted New York Designer.

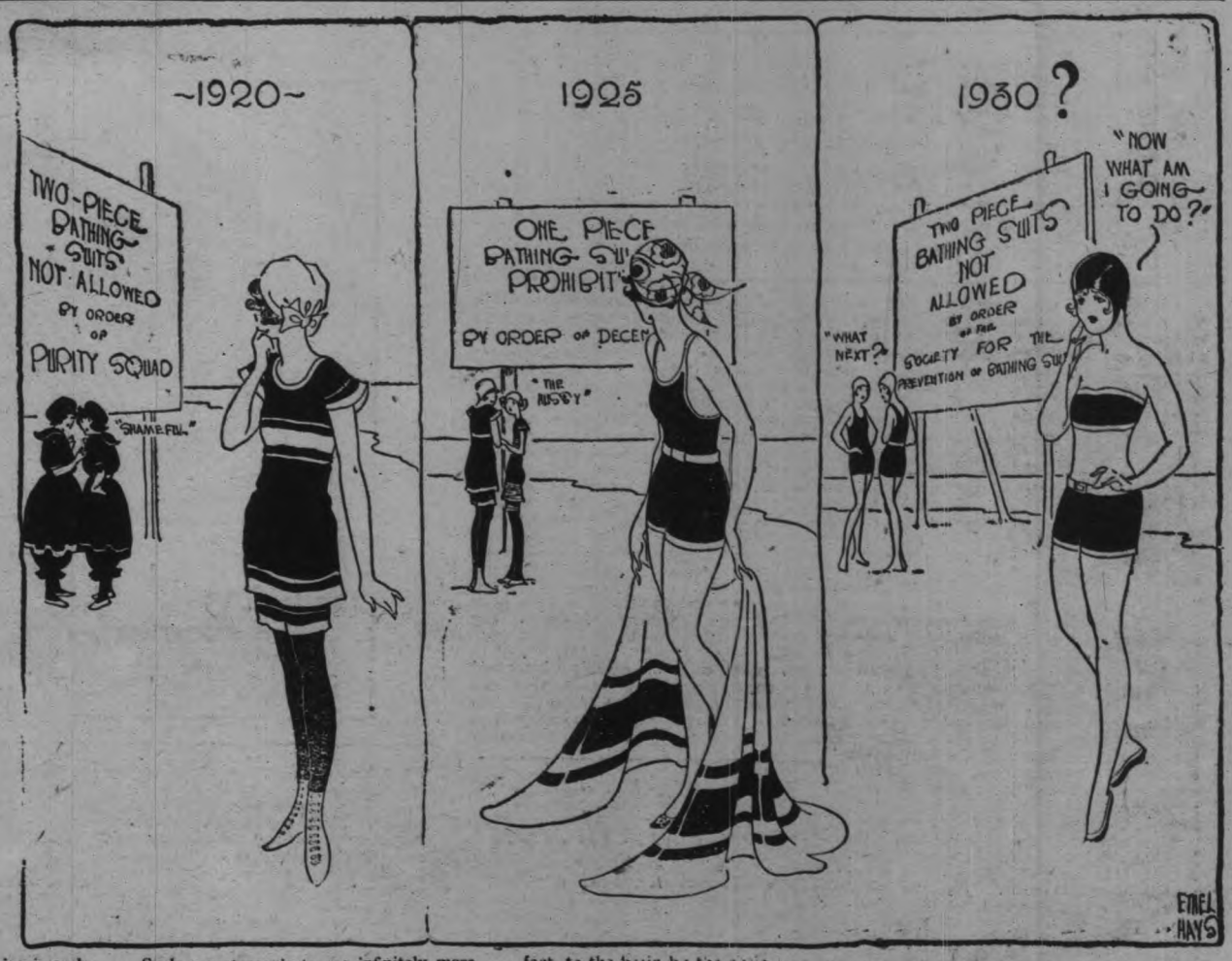

It is not surprising that swimming is such a popular sport for women, and that seashore resorts do such a rushing business in the summer, when you consider the bathing suit.

Outside of a musical comedy you cannot find a more captivating costume than the one for the bather. Many a woman has found she is infinitely more chic and appealing in her bathing togs than in her elaborate French frocks.

Art in Bathing Suit.

The smart bathing suit has as careful lines as the tailleur. It comes in all the fashionable colors and fabrics, with matching millinery and wraps and such an assortment of accessories that one is bewildered trying to make a selection.

This season, while there are ever so many of the sleeveless and low cut suits, some of the very smartest have sleeves and high collars and are as unrevealing as the most severe beach inspector could desire.

Such a model is the one of light grey silk crepe with a scarf and sash that are lined with a delightful blue—just the shade of the sea on a summer afternoon.

On the right the skirt comes to the knee, but it is cut with an irregular line so that on the left the knickers, with their wide band and shirred sides are intriguingly revealed.

Such a costume is to me infinitely more attractive than the usual model which reveals sunburned shoulders and arms.

The sleeveless model on the recumbent mermaid is an excellent combination of comfort and smartness. It is of green satin, with a straight chemise over-costume revealing very full bloomers with double ruffles.

After a dip in the surf, for a stroll along the sand, I consider the embroidered linen jumper suit from Chanel an interesting change of costume. The overblouse is of light linen embroidered with yellow violet and white silk in careless little sprays of flowers that follow no particular routine.

The skirt is of yellow crepe de chine as are the scarf, which forms the collar, and the wristbands. The hat is of perle straw, suggestive of a helmet, and is trimmed with a band and bow of pastel blue gros grain ribbon.

Yellow the Shade.

I cannot say too much of the importance of yellow in this season's mode—it is particularly effective in the country and at the lakeside, and it combines very well with greens and blues and lavenders.

The large yellow felt and straw hats are often lined with black or white, for the complexion that cannot appear to best advantage against a yellow background.

TEST YOUR KISSES

Eyes Reveal Whether Love Is.

Here's light on that moot old question—why does a woman close her eyes when she is being kissed?

It's merely another manifestation of her instinct—infallible before it becomes corrupted by knowledge.

She puts her eyes in defense, according to D. M. Staley, psychologist and founder of the College of the Spoken Word. She knows, without being told, that her eyes tell the truth, no matter how far from it her lips may get.

See for Yourself.

"Look squarely into the eyes of the person who is kissing you or whom you are kissing, and you know exactly where you stand," advises he.

"The expansion or contraction of the pupil will tell you whether your love is being reciprocated or whether father's money is being caressed.

"This is natural enough," he goes on, "because on account of the nearness of the eyes to the brain—they are closest of all the sensory organs, tied, i a fact, to the brain by the optic [illegible] —they get all the emotional news hot from the source with no chance to doctor it, or conceal it, as do the mouth and hands."

TRUE OR FALSE!

If love predominates, the eye enlarges and the iris tends to disappear. But stir up some ugly thought in the same individual and immediately you witness the phenomenon of the iris being enlarged, while the pupil shrinks to a mere pin point.

"When a person is in love, and the emotions are aroused by a kiss or a caress, the pupils of the eyes enlarge to a surprising extent.

"A person may protest affection in ish most fancy phrases, but unless the is accompanied by an expansion of the pupils, the emotion is not sincere."

And here follows the best test of your sweetheart's love—one that in the interests of science and investigation can scarcely be forbidden by stern censors. Dr. Stanley recommends a long, lingering kiss—the sort the movie boards always cut down to a mere few seconds. Try, until you are certain.

TESTS FOR KISSERS.

Kiss slowly with your eyes wide open. Search the other person's eyes.

If the pupils staring back into yours are expanded, your love is reciprocated.

If they contract you are being deceived.

Widely opened eyes indicate a state of mental terror.

A lifted lower lid shows the aggressive and parsimonious mind.

The eye that looks at you through a narrow slit formed by the drawing together of the eyelids tells of a vicious mind.

The drooping upper lid indicates a condition of mental and physical surrender.

Twitching eyelids reveal vacillation or a struggle for emotional control.

A quick lifting of the upper lid shows the mind is on guard.

Eyelids that open and close seductively reveal a flirtatious nature.

Have a Microscope.

"A hug and a few caresses may point the way," he advises, "but if you stick to these you can never be positively sure. Get right down to the facts of kissing—but don't forget your science. Keep your eyes right open, and if you can get the permission of your collaborator, have a microscope over the eyes.

"In this way, with the eyes magnified," he explains, "it is possible to perceive the expansion or contraction of the pupils in the most thoroughly scientific way."

Dr. Staley believes any lover shou'd be willing to stand the microscope test, but in case of shyness or coyness does not insist upon the instrument. "Look fixedly into his or her eyes, keeping the scientific nature of the op ration unexpressed"—in other words kiss as if you enjoyed it, not as if you were conducting an experiment, he says.

Keep Eyes Open.

There would be fewer unhappy marriages, Dr. Staley believes, if people kissed more with their eyes open.

"The woman who will make the best wife will look a man squarely in the eye," he concludes, "and meet his steady gaze without widening her iris If she bats, gets restive, or says yes with her mouth and no with her eyes, or vice versa—that is, if she doesn't pass the kissing test, you are wasting time—find another person on whom to experiment."

However, once having completed the tests, and having found your love reciprocated, the doctor does not insist that you keep kissing on the laboratory basis. You can go back to blind osculation at your discretion.

Across Canada *and back*

A 21-DAY TOUR

$330

from Toronto including all expenses. Proportionate fares from other points. Special Train leaves Toronto 1.00 p.m. (Standard Time)

Monday, July 19

via

Canadian Pacific Railway

under the personal direction of

Professor Sinclair Laird

Across the prairies, via Winnipeg, Regina and Calgary, through the glorious Canadian Pacific Rockies and the world famous resorts,

Banff *and* **Lake Louise**

100 miles by motor through the heart of the Rockies, on the Banff-Windermere Highway; through Kootenay Lakes, and the Thompson and Fraser River Canyons to Vancouver and Victoria. Returning through The Selkirks and Rockies, Edmonton, Saskatoon and through the Great Lakes from Fort William.

Illustrated itinerary giving full particulars may be had by applying to *Professor Sinclair Laird, Dean of the School for Teachers, Macdonald College, P. O., Que.*, or to any agent of the

Canadian Pacific

"I read an account of a man who slept past the time for his wedding."

"That's nothing. Lots of men don't wake up till after marriage."

CANADIAN PACIFIC

SAILINGS

From Montreal
To Liverpool

July 23 Aug 30 .....Montrose
July 30 Aug 27 .....Montcalm
Aug. 6 Sept. 3 .....Montcfare

To Belfast-Glasgow

July 15 Aug. 12 .....Metagama

To Cherbourg-Southampton-Antwerp

July 28 Aug 25 .....Minnedosa

From Quebec
To Liverpool

July 16 .....Montroyal

To Belfast-Glasgow
July 29 Aug. 26 .....Montnairn

To Cherbourg-Southampton-Hamburg

July 21 Aug. 18 .....Empress of Scotland
Aug. 4 Sept. 1 Empress of France

To Cherbourg-Southampton-Antwerp

July 14 August 11 .....Melita

Ask About Our Tourist Third Cabin and European Tours

Apply Local Agent

J. E. PARKER

Gen. Agent, Ocean Traffic, C.P.R. Bldg., Toronto

Vacation days are here!

Steamer Empress Has Long Trip

(By F. D. C.)

If Captain Bill Copperthwaite and the crew of the Stoney Lake Navigation Company's steamer, Empress, have more than the usual nautical roll in their gait these days and are inclined to be patronizing in their attitude toward other boatmen, there's a reason.

Everybody who goes to Stoney Lake knows the Empress.

She's the trim steamer that skirts along the edge of a reef, sticks her nose alongside a rocky point, drops off two or three passengers and a consignment of baggage, turns in less space than the average paddler on the Otonabee needs to turn his canoe, with her propeller flirting with a shoal just astern and is off again to repeat the performance at another island while tourists hold their breath and wonder how she gets away with it.

The Empress has been doing that kind of thing for years and her crew take it all as a matter of course.

That routine stuff doesn't furnish the explanation of their present swagger.

You see the Empress has been adventuring.

Didn't she travel down the Otonabee and the Trent?

Didn't she bravely strike out into the Bay of Quinte?

Didn't she weather a fierce June blow on Lake Ontario?

Didn't she rescue the crew and passengers of a broken down launch?

Didn't she pick her way through the 1000 islands?

Didn't she run the Gallop rapids on the St. Lawrence and eventually reach Cornwall, safe and sound?

Her crew will say she did.

And here's how it all came about. The Robertson Construction had a scow at Bobcaygeon which they wanted towed down to Cornwall and the Empress was selected for the honour of making the longest voyage in the history of Peterborough district steamers.

With a crew consisting of Captain Bill Copperthwaite, Mate Harold Young, Engineer Al. Harris, Fireman George Peake, Deckhand O. S. Brooks and Cook Bill Heard she left Young's Point on her famous voyage at noon on June 14th. After making history by being the first steamer through the new lock.

On the 15th she ran into heavy weather on Rice Lake and made slow time, stopping at Healey's Falls that night.

The Empress reached Frankford on the 17th, arrived at Trenton at 2.10 p.m. the next day and was held up there until the 18th, waiting for a pilot.

When she steamed out into the Bay of Quinte at 9 o'clock that morning there was a strong wind blowing which steadily grew worse until after leaving Point Anne, ther pilot declared he had seldom seen a worse roll. The staunch Stoney Lake steamer, although not built for Lake Ontario navigation, made good weather of it. The sea was very high and several waves were shipped in through the engine room windows, but the Empress ploughed right along until she was able to reach shelter at Glenora.

She left early in the morning of June 19th for Kingston and nine miles from that port went to the rescue of a gasoline passenger craft which had developed engine trouble and was at the mercy of the heavy seas. There were ten passengers on board and their gratitude was great when the Empress went to the rescue and towed the disabled boat into Kingston.

On the 20th the Empress reached Prescott and next day continued her voyage down the St. Lawrence, running the Gallop rapids in the morning. On arrival at the Rapids de Plante it was found that the S.S. Clementi, of the Eastern Line was stranded at the canal entrance with a cable in her wheel, and the Empress had to run these rapids as well, going through at 20 miles an hour. Cornwall was reached the next day and the return trip was without incident except that on the 24th the Empress covered the long voyage from Kingston to Campbellford in one day. Young's Point, the home port was reached on June 26th, and the Empress had safely completed a 618 mile voyage in which the crew gained a rich store of reminiscences.

Hitherto the steamer Stoney Lake has been the wanderer of the Stoney Lake Navigation Company's fleet. She has travelled the full route of the canal and has had several voyages in the Bay of Quinte and, when boatmen got together, the Stoney Lake's crew were inclined to "swank" upon experiences being related. "Remember the big blow we had on Lake Simcoe," from Captain Bill Scollard of the Stoney Lake, was enough to crush the navigators who confined their sailing to Stoney Lake waters. But "them days is gone forever."—

The Empress has been down to Cornwall.

DID YOU EVER STOP TO THINK?

(By Edson R. Waite, Shawnee, Oklahoma.)

That primitive man hunted alone. He broke his club from a tree and trailed the animal that was weak enough to succumb to a one-man attack. It was a dreary back-busting job.

Then, like electricity surging through a copper wire giving energy, light and heat, the savage brain caught the idea of United Effort and thus the Community Plan was born. That spark of intelligence, coming from we know not where, told early man to hunt in packs and so the term "Bigger and Better" was first coined. For the prehistoric gentleman discovered that he could get "Bigger and Better" meals through united effort against the stegosaurus and other "cattle" of that early day than he could by fighting alone.

Because it so successfully filled empty stomachs, the community idea became popular and thus was developed the early clan life, then the village, the town, and now the marvelously complex city of the present era.

All through the ages the Community Idea has been man's bright star in the march of progress. Get together and stick together was and is yet the slogan.

In prehistoric times the community booster "popped" the invader on the bean so that the village could not be sacked and the women carried away.

Nowadays we do not swat invaders from other communities. Instead we feed them elaborate luncheons and talk not only community progress but provincial and national growth as well. And our women meet their women and take them to teas and for auto drives to show 'em the real estate.

We hold meetings and conventions and other sorts of gatherings for every kind of general "Biggerment and Betterment." And it is good. For this is what has made great with its splendid cities, large and small, and all the fine things and people within them.

We need not build a monument to that first savage who "invented" the community idea, but we never should quit developing his plan for there is nothing better in life than that of getting together and making things better for the other fellow—and consequently—ourselves!

Failing to embrace an opportunity has kept many a man single.

A man must marry before he can possibly realize how many faults he has.

Success looks bigger while you are chasing it than after you catch up with it.

Some people wouldn't be interested in even the horn of plenty unless it played jazz.

It isn't a crime to be fat—if you are a man. But it's a tragedy if you are a woman.

Nobody can do more talking than a hen-pecked husband whose wife is out of hearing distance.

Upstream
- takes a strong back and a steady pull

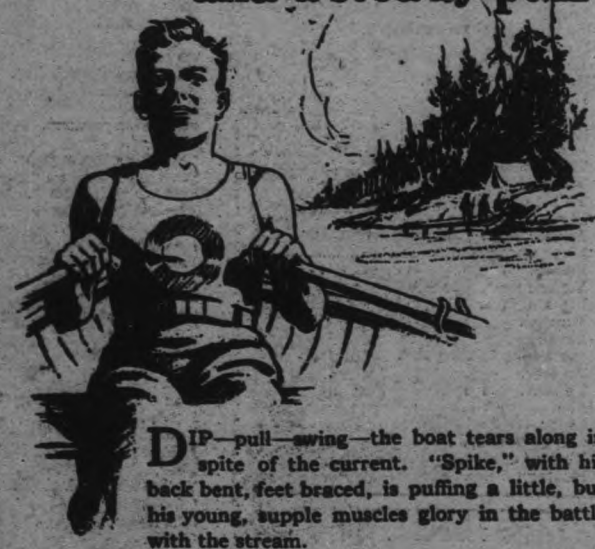

DIP—pull—swing—the boat tears along in spite of the current. "Spike," with his back bent, feet braced, is puffing a little, but his young, supple muscles glory in the battle with the stream.

Dip — pull — swing — a little faster, for the gang's waiting for the milk supply and breakfast. The camp cook has steaming plates of Quick Quaker and fresh milk every morning for the boys.

Quick Quaker cooks in 3 to 5 minutes—no fuss or muss. The new 10-cent size makes it even more convenient.

Quick Quaker
cooks in 3 to 5 minutes

A47

USUAL LARGE PACKAGE and THE NEW 10-CENT SIZE

CHICAGO MAN RETAINS LEAD IN U. S. OPEN

MEHLHORN SLIPS BUT STILL KEEPS LEAD IN TOURNEY

'Wild' Bill Shoots a 75 For a Total of 145.

TURNESA IS CLOSE.

Bobby Jones Plays the Worst Round He Ever Exhibited in Championship Contest.

COLUMBUS, O., July 10 (Canadian Press). — Bill Mehlhorn, of Chicago, had no trouble in maintaining his lead in the national open golf championship at Scioto Club yesterday, despite a falling off of seven strokes from his record round of 68 on Thursday. His 143 for thirty-six holes still left him two strokes in the van, and Bobby Jones who had trailed him by that margin in the first round, dropped back several places by virtue of the worst round he had ever played in the eight open championships he had contested. He scored 39, 40—79.

Jones' spill from an excellent 70 to a poor 79 was the most startling event of the second round and furnished a great display of errors to the large gallery that followed him through his tribulations. The best score of the day was a 73 by Jack Forrester, of New York, who thereby gained a tie with Jones at 149.

Hagen Inexact.

Much as Jones slumped, he still topped such stars as Walter Hagen and Chick Evans by a stroke. Hagen was almost as inexact as Jones, while Evans again failed to solve the second nine after playing the first well. John Junor, Portland, Oregon, fell off from 70 to 80 for 150. The defending champion, Willie MacFarlane, was one stroke back with 151, having taken a 79 yesterday with Jones.

There was some excuse for these delinquencies, for a hot wind swept the links, rising as the day wore on. The greens were very fast and any ball that sifted sideways in the breeze was tumbled by the sloping fairways into terrific rough.

The man who supplanted Jones in shadowing Mehlhorn was Joe Turness, of New York, who got a good 74 for a total of 146, just one stroke behind him was another Latin golfer, Dan Williams, also of New York, who added 74 to his par 72. Five strokes behind the leader were Leo Diegel and George McLean of New York, while tied with Hagen and Evans at 150 were Al Espinosa of Chicago and Willie Klein of New York.

Just what caused Jones to slip, even he could not say except that he was surfeited with competitive golf and had gone stale. The Scioto links will not tolerate slackness, and is an unhospitable place for golfers who need a rest.

Aside from Jones and Evans, the best amateur score was made by Densmore Shute of Huntington, W. Va., who got a 78 to total 153, tying with Al Watrous, of Grand Rapids, runner-up to Jones in the British open, who got a good 74 yesterday. Harrison Johnston, of St. Paul, was the next amateur with 76 for 155 total. Keefe Carter, of Oklahoma City, western amateur title holder, had a poor 82 yesterday.

None of the other amateurs remained in the tournament for the two rounds to-day, those with 160 or more strokes dropping out of the meet, while the low scorers fight it out for the title. Among the amateurs who failed were George Von Elm of Los Angeles, with 161, Clarence Wolff, St. Louis, 161; Eddie Held, Trans-Mississippi champion, 162; Roland Mackenzie, Washington, 168, and Watts Gunn, Atlanta, who became so disgusted at the thirteenth hole that he tore up his card and withdrew.

Among those eliminated yesterday were Jim Barnes and Fred McLeod, former champions, who took 160 each. Cyril Walker, titleholder in 1924, barely survived with 159. R. Cunningham, Kingston, Ont., the only Canadian entrant, withdrew.

AN IDEAL BOAT

IN GREATER DEMAND THAN EVER

New Improvements Including New Type ENGINE and DEVICE

anoes and Skiffs

Call or see or write for Descriptive Literature.

"The Greatest Little Motor Boat Afloat"

DISAPPEARING PROPELLER BOATS

DISAPPEARING PROPELLER BOAT CO., LIMITED

For prices and other information phone or write—

HODGSON BROS.

Dalhousie & Bethune Sts.

Peterborough

Phones - 703-2206w

TWO GOOD WINS FOR NEW YORK

Five Runs in Seventh Inning Give Victory Against Cincinnati.

PIRATES CLIMB UP

NEW YORK, July 10.—(Canadian Press).—The Giants opened their second invasion of the west in a blaze of glory, taking both ends of a double bill from the leading Cincinnati Reds. The visitors won the first encounter 7 to 4, and the nightcap 4 to 1. A big seventh inning in which they scored five runs brought the New Yorkers from behind to win the opener. In this game, each team used three twirlers. In the second, McQuillan held the opposition to four hits, the lone run scored by the Reds coming with a belated ninth inning rally.

Pittsburgh climbed a bit nearer the top by toppling the Phillies for a 9 to 6 verdict. Six runs in the fifth brought the Pirates from behind. The Phillies got to Songer in the early stages, but Meadows, who relieved him, held the opposition safe, while his mates went on a batting rampage.

Chicago Victory.

The Chicago Cubs were at home to Brooklyn and incidentally chalked up a 7 to 3 victory. Root held the visitors in check, while his batsmen pounded Jess Barnes off the mound in the third. McGraw, who relieved Barnes, held the Cubs in check.

St. Louis Wins.

St. Louis Cardinals opened at home with a 2 to 1 victory at the expense of the Braves. The victory, coupled with Brooklyn's loss, sent the Cards into third place. The Boston batters outhit their opponents 10 to 7, but they could not bunch their blows to advantage.

YESTERDAY'S SCORES

INTERNATIONAL LEAGUE.

Jersey City	000011300	5	15	2
Buffalo	31041010x	10	15	1

Reddy, Vergus, Moss and Freitag; Lucey and Lake.

Newark	020020000	4	5	2
Syracuse	30022010x	8	9	3

Tomlin, Wilson and Schulte; Dickerman, Grabowski and Morrow.

Reading	000020000	2	5	2
Toronto	10227421x	19	22	2

Beard, Marquis and Lynn; Doyle and O'Neill.

Baltimore	002001000	3	7	2
Rochester	02115200x	11	19	3

Earnshaw, Slappey, Jackson, Blazedall and McKee; Moore and Devine.

NATIONAL LEAGUE.

First game

New York	100100500	7	12	1
Cincinnati	300000100	4	9	2

Fitzsimmons, Ring, Scott and Florence, McMullen; Donahue, May, Lucas and Hargrave.

Second game—

New York	110002000	4	12	1
Cincinnati	000000001	1	4	2

McQuillan and McMullen; Rixey, May and Picinich.

Brooklyn	100000020	3	11	0
Chicago	02500000x	7	12	2

Barnes, McGraw and O'Neill; Root and Gonzales.

Philadelphia	130000101	6	14	1
Pittsburgh	00006120x	9	12	1

Mitchell, Willoughby, Bentley and Henline, Wilson; Songer, Meadows and Spencer.

Boston	000100000	1	10	0
St. Louis	01010000x	2	7	0

Benton, Genewich and Taylor; Sherdel and O'Farrell.

AMERICAN LEAGUE.

Cleveland	10100000	2	7	1
New York	00152000x	8	10	0

Smith, Buckeye and Sewell; Jones and Collins.

Detroit	300103020	9	15	0
Boston	000000000	0	6	1

Collins and Manion; Heimach, Russell, Wingfield and Gaston.

St. Louis	002002000	4	10	2
Washington	010010010	3	7	1

Ballon, Wingard and Dixon; Ruether, Morrell, Ogden, Palmero and Ruel.

Chicago	0000003000	3	7	1
Philadelphia	0100000201	4	11	1

Thomas, Lyons and Schalk; Rommel, Pate and Cochrane.

Diamond Disputes Decided

By Billy Evans

Bases are filled one is out runner on first collides with fielder about to field batted ball. Runners on second and third score on the play. What is proper ruling?

* * *

The fielder always has the right-of-way, the baserunner must avoid him to escape being penalized.

When runner collides with fielder about to make a play on a batted ball, the runner should immediately be called out.

Since runners cannot advance on an interference of this nature, the runners who scored on the play are sent back to their original bases, second and third.

The batsman who hit the ball is granted first base. So the situation remains the same, the bases are stil filled, except two are now out instead of one.

The Greeks used a concoction of ashes, earthworms and perfumed oil to keep the hair from turning white.

WORLD'S FASTEST

World's fastest Cut ....

Roland Locke, Nebraska, who is known as the world's fastest human. He is the only living person who has beaten Charlie Paddock's marks in the dashes.

YANKEES RETAIN LEADING PLACE

Victory Over Cleveland Keeps Leaders Ahead of Philadelphia.

RUTH'S 27TH HOMER

NEW YORK, July 10.—(Canadian Press).—The Yankees kept apace of the fast coming Athletics yesterday by trouncing the Indians 8 to 2, while the Athletics took a 4 to 3 ten-inning verdict from Chicago, Pool's homer settling the issue. Homers by Babe Ruth and Paschal figured in the New York assault on a pair of Indian twirlers. Ruth's circuit blow was his twenty-seventh of the year.

The league champions, the Senators, bowed before the Browns by a 4-3 count, Washington using five pitchers in an effort to turn in a win. The Detroit Tigers broke a six-game losing streak by walloping the Red Sox 9-0. Collins held Boston to six scattered hits, no two of which came in the same inning. O'Rourke led the Cobbmen at bat with four safeties in five times at bat.

DELORO'S RECORD IS STILL UNBROKEN

Interesting Game With Alemites of Belleville on Circus Ground.

MARMORA, July 10. — A game with interesting features was seen on the Circus Grounds at Belleville on Wednesday evening when the city's intermediate team, known as the Alemite, endeavored to take away the unbeaten record of the Bay of Quinte League leaders, Deloro. The first notable feature was Ralph's first three innings of pitching — nine men to bat and seven strike-outs. Regan obtained a fine homer for the Blackcaps in the sixth and also obtained in another innings a three-bagger. Shea relieved Ralph in the eighth, and in the last half of the ninth cheered his supporters by striking out Gallagher with two men on bases. After an indifferent first innings, Gallagher pitched great ball for Belleville. Young of Belleville and Kerr of Deloro umpired the game.

Score by innings—

Deloro	500001000	6	8	5
Alemites	000210010	4	7	5

The line-up:

Deloro—Bond, cf; Jack ss; Shultz rf; Boudreau cf; A. Quinn 2b; J. Quinn c; Hughes 1b; Regan 3b; Ralph p; Shea p.

Belleville—G. Casey rf; Clapper lf; J. Casey c; Gallagher p; Regby ss; Stark 3b; Post 2b; Kerr cf; Young 1b; Ross lf.

The National Museum has acquired a lizard known as the tuatera, whose origin is traced back to the days of the dinosaurs.

Fishing Bathing

Phone Keene 32- 32

DAN COWIE'S TOURIST'S CAMPS

Rice Lake, Hiawatha, Ontario

Furnished Cottages, Boats, Canoes, Guides, Camps

Accommodation for a few Boarders

4d-2,3,10,17-3640

Inside Sporting Dope

By A Wise Cracker

Mister Sporting Editor:

They ain't been a whole lot doing in local sporting circles since I last dropped you a line. The Petes ain't moved a wheel since they beat the Ponies on the holiday, so they ain't much to tell you about them, except, as you know, the fans is still talking about the battle with Kingston as 1 of the best games in years. They ought to be a few more of them before the season closes, because every fixture from now on will be fought out to the bitter end. That musta been a hectic fight what Belleville and Kingston had Wed. The Mills gang looked like winners until the 9th when Mister Daley's boys tied it up, and then, can you imagine a rookie catcher stepping up there in the tenth and crashing the old apple for a homer with the bases jammed to give the Ponies a 12-8 win?

By the way, The Kingston Whig announces that the Kingston ball club is in a serious financial condition, and intimates that unless other arrangements is made the Kingston fans may have to do without senior ball. Well, what do you know about that? Leading the parade and playing exhibition games by the bunch and yet the Ponies is hollering for help! The Petes ain't been drawing no record crowds, and their travelling expenses is heavy, but they ain't been broadcasting no distress signals, so how come the Ponies' S.O.S. call? 1st thing Mister Joe Daley knows, if the Kingston papers keep on talking about the Ponies' financial troubles, the fans'll begin to think the chief worry of the Kingston club is a heavy salary list. And that would be a terrible impression to get abroad that them lads of Mister Daley's play with 1 eye on the box office. Everybody knows they love the game, 'cause they play it so often. Wed.'s game was the 6th in a week for the Ponies, so that shows how fond they is of baseball. But if they keep on talking about hard times 1 of these days somebody is going to insinuate that the pay roll is the cause of the trouble. And that would never do.

By the way, Mac, I was among them present at the softball game between the Belmonts and the Quakers Wed., and I for 1 didn't think they was so many short-sighted folks in Peterboro. About ½ of them couldn't see a hat held a foot in front of them. The game itself lacked pep. Them Quakers ran bases as if they was afraid they'd get lost if they struck out off the bag they was holding, and it took about 3 hits to move them 2 bases. And with Mister Harrison pitching, you can't throw away no safe blows. But to my mind the feature was provided by the Quaker batter who played a perfect cross-corner shot off Mister Stuart's manly chest into the eagerly clutching lunch digits of Mister Stan. Lowe. The play killed off a porridge rally, but, believe me, the fellow that hit that 1 would be a mean guy with a pool cue.

Next Sat. we have Miseter Joe Daley and his troupe with us again, if the sheriff ain't seized their baggage in the meantime. The hard times cry down there just now is working so well that Mister Sullivan and Mister Nicholson umped the Ponies' last exhibition game for nothing. And Mister Tice of The Belleville Ontario will tell the world that the pair oughta to have paid $10 each for the privilege.

Well, how we ramble along—but no more now.

Sportfully yours,

A. WISE CRACKER.

GAME DEFAULTED.

Christ Church Team Short of Players—League Standing.

CAMPBELLFOR, July. 10. — Christ church was unable to field a team for their association softball game with St. Marys last night and the fixture went to the Saints by default.

The Anglicans filled out their team from the spectators and won the exhibition fixture from the Saints.

Standing of the Teams Campbellford Softball Association, week ending July 10:

Team.	Won.	Lost.
Clerks	9	0
Mill	7	1
Hydro	6	3
Millionaires	5	4
St. Andrew's	3	6
Outlaws	2	5
St. Mary's	1	7
Christ Church	0	6

Games for week of July 12 to 16, with umpires for each.

Tuesday, July 13: Mill vs. St. Andrews; umpires (P) C. Massie; (B) E. Tinney.

Wednesday, July 14: Hydro vs. Outlaws; (P) V. Farrell; (B) W. Blackly.

Thursday, July 15: Clerks vs. Christ church; (P) C. Montgomery. (B) F. DeCarroll.

Friday, July 16: St. Mary's vs. Millionaires; (P) H. Atkinson; (B) H. Beattie.

BILLY EVANS Says

In perhaps no sport is a competitive spirit more essential to success than in golf.

There are so many things to upset the temperament in golf that unless the player possesses the instinct to fight back, it is an easy matter to find an excuse to curl up and quit cold.

It is doubtful if there is a golfer in all the world who has more of the competitive spirit in his make-up than Walter Hagen.

There you have the real reason for Hagen's greatness, although it must be admitted that his game is all it should be and then some.

Golf rivals will frankly admit that no matter how far Hagen is trailing the field there is always the fear that he will get going.

The Hagen menace that always exists in golf is based on fact.

* * *

Recently, in glancing over the various achievements of Hagen in tournament play, I unearthed some very interesting dope.

Hagen has to his credit the winning of every major championship to which he has been eligible. No other player can boast such a remarkable record.

However, no better proof could be offered of the competitive spirit possessed by Hagen than his uncanny success in winning the play-off in tournament matches in which he has finished in a tie with one or more players.

In such matches there is a tragic strain back of every shot that is played. But it seems that at such times Hagen is always at his best.

* * *

In 1916 Hagen finished in a triple-tie in the Metropolitan open championship. He beat Jim Barnes and Charles Hoffner in the play-off.

Three years later, I followed him around the Brae Burn course, just outside of Boston, to see him come from behind and tie Mike Brady in a nerve-racking match. The following day I watched him triumph over Mike in a nerve-racking match.

The next season he tied in the French open for first place and again won the play-off. In 1923 he trimmed Bill Mehlhorn in the Texas open, after the two had finished all-even for first honors.

To take the 1925 professional championship, Hagen was forced to go the limit to win, twice finishing all-even at the 36th hole. He went 39 holes to trim Al Watrous and 40 to conquer Leo Diegel.

Which simply explains why the Hagen threat in golf is as much feared as the Babe Ruth menace in baseball. American League pitchers have as much, if not more, respect for the Bambino.

* * *

Hagen's play in the various British open tourneys in which he has contested could also be offered as convincing proof of his fighting spirit.

In his first attempt to win the British title Hagen was off his game and finished nowhere in particular, about 57th, I believe. Touted as a possible winner, his showing was a distinct disappointment.

Did Hagen, after it was apparent that he was out of the running, pick up and quit? No, sir! He continued courageously on to the finish, playing each shot as carefully as if he had a chance.

Such conditions called for competitive spirit far more than if riding along on the crest of success. Any one can be a good winner, the test is to be a game loser.

* * *

In 1922 Hagen was rewarded for his efforts and persistency by winning the British open. The following year he lost by a single stroke to Arthur Havers. He came back to win again in 1924.

Two victories out of three consecutive attempts in the British open and a one-stroke defeat tell the story of Hagen's consistent golf plus the will to win.

Ty Cobb possesses the old competitive spirit to a superlative degree in baseball. That is why he is the game's greatest player.

Paul Berlenbach has it as a fighter; that is why he is achieving success even though others with seemingly more ability are just "also rans."

WORDS OF WISE MEN.

While the sick man has life, there is hope.—Cicero.

The company of just and righteous aim is better than wealth and rich estate—Euripides.

On the heights it is warmer than people in the valleys suppose, especially in Winter. The thinker recognizes the full import of this simile.—Neitzsche.

RISING STAR

Gilbert Nunns, rising tennis star, whose showing this year indicates that he will be a factor in championship play in the near future. He resides at Toronto.

TENNIS MATCH.

Challenge Games To Be Played in Campbellford To-day.

CAMPBELLFORD, July 10. — Belleville Tennis Club, challengers for the "Tuman" Cup, at present held by Campbellford, will play a series of matches on the local courts this afternoon, commencing at 2.30 o'clock. The series will comprise two men's singles, one men's doubles, one mived doubles and one ladies' doubles. The men's sets will be decided best three out of five and the ladies two out of three sets.

To get the games completed as soon as possible, the first player or team to win six games wins the set.

The task of retaining possession of the silverware will be entrusted to the following players: Miss J. Weston, Mrs. D. W. Douglas, Dr. Longmore, Harry Free, Hilton Beattie, J. H. Bell and C. S. Weston.

DELORO LOSES GAME AT HOME

Point Anne Defeats League Leaders 7-6—Four Eitchers Used.

CLOSE STRUGGLE.

DELORO, July 10.—The twice postponed game between Point Anne and Deloro looked likely for a third postponement Friday, but in a mysterious manner dark threatening clouds moved onwards in the eleventh hour and play was assured. In this venture Deloro, though using four pitchers, went to defeat by a 7 to 6 score. Bond opened the pitching for Deloro. In the first innings the visitors retired without scoring. "Sonny" Green took up the onslought against the Smelters. Bond reached first. Jack made first on an error, Bond advancing to second. Shultz grounded to shortstop who forced Jack out at second. Boudreau sacrificed, bringing in Bond. A. Quinn singled, bringing in Schultz, ending the score.

In the second innings Goyer tripled on a neat hit to centre field. Maracle doubled, bringing in Goyer. Bradshaw grounded out. Bennett's hit brought in Maracle A snappy double play ensuing closed the innings.

Deloro, went out in order. Point Anne took the lead in the next innings, scoring twice. The Smelters failed to respond. Ralph replaced Bond on the mound in the fourth and held the score down for two innings. In the fifth Deloro got a trio of runs, the innings being featured with a splendid triple by Jack. For the next two innings Leal was placed on the found for Deloro. In the sixth frame two of "Soup" Goyer's boys crossed the plate, making their team one run ahead.

Deloro vainly tried to equalize. In the seventh innings Goyer got a second triple which brought W. Green home. In their half Deloro got the last run which came their way. Hec. Boudreau made a neat double. A. Quinn hit, bringing in Boudreau. Shea was the home team's pitcher for the two final innings which were scoreless for both teams. Point Anne as a team played one of their best games, whereas the leaders seemed disinclined to take the game with their usual seriousness. There was a good crowd in attendance. Umpires, Woodley, Belleville, at plate; Kerr, Deloro on bases. Score by innings:

Point Anne	022002100	7	8	4
Deloro	200030100	6	6	4

Point Anne.—E. Greene, p; E. Gaulin, c; W. Green, cf; Goyer, c; Maracle, lf; Bradshaw, 1b; Bennett, 3b; Brant, ss; J. Brant, rf.

Deloro.— Bond, p; Jack, ss; Schultz, rf; Boudreau, cf; A. Quinn, 2b; Hughes, 1b; J. Quinn, c; Regan, 3b; Brown, lf; Ralph, p; Leal, p; Shea, p.

LEAFS BOMBARD WEAKENED KEYS AND WIN BY 19-2

Mullen and Doyle Both Hit Homers for Toronto.

HITS PLENTIFUL

Jess Doyle Has Little Trouble in Checking Up Reading.

TORONTO, Ont., July 10. Canadian Press. — Showering hits all over the Maple Leaf Stadium, twenty-three altogether for a total of 35 bases, Toronto Leafs yesterday defeated Reading 19 to 2 in the second game of the series. Billy Mullen and Jess Doyle hit home runs for the Leafs while Keesey and Corn were the Reading round trip crashers.

Jess Doyle had little trouble holding the lowly Keys in check and three of the six hits he yielded were scratchy.

The league leading Orioles accepted an 11 to 3 trimming at the hands of Rochester. Buffalo climbed back to within half a game of third place, when they won from Jersey City 10 to 5, as Syracuse defeated Newark 8 to 4.

Ninety seven hits in all were registered by the International batters in yesterday's games. Toronto led with 22 against the hapless Reading crew, while Rochester sluggers registered 19 against 4 of Dunn's slabmen. Jersey City and Buffalo garnered 15 apiece in their game.

STANDING OF LEAGUES

INTERNATIONAL LEAGUE.

	Won.	Lost.	P.C.
Baltimore	56	28	.667
Toronto	54	34	.614
Newark	52	35	.598
Buffalo	52	36	.591
Rochester	43	42	.506
Jersey City	39	48	.448
Syracuse	29	55	.345
Reading	19	66	.224

AMERICAN LEAGUE.

	Won.	Lost.	P.C.
New York	51	27	.654
Philadelphia	45	36	.556
Chicago	44	38	.537
Cleveland	38	37	.519
Washington	38	37	.507
Detroit	39	41	.487
St. Louis	35	44	.443
Boston	23	55	.295

NATIONAL LEAGUE.

	Won.	Lost.	P.C.
Cincinnati	47	34	.580
Pittsburg	41	34	.547
St. Louis	42	36	.538
Brooklyn	40	36	.526
Chicago	41	37	.525
New York	39	39	.500
Philadelphia	31	46	.403
Boston	29	48	.377

Save the "Poker Hand" insert cards

LOCALS

DR. T. P. McCULLOUGH,

Eye, Ear, Nose and Throat Specialist, 166 Brock street. Phone 36W. dtf

DANCING TO-NIGHT

Dancing every night at Chemong Park Pavilion, best of music and a good time. dtf—1879

SUMMER WOOD.

Cut short. Edgings $2.75 load; Slabs $3.75 load. Dinsdale. Phone 153. 26d30 2240

THRESHERS ATTENTION.

Separators, steam and gasoline engines repaired. Boiler tubes carried in stock. Prices reasonable. Satisfaction guaranteed. The G. Walter Green Co., Ltd., phone 92. 10d-162-2168

FREE INSPECTION.

Extend the life of iron and felt roofs by having them patched and re-coated. We supply material or estimate on complete job. Alex McLeod Roofing and Supply Company; 'phone 775. Tu.-Sa., Ju 29-No 29

MOONLIGHT.

By St. John's A.Y.P.A. Wednesday, July 14th, steamer leaving George street wharf 8.15 p.m., Street Railway Wharf 8.30. Good orchestra. Dancing. 1d-8-2207

DR. A. W. McPHERSON

begs to announce that during July and Aug. he will be absent from his office and at Chemong on Thursday afternoons and Sundays. Cottage phone 180 r 12.

Special attention to Infant Feeding and Diseases of Children. 52d-53-2203

TO ROCHESTER.

United Church Young People and others, attention! Bay Quinte Y.P.S. excursion to Rochester, Wednesday, July 14th, via "Ontario Ferry" from Cobourg wharf. Boat leaves Cobourg at 8.00 a.m. Fare, adults $2.05, children $1.00. 2d-10-2286.

THE NINETY AND NINE.

For a number of years Mr. G. W. Mulligan has sung "The Ninety and Nine" song in Central Park at the after church song service, and to-morrow night he will sing it again. This will probably be the last time he will sing it, so any who want to hear this old melody, try and come early.

LAWN MOWERS SHARPENED AT TAYLOR'S, $1.00 EACH

Called for and delivered. Highest class workmanship. We grind same bevel as a new mower. We have new machinery for doing that work and know how to use it. That is the point. Phone 109J. Forty-five years' practical experience. Umbrellas repaired and re-covered; Saws filed and set; Cutlery grinding. Wm. Taylor, the Sheffield Cutler, 219 Hunter Street West. tfs

ORANGEMEN'S NOTICE.

Special 'bus accommodation is being provided for those who wish to attend the celebration at Lindsay on July 12.

Two buses to leave Victoria Hall at 8.00 a.m.

Second 'bus to leave Victoria Hall at 10.00 a.m.

Please note the change in the second 'bus's time.

Return, leaving Lindsay at 4.30 p.m. and 7 p.m.

Applications can be made to W. M. Bro. Rooke, of L.O.L. No. 80, or 'phone 2224-F. 2d-9-3891

SEE ROCHESTER

Take in the excursion under the auspices of the Bay of Quinte Conference, by bus and boat, on

WEDNESDAY, JULY 14TH

Bus leaves Albion Sweets at 6.15. Boat leaves Cobourg at 8 a.m.

Fare for the round trip..... **$3.50**

A good four hours to see the Flower City, and a fine cool water trip across Lake Ontario.

Returning, train leaves Rochester at 6 p.m. to connect with the boat.

B. McGILL. - Phone 2465

BURNING QUESTION
By Robert Hicks Coal Co.

BUYING YOUR WINTER'S SUPPLY OF COAL from us NOW is a real investment for you. Call 47-48 and order today.

ROBERT HICKS CO. LIMITED
GOOD COAL
The Answer to the Burning Question

PHONE 47 - 48

DIAMOND RINGS

Our new Diamond Rings are in white and green gold with basket settings and contain a fine diamond of excellent quality.

For an engagement ring or presentation give a Diamond ring.

We are showing fine Diamond rings from $10.00 to $100.00.

If you are contemplating buying a Diamond soon, see our fine assortment.

WARNE BROS.
349 GEORGE STREET
DIAMOND HALL
Phone 880.

EXCURSION.

Park Street Baptist S. S. Picnic, Gore's Landing for dinner, Wallace's Point sports and supper, Saturday, July 17th. Boat leaves 8 a.m. Tickets, adults 60c,, children 30c. 3d-10-13-16-2289.

NOTICE.

I, William Groves, will not be responsible for any debts incurred in my name by any person. Signed, William Groves. 1d-9-3922.

EXCURSION AND PICNIC

to Gore's Landing for dinner, then a delightful sail to Wallace's Point for supper and fun Round trip, Steamer Stoney Lake, only 50 cents at wharf Under auspices Gospel Hall Sunday School. 1d, 9, 2293

AUCTION SALE.

Household furniture, etc., at the home of Mr. Harry Welch, opposite Rye's boat house, on Lock street, on Wednesday, July 14th. Entire contents, including a new kitchen cabinet. Sale 1 p.m. Terms cash. W. J. Hancock, auctioneer. 3d-11-2285.

UNION SERVICES

Miss Pearl Brock of Toronto will sing at the morning service at St. Andrew's Church.

Mr. R. F. Downey will sing at Trinity Church in the evening.

The two congregations are holding union services.

NOTICE.

An executive meeting of the Ontario Motor League, Peterboro Branch, will be held on Monday, July 12th, at 7.00 p.m., in the Council Room of the Chamber of Commerce, All members of the league are cordially invited to attend. Frank S. Stinson, secretary, A. W. Blade, Pres. 1d9 2300

RECEPTION GIVEN TO KNOX MINISTER

Large Crowd Attended Successful Function—Greetings Extended.

That Knox church has every reason for viewing the future with optimism was demonstrated by the large crowd which gathered at the congregational reception tendered who took over the pastorate of the to the Rev. William MacDonald, church this week.

Mr. and Mrs. Andrew McKenzie and Mr. and Mrs. E. Benson received the guests in the church parlours, which were prettily decorated for the occasion.

A splendid musical programme was rendered by the Willis Brothers, Mrs. Scholey and Mrs. Woolgar.

J. F. Morrison, chairman for the occasion, gave a talk on former ministers and their wives which he illustrated with lantern slides.

The greetings of the different societies in the church were extended by: E. Benson for the members of the session; H. J. McCannon for the Board of Managers; Mrs. Roy Laing for the C.G.I.T.; R. J. Devey for the Choir; Howard Hall for the Adult Bible Classes; Mr. Gillies for the Sunday school; Mrs. Watt for the Missionary Society; and Mrs. Davis for the Ladies' Aid Society.

Two little girls, Gertrude Lancaster and Shirley Brown, representing the junior Sunday school, presented two beautiful bouquets of flowers to Mrs. MacDonald and her daughter.

IN CAMPAIGN.

Hon. G. N. Gordon Expects Liberal Meeting To Be Called Soon.

Hon. G. N. Gordon returned from Ottawa this morning where he was called to a conference regarding the campaign to be instituted by the National Liberal organization.

Mr. Gordon has several appointments for speaking at conventions, and he expects most of his time to be taken up this summer in campaigning for the cause.

The former Minister of Immigration told The Examiner that he expected a meeting would be called in the near future by the men and women's organizationse to decide on the date of a convention for the selection of the candidate for West Peterborough.

LIGHTNING KILLS FATHER AND SON

Strikes Chimney of Orange Hall During Meeting—Others Hurt.

SUFFER FROM SHOCK.

BELLEVILLE, Ont., July 10 (Canadian Press).—Two men, father and son, were killed and five men were shocked and more or less seriously injured at Rednersville, five miles from here, when a bolt of lightning struck the chimney of the Orange Hall there during the progress of a meeting of the Orange Lodge late last evening. The names of those killed are Wellington Bowers, 52, of Rossmore, Ontario, and Harold Bowers, 24, Rossmore, his son. Those suffering from shock and minor injuries are: Walter Ostrom, Rednersville, foot cut; Carl Williamson, of Carrying Place; Charles Brickman, Henry Lamb and Clarence McIlroy, all of Rednersville. There were upwards of thirty men in the lodge room. A terrific crash was followed by flames which ran along the stove pipe, apparently having come down the chimney. All the windows, six in number, had been opened from the top. Both men died instantly, and not a mark of any kind was to be found on them. They were on opposite sides of the room, perhaps 25 feet apart. The others injured were scattered about the room.

The Bowers were originally a Rawdon Township family, and the father of Wellington Bowers, aged 85, still resides in Rawdon.

His wife and two other children survive. Bowers and his son, who had just sat down after initiation had been completed, were at the windows at the opposite ends of the room. Walter Ostrom was standing next to Wellington Bowers, and sustained the most serious injuries. His foot was cut open, one boot being torn off by the bolt, and his left trouser leg torn to shreds. The lightning zig-zagged across the room, so it appeared, and had contact with men not near one another.

NEW POTATOES ON LOCAL MARKET

Sold at 70 Cents a Peck — Plenty of Flowers.

There were new potatoes on the farmers' market this morning, selling at 70 cents a peck. The old variety were priced at $1.75 a bushel and $2.50 a bag.

Strawberries sold from 15 to 18 cents a box; gooseberries were 15 cents a box.

A little boy with the stentorian voice of a circus barker yelled "Right over here," to attract attention to his crisp, fresh lettuce, at 5 and 10 cents a bunch.

On the open market an eloquent young man had the crowd handing him dollar bills for his book on "Health"—how to eat, what to eat and how to exercise. According to its vendor, "the second greatest book in the world—comes next to the Bible."

In the basket section, big rhubarb leaves as wrappers for the butter prints made their first appearance this morning, along with ice in the baskets. Butter was priced from 38 to 42 cents a pound, and eggs were 30 to 35 cents a dozen. Cream was 25 cents a pint. Spring chickens were 40 cents a pound.

There were plenty of lovely flowers selling this morning, both upstairs and on the open market. Large bouquets of sweet william, columbine and peonies were 15 and 25 cents, and there were sweet peas, pansies and orange lilies on view. "Jack in the pulpit" was a new arrival also this morning.

GLOBE CIRCLERS NEAR VANCOUVER

Two Men on Empress of Asia To Be Met By Airplane.

VANCOUVER, July 10 — When the Empress of Asia reaches quarantine at William Head, Victoria, in the early hours of Monday morning every possible assistance will be given by the Canadian Pacific S. S. Co. to Captain Linton Wells and Edward S. Evans, the encircling globe record breakers, so as to enable them to set out without loss of time on the final link of the journey to New York.

Immediately the ship has been passed by the quarantine, customs and immigration officials, a boat will be in readiness to take the travellers to the seaplane which will be lying alongside in readiness to transport them to Seattle.

There Evans and Wells will board the aeroplane piloted by Captain Holer Berry, former U.S.A. army pilot for the exciting rush to New York.

Captain Berry is already speeding across the continent to meet his compatriots.

BIG ORANGE PARADE.

Fifteen Thousand Members Are Expected To Walk in Toronto.

TORONTO, July 10 (Canadian Press).—Fifteen thousand members of the Loyal Orange Association are expected to take part in the celebration here on Monday of the 236th Anniversary of the Battle of the Boyne..

MUSIC IN GOLF.

Practicing Strokes to the Rhythm of a Slow Waltz.

Rhythm has a wide field of sympathetic relation. An expert advises that rhythm is an important factor in the game of golf. The latest idea in furthering this thought is practicing strokes to a phonograph and other music.

This interesting fact was told to a large gathering by Everett H. Seaver, president of the California State Golf Association, during a big get-together in Cleveland. Mr. Seaver demonstrated his contention by driving imaginary golf ball from an improved tee on the hotel rug, at the same time indicating how his movements in making the strokes correspond with the tempo of a slow waltz performed by a pianist. Phrasing a golf stroke is a unique development in this sport.

KNIGHTS OF PYTHIAS.

Grand Lodge of Ontario Opens in Sarnia on Monday.

SARNIA, July 10. — The fifty-fifth Grand Lodge of Ontario of the Knights of Pythias, opens in this city on Monday and continues to Wednesday. The meeting will be opened at 10 a.m., by Grand Chancellor Cochrane of Hamilton and later the delegates will receive a civic welcome. Special arrangements to provide an entertainment for the delegates have been made, and these include a moonlight steamer excursion on the River St. Clair. Among the notable visitors will be John Ballantyne, Supreme Chancellor of Boston; Richard Witt, Supreme Vice-Chancellor of Milwaukee; Tracy Bangs, of Grand Forks, N. D.; Past Supreme Chancellor; and Harry Wade, of Philadelphia, President of the Insurance Department. The Grand Chancellor and officers of Michigan, are expected. Johnston Lodge No. 40, of this city is the entertaining lodge.

FINE CONCERT BY THE RANGERS BAND

Programme in Victoria Park Last Night Delighted Crowd.

The most enjoyable band concert of the season was given in Victoria Park last night by the band of the Peterboro Rangers, under the direction of Lieut. Peryer. The band was in fine form, and a varied programme was rendered in most acceptable fashion. The always popular selection from "Chu Chin Chow" was one of the big numbers of the evening, and was delightfully played, as was Godfrey's "Reminiscences of England," and a fantasia on favorite Anglo-American airs. A Peryer arrangement of "Show Me the Way to Go Home" scored a tremendous hit, and other popular numbers were the waltz "Too Many Parties and Too Many Pals," and the fox trot hit, "Let's Talk About My Sweetie." All in all the Rangers presented an unusually attractive programme.

British Columbia's Plea Before Railway Board

VANCOUVER, July 10—Chairman H. A. McKeown and Commissioners Frank Oliver and P. C. Vien of the Board of Railway Commissioners arrived in the city yesterday. On Monday British Columbia's case for reduced freight rates will be brought before the board by Premier John Oliver and G. G. McGeer, K.C.

MURDER TRIAL HELD IN NORTH

One Eskimo Acquitted and Another Sentenced For One Year.

FIGHT OVER WOMAN.

EDMONTON, July 10 (Canadian Press).—His Honor Judge Dubuc returned to the city yesterday after trying two Eskimos at Aklavk, in the Arctic.

Ikayna, a Coronation Gulf Eskimo, was given a jury trial on a charge of murder and was acquitted. He was alleged to have shot another Eskimo named Ulukeak and local considerations had a lot to do with the case, said His Honor, for though the quarrel was ostensibly over a husky, it was the old story of a woman being at the bottom of the whole business.

The other Eskimo had pleaded guilty to a charge of murder. He was given one year, which will be served at the R.C.M.P. detachment at Herschell Island.

CLASS REMEMBERS FORMER TEACHER

Mrs. Evans Storey Receives Lamp From Her Scholars.

A very pleasant evening was spent at the home of Mr. and Mrs. Evans Storey on Thursday evening, July 8th, when the members of the Ladies' Adult Bible Class and others numbering about sixty, gathered to do honor to Mrs. Storey. The following address was read by Mrs. John McCarrell, and a Coleman quicklite lamp was presented by Mrs. Milton Sherin:

Mrs. Evans Storey,
Bethel, Emily.

Our Dear Friend.—We, the members of the Ladies' Adult Bible Class and others, of the Bethel Sunday School, have gathered here this evening to let you know, in some slight way, our appreciation of your efforts among us, as teacher of our class and in our school for many years

We were indeed sorry that you could not see fit to withdraw your resignation, when urged to do so by the class. However, we are glad to have you still with us and that we the pleasure of hearing your voice, in the discussion of our lessons from Sunday to Sunday.

We know that it was not easy for you to be as faithful as you have been during the years you have been teaching. We, therefore, ask you to accept the Coleman quicklite lamp as a small token of your goodwill and in appreciation of the words of encouragement and inspiration you have imparted through the teaching of the many lessons of the past.

As this lamp sheds its bright beams around you in your home, let it remind you of the "Great Light" which shines on unfailing through the sunshine and shadow, through joys and sorrows of our lives in this world, and through eternity.

Signed on behalf of the class:
Mrs. Edith Deyell.
Mrs. Florence Lowes.
Mrs. Margaret Sherin.
Mrs. Annie James.

A very suitable reply was then made by Mrs. Storey, thanking her many friends for their beautiful present. The remainder of the evening was spent in music, singing and games. Refreshments were served and the delightful evening brought to a close by singing "Blest Be the Tie That Binds."

MOVIES FOR LUNATICS.

LONDON, July 10.—Women and girls in the West Ham Guardians' Central Home, detained under the provisions of the Lunacy Act, are to be allowed to visit the local cinema once a week, at the expense of the Guardians.

LOVE LETTERS THAT MADE HISTORY

(By Joseph Kaye.)

THE DUKE OF MARLBOROUGH AND SARAH JENNINGS.

The terror of Europe, the Duke of Marlborough, was the tenderest of lovers and husbands. One of the greatest military heroes in British history, he wrote as he was leaving for his Holland campaign, the following line—not to his sweetheart, but his wife, after twenty-five years of married life

"I could have given my life to come back to you."

After the birth of his second child he wrote to the mother

"I am impatient to have you with me. do not lose a moment in coming to him who adores you above his own soul."

And when you compare the two notes above with this letter written to Sarah Jennings, the beautiful young lady-in-waiting to a Princess, you can gain an understanding of the remarkable constancy and devotion of a man who lived in a most dissolute period

"I do love and adore you with all my heart and soul, so much, that by all that is good I do, and will ever be, better pleased with your happiness than my own: but oh, my soul, if we might be both happy what inexpressible joy that would be! I do not dare to expect more favor than you shall think fit to give me, but could you love me I think the happiness would be so great that it would make me more than mortal."

A Sure Relief for Women's Disorders—10 Days Treatment Free

Orange Lily is a certain relief for all disorders of women. It is applied locally and is absorbed into the suffering tissue. The dead waste matter in the congested region is expelled, giving immediate mental and physical relief; the blood vessels and nerves are toned and strengthened; and the circulation is rendered to normal. As this treatment is based on strictly scientific principles, and acts on the actual location of the disease, it cannot help but do good in all forms of female troubles, including delayed and painful menstruation, leucorhoea, falling of the womb, etc. Price $2.00 per box, which is sufficient for one month's treatment. A Free Trial Treatment, enough for ten days, worth 75c, will be sent Free to any suffering woman who will send me her address. Enclose 3 stamps and address, MRS. LYDIA W. LADD, Dept. 17, Windsor, Ont. Sold by leading druggists everywhere.

GRAIN IS SHORT THROUGH WEST

Cold Weather Has Held Up Growth—Little Damage Reported.

HEAT TAKES TOLL.

WINNIPEG, July 10 (Canadian Press).—The Manitoba Free Press, in its third general crop report of the year, printed to-day, summarizes the condition of crops in three Prairie Provinces, as follows:

"The outstanding conditions of the past twenty-one days appear to be that there was little growth during the last part of June owing to the cool weather that prevailed, so that the wheat crop in the Prairie Provinces is heading out on straw averaging from eighteen to twenty-four inches in heigth A heat wave during the first week of July which ended on the seventh, with copious rains that were almost general, appears to have taken some toll of the crop and several points, especially in Saskatchewan, report damage from heat There has been very little damage reported from either cut worms or wireworms, frost or hail, in any of the three provinces

AMATEUR EVENTS HELD AT HAMILTON

Ontario Championships To Be Decided on Saturday, June 24.

The Ontario amateur track and field championships will be held at Scott Park, Hamilton, on Saturday, July 24, with the following list of championship events:

100 yards, 220 yards, 440 yards, 880 yards, one mile run, three mile run, one mile walk, one mile relay race (four men to run 440 yards each), running high jump; 120 yard high hurdles, throwing javelin, throwing discus.

Ontario championship gold, silver and bronze medals will be awarded for the above events, with a trophy for the individual champion and a trophy for the club winning the most points.

Added events will consist of a girls' open relay, four girls to run 110 yards each; a mile run for boys 18 years and under; and a school boys' relay, 440 yards, each boy to run 110 yards. This last event is open to public and separate schools.

Entries close on Saturday, July 17, with M. M. Robinson, The Spectator, Hamilton, Ont.

The Ontario Athletic Commission has announced that any school boy winning at the Ontario championships will be sent to the Dominion championships at Fort William the following week, the commission to pay the travelling expenses.

Special attention will be paid to the Ontario championships this year by the Canadian Olympic committee which is now preparing for the Olympic games of 1928, to be held in Holland.

STORMS NEAR CHICAGO.

Great Damage Done and Many Deaths Result.

CHICAGO, July 10 (Canadian Press)—On the heels of one of the severest heat waves of the season, heavy rain and windstorms of tornadic proportions have brought death and destruction to widely separated areas of the north and east.

FIREMAN DROWNED.

When C. P. R. Train Plunges Into Washout in Vermont.

ST. JOHNSBURY, Vt., July 10 (Canadian Press).—A fireman was killed when a northbound Canadian Pacific Freight train hauled by two engines, plunged into a washout at Sutton, last night, 18 miles north of here. Marvin Wood, the fireman, was said to have died by drowning.

334 FOR THREE.

Australians Make Good Score In First Day of Match.

LEEDS, Eng., July 10 (Canadian Press) — Australia had scored 334 for three wickets at the tea interval today in their first innings in the third cricket test match with England.

LATE WANT ADS.

FOR SALE — PAIR BLUE PERSIAN Cats; also blue kittens; apply Box 3923 Examiner. 2d-11-3923

Dry Wood
UNDER COVER

Hard and soft. Cut and delivered. At moderate prices. Prompt delivery.

Also manufacture to order any style

INTERIOR TRIM, SASH AND DOORS, ETC.

CANADIAN ALADDIN CO.
Phone 952 Evenings 2080j

THE NEW
CORNER SERVICE GARAGE
Corner Charlotte and Aylmer Streets

Expert repairing on all makes of cars.

Special attention paid to the repairing of and straightening and welding of fenders and bodies; radiators repaired, also carbon removed by oxygen.

All grades of Oils and Greases and Accessories kept in stock.

D. GREEN and CECIL FORSYTH
Phone 2700
Formerly of the Gillespie Garage

4d-9-3840

DEATH.

RUSH.—On Friday afternoon,, July 9, Mrs. Thos. O. Rush, beloved wife of Thos. O. Rush, in her 71st year.

Funeral Monday, at 2.30 o'clock, from residence of Mr. S. Dickson Hall to Little Lake Cemetery for interment.

IN MEMORIAM.

WEAVER — In loving memory of our dear Mother, Mrs. Thomas Weaver, who departed this life, July 10, 1922:

A precious one from us is gone,
A voice we loved is still.
A place made vacant in our home
Which never can be filled.
A smile that cheered a happy home,
The wife so kind and true,
Lies sleeping in a silent grave,
As we all have to do.
—Sadly missed by Husband and Children.

IN MEMORIAM.

STINSON.—In memory of Mrs. Saul Stinson, who died July 10, 1925.

"One year has passed since that sad day
God called the one we loved away;
Forget her, no, we never will,
For in our hearts she liveth still.

The blow was great, the shock severe,
We little thought her death so near;
And only those who have lost
Can tell the pain that parting cost."

—Sadly missed by Sister, Mr. and Mrs. McIlwain.

IN MEMORIAM

STINSON.—In loving memory of my dear wife, who departed this life July 10, 1925.

The world may change from year to year
And friends from day to day,
But the memory of my dear one
Shall never pass away.
—Sadly mised by her husband.

IN MEMORIAM

STINSON.—In loving memory of Kate Stinson, who passed away July 10, 1925.

This day brings back sad memories,
Of one who has gone to rest;
And those who miss her most of all
Are those who love her best.
—Sadly missed by Mr. and Mrs. Hatley and family.

Plants and Shrubs

Are kept free from plant lice and leaf-eating insects when they are sprayed with a solution of

PARKE'S TOBACCO AND WHALE OIL SOAP

It will not injure the tenderest plant or foliage. Wonderful for Rose Bushes.

25c and 50c Per Can

Phone Johnny-on-the-Spot for Coal—703

Coal and Coke

Hard Pea Coal	$13.00
Hard Nut Coal	$15.75
Hard Stove Coal	$15.75
Solvay Nut Coke	$13.00
Solvay Pea Coke	$12.00
Kentucky Hard	$10.00

HODGSON BROS.
Dalhousie and Bethune
Nights & Holidays, Phone 2206w

W. GORDON HALL
Electrical Contractor
Wiring and Repair Work.
Vacuum to Rent. Phone 544R15

CITY TAXI
HUDSON COACH
COUNTRY DRIVING
DAY AND NIGHT SERVICE
'PHONE 1521.

3d-11-3903.

You May Have Normal Vision

But it is a pretty safe guess that you haven't. Few have, you know. And while you may be one of the few, the chances are against it. Anyway, we maintain that a wise thing for a person to do is to find out. That has to be done only once, then you know for good and all. We can tell you.

A. A. Fowler, Phm. B.
Toronto University
Eyesight Specialist
373 GEORGE STREET
Peterborough

PHONE 480 DAY OR NIGHT
HERB STINSON
LIVERY
121 Stewart St. — New Sedans

CITY TAXI 25c
Country driving and trips a specialty. Reasonable rates.,
Phone 2240
BRYDEN WEESE, Mgr

26d-163-1933

THE JEAN RIDDICK YARN SHOP
shows an unusually large stock of Yarns, Hosiery, Underwear, etc. Come and see us and save money.
WE SELL FOR LESS!

KERLWRIGHT BEAUTY PARLORS
Hours 9 a.m. to 9 p.m.
Marcel Wave and Curl..... 75c
Reset given Free within four days.
354 STEWART STREET
Telephone 2589J

CHIROPRACTOR
M. C. GOODWIN
D.C. Ph. C.
Palmer Graduate
108 BARRIE BUILDING.
Lady Attendant 'Phone 431
Hours 10-12 a.m., 2-4 and 7-8 p.m.
Office closed Tuesday evening, also Thursday afternoon and evening.

BRAKE INSPECTION—YOUR PROTECTION
GILLESPIE GARAGE

Lakefield and Stoney Lake Service

Steamers leave Lakefield on arrival of morning and noon trains and bus leaving Peterboro at 5.25, arriving Lakefield at 5.40.

Steamers leave the Lake to have passengers arrive in Peterboro at 8 a.m., 11.45 a.m. and 5.10 p.m.

For excursion rates, etc., phone 548 or see F. G. Young, 434 Park street.

CHOICE STEAKS

25c Round Steak	25c	30c Roasting Lamb	30c
28c Sirloin Steak	28c	20c Stewing Lamb	20c
28c Porterhouse Steak	28c	35c Loin Pork Chop	35c
12½c Hamburg Steak	12½c	30c Lean Roasting Pork	30c
12½c Boiling Beef	12½c	28c Boiling Pork	28c
20c Choice Roasting Beef	20c		
30c Veal Chops	30c		
23c Roast Veal	23c		
25c Rump Veal	25c		
15c Stewing Veal	15c		
35c Lamb Chop	35c		

Full line Cooked Meats
Our Beef is all Government inspected which should be an advantage to you in this warm weather.

FISHER'S
Opp. Capitol Theatre Phone 2245

12 PAGES

The Evening Examiner

PROBABILITIES.
Westerly winds, shifting to northwest and increasing; showery; cooler. Tuesday — Northerly winds, fair and quite cool.

VOL. LVIII., No. 9 PETERBOROUGH, MONDAY, JULY 12, 1926 PRICE THREE CENTS

ADMISSION Including Supper 40c, Children 20c

SACRED HEART SOCIAL AND SUPPER TOMORROW, JULY 13 BEGINNING AT 5 P. M.
On CHURCH GROUNDS, Corner George and Romaine Streets
A real BANQUET is promised. LOTTERY BOOTHS, AUCTION SALE, Thousands of Useful and FANCY ARTICLES, CHILDREN'S DRESSES and SUITS.
AMUSEMENTS, REFRESHMENTS, FISH POND, GRAND ILLUMINATION. Watch for Illuminated Balloons. Special Street Car Service..

Band Concert by Rangers Band
Gold Coin and Prizes

$100,000,000 EXPLOSION IN NEW JERSEY

Lightning Strikes U.S. Naval Arsenal; Sixteen Known Dead and 200 Injured In Resulting Series of Terrific Blasts

Debris of Two Hundred Buildings Is Littered Around Towns and Hamlets Within Radius of Thirteen Miles From Principal Depot of American Navy at Lake Denmark.

THIRTY-THREE PERSONS REPORTED MISSING AND DAMAGE ESTIMATED AT $100,000,000

May Be Three or Four Days Before Fires and Explosions Permit Search of War-Like Ruins — 900 Refugees Sheltered in Neighboring Towns.

DOVER, N.J., July 12 (Canadian Press)—Fire and barrages of exploding shells today were preventing a complete toll of the warlike death and havoc wrought in peace time when lightning caused the U. S. Navy's largest ammunition depot, that at Lake Denmark, N.J., 35 miles west of Jersey City, to blow up on Saturday afternoon. Sixteen persons are reported dead, fourteen of whom have been recovered and identified. Thirty-three persons are listed as missing. Damage of $100,000,000 is estimated by army and navy officials on the scene. For a radius of thirteen miles, houses were shaken and automobiles overturned on the highways and barrages of shell, smoke and fire checked the entrance of investigators.

Lake Denmark depot was the navy's largest ammunition storage establishment, covering more than 500 acres.

T.N.T. Struck

The flames, started when lightning struck a T.N.T. magazine on Saturday afternoon, still smouldered among the debris of 200 buildings demolished within the reservation limits, and the danger from further bombardments as new ammunition storehouses were reached made it highly dangerous to enter the area.

The identified dead are Lieut. Gov. Botts, Richmond, Va.; Harry C. Brown, pharmacist, Poughkeepsie, N.Y.; and Mrs. Francis Feeney, of Brooklyn, a visitor at the plant. Seven other bodies were seen in the ruins by watchers from a nearby hillside.

No list of the enlisted men and civilians missing has yet been made public by the officers. Army and navy officers in charge of the rescue work said it might be three or four days before the flames would die down sufficiently to permit a careful inspection of the area.

T. R. Buchanan, assistant national director of disaster relief from Washington, estimated today that there are 900 refugees from the area surrounding the naval arsenal at Lake Denmark. Six hundred of these are being cared for at Morristown and 300 in and around Dover.

The injured, according to Mr. Buchanan, number about 200, of which 50 are severely, but not dangerously, hurt.

Sudden Blast

So sudden came the initial blast that precautions for safety could not be taken. One story told by a marine who made his escape by crawling along the shaking ground after being hurled forty feet into the air, was that following the flash of lightning the fire siren was sounded. While enlisted men on duty ran toward the T.N.T. magazine there was a flash which sent flames 400 feet into the air, he said, and the concussion crushed brick and stone houses like eggshells.

Like Western Front

"It's like a scene from the western front," General Hugh A. Drum explained after an inspection of the reservation from Picatinny Peak, nearby. All evidence of the green grass and shrubbery which has made the place a beauty spot had disappeared, he said, and instead, was brown earth-torn ghastly shell holes, some of them 100 feet across and thirty feet deep. The buildings still smouldered and as the flames creeping slowly along, rached new supplies, there would be a flash and a burst of flame as shells were hurled skyward. A few seconds later they would rain down, starting additional fires.

Davis On Scene

Secretary of War Dwight Davis came from New York yesterday to visit the scene of the disaster. He was advised of the danger of inspecting the shell-torn area which still flamed and smouldered. Naval men reported that 18 naval magazines were still intact and it was hoped that with the dying down of the fires that they would be saved.

Secretary Davis viewed the scene from just inside the reservation gates. Last night 200 marines were en route from Quantico, Va., to aid in guarding the devastated area which has been surrounded by army and navy pickets to keep away the throngs of curious who might be injured in some belated explosion.

Quebec Man Killed In West While Repairing Plough

PRINCE ALBERT, Sask., July 12.—(Canadian Press.)—Lucren Bedard, who came west from Quebec City, was found dead under a traction plow in a field at Honey, near here, on Saturday.

The heavy plow had apparently been braced up with a wooden support while Bedard carried out some repairs underneath. While he was at work the support had become loosened in some manner and the plow had crushed the life out of his body.

WANTED — SPINNERS FOR DAY WORK. — APPLY AUBURN MILLS. 6d14 2296

LADIES' LIBERAL ASSOCIATION.
THE REGULAR MEETING AND PICNIC OF THE LADIES' LIBERAL ASSOCIATION WHICH WAS TO BE HELD IN JACKSON PARK ON TUESDAY, THE 13TH, HAS BEEN POSTPONED UNTIL WEDNESDAY, THE 14TH. ALL MEMBERS ARE CORDIALLY INVITED TO ATTEND.
1d10 2311

ST. JAMES' UNITED S. S. EXCURSION, WEDNESDAY, JULY 14th TO GORE'S LANDING, RICE LAKE, RETURNING TO WALLACE'S POINT PER THE STEAMER STONEY LAKE. LEAVING GEORGE ST. WHARF 8 A.M., STREET CAR WHARF 8.30 A.M. TICKETS: ADULTS, 60c; CHILDREN, 35c.
2d-10-2303

THE WEATHER.

There was a sudden and startling drop in temperature on Saturday evening. In the early afternoon the thermometer was up to 87 degrees, and the heat was oppressive. By evening it was chilly, the temperature dropping over 25 degrees. "The glorious Twelfth" is usually a very warm day, with a passing thunderstorm to provide variety. To-day will prove an exception, at least so far as the heat is concerned.—W. P.

Taxpayers Should Demand Pledges From Candidates

Peterborough Has Opportunity To Release Itself From Bonds That Bind It To Stagnation and Decay.

The late Lord Avebury, the great English banker, better known as Sir John Lubbock, said in his work on municipal trading that "If your municipalities had been interested in the sale of tallow and wax candles, that would have caused considerable difficulty in the introduction of gas; and so I believe the existence of gas undertakings managed by municipalities has led to serious difficulties in the introduction of electric lighting."

His work was written twenty years ago, but the lack of enterprise under a government monopoly is as true today as it was then. It stifles private enterprise and whispers difficulties in the way of those who advocate progressive measures. These whisperers do not come out in the open, but they get in their deadly work by whispering: "It cannot be done." "Why, he has an axe to grind." "We cannot get the Hydro Commission to consent." "The Dominion Government would not build these new locks at Burleigh Falls and Dams 4 and 5." "What is the use of wasting time over it." And thus it goes, while grass grows in the middle of the highway.

A member of the House of Commons or of the Legislature who is really worthy of one single vote would not listen for one moment to any of this twaddle but would proceed and hold on the course, that is in the best interest of this city and county. Orillia points the way; so does Campbellford and so does Fenelon Falls. If any reader does not believe that this city **would save $50,000 a year**, let him impartially examine their records and he will find that firm footing, out of our quagmire, is not so difficult to find. But the trouble is that we sit idly down and say "the night has come; it is no longer day." We are tired—we do not care to work—we do not care to play, and let the public pay.

But why they ask does not some private enterprise take up this plan if there is so much money in it? What chance would any private company have to get from this monopoly—the Hydro Commission—the right to string wires on the public highway or across a public street? It would have none. The manufacturer of the modern match was not able to send his goods into the country where the old stinking sulphur match had a government monopoly. So in this province the rights of the private individual are banned and barred, and so it is that this city is tied down **unless we can get members of parliament in Ottawa and Toronto to release this city from the bonds that bind it to stagnation and** decay. The candidate who does not say that he will use his best endeavors to release this city from these bonds is no more worthy of support than a hydro-worshipper in Orillia. If this is not believed, go there and see.

This city has now the opportunity to release itself if its taxpayers will exact pledgss from the candidates who seek their votes. These pledges are simple. Will you use your honest efforts to build a new lock at dams 4 and 5 and a new lock at Burleigh Falls to dispense with Lovesick lock and get a favourable lease of the waterpowers at these points for this city? If he will not give these pledges it may be expected that he is a place hunter concentred all in self and he does in effect say to taxpayers of city of Peterborough and light users of Monaghan, Smith and Douro, the famous words of old Commodore Vanderbilt, "the public be damned."

July 12th, 1926. R. R. HALL.

MOTHER AND SON DROWN TOGETHER

Swept Away By Current and Wind at Weller's Bay.

BELLEVILLE, July 12 (Canadian Press).—Mrs. Robert Allard and her son, Alonzo, aged 13, were drowned on Saturday afternoon while bathing at Weller's Bay, near Carrying Place, it was learned here to-day.

The boy was swept beyond his depth by a strong current, driven by a high wind, and when his mother went to his assistance, she was swept away with him. Mrs. Allard's body has been recovered, but the boy's has not.

MONTREAL CONCERN TO DIVIDE SHARES

Light, Heat and Power Consolidated Will Adopt New By-laws.

MONTREAL, July 12 (Canadian Press).—The directors of the Montreal Light, Heat and Power Consolidated, at a meeting to-day, adopted by-laws subject to the approval of the shareholders, to divide the existing shares into one redeemable six per cent. preference share of $50 par value and three common shares without nominal or par value. The division implies an increase in the dividend of one per cent., and as usual in such cases, the directors have decided to reduce the service rates.

Burke Loses Shoot-Off; Exeter Man Is Winner

BISLEY CAMP, Eng., July 12 (Canadian Press). — Lieut. Desmond Burke of Ottawa lost out in the shoot-off with five others for the Donegal Challenge Cup this afternoon. Lt. Midland, Exeter, was the winner of the cup and prize money equal to £480.

ORANGEMEN MARK IMMORTAL TWELFTH

Ten Thousand Walk in Toronto—Many Women in Ranks.

TORONTO, July 12 (Canadian Press). — Ontario Orangemen observed the "Glorious Twelfth" today with many celebrations throughout the province, attended by thousands of members of the Order in commemoration of the 236th anniversary of the Battle of the Boyne. Demonstrations were held in all of the larger centres and a great many smaller ones, and the music of fife and drum was heard in every community where lodges of the Orange Order exist. Toronto Orangemen staged a huge celebration. Assembling in Queen's Park this morning, the parade moved off, 10,000 strong. Approximately 100 city lodges were represented, and the parade included 2,500 women members of the Loyal Orange Benevolent Association and hundreds of members of juvenile lodges. The usual ceremonies were held at Exhibition Park later in the day.

DIED TO-DAY.

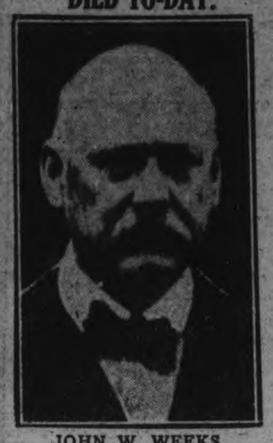

JOHN W. WEEKS
Secretary of War under Harding and Coolidge, who passed away early this morning.

ROTARY HEARS OF MUSSOLINI AND NEW ITALY

Mrs. W. R. Morris Gives Her Impressions of Conditions Under Dictatorship.

A WONDERFUL CHANGE

Mussolini Has Aroused Latent Self Respect of Italian People.

A graphic picture of the new Italy as it exists under the benevolent distatorship of Mussolini was drawn for the benefit of the Peterborough Rotary Club to-day at the weekly luncheon by Mrs W. R. Morris, recently returned from a long visit to Europe. Her impressions of Italian conditions as eloquently set forth by her to-day were full of interest and the hearty vote of thanks extended to her afterward, on motion of Past President John H Seels, was no mere guesture, but a genuine evidence of appreciation.

Four new members, Dr. A. Moir, Douglas Loomis, Max Sauer and David Melton, were given a hearty welcome to Rotary by Rotarian Alex Mowat, who in an eloquent five-minutes address, stressed the ideals of Rotary, and pointed out to the new members that they should benefit by their association with fellow Rotarians and these in turn would benefit from them.

President C. H. Rogers announced that next week's meeting would be held on Thursday at the Rotary Camp.

Mrs. Morris, in her address, referred to the very changed conditions in Italy, where Musolini had succeeded in arousing the latent self-respect of the Italian people and has given them reason to hope that they will become a very great nation, at the same time driving the thought home that they must work to bring about that condition There was no idleness in Italy, plenty of work for everybody at better pay than they had been accustomed to and the desire for a new standard of living was evidenced by the feverish activity in which sewage systems and water systems were being reconstructed everywhere and by the extent of the building programme adopted. Mussolini, Mrs. Morris pointed out, has no prototype in history. He was, she declared, a man of courage and ability and vision, who was using the Fascism to rehabilitate and reconstruct the country of which he was so proud. His name was on every lip. Everywhere could be heard "Mussolini" or "The Leader," and even in the case of works authorized by the municipalities, it was always "Mussolini is doing this." The one thought was "After Mussolini—what?" The Italian leader, the speaker explained, was not strong and he was not taking that care of his health that his condition required. Yet she was of the opinion that if his regime on this account only continued three or more years the people of Italy would have so thoroughly absorbed the effect of his policies and teaching that the country would continue along the lines laid down by Mussolini

Mrs. Morris pointed out, how cheerfully the Italian people accepted the war debt settlement with the United States, and in conclusion contrasted that attitude with the resentment of the French people over the terms of their settlement. Everywhere in France were signs of prosperity and yet from the French people came nothing but grumbling that they should have to pay 50 per cent of their debt to America.

MEIGHEN MUM ON PERSONNEL OF MINISTRY

Says He Has No Announcement To Make on Cabinet To-day.

QUEBEC SETTLED.

J. H. Fortier Declares He Has No Intention of Entering Arena.

OTTAWA, July 12. Canadian Press. — At the conclusion of the Cabinet Council meeting this afternoon, Premier Meighen stated he had no announcement to make and that probably none would be made by him to-day.

Premier Arthur Meighen, and the acting ministers in his provisional government gathered to-day shortly before noon. This cabinet meeting may be the last of a series of conferences before the announcement of the personnel of the Prime Minister's Cabinet. There is every reason to believe that the situation with respect to representation from the Province of Quebec is being satisfactorily adjusted.

When Mr. Meighen announces his Cabinet it will probably include at least three ministers without portfolio: J. A. MacDonald, former Minister of Public Works and Highways in Prince Edward Island; Dr. Morand, former member for Essex East, and Donald Sutherland, former member for Oxford South.

NOT A CANDIDATE.

QUEBEC, July 12. — Canadian Manufacturers' Association, to-day denied the report from Ottawa that he would take a post in Premier Meighen's cabinet.

"I never had any intention of going into politics," he said. "I will not go into politics, as my extensive business interests take up all my time."

THREE KILLED IN COLD BLOOD

Young Man and Woman in Car Refused Demands of Gunmen.

ONE ARREST.

CHICAGO, July 12 (Canadian Press).—Cicero, turbulent west side suburb, was the scene of a triple slaying early to-day.

After mortally wounding a taxicab chauffeur, a number of men accosted a young man and woman in front of the latter's home, demanding their automobile. When the man remonstrated both were shot and killed as they sat in the car. The slayers fled

The chauffeur, Ludwig Rose, died in hospital. The other victims were Fred Heine, 25, and Miss Marie Blahg, 23.

Police arrested Thomas McWain, 24, and said they had obtained a statement implicating McWain and another man known only as "Curly." The authorities were convinced that the shootings were prompted by a desire to obtain automobiles to be used in marauding expeditions.

ARE YOUR EYES O.K.?

So much of your life's work and happiness depends upon the condition of your eyesight that you cannot afford to overwork or abuse your eyes. If any part of your work causes eye strain and discomfort, you may be sure your eyes are being unduly taxed, and that your eyesight is being impaired. See W. J. Lace, Optometrist, 410 George street. For evening appointment phone 1150 or 1084J.

King Unable To Take Cattle To Royal Show

LONDON, July 12 (United Press). — King George, the Prince of Wales, several members of the English nobility and other exhibitors including J. P. Morgan are presented from moving cattle to the Royal Agricultural Show at Reading as the result of a seven day quarantine.

The order was issued by the Minister of Agriculture following the discovery of the prevalence of the foot and mouth disease in Worcestershire.

ORANGE PARADE TO ALL SAINTS'

Rev. J. D. Paterson Addresses 800 Members of the Order.

BRITISH FREEDOM.

The annual church parade of the Orange Association took place last night when over 800 members of the order paraded to All Saints' Church, where the Rev. J. D. Paterson delivered an inspiring message.

The following lodges were represented. Juvenile boys and girls; Orange Young Britons, Downer's Corners, Nassau L.O.L. No. 50, No. 1175, No. 80, No. 2540; and three Lodges of Ladies, Vimy Ridge, Eastern Star and Star of Bethlehem.

The procession was led by L.O.L. 50 brass band, which rendered suitable selections along the route and at the church.

Taking as his text the first verse of the 5th chapter of Galatians, Mr. Paterson said: "It is no light task or responsibility which you gave me when you have given the the honor of addressing the members of your organization." He welcomed the brethren in the name of All Saints' Church. "You and I are linked tight in one holy purpose," he said. "We are linked together in the cause of freedom. As citizens of the British Empire," he declared, "you are freer than any other people. It was a heritage not easily won or held. Many a time in the course of our history has there been war and bloodshed. Many a time has it seemed as if our cherished freedom would be taken from our grasp."

The British flag, he said, signifies freedom, and while the British flag flies in the heavens there will be no other nation trampled upon.

During the ages there have been times of great stress and difficulty. In 1314 at the Battle of Bannockburn Scotland claimed for ever the right to be a free nation. Only a few years later the two nations joined forces and their friendship has increased until there is none greater than it to-day. They have become so closely knit that none can tell the difference.

"We speak of freedom," said Mr. Paterson. To understand what it really means we have to look at its opposite—slavery. Think of the children of Israel under the bondage of Egypt, the dominati of a king over human beings—think of the slaves of the Southern States. Be it to the credit of the British Empire that it stands for freedom the world over, he declared. Only a few weeks go the British government provided the money to free the last known slaves in the rubber plantations of Borneo. There is a worse slavery than that—it is the slavery of the mind. The dawn of British history brightened when the Magna Charta was signed

(Turn to Page 3, Please)

GLOBE CIRCLERS MAKING GOOD TIME

Boarded Seaplane For Seattle Shortly After Arrival at Victoria.

VANCOUVER, July 12 (Canadian Press).—Capt. Linton Wells and C. S. Evans, who are attempting to encircle the globe in record time, arrived in Victoria aboard the "Empress of Asia" early this morning.

Within an hour they had boarded an air mail seaplane on their way to Seattle. They are well within their schedule.

AGREEMENT ON FUNDING DEBT REACHED TO-DAY

Caillaux and Churchill Discuss Plan, But Withhold Details.

PUBLIC WARY.

Britishers Expect Announcement of Important Concessions to France.

LONDON, July 12 (Canadian Press)—Finance, Minister Caillaux of France and Winston Churchill, Chancellor of the Exchequer, to-day reached a complete agreement on the terms for funding the French war debt to Great Britain. The terms will be published tomorrow.

Surprize Expected

Joseph Caillaux, Finance Minister of France, arrived by aeroplane from Paris this afternoon to confer with Winston Churchill, Chancellor of the Exchequer, regarding the funding of the French debt to England.

The British public expects some sort of a surprise package from the conference, and judging from Paris reports, it would seem that complete agreement had been reached with new and important concessions to France, leaving it only necessary for M. Caillaux to sign. British Treasury officials, however, refused to admit this, contending that the Franco-American debt funding agreement remained the basis of today's negotiations with Churchill adhering to his formula that none of Britain's war debtors shall pay more proportionately to the United States than to this country

France's debt to Great Britain originally totally £623,000,000.

EARLY SUNDAY MORNING FIRE AT MILLBROK

One Store Demolished, Two Completely Gutted in Bad Fire.

FIREMEN WORK HARD.

Blaze Thought To Have Started in Rear of Pool Room.

One of the worst fires in the history of the village of Millbrook broke out there early Sunday morning. One store is completely demolished and the Mirror-Reporter newspaper office and G. A. Duncan's barber shop completely gutted.

The fire is believed to have started in the rear of N. Gilmour and Son pool room and was first discovered at 1.30 Sunday morning. The firemen responded to the call immediately as most of the men had been working late Saturday night and had not retired. If it had broken out on any other night at the time it did other than Saturday night the results would have been much worse as it would have taken quite a little time to collect the firemen.

The men worked most of the night trying to keep the fire from spreading to any more of the stores in the main block and with their limited fire fighting equipment the task which they accomplished is a wonder.

It is thought that the buildings are pretty well covered with insurance but at present the total loss could not be ascertained.

RYE'S PAVILION
THIS WEEK
Regular Dances Tuesday and Friday
BIG 4 ORCHESTRA
playing 5 pieces
SPECIAL DANCE ON THURSDAY with
Ken Willson's Orchestra
now Playing Cobourg Pavilion

BRASS NOW SELLING 148 YONGE ST., TORONTO, STOCK AT GREATER BARGAINS TUESDAY. Come Early.

BOARD WANTED

WANTED — ROOM AND BOARD with private family, by young man; must be near C.G.E. Box No. 3947, Examiner. 3d-12-3947

NOTICE

NOTICE — BUILDING AND CONTRACTING; nothing too big or too small; estimates gladly given on all kinds of new or old work; J. Raymond Paquette, phone 1664M. 39 Crescent St. 26d-31-3779

TO CAMPERS—AN IDEAL PLACE for camping, east side of the river, above the water works dam. Good fishing, good drinking water and boat for use on the river. Enquire of F. Bisonette, General Delivery. 3d-11-3901

AUTOS FOR SALE

FOR SALE — McLAUGHLIN 5 PASsenger, six cylinder car, in good order; address 344 Charlotte, phone 466. 6d-114-3549

FOR SALE—McLAUGHLIN SIX CYLinder car; good running order; cheap; White and Ackford. 3d-10-3890

FOR SALE — 490 CHEVROLET CAR in good order; easy terms for quick sale; phone 1865J. 3d-11-3903

CARS FOR SALE — FORD COUPE; good condition, refinished, $220.00; Durant, 5 passenger, re-finished, 1 extra tire, only $320.00; McLaughlin, 5 passenger, good condition, 1 extra tire, $425.00; any of above less for spot cash; apply J. M. Greene Music Co. Ltd., Charlotte St. 6d-12-2268

CAR FOR SALE — SEE BREWER Motor Sales for used cars and trucks; all makes; prices right; terms arranged; 101 Hunter St., opposite St. John's Church. 26d-173-2035

HELP WANTED—Female

WANTED—GIRL TO ASSIST WITH housework; apply 573 Homewood Ave., phone 1786M. 3d-11-3914

WANTED—A GOOD COOK WILLING to go to a summer cottage; apply to Miss Gibson, Juniper Island, P.O., Stoney Lake, Ontario. 3d-12-2308

HELP WANTED—Male

WANTED — REPRESENTATIVES IN every town; splendid pay; don't miss this one; Importers, Hamilton, Ont.

WANTED — EXPERIENCED FARM hand; good wages; apply H. Faulkner, Omemee. 3d-12-3925

WANTED—IMMEDIATELY: 2 LINEmen for out of town; Lytle, telephone 830W. 2d-12-3945

WANTED — EXPERIENCED FARM hand; apply F. A. Casson, Keene, Ont., phone 5 r 14, Otonabee. 3d-12-3932

WANTED — EXPERIENCED FARM hand; one who can milk; apply William Devlin, R. R. 7, Peterboro. 3d-12-3931

FIREMEN, BRAKEMEN, BEGINners $150, later $250 monthly; also clerks, permanent (which position?) Write Railway Box 3882 Examiner. 3d-11-3882

WANTED AT ONCE — AN EXPERIenced farm hand; must be able to milk and drive all kinds of machinery; good wages for right man; apply Margaret Johnston, R. R. No. 2, Lakefield, 8th line of Smith. 3d-11-3921

CHINA PAINTING
Mrs. Langley McCarthy Teaches Biscoffs' New and Beautiful Work in CHINA PAINTING

SITUATIONS VACANT

SITUATION VACANT — SMACK ideal soft drink flavor; cool, refreshing, healthful, delightfully tasty; made in a jiffy; enormous demand; send ten cents, get selling sample; make big money this summer; experience or capital unnecessary. Bradley - Garretson, Brantford, Ont. 12d-164-3694

LOST

LOST — PEARL SUNBURST ON Thursday afternoon on St. Paul's Ladies' Aid Excursion; finder please leave at Examiner. 3d-11-3920

LOST—ON STEWART ST. OR CHARlotte street, one auto light rim nickel silver; finder leave at Examiner. 2d-10-3916

LOST — PARCEL IN HOOPER'S lunch room; finder please leave at Examiner office. 3d-12-3929

LOST — AN AMETHYST BROOCH with pearl settings between Romaine St. and McDonnell St.; reward; phone 2656w. 6d-15-3943

LOST — FEMALE FOX TERRIER brown spot on back; phone 50; reward; Blewett's Livery Stable. 3d-10-3892

LOST—WILL THE PERSON WHO took the chair off the verandah at 75 Park St. S. please return and save further trouble. 3d-12-3941

FOR RENT

TO LET — NICE COMFORTABLE 7 room house; 469 Albert street; conveniences; also garage on London St., J. J. Hartley, 234 Antrim. 3d-11-3917

TO RENT — LARGE FURNISHED Cottage, Chemong; phone 307 r 4. 3d-113-3040

TO RENT—NICE FLAT, TWO BEDrooms, living room, kitchen; conveniences; reasonable; apply 183 Antrim; phone 2211F. 6d-13-3881

TO RENT — TWO SMALL HOUSES, Hart Ave., reduced rent; apply 677 Water. 3d-11-3908

FOR RENT — SEVEN ROOMED brick house; all conveniences; on McDonnell street; phone 1195. 3d-11-3899

FOR RENT — 4 ROOMED APARTment; heated; central; reasonable; phone 343J. 6d-11-3831

FOR RENT—TWO ROOMS AND KITchenette, East City; phone 1269W. 3d-12-3926

TO RENT—HOUSE, NEWLY DECORated; all conveniences; apply 219 Park, phone 1798. 6d-10-3816

FOR RENT — MODERN, HEATED Apartments; apply 437 George St. dtf-1868

TO RENT—LIGHT HOUSEKEEPING rooms furnished or unfurnished; conveniences; apply 77 Smith. 6d-15-3935

TO RENT—HOUSE, NEWLY DECORated; all conveniences; apply 219 Park, phone 1798. 6d-12,14,16,19,21,23-3902

FOR RENT — WAREROOMS, OR would be suitable for small manufacturing business; possession 1st April; apply 437 George street. dtf

FOR RENT — WAREROOMS, OR would be suitable for small manufacturing business; possession 1st April; apply 437 George street. dtf-823

FOR RENT—NO. 173 1-2 SIMCOE street, suitable for store or office; Apply 437 George street. dtf-313

FOR RENT—HEATED OFFICE ON George street. Apply 437 George street. dtf

FOR RENT — OFFICE, HEATED; Apply Bank of Toronto. dtf.-3055

IT PAYS TO ADVERTISE.

AUTOMOBILE INSURANCE
$20,000 PUBLIC LIABILITY AND PROPERTY DAMAGES
costs less than 3½ cents per day. Can you afford to be without it?
HILL, WEDDELL AND HILLS
Phone 14 - - - 124 Hunter Street

MYSTERY SURROUNDS BORIS' DEPARTURE

Legation Says Bulgarian King's Reported Engagement Is Without Foundation.

GENEVA, July 12.—(Canadian Press.)—The mystery surrounding King Boris' departure from Bulgaria was deepened to-day when the Bulgarian Legation here said it was without any information of the King's reported intention of coming to Geneva or even taking a cvoyage.

A report from Vienna that Boris is contemplating abdication as well as another report that he is undertaking preliminary steps to his engagement with Princess Giovanna, of Italy, are dismissed here as without foundation.

BUSINESS CHANCES

FOR SALE — VILLAGE GROCERY store with modern bakeshop attached, doing thriving business; output of about seventy bags of flour per week; one of the best locations in the country easy terms; Rutherford and Nugent, 282 George St. 6d-15-3946

FOR SALE

FOR SALE—A GRAMAPHONE; COST $300, and a cream reed baby carriage, both like new; will sacrifice for quick sale; corner of Wilson and Lock. 3d-10-3880

FOR SALE—DEW WORMS: PHONE 337W. 26d-35-2315

FOR SALE — PAIR BLUE PERSIAN Cats; also blue kittens; apply Box 3923 Examiner. 2d-11-3923

FOR SALE — CHOICE STRAWBERries and gooseberries; apply 121 Hilliard; phone 2636J. 6d-15-3936

FOR SALE—DEW WORMS; 60c PER hundred; phone 1763J. 6d-15-3938

FOR SALE — VERANDAH SWING complete with stand; extra large piano box only $2; apply 661 Water St. 3d-12-3933

FOR SALE — SIXTEEN ACRES OF standing hay near city; some pure timothy, rest timothy and clover; a little alfalfa; telephone 2513. 3d-11-3913

FOR SALE — SONORA VICTROLA, walnut; cost $350 with records; sell very cheap; owner leaving city; apply 661 Water St. 3d-12-3934

FOR SALE — CAVALRY OFFICER'S outfit; sword, spurs, etc., cheap for quick sale; phone 933w days, and 1506J evenings. 3d-10-3889

FOR SALE—ABOUT 2 1-2 ACRES OF choice timothy and clover hay; apply at 476 Bonacord St. or phone 1100J. 3d-10-3886

FOR SALE — 3 PANEL SCREEN; 1 dozen quart gems; 4 gallon pickle jar; apply 218 Charlotte, Braund Apt., apply after 6 o'clock. 3d-12-3944

FOR SALE — 3 PANEL SCREEN, small table, chairs, quart preserve jars and other articles; apply 218 Charlotte St., Braund Apts., after 6 o'clock. 3d-30-3869

FOR SALE — TEAM MOWER, RAKE and wagon; Peters, Braidwood Ave. 6d-10-3824

FOR SALE — MOTOR BOAT, 21 FT. long, 6 ft. beam, 2 cylinder Gray engine, 68 horsepower; all complete; apply 1 Hunter St. E., William Smith. 6d-110-3821

FOR SALE—WOOD — PHONE 1937 for dry hemlock slabs and hardwood slabs; prompt delivery; W. J. Fitzgerald. 26d-178-3708

FOR SALE—EXTENSION TABLE $8; sideboard $8, parlor suite $7, gent's wheel $10, dining chairs, iron beds and springs, toilet sets, floor lamp, library arm chair and rocker, Singer sewing machines, parlor tables, writing desk and book case, large rug, Morris rocker, three burner oil stove with high back and oven, gas plate, records, 5 for $1, dishes, lawn mower, screens, etc. Apply 59 Aylmer near Perry. 3d-12-3939

LIVESTOCK FOR SALE

LIVESTOCK FOR SALE — FRESH cow; phone 1821W. 3d-12-3942

FOUND

FOUND—NEAR SCOTT'S CORNERS; Parcel; owner call at Grandy's highway station. 3d-12-3940

FOUND — STRAYED ON THE PREmises of lot 7, concession 7, Ennismore, red and white heifer; owner may have same by proving property and paying expenses; Francis Cavanagh, R. R. 1, Peterboro. 3d-11-3904

SITUATIONS WANTED

POSITION WANTED — YOUNG MAN, willing worker wants position immediately; Box 3911 Examiner. 3d-11-3911

POSITION WANTED — YOUNG MAN requires situation, any kind; four years sales experience; Box 3910 Examiner. 3d-11-3910

BOARDERS WANTED

BOARDERS WANTED—FRONT BED room with board for two gentlemen, two minutes walk from East city bus line; phone 1246W. 3d-10-3867

BOARDERS WANTED — TWO MEN boarders who would room together; phone 2294J; or apply to 178 Dalhousie St. 3d-12-3930

HOUSES, REAL ESTATE

FOR SALE—DESIRABLE BUILDING lots, different parts of city; terms; apply D. J. Lundy, 95 Hunter St. 26d-177-3674

COTTAGE FOR SALE—ON KETCHEum Lake, beautifully situated, about four acres, with small furnished cottage and boathouse; apply 202 Smith St., or phone 2209J. 3d-12-3924

FARM FOR SALE—WITH OR WITHout crop; 3 1-2 miles on Norwood road; apply 308 Burnham St., phone 1158J. C. Brisbois. 6d-15-3928

HOUSE FOR SALE OR RENT — 76 Morrow St., all modern brick veneer; apply C. Brisbois, 308 Burnham St., phone 1158J. 6d-15-3927

FOR SALE — 5 ACRES OF GOOD land one mile east of Millbrook, good house, stable, hen house, soft and hard water, apples, pears, berries; $1500 takes all, $500 down, balance terms; David Robinson, R. R. No. 1, Millbrook. 6d-11-3835

REAL ESTATE — 6 ROOM RED brick, partly new, central, all newly decorated and painted; hardwood floors up and down and plumbing, $3200; easy terms; variety of houses to rent; apply 344 King St. 3d-10,12,14-3907

FOR SALE— NEW HOUSE IN WEST End, centre hall plan, oak floors throughout and modern in every respect. Easy terms to suit purchaser. Apply 437 George Street. dtf 2078

WANTED

BOARD WANTED — MAN, MIDDLE aged, requires room and board; private family, south end, east of George. Box 3915 Examiner. 3d-10-3915

WANTED — AN AIR COMPRESSER and tank complete to run with a gasoline engine; Box 2309 Examiner. 3d-12,14,16-2309

WANTED—LOAN OF $2,500 UPON house worth double. State interest required. Box 3900 Examiner. 3d-11-3900

MILK WANTED—APPLY S. E. MONcrief, phone 607J. 3d-10-3897

WANTED—SUMMER COTTAGE OR site for same wanted on Stoney Lake or other desirable location in vicinity; state full particulars and terms for cash. Clear title required; Box 3814 Examiner. 6d-10-3814

WANTED — MOTOR CARTING; ALL kinds, long or short hauling; Beatty Bros. 'Phone 2169-991r3.

WANTED—1,500 MEN AND WOMEN to join Peterborough Industrial Exhibition. Coupon on another page. db

WANTED AT ONCE — THREE WOmen or men of reliable character and neat appearance for pleasant outdoor occupation in this city; whole or spare time; permanent position with excellent pay; chance of travelling later if so desired; Box 3937 Examiner. 3d-12-3937

In Peterborough Churches

ST. PETER'S CATHEDRAL.

"For the wages of sin is death," a text taken from the Epistle to the Romans, 6: 19-23, was the basis of a very eloquent sermon preached at the morning Masses at St. Peter's Cathedral yesterday, by Rev. P. Costello.

"Death is a universal law," said Father Costello, going on to speak of the inevitable decay of members of the vegetable and the animal kingdoms. 'It is inescapable. We do not know when or how we shall die, but we do know that it will come sometime. At home or on the street, at work or in the midst of social recreation, death may strike us down. We should keep constantly in our minds: How should I die? and its answer: 'Surely in the state of grace. If we have been devoted in life to God, our prayers, our frequent communions, our charitable acts and actions of honesty, our prayers of adoration in the church, will pave the way to a happy death, no matter when it may come. But if, on the other hand, if we have failed to pay heed to the admonitions of God's Church, if we have been blasphemers and intemperate and uncharitable, then we will have written with our own fingers in the Book of Life our own sentence and condemnation. Not a cent of money, not a vestige of fame or success, can we take with us into the other world. All that can go with us is the good or the wrong we have done in this life.

"How many of us care little for the uttering of the ordinary lie or for the retailing of the bit of scandale about our neighbor? If we are honest in our dealings with others, if we are pure in body and soul, if we refuse to be led away by the illegitimate pleasures of the world that are leading the feet of so many of our young people along the ways of eternal damnation, then we need not fear death.

"Faith alone will not save us. St. Paul said: 'If I have not charity then I am as sounding brass and a tinkling cymbal.' 'Charity' in this sense means good works, a pure, sincere life, lived according to God's commands with regard to ourselves and our neighbors.

"In striving for virtue, the great means of success are in prayer and the Blessed Sacrament. St. Alphonsus says: 'Either sin or pray.' If you do not pray, you will sin. Frequent reception of the Blessed Sacrament is another means towards grace and final perseverance. And we must be careful of the sin of scandal, particularly in our own homes, where children are sometimes led to the sin of intemperance in later life by the actions of their parents in their formative years."

FATAL SHOOTING STILL A MYSTERY

Investigations Into Death of Fogarty Family Shed No Light.

MAN EXAMINED.

TORONTO, July 12 (Canadian Press).—Six memers of the Fogarty family, which was wiped out, it is believed, when the head of the family, Patrick Fogarty, shot his wife and four children in a fit of insanity and then turned the revolver on himself, were laid to rest in Mount Hope Cemetery this morning, in a plot of land consecrated by the Roman Catholic Church.

The funeral service was conducted at the Holy Name Church by Fathers Lillis and Fullerton, who were assisted at the Mass by Father Corrigan, cousin of the Fogartys. Three sets of pall bearers, including both adults and children, acted at the funeral to-day.

Hundreds of men, women and children viewed the remains of the Fogarty family at the undertaking parlors yesterday.

No Clue Found.

Investigations carried on during the past forty-eight hours by detectives and Coroner M. M. Crawford, it was reported Sunday night, have failed to shed any light on any mysterious circumstances in the shooting and slaying of Mrs. Dora Fogarty and her four children by her husband, Patrick, who also shot and killed himself in their home, 65 Cavell Avenue, on Friday.

On Saturday, police said, they investigated the story of Arthur Hindle and his wife, of 98 Strathcona Avenue, that they had seen a man crouched against the side of the fence in the rear of Fogarty's greenhouse. At the time, they said they could see Fogarty in the greenhouse. Mrs. Hindle was very suspicious of the way in which the man was leaning against the fence. This man, it was learned Sunday, has been interviewed by the police.

THREE SUSPECTS HELD BY POLICE

Quebec Police Hold Three Americans For Dynamiting Railroad.

WAIT IDENTIFICATION.

QUEBEC, July 12 (Canadian Press).—Three Americans, giving their names to the police as Benjamin Landsman, Emmanuel Haronson and Joseph Haronson, are held here awaiting identification by the authorities of Eugene, Oregon, U.S.A.

The American police are searching for Ray, Roy and Hugh Deautremant of that city, charged with dynamiting a Southern Pacific train near Siskiyon, Oregon, in 1923, and slaying the engineer, fireman, brakeman and mail-conductor, and upon the identity of the trio established by the American officers depends whether Landsman and the Haronsons are liberated or sent to Oregon.

SERIOUSLY INJURED WHEN CARS COLLIDE

Petrolea Resident Had Ribs Broken—Seven Others Are Injured.

CHATHAM, July 12.—As a result of an automobile accident which occurred on the pavement about a mile and a half from Dresden, in Chatham Township, yesterday afternoon, Basil Vanderburg of Petrolea is in a serious condition and only slight hopes are entertained for his recovery.

Vanderburg, accompanied by Frances Demille, also of Petrolea, was driving to Dresden, and attempted to pass a car in which Harvey Hanser, a well known farmer of Chatham Township, his wife and four children were riding. Vanderburg, it is believed, turned too sharply after he passed the other car, and a collision occurred, both cars turning over in a small ditch at the side of the road.

All the occupants of both cars were injured, but Vanderburg is the only one in a serious condition. Several of his ribs were broken and he is apparently suffering from serious internal injuries. Both cars were completely wrecked. The police of Dresden are investigating the accident.

SEE ROCHESTER
Take in the excursion under the auspices of the Bay of Quinte Conference, by bus and boat, on
WEDNESDAY, JULY 14TH
Bus leaves Albion Sweets at 6.15. Boat leaves Cobourg at 8 a.m.
Fare for the round trip..... $3.50
A good four hours to see the Flower City, and a fine cool water trip across Lake Ontario.
Returning, train leaves Rochester at 6 p.m. to connect with the boat.
B. McGILL - Phone 2465

ENGINE BLOWS UP INJURING CAPTAIN

Captain Ludeeste's Face and Hands Burned When "Nadod" Blew Up.

PRESCOTT, July 12. — Captain Ludeestes of Alexandra Bay, well known in marine circles, was badly burned about the face and hands yesterday at Rabbitt Island, when the motor boat "Nadod" blew up. The boat was sunk and is a total loss.

DEPOSED DICTATOR WILL BE EXILED

Revolutionary Government To Banish Portugal Dictator To Terceria.

LISBON, July 12 (United Press). —General Gomes Da Costa, deposed dictator of Portugal, will be exiled on the beautiful island of Terceira in the Azores group, the revolutionary government announced to-day.

IN POLICE COURT.

Cases at the police court this morning included charges against two young men who work on the Nassau dam, and who have the habit of riding their bicycles on the sidewalks. They were each fines $2 and costs of $3.25, with a warning that further offences would mean a fine of $5 with costs. "Some young men get so used to doing this that they will ring their bells for pedestrians to get out of their way," said the magistrate. "They have no consideration for old ladies and people with babies."

"The sixteen year old son of a farmer living in Asphodel Township pleaded guilty to the charge of stealing a bicycle, valued at $10, and was let off on suspended sentence, the father of the boy paying the sum of $10 to the complainant, with court costs of $15.25, and going on the bond of the boy for two years in the sum of $200.

Addressing himself to the youth in the box, Magistrate Langley said: "I want to warn you, and this is the fruit of many years' experience in police court work, that the boys who go straight do the best. You may some time go to work for another farmer, and pick up something around the house. But the owner will notice it, and you will be discharged shortly. It is the same thing with stealing your employer's time. You may think you are being clever about it, but the man who pays your wages will not fail to make a note of it. The straight course is the best and I advise you to take it."

The sum of $10 and costs was imposed as a penalty on another man charged with reckless driving under the Highway Traffic Act.

ATTENTION! SUMMER COTTAGERS
You are invited to inspect our guaranteed odorless Sanitary Chemical Closets; Portable, Folding Standard Size Bath Outfits, complete with Tank and Heater, no plumbing necessary.
These Outfits are constructed especially for summer cottages.
Chemicals supplied for all makes of closets.
THE UNIVERSAL METAL PRODUCTS CO.
150 Hart Ave., Peterboro, Ont.
'Phone 2558-F

CONSTABLE SUICIDES.

Police Officer Shoots Himself After Quarrel With His Wife.

MONTREAL, July 12 (Canadian Press).—Placing his revolver at his breast Constable Joseph Jones, 27, of the City Police, shot himself through his heart early this morning at the home of his brother-in-law. According to the police Jones quarrelled yesterday with his wife.

BLACKHEADS
Get two ounces of peroxine powder from your druggist. Sprinkle on a hot, wet cloth and rub the face briskly. Every blackhead will be dissolved. The one safe, sure and simple way to remove blackheads.

B. C. SHINGLES
I handle the best grades of British Columbia Shingles at best prices. Roofing and roofing materials our business.
FRED. H. ROWAN
607 Weller St. Phone 851

Telephone 780 When You Want Your
PIANO OR ORGAN TUNED
Player Pianos a Specialty
All Work Guaranteed
W. H. CUNNINGHAM
560 Weller Street

VETERINARY
DR. W. P. McELROY, Vet. Sur., office and residence, 130 Charlotte St., Charlbond Bldg., Peterboro. Phone 1622J.

STORE
To let, with living quarters, central, low rent. Also Apts. and Garages to let.
A. LOW & CO.
385 BETHUNE ST.
Phone 697 - Nights & Holidays 1027

FOUND!

Have you lost your Automobile Crank?

The Examiner has several, they having been found and left in by different parties.

CARTOON FOLLIES OF 1926—By RUBE GOLDBERG

"BOOTS AND HER BUDDIES"

DAVIS-THOMPSON COMPANY, LTD.
Insurance and General Agency
433 GEORGE ST. PHONE 40

4% INTEREST, compounded Half-Yearly, Paid on Deposits
One Dollar opens an account. Special facilities afforded Depositors for the convenient transaction of their business, and accounts are subject to cheque withdrawal.
For Sums of $100 and upwards this Company's Debentures are issued in terms of one to five years, bearing special rates of interest, depending upon the term of investment.
TORONTO SAVINGS AND LOAN CO.
435-437 George Street
Peterborough

WAR SECRETARY JOHN W. WEEKS DIED AT HOME

Served With Distinction Under Presidents Harding and Coolidge.

BUILT ARMY.

Was Political Adviser to the White House Besides Running Department.

LANCASTER, N.H., July 12. — (Canadian Press).—John W. Weeks, War Secretary under Presidents Harding and Coolidge, died here at his summer home, Mount Prospect, early this morning. Death came from angina pectoris, and followed a long fight for health.

(By United Press).

John Wingate Weeks, though a banker and broker by profession, devoted most of his life to politics. As friend and lieutenant to Murray Crane, he early obtained a position of power in the Republican party of New England. Beginning in 1899 as an alderman in his home town of Newton, Mass., he became successively mayor, congressman, U. S. senator and secretary of war.

The high point of his political career was the Republican National convention of 1916, when he ran second to Charles Evans Hughes for the presidential nomination.

In the House of Representatives and the Senate he allied himself with the Conservative wing of his party. Most of his legislative activities were devoted to banking and military affairs committees. He helped frame the Aldrich-Vreeland Currency law and the Federal Reserve Act.

He was born at Lancaster, N.H., on April 11, 1860. At the age of 17, he was teaching in the district school there and fitting himself for study as a naval officer. After appointment to the U.S. Naval Academy at Annapolis, he graduated in 1881 and served in the navy for two years. Then for six years he was land commissioner of the Florida Southern Railroad.

Meanwhile in 1885 he had married Miss Martha A. Sinclair. Two children were born: Charles, and a daughter Katherine, now Mrs. John W. Davidge.

Returning from Florida to Boston in 1889, he and Henry Hornblower organized the banking and brokerage firm of Hornblower and Weeks. The firm soon became one of the best known in New England. Weeks retained active management of the organization until his resignation in 1913, when he was elected U.S. senator.

In the same year that he returned from Florida and became a banker, he entered politics. For three successive terms he was alderman of Newton, and then mayor for two terms.

Besides his business and political activities, he found time to put his naval training to use. From 1890-92 he commanded a division of the Massachusetts Naval Bridge with rank of captain. During the Spanish-American war he commanded the 2nd division auxiliary U.S. Naval force.

By 1905 he had attained a position of leadership in his party in Mass. He was made chairman of the Republican state convention in that year, and elected to Congress. He remained in Congress from 1905 until 1913, when on the death of Murray Crane he was elected to finish his friend's senatorial term.

In the national convention of 1916 he received 105 votes from 25 states for the Republican presidential nomination, second only to that of the nominee.

When his Senate term expired in 1919 he became Republican national committeeman from Massachusetts.

He was President Harding's original choice for secretary of war, and throughout the Harding administration not only ran the War Department but acted as close political adviser to the White House. President Coolidge retained him in the Cabinet.

Under Weeks' regime at the War Department, first General Pershing and later General Hines as chief of staff were able to build up the largest and best equipped peacetime army in the nation's history.

PILES DISAPPEAR

No Cutting or Salves Needed

No Cutting or Salves Needed

External treatments seldom cure Piles.

Nor do surgical operations.

The cause is inside—bad circulation.

The blood is stagnant, the veins flabby.

The bowel walls are weak, the parts almost dead.

To quickly and safely rid yourself of piles you must free the circulation — send a fresh current through stagnant pools. Internal treatment is the one safe method. Ointments and cutting won't do it.

J. S. Leondhardt, M.D., a specialist, set at work some years ago to find a real internal remedy for piles. He succeeded. He named his prescription HEM-ROID, and tried it in 1000 cases before he was satisfied. Now HEM-ROID is sold by druggists everywhere under guarantee. It is a harmless tablet, easy to take, and can always be found at McDermid & Jury, who will gladly refund the purchase price to any dissatisfied customer.

The truly civilized man has no enemies. —Dole.

District Markets

Prevailing prices in towns and villages in The Examiner's territory at the end of the week.

WOOLER, July 12—Wooler markets are as follows: Eggs seem to be on the decline in prices; firsts are selling for 28 cents a dozen and seconds 25 cents a dozen. Butter prices do not vary. Creamery, 40 cents a pound and dairy butter 35 cents a pound. Strawberries, 11 cents a quart box; gooseberries, 8 cents a box. Cherries promise to be plentiful and soon ready for the market. Cucumbers, 2 for 25 cents; beets, 10 cents a bunch; radishes, 5 cents a bunch; cabbage, 5 cents a pound; lettuce, 5 cents; head lettuce, 10 cents; green peas, 15 cents a quart. Veal, 25 cents a pound; beef steak, 25 cents a pound; beef roast, 18 cents a pound; lamb, 25 cents a pound; sausage, 22 cents a pound; bacon, 40 cents a pound; cream, 30 cents a pint; granulated sugar, $7.00 a cwt.

AT THOMASBURG

THOMASBURG, July 12 — The week end prices in Thomasburg were: Eggs, 25 and 26 cents a dozen. Strawberries were quite plentiful at 12 and 15 cents a box. Peanut butter, 22 cents a pound; flour, $4.40 a hundred pounds; white sugar, $7.00 a hundred poundsffi yellow sugar, 3 pounds for 25 cents; creamery butter, 40 cents a pound; old honey, 10 cents a pound.

Meats—Beef, 15 cents a pound; Bologna, 25 cents a pound; Smoked Roll, 34 cents a pound; Pickled Roll, 32 cents a pound; Breakfast Bacon, 45 cents a pound.

AT WARSAW

WARSAW, July 12. — Warsaw week-end market reports: Eggs slightly weaker, averaging 30 cents a dozen. Little butter coming in, at 30 cents a pound. Strawberries are 12½ and 15 cents a box. Wild strawberries are 28 cents a pound. They are a very good crop. New potatoes are 75 cents a peck. New carrots are 8 cents a bunch and beets 10 cents. New cabbage are 20 and 25 cents each. Watermelons are $1.50 to $2 each. Large heads of lettuce are 5 cents each, cucumbers are 5 cents each and musk-melon 15 to 20 cents each.

AT MARMORA

MARMORA, July 12.—Prices in Marmora stores on Saturday were: Beefs, sirloin 30 cents a pound; round, 25 cents a pound; roast 18 and 20 cents a pound; stew 14 cents a pound. Veal 28 cents a pound; lamb 50 cents a pound; pork, 30 cents a pound; sausage 25 cents a pound; eggs 30 cents a dozen; cheese 35 and 40 cents a pound; new potatoes, 85 cents a peck; cabbage, 10 cents a pound; tomatoes, 20 cents a pound; strawberries, 2 baskets for 35 cents; lettuce, 5 cents a bunch; cucumbers, 10 cents each.

AT MILLBROOK

MILLBROOK, July 12. — Local prices this week-end include new potatoes at 75c a peck; strawberries at 15c a box; fresh cabbages 10c each; eggs 30c a dozen; creamery butter 38c a lb; dairy butter 35c; tomatoes 20c a lb; white bread, 11c a small loaf; whole wheat brown loaf, 7c; Kraft cheese, 25c a 1-2 lb carton; 45c a lb if sold in bulk; cooking onions, 2 lbs for 25c; onion salt 15c a bottle; rolled oats 5 lbs for 25c; seedless raisins 20c a lb. package; canned peaches, pineapple and pears, 25c tin; rolled wheat or cream of wheat 3 lbs for 25c; California prunes (in packages) 35c a lb; milk 10c a quart; whipping cream 60c a quart; cooked ham 60c a lb. breakfast bacon (Rose brand) 50c and peameal back 60 a lb; sausages 25c a lb. Coal oil is 25c a gallon.

At Attwooll & Sheppard's mill bran is $1.80 a cwt; shorts $1.90, and chop $2 a cwt. Spring wheat is about $1.20; fall wheat $1.30 a bushel; oats 45c to 50c; barley 58c; rye 80c; hay from $16 to $18 a ton.

AT ROSENEATH.

ROSENEATH, July 12.—The local markets keep steady. Butter, dairy, 33 cents a pound, creamery butter 37c. a pound; eggs, 30c. a dozen; cantaloupes 30c. each; strawberries, 2 boxes for 35c.; tomatoes, 25c. a pound; dates, 2 pound for 25c.; cabbage, 15c. a pound; oranges, 35c. to 50c. a dozen; cheese, new, 25c. a pound; macaroni and cheese 35c. a pound; bologna, 25c. a pound; fine chick feed, 5c. a pound or 6 pound 25c.; cracked corn, 5c. a pound or 6 pounds 25c. Granulated sugar $7.00 a hundred; brown sugar, $6.50 a hundred. Lettuce and green onions are not in the stores these days, as mostly everyone grow their own.

AT LINDSAY.

LINDSAY, July 12. — A slight variation in prices is recorded on the local market for the week end. In the stores the quotations were as follows: Butter, creamery, 40 and 42 cents pound; dairy, 38 cents pound; cheese, old, 34 cents pound; eggs, new laid, 30 cents dozen; pineapples, 20 and 22 cents each; strawberries, quart box, 25 cents; potatoes, $3.15 bag; peck, 65 cents new potatoes, 80 cents peck; Bermuda onions, 10 cents pound; rhubarb, 5 cents bunch; asparagus, 2 bunches 25 cents; green onions, 5 cents bunch; lettuce, 5 cents bunch; cucumbers, each, 15 cents; tomatoes, 20 cents pound.

With the butchers—Sirloin steak, 30 cents pound; porterhouse, 30 cents pound; round, 25 cents; boiling cut, 10 and 15 cents pound; loin, roasts, 25 and 27 cents pound; shoulder roasts, 16 and 20 cents pound; hogs, live weight, $15.25; pork chops, pound, 25 and 28 cents; hogs, dressed, 20 and 21 cents pound; bacon, breakfast, 45 and 55 cents pound; ham, smoked, 35 and 45 cents pound; lamb carcass, 26 and 27 cents pound; chops, 40 and 45 cents pound; mutton, carcass, 16 and 18 cents pound; chops, 20, 25 and 30 cents pound; veal, carcass, 16 and 18 cents pound; hinds, 18 and 23 cents a pound; fronts, 13 and 20 cents pound; cutlets, 35 cents pound; chops, 25 and 35 cents pound.

Grain, etc.—Bran, $1.55; barley, 55 cents; buckwheat, 70 cents; oats, 80 cents; wheat, goose, $1.15; fall, $1.25; spring, $1.15; shorts, $1.65; rolled oats, $3.60; flour, best pastry, $4.00; Manitoba, $4.65; corn, $2.10; Timothy hay, ton, $20.00; clover hay, ton, $17.00; straw, ton, $12.00.

Hides, etc.—Light hides, 2 pound tare ; 6 cents; over 50 pounds, 5 cents; sheep skins, fresh, up to $1.00; tallow rendered in cakes, 5 cents pound, washed, 28 and 32 cents poundffi washed, 28 and 32 cents pound.

Live Stock—Cattle, selects, heavy export, 7 and 8 cents pound; common butchers, 6 and 6 1-2 cents; sheep, 4 and 5 cents pound; choice yearlings, 9 cents pound; calves, choice, 7 and 8 cents pound.

AT LAKEFIELD

LAKEFIELD, July 12. — Dairy butter at 35 cents and creamery butter at 38 cents have not altered in price during the past week. Eggs are 30 cents a dozen.

Large water melons at $2 each are for sale whole or in sections, the price gauged by the size of the section.

Plums (red California) are 20 and 30 cents a dozen; bananas are 40 and 50 cents a dozen. Strawberries are 15 cents a box for those locally grown which are plentiful and of excellent flavor and consequently the market is governed by the home production.

Oranges run from 40 to 60 cents a dozen, grapefruit are 10 cents each and 3 for 25c. Lemons are 40 cents a dozen. California pears are 5 cents each. White cherries are 20 cents a pound, and black cherries 30 cents a pound. Cantaloupes are 20 cents each.

Old potatoes are a memory, but first quality new ones sell at 85 cents a peck; second quality at 75 cents a peck. Tomatoes are 18 cents a pound for the home grown, 30 cents a pound for the hothouse variety.

Green beans are on the local market at 25 cents a pound, cabbage 10 cents a pound, carrots, 2 bunches for 15 cents; cucumbers are 15 cents.

Meat prices remain unaltered.

AT TRENT RIVER.

TRENT RIVER, July 12. — The following are prevailing prices here:

Dairy butter. 40c; creamery 43c.
Fresh eggs, 29c.
Old potatoes, 50c peck.
New potatoes, 80c perk.
Lard, 25c.
Strawberries, 2 boxes for 25c.

AT OMEMEE

OMEMEE, July 12. — Home-grown strawberries are appearing in abundance, and are selling for 18c a box. Nice juicy watermelon appeared in one of the local stores and sold for 10c a slice Bananas are 40 and 50c a dozen, and oranges 50 and 60c a dozen. Tomatoes are 15 and 20c a pound. Home grown cabbage is 10c a pound, a medium sized cauliflower is 25c; potatoes retail at $2.50 a bag.

Eggs have dropped in price and now sell for 26 and 28c a dozen. Dairy butter is 32c a pound and creamery has dropped to 35c a pound.

Live hogs were $14.25 per cwt, which is a drop of 50c over last week's price.

AT NORWOOD.

NORWOOD, July 12.—Prices in Norwood stores for the week-end were as follows:

Creamery butter, 40c; dairy butter 35c; eggs 28c a dozen; cream 25c and 30c a pint; beef 6c to 25c a lb.; Pork 28c lb.; lamb 30c to 40c lb.; veal 8c to 28c lb.; chicken 25c lb.; tongue 35c each; heart 25c each; tomatoes, 2 lbs. for 35c; cucumbers 2 for 15c; onions 5c a bunch; carrots 2 bunches for 15c; beets 2 bunches for 15c; cabbage 10c lb.; string beans 25c lb.; strawberries 10c to 15c a quart box.

AT KEENE.

KEENE, July 12.—Produce prices in local stores on Saturday were as follows:

Eggs 26c to 28c a dozen; creamery butter 36c to 38c lb.; strawberries 15c to 20c a box; wheat $1.25 to $1.35 a bushel; oats 50c a bushel; hogs $14 to $15 a cwt.; potatoes $2 to $2.50 a bag; wool 18c to 22c lb.; cherries $1.25 an 11-quart basket.

AT MADOC.

Prices in Madoc stores last week were as follows: Cauliflower, 25c. a head; carrots, 3 bunches for 25c.; beans, 25c. a pound; cabbage, 10c. a pound; cucumbers, 15c. each; beets, 5c. a bunch; tomatoes, 20c. a pound; watermelons 10c. a pound; canteloupe, 25c. each; strawberries, 15c. a box; lettuce, 5c. a bunch; eggs, 30c. a dozen; creamery butter, 40 and 42 cents a pound; dairy butter, 35c. a pound; beef, 15 to 25c. a pound; pork, 30 and 35c.; pea meal bacon, 50c.; lamb, 35 and 40c.; veal, 20c. a pound; old potatoes are 50c. a peck or $2.75 a bag; and new potatoes are 75c. a peck.

HAVELOCK NEWS.

HAVELOCK, July 12.—Mrs. M. Isaac and children have returned after spending a few weeks in Toronto.

Misses Nellie and Berlinda Plunkett left for Hamilton on Tuesday to attend the funeral of their sister-in-law, Mrs. Robert Plunkett.

Mrs. Jean Moore is visiting friends in Toronto.

Mrs. M. Sexsmith, Mrs. O. Parcels, Mrs. T. Clark, Mr. J. Falkner and Mr. Frank McKay motored to Peterboro on Tuesday.

In honor of Mrs. James Diaper, who sails for England on July 14, a social hour was held and a dainty lunch served at the close of the regular meeting of the McGill L. O. B. A., No. 471, on Friday evening, July 2.

Mrs. M. J. Clark and daughter, Miss Agnes Clark, and son, Joseph, left on Thursday for St. Catharines, where they will spend several months.

Rev. Ralph Spencer will have charge of the services in the United Church for the next four weeks.

Mr. Charles McNichol visited friends in town on Sunday.

Miss Josie Barnett of Windsor is the guest of her parents, Mr. and Mrs. Michael Barnett.

The Misses Clararene and Marion McAuley, Mr. Joseph McCann, of Toronto and Mr. A. Higgins and sons, Andrew and James, of Buffalo, N. Y., were recent guests of Mr. and Mrs. P. McCann.

Miss Edith Greenley of Toronto is visiting her parents, Mr. and Mrs. D. Greenley.

Mrs. John R. Miles and Mrs. Mary McClure of Claydon, Sask., and Mrs. Goslin of Regina, Sask., are the guests of Mr. and Mrs. F. B. McAdam.

Mr. and Mrs. H. W. Roche, Mr. and Mrs. D. Greenley, Mr. and Mrs. P. Pincombe, Mrs. S. Barlow, Miss Winnifred Barlow, Mr. R. Crawford, Misses Etta and Beatrice Crawford and Mr. Hartry attended the Masonic picnic in Peterboro on Thursday.

Mrs. T. Pacey and Miss Teresa Pacey have returned from Toronto for the summer months.

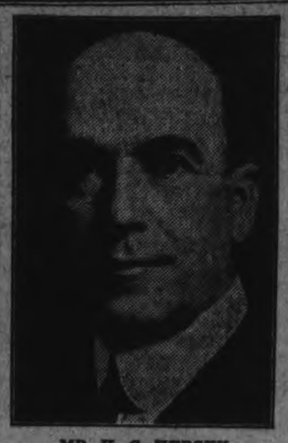

MR. H. C. HERSEY.

Mr. Hersey, former Branch Manager for Willys-Overland Sales Co., Limited, for the Western Provinces, has been appointed Branch Manager for the Company in Toronto.

Mr. Hersey takes over the responsibilities of office immediately.

Mr. H. L. Roshon, whom Mr. Hersey succeeds, has been appointed Branch Manager for the Company in Montreal.

ORANGE PARADE

(Continued from Page 1)

—when education extended. "We are all united on one platform—education for all men and for all men the widest access to the sources of truth" he declared.

We have a great task in our work in the churches. The work of religion must be as free as the work of other things. Every man has his own relationship to his God. "Rather a thousand times would I be the friend of a man who differed from me, and yet respected my opinion than I would be the friend of a man who did not know his side of the question," he said.

There are those who differ from us—let us learn all we can from them—let your opinions sometimes be shaken. Take this message with you: Stand fast therefore in the Liberty. There are many enemies. The first one is ignorance. We can never differ with a person until we know as much about them as they do themselves. We should attempt to understand the other person's viewpoint. The other enemy, he said, was weakness. There has been some hesitancy about standing up for your rights. There is plenty of room for two people who differ but no room for the man who cannot stand on his own feet, he declared.

Some men, the speaker declared, have not a backbone, but simply a wishbone. "I don't despise any man who is a stronger man on his side than I am on mine—I admire him." Practice self discipline, he counselled, for when it comes from within we are men and women who know the truest freedom. "Remember your greatest strength is in your knowledge. With self control on the one side and knowledge on the other we are free men because we stand for the faith of the Lord Jesus Christ."

More than 48,000 passengers were carried by German air lines within the past year.

Quick safe relief CORNS

In one minute your misery from corns is ended. That's what Dr. Scholl's Zino-pads do *safely* by removing the cause—pressing or rubbing of shoes. You risk no danger of infection. Zino-pads are thin, medicated, antiseptic, protective, healing. At all druggist's and shoe dealer's—35c.

For *Free Sample* write The Scholl Mfg. Co., Toronto

Dr. Scholl's Zino-pads

Put one on—the pain is gone

CROP OUTLOOK BELOW AVERAGE

United States' Forecast Is Below Average of Last Ten Years.

CANADIAN CROP GOOD.

WASHINGTON, July 12—Basing its forecast on conditions on July 1, the Department of Agriculture estimated the prospective harvest of important farm crops, declaring "the composite condition of all crops was 6.4 per cent. below the average July condition during the last ten years." The forecast included, in bushels, corn, 2,660,780,000; winter wheat, 567,762,000; spring wheat, 199,595,000, and oats, 1,334,260,000.

Still Time for Improvement

"There is still time for substantial improvement," the Federal Crop Reporting Board said, "but considering all yields per acre will equal those usually secured. The chef reason for the present unfavorable outlook has been deficient rainfall in portions of the North, Central and Eastern States."

The corn crop, the board said, is "generally uneven and backward" throughout the entire country, due to the late, cool season and deficient moisture over wide areas. With 101,074,000 acres set to the crop the board placed the net decrease in the 12 corn-belt States at 582,000 acres.

A severe drought in South Dakota in the heavy spring wheat producing counties has brought a marked decline in that crop there, the board said, with condition dropping from 64 per cent. on June 1 to 35 per cent. The indicated oats production was found to be nearly 11 per cent. less than last year, which harvested 1,511,888 bushels, "though slightly in excess of the five-year average production."

Wheat Heading Out

WINNIPEG, July 12—The Manitoba Free Press, in its third general crop report of the year, summarizes the condition of the crops in the three Prairie Provinces as follows:

"The outstanding conditions of the past twenty-one days appear to be that there was little growth during the last part of June owing to the coo weather that prevailed, so that the wheat crop in the Prairie Provinces is heading out on a straw averaging from eighteen to twenty-four inches in height. The heat wave during the first week of July, which ended on the seventh, with copious rains, that were almost general, appears to have taken some toll of the crop, and several points especially in Saskatchewan, report damage from heat. While the rains were fairly general, seven points in Manitoba, forty-nine points in Saskatchewan, and eighteen in Alberta are still calling for more moisture, with a few points reporting no rain during the past three weeks.

There has been very little damage reported from either cutworms or wireworms, frost, or hail, in any of the three Provinces. The coarse grains appear to show some improvement since the last report; oats, barley, flax and rye running generally from fair to good. Some eighty-three points show a little loss due to grain being choked by weeds. Out of the 304 reports received, 54 report the wheat crop condition to be unfavorable. This is due mainly to heat and early drought. On the whole, the recent rains have benefited the crop.

DO THIS AFTER SEVERE ILLNESS

How To Speedily Gain Strength and Put on Needed Weight.

Nothing like the wonderful vitalizing vitamines extracted from the livers of the common codfish to help convalescing people to quickly get strong and well—everybody knows that.

So nowadays, medical men who keep up with times are ordering a tablet containing the vitamines that give to frail folks vigor, strength and weight—a tablet that is known as McCoy's Cod Liver Extract Tablet — and it surely has proved a blessing to thousands of people who have been sapped of their natural strength after any severe illness.

Skinny men and women take them to speedily put on plenty of good healthy solid flesh and for this purpose they are so extremely good that thin men and women often take on five pounds in 30 days. As a matter of fact, your druggist will return your money if you don't take on 5 pounds in 30 days.

Great for weak, skinny, backward, run-down children, too, and gives them a hearty appetite.

Be sure and ask for McCoy's, the original and genuine Cod Liver Extract Tablet. McDermid & Jury, and Bond's Drug Store have a big demand for them and millions are sold monthly all over North and South America. They are sugar coated and as easy to take as candy. 60 Tablets—60 cents.

NEWS PHOTOGRAPHER OBLIGED

In London recently at a smart wedding the bridegroom kissed the bride just before entering the bridal carriage, for the accommodation of the newspaper photographers. One disconsolate newspaper man missed the "shot" and explaining his dilemma to the bridegroom, the latter readily assented to repeat the kiss so that the photographer would not be called on the carpet by his editor for missing the picture.

Milk prices in parts of Palestine are being cut in half because of the abundance of pasturage this season.

Daily Short Story

CATCHING A LARK

By MARTHA McCULLOCH-WILLIAMS.

"Lord! Lord!" Priscilla May burst out. "Why don't something happen? I feel like I'd been dead a week—and had no hope of any resurrection."

"How d'ye know, Prissy? Canst recall former existences and passings?" Sister Helen mocked—her mission was to take Prissy's moods.

"Tell you that after I'm revivified—as you never will be," Prissy chaffed. She was tall and twenty, rich, a beauty, and very, very badly spoiled. Inevitably, with nothing masculine nearer than second cousin to offset a phalanx of adoring aunts, a brace of grandmothers to both of whom she summed perfection, to say nothing of swarming beaux.

She didn't dream it, but it was her great charm that halted a happiness she had a sultry thirst to grasp. George Lee-Vernon would have loved her for the looking at her, if he had let himself. Rather he was held from doing it by the scar upon his heart. An old story now—it ought never to throb and sting him. But it did—and it was there in token that another woman with the same charm, had earlier won him—and played him false. Since then his chief concern had been not to forget her, but to armor himself against all such attacks. He would marry of course—after awhile. There must be Lee Vernons to follow him—but they should be scientifically bred, carefully born and trained. Their mother a lady—that went without saying—handsome, healthy, with neither too much not too little brain. Helen was, to speak truth, much nearer the specification he had set forth—yet to him was merely an adjunct of Priscilla. Damn the luck that had brought him home for the quail-shooting first time in five years, to find the sisters resting at little old Maywold, the original family seat, from the wear and tear of a hectic social year. He had known them at second hand long and long—this was his first encounter in the flesh. Brief but romantic—he had all but run them down defying speed limits at the edge of dusk. Safety for them had meant a wrecked car, a potential fatality. Helen had screamed, all but fainted—it was Priscilla who had sworn at him, a good mouth-filling oath ordering him out of sight with a stamp of the foot, and eyes that shot sparks. Yet when he made due apologies next day, she had smiled at him indulgently, saying with a shrug: "You got heap the worst of it—but we shan't insult you offering you a new car." Which might have eased the tense situation if Helen had not pleaded plaintively: "Please forget? Have pity on weary pilgrims seeking real rest. For our souls, not bodies—we walk and ride roads—and swim in the creek. If you meet us—just go the other way, not looking even. Then—we shan't interfere with each other."

Muttering a pledge, bowing as became his name, he had gone away. He'd tried to obey—but somehow vagrant eyes had more than once feasted upon Priscilla's face—and read there that she was deadly sick of solitude. Being no hermit, he got quickly, through kindly gossip, the low-down on the sisters—they had run away from worrying elders to Maywold, for a freedom cure—self appointed. Sent on big dogs and saddle-stock ahead, fetched along Tobe and his wife Maria, as faithful as they were black.

When at last by Fate's decree, he got sight of them, it was to find the half had not been told him. Sight came to pass upon the third day of shooting—in this wise—else it might never have come at all. Maywold was open ground—anyone who would might shoot there. Besides the untilled land overgrown with thickets, briars and sedge, provided the best of cover which upon a mild October morning was vocal with calling Bob Whites. Lee-Vernon would have stopped ears to the calling—there was no stopping the dogs, nor the other men. For an hour the blurry boom of shotguns filled all the sunlit world—sport often dreamed of, rarely met with, made the sportsmen careless of everything else. Of the orchard just beyond, the shallow rain-pool whence their dogs lapped thirstily the crashing surge through an overgrown hedge of sleek sinuous bodies—an Airedale, a mastiff, a greyhound, which fell upon the other dogs with sportive barks, overset them, tumbled them about, pretending to growl. Bemis, a visitor, loved his dog, a champion, a bit better than himself—instantly he fired both barrels above the squirming mass, crying wildly: "Stop that! Stop I say!"

"Stop something yourself," a gay voice cried, just as a ripe red apple took him full between the eyes. The rest looking up saw Priscilla, bareheaded, flushed and laughing perched perilously in an apple-crotch, and clinging with one hand to a slender high bough. She nodded to Lee-Vernon, saying: "Introduce your friends. Helen's so sick of seeing only me you'll look like manna from heaven. See her smiling—over in that tree yonder—follow her to the house—you're thirsty I know—and we've cider on tap."

"You're coming too," Lee-Vernon interrupted.

She smiled saucily: "I have to swing down," she said. "Can't do that before an audience." Fate said she could—for as she spoke the tall bough, bent, broke—yeld her up a bare second—but that sufficed to land her in Lee-Vernon's safe hold, where, he said in her ear: "When the skies fall we catch larks."

(Copyright, 1926, by The McClure Newspaper Syndicate.)

The growth of the use of automatic telephones in Europe resulted in profits in the past year, of $800,000 for the Automatic Telephone Manufacturing Co., of England, breaking all of the organizations records.

A society recently incorporated in Italy plans to connect Hamburg and Milan by a highway for high-speed automobiles only, the speedway eventually to be extended to Hamburg, South Germany and Switzerland.

Backed by the government the company operating airplanes between Riga and Tallinn, Esthonia, will operate a new triple-motor Junker plane between Tallinn and Helsingfors beginning this summer.

Claiming that the changes in styles that caused the abandonment by women of cotton blouses and underskirts had ruined its business, a cotton manufacturer in England recently filed a petition in bankruptcy.

Here's a real "shortcake" SHREDDED WHEAT with berries and cream

FATHER AND SON STRICKEN DEAD BY LIGHTNING

Belleville Man Watching Son's Initiation in Orange Lodge.

FIVE INJURED.

Bolt Entered Room By Stove-Pipe—Confusion in Dark.

BELLEVILLE, July 12—During an electric storm which swept Prince Edward County, Rednersville Orange Lodge room, on the second storey of a stone building at the foot of a range of hills, was struck late Friday night by lightning while the lodge was at work, and two men, Wellington Bowers, aged 55 years, and his son, Harold, aged 24 years, were struck dead instantly. The Master of the Lodge, Walter Olstrom, Mountainview, and four other members also were injured or shocked.

The initiation of Harold Bowers was just concluding, the young man standing about 15 feet from where the father was seated when the bolt struck the building, entering by the chimney and following the stove-pipes, which had been left up with the elbow pointing downard after the stove had been removed. It is believed the current grounded in an unused acetylene pipe which ran under the flooring of the Orange Hall. Although the room was lighted with coal oil lamps, the bolt plunged the room into intense darkness.

Confusion Follows.

What with the uproar of the storm and the cries of the men and the shouts that followed, none of the 18 men in the room could at first realize what had occurred. Those who had matches struck them, and the havoc was before them. The injured men had, most of them, been hurled to the floor, while the bodies of the two Bowerses were stretched out. No sign of the exit of the bolt was seen at the time.

Sensing something serious had happened, but not knowing that the two men were dead, one of the members rushed out to telephone for aid, but found the service disrupted. He jumped in Wellington Bowers's motor car, which he drove to this city, five miles away, and sought aid of police and doctors. An ambulance was taken to the scene by police, and doctors arrived to find Bowers and his son dead, and the injured men recovering. Search of the room revealed a small piece of flooring which had been slivered as the bolt left the building.

Walter Olstrom, the master of the lodge, was sitting beside Wellington Bowers, the father, when the bolt struck. Olstrom's left boot was torn off his foot, his heel bruised, and his trousers ripped by the lightning

Carl Williamson of Carrying Place, at the west end of the Bay of Quinte, was shocked; the others injured being Charles Brickman, Henry Lamb and Clarence McIlroy of Rednersville.

Wellington Bowers is survived by his widow, one son, Arnold, aged 26, and a daughter, Verna, aged 20. The funeral will be a double one on Tuesday to Bethel Church and Cemetery.

CADET SERVICE FORMED IN 1866

First Corps Was Organized at Time of Fenian Raid.

REFORMED IN 1911

The cadet services of Canada are administered by the Department of National Defence in close co-operation with the Departments of Education in the various Provinces. They are under the charge of a district cadet officer in each military district, who is responsible to the director of physical training and cadet services, defence headquarters, Ottawa.

The first cadet corps was organized in 1866, about the time of the Fenian Raid, and until 1911 they were unofficially organized at various residential schools, such as Upper Canada College, Ridley College and Catholic schools in the Province of Quebec, as a means of increasing the discipline and obedience of the pupils.

In 1911 the late Baron Strathcona and Mount Royal presented the Dominion Government with sums of money, totalling $500,000, which were to be placed in a trust fund and the interest of same used as prizes to increase the interest of Canadian boys in military drill, rifle shooting and physical training.

This fund is administered by the Strathcona Trust, defence headquarters, Ottawa, who are assisted by a local executive committee in each Province. The interest amounts to about $20,000 per annum and is divided pro rata according to the report of the district cadet officer, which is sent following the annual inspection. In this report each corps is graded in the above subjects, "A" being the highest and "C" being the lowest.

When this donation was received, the Dominion Government felt that they should supplement it with a more active interest, and accordingly arranged the appointment of district cadet officers and undertook to train cadet instructors, and to furnish an allowance to cover the cost and upkeep of suitable uniforms, etc.

The time to be devoted to cadet training varies. Two periods per week of about three-quarters to one hour is suggested, but it has been found that many schools cannot devote this amount without interfering with other school work, and the matter is therefore been left to the inspector and principals of the schools in each locality to arrange the time suitable, and the average corps carries out squad drill for one-half hour per week for about six weeks in the fall. Target practices held during the winter with B.S.A. "22" miniature (usually the corps' own instructor) and in the spring as soon as weather permits outdoor drill is again taken up in half-hour weekly periods with possibly a few extra periods towards and in preparation for inspection. During the winter those whose turn it is not to take up target practice are expected to take physical training, etc. Collegiate and High Schools are expected to have somewhat more than the above.

Friendly competition has been found to create great interest with the boys, especially in rifle shooting, this latter bringing out a true desire in every boy to shoot and play the game straight, and many opportunities are given the boys to carry on this fine sport.

POSTAL HISTORY

Twenty-three Post Offices in New Brunswick in 1840.

Though by 1840 the population of New Brunswick was more than twice what it had been in 1825, there had not been a proportionate extension of postal service in the meantime. There were not more than twenty-three post offices in the province, and in some cases long stretches of well settled country were without one, even though couriers travelled through the district regularly once or twice a week to more distant points.

On the main post road from Halifax to St. John, running north of the Bay of Fundy, there was a twice-weekly service; mails were carried daily between St. John and Fredericton, St. John and St. Andrews, and Fredericton and Woodstock; while Chatham, with a twice-weekly service from Fredericton, was a distributing point for the settlements along the shore both north towards Campbellton and south towards Dorchester. As in Upper and Lower Canada and Nova Scotia however the public used private means of conveyance for their letters when possible, to evade the high postage rates.

St. John and Fredericton were the only towns in New Brunswick where any delivery of correspondence by letter carrier was made. In St. John there were two carriers, one of whom delivered letters and the other newspapers, receiving payment of a penny for each letter or paper delivered. In Fredericton there was only one courier, and he was employed by the postmaster, who retained the sums collected for himself. In Nova Scotia Halifax and Yarmouth with two carriers each, had a similar delivery of letters, the carriers receiving a fee of a penny a letter.

WILSON'S FLY PADS

Will kill many times more flies for the money than any other fly killer. Each pad will kill flies all day, every day, for three weeks. At all Grocers, Druggists and General Stores — 10c and 25c per package.

The Examiner

Telephones: Editorial, 1601; Business office, 1600. Private Branch Exchange to all Departments.

The Examiner is a member of the Audit Bureau of Circulation.

The Daily Examiner, published every lawful day by The Peterborough Examiner, Limited. Office, 415 George street. $6.00 per year, delivered in the city; out-of-town subscribers, by mail, $4.00 a year.

The Weekly Examiner, published every Thursday. Subscription price $1.50 a year.

U. S. REPRESENTATIVES

Special U. S. Representatives—W. E. Stockwell, 623 People's Gas Building, Chicago, Ill.

New York—Chas. P. Miller, 225 Fifth Avenue.

Advertising Rates on application.

R. M. GLOVER, Managing Director.

MONDAY, JULY 12, 1926.

"PROSPERITY SHOULD EXIST."

The monthly commercial letter of the Canadian Bank of Commerce for June makes good reading.

That bank finds that, despite a continuation of unseasonable weather in many sections, particularly in the East, business conditions during the month were generally satisfactory, while the statement adds, "Improved crop prospects have developed a spirit of confidence in the future trend of trade."

While it is recognized that there are still some unfavourable features which should be kept in mind, notably that industry in Great Britain is severely handicapped with the effects reacting upon business in nearly every part of the globe, and that one of the largest concerns in Canada, claiming that it is unable to operate profitably under existing conditions, has appealed for aid by way of tariff concessions on coal and steel products, yet the favourable influences are predominant.

"If these are in evidence during the next three months," sums up the monthly letter, "a state of prosperity should exist throughout the greater part of the country."

A NEW INDUSTRY.

The announcement that the Sealright Company of Fulton, N. Y., the largest manufacturers in the world of bottle caps and liquid-tight paper cans, are to establish their Canadian business in Peterboro, has been received with satisfaction.

The decision of this company to commence manufacturing here strengthens the favourable verdict given Peterboro as an industrial centre by the location in this city of branches of such well-known American firms as the Quaker Oats Company, the Nashua Paper Company, the Raybestos Company, the Westclox Company, and others.

The parent Sealright Company, it is stated, makes over half of the bottle tops used in the United States, while its output of paper containers is very large.

It is felt that the Canadian business should develop into one of large proportions, and the establishment of the branch here will be of much benefit to Peterboro.

Mr. R. A. Brown, manager of the Canadian Nashua Paper Company, has had much to do with the company's decision to manufacture in Peterboro, and he and the city officials who co-operated with him are to be congratulated on the result.

COMPLY WITH THE LAW.

The suggestion has been made to The Examiner in connection with efforts that we have made to bring about a public awakening to the necessity of thinking along safety first lines that a column should be run each night containing the license numbers of cars whose drivers have been noticed breaking one or other of the traffic laws.

While this plan, for reasons that readily suggest themselves, would not be feasible, the fact that it has been suggested indicates that infractions of many of the regulations are all too common, and by observation most of us have undoubtedly confirmed that belief.

Citizens who are law-abiding on most occasions have no hesitation apparently in violating traffic rules, and so they are not as careful as they might be in swinging round corners, cross street intersections at a greater speed than the law sanctions, are not as zealous in making signals as they should be, and in short, treat the regulations with scant respect.

The Kiwanis Club, in promoting safe driving, should emphasize compliance with the traffic laws as one of the most essential contributions to better conditions.

Compliance with the present traffic code on the part of all drivers would very materially reduce the number of automobile accidents.

CAMPAIGN ISSUES.

The various political parties are busily engaged in preparing their plan of campaign for the coming Federal election and are spending a lot of time in deciding what the issues are to be.

In the Liberal camp the constitutional issue will be stressed; the Conservatives, on the other hand, can be expected to dwell at length upon the administration of the customs department.

As for the Progressives, they may be so busy trying to account for all their votes in the last session that they will have little time left to discuss questions of general policy.

Politicians of all parties should not be dismayed if they find a tendency among the voters to decide for themselves what are the issues rather than a willingness to accept those outlined by their party chieftains.

Just at present there is abroad among many Canadians a feeling of disgust over the action of the rival political camps, and such a feeling may make it unusually difficult for the party spell-binders to find fertile ground for their propaganda.

The last session of Parliament has left with many voters the impression that the two old parties have been much more greatly concerned over which should hold the reins of power than they have been about the welfare of Canada.

Greed for office rather than zeal in the public service has been the paramount note, and frankly, there is a strong current of condemnation for both parties among many electors.

KEEP THEM IN THE BACKGROUND.

There are other kinds of extremity, says The Border Cities Star discussing the recent disturbances in the British Parliament. We have seen them in this country. The United States has seen them. Nearly every country has seen them at one time or another. Sometimes they lead to civil war. Usually they leave no greater apparent effect than hard feelings and wounded hearts. In addition, though, there is always the bad effect on the national interest. It is difficult to make progress where one set of politicians is going to extremes in slandering the other set. Britain knows this to be true.

In Canada many of our political extremes have centred around racial questions. These extremes are to be deplored. They must be deplored by every citizen who has the best interests of his country at heart and who appreciates the value of national unity and co-operation. We have also had our extremists in connection with the problems of East and West and of the Maritimes. In the election campaign that will open shortly it is to be feared that extremists on all sides are likely to figure a great deal more prominently than sober-minded citizens would like. There are public questions that offer the extremists an opportunity. They may be depended upon to seize it. For the country's sake, for the sake of good feeling and national progress, it is to be hoped that their efforts meet with the cold reception they undoubtedly deserve. No good purpose can be served by encouraging extremity of thought, speech or action. Party leaders who encourage it are not faithful to their trusts. Citizens who encourage it are not acting in the country's best interests. For Canada's sake, The Border Cities Star repeats its hope that the extremists will be kept very much in the background from now until election day.

THE LONDON "BOBBY."

Among the "sights" of London, one of the most interesting and impressive is the stalwart figure in blue who stands impassively at every street intersection, directs and controls, with what seems a sort of magic, the traffic of the busy thoroughfares, and dominates the life that rushes and roars around him. The London "Bobby" is, indeed, an institution of the great metropolis as distinctive as Westminster, St. Paul's or Buckingham Palace, and one that attracts even more attention on the part of visitors than many of the historic landmarks.

While the Londoners themselves take him pretty much for granted, and regard him with a familiarity that breeds respect and a pride that is only partially concealed, he is to foreigners, and especially to Americans, a source of wonder, admiration and awe. No description of a trip to London is complete without a tribute to the policemen who make it so easy and pleasant for the stranger to find his way about. They constitute a force that is universally acknowledged to be a model of its kind, everywhere imitated but never surpassed.

It is not only as a guardian of the peace, or as a regulator of traffic, that the London "Bobby" challenges interest and invites study. He is more than a type of policeman moulded by intensive training and preparation for point duty or an ordinary beat. Nor is his appeal entirely based on methods stamped by the highest efficiency, or on standards governed by the strictest discipline. The secret of his power and popularity is, indeed, somewhat elusive, as chiefs of police and criminal authorities from far and near have discovered; but probably it lies closer to the human touch that marks his work than to anything else.

It was this element—the combination of inbred courtesy, unobtrusive kindness and consideration shown to all and sundry, uniform geniality and sense of public service manifested in countless civilities and amenities—far more than his discipline and authoritative efficiency that chiefly impressed the head of the Parisian police on a recent visit to London; and when all his other qualities are summed up, it is that which makes him the hero that he is to observers from abroad. In the words of a correspondent of a leading New York daily: "There is nothing more popular in London than the policeman. His training does not make him belong to a definite caste. He has the mentality of the man in the street. Hence, he is in the best sense of the term the people's friend."

Not so well known as his characteristics is the history of the London "Bobby," who, it is of interest to note, celebrates this year the centenary of his creation. Though it was not until 1829 that the Metropolitan police were organized as a unit of the force which Sir Robert Peel brought into being, and which at first excited popular derision in terms suggested by his name. It is exactly one hundred years since that eminent statesman drew up the plan that provided for a police establishment in London and led to a complete revolution of the system of maintaining law and order.

Like other great reforms, the creation of the "peeler" or "Bobby" arose out of circumstances that demanded a change. The Watchmen and "Bow Etreet Runners" or "Robin Redbreasts," as they were popularly designated because of their scarlet waistcoats, had lamentably failed in the prevention and detection of crime and in the maintenance of public peace and security. Lawlessness was rampant. Murders, highway robberies, burglaries and other forms of crime were epidemic. Like in England, and particularly in London, was a series of alarms, disturbances and breaches of law that for the most part went unpunished.

But with the advent of the policeman, the butt of popular ridicule though he was for a time, conditions gradually changed. Respect increased not only for the law but for its uniformed guardian. Derision gave place to a good-natured raillery that concealed no little pride in and admiration of a force carefully recruited, splendidly disciplined and equal to any emergency; and from an ever increasing organization formed and equipped to protect and control the great metropolis there eventually emerged the perfection of police efficiency, that wonder of the world—the London "Bobby."—Ottawa Journal.

EDITORIAL NOTES AND COMMENT.

The Glorious Twelfth!

Like most other things, the Orange celebration has been changed by the advent of the motor car.

A lot of people would hate to have the political writers on The Toronto Star try to pick a couple of winning horses for them.

They shouldn't begrude Mr. Meighen a few days' delay in announcing the election. Look at how long Mr. Ferguson has kept us waiting.

At any rate, claimants from Saskatchewan for Cabinet posts are not giving the new Government much worry.

Nothing in melodrama equals the glorious thrill of finding a five-cent piece in last summer's flannel trousers.—Kitchener Record.

No matter what the weather may be in Europe, the dictator crop continues to come to a head in a flourishing manner.—Brantford Expositor.

Two girls tried to change places in a canoe at Crystal Beach and had more luck than is usual, one of them being saved.—Hamilton Spectator.

Paris man is discovered without an appendix. But how did they find that out? Somebody musta been peeping in.—Ottawa Journal.

HOW DO YOU SAY IT?

(By C. N. Lurie.)

Common Errors in English and How To Avoid Them.

"MILITATE" NO "MITIGATE."

(The McClure Syndicate, Inc.)

A rather curious error, one that involved the use of two words that are not in very common use, was noted in a newspaper article the other day. A policeman was relating his troubles with motorists who broke the speed laws. "We try to be pretty fair with a motorist," he sid, "but sometimes the looks of his car rather mitigate against him."

Now, the policeman may have said "mitigate against him." The writer of the article may have put the world in the officer's mouth. Or the officer may have said and the author may have written the correct word, "militate," and the typesetter may have got it wrong. At any rate, the correct word is "militate," not "mitigate." The latter word means "to make less harsh, to moderate," etc., while the former means "to have weight or influence for or against."

A THOUGHT FOR TODAY

BEFORE IT IS TOO LATE

Recently I noticed a very striking cartoon by Wortman entitled, "A Personal Question." In the foreground a little, bent, poverty-stricken old lady was painfully pushing a wheel chair in which was seated a hopeless old man, every bit of usefulness gone. In the background was the window of a bank in which could be seen a poster, reading, "Who is going to take care of you in your old age?"

Did you happen to see this picture? If not, can you see it now with me? Can you see that little wife thirty years or so from now trying faithfully to give the last little bit of sunshine to you after it has all gone for her? There is only one way to have sunshine at that time of life, and that is by beginning to store it up now, little by little.

The cartoon was not a bank advertisement, neither is this article, but I hope that through either one or both, someone sees the goal before it is too late.

WISE AND OTHERWISE

The kids are out of school. You carry a spare tire on your car. Why not a spare window pane for your house?

* * *

Good poets are born, not made. Good husbands are made, not born.

* * *

Few of us look the way we think we do. In this we are lucky.

* * *

The farmers are finding it increasingly hard to stand their ground.

* * *

If you really must be different from others, try paying cash.

* * *

A straight line is the shortest distance between two points. Crookedness, in any form, means delay.

(Copyright, 1926, NEA Service, Inc.)

ACCORD EXPECTED.

M. Caillaux Leaving For London To Arrange Debt Payments.

PARIS, July 10 (Canadian Press) M. Caillaux, new finance minister, expects to leave for London on Monday morning to sign an accord in connection with some of France's debt to Britain.

FLORIAN LEDUC,

Newly-appointed General Sales Manager for Canada of Willys-Overland.

Effective July 1st, Mr. Florian Leduc becomes General Sales Manager in Canada of the Willys-Overland Sales Co., Ltd., with headquarters in Toronto. Mr. Leduc, prior to his new appointment, was branch manager in Montreal, in charge of all dealer operations and retail operations for the Willys-Overland organization in the Province of Quebec.

Mr. Leduc has been engaged in the automobile business a great many years and is thoroughly conversant with the many problems associated with the industry. While in Montreal he was made President of the Montreal Automotive Trade Association.

Mr. Leduc enters upon his new duties at a time when prospects for the organization never looked brighter. The Willys-Overland line of fine motor cars has been modernized to the last degree and the dealer organization which is under his jurisdiction in Canada has proven itself to be of the highest calibre.

During the past 90 days Willys-Overland sales have shown a 500% increase over the same period one year ago, and for the year to date an increase of well over 50%, even though since April they have not had a four-cylinder automobile to offer to the public.

It is rumored, however, that Willys-Overland are to be the first manufacturers in America to introduce a new, low type, 4-cylinder car capable of speed between 55 and 60 miles an hour, giving over 30 miles to the gallon of gas and over 1000 miles to a gallon of oil.

It is stated that this car will be equipped with 4-wheel brakes and will bespeak quality to a much greater degree than any other four-cylinder automobile on the market today.

What is more, it will equal the quality and construction of many Sixes now on the market that are selling as high as $1,500.

Choose your nearest exit

By Bruce Bairnsfather

CATTLE, GRAIN AND PRODUCE

Peterboro—Toronto—Montreal
Winnipeg

TORONTO LIVESTOCK

Export steers, choice	$8.00 to $8.50
do., heifers	7.00 7.75
do. bulls	4.50 5.50
Choice store, dehorned	6.50 7.50
Butchers, choice	8.00 8.40
do. heifers	7.75 8.00
do. medium	6.25 6.75
do. common	5.75 6.25
Baby beeves	9.00 10.50
Cows, fat, choice	5.25 6.00
do., medium	4.25 5.00
Do., canners and cutters	2.50 4.00
Bulls, butcher, choice	5.00 6.00
do. medium	4.25 4.75
Feeders, short keep	7.00 7.50
Feeding steers, choice	6.00 6.50
Stockers, good	4.75 6.00
Calves, choice	11.00 12.40
Springers, choice	80.00 100.00

MONTREAL GRAIN AND PRODUCE

MONTREAL, Que., July 12 (Canadian Press) — The export trade in grain on the Montreal market on Saturday was generally quiet. There was little demand from foreign buyers at the advanced prices asked overnight with the result that exporters showed little interest in the local market for cash grain. Trading in car lots for local and country accounts was also slow, but the tone of the market was steady. Prices were unchanged.

There were no new developments in the local flour situation on Saturday but the tone of the market for spring wheat grades was steady.

A moderate amount of business continued to be done in millfeed. The demand for standard grades of rolled oats was limited at $3.10 per bag of 90 lbs., delivered to the trade.

The receipts of eggs on Saturday were 1,486 cases, while the arrivals for the week ending July 10, 1926, were 10,695 cases. The feature of the domestic market last week was the weakness in first and second grade eggs and jobbing prices for the former were reduced 1c to 2c per dozen, and for the latter 2c to 3c per dozen. This was attributed to increased offerings of these grades and the insufficient demand to take care of them. The volume of business in a jobbing way has only been fair for this season of the year.

Butter receipts: 6,486. Arrivals for the week ending July 10 22,887 packages. A weaker feeling generally prevailed in butter for the week.

Cheese receipts: 13,257; for the week, 73,173. A fair amount of business was done for export account last week, but stocks are steadily piling up which factor coupled with the unfavorable reports from English sources have had a depressing influence on the market. Prices closed easier.

CHICAGO GRAINS

CHICAGO, July 12 (Canadian Press)—Wheat went lower in price here on Saturday influenced by rains and cooler temperatures northwest and by laggard action of the Liverpool market. The government crop report received after dealings were at an end proved to be about as generally had been looked for regarding wheat but decidedly bullish as to corn. Chicago closing quotations on wheat were easy at 3-8 to 1 cent net decline, with corn 1-4 to 1-2 cent off, oats 1-4 to 3-4 cents down, and provisions varying from 15 cents drop to a rise of five cents.

Notwithstanding better weather conditions in the spring wheat states, crop reports from there were pessimistic as a rule, with a tendency shown to reduce estimates of yield. However, export demand appeared slow, re-sellers figures being under the asking level for first hand offers.

Prospects for a good wheat crop in Canada received particular attention on account of word that the Canadian outlook is given as a reason for British unresponsiveness toward price upturns on this side of the Atlantic.

Corn and oats were easier, owing to good rains, especially over Illinois.

Lard reflected an upturn in hog values, but meats were inclined to sag.

STERLING EXCHANGE

MONTREAL, Que., July 12 (Canadian Press)—Sterling prices were quoted here Saturday as follows:

Sterling demand—$4.85 1-8.

Sterling cables—$4.85 5-8.

I T 'S A L A U G H !

THE NEW SERIES of CARTOONS by Bruce Bairnsfather Creator of "THE BETTER 'OLE"

NEW BOOKS AT PUBLIC LIBRARY

Personal religion and the life of fellowship—Temple.
Afternoon—Ertz.
Mary Glenn—Millin.
Definite object—Farnol.
Little minister—Barrie.
Bat—Rinehart.
Adam Bede—Eliot.
Listen-to-me stories—Aspinwall.
Boy scientist—Collins.
Fir-tree fairy book—Johnson.
Three Musketeers—Dumas.
Elm-tree fairy book—Johnson.
Boy Scouts of Bob's Hill—Burton.
Rumty-Dulget's Tower — Hawthorne.
Cuckoo Clock and Tapestry Room—Molesworth.
Bob's Hill Trails—Burton.
Birch-tree fairy book—Johnson.
Og-Boy of Battle—Crump.
Trail of the Spanish Horse—Schultz.
Junior Primer, 2 copies—Brown and Bailey.
Under the Story-Tree, 2 copies—LaRue.
Five Little Friends, 2 copies—Adams.
Little Black Sambo—Bannerman.
Tailor of Gloucester—Potter.
Adventures of Billy Topsail—Duncan.
Pepin—Sten.
Chouans—Balzac.
Black Ivory—Banks.
Peter and Wendy—Barrie.
Wuthering Heights—Bronte.
Prester John—Buchan.
Evelina—Buchan.
The House—Crompton.
Master Criminal—Farjeon.
Masterson—Frankau.
Yellow Corn—Gray.
Adam's Breed—Hall.
Handy Andy—Lover.
Exton Manor—Marshall.
Rough Justice—Montague.
Sleeping Cat—Ostrander.
Hermit of Far End—Pedler.
George Westover—Phillpotts.
Road to Understanding—Porter.
Son of the House—Pryde.
Pearl Thief—Ruck.
Gaunt Stranger—Wallace.
Secret Harbour—White.
Diary of a Young Lady of Fashion 1764-1765—Knox.
Seventy Years a Showman—Sanger.
Do Fundamentalists Play Fair?—Forrest.
Splendour of Asia—Beck.
Meaning of Prayer—Fosdick.
Log of the Sun—Beebe.
Book-Keeping and Accounting—Bliss and Alger.
Efficient Kitchen—Child.
Outline of Art, volume 2—Orpen.
Story of the Harp—Flood.
Oxford Book of English Prose—Quiller-Couch, ed.
People of the Steppes—Fox.
Vagabonding Down the Andes—Franck.
Quebec Act—Coupland.
Cambridge Ancient History, volume 3—Bury, Cook and Adcock.
Odd Pairs—Housman.
Kazan—Curwood.
Baree, Son of Kazan—Curwood.
War Eagle—Gregor.
Clearport Boys—Ames.
Boy Scouts of Bob's Hill—Burton.
Red Diamond—Scoville.
Bascom Chest—Loomis
Trail's End—Gilchrist.
Beaver-Stream Camp—Dugmore.
Dorset's Twister—Heyliger.
Lost Flamingoes—Hartley.

CROP REPORT

"The best growing weather of the season" is the verdict of crop conditions for the week just closed. Warmer weather is reported from all parts of the province but there has been nothing exceptional and still warmer weather with occasional substantial showers is required.

As a consequence harvesting operations have begun. Haying has started in many part of the province, especially the cutting of alfalfa. This is ten days to two weeks later than usual and at that it is not yet general but will likely become general this week. In Eastern Ontario the crop is not up to the bumper standard of last year but in Western Ontario it is better than last year. Alfalfa especially seems to be giving satisfactory results. Much of the crop will be short but on the whole the results will be an improvement over a year ago. Other crops are showing the benefit of the better weather. Corn is very backward but is getting a start.

Livestock conditions are uniformly good. Beef cattle are in some sections reaching the stage when they will be ready to forward to the market in a week or two. Milk production has now passed the peak but there is still a heavy flow. Market conditions remain firm with butter around 33c and cheese 17 1-4c to 18 1-4c. Wool marketing is about completed and reports indicate that a larger quantity than usual has gone to the co-operative company.

Fruit is now going to the market. The first strawberries are being all the way from 12c to 25c per box. Winter killing, insect attacks and backwardness of season combined to reduce the fruit crop and it is not expected that there will be a particularly heavy yield of strawberries and raspberries. From Lincoln County the report is received that there has been a heavy June drop in peaches and in pears. Some of the growers who had a nice setting report that there has been almost a 100 per cent drop and many of their trees will bear nothing at all. This applies particularly to the western end of the county, while in the eastend it will be necessary for some of the growers to do some thinning. Grapes are similarly irregular, some vineyards showing up well and others having no crop at all. Norfolk reports good prospects for apples with the exception of Spies and McIntosh which are not now confirming the promise which blossom time indicated.

As an indication of improvement in rural sections the following from Lambton County should be interesting:

"In driving over the county at the present time one cannot help but notice the amount of building and improvement that is being done on our farms. A large number of new homes and barns are being erected as well as many new roofs are being placed on barns. One local firm in the county has disposed of nearly two tons of shingle nails alone."

Renew Your Subscription

DR. FRANK CRANE'S DAILY EDITORIAL.

GETTING ALONG WITH HEROES.

By Dr. Frank Crane.

Dispatches from Paris, printed in various papers, state that the sheriff descended upon the house of one Georges Clemenceau and seized one of the fiery old "Tiger's" chairs for failure to pay taxes.

Parisian editorial writers ask in varying degrees of asperity if this is the way to treat heroes.

The answer seems to be that it is.

At least it is the way they are generally treated.

Nations are notably lax in their expression of appreciation to their saviors, while those saviors live.

All along the line in the days of peace after the nation has been saved the hero spends much of his time in petty squabbling.

The truth is that a hero is an uncomfortable sort of a person to have around in ordinary times.

In Shaw's play, "Saint Joan," the author points out that both the captain she had made and the king she had crowned were not far away when Joan was kept prisoner by the British. They could have rescued her if they had tried.

But, the author indicates, they were a little glad to get rid of her.

A person who hears voices is all right for a crisis, but rather uncomfortable to have around in normal times.

Often the qualities demanded by a crisis are entirely different from the ones of value in times of uneventful peace. Thus the hero has a chance to demonstrate his heroism only under certain conditions and his appreciation depends upon the conditions of the time as well as the character of the man.

Although Patrick Henry was the man of the hour when he stirred his countrymen to action with his "Give me liberty or give me death" speech, he would not have made a good president after the conflict was over.

The two places demanded different characteristics.

Patrick Henry struck the spark at the right moment and was a hero in his place. In another place he might not have been a success at all.

The reason heroes are apparently not appreciated while they live is often because they are placed under conditions where the qualities which made them heroes in the crisis are not as much in demand as other qualities which they may lack.

After they are dead they are remembered only in connection with a background where their characteristics fitted in.

(Copyright, 1926, by the McClure Newspaper Syndicate.)

SCHOOL REPORT.

ST. JOSEPH'S SCHOOL. No. 8 Otonabee.

In order of merit.

To Sr. IV.—Honours: Francis O'Toole. Pass: Joseph Clancey, Joseph Lynch, Francis Powers.

To Jr. IV.—Honours: Agnes Heffernan. Pass: Francis Fitzgerald, Aileen Sullivan, Agnes Crowley, Eddie O'Toole.

To Jr. III.—Honours: Eddie Powers, Francis Heffernan, James Carey, Catharine Spencer.

Sr. II.—Honours: Ambrose Clancey, Lucille O'Toole, Joseph Heffernan, Stephen Clancey, Loretto Spencer, (recommended).

To Jr II.—Raymond Crowley.

To Sr. I.—Victor Powers, Freddie Crowley.

To Jr. I.—Freddie Fitzgerald (Hon.).

To Sr. Pr.—Jack Carey.

Jr. Pr.—Tommy Carey, Joseph Carey.

Perfect Attendance—Francis O'Toole and Stephen Clancey.

Eleanor A. Foley, Teacher.

S. S. No. 7. OTONABEE. Midsummer Report.

Sr. IV.—Jim McIntyre, Dorothy Manley, Kathleen Doris (Rec.).

Jr. IV.—Katie Thomson (Hon.), Alberta Comrie.

Sr. III.—Frank Turner, Archie McIntyre, Delbert Coward.

Jr. III.—Billie McIntyre (Hon.), Nellie Thomson, George Manley.

Sr. II.—Bert Manley, Clayton Turner, Laura Taylor.

Jr. II.—Isabella Thomson (Hon.), Frank Doris, Allan Manley, Jean McIntyre, Jack Doris.

Sr. I.—Elva Manley, Lloyd McNevan, John Howson.

Jr. I.—Garfield Turner, Marcella Plumpton.

Sr. Pr.—Glen Carson, Douglas Manley.

Jr. Pr.—Duncan Drummond, Cyril Doris, Jean McNevan, Roy Drimmil, Roy Manley.

The names are in order of merit.

M. C. Ivey, Teacher.

MARMORA SEPARATE SCHOOL Promotion Report.

To II.—Dora Doyle (honors), Marguerite Reynolds (honors), Bert Johnson, Leo O'Connor, Rose Auger, Basil Flynn (recommended).

Senior II. to Junior III. — Tom Shannon (honors), Margaret Johnson (honors), Josie Shannon (honors), Anna Shannan (recommended), Irene Bedore (honors), Tom Hughes.

Junior III. to Senior III.—Madeline Flynn (honors), Edward Flynn, Frank Burns, Mary Kelly, Loretta Reynoilds, Mary Ryan (recommended).

Senior III. to Junior IV.—Mildred Finnegan, Donald Auger, Vincent Flynn*, Joseph Crawford*, Mary Murray, Madeline Reynolds (recommended).

Junior IV. to Senior IV. — Margaret Murray, William Shannon*, Margaret Flynn (recommended), Gordon Burns (recommended).

*Failed a few marks in spelling but passed on total.

The Turtle.

By SHIRLEY RODMAN WILLIAMS.

WHEN the children surprise a row of mud turtles sunning on a log in their marshy environment, or meet one trundling slowly along the road, add these scraps of information to their interest in turtles. The turtle they see has more than 200 near relatives, varying in size from the tiny fellows to those eight feet in length and weighing as many hundred pounds. Some are known to live 250 years. Turtles are vegetable-eating, flesh-eating, or both, in habit. Their beaklike mouth is toothless, so the food is snapped off in hunks and swallowed whole. Some varieties are delicious eating, especially the green turtle, and all turtle eggs are edible. The eggs are buried in a sandy bank or beach where the female digs a hole with her spade like tail lays the eggs, sometimes as many as 250, and then carefully covers them up again. This done, her family duties are finished, for the little turtles are left entirely to their own devices, and to the mercy of crabs and birds.

PROPOSED CHANGE AROUSES PROTEST

White Men May Replace Colored Crews on C.N.R. International.

OTTAWA, Ont., July 12 (Canadian Press).—The intimation of the management of the Canadian National Railways that colored crews on the International Limited, operating between Montreal and Chicago are to be replaced with white crews, has aroused vigorous protests from other railway workers. A delegation, headed by A. R. Mosher, president of the Canadian Brotherhood of Railroad Employees, will seek an interview with Sir Henry Thornton upon the return of the C.N.R. president from his holidays, asking that this proposed action be rescinded.

While the superintendent of the sleeping, dining, parlor car and railway restaurant department, E. W. Smith, has informed the employees that the change is being made because the colored employees have not given satisfaction, the C.B.R.E. officers express skepticism. They say that a short time ago a request was made for a new schedule of wage rates covering employees in this service and by which equalization of rates for both colored and white employees was sought. M. M. McLean, secretary of Grand Division of the C.B.R.E., stated yesterday that there had been no complaint prior to placing the proposed schedule before the management

YOUNG ORANGEMEN BATTLE WITH POLICE

Become incensed as Street Car Tries To Pass Church Parade.

TORONTO, July 12.—In front of St. Paul's Church, Bloor Street, during the Orange church parade yesterday, some members of the Orange Young Britons engaged in a battle with police. Mounted men charged the crowd, which was augmented by groups of angered women, who clung to the coats of policemen as they attempted to quell the disturbance. Reserves were called, but officers of the Orange Order took the initiative, and pesuasively quelled the storm before the police reserves arrived.

The trouble started when an attempt was made to drive an eastbound Bloor Street car past the parade lines as the final group of the procession were wending their way to the church steps. A police officer had signalled the motorman of the car to drive on.

DISABLED WAR VETERANS LEAD PARADE PROTESTING AGAINST WASHINGTON DEBT SETTLEMENT

Crippled Wheel Themselves in Invalid Chairs—Blind Are Led.

12,000 MEN

Wreaths and Plaque Placed on American Monuments in Paris.

PARIS, July 12 (Canadian Press).—War veterans propelling themselves in invalid chairs, the blind with hands on the shoulders of their wives or children, for guidance, others with the wounds of battle showing plainly, led the protest parade of 12,000 men yesterday against the Washington debt settlement.

The procession moved up the Champs Elysees, around the Arc de Triomphe and down the Avenue D'Iena. A wreath was deposited at the Alan Seeger Monument.

Wreaths were placed in the Place des Etats Unis, another at the Equestrian Statue of George Washington, inscribed: "To Washington, with hope." Here also was placed a stone plaque expressing the wish that the Franco-American debt settlement be revised.

BALD HEADED EAGLE MAROONED AT FALLS

Large Bird is Below Lower Bridge With Wings Injured.

NIAGARA FALLS, Ont., July 12.—Many people are interested in a great bald-headed eagle which is apparently marooned below the lower bridge with its wings injured. The bird is a magnificent specimen, with a wing spread of six feet. Customs officials believe it may have escaped from a zoo, as it is very tame, and does not move much, even when stones are thrown at it. The wings are ruffled, and appear to be damaged. It make its home on the limb of a dead tree below the lower bridge.

WELCOME EXTENDED NEW ARMY OFFICERS

Adjutant and Mrs. Bunton Received Warm Welcome at Toronto Temple.

TORONTO, July 12. — A warm welcome was extended Adjutant and Mrs. Wallace Bunton, who yesterday conducted services for the first time in the Salvation Army Temple, Albert Street. Mrs. Colonel Adby, Mrs. Colonel Jennings, Adjutant and Mrs. Leach, the latter being transferred from W-dstock to Chicago, were present on the platform last eveing. A special service of welcome for Adjutant and Mrs. Bunton was held on Saturday evening, when the Temple was crowded and the band and songsters provided music.

Adjutant and Mrs. Bunton come to the Temple from Windsor, where they have been engaged in social service work. The Adjutant served as Probationary Officer and Mrs. Bunton as Police Matron. During the three years of service in Windsor hundreds of first offenders were helped by them. They were formerly stationed at Peterborough.

NEW DICTATOR EXILES RIVAL

Former Head of Portuguese Government Sent To Azores.

ABOARD WARSHIP.

LISBON, Portugal, July 2.—(Canadian Press.)—Gen. Gomez Da Costa, who held the role of dictator for a short time, but was ousted on July 9 by the new government, set up by Gen. Carmona, was sent out of Portugal yetserday aboard a warship. He is bound for the Azores, where he will be set at liberty.

General Gomez Da Costa refused to transfer his presidential powers to the Carmona government, and the government's first intention was to imprison him in a fortress outside of Lisbon. This intention, however, was abandoned for the easier way of expatriation.

OLD MARKSMAN WINS AT BISLEY

Sergeant Lawrence, 72, Hard Pressed By 2 Canadians in Shooting Contest.

WINNER IN 1882.

BISLEY CAMP, July 12 (Canadian Press Cable).—The Stock Exchange match, one of the features of Saturday's programme at Bisley Rifle Ranges, was won by a veteran, aged 72, Sergt. A. Lawrence, formerly of the Argyll Regiment. His score of 132 was equalled by two Canadians, Lieut. F. Goodhouse of Ottawa and Major F. Richardson of Victoria, B.C., but the aged marksman had placed his shots best and was awarded the first prize of £10. Sergt. Lawrence won the Queen's prize at Bisley as far back as 1882. Lieut. Goodhouse secured second prize of £8 and Major Richardson third prize of £7.

The winnings of other Canadians in this match were:

Sergt. McGregor (11th) and Lieut. J. T. Steels, Guelph (16th), 60 shillings each; Sergt. G. M. Elmslie, Toronto (29th), forty shillings; Sergt. J. Borland, Mount Dennis (70th), twenty shillings.

Yesterday every person at the camp, with the exception of statisticians, telegraphers and newspapermen took a rest, enjoying genial sunshine and Sabbath quietness. Bishop Jarvis, the Chaplain General to the competing forces, held church service in a mammoth umbrella tent and in his sermon instanced the feeling of high duty which had prompted Cadet Allen of Marlborough College to carry on in the Ashburton match although suffering acutely from a sudden attack of appendicitis. Cadet Allen was rushed to the hospital direct from the firing line when smitten last week, and he is now reported progressing favorably.

"I am quite sure that to him there was nothing exceptional in that he remained in the competition although suffering intense pain," the Bishop said, in reference to the young cadet. "He was an English boy and was at Bisley to do his best for Marlborough College and he did it."

YOUTH DROWNS IN SHIP CANAL

Boy's Brother Swimming Alongside of Him When Tragedy Occurred.

AT PORT DALHOUSIE.

PORT DALHOUSIE, July 12. — While swimming in the ship canal here yesterday afternoon with a party of 16 or 17 young people, who had motored over from North Tonawanda, N.Y., for the day, Frank Scott, aged 18, of North Tonawanda, got into difficulties and was drowned. The fatality occurred between 2.30 and 3 o'clock in the afternoon when the canal and waterfront were crowded with holiday-seekers. When the boy was taken from the water life was extinct, and Coroner Dr. Curry, who investigated the tragedy, pronounced it a case of accidental drowning. Frank's brother, Dewitt Scott, was swimming with him when he was drowned.

DROWNED FROM BOAT.

Hamilton Youth Drowned in Bay About 100 Yards Off Shore.

HAMILTON, July 12.— Bathing with companions from a rowboat about 1,000 yards off shore, Thomas Wolfe, 19-year-old adopted son of John H. and Mrs. Smith, 14 Vansitmark Avenue, was drowned in the bay near the Beach Canal yesterday afternoon. His body was recovered. This is the third drowning in the bay during the past 12 days.

SHIP'S OFFICER DROWNED

Dinghy Was Upset By Squall of Wind in Narrows.

ST. JOHN'S, Nfld., July 12. Canadian Press. — W. Hannan, aged 26, chief office. of the coal steamer Mataka, was drowned in the Narrows on Saturday night when the dinghy in which he was soiling with third engineer C. Riddle, was capsizen by a squal of wind. Riddle cling to the foat, but Hannan, in an attempt to swim to the shore, was caught in the surf. His body has not yet been recovered.

Hannan has a wife and two children living in Louisburg, N. S.

PRIZE WINNERS AT ST. LUKE'S PICNIC

Annual Event Was Held at South Beach.

Prize winners in the programme of sports and races run off at St. Luke's Sunday school picnic at South Beach on Wednesday were as follows:

Boys, ten years and under: (1) Clarence Lipsett, (2) Billy Milliken. Girls, ten years and under: (1) Olo McCally (2) Daisy Bell. Boys, fourteen years and under: (1) Jack Lee (2) Bill Perks. Girls, fourteen years and under: (1) Grace Hakes (2) Minnie Ebbs. Boys, sixteen years and under: (1) Douglas Bethune (2) George Milliken. Girls, sixteen years and under: (1) Grace Hawkes (2) Audrey Heap. Boys, eighteen years: George Milliken. Boys' relay race: Morgan Perry, Billy Milliken, Bob Hamilton, Rudolph Loescher and Douglas Bethune. Girls' relay race: Audrey Heap, Minnie Ebbs, Grace Hawkes, Hilda Joyes, Gwendoline Brand and Connie Mason. Married ladies' race: Mrs. Miller. Married men's race: A. Carpenter. Visitors under ten years of age: B. Rogers. Visitors over ten years of age: M. Murdoch. Teddy Bear race: Audrey Heay. Needle race, Annie Mason. Girls' swiming race: (1) Hilda Joyes (2) Marjorie Perks. Boys' swimming race: (1) Morgan Perry (2) Hector Bousfield. Follow the Leader: Marjorie Perks.

DOUBLE DROWNING.

Two Young Men Upset From Rowboat Into Lake at Grimsby.

GRIMSBY, Ont. July 12. — Grimsby was shocked Saturday by a double drowning fatality when Mat Gregory and Joe Grayley, two young men about 20 years of age, went to their deaths from a capsized rowboat in the lake off the wharf. The accident occurred late in the afternoon. Gregory's body was found a short time later, but Grayley's was not recovered when the grapplers ceased work at dusk.

Sensitive Skins and Lux-Laundered Lingerie

THE same care you give to hands and face is due the skin from head to toe.

Those intimate garments which touch, rub and sometimes chafe the skin should never be laundered with harsh soaps, or soaps of unknown quality. You can safely trust your lingerie to Lux.

Lux, the world's purest cleansing agent for fine fabrics, will keep your dainty wardrobe clean, bright, fresh looking, and protect your skin.

What pure water will not harm, Lux will not harm—even the skin itself.

For over a score of years Lux has been on the market

The cleansing qualities, the economy and the safety of this inexpensive laundry necessity, has encouraged many imitations.

For your protection Lux is sold only in packages, never in bulk.

Used according to directions printed on the package, Lux is the most economical cleansing agent you can use

The smaller the wardrobe of fine things, the greater the need for Lux. Lux lengthens the life of all fabrics.

LUX

Lever Brothers Limited, Toronto

-528a

Chase Away Those Blues!

"HE'S a sure cure for the blues!" How we welcome bright natures who fairly radiate cheerfulness. We like to have them 'round. But does anyone miss the man who's always "hanging crepe"?

Poor elimination quickly takes all the joy out of life. Often too little bulk in the daily menu is responsible. *Post's Bran Flakes sweeps out poisonous waste caused by faulty elimination.*

Nourishing as well as laxative—other nourishing parts of wheat are retained with the bran. Serve these flavory, crisp, toasted flakes with milk or cream. Ready to eat right from the wax-wrapped package. All grocers have Post's Bran Flakes. Get a package today. Help Nature help you!

Send the coupon below and we will mail you a generous trial package of Post's Bran Flakes.

Now you'll like Bran!

Made in Canada

POST'S BRAN FLAKES

With Other Parts of Wheat

CANADIAN POSTUM CEREAL COMPANY, LIMITED, 45 FRONT STREET EAST, TORONTO 2, ONTARIO.
Please send me your free trial package of Post's Bran Flakes.
Name.....
Address.....
City.....
Prov.....
35

ROSENEATH NEWS

ROSENEATH, July 12—Mr. and Mrs. R. Simpson and daughter, Mr. H. Parkes and daughter and Miss Marie Parker of Belleville motored to Roseneath on Sunday and spent the day with Mr. Roger Parkes.

Mr. Morris Jaynes, painter, from Cobourg, is working in the village.

Miss Heake of Toronto, who was visiting her aunt, Mrs. Lottie Nichol, was called to Victoria, B.C., on the serious illness of her brother.

Miss Alice Kidd of Peterborough is holidaying with her aunt, Mrs. George Ingham.

Mr. and Mrs. R. Greggo and Miss Evelyn Turner spent Sunday at Gore's Landing.

Misses T. and S. Hogg of Port Hope are speding their vacation with relatives in the neighborhood and village.

Master Herbie Sherwin is spending a few days with his sister, Mrs. Prittie, Centreton.

Mrs. Syddell, daughter of Mr. Chidley, was a recent guest of Mrs. (Dr.) Hershey.

Miss Eva Thompson spent Sunday with friends at Campbellford.

Miss L. Burkell, Chicago, is the guest of her uncle, Mr. M. Daveys.

Mr. and Mrs. A. Braithwaite were in Campbellford on Sunday.

Mr. L. Downs and Miss L. Sherwin motored to Gore's Landing on Sunday.

Mr. and Mrs. Albert Tucker and family, Lindsay, spent the week-end with his parents, Mr. and Mrs. A. Tucker.

Mr. William Davey has returned to his home at Centreton after a visit with his son, Mr. M. Davey.

The Women's Missionary meeting will be held on Tuesday next, July 13th, at Fenella. A good attendance is hoped for.

Many are enjoying the warm weather these days around the shores of Rice Lake.

YOUNG'S POINT

YOUNG'S POINT, July 12—The dredge from Fenelon Falls with a gang of men is working at Young's Point.

Rev. Gardner, on his way to Apsley, called on several of his old parishioners.

Charles Bickell of Toronto called on A. Wilson on the holiday.

Born.—To Mr. and Mrs. Max. Kidd on Saturday, July 3, a son.

Mrs. Fortin and Miss Mona of Lakefield spent the holiday the guests of Mrs. Fortin's sister, Mrs. Kearney at the Lakeview House.

Mr. J. McPherson of Peterborough visited his sister Mrs. Walter Young on July 1st.

Mr. and Mrs. Tom Sweeny and Mr. and Mrs. Nazie Phelan and son, Basil were guests at the Lakeview House last week.

Mr. and Mrs. Fred Jopling passed through the village on Sunday.

Mr. F. G. Young's children are spending their vacation with relatives in the village.

Mr. and Mrs. Jack McFadden of Lakefield with their family were on a picnic to the lake on Sunday.

Miss Doreen Johnston of Lakefield is a guest at the Carlton House for a few days.

Quite a number of the people from the village and vicinity, attended the Decoration service held at the Lakefield Cemetery on Sunday afternoon.

Miss L. McFarlane and her nephew, Bernard Johnston of Lakefield spent Wednesday in Peterboro.

Mr. E. W. Bailly of Lakefield passed through the village on Sunday.

BAND CONCERT

Campbellford Band Gives Enjoyable Concert to Large Crowd.

CAMPBELLFORD July 12.—The members of the Campbellford Band, under the leadership of Mr. Pearson, gave an enjoyable band concert on Thursday evening. This is the second concert of the season, and the large crowd of listeners testify to the popularity of these concerts.

The ladies of the W.M.S. of St. John's United Church held a successful meeting last week. Solos were rendered by Miss E. Meiklejohn and Mrs. Conn, and Mrs. W. Phillips and Mrs. R. W. Scott gave interesting readings. At the conclusion of the programme the social committee served sandwiches, berries, cake and tea.

It was decided to hold a meeting in August and, if possible, to have a missionary as speaker for the meeting.

Personals.

Mrs. James Dickson left last week to spend some time with her daughter, Mrs. McLaren, Shannonville.

Mr. and Mrs. C. W. Palliser and family left on Thursday for a motor trip to ew York City, and will be away for two weeks.

Mrs. R. A. Walker (nee Rena Morton) and small son of London, are visiting friends in town.

Mrs. Jack Kern and son of Ottawa are visiting her mother, Mrs. J. B. Ferris.

Mr. and Mrs. Eggleton and child of Stirling were guests of Mr. and Mrs. Malcolm Cook, Rear Street. Mr. Clarence Cook also visited his brother, Malcolm Cook, last week.

Rev. John Fee of Vancouver, who spent 14 years as a missionary in China, preached at both services on Sunday in St. John's United Church.

Moral good is a practical stimulus: it is no sooner seen than it inspires an impulse to practice.
—Plutarch.

Rest springs from strike and dissonant chords beget divinest harmonies. —Morris.

So much is a man worth as he esteems himself. —Rabelais.

Say die! Say it with BLACK FLAG! And not one fly, mosquito or roach will leave your home *alive.*

BLACK FLAG kills every *kind* of bug in the home. Two forms—liquid and powder. At drug, grocery, hardware and department stores. Powder, 20c up. Powder gun, 10c! And the lowest liquid prices you ever saw!

LOOK!
Black Flag LIQUID
Sprayer . . 50c
Quart . $1.05
Pint . . . 55c
½ Pint 30c

© 1926, G. L. Co., Inc.

JULY CLEARANCE SALE

Attractive Values For the House, The Verandah And The Summer Cottage

Grass Mats
SIZE 6' 0" x 9' 0"
Useful for verandahs, summer cottage floors, bedrooms, etc. Price, **$2.65**

Grass Mats
SIZE 36 x 63 INCHES
Natural colour, with border or pattern in green, blue or brown. Price..... **95c**

Grass Mats
SIZE 27 x 54 INCHES
Useful small Rugs for summer use in all rooms. Special price..... **55c**

Can't Sleep? Bed Uncomfortable?
COME TO HALL'S, BUY A SIMMONS' BED, AND REST IN PEACE

Here's a special Simmons' outfit. The Bed is of steel, walnut finished, with flat fillers or cane panel. The Mattress is a Simmons' sanitary felt, with rolled edges and covered with art ticking. Springs are either wovenweld, coil or link. Sizes 4' 0", 4' 6" or 3' 3". The outfit for.....

$24.50

Cocoa Matting
36 INCHES WIDE
A good quality Cocoa Fibre Matting in the most used widths for verandahs and many other purposes. Price, per yard..... **$1.10**

RAG MATS
27 x 54 INCHES
Strongly made, well finished Rag Mats in good combination of colours. Suitable for bedroom, kitchen, etc. Special price..... **98c**

Madras Curtaining
Madras Curtaining in several pretty patterns, in the 29-inch width, and suitable for bedroom, dining-room, etc. Sale price..... **29c**

A Bargain in Curtaining
Bungalow Nets, Madras, Fillet and fine Marquisettes, in various pretty patterns, white and cream..... **49c**

Best Quality Linoleum
2 Yard and 4 Yard Wide
We have a fine assortment of Linoleums in various patterns and attractive colourings. They are Linoleums that are suitable for any room in the house—patterns for kitchens, bathrooms, halls, etc. All are perfects and a real value. Selling at the low price, per sq. yard.. **95c**

WaterColoredWindowShades
A good Shade, in colours of green, plain white and in the mid and light cream. These will stand a deal of wear and come in the standard 37½ by 72 inches, and are specially good for use at the cottage. They are very slightly damaged, but are real value at..... **69c**

Serviceable Comforters
Well filled with a good grade of cotton batting and covered with durable fancy chintz in several pretty floral designs or Paisley patterns. All are in medium or dark colourings and are much in demand for the summer camp or cottage. Size 72 by 72 inches. Price, **$3.95**

Flannelette Blankets
A soft, heavy napped Flannelette Blanket that will wear well. Here in the white and grey with border of pink or blue. These are splendid Blankets for the cool nights while camping or at the cottage—in fact, at any time. They are here in the large size, and the price is..... **$2.19**

LinenTeaTowels
Fine quality All Pure Linen Tea Towels with red or blue border at end, stamped in neat design to work. Sale price..... **29c**

Coloured Table Cloths
A good weight Damask in dice pattern, in colours of yellow, blue, green, etc. Size 54 x 54 inches. Sale price..... **$1.49**

THE HALL STORE

HAVELOCK NEWS.

HAVELOCK, July 12.—Miss Polly Chiles of Toronto is spending her holidays with her brother, Mr. G. W. Chiles.

Mr. Arthur Fennell, assistant registrar of the Toronto University, is the guest of his brother, Mr. Edward Fennell.

Miss Hilda Eggerton of Peterboro was the week end guest of Miss Agnes Dewey.

Mr. Thomas Falkner of Ottawa is the guest of his parents, Mr. and Mrs. H. Falkner.

Mr. Arthur Farr of Thompsonville, Conn..

Mrs. Roy Christie (nee Vera Palmateer) of Buffalo visited friends in town last week.

Miss Isabella Buchanan of Toronto is visiting relatives in town and vicinity.

Mr. Ray Oliver of Hamilton was the week end guest of his sister, Miss Josephine McMaster.

Mr. Everett Chiles of Detroit, Mich., is visiting his parents, Mr. and Mrs. G. W. Chiles.

Mr. and Mrs. George Palmateer, the Misses Mildred and Lucille Palmateer of Norham and Miss Beatrice Richardson of Toronto were the recent guests of Mr. and Mrs. J. M. Harrison.

Rev. E. O. Seymour left on Friday to assume his pastoral duties in Fenelon Falls.

Mrs. Henry Sexsmith of Smith Falls visited her mother, Mrs. T. Clark.

Mr. and Mrs. W. S. Davidson, Mrs. John Davidson and the Misses Doreen and Dorothy Davidson spent Dominion Day with friends near Keene.

Mr. and Mrs. Stanley Carnrite and Mrs. Walter Post of Polmont were the Sunday guests of Mr. and Mrs. J. M. Harrison.

Among those from out-of-town who attended the L.O.L. church parade on Sunday evening were: Mr. Thos. Morrison of Norwood, Mr. Henry McMullen of Hastings, Mr. Cottrell of Marmora, and Mrs. Geo. Dunham, Wor. Mistress of Polmont L.O.B.A.

FEET MADE FIT!
New Method
WILLIAM ANDREW SETTLE
Osteopath
124 Hunter Street. Telephone 649.
ALL DISEASES TREATED

HASTINGS NEWS

HASTINGS, July 12.—Mr. and Mrs. P. Storey, Mr. and Mrs. Amos Storey and daughter Marion, of Moscow are the guests of relatives here.

Mr. Clifford Oliver of Wilson Settlement spent Sunday with his parents, Mr. and Mrs. J. E. Oliver.

Mrs. Scott Fife has returned home after visiting her sister in Arnprior.

Mr. Alex Greenly and daughter Helen, are the guests of friends here.

Miss G. Hill and Miss Stella Roth of Pittsburgh, Pa., are the guests of the former's parents, Mr. and Mrs. W. Hill.

Mr. C. E. Jones and son Roland, of Kitchener spent a few days recently renewing acquaintances here.

Mr. and Mrs. A. B. Smith, daughter Helen, and sons, Kitchener and Cleveland, spent a few days with Mr. and Mrs. W. H. Burkholder of Haliburton.

Miss Pearl Parker has returned to Detroit after spending her vacation with her parents, Mr. and Mrs. T. W. Parker.

Miss Lillian Hinton, nurse-in-training in Oshawa General Hospital is visiting her parents, Rev. and Mrs. M. L. Hinton.

Mr. R. A. Cassidy of the Royal Bank staff is spending his vacation at his home in Carleton Place.

Mr. J. Townsend of Campbellford has accepted a position in Mr. T. A. Coughlan's drug store.

Miss Josie Jones, nurse-in-training in St. Mary' Hospital, Rochester, is spending two weeks' vacation with her parents, Mr. and Mrs. Jones.

Mrs. G. Kerr and daughters, Dorothy and Vivian, left this week to spend some time visiting relatives and friends in Western Canada.

Rev. F. and Mrs. Stillman and family of Norwood were guests of friends in Hastings on Thursday.

Railways of New Zealand are developing motor bus routes to bring passengers to their lines for rail journeys.

A. M. TREMNER.

Mr. Tremner has been appointed Branch Manager of Willys-Overland Sales Co. Limited, for Western Canada, with headquarters in Winnipeg.

Mr. Tremner was previously manager for the company in British Columbia.

Mr. H. C. Hersey, who is succeeded by Mr. Tremner, has been appointed Branch Manager at Toronto.

WEEKLY PAPERS COMMENT ON CONTROVERSY

London Reviews "The Nation and "The Spectator" Give Opinions.

ON BYNG'S REFUSAL..

Campaign Issue Will Be Status of Canada, One Prophesies.

(Canadian Press Cable)

LONDON, July 12.—The controversy over Lord Byng's refusal to accept Right Hon. Mackenzie King's advice and dissolve the Canadian Parliament is the subject of the principal editorials of both the great weekly reviews. The National and The Spectator, in their current issues.

The Nation prophesies that the general election will involve vigorous affirmation of Canadian nationhood and wide-ranging debate on the nature and limits of Dominion status. "The Conservative line," it says "will be to attack Mackenzie King and the Progressives indiscriminately as beinb separatists, but we may perhaps anticipate that the more responsible of Premier Meighen's followers will exhibit some restraint in using this weapon, for they are aware that it is decidedly double-edged.

Constitutional Issues

"The opinion and sentiments of Canadian Imperialists are profoundly at variance with the views held by our own Tory Imperialists." The Nation continues, "and Premier Meighen, knowing the value of the Conservative gains in the Prairie Provinces in the last election, needs no one to remind him that his sure hold upon Ontario and the Maritime Provinces is a relatively small matter when disruptive constitutional issues have been evoked or revided."

Referring to Lord Byng's action, The National alludes the expression of another English journal that the Governor-General has made history. "If so, it will be Canadian history alone," says The Nation, f"or it is surely wide of the mark to suggest that what a retiring Governor-General does under special circumstances at Ottawa can have any direct bearing on the policy of the Cabinet of the Government of Great Britain.

"We cannot see how Lord Byng could judge it to be probable that Arthur Meighen would be able to form a Government and get his Ministers elected, but doubtless Lord Byng thought it worth while to give to the leader of the largest party this rather desperate chance.

Issue Now in Politics.

"For a good many years past nationalistic feeling in Canada has been growing around the office of the Governor-General. Lord Byng, we may be quite certain, had not the smallest desire or intention to throw the issue right into the midst of Dominion politics at the close of a successful term in office, but that is precisely what he has done."

The Spectator discusses the constitutional aspect of the matter in general terms. It says: "No doubt it may be alleged that, as Lord Byng had refused dissolution to Mackenzie King, he ought to have warned Meighen that he would not give it to him. Possibly he may have done so. Afterward, perhaps, the force of circumstances proved too strong and he discovered in the end that dissolution was inevitable.

"In that case it might perhaps have been better if Lord Byng had tried—he may have done so and failed—to get some group of neutral politicians to carry on government, thus avoiding even the appearance of giving to one party what he had refused to another."

The Spectator concludes with the opinion that the actions of the Sovereign must be, as far as possible, "automatic," in obedience to certain fundamental rules.

Mr. King's Campaign.

The Saturday Review says that what Mackenzie King is challenging is not any erratic or improper action by Lord Byng, but the constitutional principles governing the relations of Canada to the Imperial overnment. "Unless he imposes a check on himself, Mr. King will be carried further than even he would wish to go, into a downright campaign for separation," The Review declares.

The New Statesman says that Liberals and Progressives in Canada will now fight for full rights of Parliament and constitutional freedom, but "the particular danger of this position needs no emphasizing."

"Already the Conservative press is accusing Mackenzie King of unfurling the flag of separation, thus displaying his true colors after a long course of evasions in reference to the British connection," The New Statesman says.

"Should King be made to appear as the leader of the secessionists, the Liberal party may look for virtual extinction in several Provinces, and the obscuring of its prospects in Quebec."

MARMORA NEWS

MARMORA, July 12.—Mr. M. E. Grant, manager of the local branch of the Dominion
ferred to Lindsay. The departure of both Mr. and Mrs. Grant will be greatly regretted since both have in their stay proved to be citizens of the very best type.

Miss Reta Kennedy is taking an Arts course at Toronto Summer school.

Miss Myrtle Kennedy returned to hospital duties at Walkerton on Monday.

Mr. and Mrs. Alex Kennedy commenced a two weeks' holiday trip to Lindsay, Flesherton and other points on Monday.

Mr. Ernest Prudames of Toronto is visiting at the home of Mr. and Mrs. W. Mantle.

Mr. Roger Reynolds left on Monday morning for Orlando, Florida, where he will spend the next three months.

Ross, the young son of the Rev. P. Caiger-Watson, is on the sick list.

Mr. and Mrs. H. C. Barlow and family have joined the ranks of the holiday spenders.

Mr. and Mrs. G. Mantle and family accompanied by Mr. and Mrs. H. Smith, Sr., and family, visited relatives of Mr. Smith in Manvers township on Sunday.

Mrs. Funnell and their son and daughter visited Mr. and Mrs. L. Crawford on Sunday.

Mr. and Mrs. B. Callery spent Sunday in Madoc.

Will Kerr, Jr., made a week end trip to Toronto.

Miss Lorraine Mason of Cannifton is on a visit to Mr. and Mrs. Bert Davidson.

Miss Dora Osborne left for Toronto on Tuesday to take a Kindergarten course at the Summer school there. Her sister Marion accompanied her and will spend a week in the city.

MR. H. L. ROSHON,

appointed Branch Manager in Montreal for the Willys-Overland Company. Prior to his recent appointment Mr. Roshon was manager in charge of the Branch of Willys-Overland in Toronto.

Mr. Roshon goes to Montreal to fill the position left vacant upon the appointment of Mr. Florian Ledue, who has been made General Sales Manager of Willys-Overland in Canada.

TRENT RIVER NEWS.

TRENT RIVER, July 12.—Since the warm weather began the cottages are beginning to fill up. The following have arrived recently:

Dr. and Mrs. O. C. Watson and son Maynard from Campbellford to their cottage.

Mrs. Martin McCann and children from Toronto to "Bon Alexander." Mrs. Shephard, sister of Mrs. McCann, of Halifax, is a guest at the same resort.

Mr. and Mrs. Cotton (nee Marion Kennedy) of Toronto, at their cottage at Green Point.

Miss Kathleen McNichol of Toronto, at "Sum-er-Inn."

Mrs. Richard Knowles, Mrs. Beauvais and Mr. and Mrs. J. P. Hayes and daughter of Toronto have taken "Algrada" for two months. Mr. Beauvavis and son and Messrs. Tom and Arthur Green of Toronto and Mrs. Hayes of Chicago arrive this week at the same resort.

Mr. Jim Dunn recently landed a fine lunge, weighing about eighteen pounds.

Miss Ethel Rose of Toronto is holidaying at "Ye Olde Mill."

Mr. and Mrs. A. H. McKeel and sons of Campbellford are at "Waterside."

The Guild of St. John's Church picnicked at "Rest-a-While" cottage, on Tuesday.

MADOC NEWS

MADOC, July 12.—A few tennis enthusiasts took the half-holiday on Thursday to form a club to be known as the Madoc Tennis Club. The following officers were chosen:

President—G. H. Gillespie.

Secretary - Treasurer — Kenneth Nicol.

Captain of lady players—Miss Ida Weir.

Men's captain—Tom Rupert.

Supervisor of courts — Donald Whytock.

When the main details of the Association had been discussed the members spent the rest of the afternoon in practise until about five o'clock, when a group of Deloro players arrived for a friendly game. Three courts were kept busy until dark, when all gathered at the home of Mr. and Mrs. W. Connor for refreshments. A tournament is being planned for next Thursday between Madoc and Deloro players.

A REFRESHING DRINK.

That can be enjoyed by the whole family is easily made from Adams' Root or Ginger Beer Extract. There are full directions for making in the package. They make a great drink to take to the picnic or outing. 15c. and 25c. per bottle. Bond's Drug Store, George and Hunter.

ROSENEATH NEWS

ROSENEATH, July 12.—Mr. and Mrs. Gordon Black of Toronto, are spending their vacation at the home of her parents, Mr. and Mrs. William Jackson.

Mr. and Mrs. James Johnston, of Toronto, are visiting relatives in the village, guests of Mrs. Mary Brown.

Mr. and Mrs. Maxie Herrington and little Joyce are holidaying at the home of his parents, Mr. and Mrs. George Herrington.

Berence Dainard, of Hastings, is spending her holidays with her grandmother, Mrs. M. Johnston.

A few from here motored to Peterborough on Thursday to enjoy the Masonic picnic.

Mr. Clarence Varcoe held a picnic for the Young Britains at Vimy Ridge on Thursday afternoon. A fairly good attendance and the boys returned tired after having enjoyed the outing.

A number from here took in the silver tea at Centenery on Thursday afternoon and the ball game played between Centenery and Roseneath. The score was 8 to 3 in favor of Centenery.

Women Use
Then dispose of this new hygienic help easily as tissue—no laundry

WOMEN by the millions are discarding the old-time "sanitary pad" for a new and scientific way.

A way that offers protection unknown before. A way, too, that solves the old embarrassment of disposal.

It is called "KOTEX." Eight in 10 better-class women now employ it.

Discards as easily as a piece of tissue. No laundry. No embarrassment.

It's five times as absorbent as ordinary cotton pads!

You dine, dance, motor for hours in sheerest frocks without a second's doubt or fear.

It deodorizes, too. And thus ends ALL danger of offending.

You ask for it at any drug or department store, without hesitancy, simply by saying "KOTEX."

Do as millions are doing. End old, insecure ways. Enjoy life every day. Package of twelve costs only a few cents.

KOTEX

RAILWAY TIME-TABLES

CANADIAN NATIONAL RAILWAY
(Timetable corrected to date)

No. 96—7.00 a.m. for Port Hope, Oshawa, Toronto, Buffalo, and main line points east of Port Hope.
No. 93—8.20 a.m. for Lindsay, Blackwater, Orillia, Midland and Toronto.
No. 371—8.30 a.m. for Lakefield.
No. 98—8.35 a.m. for Hastings, Campbellford, Belleville, Brockville and Montreal.
No. 92—12.00 noon for Port Hope, Cobourg, Ottawa, Oshawa, Toronto, Hamilton, Buffalo and making connection with the International Ltd. for London, Port Huron and Chicago, also makes connection for Philadelphia and New York.
No. 100—12.15 p.m. for Hastings, Campbellford, Belleville, Kingston, Brockville and Ottawa.
No. 373—12.20 p.m. for Lakefield.
No. 95—5.25 p.m. for Lindsay, Blackwater, Orillia, Midland, Toronto and makes connection with the "National" for Winnipeg and Vancouver.
No. 99—8.15 p.m. for Omemee and Lindsay.
No. 94—9.10 p.m. for Port Hope, Kingston, Cornwall, Montreal, Quebec, Halifax, Boston, Portland. Carries through sleeper to Montreal

CANADIAN PACIFIC RAILWAY.
(Corrected to date.)

GOING EAST—
11.59 a.m.—Norwood, Havelock, Bonarlaw, Tweed, Perth, Smith's Falls, Kingston, Ottawa, Montreal and intermediate points daily. On Sunday this train proceeds east only as far as Havelock.
8.10 p.m.—Indian River, Norwood, Havelock and Tweed. Daily except Sunday.
11.55 p.m.—Havelock Tweed, Kingston, Perth, Smith's Falls, Montreal, St. John, Boston and New York. Daily except Saturday.
12.55 a.m.—Havelock, Tweed, Kingston, Perth, Smith's Falls, Ottawa.
GOING WEST—
4.25 a.m.—Myrtle, Toronto, Guelph, Goderich, Hamilton, Galt, Woodstock, St. Thomas, London, Chatham, Detroit, Chicago and New York. Daily.
6.00 a.m.—Toronto (Yonge street), Owen Sound, Teeswater and intermediate points. Daily except Sunday.
7.35 a.m.—Toronto, Hamilton, Brantford, Buffalo, Rochester, Boston, New York Galt, Woodstock, London, Chatham, Detroit and intermediate points between Peterboro and Toronto. Daily except Sunday.
7.00 a.m.—Bethany, Lindsay, Orillia, Port McNichol and intermediate points. Daily except Sunday.
3.30 p.m.—Toronto, Hamilton, Brantford, Buffalo, New York, Galt, Woodstock, London, Windsor, Detroit, Chicago and intermediate points between Peterboro and Toronto. Daily.
6.30 p.m.—Lindsay, Toronto and intermediate points. Daily except Sunday.

BARRISTERS AND SOLICITORS

GORDON & O'BRIEN—Barristers Solicitors, Notaries. Money to loan on easy terms. Special attention to Patents and Trade Marks. Phone 219. Hon. G. N. Gordon, K.C., J. A. O'Brien.

I. R. CORKERY, BARRISTER, SOLICITOR, Notary Public. Office Ground Floor, 414 Water St., Peterborough. Five Doors North of Hunter Street. Money to loan at current rates on easy terms.

T. T. MEDD—Barrister, Solicitor, Notary. Office over the Dominion Bank, corner of George and Simcoe streets. Telephone No. 22. Private funds to loan at current rates upon easy terms.

DUMBLE & JOHNSTON—Barristers, Solicitors, etc. Office, over the Toronto Savings and Loan Company, George Street. D. W. Dumble, K.C., W. Johnson.

R. R. HALL—Barrister, Solicitor, etc. Peterboro, Ont. Office, corner of Hunter and Water streets, over the Canadian Bank of Commerce. Trust Funds to loan on easy terms of payment.

JAMES FORDYCE STRICKLAND—Barrister, Solicitor, Notary Public Peterboro. 'Phone 191. Money to loan. 375 Water street.

WILFRID F. BUYCKE, Barrister, Solicitor, Notary Public. 395 Water street. Telephone 239.

PECK, KERR & McELDERRY, Barristers, Solicitors and Notaries. Office, Water street, Peterboro. Money to loan at the lowest current rates of interest. Telephone 1950. E. A. Peck, K.C., F. D. Kerr, K.C., V. J. McElderry.

SURVEYOR

F. T. WEBSTER, Ontario Land Surveyor, Registered Professional Engineer, formerly of Ottawa. Phone 2540.

MEDICAL

DR. BUCHANAN, F.R.C.S., Edinburgh M.R.C.S., Eng., L.R.C.P., London. Eye, Ear, Nose and Throat Specialist Hours 9-11 2-4 p.m., and 7-8 p.m. 'Phone 513. Office, corner Water and Murray streets.

DR. C. C. CRAGG—Eye, Ear, Nose and Throat Specialist. Office 295 Charlotte street, formerly occupied by Dr. Neal. Hours—9-11 a.m., 2-4 p.m., 7-8.30 p.m. Telephone: House 1018, Office 2156.

THE "EXAMINER" PICTURE PAGE

Another former monarch of Europe, ex-King Manuel and Queen of Portugal at the Chelsea flower show, the great society event recently held in London.

On the left is six-year-old Gloria Caruso, daughter of Enrico Caruso, who, with his widow, the former Dorothy Park Benjamin, has entered protest through Gloria's guardian against approval of her mother's accounting of the estate. The present controversy is over earned royalties of about a million dollars, an attempt having been made, so it is said, to prevent Enrico and Rudolfo, sons, and Giovanni, brother of the dead singer, from sharing in the royalties. Right, Giovanni and Rudolfo Caruso, of Florence, Italy.

For years the story of a lost gold mine has lured men into the highlands of Haliburton. Nuggets are said to have been found there nearly fifty years ago by a man who later died in penitentiary, leaving a map to give the location of his discovery. Above are shown the principals in the recent adventure in which two prospectors, Wetherhed and Solomon, on the gold trail were lost for 20 days. On the right, left to right, are seen Jeff Winger and W. J. Wetherhead and E. D. Solomon. Winger accompanied the latter two into the bush, but later became separated. Left, W. J. Austin, who 35 years ago found the spot where nuggets were suppose to have been found in 1878.

Miss Betts, the London girl who was struck by the King's automobile a few days ago, suffering slight injuries. His Majesty, on seeing what had happened, got out of the car and helped the girl up, and offered to take her home. Miss Betts, more surprised on coming in contact with the King than the result of being hit, refused His Majesty's offer to assist her, and saying she was all right departed for her home. The following day she received flowers from His Majesty.

Seeking Eskimo relics and rare specimens of northern birds and animals, John D. Rockefeller's nephew and two other prominent New Yorkers headed for James Bay recently. The launching of the big Peterborough canoe on the waters of the Missanable River is shown, and the Indian chief, Sidney Animekee, of the Cue tribe, who leads the Indians as far as Moose Factory, on the south shore of James Bay. The third picture shows, left to right: William A. Rockefeller, leader of the expedition and son of William G. Rockefeller; John T. Rowland, friend of Rockefeller, who will act as historian and guide; Raymond B. Potter, ornithologist of the American Museum of Natural History, New York.

Two professors appointed by the Presbyterian General Assembly to Knox College, Toronto: Left, Rev. E. Lloyd Morrow, of Knox Church, Ottawa, who will occupy the Chair of Systematic Theology. Right: Rev. J. D. Cunningham, L.D., of Welland, who will have the Chair of New Testament Literature and Exegis.

Desmond Burke, of Ottawa, winner of the King's Prize at Bisley two years ago, and now a member of the Canadian team there again this year, who has been awarded the Sanford Fleming scholarship in science at Queen's University.

Prince Henry, third son of the king and queen, is shown above as he appeared when inspecting the Prince of Wales' district, St. John Ambulance Brigade, in Hyde Park, London.

Princess Mary and her husband, Viscount Lascelles, visiting Chelsea flower show, the recent social event in London which was attended by many members of the Royal Family.

Edward S. Evans (upper), Detroit millionaire, and Linton Wells, newspaperman, who are now on the Atlantic, aboard the Aquitania, in an attempt to set a new time record for a trip around the world. The present record is 35 days 21 hours 25 minutes and 4-5 second, set by John Henry Mears in 1923, and the present contestants hope to clip several days off that time. John Goldstrom failed to break the record some two weeks ago.

R. A. Daly, Toronto, elected president of the Investment Brokers' Association of Canada, recently in session at Jasper Park Lodge, Alta.

Cardinal O'Donnell, Roman Catholic primate of Ireland, who attended the Eucharistic Congress in Chicago.

Miss Maud Royden, noted feminist, one of the speakers at the peace crusade in Hyde Park, London, who advocated disarmament and international arbitration as substitutes for war.

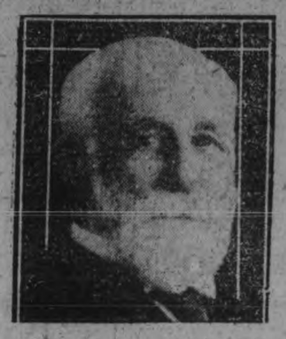

Beverley Jones, prominent educationist and president of the Industrial Schools Association, Toronto, who celebrated his 87th birthday the other day. He was born in Brockville, Ontario. He is known as "Toronto's surest bachelor."

William Lewis, son of the late Richard Lewis, of Toronto, and brother of Senator John Lewis, who has just died in Australia, where he made his home and prospered during the last thirty-five years.

F. L. Taylor, young Toronto inventor, who claims to have invented an engine which will revolutionize the automotive industry. He has already refused an offer of $1,500,000 for exclusive rights of the invention, he says.

Lady Astor, M.P., who at the meeting of women peace pilgrims at Maidenhead, Berkshire, urged all women of Great Britain to join in the movement for the abolition of war through conciliation and the arbitration of all international and national differences.

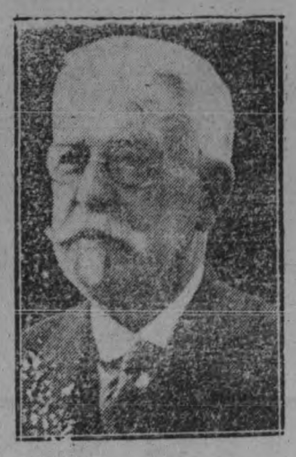

Sylvester E. Briggs, Canadian seed king and president of Steele-Briggs Co., Limited, who died recently in his 81st year. He was fomerly a director of the Toronto Exhibition.

WOMEN'S PAGE

SOCIETY

Mrs. A. Moir and Miss Dorothy Moir are at Dr. Moir's cottage at Crowe's Landing.

* * *

Mr. and Mrs. Alex. Vaughan, Junior, who motored from Miami, Florida, on their honeymoon trip, are guests of Mr. and Mrs. Ronald McKee, Gilmour Street.

* * *

Mr. and Mrs. W. J. Baker, Warkworth, Ont., announce the engagement of their seventh daughter, Helen May, to Mr. Blake Valleau, Rochester, N.Y., eldest son of Mr. and Mrs. W. Valleau, Norham, Ont., the marriage to take place the last week of July.—Toronto Globe.

* * *

Mrs. M. Huycke is visiting her moiher, Mrs. F. W. Avery, in Ottawa.—Toronto Globe.

* * *

Mr. and Mrs. Louis Goselin have motored home to Detroit, after visiting the latter's parents, Mr. and Mrs. T. L. Goselin, Perry Street.

* * *

Miss Muriel Goselin, 269 Perry Street, is spending her holidays in Detroit, Michigan.

* * *

Mr. Harry Dugan of Toronto spent the week end visiting friends in the city.

* * *

Mr. and Mrs. Arthur L. Amys are at their summer home, "Shagata," at Stoney Lake.

* * *

The Misses Irene W. Herridge and Marguerite S. Herridge, 755 George Street, left yesterday to take a trip through Western Canada, to the Pacific Coast and Alaska.

* * *

Mr. and Mrs. Louis J. LeClair and family are in their summer home at Belmont Lake.

* * *

Mr. and Mrs. Charles Delaney of Elmira, N.Y., and their children, Glover, Virginia, John and Bobby, motored to Peterborough on Saturday and are the guests of Mrs. Delaney's grandmother, Mrs. P. Glover, Mark Street, Ashburnham.

* * *

Miss Pearl Brock of Toronto, who sang at the morning service at St. Andrew's Church, yesterday, was the guest over the week-end of Dr. and Mrs. J. E. Middleton.

* * *

Miss Bertha Hill, who was seriously injured in an automobile accident some weeks ago, was removed on Friday from the hospital at Cobourg, where she has been since the accident took place, to her home here.

* * *

Mrs. John Coughlin, Rubidge Street, is spending a week with her daughter, Miss Nora Coughlin, in Oshawa.

* * *

Miss Marguerite O'Keefe left today for Detroit, to visit her sister, Mrs. Basil Crough (nee Ada O'Keefe).

* * *

Mrs. J. W. Gordon and family are spending their vacation in Niagara Falls and Rockwood. Rev. Mr. Gordon left with them, and expects to return to the city on Friday.

* * *

Mr. T. E. Bradburn and his daughter, Mrs. Cyril Currier and her family, of Ottawa, are at "Matameta," Stoney Lake.

* * *

Miss Margaret Smith of Windsor is the guest of Miss Edna Manning, 499 Aylmer Street.

* * *

Mr. and Mrs. Emmet Crough of Saskatoon are visiting the former's parents at 579 Aylmer Street.

* * *

Mr. and Mrs. W. H. Cunningham, Weller Street, motored to Toronto yesterda yto spend the week-end with their daughter.

* * *

Miss Lexa Denne of Toronto, Miss Phyllis Denne of Dryden, Miss Parker of Toronto, and Miss Jones of New Zealand, are guests at "Denholme," Stoney Lake.

* * *

Miss Betty Pilling, 222 Wolfe Street, left on Saturday for Rochester, N.Y., to spend her holidays.

* * *

Mrs. Gordon Grahame of Cleveland, Ohio, and daughter Jacqueline are at "Twilight," Stoney Lake.

* * *

Dr. and Mrs. W. D. Scott and their daughter, Mrs. Alexander Roberts, of Toronto, returned home to-day after a holiday in the Thousand Islands. Mr. Roberts returned to Toronto on Tuesday last.

* * *

Mrs. Joseph Mills is spending a few days with Mr. and Mrs. Basil Hall at their cottage at Stoney Lake.

* * *

Mrs. Walter Routly and family have joined Mr. Routly in Rochester, N.Y., where they will reside in future.

* * *

Mr. Oliver Meyer of Glen Road, Toronto, was the week-end guest of Mrs. D. Fletcher and her sister, Mrs. Meyer, at Mrs. Fletcher's home, Elias Avenue.

* * *

Mr. and Mrs. B. D. Hall and children are at their cottage at Stoney Lake.

* * *

Mr. and Mrs. Ken Jarvis, of All Saints' Choir, had a most enjoyable time at Cobourg with the members and friends, on their annual picnic on Saturday last.

* * *

Mr. and Mrs. Wm. Irwin are in

Evening Examiner "Ideal Fashions" by Jean Belle Hamilton

The Cape Frock An Established Vogue

The cape has become a part of every phase of the mode, and is nowhere more smart than when used on the street frock, as pictured in this model of navy, trimmed with polka-dotted silk. The cape is separate, but so flattering you will never want to take it off. It has a long tie collar of its own to be tied at the neck, or the ends crossed, one at the back and one at the front. The frock underneath is straight, with a tailored collar ending in long revers, and a set-in panel. The tight sleeves are set-in at the armhole, and a wide belt is crushed into a big buckle. NO. 1299 is for the miss and small woman, and is in sizes 16, 18 and 20 years. Size 18 years (36 bust) requires 3⅛ yards 54-inch plain material, and 1⅛ yards 54-inch figured. Price 20 cents.

The secret of distinctive dress lies in good taste rather than a lavish expenditure of money. Every woman should want to make her own clothes, and the home dressmaker will find the designs illustrated in our new Fashion Book to be practical and simple, yet maintaining the spirit of the mode of the moment. Price of the book 10 cents the copy.

Pattern Purchase Coupon

Address Fashion Department, Evening Examiner

No. ..... Street .....

Name .....

Pattern Number ..... Size .....

Town .....

Province .....

Amount Enclosed .....

Price 20 cents each—coin preferred

YOUR JEWEL COLOR FLOWER

By Mildred Marshall

Today, the lapis-lazuli is the talismanic gem. As a talisman it is best used as a cure for intermittent fever. According to the great physicians of ancient times malarial patients were made free of the disease by wearing lapis-lazuli on their left arms.

The lapis-lazuli promises happy and carefree lives for those whose birth anniversary this is. It is believed that melancholy or morbid thoughts are driven out by the presence of this stone. Those who wear the gem will never be distressed by groundless worries or vain regrets.

Pink is today's color. For an older women it is said to bring social triumphs.

The pink rose is to-day's flower. It should bring the heart's desire to those who wear it.

(Copyright, 1926, by the McClure Syndicate, Inc.)

IN YOUTH.

Say, lissen here, son, you should have heaps of fun, and be a real boy while you're small. There's plenty of pleasure for you in full measure, an' why need you worry at all?

You only live once and your youthful time stunts will last in your mind when you're grown. Get all that you can ere they call you a man, for then you are put on your own.

Right now life seems free, and just take it from me, you are wise if you run around wild through the fresh open air, without thought of a care, really livin' the life of a child.

As young days wear out—well, it all turns about, and the carefreeness switches to strife. Make the best of your youth. If you do, son, in truth, it will last you the rest of your life.

A Fashion Model's Diary

By Grace Thorncliffe

SHE DESCRIBES A LOVELY FLOWERED CHIFFON FROCK.

Gaby and I have spent many of our lunch periods lately strolling about the shops.

"I have to look about a lot and get my bearings before I can decide about a frock I am contemplating," she confided to me today.

I knew this must be true, for Gaby has been talking about a flowered chiffon for days, and none of those the obliging shop people have showed us have seemed to appeal to her fancy.

"But I have gotten my bearings sufficiently to decide that none of the ready-made frocks in reach of my purse can compare with one I could make myself for the same money, or less," she concluded.

"That is true," I replied. "The ninety-five-dollar one you liked is by far the most distinctive, and that is a lot for you to pay for a simple Summer dress."

The one I referred to was a delightful model with tiny colored balloons printed all over it, and the design and workmanship were all that could be desired.

"But I have my idea, and I can't wait to get back to Madame's and sketch it for you to pass your opinion on," Gaby informed me.

"How about the material?" I asked.

"We may as well stop and buy it on the way," she replied.

The material she had seen and which we went to purchase was lovely, silky chiffon which had a design of flowers in deep blue and rose scattered over an ecru background.

"I saw this a week ago, and have had it in my eye ever since," Gaby explained. "Perhaps that's why I didn't like the inexpensive ready-made frocks we saw."

I agreed with her that this lovely chiffon was worth two dress lengths of inferior chiffon, and we walked back to Madame's.

The design Gaby drew and showed to me was so lovely that I am showing a copy of it here.

Rose and Blue Flowered Chiffon Is Trimmed with Black Lace.

The dress is simple, but just the right kind for general Summer wear, as it will serve admirably for afternoon and informal evenings. Black silk lace adds lots of dash to flowered chiffon, and the pretty scarf is removable.

HER OWN WAY by a Girl of Today

JUDY LOVES POWER.

"Forgive me, Judy," pleaded Mamie, "I am awfully ashamed of myself. I should have believed in you through thick and thin. Will you forgive me, dear?"

"I'll forgive you on one condition, and that is that you will listen carefully to what I am going to tell you and help me to put the plan that is in my mind over—then whatever happens to me or anyone else, forget that you know anything about it."

"Judy, Judy. Surely you are not going to get yourself into this Cleaver-Robinson mess?"

"I am in it, dear."

Mamie groaned.

"Don't worry, Mamie. Getting into "messes" is my second name. I thrive on it.

"The real reason why I didn't stay at home and finally settle down like mother was that I wanted to get myself into all sorts of life's 'messes'. What is the use of living, Mamie, if you must live a humdrum sort of a life with three meals a day in which to feed babies and then going to bed and sleeping at night.

"I couldn't see myself staying where nothing more thrilling could happen to me than a row with Dad or walking home from an automobile ride.

"By the way, I had to smile yesterday evening. I got out of Jerry's car and walked away, but it was not because I objected to his petting: it was because I would not sit still under his criticism and jealous suspicion.

"I expect at the present moment that Jerry is perfectly furious at me. But some way I am so worked up over the 'mess' I am in that I do not feel as badly about it as I ought, Mamie, since I have known you and realized what a great love you have for Buddy Tremaine, I am not sure that I love Jerry with the one undying love that the novel writers talk about.

"Sometimes, dear, I think I have something inside of me which makes for badness instead of goodness, if there is such a thing. I like to be with Jerry, I like his arms about me, but I am not longing for him all the time when I am away from him. Honestly, Mamie, I was almost thrilled about what Robinson said to me, and I don't like Robinson at all, and I know his proposals mean anything but good for me.

"I think I love power, dear, more than I do romance. Don't look so horrified, I don't think I am wicked—yet, but I presume no girl starts out to be really wicked, but I find it very interesting to look forward and speculate upon just how my life is going to turn out."

(Copyright, 1926, NEA Service, Inc.)

Church furniture made in this country is being used in Central America.

HOROSCOPE

"The Stars Incline, but do not Compel"

"The stars incline, but do not compel."

MONDAY JULY 12 1926.

Astrologers read this as a fortunate day for many lines of effort and especially for scientific or highly specialized work.

There is a promising sign for persons wielding power.

This should be a lucky sway for those who make long journeys on business or pleasure. Railways will benefit.

Again the planetary government appears to foreshadow discontent in certain lines of industry and farmers will murmur in a manner that may be heard in the Autumn.

Astrologers forecast considerable speculation and a tendency toward a fluctuating market, owing to weather adverse to crops and unfavorable foreign reports.

Good luck is indicated for stocks having connection with transportation on land or in the air.

Naval matters now will come much to the front in newspaper headlines and there will be severe censure for persons in certain important places, the seers prophesy.

There is a sign real as foreshadowing many deaths from drowning and numerous accidents on the water.

Women may look forward to significant changes in the fashions which will reflect new ideals of beauty.

Bright colors are to continue popular, for they have a symbolism that is encouraging.

London astrologers foretell expansion of steel and armament trades in the early Autumn. The British military is to be active in distant parts of the empire.

Increase of cigarette-smoking and the use of stimulants among women in all parts of the world is prognosticated. The wise will avoid the possibility of forming habits of any sort.

Persons whose birthdate it is have the augury of a year of important events. Good news and many social enjoyments appear to be promised.

Children born on this day probably will possess unusual and extraordinary characters. Many of these subjects of Cancer are very fond of outdoor vocations.

(Copyright, 1926, by the McClure Newspaper Syndicate.)

Tiers Crossing the Palm of Fashion Predict a Change

PARIS has begun talking tiers. It is just one more way of giving width and softness to the straight silhouette without sacrificing the slender lines women find so becoming. A frock seen recently at tea at the Pré Catalan restaurant in the Bois was made with circular ruffles forming tiers across the side. It was made of ash-pink satin crêpe with the dull side in the dress, the shiny side in the trimming. The same style is most attractive in a china-blue-and-white printed silk crêpe, with the plain china blue in the bands. Paris is using short sleeves for Summer frocks of the more formal type.

The Examiner does not sell these patterns.

WHAT'S IN A NAME?

(By Mildred Marshall.)

Facts about your name, its history; its meaning; whence it was derived; its significance; your lucky day, and lucky jewel.

ETHEL

Ethel is in itself a name, but it has so many suffixes as to seem almost a syllable itself It is another of the Teutonic names which signify noble, and is derived from Aethel, the same prefix, which in High German, is Adal, from which come Adlaide The early feminite form of this simple little name was Aethelthryth. Another, less complex, was Ediltrud.

Teutonic and Norse tradition seem to merge somewhere along the course of Tethel's history, for the splendor of the Valkyr lingers in the name. It was popular among the women of those early times because it signified the ideal woman of the period when " a resolute will and a strong hand were woman's best title to respect," as one writer puts it. Nowadays, Ethel, shorn of her complexities, suggests a fluffily feminine name rather than an Amazonian ideal.

Saint Aethelthryth was a queen of the Amazon type who must have been a very uncomfortable sort of wife and who finally retired to a monastery. She was canonized as Saint Ethelreda. Her saintly name has come down to us with a small degree of popularity, but Ethelberta and Ethelfreda are much the favorites. Ethel is the most prevalent of all and stands alone as an independent name. It is not only pleasing, but possesses welcome brevity in contrast to other forms of the name.

Alberta and Albertine are regarded as other offsprings of Ethel

Ethel should wear an agate if she wishes happiness and success According to its promise, it will bring her the desire of her heart, give her courage and a dauntless will. Thursday is her lucky day and 4 her lucky number. The wild rose is her flower.

Cushions in the shapes of cats, puppies and other animals are a raging fad for gardens in England this season.

SAVE YOUR TEETH

Prepared by the Oral Hygiene Committee of Canada, with which the Peterborough Dental Society is Collaborating.

THE TOOTH BRUSH.

You would not so much as think of eating from unwashed dishes, in which food remnants from a former meal still remained. Yet, many will go from meal to meal without brushing the teeth, permitting pastry particles of food to adhere to the tooth surfaces.

Wherein lies the difference?

We have at our convenience, an inexpensive and indispensable artificial hygienic device—the tooth brush—made up of a handle, usually of bone or celluloid, and of a cluster of animal bristles so arranged as to exert a most beneficial cleansing action on the teeth without injury to the adjacent soft tissues.

But just as you are particular in your choice of a dentifrice, so "not any old brush will do," but you should select one with discrimination, realizing that there is such a thing as one brush being better than another.

Above all, the brush should not be too large, thus precluding free movement within the vestibule of the mouth. The clusters should be well spaced for more ready access to the interproximal spaces, and, too, that the bristles may be more readily cleansed after using.

A newly obtained brush should be immersed in boiling water for at least fifteen minutes for purposes of sanitation. It is well, too, to run the bristles under hot water before and after each using.

When not in use, the brush should be hung in a clean dry place or kept in a closed but well-ventilated container The bristles of one brush should no touch those of another, nor should th brush be permitted to lie about in an indiscriminate and untidy fashion where it is liable to be contaminated with filth.

Now, as to brushing the teeth!

Many persons are in the habit of brushing energetically the facial aspects of the teeth, with due regard to the esthetics of tooth cleansing, but permitting the surfaces not likely to be seen to receive but scant attention or to go totally neglected. Such laxity cannot be too severely condemned.

Each tooth should be gone overr singly, with the brush made to pass over all surfaces, paying particular regard to the more inaccessible places in which food deposits are more likely to find lodgment.

Avoid the back to forward and side to side movement, which habits, if persisted in might deeply erode the tooth surfaces.

Be very certain in your brushing, to commence fairly high up on the gum tissue, so that the latter will receive the benefits of the massaging influences as the bristles move towards the tooth crowns.

In this connection, a mouth wash consisting of a salt solution in the proportion of half a teaspoonful of salt to a glass of warm water, may be beneficially employed. Following the brushing, this may be used with very pleasing results to rinse the teeth and mouth. Try it.

LOVE LETTERS THAT MADE HISTORY

(By Joseph Kaye.)

GEORGE SAND, ALFRED DE MUSSET AND PAGELLO.

George Sand, like George Elliot, adopted a masculine pen name, her full name was Amandine Lucille Aurore Dudevant. She was the greatest woman novelist in France in her time and one of the most celebrated "love children" of Europe.

Mme. Dudevant traced her ancestry through a highly colored family tree and probabiy, in consequence, possessed a headstrong, passionate and shelfish character.

George Sand's lovers could be listed in catalogue form and the listing would include the most celebrated names in the history of the fine arts. Prominent among the geniuses who fell at ehr feet were Chopin, the musician, and lared de Musset, the poet, and the ardor with which they worshipped this older woman with two children, who was not beautiful and who consumed cigars with the voracity of a travelling salesman, is a cause for wonderment to all save those who have been privileged to feel the force of her character and personality.

Meeting de Musset at the studio of a mutual friend she felt attracted to the young and youthful poet, and had him introduced to her. Before long he was her slave and was about to join her in a trip to Venice, when his mother, although she was accustomed to the Parisian intellectual standards of love, strenuously objected to Mme. Sand. Thereupon George Sand lived up to her masculine tendencies by going to the mother and personally convincing her that she was a fit partner for an alliance with her son.

The lovers went to Venice and lived happily for some time when there happened to pass by the balcony of their hotel a handsome young man who gazed with interest at George Sand as she sat on the balcony smoking, and with a strikingly colored scarf wound around her head. The young man was a physician named Pagello. Mme. Sand cast an appreciative look at him and he was lost. She discovered his name, summoned him to her in a professional capacity for an imagined headache, and later, taking advantage of de Musset's illness, developed her acquaintance into a ripe love affair. Poor de Musset was shown plainly what an unnecessary part of the triangle he was and was packed of home, leaving madame at liberty with Pagello.

Pagello, however, was minus the divine spark of genius which de Musset could offer to a woman of George Sand's artistic appetite, and he survived his predecessor by only a short time. And it is related that he had to spend his last penny in escorting his late love back to Paris.

The following letter is one of the first addressed to George Sand by de Musset:

"Pity me, but do not dispise me. If my name is written in a corner of your heart do not efface the impression, however faint and feeble it may be....."

"There are days when I could kill myself. I weep instead, or laugh—but I do not laugh, to-day. Good-bye, then. I love you with the love of a little child."

This letter was written by George Sand to Pagello in the first flush of her passion for him:

"This is the first time I have loved without suffering agonies at the end of three days.....Oh, when shall I be alone with you? You shall lock me up in your room and take the key when you go out, so that I may see and hear nothing—no one—but you.

"To be happy for a year, and then to die! That is all I ask from God and you. Good night, dearest Pietro. My troubles cease to trouble me when I am with you....."

ONCE UPON A TIME — JESPER WHO HERDED THE HARES—X — by W.J.ENRIGHT.

ONCE UPON A TIME — JESPER WHO HERDED THE HARES—XI — by W.J.ENRIGHT.

We had set up a blind in a meadow and not far from the grass-hidden nest of a meadowlark. This blind was a sort of jute tent: it was no good against weather, but we could hide in it and could see through it and tell when the wild life was near. They could not see us.

The Movie Director told me to remain in there while he went on a hunt for a black duck nest and other treasures for us to photograph. I was to remain hidden and do two things. I was to turn the crank of the camera if anything happened, provided it was interesting and we had set up an ordinary camera close to the nest and all ready to take a close-up of the mother feeding the young.

There I was in the blind with the movie machine, and over near the nest was the "still" camera. There was a string running from the "still" camera to the blind. I was to pull that string and set off the exposure in the camera when the old girl landed at the nest with the food and fed the young. From all this, you see, we expected to get a regular movie, plus a single close-up of the birds.

Well, I had been waiting in there for perfect ages, it seemed, and suddenly there was a bellowing of a calf at my elbow, "Mooooooo" and the calf tried to eat the blind. It then brushed the string and nearly set it off: I did not know whether it had done so or not. Then it became frolicsome in a clownish way, cavorting towards the nest. I almost expired when one hoof landed within two inches of the nest. Had it landed on it, nest and young birds would have been destroyed.

At last the calf went to seek a new career, and all seemed well, when a songsparrow tried to walk the tight-rope on my camera string and would have set the thing off had he been heavier. Then a house cat came over and had me on pins and needles while he went snooping here and there. He did not find the nest because I had stood all this in silence and he was the last straw: all my silent anxiety suddenly burst in the fear that he would find and kill those dear little birds. I came out into the open and chased him as through I were full of fifty-seven different kinds of devils and he knew it.

I finally turned the crank as Mrs. Meadowlark came and fed the young ones, but I was thrilled enough before she came.

FAMOUS FORTUNES

By Barbara Bayne

HENRY CLEWS — THE DEAN OF WALL STREET.

"Don't take any stock in the remarks you sometimes hear to the effect that the man who begins at the lowest rung of the ladder has less chance of rising to the top than he had formerly. It isn't so. Not a bit of it! The millionaires of today are not the last of the class, and they have no monopoly of money or success."

That is the advice given to young men who seek success, by Henry Clews, eminent banker, before he died in 1923. Although he, himself, did not come of a poverty-stricken family, he felt that he could have overthrown financial barriers which might have impeded his progress—if it had been necessary.

The Clewses were one of the first families of England, and they planned to have their young son enter the ministry. First, they decided he should be a curate. And then he should be a rector and grow old gracefully in the affection of his congregation. But young Henry had other plans.

He Entered Mercantile Life.

His father left Staffordshire, where Henry was born, for a trip to America. With him went the ambitious curate-to-be, full of fanciful ideas of the Land of the Free. And when he grew to know the United States he decided to establish himself here and give up his religious studies. Accordingly, he entered mercantile life and made such a success of it that he devoted all his time and energies to it.

Some years after the panic of 1857 he helped to organize the banking firm of Stout, Clews & Mason, which later became Livermore, Clews & Co. Then, in 1877, the firm became Henry Clews & Co., which it has since remained.

While he was building up his financial associations he made many influential connections. He was always interested in politics and declined offers of the portfolio of Secretary of the Treasury and the nomination for Mayor of New York. Those who knew him realized that he was a powerful ally of unselfish aims and worth-while causes, and that he would use the money he made to good purpose.

DID YOU EVER STOP TO THINK?

By Edson R. Waite Shawnee Okla.

M. Bradley Norton, advertising manager of The Niagara Falls (New York) Gazette, says:

THAT through volume production, nationally advertised products can be sold at lower prices, quality considered, than products which have only a limited sale.

THAT the storekeeper can hand you a nationally advertised product at once, without having to waste ten to twenty minutes of his time trying to convince you that you can use a "just as good" unadvertised product,

THAT the influence of national advertising has made this possible because you, as a consumer, have read this national advertising and know the merits of the product.

THAT you buy most of your staple groceries, drugs, tobaccos, rugs, men's clothing, hats, etc., by name because you have come to recognize the superior quality of the nationally advertised product over some brand of untested and unknown manufacture.

THAT every time you accept a "just as good" substitute you are increasing the prices of your every-day needs by forcing the retailers to carry many brands instead of those that he knows are the best.

THAT every time a "just as good" is handed you, the retailer makes a greater profit than he would on the article you have called for by its nationally advertised name.

THAT some retailers—not all, by any means—endeavor to substitute "just as good" items every time they make a sale.

THAT if you wish to protect yourself by calling for nationally advertised products, the dealer will be pleased to supply you even though he has not the article in stock—because he KNOWS that if everyone would use only nationally advertised lines, he could reduce his inventory by one-third and thus increase his turnover and profits!

ADVERTISING has kept prices down and quality up, because a poor article that might exist in a limited area could not stand the acid test of nation-wide trial!

Demand Advertised Products and keep the Cost of Living within Reason!

GOOD NIGHT STORIES

By Blanche Silver

DOTTY TRIES TO HELP A POOR WORM

"Oh, dear, oh, dear!" Dotty cried as she saw the queer little worm fastened to the weblike pink silken threads on the leaf. "That was a horrid old spider to build his web house on that leaf where you'd get your feet tangled in it."

The creature stopped struggling and glanced up at Dotty with a queer look on its face. Dotty's expression was so funny, the creature began to laugh.

"Well, it's mighty fine to be able to laugh when one's in terrible trouble," said Dotty softly. "I admire your nerve all right. Can I help you get your hind feet untangled?"

"No, I believe not," laughingly replied the creature. "You see in the first place I don't mind one bit having my hind legs tangled as you call it. So you are accusing Mrs. Spider of trying to catch me? Heigh-ho, what a good one to tell Mother Violet-tip when I see her next time."

"Now what kind of a worm is a Violet-tip?" asked Dotty all excitement. "I'm quite sure I don't know your mother at all."

"Not if you call her a worm," laughed the creature. "She's a lovely butterfly—why, here she is right now. Mother, this is a nice little girl who wanted to help me untangle my feet from this web," and the worm-like creature laughed merrily.

"Why, my dear Dotty," chuckled the beautiful butterfly, "he is a caterpillar, not a worm. And that lovely pink silken web he has tangled around his hind legs, is of his own spinning. No spider on earth could make a web like that. Go right on with your spinning, we'll just watch you," and Mrs. Violet-tip settled on a leaf right near Dotty's head.

"Can I Help You?"

The little caterpillar finished his pink silken web and when he had his hind feet tangled just the way he wanted them to be, he pulled himself together and covered himself with a beautiful silken cover.

"But does he always hang head down like that?" questioned Dotty. "I should think he'd soon grow dizzy."

"No, indeed," replied Mrs. Violet-tip. "My caterpillars always tangle their hind feet in their webs and hang head downward like that. Now he'll have to stay that way about two weeks. Sometimes it takes less time, but very seldom longer than that before they hatch out into butterflies just like I am." She spread out her beautiful violet-colored wings, and Dotty saw a lovely brilliant blue on her lower wings, as she darted away.

"My, who ever would think that ugly caterpillar could spin such a lovely pink silk web?" she mused to herself. "And who ever would think that out of it would come a lovely violet-colored butterfly?"

Dotty stayed and watched the queer little cradle and its owner until it became quiet. Then she ran home to tell her Mama what she had found in the garden.

(Copyright, 1926.)

DO YOU REMEMBER?

OLD BILL, ALF and BERT

who made the whole world smile amid the grim tragedy of the World War.

Their creator, Bruce Bairnsfather, s now darwing a series of new cartoons for The Examiner.
Look for the Bairnsfather cartoon every day.

BIG POTATOES IN CITY GARDEN

William Carter, of Bolivar Street, Leads Amateur Gardeners To-day.

William Carter, 530 Bolivar Street, this morning dug large, well-formed potatoes from his garden. In leading the gardeners of the city, Mr. Carter attributes his success to starting the tubers in his cellar early in spring. His whole garden evidences great care and skill.

Kilauea National Park, home of the famous volcano, is being enlarged by the addition of 6,000 acres.

About a Horse

By SHIRLEY RODMAN WILLIAMS

CHILD'S sense of values is oftentimes so different from what grown-ups would dictate. It is perhaps, because they're so much more natural and honest. We grown-ups really have and do a lot of things rather from social pressure than from inherent liking. Some children would rather have a horse than a car, and why so. Something in the living response and the lack of hurry appeals to them. We laugh at their whim. I wonder if it isn't more than that. I am not one who would advocate going back to the good old times of the horse and carriage, but I do pause to think that some way it seemed families had more time to be together and to do the simple things children love. I wonder why we can't take a little more time even if we do drive a good car.

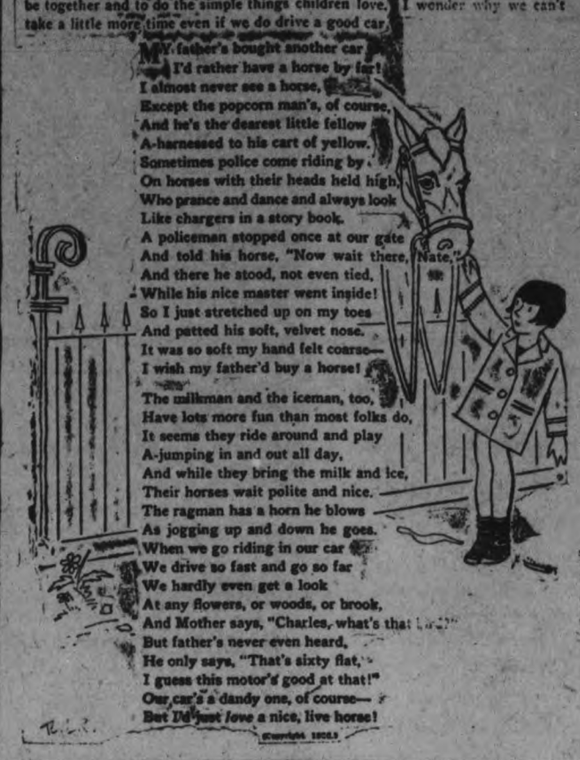

My father's bought another car,
I'd rather have a horse by far!
I almost never see a horse,
Except the popcorn man's, of course,
And he's the dearest little fellow
A-harnessed to his cart of yellow.
Sometimes police come riding by
On horses with their heads held high,
Who prance and dance and always look
Like chargers in a story book.
A policeman stopped once at our gate
And told his horse, "Now wait there, Nate."
And there he stood, not even tied,
While his nice master went inside!
So I just stretched up on my toes
And patted his soft, velvet nose.
It was so soft my hand felt coarse—
I wish my father'd buy a horse!
The milkman and the iceman, too,
Have lots more fun than most folks do,
It seems they ride around and play
A-jumping in and out all day,
And while they bring the milk and ice,
Their horses wait polite and nice.
The ragman has a horn he blows
As jogging up and down he goes.
When we go riding in our car
We drive so fast and go so far
We hardly even get a look
At any flowers, or woods, or brook,
And Mother says, "Charles, what's that [illegible]"
But father's never even heard,
He only says, "That's sixty flat,
I guess this motor's good at that!"
Our car's a dandy one, of course—
But I'd just love a nice, live horse!

UNCLE WIGGILY

Today's Bedtime Story

By Howard R. Garis

UNCLE WIGGILY GOES HOME

Copyright, 1926, by McClure Newspaper Syndicate.
(By Howard R. Garis.)

Uncle Wiggily and his wife, the two country rabbits who had been visiting their city cousin, Mr. Hare, had decided to hop back home.

"This city life is too exciting for me," said the country rabbit lady, speaking to Mrs. Hare. "Why, when Wig went out to post a letter, the other day, they sent a fire engine to get it."

"That's because he pulled the fire alarm box by mistake!" said Mr. Hare with a laugh.

"Well, I think myself, that we had better go home," said Mr. Longears. "I have had a very good time here, but not what I could really call an adventure. I haven't once been chased by a fox."

"Do you call that fun?" asked Mrs. Hare.

"Not exactly fun, perhaps," replied Uncle Wiggily with a twinkle of his pink nose, "but it gives me something to think about, and to get away from a Fox or Bob Cat I must hop fast, which is good for my health."

"Well, come again and visit us," invited Mrs. Hare as Uncle Wiggily and his wife started back home to their hollow stump bungalow in Woodland near the Orange Ice Mountains.

"I do hope we find the children all right," said Mrs. Longears as they hopped toward the forest.

"Oh, Nurse Jane will be sure to take good care of them," answered Uncle Wiggily, as he looked at the bundles in his paws, for of course each one of the forty 'leven little bunny boys and girls had to have a present from the city. Uncle Wiggily was bringing as many as he could carry.

All of a sudden, as the two bunny rabbits were hopping along beneath some evergreen trees, there was a queer, woofing, whiffing sound and Mrs. Longears exclaimed:

"What's that?"

"A trolley car, perhaps," answered Uncle Wiggily.

"We aren't in the city now; we're in the woods where they don't have trolley cars," went on the lady rabbit. "That sounded to me like a Fox sniffing," and, surely enough, it was. The next moment the Fuzzy Fox popped out of the bushes and raced after the two rabbits.

"Hop fast! Hop fast!" cried Uncle Wiggily to his wife.

"I am hopping as fast as I can go," she answered. "But living in the city for a week has made me lazy, I guess. I can't run half as fast as I could before we left home."

Still Uncle Wiggily and his wife did very well, but so did the Fox and he came on and after them, howling:

"Wait for me! Where have you been? I have missed seeing you the last week! Tell me all about it!"

"He wants us to stop and tell him about our city visit," said Uncle Wiggily to his wife.

"Don't you dare stop!" warned the rabbit lady. "All he wants to do is to catch you so he can nibble your ears!"

He began howling: "Ouch! Ouch!"

"Ha! Well do I know that!" said Uncle Wiggily, and he hopped on faster and faster. But still on came the Fox and he was now so close to Mr. [illegible] Mrs. Longears that they could feel his hot breath on the backs of their necks.

"It was a sorry day we came home!" sighed Mrs. Longears. "I shall never see my little rabbits again! The Fox will eat me!"

But just then, all of a sudden, the Fox stopped chasing the rabbit people. He began dancing around on one leg and howling: "Ouch! Ouch! Ouch!"

"What happened the Fox?" asked Mrs. Longears as she and her husband hurried on toward their bungalow, which they safely reached.

"Oh, I guess he must have stepped on the sharp, pointed jackstones I dropped," said Uncle Wiggily with a laugh.

"Ha! Ha!" chuckled Mrs. Longears. "Jackstones—how come?"

"I bought a lot of jackstones for our little rabbit girls to play with," said Mr. Longears, looking back to where the Fox was still dancing about and howling. "And I just let some of them fall, for I had more than enough. The fox stepped on them and they hurt his feet."

And that's just what happened. And because the Fox had such sore paws he couldn't chase the bunny gentleman and his wife any more and they got safely home to their little rabbits. So this teaches us that after you have been visiting it is good to come back. And if the tack puller doesn't push the lemon pie in the ice box where it catches cold, I'll tell you next about Uncle Wiggily's seashore.

Troubles They Never Had

By Bruce Bairnsfather

VIOLENT RAIN STORM HITS BORDER CITIES

Many Thousands of Dollars' Damage Done in Peninsula.

WINDSOR, July 12. — Damage totalling many thousands of dollars resulted from a violent wind and rain storm which struck the Border Cities shortly after noon Friday. Telephone lines in various parts of the cities are out of commission, no fewer than 982 trouble calls having been received. The Sandwich Hydro-Electric System sustained considerable damage to wires and other equipment, while the Bell Telephone Company was also a heavy sufferer. Crews will work continuously until the repairs have all been made, officials stated.

Other damage caused by the storm included felled trees, flooded basements and town-down signs and awnings. Not even a vague estimate of the total damage could be obtained.

Sawmill Destroyed

LINDSAY, July 12.—Two fierce electrical storms passed over this section Friday, accompanied by torrents of rain. In the afternoon the residence of License Inspector D. Porter was struck by lightning and the roof badly shattered. In the evening the barn of Wilton Rich, near Oakwood, was hit and several pigs and hens were killed and the pig pen burned.

The sawmill of J. Titus, Maple Lake, Haliburton County, was destroyed by fire when struck by lightning.

JEWELRY FOUND UNDER HER PILLOW

Woman Finds Jewelry She Thought Stolen Where She Hid It.

WINDSOR, July 12. — Windsors latest jewelry robbery was solved in quick time on Saturday. At 10 a.m., Mrs. Mary Gillies, who owns a hotel in Buffalo and who is stopping at the home of Mrs. Nicholas Ballard, 324 Goyeau street, reported to the police that robbers had stolen $8000 worth of jewelry which she placed on the dresser before retiring on Friday night.

Detectives McNab and Maxwell were assigned to the case and began wiring a description of the jewelry far and wi[illegible]. At 11 o.m. the jewelry was found under Mrs. Gillies' pillow and she remembered then she had placed it there the night previous instead of on the dresser.

The jewelry consisted of a pair of diamond earrings, valued at $2500; a solitaire diamond ring, -1000; a diamond cluster dinner ring $1500; another dinner ring, -500; a ring set with diamonds and sapphires, $300, a diamond ring, $760, and a bar pin, $1500.

FEARS GARROTTE SO HANGS HIMSELF

Cuban Takes His Life Fearing Method of Executing.

HAVANA, July 12 (United Press) —Faced with death in the terrible garrotte, Secundio Rosales, convicted with Abelardo Noa of kidnapping a wealthy Cuban, hanged himself late Saturday night in his cell at Ciega De Avila, in the Province of Santa Clara, where he was held, awaiting sentence.

On June 30th last his fellow-kidnapper, Noa, also committed suicide in the same way and for the same reason—fear of the garrotte.

Since the death of the assassin, Salvador Aguiler, executed in the garrotte at Sandiago on July 8th, Rosales had been reading of the execution—the first in Cuba in twenty years.

According to the guards, he had been hysterical and "green with fear" for several days.

"Never shall they kill me in the garrotte," he said to the guards. An active campaign is being waged in Cuba to abolish the garrotte as a method of executing.

[illegible]nd groom leaving the church [illegible] an arch of paddles held by [illegible]ar crew of the Balmy Beach [illegible] The young man being tossed [illegible]e air is Reginald V. Nurse, a [illegible]ber brother of the groom who [illegible]as an usher.

SCRC

TINTED CUT-UPS

Cut Out the Pieces, Paste Them Together Correctly, Color the Sketch, and Fill in the Missing Word

BY HAL COCHRAN

They always say that he is sly,
And hides from hunters passing by.
'Course every child,
Knows he is wild.
To tease the ——— they never try.

Lyrics Of Life

(By Douglas Malloch.)

LIFTING ANCHOR.

You lift your anchors one by one,
Like ships that sail away to sea.
The years of preparation done,
You leave the school beneath the tree,
The college yonder on the hill,
And seek for oceans wider still.

We cannot keep you harbored here
Though hearts, like cables, feel the strain.
Into the mists you disappear,
While we upon the shore remain,
Like sailors' folks whose candles burn
Until the wanderers return.

The ties of school, the ties of home,
You lift your anchors one by one,
Across life's larger sea to roam
And get some greater duty done;
And yet we hope forever more
That these will tie you to the shore:

Your mother's love, your father's God,
And all the friends of childhood days,
The place you dwelt, the paths you trod,
A hundred things a hundred ways.
For, if life's seas should treat you ill,
Remember these await you still.

TOMORROW: Without a Horn.

(Copyright, 1926, by the McClure Newspaper Syndicate.)

WHO WROTE THIS?

A Series of Popular Quotations from Famous Authors, Selected by J. WILSON ROY.

From the McClure Syndicate, 373 Fourth Ave, New York City.

A Series of Popular Quotations from Famous Authors, selected by J. Wilson Roy

1.—"Blood is thicker than water."
2.—"Brevity is the soul of wit."
3.—"Absence makes the heart grow fonder."
4.—"If it were done, when'tis done, then 'twere well it were done quickly."
5.—"Theirs not to make reply, Their not to reason why Their but to do and die."
6.—"I love everything that's old; old friends, old times, old manners, old books, old wine."
7.—An old man' is twice a child."
8.—"Better to reign in hell than serve in heaven."

THE EXAMINER CROSSWORD PUZZLE

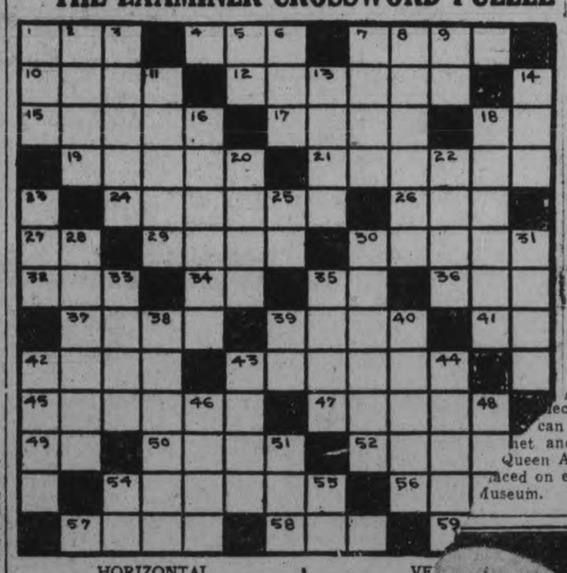

HORIZONTAL.

1. Suitable.
4. A fabulous mythical bird of Arabia.
7. Ado.
10. To classify.
12. People united politically.
15. Frank and candid.
17. Lairs of lions.
18. Measure.
19. Fragrant lavender sprinkler [illegible]
21. To cuddle or snuggle [illegible]
24. One who [illegible] the college athletes.
26. Snake.
27. [illegible]

VE

1. Small venom[illegible]
2. Register of
3. Characteris[illegible]
5. Upon.
6. Vulgar [illegible]
7. Mat[illegible]
8. Thr[illegible]
9. W[illegible]
11. Co[illegible]
13. Po[illegible]
14. A[illegible]
16. D[illegible]

• • •

anagerial Woe.

A major league manager is in many ways a victim of circumstances.

If he has a good ball club and it fails to win, he is usually held to blame. If it lives up to the dope and wins consistently, it is regarded as simply doing what it should and no particular credit is handed the manager.

In other words a manager has more chance to bask in the spotlight leading an ordinary club that gets somewhere, than directing a strong aggregation that proves a pennant winner.

The case of Miller Huggins is a shining example of the above expressed truth. When Miller Huggins won three pennants with his powerful Yankee machine of 1921-22-23, he was

[illegible]xen
[illegible]pment in
[illegible]lectricity is
[illegible] can be used.
[illegible]het and orange
Queen Alexandra
[illegible]aced on exhibition
[illegible]useum.

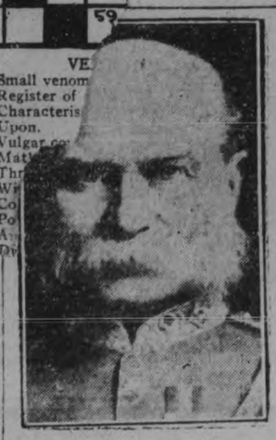

Col. George A. Shaw, looked upon as the virtual founder of the United Empire Loyalists' Association, who celebrated his 83rd birthday in Toronto recently. He belongs to a noted military family of Highland stock.

HECKMAN'S RECORD IS STILL UNBROKEN

PLAYING ERRORLESS BALL FOR SECOND GAME IN SUCCESSION PETES BEAT BELLEVILLE BY 6 TO 3

Al. Heckman Hangs Up His Third Successive Victory and Petes Tighten Grip on Second Place.

BLAKELY A STAR

Belleville Shortstop's Hitting and Fielding Feature Central Ontario League Fixture.

The Petes tightened their grip on second place in the Central Ontario League race on Saturday by beating Belleville at Riverside Park, 6 runs to 3. In annexing this much appreciated victory Manager Johnston's talent played their second errorless game in succession and with the team's defense air tight behind effective pitching by Al. Heckman who won his third successive victory and is the only League twirler to escape defeat this season, there was only one answer.

The threatening weather kept the crowd down and the diamond was greasy but despite the conditions the teams turned in some sparkling fielding, the Petes having a clean sheet and the visitors but two miscues, only one of which had any effect.

Heckman pitching steady ball throughout had little trouble with any of the Belleville crew except the first three, Weir, Blakely and Harry Mills, who were responsible for all the visitors' runs. Blakely went on a real batting spree with a triple, two doubles and a single in four trips to the plate and his hits figured in both Belleville's scoring innings, while Harry Mills drove in all three runs, his single in the third scoring two and a sacrifice fly in the eighth sending in the last. Heckman allowed only seven hits, struck out six and went the route nicely.

Gilly Goyer, who had beaten the Petes twice before, only lasted until the third inning Saturday. He had nothing and his control was terrible, with the result that after he had dead balled in a run in the third and had the bases all loaded, Walter Gerow applied the hook and sent in "Hoot" Gibson. The former Cobourg boy turned in a fairly effective performance after the third but the damage had been done.

As already mentioned there was plenty of nice fielding with Blakely, Belleville's batting hero a headliner in this department as well. He handled eleven out of twelve chances at short stop, having no fewer than ten assists and some of his stops and throws were big league. Peeney Mills also shone with a great running catch of a foul fly, with the bases full. Tommy Holyman contributed the Petes' feature play in the ninth when he ran out toward the left field foul line and stabbed Gibson's near hit in great style. Herb. Wolfe and Jimmy Hall made some nice catches in the outfield, in fact the Petes' defensive work throughout was a treat, following on their fine display against Kingston.

Heckman threw Weir out on the first ball pitched. Blakely's slow tap down the third base line went for a hit. Harry Mills drove a fly to Jimmy Hall. W. Mills singled through short. Goyer bounded to Heckman.

A gorgeous catch by Peeney Mills pulled Goyer out of a deep hole in the Petes' half. Wolfe singled past third. Rose was hit and Swanston sacrificed neatly. A pass to Heckman filled the bases with one out, but Ash's weak tap to Goyer extinguished Wolfe at the plate and Mills went back to the Petes' dugout to make a diving grab of Jimmy Hall's foul.

In the second Gibson was thrown out by Heckman and Wolfe took good care of flies from Hagerman and Young.

For the Petes Harrison rolled to Gibson and Helson lined into Blakely's hands. Holyman walked and Wolfe was safe on Gibson's fumble ... Blakely tossed out Rose.

The Big Inning.

... broke into the scoring ... the third with a charac... of bats. With Palmer ... by a nice catch back ...yman Weir cracked ...d. Blakely prompt... the right field foul ...'s just as prompt... ...oring the pair. ... Harrison and ...ills at second, ...me in getting ...o more with ... singled ... hit and ... fourth ...d the ...get of ...nston ...Valter ... hurt his left in the play. Jimmy Hall singled on the ground into right but Harrison's roller was deflected by Weir to Blakely, whose speedy shot to Mills retired the Petes' first baseman.

Heckman showed his stuff in the fifth when he whiffed Palmer and Weir and after Blakely had poled a beautiful triple to left centre struck out the dangerous Harry Mills.

The Petes got a run in their half. Helson reached second on Blakely's high throw and went to third on Holyman's out, Gibson to H. Mills. Wolfe's hot one to the box bounced off Gibson's glove to Blakely who threw him out but Helson slid safely into the plate on the play. Rose grounded to Young.

In the sixth W. Mills was thrown out by Rose, Goyer cracked a long fly to Wolfe and Hall made a nice catch of Gibson's smash to left.

Hagerman was behind the bat for Belleville when the Petes started their sixth, W. Mills going to right field and Goyer taking left. Swanston and Heckman were thrown out by Blakely and Ash struck out.

Hagerman, first up in the seventh, rolled to Helson, and Young and Palmer struck out.

Jim Hall gave the Petes a good start by doubling down right field foul line. Harrison flied to Palmer. Helson walked but was forced at second by Holyman, Blakely to Young. Wolfe singled over third to score Hall and Rose struck out.

The Gerowmen got the last run of the game in the eighth. Weir drew a pass and went to third on Blakely's double to right, his fourth hit in succession. Harry Mills' long sacriifce fly to Wolfe scored Weir. Blakely holding second on the play. Heckman deflected W. Mills' hard smash to Rose who completed the play, and Goyer popped to Helson.

For the Petes Swanston rolled to Gibson and Blakely made two sparkling plays on rollers near second to retire Heckman and Ash.

Holyman went back of third and made a beautiful running catch of Gibson's tap. Hagerman drew a pass but was forced at second by Young, Holyman to Rose. Palmer wafted a fly to Wolfe who made his fifth put out of the day, to end the game.

Peterboro	AB	R	H	PO	A	E
Wolfe, m	4	0	2	5	0	0
Rose, 2b	4	0	0	1	3	0
Swanston, c	4	1	2	6	0	0
Heckman, p	3	1	0	0	4	0
Ash, rf	4	0	0	0	0	0
Jim Hall, lf	3	2	2	2	0	0
Harrison, 1b	4	1	0	8	0	0
Helson, 3b	3	1	0	1	1	0
Holyman, ss	3	0	1	4	1	0
	32	6	7	27	9	0

Belleville	AB	R	H	PO	A	E
Weir, 3b	3	2	1	1	1	0
Blakely, ss	4	1	4	1	10	1
H. Mills, 1b	3	0	1	15	0	0
W. Mills, c, rf	4	0	1	3	0	0
Goyer, p, rf, lf	4	0	0	0	2	0
Gibson, 2b, p	4	0	0	0	6	1
Hagerman, lf, c	3	0	0	2	0	0
Young, rf, 2b	4	0	0	1	1	0
Palmer, m	4	0	0	1	0	0
	33	3	7	24	20	2

By innings:		R	H	E
Peterboro	00401010x	6	7	0
Belleville	002000010	3	7	2

Two base hits—Swanston, Holyman, Jim Hall, Blakely 2. Three base hit—Blakely. Sacrifice hits—Swanston, H. Mills. Bases on balls off Heckman 2, off Goyer 3, off Gibson 2. Struck out—by Heckman 6, by Gibson 2. Hits—off Goyer 2 in 2 innings (pitched to four baters in the third), off Gibson 5 in 6 innings. Losing pitcher—Goyer. Left on bases—Peterboro 11, Belleville 5. Hit by pitcher—by Goyer 3 (Rose, Heckman, Hall). Umpires—Kay and Lebarr.

BRILLIANT SENIOR LACROSSE PLAYERS

St. Simons' senior lacrosse club took the champion Weston team into camp at Hampden Park, Toronto, recently, winning by 6 to 2. The Saints had both speed and staying power, and gave a very spectacular exhibition of up-to-date lacrosse. The victory gave them quite a lead in the O.A.L.A. race. Photograph shows McKinnon of St. Simons, accepting a fast pass from Davis for a St. Simons' score. Wilson, the Weston goalkeeper, is seen trying to intercept the pass. Ly. Silk, Toad ...r, Harris Golden and Sencer of Weston, are all shown in the play.

SYRACUSE WINS DOUBLE-HEADER

Two Triumphs Over Newark Make Nine Successive Victories.

PITT INJURED

NEWARK, July 12. Canadian Press. — Syracuse with Dyer and Miller at the helm, extended its winning streak over a double header with Newark yesterday, making the scores read 5-0 and 3-2 for nine consecutive victories. Dyer fanned seven Bears, handing all Mamaux his second defeat of the season.

Rochester and Baltimore split their affair, the Orioles winning the first 12-0 and losing the second 7-4. Clarence Pitt tripped over Onslow's leg on his way to first and was taken to the hospital.

At Buffalo the Bisons captured two games from Jersey City. The first was a walk-away for the home team which clouted Cantrell, Brame and Manners to win 15-6. Neis' triple cleared the bases in the final frame of the second and gave the Bisons 7 runs to beat the Skeeters' 6.

1st game:

Newark	000000000	0	5	0
Syracuse	01000040x	5	9	1

Mamaux and Wilson; Dyer and Morrow.

2nd game:

Newark	1100000	2	9	0
Syracuse	001200x	3	7	1

Twombley, Zubris and Wilson; Miller and Niebergall.

1st game.

Baltimore	051011013	12	18	0
Rochester	000000000	0	8	4

Henderson, Jackson and McKee; Bagby, Mitchell and Devine.

2nd game:

Baltimore	0002020	4	9	1
Rochester	400012x	7	8	0

Slappey, Henderson, Blaisdell and Cobb, Thormahlen and evine.

Jersey City	210001011	6	13	2
Buffalo	36000123x	15	19	1

Cantrell, Brame, Manners and Freitag; Ferguson and Lake.

2nd game,

Jersey City	0004020	6	10	1
Buffalo	0002005	7	10	1

Proffitt and Pond; Parks, Mose and Daly.

William T. Tilden, Jr., Wins Sixth Clay Court Tennis Title Through Default Of Opponent In Final Round Of Tourney

DETROIT, July 12. Canadian Press. — William T. Tilden, Jr., won his sixth national clay court tennis title through the fault yesterday of Bryan Norton, his opponent in the finale. Norton was forced to default because of a knee injury.

Norton's default caused the withdrawal of his double's partner in the finale of that event, L. N. White and L. Thalheimer, of Austin, Texas, thus becoming champions.

THIRD TEST MATCH DISCLOSES PERFECT AUSTRALIAN BATTING

Visitors Make Runs Easily Against Bowling of Tate, Macauly, Kilner and Geary—366 for Three Wickets at End of First Days' Play.

BARDSLEY DISMISSED BY FIRST BALL

LEEDS, England, July 12 (Canadian Press)—The third test match got away to a good start here on Saturday, and, despite the rain which began to fall just at the tea-hour, an excellent exhibition of cricket was given by the visiting Australians When play ceased for the day, the score stood at 366 for three wickets, with every indication of the tourists ringing up the half thousand before they are dismissed. The English bowlers, Macaulay, Roy Kilmer and Maurice Tate were given a bad handling by both W. H. Woodfull and Charles Macartney, with A. Richardson also making the home bowlers look feeble. The only misfortune for the Australians was the loss of Warren Bardsley with the first ball of the game when he fell to an easy catch by Sutcliffe off Tate. Leg-before-wicket, which caused the downfall of T. J. E. Andrews off Kilner at 4, was also a mischance, but with the other batsmen running in their best form, little was lost.

Change of Bowlers

For some reason best known to himself, A. W. Carr, the English captain, decided to dispense with the services of Root, Larwood and Parker at the bowling end, relying on Tate, Macaulay, Kilner and Geary. The result of this decision may be questioned by observers, for it is recalled that at Lord's in the second test match, the bowling of Root and Larwood was faultless and that in the Australians first innings the entire side was out for only 17 runs more than they accumulated yesterday at the cost of three wickets.

England's stumbling blocks were Woodfull and Macartney. It will be recalled that in the second test it was Bardsley who had presented the greatest obstacle to England. Both these players were in great form, with Woodfull careful and Macartney aggressive. Macartney's runs came rapidly, while his partner contented himself with keeping his end up and snicking in the odd run here and there. This went on until Macartney was finally dismissed with a catch by Hendren off Macaulay, and then it was Woodfull's turn to open up while, Andrews having been retired early, Richardson held the fort.

To the spectators who numbered close to 30,000. The day was devoted entirely to watching a demonstration of almost flawless batting, in which every art known to cricket was brought into play with a success that was disconcerting. In spite of a well-placed field and some clever fieldsmen, the Australian hits found their way past with apparent lack of difficulty, and apart from Bardsley and Andrews, the batsmen seemed to find things pretty much their own way.

The game resumes today with Woodfull and Richardson again taking up the bat.

The Score

Australians (first innings):

W. Bardsley, c Sutcliffe, b Tate	0
W. M. Woodful, not out	134
G. G. Macartney, c Hendren, b Macaulay	151
T. J. E. Andrews, lb, b Kilner	4
A. Richardson, not out	70
Extras	7
Total (for 3 wickets)	366

WINNING OPEN CHAMPIONSHIP BOBBY JONES ADDS ONE MORE TO LONG LIST OF GOLF TROPHIES

Record Crowd Sees Him Turn Ahead of Turnesa.

DIEGEL THIRD

Bill Mehlhorn Loses Out After Setting Up Record Score.

COLUMBUS, O., July 12.—(Canadian Press).—Bobby Jones of Atlanta, is possessor of every supreme golf title in the world, an honor never before mantled on any golfer, by winning the National Open Championship.

At Scioto Club with a score of 293, he annexed his latest title before a record crowd of 6,500, most of whom followed the sturdy Southerner through his final 36 holes on Saturday.

Good as Jones score was for the gruelling Scioto links, he was only one stroke ahead of Joe Turnesa, of New York, who had finished ahead of Jones with 294. To overcome this score, Jones shot one under par on the last nine, finished amidst a din of applause with a birdie four on the 480-yard home hole.

After Jones had topped Turnesa while all the other likely contenders were still afield, the final stages of the tourney resolved itself into a thrilling contest to determine whether any one of these stars could overhaul the man, who, as it proved, had the title already tucked away with the other trophies he has garnered since he first sprang into the limelight of golfdom by qualifying in the National Amateur at Philadelphia in 1916 when only 14 years old.

Chick Fails.

Among those who tried to beat Bobby on the last round was an amateur, Chick Evans, who in that year, 1916, won the unique distinction of capturing the National Open and amateur titles in the same year, and set a record score of 286 for the open. But Chick failed by several strokes, for he took a 79 for the last round and totalled 302.

Mehlhorn Falls Off

Another who was a possible winner during this race was bill Mehlhorn of Chicago, who led the field the first day with a record of 68 to Jones 70, and again led the second day with 143, while Bobby had 150, by virtue of a 79 on the second round. But Mehlhorn fell off Saturday, taking 76 in the morning and 79 in the afternoon for a total of 297, which tied him for third place. Mehlhorn lost on the last nine as he was even with Jones up to the home stretch.

Mehlhorn tried valliantly, but took seven on the long twelfth, where he got stuck in the terrific rough. His when he got two 3's in a row only to fail by going one over par on the sixteenth and getting no better than par on the last two holes.

Another pursuer of the world's champion was Willie Hunter, of Los Angeles, who once was British amateur champion, the only big title Jones has failed to win thus far. Hunter, by virtue of a splendid 69 in the morning needed only a par 72 to tie Jones, but the best he could do was 79 for a total of 300, which landed him in eighth place.

Hagen Seventh

Still more redoubtable was Walter Hagen, but the former champion needed a 69 to turn the trick as the birdies would not enter his net, so he took 74 for a 298 to win seventh place. Leo Diegel, Canadian open champion, needed only a 71 on his last round to tie Bobby, and took 74 to tie with Mehlhorn for third position.

John Farrell also needed a 69, but got 73 to ti for third. Gene Sarazen while he had not chance to overnaul Jones, got a sweet 70 to share third place.

"Thank You."

And all the time these stars were struggling over the links, Bobby, almost surfeited with honors, calmly sat in the club house, awaiting the verdict. It was only when President Fownes, of the United States Golf Association presented the championship that the genial champion stepped into a massed circle of admirers amid the plaudits due a hero. His speech of acceptance was "thank you."

SOFTBALL TEAM CONTINUES TO WIN

Petherick's Corners Team Wins Second Game From Wellman's Corners.

PETHERICK'S CORNERS, July 12.—The Petherick's Corners softball team continued its winning streak when a visit was paid to the Wellman's Corners United Church lawn social on Wednesday evening, and a seven-inning game played with the team there. Wellman's visited Petherick's some three weeks before and were beaten 36 to 21, but had hoped to secure revenge on their home grounds. With the score 7 to 2 in their favor at the end of the second game, the Wellman's boys looked like winners, but Petherick's staged their usual come-back in the dying moments of the game, to win by 17 runs to 11. For Wellman's, McGee, Nix and Dracup played wonderful games in the field, robbing the Northern boys of many a well-intended blow. Rev. Daniel pitched a good, steady game for Petherick's and was accorded good support after the second inning, when the team began to work together. Kerr and Petherick played splendid games in the field, but all the positions were well handled. In the third, fourth and sixth innings only one Wellman's man reached first. The homesters began a belated rally in the seventh and after two runners had scored when Earl Fair... about to make ... the infield ... end to the ... the seventh ... The teams: ... c; Harry ... ..b; Mc... Preston, lf; ...annamaker, ...irman, cf; ..., ss; Rev. ... L. An... 3b; Fred ..., rf; Roy ... Fry; on bases, Grant Thain.

Score by innings:

Wellman's	4300103—11
Petherick's	0232028—17

The lawn social under the auspices of the Wellman's Church was a decided success. Fine weather prevailed and everyone present enjoyed the entertainment provided. Spencer's Orchestra provided music for the occasion.

doing ... batters ... style th... ...ys use ... to take ...ing. They ... stance and there is a tense... movements.

With a bunt as the play ... relax, shift their grip ... have an entirely different ... is of great help to the field... to break up the bunt stra...

Because a woman h... while bobbing her hair, cut ... of her ear, a young woman ... don recently sued for $100... and was awarded $25.

GIANTS WALLOP CINCINNATI REDS

Barnes' Pitching and Frisch's Hitting do the Needful.

NEW YORK, July 12 (Canadian Press).—The New York Giants went to Cincinnati yesterday and took the Reds into camp 5 to 0. Barnes pitched ball for the Giants and yielded five hits, making them scattered. Frisch led the Giant attack connecting for three hits out of five times up.

At Chicago Burleigh Grimes engaged in a pitching duel with Blake and had the best of it. Brooklyn defeating Chicago 2 to 1. Grimm made one of Chicago's four hits into a triple and brought home the single tally for the home team on Cooney's out.

Losing the first game at St. Louis yesterday 2 to 7, Boston came back in ... session and battered C... for 23 safeties. The ... barrage tell ... The

STANDING OF LEAGUES

INTERNATIONAL LEAGUE.

	Won.	Lost.	P.C.
Baltimore	58	29	.667
Toronto	56	34	.622
Buffalo	54	36	.600
Newark	52	37	.584
Rochester	44	44	.500
Syracuse	31	55	.360
Reading	19	68	.218

NATIONAL LEAGUE.

	Won.	Lost.	P.C.
Cincinnati	47	36	.566
Pittsburgh	42	34	.553
St. Louis	44	37	.543
Chicago	43	38	.531
Brooklyn	41	38	.519
New York	41	39	.513
Philadelphia	31	47	.397
Boston	30	50	.375

AMERICAN LEAGUE.

	Won.	Lost.	P.C.
New York	52	28	.650
Philadelphia	46	36	.561
Chicago	44	39	.530
Washington	40	37	.519
Cleveland	43	40	.518
Detroit	41	41	.500
St. Louis	36	46	.432
Boston	23	57	.288

That Motte d'Arbino, a mountain 5,500 feet high in Switzerland, moves four inches horizontally a year, has been shown by a recent computation of daily measurements.

MASSEYS' TEN MEN HELD QUAKERS' ELEVEN IN GORDON SOCCER CUP

Quakers' Left Wing Prominent — Mitchell Scored — Blowers' Great Drive.

ONE GOAL EACH

Hotston Equalized From Foster's Centre—Penalty Not Awarded.

After two days of sweltering heat, Saturday afternoon came along with ideal weather for the first round of the G. N. Gordon soccer trophy between the Quakers and Masseys, at the Oval, when these two old rivals failed to come to a decision after ninety minutes hard play. The Masseys ten men held the Quakers eleven to one goal each.

First Half.

The opening stages were minus nay thrills, except for the brilliant display given by the Massey nine against the Quakers full eleven. Time and again the Quakers forced the issue around Montgomery's charge, in which Mann and Grant demonstrated their ability as defence strategists. It was a battle of attack and defence until Clark broke away in mid-field to test Curtis with a rising shot.

Quaker's' Left Wing Prominent.

From a throw-in, the Quakers left wing pair buzzed around inside the goal area to gain a fruitless flag-kick. They came back again to be more successful through Burgess who rapped a first-timer for goal, but the opposing goal-keeper was right on the alert to prevent a tally. The Masseys replied with many raids that never made a mark on the Quaker's defence. It was from one of these atacks that Carmichael gained advantage to let Burgess gain possesion down in the corner. Blowers claimed an offsides decision but the referee let the play progress as Mitchell banged the ball into the net, from a perfect pass.

Massey Ten Men.

At this period Hotston took up the right inside position for the Masseys. He made his presence known by a visit to the Quaker's goal that was punted clear by S. Maker. Carmichael trapped the ball in mid-field, beat two men in tackling and lifted the sphere to A. Mitchell who beat the defence cleverly as he made tracks for goal, but his part shot rolled past the far post.

Blowers Old-Time Drive.

Play was on an even basis for awhile until W. Logan conceeded a foul-kick. Blowers sent lightning low ground drive for goal that had W. Curtis in difficulties at the moment, then he snatched the ball to kick clear. With the aid of the wind the Quakers tried hard to increase their score but the Massey's defence never let up under the added pressure. A break-away by Foster, at the end of the first half, resulted in Curtis making a splendid save from Hotston's well-planned drive. Half time: Quakers 1, Masseys 0.

Half Time.

After the usual respite the both teams altered their style of play to the long swinging pass, instead of the close-passing. Foster and Laidler raised a bombardment upon their opponents' goal that had the full-backs up-set, thereby giving Foster the chance to hit the upright from close range and ball re-bounce back into play. The same player repeated the same performance but Hotston made sure with the necessary tap into goal, with the equalizer.

Hard and Robust Tactics.

Still aided with the wind that was blowing down the field, the Massey's laid down a seige of long distance shots upon goal and H. Curtis gave away a corner-kick as the result of Blowers' peculiar mid-air drive from half-way line. A few minutes later Clark dribbled past H. Curtis inside the penalty box and from the resulting tussle a Quaker man hit the ball with his hand, to divert the sphere over the goal-line. Massey's players appealed the decision to the referee who awarded a fruitless corner-kick. They accepted the verdict sportsmanlike and answered with a raid upon Curtis' citadel with all kinds of efforts. Good fortune smiled upon the Quakers when J. Montgomery hit the upright with a rocket drive.

Mitchell Worked Hard.

After this attack, the Masseys fell away and Quakers dominated in every department. Alf Maker was prominent in defence as well as in attack. He repeatedly made his way to goal and tested the custodian. Then he passed across to Burgess who sent an accurate centre in front of goal, George Logan meeting it with a right foot drive that Montgomery handled very easily. During this visit Mitchell at centre-forward was working like a trojan to gain the winning goal. He dribbled his way through repeatedly to find that the Massey custodian was the obstacle in the way. He gave a brilliant account of himself between the posts and on one occasion he was handled very roughly which terminated in him receiving the trainers' attention. As time rolled on the Quakers increased in attack, while the Massey did likewise in defence, to make the game value a draw of one goal each. Quakers 1, Masseys 1.

Goal scorers—Quakers, Mitchell; Masseys, Hotston.

Teams:

Quakers—W. Curtis, goal; S. Maker and H. Curtis; backs, W. Logan, Carmichael and A. Maker; halves, J. Mitchell, Geo. Logan, A. Mitchell, A. Wilson and Burgess, forwards.

Masseys—T. Montgomery, goal; Grant and Mann, backs; Westlake and Blowers, halves; Clark, Hotston, Laidler and Foster, forwards.

Referee—W. Rickard.

WALTER JOHNSON DEFEATS ST. LOUIS

Senators Bunched Hits to Win by Eight to Three Score.

NEW YORK, July 12.—(Canadian Press).—The old war horse, Walter Johnson, worked on the mound in his home town yesterday and his team mates bunched their hits effectively to defeat St. Louis 8-3. St. Louis worked a triple steal in the third inning, Manager getting home far ahead of Walter's pitch.

At New York the league leading Yankees lost another game, Cleveland evening the series by scoring 8 to the heavy hitters' three. The Indians netted four in the eighth off Thomas and the Yankee hurler left for the showers. Pat Collins had a run-in with the umpire at the plate and was banished to be succeeded by Bengough.

There were only two games scheduled in the American League yesterday.

Cleveland	020000141	8	12	0
New York	000010002	3	10	2

Levsen and L. Sewell; Thomas, Beall, McQuaid and Collins, Bengough.

St. Louis	003000000	3	11	2
Washington	00050003x	8	14	0

Giard, Wingard and Dixon, Schang; Johnson and Ruel.

WHITEHOUSE IS SETTING FINE TWIRLING MARK

Peterboro Boy Wins Three Fine Games for Grand Rapids.

A SPLENDID RECORD

Beats Flint, Saginaw and Kalamazoo on Road Trip.

Frank Whitehouse, the Peterboro southpaw is going great guns with the Grand Rapids team of the Central League. On the recent road trip of the Grand Rapids outfit, when they only won five games out of fourteen, Whitehouse captured three straight games, beating Flint 4 to 1, Saginaw 7 to 2 and Kalamazoo 8 to 1. On the Saginaw line up was Les Nunamaker, former Cleveland catcher who comes to Rice Lake every fall and Calbert the former manager of the Hamilton M. and O. team.

Frankie has won 9 games in 11 starts since making his "pro" debut and if he keeps up his present gait will undoubtedly be recalled by the Rochester International League Club.

TENNIS

CAMPBELLFORD, July 12. — Campbellford Tennis Club were successful in retaining possession of the "Tumon" Cup, disposing of the first challengers, Belleville. a series of matches played here Saturday afternoon, winning four out of the five events on the card.

Results:

Men's Singles: Weston, Campbellford, won from McLeod, Belleville, 6-5. 6-2; 5-6; 6-1.

Free, Campbellford, won from Pinkerton, Belleville, 6-3; 6-2; 6-5.

Men's Doubles: Nurse and Black, Belleville, won from Bell and Beattie, Campbellford, 6-2; 6-1; 2-6; 6-2.

Ladies' Doubles: Miss Weston and Mrs. Douglas, Campbellford, won from Miss Ross and Miss Sinclair, Belleville, 6-3; 6-2.

Mixed doubles: Miss Weston and Dr. Longmore, Campbellford, won from Miss Sinclair and Mr. McLeod, Belleville, 6-g; 6-1.

Deloro are the next challengers for the Silverware and the games will be played here next Saturday afternoon.

Shanghai will build a modern theatre catering to both Chinese and Europeans, and being one of the first buildings in the city to have a colored front.

For 35 certificates packed with

THISTLE PIPE TOBACCO

A pack of playing cards FREE

15c per pkg.

80c ½lb Tin

T-15

Ca... Irres...

DOMIN... CHAU...

12 BIG ATTRACTIONS

PETERBORO, 5 BIG DAYS

JULY 17, 19, 20, 21, 22

Season Tickets, $2.50 Amusements Tax Extra

TICKETS FOR SALE AT
Dr. Craig's Dental Office
Bond's Drug Store
Kent's Drug Store

E. L. Payne's Drug Store
Peterborough Milk Products
Examiner Office
John Kerr, East City.

CANADIANS SEEK TO RECAPTURE TITLES AT THIS YEAR'S REGATTA

Canadian Henley at St. Catharines To Be Bigger Than Ever

MANY OARSMEN.

Canucks Will Seek To Repell Invaders From United States.

ST. CATHARINES, Ont., July 10.—(Canadian Press).—One new event is to be added to the regular card of events for the Forty-Fourth Regatta of the Canadian Association of Amateur Oarsmen which will be held on July 29, 30 and 31. It is to be a four-oared contest with cockswain for 150-pound oarsmen, and will further develop a programme that has been continuously expanding since the post-war establishment.

The Association was urgently pressed to hold the 1926 regatta in Philadelphia in connection with the Quaker City's Sesqui-Centennial celebration, but decided that the Canadian championships would be held here as usual. The winners at the Canadian Henley will be sent to the National Regatta at Philadelphia during the following week.

As last year all events, except the quarter-mile dash, the High School and naval gig events will be rowed straight-away over the full Henley distance of one mile 550 yards. The High School Fours will be reduced from one mile to three-quarters of a mile, the High School Eights from the full Henley distance to one mile and the gig contest from one mile to one-half mile.

An alteration is being made in the judges box which will enable the three officials to sit one above the other, all viewing the finish line at precisely the same angle, thus obviating differences of opinion in close finishes, of which there were several examples last year.

Trophies In United States.

Since last year's regatta a greater percentage of the Canadian championship trophies have vested in the United States than ever previously, and Canadian clubs are making special training efforts to recapture some of the honors carried away by the invaders. Special efforts are being made to have entries in the senior four and senior singles events from Vancouver and an eight crew from Winnipeg will probaby compete.

It is 23 years since the first C.A.A.O. championships were rowed off here, the regattas previous to 1903 having been held over courses in various parts of the country, with the first meet held in Toronto in 1880. For several years the events were held at Hamilton, Lachine, Ottawa and Toronto, rotating up to 1892, when Hamilton for three successive years was chosen. During the period of 1895-1902 the Regattas were held in Brockville for four years, in Ottawa once, and in Toronto twice. St. Catharines was adopted as the permanent course in 1903, and the regatta has been held there annually since then, with the exception of the war years.

The course previously to 1903 was over a distance of one and one-half miles. When the local course was adopted the distance was made equal to that of the English Henley course—one mile 550 yards. In 1907 this was changed, with the exception of the eight-oared event to a mile-and-a-half with a turn. A return has since been made to the original distance, one mile, 550 yards.

The Challenge Cup for Senior Singles Sculls, for Junior Single Sculls, the Challenge Cup for Senior Doubles Sculls, the Challenge Cup for Senior Four Oars and the Junior Four Oars are the older events on the programme. With the exception of the war years they have been competed for annually since 1880. The challenge cup for pair oars was instituted in 1880, but was dropped in 1906. Crews from the United States won the latter race on 11 occasions, while Toronto crews were the winners in all other years.

To Joseph Laing of the Grand Trunk Rowing Club, Montreal, a start of the early eighties, and Robert Dibble of the Toronto Dons, goes the honor of having won the Senior Singles the greatest number of times. Laing scored his string of victories from 1880 to 1884 inclusive, winning at Hamilton, Lachine, Ottawa and twice at Toronto, while Dibble's victories were all won over the local course, from 1912 to 1915, inclusive, before his war services, and again in 1920 upon his return. Laing holds the record for a mile-and-a-half straightaway — 7 minutes 56 seconds made at Ottawa in 1883. The best time for a mile-and-a-half with a turn was made by Dibble in 1920 on the St. Catharines course 8.28. Lou Scholes in 1903 won over the straightaway Henley distance here of one mile 550 yards in 8:3 1-5. W. E. G. Gilmore of Philadelphia made the same distance in last year's regatta in 8:6 2-5.

The Senior Eight Oars, established in 1898, was won by the Argonauts over a mile-and-a-half course at Toronto in 8:1. Until 1903 the event was not contested. For five years Argonauts swept this event on the local course at the longer distance from all comers. Winnipeg won in 1908, Detroit in 1909 and Ottawa in 1910. Argonauts recovered the trophy in 1911 and repeated. In 1913 it returned to Winnipeg, and was recovered by Argonauts in 1914 and successfully defended in 1915. In 1920 a crew from the Toronto University, but rowing under the colors of the Argonauts, were successful. In 1921 the University of Toronto Rowing Club made up of graduates and undergraduates captured the event and held it until last year when a crew from the Pennsylvania Athletic Club, Philadelphia, coached by Joe Wright, a former Argonaut stroke, carried off the Hanlan Memorial Trophy, emblematic of the championship. The fastest time on the course, 6.19 3-5, was made by Argonauts in 1914.

Present Title-Holders.

The title holders decided a year ago are:

Senior Singles—W. E. G. Gilmore, Bachelor Barge Club, Philadelphia. Time 8:6 2-5.

Senior Fours—Bachelor Barge Club, Philadelphia. Time 7:40 1-5.

Senior 140 Pound Fours, Special—Argonaut R.C., Toronto. Time 7:43 3-5.

Quarter-Mile Dash — W. E. G. Gilmore, Bachelor Barge Club, Philadelphia. Time 1:24 4-5.

Senior Eights—Penn. Athletic Club, Philadelphia. Time 6:53 4-5.

Senior 140 Pound Eights, Special—Detroit B.C. Time 7:11 2-5.

Senior Doubles—L. S. Moorehead and J. J. McNicholas, Penn Athletic Club, Philadelphia. Time 7:43.

Junior Singles—F. W. Burns, Don R.C., Toronto. Time 8.52 3-5.

Association Singles—C. Turner. Argonauts. Time 8:57.

Junior Doubles—C. Dent and F. G. Galer, Don R.C., Toronto. Time 8:51 2-5.

Junior 150-Pound Eights, Special—Detroit B.C. Time 7:25.

Junior 140-Pound Maidens—Argonauts. Time not recorded.

Junior 140-Pound Singles, Primary—G. Goerss, Westside R.C., Buffalo. Time, 8.57.

Junior 140-Pound Singles, Special—F. W. Burns, Don R.C. Time 8:22.

High School Eights—Buffalo Technical. Time 7:17 1-5.

High School Fours—Hamilton. Time 5:49.

Junior Working Boat Fours—Niagara District Acquatic Club, St. Catharines.

Umpire declares infield fly on ball that comes down at about the pitcher's box. Catcher makes a play on ball and muffs it. Does that make any difference in the play?

* * *

No doubt the wording of the rule, which says an infield fly is a fair fly ball other than a line drive that can be handled by an infielder, is what raises the question as to whether the handling of the ball by the catcher affects the play.

It does not. It matters not who makes the play, provided the umpire is of the opinion that said ball could be handled by an infielder.

The fact that the catcher dropped the ball near the pitcher's box is evidence that anybody on the infield could have probably played the ball better than he did.

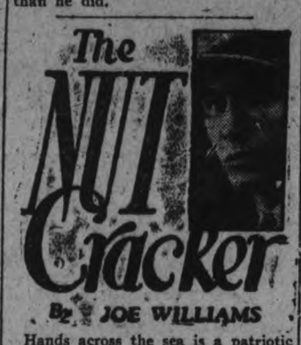

Hands across the sea is a patriotic slogan devised no doubt by a gent with long training in boarding houses.

Life is like a round of golf. . . . Trouble means nothing if you know how to play a good recovery shot.

Most all the great hitters in baseball come from the farm lands where their earlier experience in crashing the old apple in the cider press must have helped a whole lot.

The time is again at hand when the trotters and pacers are setting up new world marks every ten minutes for distance, color, gentility and skill at deep breathing.

German women have been forbidden to continue boxing. . . . This will be looked on as rank discrimination as long as they let fellows like Tony Fuente and Farmer Lodge remain in the game.

"Yes, he's an awful egg. He'd steal your ear muffs and then pray for a blizzard."

Mr. O'Goofty entered a driving contest out at one of the golf clubs the other day only to learn the thing had nothing at all to do with automobiles.

The ultimate in insignificance was achieved by the stage midget who visited a golf course and was mistaken for a divot.

The Dempsey-Tunney fight probably will be held in the vicinity of Chicago providing the gunmen have left enough citizens to make the attraction profitable at the gate.

And by the way whom are the boys in Herrin, Ill., murdering for their summer recreation this year?

We've noticed that our office boy is developing a fine change of pace. From slow to slower.

By "Stuffy" McInnis.

No first baseman can consider himself a finished product unless he becomes an expert in the handling of bunts.

Proper handling of bunts is in no sense a gift. Perfection in this department of play is the result of constant practice and much effort. A first baseman must not overlook the importance of properly playing bunted balls.

If a ball is bunted down the first base line the fielder must come in at top speed if desirous of making a play at second or third in an effort to prevent the advancement of a preceding runner.

Although speed in the handling of the ball is very necessary to the successful completion of the above play, the first baseman must not dash in blindly, so to speak. The batter, if he is wise, may cross you up by hitting.

In most cases it is possible to discern the intent of the batsman by watching his hands. The grip of the batsman will usually reveal what he intends doing. Most batters have a certain style they always use when intending to take a swing. They have a set stance and there is a tenseness to their movements.

With a bunt as the play they usually relax, shift their grip entirely and have an entirely different stance. This is of great help to the fielder in trying to break up the bunt strategy.

Because a woman hairdresser, while bobbing her hair, cut off part of her ear, a young woman in London recently sued for $100 damages, and was awarded $25.

C.G.E. CARRY OFF 'A' CHAMPIONSHIP

Beat Belmont and Qualify to Meet Firemen for Taylor Cup.

The men's softball games are full of pep and interesting. This was fully demonstrated Saturday night at Central Park when the C.G.E. defeated the Belmonts for the championship of "A" Group and the right to meet the Firemen in the play-offs for the Taylor Cup.

The Belmonts used three pitchers to try and pull the game out of the fire, but they were getting in deeper all the time, for in the last innings the C.G.E. scored five runs. But it was by no means one-sided, for the Belmonts secured three runs in the last innings, making the score 9 to 8.

There seems to be some jinx on the number eight for the Belmonts, for in three starts with the C.G.E. they have suffered three defeats and have scored eight runs each time.

The C.G.E. tied the game up in the seventh innings, making it four all. The Belmonts shut the winners out until the fifth, when one run was scored and in the sixth with two on bases McLean, who had been pitching a wonderful game, walking one man and allowing five hits, was pulled completely out of the game. Harrison, who had been playing second base, was put in the box and Stuart sent in from the bench to second. This change proved the undoing of the team, for Harrison had had too much hard ball in the after noon. The C.G.E. scored twice in the sixth, twice in the seventh, as two men were walked, and five in the eighth, when Holyman took the box, walked the first man and the fielders disposed of the other two.

The C.G.E. were very fast on the bases and their catcher played a wonderful game, getting eight put-outs.

Nichols was rather wild, walking six men, three of these being in the second, when three runs were scored. He walked McLean in the fourth, who scored making the score 4 to 0. The Belmonts were shut out in the fifth, sixth and seventh, but came back with one in the eighth, and the first two men up in the ninth got safe hits, the next two popped out when Fanning came to bat, getting a home run. Stewart popped to Williams, which ended the game.

First Innings

Green popped Ranger; Wright to Griffin, and F. Jones took care of one of Harrison's long drives.

Fanning made a fine catch of Ranger's fly, Wilson dropped the ball just over second base, J. Jones walked, McDonnough made a nice sacrifce hit, advancing Jones and Wilson, Griffin dropped ont into Jobbit's hands.

Second Innings.

Lowe walked; Dyer caught Holyman's foul tip; Haskill walked, Jobbit made first on Ranger's error when he muffled the ball. Fanning walked, forcing Lowe in. McLean popped to Ranger; Green dropped the ball over fist base; Haskill and Jobbit scoring. Wright's fly was caught by McDonnough.

Williams rolled out to Jobbit, F. Jones popped to Holyman. Dyer singled Harrison.

Third Innings

Harrison doubled to left, Lowe singled, advancing Harrison to third; Holyman singled to McDonnough. Dyer got Haskill's and Jobbit's foul tips.

Nichols raised to Fanning, Ranger popped to Lowe, and Wilson to McLean.

Fourth Innings

Fanning struck out, McLean walked. Green singled to left, Dyer caught Wright's foul. Harrison made first on William's error, McLean scoring. Lowe tipped to Dyer.

J. Jones rolled to McLean, McDonnough bounded high to Fanning, Griffin dropped one in Harrison's hands.

Fifth Innings

Holyman drove a hot one to Williams, but was caught at first; J. Jones made a fine running catch of Haskell's fly; Jobbit walked; Fanning popped to Ranger.

Williams made first on Jobbit's error. F. Jones sacrificed; Dyer made first on Jobbit's error, Williams going to third; Nichols singled; Dyer caught going to second; Ranger doubled, scoring Williams; Wilson rolled to third.

Sixth Innings

McLean walked; J. Green sacrificed; Wright struck out; Harrison popped to second.

J. Jones doubled; McDonnough singled; McLean then replaced by Harrison. Griffin struck out; Williams sacrificed scoring Jones; F. Jones rolled to Jobbit.

Seventh Innings

Lowe made first on Ranger's error. F. Jones caught Holyman's high hoist. Haskill dropped one in Ranger's mit. Jobbit flied to centre.

Dyer walked; Nichols sacrificed; Dyer stole third; Ranger made first on Fanning's error. Wilson sacrificed. Dyer scored. J. Jones walked; Ranger made home on Haskill's error. McDonnough flied to Holyman.

Eighth Innings

Fanning rolled to Ranger; Stuart walked; J. Green singled; Stuart caught on going to second; Wright doubled; Green scored, Harrison singled; Wright tagged by Dyer on stealing home.

Calladine batter for Griffin, who popped one to Harrison; Williams singled; F. Jones walked; Dyer walked; Nichols singled; Williams and Jones scoring on Haskill's error. Ranger made first on Lowe's error with Dyer scoring. Nichols and Ranger each stole a base, and scored on Wilson's hit. Wilson called out for leaving base to soon. Holyman replaced Harrison; Jones walked; McDonnough flied to centre field; Calladine popped to Holyman.

Box Score

C.G.E.:	AB	R	H	PO	A	E
Ranger, ss	5	2	1	5	1	2
Wilson, rf	4	0	2	0	0	0
J. Jones, cf	2	1	1	2	0	0
McDonnough, 2b	4	0	1	4	0	0
Griffin, 1b	3	0	0	4	1	0
Williams, 3b	3	2	1	1	1	1
F. Jones, lf	2	1	0	2	0	0
Dyer, c	2	2	0	8	1	0
Nichols, p	3	1	2	1	1	0
Calladine, rf	1	0	0	0	0	0
	29	9	8	27	5	3
Belmonts:	**AB**	**R**	**H**	**PO**	**A**	**E**
Green, cf	4	1	3	1	0	0
Wright, lf	5	0	1	0	0	0
Harrison, p, 2, ss	5	0	2	2	2	1
Lowe, 1b	4	2	2	11	1	1
Holyman, ss, p	5	1	1	3	1	0
Haskill, c	4	1	0	1	0	2
Jobbit, 3b	4	1	0	1	0	2
Fanning, rf	4	1	1	3	0	1
McLean, p	1	1	0	1	1	0
Stuart, 2b	1	0	0	1	0	0
	37	8	10	24	5	7

Two base hits.—Harrison, Wright and Ranger. Home run, Fanning. First on balls, off McLean1; off Harrison, 2; off Holyman 1; off Nichols, 6. Struck out, by Harrison 1; by Nichols 2. Left on bases, Belmonts 10; C.G.E. 7. Double plays, Holyman to Lowe to Stuart.

Umpires—Le Barr, Kay and Coursey.

HELPFUL HINTS BY GOLFING STARS

By Special Arrangement With Colliers' Magazine.

JOHN DUNCAN DUNN—PRACTICE SHORT SHOTS.

I am glad to note that all really great golfers like Barnes and Hutchison are unanimous in that the short game is the thing that counts most in golf.

All the great masters when preparing for a championship put in most of their time practicing approaching and putting. All the dubs who come into golf schools for free practice immediately make for a wooden club and swat the ball for all they are worth and the champion dub was one whose proudest achievement was that he burst two targets.

Get that out of your mind and instead fill your mind full of the greatest "secret in golf," namely, that perfection in the short game is the principal thing that counts and furthermore, that in perfecting the short game you are perfecting the full swing, because the half-swing is half of the full swing, and if you achieve accuracy in the short game, you are bound to achieve accuracy in the long game.

"Accuracy first" should be the golfer's motto. Don't be in a hurry to speed up.

(Copyright, 1925)

A racing car with power supplied by the pulling of levers by the riders recently attained high speed on a track in Munich.

Italy has its radio troubles, the broadcasting station at Rome and Milan having complaints that reception of their programmes are spoiled by intereference of the Coltando station.

Moviegraphs

By NEA Service.

NEW YORK.—The "old-fashioned girl" is passing from the screen, as well as from life.

Lois Wilson, who didn't smoke and didn't drink and had long hair, has been "bobbed." It was a case of "part for art's sake.

If she wished to play the leading role in "The Great Gatsby," then off with her "crowning glory!" Herbert Brenon, the director, demanded it.

Off With the Old.

And with the clip-clip of the shears Lois kissed goodby the good, old fashioned roles for which she is famed and which have won for her a great following. She was, perhaps, the one star who had never been a "flapper" on the screen: nor had she been the sophisticated young woman. Now she becomes a mixture of both. Her roles henceforth will be in keeping with her new bob.

In life, as on the screen, Lois was a home girl.

"When I first began to fight my way up, I lived at home," she recalls. "I don't know just how things might have turned out had it been otherwise. For those were difficult days.

Doesn't Like Taste.

"I don't smoke. But 'I don't disapprove of smoking. I just don't like the taste of cigarets. The same is true of drinking. It has seemed to me that the endless round of parties would be very monotonous."

Until the present opportunity in "Gatsby" came along, Lois was cast in parts that demanded old fashioned clothes and old fashioned ways. The "vamp" gowns were unknown to her and seldom has she appeared in even a nifty evening dress.

She was continually advertised as the "good girl" of the screen. But Lois has little use for prudishness.

Her new role presents her as one of the gay girlies of the Long Island younger set. And the first demand for such a role was a fashionable bob.

Consent to this required no little courage. How would it look? How would she photograph with bobbed hair? Perhaps it wouldn't meet requirements.

But the barber did his stuff. And they all say she is quite charming. And that's that.

FOURTH CONTEST FOR CITY TITLE

Raybestos and Crescents Play at Exhibition Park Tomorrow Evening.

Raybestos have called in reinforcements in an effort to win to-morrow evening's game with Crescents, the fourth contest of the City Intermediate series. The count stands two and one in favor of Crescents.

Maudsley for Raybestos and Masterson for Crescents are the likely pitching choices. Umpires LeBarr and Kay will handle the game.

SOCCER NOTES

A special practice game of the Thistle F. C. will be held on Tuesday (to-morrow) evening on King Edward Park. All players please attend, because of very important business. Geo. Nimmons, Secy.

On Tuesday evening the Masseys will hold a practice game on King Edward Park at 6 o'clock prompt. All members and executive attend.

CRICKET NEWS

Despite the inclement weather a good number of the Peterboro Cricket Club members turned out Saturday afternoon for a practice game. A good wicket was prepared, and each member had 15 minutes' batting practice. Runs were made the same as if in a regular match; all the bowlers also had a good workout, and some real snappy fielding was witnessed. Members of the team who did not turn out certainly missed one of the season's best practice games. Practices this week as usual Tuesday and Friday evenings at 6 o'clock.

Members please keep in mind the match on Saturday, July 24, with the C.G.E. team at Toronto.

Regent NOW PLAYING

2 — Comedies — 2

Buster Brown in "Educating Buster"

Helen and Warren Series: "Too Many Relations"

Fox News: "Flight to the North Pole"

A story like old wine that sweetens with age—a photoplay that everyone can and should see.

"Uncle Tom's Cabin"

—with—

BABY MARIE OSBORNE as LITTLE EVA

A GALA REVIVAL OF THE FIRST SCREEN VERSION EVER MADE.

2 — DAYS ONLY — 2

MONDAY — AND — TUESDAY

3-Changes of Programme-3 per week during July.

2 Shows Saturday Night at 7 and 9 p.m.

THEATRE AT THE REGENT

The Regent is pleased to present to its patrons, the first appearance in Canada of the first and only screen version of Harriet Beecher Stowe's famous masterpiece of fiction, "Uncle Tom's Cabin." Baby Marie Osborne will be shown in her favorite role of Little Eva.

On the programme are also two fine comedies, the famous Buster Brown and Tighe in Educating Buster, and "Too Many Relations," from the series of Helen and Warren stories as well as the Fox News Reel in the World in Pictures; in fact a specially good programme for either children or grown-ups.

Reserve Strength.

"A team is no stronger than its substitutes," has long been an accepted sport truth.

No major league manager can hope to get anywhere, unless he has the proper reserve strength to meet the situations that are constantly arising on the ball field.

During the first week of the American League race the Chicago White Sox were minus the services of Outfielders Johnny Mostil and Bill Barrett because of injuries and illness.

Mostil and Barrett are right-handed hitters who just dote on southpaw pitching. Their absence from the game made it necessary for Manager Collins to employ an outfield made up entirely of left-handed hitters.

In one series, Cleveland shot three southpaws at the White Sox and came away with as many games. The lineup of the Chicago team was too heavy with lefthanders, but Manager Collinso had no alternative.

A week later, with Mostil and Barrett back in the game, the White Sox routed the Cleveland southpaws who had made them look foolish earlier in the season.

In these days of intensive baseball, reserve strength is a most important asset.

* * *

Baseball Booming.

Had a chat recently with my old friend George Little, famous football coach, also director of athletics at the University of Wisconsin.

Met Little at Comiskey park in Chicago. He was chaperoning a dozen or more youngsters to the ball game. The boys were winners in a baseball contest, that carried with it a trip to Chicago to see Detroit and the White Sox in action as part of the program.

While Little, who had such a big first year in football at Wisconsin, is rather reticent about his program for stirring up athletics at the Madison institution, he lets you know in a modest way those in charge of sport are looking for big things.

* * *

Praises Schalk.

This spring, in an effort to "pep" up baseball at Wisconsin, Little had Ray Schalk, famous catcher of the Chicago White Sox, coach the varsity candidates for about five weeks.

"In words I cannot tell you how much the presence of Schalk at Wisconsin benefitted the varsity players, but in addition it created enthusiasm among the boys all over the state. Schalk is a fine character and just the type of man needed to direct the destinies of the college athletes," says Little.

* * *

anagerial Woe.

A major league manager is in many ways a victim of circumstances.

If he has a good ball club and it fails to win, he is usually held to blame. If it lives up to the dope and wins consistently, it is regarded as simply doing what it should and no particular credit is handed the manager.

In other words a manager has more chance to bask in the spotlight leading an ordinary club that gets somewhere, than directing a strong aggregation that proves a pennant winner.

The case of Miller Huggins is a shining example of the above expressed truth. When Miller Huggins won three pennants with his powerful Yankee machine of 1921-22-23, he was in the background, with the stars getting all the glory.

In spring training this year the Yankees were regarded in the light of jokes by many of the experts, it was called a "sap" ball club.

Yet the close of the first month of play finds the Yanks out in front by a fairly comfortable margin.

Seems as if in proportioning the credit, the manager of a winning club should come in for his share.

SOCCER MEETING WILL BE HELD TO-MORROW NIGHT

Rooms Will Be Occupied This Evening.

The regular weekly meeting of the Peterboro and District Football Association will be held on Tuesday (to-morrow) evening, at 8 p. m. promptly. Executive and club representatives please attend.

Secretary Burton was informed that the Chamber of Commerce would occupy the rooms themselves to-night, hence the reason of the change of date of meeting.

At the same meeting arrangements will be made for the replay cup-tie between the Masseys and Quaker Oats.

CAVAN PERSONALS.

CAVAN, July 12.—Mr. A. Vancamp and Miss Mary Corley have returned to their home in Burketon after a visit with friends here.

Miss Mary Carley of Toronto, visited friends here this week.

Mr. and Mrs. C. Swain and babe, of Toronto, were week end guests with the former's parents, Mr. and Mrs. J. C. Swain. Mrs. Swain returned to Toronto on Tuesday, Mr. Swain going to Kingston, where he is taking a six weeks' course at Queen's University.

Mr. and Mrs. Byron Ray of Toronto, were week end guests with the former's mother, Mrs. Wm. Tinney. Miss Muriel Newton is spending her holidays with her uncle, Mr. Lloyd Newton.

Miss Inez Hutchinson, of Toronto is visiting her aunt, Mrs. C. Carr.

Miss Muriel Houson of Toronto, is the guest of Miss Nettie Sutton.

Miss Marjorie Sutton, of Toronto, is the guest of Miss Nettie Sutton.

Master Elton Sutton has returned to his home in Colborne after a visit with his grandmother, Mrs. R. Sutton.

Mrs. Frazer, of Toronto, is the guest of Miss Cora Braithwaite.

So much interest has been taken in electric power development in Japan that now more electricity is being generated than can be used.

The dress, bonnet and orange blossoms worn by Queen Alexandra have just been placed on exhibition in the London Museum.

Col. George A. Shaw, looked upon as the virtual founder of the United Empire Loyalists' Association, who celebrated his 83rd birthday in Toronto recently. He belongs to a noted military family of Highland stock.

RUTHVEN McDONALD and His HIGHLANDERS

Notable Singers.
Capital Entertainers.
Irresistible Fun Makers.

Second Day
DOMINION REDPATH CHAUTAUQUA

12 BIG ATTRACTIONS

PETERBORO, 5 BIG DAYS
JULY 17, 19, 20, 21, 22

Season Tickets, $2.50 Amusements Tax Extra

TICKETS FOR SALE AT
Dr. Craig's Dental Office
Bond's Drug Store
Kent's Drug Store
E. L. Payne's Drug Store
Peterborough Milk Products
Examiner Office
John Kerr, East City.

OARSMAN'S WEDDING

Roy Cumber Nurse, padding champion of the world, weds his racing partner, Miss Gretchen Fox, in Toronto. Both are paddling champions. The groom has for three years been champion of the world, having won his title at the Olympic games in Paris. With his brother he also holds the all-Canadian tandem championship and with his bride as a paddling partner has never suffered defeat in the mixed tamdem. Mixed tandem paddling, however, is not an Olympic event. The photos show the bride and groom leaving the church beneath an arch of paddles held by the war crew of the Balmy Beach Club. The young man being tossed in the air is Reginald V. Nurse, a younger brother of the groom who acted as an usher.

Return Engagement of QUEEN'S COLLEGIAN'S ORCHESTRA at CHEMONG PARK PAVILION, Friday, July 16th.

All Peterborough Dancers have been waiting for this.

Dancing Every Night with KEN BLOOD and his Music

LOCALS

DR, T. P. McCULLOUGH,

Eye, Ear, Nose and Throat Specialist, 166 Brock street. Phone 36W. dtf

DANCING TO-NIGHT

Dancing every night at Chemong Park Pavilion, best of music and a good time. dtf—1879

SUMMER WOOD.

Cut short. Edgings $2.75 load; Slabs $3.75 load. Dinsdale, Phone 153. 26d30 2240

THRESHERS ATTENTION.

Separators, steam and gasoline engines repaired. Boiler tubes carried in stock. Prices reasonable. Satisfaction guaranteed. The G. Walter Green Co., Ltd., phone 92. 10d-162-2168

MOONLIGHT

By St. John's A.Y.P.A. Wednesday, July 14th, steamer leaving George Street Wharf 8.15 p.m., Street Railway Wharf 8.30. Good orchestra. Dancing. 1d-9-2297

DR. A. W. McPHERSON

begs to announce that during July and Aug. he will be absent from his office and at Chemong on Thursday afternoons and Sundays. Cottage phone 180 r 12.

Special attention to Infant Feeding and Diseases of Children. 52d-53-2203

TO ROCHESTER.

United Church Young People and others, attention! Bay Quinte Y.P.S. excursion to Rochester, Wednesday, July 14th, via "Ontario Ferry" from Cobourg wharf. Boat leaves Cobourg at 8.00 a.m. Fare, adults $2.05, children $1.00. 2d-10-2286.

AUCTION SALE.

Household furniture, etc., at the home of Mr. Harry Welch, opposite Rye's boat house, on Lock street, on Wednesday, July 14th. Entire contents, including a new kitchen cabinet. Sale 1 p.m. Terms cash. W. J. Hancock, auctioneer. 3d-11-2285.

AN ABNORMAL FLOWER

Mrs. R. R. Hall brought into The Examiner this morning, a most unusual spike of Foxglove (Digitalis). As a rule the Foxglove sends up a single spike of bloom, but this stem has divided itself into no less than seven distinct spikes, each equal to the ordinary attempt of this class of plant and when combined on one stem it makes a good sized boquet in itself.

Y.W.C.A. WEEK'S ACTIVITIES

Swimming Lesson Schedule

Beginners' Classes — Monday and Thursday, 6.30 and 7 p.m.
Intermediate Class — Monday and Thursday, 8 p.m.
Advanced Class — Monday and Thursday, 8 p.m.
Special Business Girls Class—Wednesday 5.30.
Ladies' Elementary Classes—Tuesday and Friday, 10 and 10.30 and Thursday 7.30.
Ladies' Advanced Class Special — Tuesday and Friday 11 a.m.
Ladies' Life Saving Class—Thursday 10 to 12 a.m.
Babies' Classes, A and B, Tuesday 4 p.m. and Saturday 10.30 and 11.
Junior Class B.—Tuesday 4.30 p.m. and Saturday 9.30.
Junior Class A.—Tuesday 5.00 and Saturday 10.
Senior School Girls' Class.—Tuesday 5.30 p.m. and Wednesday 5.30
Junior Boys' Classes — Wednesday 4.30 and 5 p.m.
Life Saving Class.—Wednesday 7 p.m.
Advanced Life Saving Class—Wednesday 8 p.m.
Junior Life Saving Classes—Thursday 5 and 5.30.
Big Swimming Meet.—Junior and Senior, Thursday, 8 p.m.

Plunge Schedule

Monday—2 to 6, and 8.30 to 9.30.
Tuesday—2 to 4, and 7.00 to 9.30.
Wednesday—10 to 12, 2 to 4, and 8.30 to 9.30.
Thursday—2 to 4, and 8.30 to 9.30
Friday—2 to 6, and 7.00 to 9.30.
Saturday 11.30 to 12.30.

Every person should have a knowledge of swimming for their own protection. Miss Littlefield urges all girls who cannot swim to come right away to the Y.W.C.A. pool and take lessons.

Outdoor Club

Tuesday at 6 p.m., the Outdoor Club will leave the Y.W.C.A. and this week will cook a camp fire supper. Miss Storey will be in charge and everyone is welcome. Will those who can attend please notify the office, 223. 1d, 10, 2313

Presentation Gifts

If you are on a committee to get a presentation, why not suggest a Diamond Ring? Our Diamonds are of the highest quality, set in the very best 18kt and 14kt White or Green Gold Settings, fancy or plain Our assortment is complete and we are willing to serve you to the best of our ability. We have some very specials from $10.00 up to $475.00.

LADIES' WATCHES

Through buying a large quantity of Ladies' Watches we are able to offer a few Specials. These are in beautiful odd shapes, either White or Green Gold. Some are priced at $6.75 and others range from $10.00, $14.75 and $18.00

Ask to see these watches.

WARNE BROS.
349 GEORGE STREET
DIAMOND HALL
Phone 880.

W.M.S. MEETING

Centreville Women Hold Pleasant Outing at Bensford Home.

CENTREVILLE, July 12. — The Centreville Presbyterian W. M. S. enjoyed a very pleasant outing when they motored down to Mrs. D. Dodds' home at Bensfort on Wednesday, July 7th, to hold their missionary meeting. This meeting was one of the most largely attended of the year, with over forty ladies being present.

The president, Mrs. H. Tate, took charge. After the opening devotional exercises the minutes of the last meeting were read by the secretary, Mrs. Isbister, and the treasurer's report was given by Mrs. Hall. The general business was then discussed. The ladies in charge of the buying of the clothing were requested to make their purchases soon. It was decided that the next meeting in August should be held in the Sunday School Hall for the purpose of packing the bale of clothing, after which the members of the Mission Band will serve afternoon tea.

It was also decded that the thankoffering meeting be held in September this year, and to have a special speaker for the occasion. It was also suggested that we invite the Millbrook Presbyterian W.M.S. to join them.

Miss F. McIndoo then sang a solo in her usual good style.

A very interesting chapter of the study book was given by Mrs. R. O. Larmer.

Miss Vera Bradshaw then rendered a fine solo, after which Miss Edna Huggins gave a short reading from the "Glad Tidings," showing how the societies have prospered during the last year.

Miss Margaret Falls then favored the ladies with a solo, and Miss Viola White played an instrumental.

After the meeting everyone enjoyed a social hour when lunch was served by the Bensfort ladies.

Amongst those present were: Mrs. Levi Byers, Mrs. J. Moncrief, Mrs. G. Eagleson, Mrs. Harper, Mrs. John White, Mrs. Skitch, Mrs. Gainer, Mrs. J. Isbister, Mrs. O. B. Johnson, Mrs. McRoberts, Mrs. S. Hall, Mrs. H. Tate, Mrs. Bonner, Mrs. R. O. Larmer, Mrs. Rutherford, Mrs. James Stewart, Mrs. R. Isbister, Mfs. J. W. Stewart, Mrs. G. Wood, Mrs. R. Morrison, Mrs. Pimmott, Mrs. D. Morrison, Mrs. G. Finnie, Mrs. W. Morrison, Mrs. E. Morrison, Misses E. Tate, E. Donaldson, F. McIndoo, V. White, D. Hall, E. Huggins, M. Wood, E. Francey, M. Falls, S. Rutherford, V. Bradshaw.

Those who brought car loads were Mrs. H. Tate, Mrs. R. O. Larmer, Dorothy Hall, Viola White, Mrs. Pimmott, G. Finnie and G. Harper.

Rev. J. Riddell has taken his holidays and expects to be away from his pulpit for four Sundays.

CHURCH LAWN SOCIAL

Annual Garden Party Decided Success at Burnbrae.

BURNBRAE, July 12.—The annual lawn social of the Hoard's United Church, which was held on the church ground Thursday evening was a decided success. In spite of threatening weather a large crowd turned out and thoroughly enjoyed the splendid entertainment provided. After supper had been served a splendid programme was presented consisting of duets by Mrs. Glover and Miss E. Meiklejohn, quartettes by Messrs. Bell, Henson, Lucy and Bygott; duet, Mr. and Mrs. H. M. Donald. Godden's string orchestra entertained the crowd throughout the evening.

An interesting league softball game was played before the social, the contending teams being Mount Pleasant and Hoard's. The latter team won by 19 to 15 in a five inning affair. The teams:

Hoards.—Gunning, c; Hoard, p; Smith, 1b; Heagle, 2b; J. Rannie, 3b; O. Rannie, ss; J. Thompson, cf; Hume, lf; Williams, rf.

Mount Pleasant. — Pierce, p; W. Jeffs, c; McAdam, 1b; A. Joblen, 2b; R. McConnell, 3b; F. Jeffs, ss; A. Reid, cf; J. Coggins, rf; Dunkley, lf.

Score by innings:
Hoard's ....8137x—19
Mount Pleasant.... ....13272—15
Umpires—Clancy and Rev. Daniel.

A botanist for the Smithsonian Institution has collected more than 11,000 plants in Costa Rica.

The proposed Colorado River development will be one of the greatest undertakings ever attempted by the Government.

A Liberty Bell made of 20,000 electric lamps, and as tall as a six-story building, is to be a feature of the Philadelphia Sesqui-Centennial.

ENTRANCE EXAMINATIONS

A.—Candidates who passed on Recommendation.

Evelyn Armstrong, Ronald Alder, Ernest Archambault, Amelia Asta, Helen Banks, George Barnes, Edith Belleghem, Ted Borbridge, Marian Baldry, Helen Barrie, Aileen Blue, Mildred Brown, Bruce Brooks, Douglas Blagrave, Mabel Bettes, James Beavis, William Barry, Ruth Black, Leo Begly, John Burke, Helen Clark, Max Clark, Ruby Curtis, Walter Curtis, Grace Caddy, Robert Clarke, Arleigh Comstock, Jack Comstock, Reginald Chandler, Jack Copping, Leslie Cowling, Alphonse Conlin, Thomas Cooke, Elmer Crough, Mark Collins, Ferdinand Collet, Mary Clancy, Catharine Carroll, Mildred Dobbin, Shirley Deyell, Florence Deyell, Grace Davis, James Dalton, Marie Doris, Margaret Edwards, Mary Evans, Mary English, Eileen Enright, Agnes Fife, Irene Foster, Myrtle Foster, Vivian Franklin, Jack Freeman, Irene Fredenburg, Georgina Feeley, Audrey Freeman, Vera Greene, John Gray, Hazel Gray, John Gimblett, Ross Gillespie, Bernadette Guerin, Marion Guerin, Helen Gainey, Clara Grisdale, Hilda Hall, Beulah Huffman, Orville Huffman, Marjorie Hogan, William Hogan, Mary Hayward, Clare Heard, Roger Herrick, Georgia Haggis, Mary Harrison, Audrey Heap, John Hunter, Billy Herd, Florence Hetherington, Norman Hughes, Joseph Heffernan, Edward Hiland, Harold Hamilton, Margaret Hurley, Annie Irwin, Frances Jennings, Katherine James, Sibyl Jackson, Roy Johnston, Myrtle Jones, Henry Jones, Kathleen Kearney, Zimmel Levine, Arthur Legon, Albion Lord, Margaret Lacheur, Gwendolyn Lucas, Margaret Lynch, Lillian McClellan, Harold McFarlane, Alfred McKee, Jean McKone, Grace McEwen, Donald McHoull, Archie McDonald, Lawrence McBain, Charles McIlwain, Emmett McGrath, Mary McAuliffe, Margery McNulty, Annie McCormack, Margaret McQuaid, Catherine Millard, Alma Mark, Hazel Maynard, Douglas Muir, Leone Magee, George Mattice, James Murphy, Victor Mattucci, James Moloney, Gerald Murray, Lorraine Masterson, Mary Marino, Bernice Madden, Arnold Noftall, Stanley Northrop, Joseph O'Neil, James O'Toole, Will O'Toole, Myrtle Palmer, Stuart Pirie, Max Parnall, Fred Peryer, Hugh Pollard, Alfred Pooley, Dorothy Paterson, Marjorie Perks, Fred Parsons, Paul Picard, Edward Prete, Geraldine Perdue, Melville Robinson, Orville Roseborough, Lenore Routley, Arthur Rundle, Arnold Rickey, Robert Ross, Florence Record, Arthur Rightmeyer, Maurice Rogers, Roxy Roche, Aileen Reynolds, Helen Roach, Rita Redmond, Eric Shiner, Dorothy Stuart, Dorothy Swanger, Velma Scott, Helen Starr, Jennie Steele, Alta Stenton, Arnold Smedmor, Benjamin Swartz, Helen Smithson, Mary Sutherland, Sara Shanahan, James Turner, Elmer Trethewey, Arthur Taylor, Irene Throop, John Taylor, Roy Tranter, Marcelle Tobin, Baptiste Vinette, Florence Weese, Clara Wilford, Alice Wills, Archie Weir, Edwin Wand, Arthur Ward, Margaret Whittacker, Jack Wolstenholme, Wilbert Ward, Robert Wilson, Kathleen Walsh.

B.—Candidates who passed on the Written Examination.

Frances Andrews, Gladys Ash, Ben Atkins, Joyce Alcock, Tom Alcock, Ethel Brownlie, Mary Bulmer, Earl Blewett, Arnold Butcher, Eleanor Bolam, Gordon Braund, James Bianco, Dorothy Buchanan, Robert Carter, Fred Clarke, Maisie Collins, Robert Coleman, Sam Clarke, Phyllis Cooper, Lourine Coursey, Vincent Collins, Joseph Collins, Ereth Douglas, Vernon Dallin, Elwood Dossee, Jannett Darrah, Kenneth Devlin, Bernice Evans, Jim Ellis, Grace Field, Bernice Ferguson, Bridget Fitzgerald, Catherine Flaherty Dorothy Galley, Dorothy Gavine, Ted Graham (honours), Ernie Guppy, Arthur Goheen, Adeline Giardino, Douglas Hamilton, Terry Hall, Ella Heal, Lorne Hoy, Archie Hamilton (honours), Earl Huffman, Frank Hughes, Meta Hart (honours), Edna Higdon, Elizabeth Hynes, Jack Jackson (honours), Agnes Johnston, Lorne Johnson, Dawson Kennedy, Phyllis Kidd, Harold Kearns, Geraldine Kelly, Jack Lee, Rudolph Loescher, Kenneth McCannon, Bob McWilliams, Mary McLeod, Francis MacPherson, Ronald MacPherson, Fergus McMahon, Wilmot Merrett, Dorothy Moore, John Meehan, Max Middleton, Sadie Miles, Tom Miller, Ivan Miller, Stella Murphy, Marguerite Moher, Clare Northey, Henry Nokes, Walter Outram, Harold O'Brien, Margaret O'Donoghue, Jack Patte, Herbert Pullyblank, Percy Pickering, Kenneth Robertson, George Robinson, Andrew Rutter, John Sturgeon, Beatrice Sawyer, Max Swartz, Frank Sukloff, Irene Wright, Alex Wedlock, Jack Weir.

The marks of the unsuccessful candidates have been sent them by post.

A. MOWAT,
Secretary, Entrance Board.

COUNTY ENTRANCE EXAMINATIONS

Following are the results of the recent High School Entrance Examination at the different county centres. Statements of marks will be mailed to candidates who failed within the next few days, and certificates will be sent the successful students in good time for the opening of school. The county prize for the highest mark goes to Miss Helen Porter, a student of Lakefield Public School.

Apsley.

12 Candidates: 8 passed.

Wesley A. Betts, Helen Lean, Lena McCauley, Ottis Northey, Nellie O'Brien, Cicely Spence, Gladys Tanner, Effie Whitmore.

Ennismore.

15 Candidates: 8 passed.

Arthur Crough, Fergus Crough, Eddie Garvey, Mary V. Harrington, Leo Morrisey, Loretta Murphy, Kitty Shanahan, Marie Sullivan.

Hall's Bridge.

11 Candidates: 6 passed.

Elizabeth Adams, Olive Cochran, John Cochran, Marion Duggin, Marjory Hunt, Llewellyn Windover.

Havelock.

67 Candidates: 32 passed, 2 with honours.

Honours.—Raymond Collette, Douglas McCall.

Passed. — Donald Anderson, Olga Ashby, Mabel Bonar, Gerald Buchanan, Helen Buchanan, Agnes Clarke, Angus Clarke, Joseph Clarke, Agnes Dewey, Jack Gibb, Blake Haig, Vera Hogan, Willie Langmuir, Ethel Longmuir, Dorcas Marshall, Alex. E. McGregor, Frank McLaughlin, Helen McNeely, Annabelle McQuaig, Myrtle Moore, Luella Osborne, Bernice Parcels, Burrell Peters, Tommy Rowson, Ernest Sanderson, Grant Seeney, Nellie Tinney, Marjorie Waymark, Randall Wood, Dougall Wright.

Keene.

44 Candidates: 35 passed, 1 with honours.

Honours.—Jeannie Cameron.

Pass.—Mabel Braden, Stanley Carr, Robert Davidson, Isabell Davis, Russell Davis, Eileen Donaldson, Bill Drinney, Alan Eason, Kathleen Fitzgerald, Wm. John Gall, Bill Godfrey, Elizabeth Heffernan, Elizabeth Mary Heffernan, Laura Hogan, Tom Hope, Annie Jones, Josephine Lynch, Gordon Manley, Ada Melling, Jack Melling, Bertha McCarthy, Katharine McCarthy, Malcolm McFarlane, Mary O'Connor, Edith Patterson, Anastasia Powers, Kathleen Powers, Boyd Renwick, Marion Renwick, Joseph Sullivan, George Taylor, Edna Thickson, Clarence Weir, Helen Weir.

Lakefield.

45 Candidates, 34 passed, 5 with honours.

Honours.—Irene Darling, Elva Hendren, Laurence Marsden, Helen Porter, Emeric Robertson.

Pass.—Fern Bolton, Wilhelmena Cox, Merle Crawford, Olive Dunford, Laura Edmison, Luella M. Elliott, Francis Fairbairn, Jean Galvin, Gerald Graham, Marion Lang, Kenneth Mahood, Sandy Millage, Mary Millburn, Ralph Moore, Wray Moore, Daisy McIlmoyl, Morley Nixon, Margaret Northey, Laurena Nugent, Reba Preston, Mildred Purdy, Geo. Keith Scott, Lilein Stuart, Leslie Thomas, Norine Turnbull, William Webb, Hannah Webster, Willie Franklin Whetung, Marguerite White.

Norwood.

57 Candidates, 40 passed, 1 with honours.

Honours.—Mary Roxburgh.

Pass.—John Ackison, Harvey Andrews, Barbara Barry, Harvey Bongard, Edythe Brown, Thelma Buck, Wilfred Buck, Hubert Carbrey, Jessie Cross, Ambrose Doherty, Della Drummond, Lulu Elliott, Eleanor Evans, Isabell Faux, Roy Faux, Mary Fife, Elsie Girven, Jessie Graham, Greta Jones, Jack Kempt, Raymond Lumsden, Eva McConnell, Ruby McGee, Winneta McGee, Helen McGee, Eva McNeely, Chas. McNulty, Verna Murphy, Fred O'Grady, Mary O'Leary, Winnifred Pearce, Blanche Post, Mary Quinlan, Donald Raddon, Geo. Richardson, Roy Scott, Leta Slade, Elizabeth Thomson, Joseph Waters,

North Monaghan.

26 Candidates: 15 passed.

Chas. Bray, Marjorie Collins, Emma Edgerton, Clarence Hancock, Walter Harding, Bessie Hayes, Catharine Hayes Grace Kelk, Helen Lilico, Jessie Lillico, Richard Lillico, Albert G. Saunders, Phyllis Simmons, Helen Thompson, Dorothy Whittington.

Warsaw.

38 Candidates, 20 passed, one with honours.

Honours.—Anna McMurry.

Pass.—Patricia Blakley, Alice Darling, Basil Drain, Ivan Drain, Donald Forsythe, Erwin Forsythe, Rosetta Frankish, Charlotte Freeburn, Royden Gray, Gordon Kidd, Joseph Leahy, Michael McMannus, Ruth McQuaig, Fergus O'Connor, Mary Rose, Mary Tedford, Anna Tobin, Isabella Towns, Trevor Watts.

In addition to the above, the following who were prevented, by sickness or other cause, from presenting themselves at the examination are granted Entrance standing on account of their school records.

Helen T. Armstrong, Mary E. Barrie, Samuel L. Bolton, Carl Mann, Helen Robertson.

RADIO OPERATOR IS ELECTROCUTED

Young Man is Killed When Replacing Fuse at Broadcasting Station.

CHICAGO, July 12 — Lester J. Wolf, 19 years old, said to have been on of the youngest licensed radio broadcast operators in the country, was killed early Saturday morning as he was endeavoring to replace a blown fuse at Station WOK in Homewood.

Vibrations caused by applause of a dance number broadcast through the station, were said to have caused the fuse to blow out.

George W. Allen, studio director for WOK, had announced an instrumental number when the broadcasting apparatus went dead. He then telephoned to Herman Pomy, chief operator, requesting speedy repairs.

Young Wolf went into the battery-room alone, and was replacing the fuse when he was knocked down by the power, which he had failed to shut off. When Pomy entered the room Wolf had regained his feet, and assured Pomy that he had not been hurt. Then he lapsed into unconsciousness, and died within a few seconds.

His parents, Mr. and Mrs. George Wolf, were in Buffalo on a vacation when notified today of their son's death.

LATE WANT ADS.

FOR SALE — IRISH TERRIER DOG, seven months old; phone 18 or 343 George. 3d-12-2249

FOR SALE — ONE FOUR BURNER gas stove, electric light fixtures and one pair of arch curtains; apply 197 Rubidge, phone 1313W. 3d-12-2316

Financial News and Views

Latest Comment on Grain and Industrial Markets — Closing Quotations on the Principal Active Stocks

Quotations Over Stobie, Forlong and Co. wire.

NEW YORK STOCKS.

	High	Low	Close
Atchison Rly.	137¾	137¼	137¼
Amer. Can.	56¾	55¾	55¾
Amer. Loco.	105⅝	105¼	105⅝
Smelters	135	131¾	134¾
Baldwin	118¾	116⅜	117⅜
Balt. & Ohio	97½	96⅜	97⅝
Cast-Iron Pipe	230½	227¾	229
Ches. & Ohio	143	142	142½
Cal. Petrol.	34½	33¼	33¾
Chrysler	35⅝	35⅜	35½
Dodge Bros. A	29⅜	28¾	29
Dupont De Nem.	248⅞	246½	248
Famous Players	115¾	115	115
Fleischmann	53⅞	53	53¾
Gen. Motors	153⅛	151¾	153¾
Hudson Motors	55½	54¼	54¾
Int. Harvester	126¼	124¾	125¼
Inter. Nickel	37	36½	37
U.S. Ind. Alcohol	55	54¾	55
Coca-Cola	163¼	158⅝	163⅜
Mack Truck	121⅜	119½	119⅝
Marland Oil	60⅜	59¼	59¼
U.S. Rubber	60½	59⅜	59⅜
Sears Roebuck	53⅝	53¼	53⅝
Pan-Amer. B	73⅜	71⅝	71¾
Montgomery W.	71⅝	70⅜	70⅜
South. Rail.	117⅞	..	..
White Motors	57½	57¼	57¼
U.S. Steel	141½	139¾	139¾
Yellow Cab.	22¾	..	..
Philips Petrol.	48¾	47	47
Youngs. Tube	83¼	82¾	83¼

MINING STOCKS

Gold

	Asked	Bid
Apex.	3	2½
Argonaut Gold	21	19
Baldwin	4	3¼
Barry-Hollinger	48	47
Bidgood	5	..
Chaput Hughes	7½	6
Columbus Kirk	3	2¾
Con. West Dome	15¼	15
Dome	1210	1180
Goldale	28	27
Gold Hill	64	58
Hollinger	1925	1910
Indian	5½	5½
Keora	7	6
Kirkland Hunt	9½	8½
Kirkland Lake	104	100
Lake Shore	1150	1125
McIntyre	2500	2480
Moneta	16	14
Newray	38	32
Night Hawk	7½	6½
Porc. Crown	7	5½
Premier	212	208
Preston	6½	..
Teck Hughes	389	381
Tough Oakes B	40	38
Vickers	39	..
Vipond Cons.	175	171
W. Hargraves	850	835

Silver.

Beaver	83	81
Capitol	38	35
Castle	161	152
Coniagas	360	..
Crown Reserve	13½	11¾
Everett	7¾	6
Keeley	164	162
La Rose	13	10½
Lorrain Trout	75	....
McKinley-Dar.	15	14
Millcrest	12	10
Mining Corp.	348	340
Nipissing	565	550

Unlisted.

Amulet	134	128
Area	26	24
Bourle M. Q.	1010	1000
Laval-Quebec	25½	..
Noranda	1595	1530

CHICAGO WHEAT.

	High	Low	Close
July	139⅜	138	138⅞
Sept.	138	136¾	136⅝
Dec.	141¼	139½	140

WINNIPEG WHEAT.

July	155¾	154½	154⅞
Oct.	136¼	135⅝	135¾
Dec.	134⅛	133⅛	133½

CHICAGO RYE.

July	98¼	97¼	97½
Sept.	101⅝	100	100⅜
Dec.	105¾	104⅜	104⅞

CHICAGO CORN.

July	73	72⅛	72⅜
Sept.	78¼	77⅛	77⅞
Dec.	79¼	78⅜	79⅛

California Crude Oil Production for the week ending July 10 averaged 690,500 barrels per day, a decline of 21,000 over a daily average of previous week. Los Angeles Basin output declined 500, having a daily ouput for the last week of 313,500 barrels. The Eureka Vacuum cleaners declared a regularly quarterly dividend of $1.00. The total Federal government revenue year ended June 30 with $2,836,112,899, an increase of $251,798,631 over the previous year. The income tax receipts were $1,972,798,839, an increase of $211,139,789. President Hedley appealed to the men to return to work before time limit. At noon to-morrow the strike will have cost the men $40,000 in wages and the company $184,739 in receipts. A few men have returned and the subway service is 80 per cent. normal. Demand Sterlin 485 3-4; Francs 252 1-2, Lire 338 1-2.

Prices Remain Irregular Trading Light At Toronto

TORONTO, July 12. — (Canadian Press.)— Trading was light and prices were irregular on the Toronto stock exchange to-day. Brazilian with a turnover of only 136 shares was the market leader, closing at 101 3-8 for a net gain of 1-2, Massey-Harris common, which stood next, closed 1-2 higher at 54 1-2. Canada Bread "B" preferred was unchanged at 99, while Kelvinator common was off 1-4 at 17. International Nickel gained 7-8 to close at 37 1-2. Noranda was prominent with an advance of 65 cents per share, to 15.85. International Petroleum lost 3-8 to 32 3-4. Page Hersey preferred was unchanged at 101 1-2.

Influenced By the Crop Report, Wheat Values Sag

CHICAGO, July 12. — (Canadian Press.) — Influenced by the bearish construction of government crop report, wheat prices averaged lower to-day in the early dealings. Starting at 1c. decline to 1-4c. advance, wheat rallied all around to above Saturday's finish, but then sagged again. Corn displayed notable strength, opening 1c. to 1 7-8c. higher and later reacting somewhat. Oats sympathized with corn, provisions were firm.

Railroad Issues Lead Activities At New York

NEW YORK, July 12. Canadian Press. — Standard railroad issues and high priced industrials shared the leadership of the upward movement in the stock market to-day as buying activities were resumed on a broad scale. Easy money conditions fostered continuance of pool operations which carried a number of influential stocks to new high levels.

In response to favorable dividend and merger prospects several railroad shares, including Baltimore and Ohio and Lehigh Valley attained best prices recorded in more than ten years.

Prosperity of farm implement industry was reflected in the aggressive bidding of International Harvester. Advance Rumsley preferred, and Case Threshing Machine, last named gaining three points.

The favorable crop outlook was said to have stimulated sale of agricultural machinery.

Silver Stocks Featured On the Standard Exchange

TORONTO, July 12. — (Canadian Press.)—Silver stocks feature very active session of the standard exchange to-day, in which the turnover exceeded the 300,000 share mark. All prominent silver issues advanced, in addition to those which have been most prominent of late. Noranda's advance of 65 cents per share to 15.90 was also another feature of the session.

Beaver gained 1 1-2 to 23 1-2, Castle Tretheway six cents to 1.59, Crown Reserve two cents to 13, Everett 1 1-2 to 7 1-2. Keeley two points to 16 and Peterson Lake, half to four cents. Amulet gained three cents to 1.30. Gold Hill recovered 2 3-4 cents, closing at 61. Baldwin was half higher at four cents. Teck Hughes was active, unchanged at 3.86, Hollinger was off 10 cents to 19.10, while McIntyre gained five to 10.50. West Dome closed 3-8 higher at 15 1-2.

PLEADED GUILTY.

Robert Scott Confesses To Murder of Joseph Maurer, Drug Clerk.

CHICAGO, July 12 (Canadian Press).—Robert Scott to-day pleaded guilty to the murder of Joseph Maurer, drug clerk, for whose slaying the prisoner's brother, Russell Scott, had been sentenced to be hanged on October 15.

Cricket Ends To-morrow.

Australia Has 494 in Innings —England 203 For 8 Wickets.

LEEDS, Eng., July 12 (Canadian Press) — The scores on the third test cricket match between the Anglo Australian cricket teams here at the end of this, the second day, were: Australia, first innings, 494; England 203 for eight wickets.

The game concludes tomorrow.

READ THE WANT ADS.

AROUND THE CITY.

Another false alarm, pulled at the Lake Street Bathing Beach, was the only cause of activity on the part of the Fire Department over the week-end.

In the account of the garden party held by Westwood United Church on Friday last, Trinity Church orchestra was credited with being the feature of the musical programme. This should have read George Street Church orchestra, which, with about twenty-five members, under direction of the leader, Mr. W. H. Cunningham, provided some excellent numbers during the evening.

MARCELLING
Phone 2074w
MRS. E. M. BARRIE
m-w-f-1152

THE 25c CARTAGE
NO MORE. - - NO LESS.
We move anything to any part of the city. Trunks to and from stations. Local and ong distance hauling. Three trucks. No delay.
DAY OR NIGHT PHONE 2392
m w f

VERNOR'S GINGER ALE
ON TAP BY THE GLASS AT THE ONLY
DEAN'S Op the Capitol, George Street

TAXI SERVICE.
HUDSON COACH
COUNTRY DRIVING
DAY AND NIGHT SERVICE
'PHONE 1521.
3d-11-3903.

W. GORDON HALL
Electrical Contractor
Wiring and Repair Work.
Vacuum to Rent. Phone 544R15

PHONE 480 DAY OR NIGHT
HERB STINSON
LIVERY
121 Stewart St. — New Sedans
a.m.w.

CITY TAXI 25c
Country driving and trips a specialty. Reasonable rates.,
Phone 2240
BRYDEN WEESE, Mgr
26d-163-1933

THE JEAN RIDDICK YARN SHOP
shows an unusually large stock of Yarns, Hosiery, Underwear, etc. Come and see us and save money.
WE SELL FOR LESS!

KERLWRIGHT BEAUTY PARLORS
Hours 9 a.m. to 9 p.m.
Marcel Wave and Curl.....75c
Reset given Free within four days.
354 STEWART STREET
Telephone 2589J

CHIROPRACTOR
M. C. GOODWIN
D.C. Ph. C.
Palmer Graduate
108 BARRIE BUILDING.
Lady Attendant 'Phone 431
Hours 10-12 a.m., 2-4 and 7-8 p.m.
Office closed Tuesday evening, also Thursday afternoon and evening.

BRAKE INSPECTION—YOUR PROTECTION
GILLESPIE GARAGE

Lakefield and Stoney Lake Service

Steamers leave Lakefield on arrival of morning and noon trains and bus leaving Peterboro at 5.25, arriving Lakefield at 5.40.

Steamers leave the Lake to have passengers arrive in Peterboro at 8 a.m., 11.45 a.m. and 5.10 p.m.

For excursion rates, etc., phone 548 or see F. G. Young, 434 Park street.

Louis Cafe
194 Charlotte Street
For Ladies and Gentlemen
MEALS AT ALL HOURS
Quality Food Courteous Service
OPEN 6 A.M. TO 2 A.M.
4d-5,9,12,16-2216

NYAL SILVER JUBILEE

Picture Ahead! Kodak as you go
Then bring your Kodak films to us for finishing

To Celebrate This Event We Submit A Few Extra Special Values

NEW PRICES ON YARDLEY TOILET ARTICLES
Lavender Water— 75c, $1.00, $1.75, $2.50
Compacts—Single .. $1.00
Double ... $1,25, $1.50
Bath Salts....$1.00, $2.50

Corrugated Vacuum Bottle, regular $1.50 .....98c
Lunch Box 89c
Complete $1.79

FREE!
ROGER'S A-1 SUGAR SHELL VALUE $1.00
with one box
Nylotis DeLuxe Face Powder $1.00
GET YOURS IT'S OUR PARTY !

SOAPS
Royal Olive....6 cakes 25c
Castile, long bar 19c
Erasmic....20c cake, 1 free
Winsome .....4 cakes 25c
Many Flowers, 6 cakes 50c
Wash Cloth Free

Bathing Caps..20c to $1.25
Bathing Shoes.50c to $1.00

Listerine Tooth Paste Now—25c

A. G. HARRIS
"THE CAREFUL CHEMIST"
351 George St. - We Deliver Promptly - Phone 527

Tincture of Iodine Now, 2 oz., 25c

12 PAGES

The Evening Examiner

PROBABILITIES.
Light winds fair. Wednesday — Moderate westerly winds, fine and warmer.

VOL. LVIII., No: 10 PETERBOROUGH, TUESDAY, JULY 13, 1926 PRICE THREE CENTS

ADMISSION Including Supper 40c, Children 20c

SACRED HEART SOCIAL AND SUPPER TONIGHT, JULY 13 BEGINNING AT 5 P. M.
On CHURCH GROUNDS, Corner George and Romaine Streets
A real BANQUET is promised. LOTTERY BOOTHS, AUCTION SALE, Thousands of Useful and FANCY ARTICLES, CHILDREN'S DRESSES and SUITS. AMUSEMENTS, REFRESHMENTS, FISH POND, GRAND ILLUMINATION. Watch for Illuminated Balloons. Special Street Car Service..

Band Concert by Rangers Band Gold Coin and Prizes

LOYALTY TO EMPIRE KEYNOTE OF SPEECHES

Eighty-One Lodges March in Procession Celebrating Twelfth

Despite Inclement Weather, Parade Assembled in Lindsay Was the Largest Gathering Ever Organized By Orange Association in Victoria County—Stirring Addresses Outlined Principles of Order.

VIMY RIDGE, PETERBOROUGH WON LADIES' LODGE PRIZE

(By a Staff Reporter.)

LINDSAY, July 13.—Despite a continual downpour of rain which lasted through the forenoon, the parade of the Orange Association held here yesterday proved to be the largest gathering of any kind ever held here.

Many an anxious eye was cast towards the sky, as time went on and the rain showed no signs of abating, but shortly after noon the showers ceased and the sun shone out in all its splendor.

The big programme of sports that had been arranged for the morning had to be cancelled, but otherwise everything went according to the original schedule.

Altogether there were 81 lodges in the parade, which, it is said, constitutes a record for any "Twelfth" celebration ever held in this part of the country.

A number of ladies' lodges featured the parade and their appearance along the line of march was the signal for repeated bursts of applause from the bystanders.

Peterborough lodges annexed two of the prizes that were offered: Vimy Ridge Lodge, Peterborough, took the prize for being the largest ladies' lodge in the parade; The Peterborough Juvenile Lodges, one of boys and one of girls together with their fife and drum band so captured the eyes of the three judges with their steady marching, neat appearance and good playing that, though there were no prizes offered for juvenile lodges, it was recommended to the committee that they be given a special prize.

Other prizes were as follows: Best brass band, Cobourg Kiltie Band; special mention, Oakwood. Best marching, Haliburton. Largest lodge in parade, North Verulam. Best dressed lodge, Hartley. Best dressed ladies' lodge: Royal True Blue, Oshawa. Best fife and drum band, Bowmanville. Lodge coming from the longest distance, Longford.

The three judges for the occasion were Major J. I. Hartt, Orillia; Lieut.-Col. G. A. Weeks, Lorneville, and F. H. Bounsall, Bowmanville.

At the park, where the speeches were delivered, the following gentlemen had seats on the platform: Dr. T. E. Kaiser, M.P.; T. H. Stinson, K.C., M.P., R. J. Patterson, M.P.P.; Major J. I. Hartt; Lieut.-Col. G. A. Weeks; F. H. Bounsall; E. A. Peck, M.P.; His Worship Mayor Wilkinson; J. N. Kennedy; J. R. Mark, M.P.P.; W. H. Bradburn, M.P.P.; E. F. Reid; Roland Denne; S. M. Scott, and W. Magee.

W. Magee

W. Magee, Master of Victoria County, chairman for the occasion, in a brief speech welcomed the brethren of all the lodges and expressed his thanks to them for their assistance in making the celebration such a great success.

Mayor T. Wilkinson

His Worship the Mayor declared that he considered it the greatest honor he had ever had bestowed upon him when it fell to his lot to welcome the largest crowd that had ever been in Lindsay. "We all welcome you," he said. "It's a good town—a real town, and we want you to go home thinking it is one of the best in the province." He extended an official invitation for the association to make their parade at Lindsay next year and concluded with the remark "Not only our latch strings are out but every door will be open."

J. R. Mark, M.P.P.

"I am proud to have this privilege of speaking to you and to be associated with you," said Mr. Mark. The Orange Association originated in Canada not merely as a fraternal society but as a society to perpetuate British ideals and British principles. The Orange Association has given to Canada a century of useful and unselfish service, he said. They have always given service to the Empire in her hour of need. There is yet much for us to do, he declared. New Ontario with its millions of acres of fertile soil and its mighty waterways needs new citizens. It is the duty of every man who calls simself a loyal Canadian to see that it is peopled with good sturdy British stock. In conclusion, he said, "do not let the glorious past become a memory—keep it ever green."

Dr. T. E. Kaiser, M.P.

"Upon this occasion more than any other do I welcome the privilege of being with my fellow Canadians who travel under the banner of the Orange Association," said Dr. Kaiser. This wonderful day, he declared, is not alone for Orangemen—it is a day that should be sacred to every man who is a British subject. You are here today to worship at the shrine of British liberty and freedom, which has sent its message throughout the entire world. The Bible to you is an open book full of faith, science and knowledge. The people of the world have a right to know why this day is celebrated, he declared. No doubt it was a small battle but there was never one more important because it gave freedom and liberty to the British people.

People say Canadians are not a democratic people, but who could be more democratic? he asked. They select their own parliament. The speaker declared that he was not going to talk politics but he said you will hear people say "that our constitution has been violated." "We have none," he said. The only constitution that Canada has is written in your hearts and minds, he said. "We demand our freedom as British subjects and so long as you live as a British subject the Union Jack the flag without any tarnish or frills

(Turn to Page 6, Please)

THE SOCIAL OF THE SEASON TO-NIGHT

Sacred Heart Social and Supper Always Good—Now Being Served.

The annual social and supper held under the auspices of Sacred Heart Parish takes place to-night and no doubt will be well attend l as heretofore. Those attending in the past always had a sumptuous dinner, that was well served, and the amusements are so varied and so many that the evening is spent most enjoyably.

The 57th Rangesr Band in attendance.

WANTED — SPINNERS FOR DAY WORK. — APPLY AUBURN MILLS. 6d14 2296

CANADIANS WIN KOLAPORE CUP; BISLEY SHOOT

Had Lead of Six Points Over Mother Country Team.

SECOND YEAR.

Dominion Marksmen Led All the Way in Trophy Shot.

BISLEY CAMP, July 13. — Canadian Press. — The Canadian team won the Imperial Kolapore Cup Service match by six points to-day. The winners were leading at all stages of the three stage match.

Second Year.

The Canadian team was leading by ten points at the end of the first range in the shoot, one of the greatest service rifle matches of the National Rifle Association's annual meeting.

The Canadian marksmen scored 374 and the mother country team 364 in the round of ten shots per man at 300 yards.

The Canadian team won the Kolapore Cup last year.

COULD COMBAT DEADLY POISON

Secret of Rasputin's Power Believed To Have Been Discovered.

POWERFUL ANTIDOTE.

PARIS, July 13 (United Press).—One of the secrets of the mysterious monk, Rasputin, which seemed to raise him above other men, which enabled him to control the mind and destiny of the late Czar of Russia, was believed to have been revealed to-day, when Professor Violle communicated to the Academy of Sciences the results of his latest experiments on animals. Violle said, "He had demonstrated that doses of glucose provide an immediate antidate to cyanide of potasium, a quick and deadly poison."

Rasputin, who was finally shot to death by a younger member of the House of Romanoff, frequently was the object of plots and his ability to survive the administration of cyanide had confounded the monk's enemies.

DRINKS POISONED TEA.

Man Found Dead in Alley Near Windsor Cemetery.

WINDSOR, Ont., July 13. — The police are investigating the death of an unidentified man, about 40 years old, found dead from drinking poisoned tea in an alley near Windsor Grove cemetery shortly before noon yesterday.

The theory that he ended his life was discarded by the detectives when they discovered a thermos flask containing tea, with a strong odor of ammonia, beside the body, a cup in the hand and the lips burned. A filled lunch box also was found nearby. The man apparently was a mechanic or an engineer, according to Sergeant Hawkesworth, who took mechanic's tools from his pockets, but no papers. He was 5 feet 9 inches tall; weight about 165 lbs., and wearing a green cap, black shoes and grey working clothes purchased in a windsor store.

BAFFLING MYSTERY.

Mutilated Body of Girl Found Packed in Boxes.

BOSTON, July 13 (Canadian Press).—Police to-day were faced with the most gruesome and baffling murder mystery they have encountered in recent years.

The body of a girl, mutilated, dismembered and unidentified was discovered early to-day by a laborer on a lonely road that runs between two cemeteries in Manhattan District. Police believe the young woman, attractive and apparently refined, had been dead a week, and that her body had been cut up and packed into the two boxes and the burlap bag in which it was found. The only clue left for the police to work on were the knots in the cord which bound the boxes. These were evidently tied by someone familiar with marine knots.

FLAGS OF TRUCE DO DOUBLE DUTY

While France and Spain Prepare Peace Agreement Bombing Continues.

FEZ, Morocco, July 13 (United News).—While France and Spain prepare to sign a so-called Moroccan "peace agreement" in Paris, native Riffians in this section find it necessary to wave white flags at French air plane bombers to make sure their lives will be spared.

French planes have dropped eight tons of bombs in raids near Taza recently. The bombing was directed against the still unfriendly Beni-bourais tribe. Neighboring friendly tribesmen and their families stand on the hills des and wave the white flags at the air planes for the combined purpose of applauding the airmen and assuring them that bombs were not needed in the friendly area.

Ole Swimmin' Hole Stuff Doe sn't Work Here; Astors Like Bathing Parties To Wear Suits

MINOLA, L.I. July 13 (United News).—Even the Vincent Astors, who are so wealthy that they have seen almost everything, are not interested in nude bathing parties in sight of their summer home in the Beacon Hill section.

They are so bored in fact, that Mrs. Astor is said to have declared that she will not go to their summer residence at all if the practice continues.

Other bungalow and wealthy estate owners also have complained to the District Attorney here. An Assistant Prosecutor investigated and found several beach parties in various states of undress, with the result that he is now conferring with town authorities in the hope that police measures may be taken.

MAY ANNOUNCE CABINET TONIGHT SAYS PREMIER ARTHUR MEIGHEN

Keynote Speech Postponed From Friday Due To Organization Work.

QUEBEC MEMBERS.

Calgary Ex-Member Says Duncan Report Is Filthy and Indecent.

OTTAWA, July 13 (Canadian Press) — "Perhaps tonight," said Premier Meighen at noon today when he would announce his cabinet. He spent the morning conferring with those high in the councils of the Conservative party.

Unless there are last minute changes, it is practically certain that R. B. Bennett will be Minister of Finance; S. F. Tolmie, Minister of Agriculture, and H. H. Stevens, Minister of Customs. Also, it is very probable that J. D. Chaplin will be Minister of Trade and Commerce, and Dr. R. J. Manion is a certainty for one portfolio. The name of G. B. Nicholson of East Algoma, is connected with the Labor portfolio.

Quebec Representation

OTTAWA, July 13 (Canadian Perss)—There is little prospect of a cabinet announcement before this evening. It may go over another day.

A number of prominent men from the Province of Quebec are in Ottawa and it is understood that the question of Quebec representation in the cabinet is being actively discussed, inside and outside of the council chamber. It is now regarded as very possible that Hon. E. L. Patenaude will enter the cabinet. One more representative of French speaking Canada also may be sworn in, with or without a portfolio. There are many rumors as to who will be second man but there is nothing definite to go on.

Meeting Postponed.

Premier Meighen's mass meeting here called for next Friday, has been postponed until July 21, officials of the local Conservative Association announced at noon.

It is presumed that the Prime Minister has asked for more time in which to prepare for the meeting. With negotiations for the new Cabinet still going on, he has had little time to prepare his message to the electors.

King's Campaign.

In connection with the report that ex-Premier King would open his campaign in or around Toronto on July 24, Mr. King's office stated to-day that no definite arrangements had been made as to his opening campaign meeting. It is considered likely, however, that he will make his first speech in Ottawa.

(Turn to Page 3, Please)

'Doctor' Is His Name; He's Not Doctor In Law

TORONTO, July 13. — Canadian Press. — George Rollie Baird, Toronto, has by deed poll filed at Osgoode Hall, adopted the word "Doctor" as his Christian name, and requires all persons to address him as Doctor George Rollie Baird. The Ontario Legislature prevents Chiropractors adopting the title "Doctor."

BUILDING STARTS AT COURT HOUSE

Tenders Were Not Accepted So County Does Work.

J. FINNIE IN CHARGE.

Building operations for the new addition to the court house commenced this morning. The property Committee after considering the tenders submitted, decided that they would build the building by day work and engaged James Finnie to look after the building operations.

This new addition is to be built at the north end of the court house and will extend 40 feet north and 60 feet east. This will be an entirely separate building, and the walls will be of sufficient thickness to be fireproof. The lower story of the building will be occupied by the Registry office, and on the second storey adjacent to the present building will be the offices of the Crown Attorney and the Clerk of the Peace.

The north end of the building will be composed of a vault for the Registry Office.

Could Not Afford Doctor Jewelry Cached In Cellar

JERSEY CITY, July 13 (United News).—Just before she died last Sunday, Mrs. Richard Devaney told neighbors that she was much too poor to afford a doctor.

A search of her basement apartment to-day revealed a cache of $2,580 in twenty-dollar gold pieces, in addition to jewelery worth several hundred dollars.

FORMER DEBTS INCLUDED IN NEW AGREEMENT

Settlement Covers All Former French Debts To Great Britain.

ANNUAL PAYMENTS.

No Safeguarding Clause in Agreement But Government Letters.

LODON, July 13. Canadian Press—The settlement signed in London yesterday by Finance Minister Caullaux, covers not only the French war debt, but virtually all outstanding accounts between Great Britain and France. Announcement to this effect was made in the House fo Commons to-day by Winston Churchill, the Chancellor of the Exchequer.

French payments he said would be 4,000,000 pounds, 6,000,000 pounds, 8,000,000,000 pounds and 10,000,000 pounds, rising to 12, 0.000 annually, the last named figure being reached in 1930. rom 1930 to 1956, payments would be 12,500,000 annually, rising to 14,000,000 pounds ofr the final 31 years.

There is no safeguarding clause in the agreement itself, but letters between the two governments have mad it clear that in the event of failure ni Germany's eparation payments France may ask for a reconsideration of the arrangement.

COLD RECEPTION SPANISH DICTATOR

Resentment Shown Against Primo De Riveria—Morocco Leader Hailed Enthusiastically.

PARIS, July 13 (Canadian Press) —Resentment flared to-day against the visit of the Spanish dictator, Primo De Rivera for the celebration tomorrow of the birthday of French democracy, while on the other hand Mulai Youssef, Sultan of Morocco, has been acclaimed by the Parisian crowds as a picturesque figure.

The Spanish Premier's presence here is primarily for the purpose of signing the agrement in regard to Morocco and for the consecration of more complete understanding between Spain and France.

While anarchists and Communists took the lead, many radical supporters of the Briand Government resent the presence of General Primo De Rivera on the anniversary of the fall of the famous Bastile prison.

Although Socialist criticized the reception of Sultan Mulai Youssef by the French Government, huge crowds lined the streets to watch him pass upon his arrival yesterday and cheered him enthusiastically.

WILL LAY CHARGES.

Orange Young Britons Involved in Disturbance in Toronto.

TORONTO, July 13. — (Canadian Press.)—Charges will be laid against certain members of the Orange Young Britons Lodge alleged to have been involved in yesterday's parade disturbance with motorcycle officers if they can be located, city police officials stated today.

Indiscreet, Thinks Hostess; 'Give Me More,' Says Prince

LONDON, July 13.—(United News:)—Another London girl has fallen in love with the Prince of Wales.

At a recent ball the Prince, exercising the Royal prerogative of speaking to any one without an introduction, went up to a lonely looking girl sitting in a corner and asked for a dance.

When it was over, the shocked hostess hinted to him that the girl he had been dancing with was her nursery governess.

"Perhaps you can help me to obtain another dance with her," the Prince replied.

SECOND EXPLOSION MENACES RESCUERS

But Arsenal Officials Now Believe Danger is Past.

NEW YORK, July 13 (Canadian Press).—Thieves have been plundering the shattered homes in the region of the Lake Denmark explosion, undeterred by danger from flying shell fragments, according to a despatch from Dover, N.J.

DOVER, N.J., July 13.—After 17 bodies had been taken from the ruins of the naval ammunition depot at Lake Denmark yesterday, the fire which has raged since Saturday afternoon reached an unexploded magazine.

Fourteen-inch shells began to fly again. The searching parties were ordered out of the 50-acre arsenal. With a stiff wind fanning the flames, it was feared for a time that the horror of last Saturday afternoon would be renewed, but the fire died down, and it was believed that the danger was past.

The magazine in which the big shells were exploding is one of a group of 16 which escaped from the fire and explosions which destroyed more than 180 others.

Close to Army Depot

Of all the buildings in the navy arsenal, this group is closest to the Picatinny arsenal of the army. The torpedo bomb magazine of the arsenal is only a few hundred yards away. If this group of navy magazines were destroyed, the blast might set off the army magazines in which $35,000,000 worth of explosives and projectiles are stored.

"There has been an unfortunate shift in the wind," said Rear Admiral Charles P. Plunkett, Commandant of the Third Naval District, after a survey of the ruins. "There is danger of another magazine going up."

Yesterday evening, however, General Hugh A. Drumm announced that, in his opinion, the danger of further great explosions had passed. He said officers and men had re-entered the ruins of the naval depot and found the fire was rapidly subsiding. He said he was sure the new danger was over.

Two Identified

Only two of the bodies recovered were identified at the scene. One was that of Pharmacist's Mate Harry Christian Brown, the first to be discoered. The second was that of Maurice R. Hartdacker of Galloway, Fla, a marine. Seven others were identified at the Brooklyn Navy Yard later in the day. Four of the bodies were fragmentary.

The position of the seventeen bodies showed that the men had been wiped out by the first great explosion.

RUMOUR DENIED.

Deposed Spanish Dictator Was Not Liberated By Warship's Crew.

LISBON, July 13 (Canadian Press).—Official denial was made today of the report published in Paris that General Gomes Da Costa, deposed dictator, had been liberated by the crew of the cruiser Carvalhao-Araujo, on which he is being taken to exile in Azores.

FARMERS FROM UNITED STATES ENTER CANADA

Over Three Hundred People Move in June To Agricultural Lands.

MOVEMENT INCREASES.

Most of the New Settlers Are From North Dakota and Minnesota.

OTTAWA, Ont., July 13 (Canadian Press).—Marked activity in the movement of settlers from United States to Canada is noted by the Department of Immigration and Colonization. In the month of June the Canadian Government agency at Fargo, North Dakota, was instrumental in moving to Canada 195 settlers who, with their wives and families, represent a population of 312 people, and brought with them cash and effects valued at $495,550 — almost half a million dollars. These settlers were almost entirely from the states of North Dakota and Minnesota, and were destined to Manitoba, Saskatchewan, Alberta, British Columbia and Ontario. They are practically farmers, attracted by the advantages which Canada offers to agriculturists. Forty of these families made the trip to their new Canadian homes by automobile.

The movement from the Fargo territory in June, 1926, was 135 persons greater than June, 1925.

CONSERVATIVES TO MAKE CHOICE

Convention Will Be Held on August 4—Embury Will Speak.

IN TOWN HALL. . .

MARMORA, July 13.—A meeting of the executive of the Liberal-Conservative Association for the riding of Hastings-Peterborough was held here last evening. It was decided to call a convention for August 4th at 1 p.m., in the Town Hall here, for the purpose of nominating a candidate to carry the Conservative colors at the Federal election. Dr. Embury, the late member, and other local men will speak at the convention.

THE WEATHER.

Yesterday's highest temperature was 65 degrees. Lowest point last night, 39 degrees. This is an exceptionally low figure for the middle of July. Rainfall yesterday, .05 of an inch.—W. P.

MOONLIGHT.
BY ST. JOHN'S A.Y.P.A. WEDNESDAY, JULY 14TH, STEAMER LEAVING GEORGE STREET WHARF 8.15 P.M., STREET RY. WHARF, 8.30. GOOD ORCHESTRA. DANCING. 2d12 2319

BOAT TRIP TO LINDSAY.
ON MONDAY, JULY 19TH STR. STONEY LAKE WILL LEAVE GEORGE STREET WHARF AT 7.30 A.M. FOR LINDSAY. PASSENGERS WILL RETURN BY TRAIN SAME EVENING. ROUND TRIP. BOAT AND TRAIN, ADULTS, $1.50; CHILDREN 75c. 5d15 22-2325

THURSDAY, JULY 15TH. HALF-HOLIDAY TRIP TO GORE'S LANDING AND HARWOOD. STR. STONEY LAKE WILL LEAVE GEORGE STREET WHARF AT 1.30 FOR HARWOOD AND GORE'S LANDING. ROUND TRIP, 75c. CHILDREN 40c. 2d12 2326

GAVE ADDRESSES AT LINDSAY.

T. H. STINSON, M.P., One of the four members of the House of Commons who were present at the Orange celebration at Lindsay.

E. A. PECK, M.P., Who made a speech to the large assembly gathered at Lindsay.

F. W. BOWEN, M.P., Who also addressed the gathering at Lindsay, commemorating the Battle of the Boyne.

CHEMONG

Dancing every night with Ken Blood and His Music.
Special events this week:
WEDNESDAY — Something new in novelty dances. Don't miss it.
THURSDAY—Mark Street Sunday School Picnic.
FRIDAY — Return engagement of Queen's Collegians Orchestra.
SATURDAY—C. G. E. departmental picnic.

FOR SALE

$3200—Brick dwelling, good location, on easy terms.
$3500—Brick Bungalow, good location, on easy terms.
$2400—Frame Dwelling, good location on easy terms.
$6000—Brick Bungalow, good location, all conveniences
$6500—Brick Dwelling, good location, all conveniences.
50 acres farm land close to city; would exchange for dwelling in city.
Farms for sale in different parts of the county.

W. H. TAYLOR
163 Hunter St. W., or Phone 1462.

AUTOS FOR SALE

FOR SALE — McLAUGHLIN 5 PASsenger, six cylinder car, in good order; address 344 Charlotte, phone 466. 6d-114-3849

FOR SALE — 490 CHEVROLET CAR in good order; easy terms for quick sale; phone 1865J. 3d-11-3903

CARS FOR SALE — FORD COUPE; good condition, refinished, $220.00; Durant, 5 passenger, re-finished, 1 extra tire, only $320.00; McLaughlin, 5 passenger, good condition, 1 extra tire, $425.00; any of above less for spot cash; apply J. M. Greene Music Co. Ltd., Charlotte St. 6d-12-2268

CAR FOR SALE — SEE BREWER Motor Sales for used cars and trucks; all makes; prices right; terms arranged; 101 Hunter St., opposite St. John's Church. 26d-173-2035

HELP WANTED—Female

WANTED—GIRL TO ASSIST WITH housework; apply 573 Homewood Ave., phone 1786M. 3d-11-3914

WANTED — FANCY IRONER MUST be experienced on silk dresses, etc. Box 2328 Examiner. 3d-13-2328

WANTED—A GOOD COOK WILLING to go to a summer cottage; apply to Miss Gibson, Juniper Island, P.O., Stoney Lake, Ontario. 3d-12-2308

STENOGRAPHER — WITH KNOWledge of bookkeeping and general office practice; must have at least three years experience, preferably in manufacturing company. Position offers real opportunity for advancement; in reply state age, experience and present position. Box 2324 Examiner. 3d-13-2324

HELP WANTED—Male

WANTED — REPRESENTATIVES IN every town; splendid pay; don't miss this one; Importers, Hamilton, Ont.

WANTED — CHAUFFEUR, MUST BE reliable; apply to Fontaine's, Hunter St. 3d-13-3972

WANTED — EXPERIENCED FARM hand; good wages; apply H. Faulkner, Omemee. 3d-12-3925

WANTED—IMMEDIATELY; 2 LINEmen for out of town; Lytle, telephone 830W. 2d-12-3945

WANTED — EXPERIENCED FARM hand; apply F. A. Casson, Keene, Ont., phone 5 r 14, Otonabee. 3d-12-3932

WANTED — EXPERIENCED FARM hand; one who can milk; apply William Devlin, R. R. 7, Peterboro. 3d-12-3931

SALESMEN WANTED — DISTRIBUtor wanted for City of Peterboro and County to call on stores; must be able to finance himself to carry a small amount of stock for delivery. Address Box 3884 Examiner. 2d-12-3970

FIREMEN, BRAKEMEN, BEGINners $150, later $250 monthly; also clerks, permanent (which position?) Write Railway Box 3882 Examiner. 3d-11-3882

WANTED AT ONCE — AN EXPERIenced farm hand; must be able to milk and drive all kinds of machinery; good wages for right man; apply Margaret Johnston, R. R. No. 3, Lakefield, 8th line of Smith. 3d-11-3921

CHINA PAINTING
Mrs. Langley McCarthy Teaches Biscoffs' New and Beautiful Work in CHINA PAINTING

LIVESTOCK FOR SALE

LIVESTOCK FOR SALE — FRESH cow; phone 1821W. 3d-12-3942

SITUATIONS VACANT

SITUATION VACANT — SMACK ideal soft drink flavor; cool, refreshing, healthful, delightfully tasty; made in a jiffy; enormous demand; send ten cents, get selling sample; make big money this summer; experience or capital unnecessary. Bradley - Garretson, Brantford, Ont. 12d-164-3694

LOST

LOST—ON SATURDAY, $5 BILL IN centre of city, part of mans' wages; finder please return to Examiner. 3d-13-3959

LOST — WILL THE PARTY WHO took the parcel from 263 McDonnell St., please return to Hall's store and save further trouble. 3d-13-3975

LOST — PEARL SUNBURST ON Thursday afternoon on St. Paul's Ladies' Aid Excursion; finder please leave at Examiner. 3d-11-3920

LOST — PARCEL IN HOOPER'S lunch room; finder please leave at Examiner office. 3d-12-3929

LOST — AN AMETHYST BROOCH with pearl settings between Romaine St. and McDonnell St.; reward; phone 2656w. 6d-15-3948

LOST—WILL THE PERSON WHO took the chair off the verandah at 75 Park St. S. please return and save further trouble. 3d-12-3941

FOR RENT

TO LET — NICE COMFORTABLE 7 room house; 469 Albert street; conveniences; also garage on London St., J. J. Hartley, 234 Antrim. 3d-11-3917

TO RENT — LARGE FURNISHED Cottage, Chemong; phone 307 r 4. 3d-113-3040

TO LET—6 ROOMED HOUSE, CENtral, conveniences; $20 month; apply 637 Aylmer. 3d-13-3952

TO RENT—NICE FLAT, TWO BEDrooms, living room, kitchen; conveniences; reasonable; apply 183 Antrim; phone 2211F. 6d-13-3881

TO RENT — TWO SMALL HOUSES, Hart Ave., reduced rent; apply 677 Water. 3d-11-3908

TO RENT—FOUR ROOMED HEATED flat, all conveniences; possession 1st of August; apply 20 Benson Ave. 3d-13,15,17-3960

FOR RENT—5 ROOMS FLAT, CONveniences, separate entrances, yard and garage; reduced rent; phone 1888. 3d-13-3962

FOR RENT — SEVEN ROOMED brick house; all conveniences; on McDonnell street; phone 1195. 3d-11-3899

FOR RENT — 4 ROOMED APARTment; heated; central; reasonable; phone 3433. 6d-11-3831

FOR RENT—TWO ROOMS AND KITchenette, East City; phone 1265W. 3d-12-3926

TO RENT — $16.00 APARTMENT, Simcoe street, with garage, gas, electricity, fully equipped bath, fixed tubs, four rooms, kitchenette; phone 821J. 3d-13-3965

FOR RENT — MODERN, HEATED Apartments; apply 437 George St. dtf-1866

FOR RENT — WAREROOMS, OR would be suitable for small manufacturing business; possession 1st April; apply 437 George street. dtf

FOR RENT — WAREROOMS, OR would be suitable for small manufacturing business; possession 1st April; apply 437 George street. dtf-823

FOR RENT—NO. 173 1-2 SIMCOE street, suitable for store or office; Apply 437 George street. dtf-313

FOR RENT—HEATED OFFICE ON George street. Apply 437 George street. dtf

FOR RENT — OFFICE, HEATED; Apply Bank of Toronto. dtf.-3055

IT PAYS TO ADVERTISE.

FOUND

FOUND—NEAR SCOTT'S CORNERS; Parcel; owner call at Grandy's highway station. 3d-12-3940

FOUND — STRAYED ON THE PREmises of lot 7, concession 7, Ennismore, red and white heifer; owner may have same by proving property and paying expenses; Francis Cavanagh, R. R. 1, Peterboro. 3d-11-3904

FOR SALE

FOR SALE—DEW WORMS; PHONE 337W. 26d-35-2315

FOR SALE — PAIR BLUE PERSIAN Cats; also blue kittens; apply Box 3923 Examiner. 2d-11-3923

FOR SALE — CHOICE STRAWBERries and gooseberries; apply 121 Hilliard; phone 2636J. 6d-15-3936

FOR SALE—DEW WORMS; 60c PER hundred; phone 1763J. 6d-15-3938

FOR SALE — SMALL STAMP COLlection; old issues; U. S. 1862; 40 Frank St. 3d-13-3974

FOR SALE—COOK STOVE, CHEAP; also an A-B gas range, 2 burner, as good as new; apply 325 Sherbrooke St. 3d-13-3954

FOR SALE — ONE FOUR BURNER gas stove, electric light fixtures and one pair of arch curtains; apply 197 Rubidge, phone 1313W. 3d-12-2316

FOR SALE—BRUSSELS CARPET, 9 x 9, in good condition; apply 579 Rogers St. 3d-13-3961

FOR SALE — IRISH TERRIER DOG, seven months old; phone 18 or 343 George. 3d-12-3949

FOR SALE — VERANDAH SWING complete with stand; extra large piano box only $2; apply 661 Water St. 3d-12-3933

FOR SALE—EXTRA GOOD QUARtercut oak dining room suite; double fire cooker, $10; Quebec, with oven, new. M. T. Butcher, 350 Water. 3d-13-3951

FOR SALE — SIXTEEN ACRES OF standing hay near city; some pure timothy, rest timothy and clover; a little alfalfa; telephone 2513. 3d-11-3913

FOR SALE—$150.00 YACHT, FULLY equipped, 25' x 8 1-2', new St. Lawrence engine, 12 horse power; just what a club wants; phone 821J. 3d-13-3966

FOR SALE — GAS STOVE, BEST make, in splendid condition, with large oven; four rings on top; selling cheap apply 444 Mark street, phone 1165M. 3d-13,15,17-3968

FOR SALE — ELECTRIC WATER heater, Simmons bed, complete, and oak dresser (new), brass bed complete; dressmaker's extension form. Apply 518 Gilmour St. or phone 1351J. 3d-13-3969

FOR SALE — SONORA VICTROLA, walnut; cost $350 with records; sell very cheap; owner leaving city; apply 661 Water St. 3d-12-3934

FOR SALE—CHEAP—NEW SAWING machine, 3 saws, belts, trucks, sleighs, horse power 7, Gilson engine, new some good building lumber; also 3 good oak barrels; apply 163 Aylmer St. 4d-14-2322

FOR SALE — FURNITURE — SIDE boards $7.50, $9, $10.50; extension table $7; small tables, dining chairs, ladies' wheel, brass beds $7, springs, steel mahogany finish bed, baby carriage and other furniture; 243 McDonnel St., J. Boorman. 3d-12-3967

FOR SALE — 3 PANEL SCREEN; 1 dozen quart gems; 4 gallon pickle jar; apply 218 Charlotte, Braund Apt., apply after 6 o'clock. 3d-12-3944

FOR SALE — 3 PANEL SCREEN, small table, chairs, quart preserve jars and other articles; apply 218 Charlotte St., Braund Apts., after 6 o'clock. 3d-30-3869

FOR SALE—WOOD — PHONE 1937 for dry hemlock slabs and hardwood slabs; prompt delivery; W. J. Fitzgerald. 26d-173-3708

FOR SALE—EXTENSION TABLE $8; sideboard $8, parlor suite $7, gent's wheel $10, dining chairs, iron beds and springs, toilet sets, floor lamp, library arm chair and rocker, Singer sewing machines, parlor tables, writing desk and book case, large rug, Morris rocker, three burner oil stove with high back and oven, gas plate, records, 5 for $1, dishes, lawn mower, screens, etc. Apply 59 Aylmer near Perry. 3d-12-3939

WORK WANTED

WORK WANTED — CAPABLE WOman wants laundry to do at home; rough dry preferred; prices reasonable; satisfaction guaranteed; Box 3956 Examiner. 3d-13-3956

Summer Cottages To Rent

COTTAGE TO RENT—SUMMER COTtage on Stoney Lake near Burleigh Falls for last two weeks in July; furnished complete; ice, wood, boat and screened in verandah; phone 415W after 6 p.m. 3d-13-3957

SITUATIONS WANTED

POSITION WANTED — YOUNG MAN, willing worker wants position immediately; Box 3911 Examiner. 3d-11-3911

POSITION WANTED — YOUNG MAN requires situation, any kind; four years sales experience; Box 3910 Examiner. 3d-11-3910

BOARDERS WANTED

BOARDERS WANTED — TWO MEN boarders who would room together; phone 2294J; or apply to 178 Dalhousie St. 3d-12-3930

HOUSES, REAL ESTATE

FOR SALE—DESIRABLE BUILDING lots, different parts of city; terms; apply D. J. Lundy, 95 Hunter St. 26d-177-3674

COTTAGE FOR SALE—ON KETCHEcum Lake, beautifully situated, about four acres, with small furnished cottage and boathouse; apply 262 Smith St., or phone 2209J. 3d-12-3924

FARM FOR SALE—WITH OR WITHout crop; 3 1-2 miles on Norwood road; apply 308 Burnham St., phone 1158J. C. Brisbois. 6d-15-3928

HOUSE FOR SALE OR RENT — 76 Morrow St., all modern brick veneer; apply C. Brisbois, 308 Burnham St., phone 1158J. 6d-15-3927

REAL ESTATE—7 ROOMED BRICK house, all modern, garage, hardwood, floors, a real bargain, west side, would take a small house in exchange; phone 341. 3d-13-3955

FOR SALE — 5 ACRES OF GOOD land one mile east of Millbrook, good house, stable, hen house, soft and hard water, apples, pears, berries; $1500 takes all, $500 down, balance terms; David Robinson, R. R. No. 1, Millbrook. 6d-11-3835

FOR SALE— NEW HOUSE IN WEST End, centre hall plan, oak floors throughout and modern in every respect. Easy terms to suit purchaser. Apply 437 George Street. dtf 2078

FOR SALE — RESIDENCE, STABLE and blacksmith shop with windmill, situated on 1 1-2 acres of good growing fruit and vegetable land, fruit trees and berry bushes; beautifully situated convenient to railway station and all village conveniences at Indian River; also household goods including organ; Mrs. P. G. Walker, Indian River, Ont. 1d-11-2323 2 wkly-15,22-2323

FARM FOR SALE — 100 ACRES, 5 acres hardwood bush, 5 acres pasture, balance can all be worked with machinery; the land is choice clay loam; is situated two and one half miles east of Nestleton station, in the township of Cartwright; close to church, school, creamery route, etc. Excellent buildings both home and barns, with practically every modern improvement. For quick sale including crop, $9000 A bargain. For further particulars and terms apply Clarke Williams, Nestleton, P.O., R. R. No. 1. 4d-14-3953

WANTED

WANTED—LOAN OF $2,500 UPON house worth double. State interest required. Box 3909 Examiner. 3d-11-3900

WANTED — MOTOR CARTING; ALL kinds, long or short hauling; Beatty Bros. 'Phone 2169-991r2.

WANTED—1,500 MEN AND WOMEN to join Peterborough Industrial Exhibition. Coupon on another page. db

WANTED AT ONCE — THREE WOmen or men of reliable character and neat appearance for pleasant outdoor occupation in this city; whole or spare time; permanent position with excellent pay; chance of travelling later if so desired; Box 3937 Examiner. 3d-12-3937

CHURCH ARMY CRUSADERS COME TO PETERBOROUGH NEXT WEEK

Big Programme of Services Drawn Up For Noteworthy Visit.

DISTRICT AFFAIR.

United Procession of Witness From All Churches To Victoria Park.

The programme of services in connection with the visit of the Church Army Crusaders to Peterborough is now practically complete and Peterborough can look forward to a series of evangelistic services both within the Anglican churches and the city parks that will offer an opportunity for much blessing.

The total number of Crusaders is eighteen: eleven evangelists and seven mission sisters.

On the morning of Friday, July 23, they will leave Trenton, which is in the Diocese of Ontario, and enter upon a crusade in the Diocese of Toronto.

As they leave Trenton they will divide into two groups; one group will visit the parish of Cobourg, the other will visit the parish of Campbellford. In each place they will hold evangelistic services the same day. The following day, Saturday, July 24, both groups will come to Peterborough, remaining here until the morning of Monday, July 26.

Leaving Peterborough, the Crusaders will again divide into two groups. Group number one will proceed to Port Hope, thence to Newcastle, Bowmanville, Scarboro, and Scarboro Junction. Group number two will visit Omemee, Lindsay, Uxbridge, Sutton West, and Markham. In each of the places mentioned they will hold a "one day's campaign," and, uniting forces on the morning of Saturday, July 31, will enter the city of Toronto, where they will be engaged for about ten days.

The Crusaders are expected to arrive here in Peterborough about noon, and their campaign will open with a public service of welcome in St. John's Church at 3 o'clock. The service will be conducted by the Rev. G. J. Bousfield, while the address of welcome to the Crusaders will be given by the Rev. Dr. Blagrave.

In the evening at 7.30 a united service will be held in Central Park, when several of the evangelists and sisters will speak, and there will be plenty of singing.

Sunday, July 25, will be a big day. At 8 a.m. all the Crusaders will attend St. George's Church for the celebration of the Eucharist and Holy Communion. At 10 o'clock children's services will be held in St. Luke's, All Saints' and St. George's Churches. At 11 o'clock Crusaders will assist and preach in the four Anglican churches of the city, also at the services in St. John's, Lakefield, and St. Mark's, Otonabee.

At 3 p.m. two special services, one for men and one for women, will be held, the one in All Saints' Parish Hall, the other in All Saints' Church. Attendance at these services will be well worth while. The evangelists have a strong and vigorous manner of presenting the message that never fails to appeal to men. Women and older girls of Peterborough who take advantage of the opportunity to be presented to them, will undoubtedly realize that the sisters—all of whom are experienced and selected speakers — have a quiet, forceful and sympathetic way of reaching the hearts of their hearers.

At 7 p.m. short mission services will be held in the churches. At the close of these services all the Crusaders, clergy, choirs and members of the congregations of the churches will gather at St. John's Church for a united procession of witness. Leaving the church at 8 o'clock, the procession will pass along portions of streets in the neighborhood to the Victoria Park, and from the band-stand the Crusaders will conduct a great open-air service.

The following day, Monday, July 26, the Crusaders will attend St. Luke's Church at 7.30 a.m. for Holy Communion; at 9.30 a short valedictory service will be conducted by the Rev. J. D. Paterson, and immediately afterwards the Crusaders will leave Peterborough, some for Port Hope, some for Omemee.

And these Crusaders, who are they? Laymen and women of the Anglican Church who are serving Christ and His church in the society known as the Church Army.

They are out from the Old Country conducting a crusade in Eastern Canada until the latter part of August. They preach not "another gospel," but in simplicity of speech they proclaim the Gospel of God's love in Jesus Christ. Frankly, directly and positively, they bear their witness in song and story that the Gospel of Jesus Christ is still the power of God unto salvation to them that believe. Modern controversies in the religious world leave them unmoved. If they were asked whether they be Modernists or Fundamentalists, undoubtedly they would reply, "Sirs, we are Essentialists."

BOARD WANTED

WANTED — ROOM AND BOARD with private family, by young man; must be near C.G.E. Box No. 3947, Examiner. 3d-12-3947

BABY CARRIAGES, ETC.

FOR SALE — ROUND REED BABY Carriage; 461 1-2 George North. 1d-11-3971

BUSINESS CHANCES

FOR SALE — VILLAGE GROCERY store with modern bakeshop attached, doing thriving business; output of about seventy bags of flour per week; one of the best locations in the country easy terms; Rutherford and Nugent, 282 George St. 6d-15-3946

NOTICE

CHIMNEY AND FURNACES CLEANed; phone 1851W. 26d-36-3950

NOTICE—PLUMBING AND DRAINage; all branches; Fred Goodfellow, 264 King St. Phone 1215J. 12d-22-3973

NOTICE — BUILDING AND CONtracting; nothing too big or too small; estimates gladly given on all kinds of new or old work; J. Raymond Paquette, phone 1644M. 39 Crescent St. 26d-31-3779

TO CAMPERS—AN IDEAL PLACE for camping, east side of the river, above the water works dam. Good fishing, good drinking water and boat for use on the river. Enquire of F. Bisonette, General Delivery. 3d-11-3901

USED TIRES WANTED
10% ALLOWED ON YOUR USED TIRES when you purchase new ones from us.
DAWSON & JOHNSTON
Get a Demonstration - Corner George and McDonnel

Painful Corns

can be lifted out painlessly by the application of
CHICAGO CORN PAINT
to the corn three or four nights in succession and then soaking the feet in hot water, when that irritating corn can be removed without pain or trouble. 25c.

Bond's Drug Store
Corner George and Hunter Street

FOR SALE

6 rooom Brick, fully modern, oak floors; electric range; west side $5000
6room Brick, plumbing, good garden, hen house, central, bargain..$3600
7 room Stucco, full plumbing, large lot, central, north; see this....$2000
5 room Brick, full plumbing, south west side, good buying $2000
5 room Frame, part plumbing, good lot; south; bargain $1200
6 room fully modern house in Toronto, take good lot; inquire.
50 acres, good buildings, fine land, two miles from city; take house as part; inquire.
Number of other good farms, some with crop and all equipment. See our listings. Houses and apartments to rent.

Rutherford & Nugent Agency
282 George Street - Phone 142

FOR SALE

7 roomed white Brick house, all modern, attic all finished, hardwood floors, garage; a real home west side; see this.
8 acres of good land, lots of fruit, would take house in city.
100 acres good land close in; would exchange on city house.
$1650—6 roomed Frame house, all modern but furnace.
$4500—7 roomed red brick all modern west side.
New bungalow, would take lot or a car as part payment.
$2000—6 roomed red brick house, water, light and gas.
A good store business for sale cheap; central.
Agent for Cooksville Shale Brick and Fire Insurance.

J. CHAMBERS & CO.
393 Water Street
Office 341.
Residence 'Phone 1594W

FOR SALE.

Brick House, 8 rooms, barn 30 x 40, stone foundation, cement stabling, 13 acres land, 2 acres orchard, some small fruit; to wind up an estate; village of Keene.....$3500

Brick House, 7 rooms, 3 piece bath, furnace, hardwood floors, garage, good lot; west side.....$5500

Brick House, 7 rooms, 3 piece bath, fire place and mantle, hardwood floors, furnace, cement cellar, garage, large lot, close to Normal school; a bargain $4500

Frame house, 6 rooms and plumbing, garage, close to factories, easy terms $2100

M. STOREY
Phone 1508 - 190 Charlotte St.

B. C. SHINGLES
I handle the best grades of British Columbia Shingles at best prices. Roofing and roofing materials our business.
FRED. H. ROWAN
607 Weller St. Phone 851

Telephone 780 When You Want Your
PIANO OR ORGAN TUNED
Player Pianos a Specialty
All Work Guaranteed
W. H. CUNNINGHAM
560 Weller Street

BUILD A THERMOS HOME
Save Two to Five Tons of Fuel per year. Get our prices on Thermos Homes, large or small. Insulation, the solution of fuel cost.
A. E. CUNNINGHAM,
Builder and Contractor,
331 REID STREET

IT PAYS TO ADVERTISE

FARMERS!

This is your depot to buy your Farm Implements and Machinery, such as:
Haying Machinery,
Ploughs of various makes,
Handy Cultivators,
Cream Separators, Etc.
A Number of First-Class Used Cream Separators, capacity 400 lbs., to 900 lbs., will be sold at from $15 to $30. These are snaps—see them.

R. C. HEARD
379 Water Street
Phone 1329

STORE
To let, with living quarters, central, low rent. Also Apts. and Garages to let.
A. LOW & CO.
385 BETHUNE ST.
Phone 607 - Nights & Holidays 1627

FOUND!

Have you lost your Automobile Crank?

The Examiner has several, they having been found and left in by different parties.

D. L. & W. STANDARD
ANTHRACITE COAL!

EGG, per ton	$15.50
NUT, per ton	$15.75
STOVE, per ton	$15.75
PEA, per ton	$13.00
COKE, per ton	$12.00 and $13.00

ROBT. HICKS CO. LTD.

DAVIS-THOMPSON COMPANY, LTD.
Insurance and General Agency
433 GEORGE ST. PHONE 40

4% INTEREST, compounded Half-Yearly, Paid on Deposits

One Dollar opens an account. Special facilities afforded Depositors for the convenient transaction of their business, and accounts are subject to cheque withdrawal.

For Sums of $100 and upwards this Company's Debentures are issued in terms of one to five years, bearing special rates of interest, depending upon the term of investment.

TORONTO SAVINGS AND LOAN CO.
435-437 George Street
Peterborough

CARTOON FOLLIES OF 1926—By RUBE GOLDBERG

"BOOTS AND HER BUDDIES"

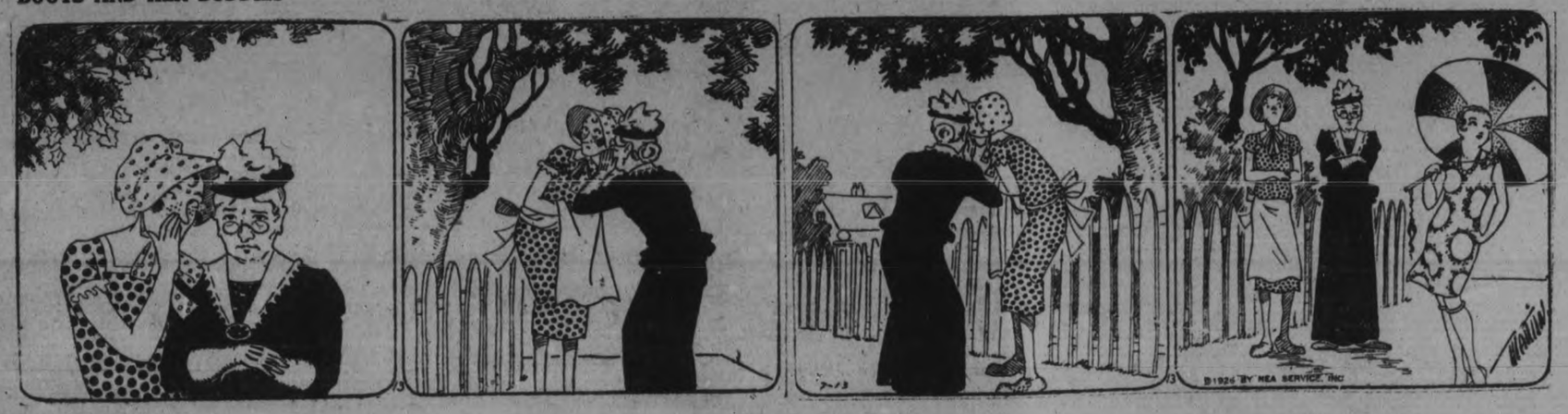

NEW WITNESSES FOR GRAND JURY

Alleged Kidnapping of Aimee McPherson Being Investigated.

LOS ANGELES, July 13.—(Canadian Press.)—With a number of new witnesses subpoenaed since its last session, the County rand Jury to-day is prepared to resume its investigations of the alleged kidnapping of Aimee Semple McPherson, pastor of Aneglus Temple.

While Mrs. Minnie Kennedy, mother of the evangelist, heads the list of those to testify, Assistant Chief of Police Murchison of Douglas, Arizona, who arrived here yesterday, is among those expected to play an important part in the day's proceedings.

Murchison is one of a number of Arizona and Sonora, Mexico officials who have accepted invitations to appear before the Grand Jury and tell of circumstances surrounding the appearance of Mrs. McPherson at the Mexican border town of Agua Prieta after she had been missing for more than a month.

The last witness to be summoned was Clyde De Villiers, Los Angeles aviator. He was served with a subpoena yesterday after he had told the police that he could prove that Mrs. McPherson left Los Angeles in an aerpolane when she disappeared.

TENNIS TOURNAMENT.

Peterborough Club Wins Four Out of Seven Events.

On Saturday last the Cobourg Tennis Club play at Peterboro. The Peterboro team won four events and Cobourg three events. This puts Peterboro three up on Cobourg.

W. A. Jackson won from W. Crossen, 6-1, 6-2.

G. C. Scott won from Butler, 6-1, 6-2.

Bowness and Hewett won from Wilmott and Chilton, 6-4, 7-5.

Miss Hazel Jackson lost to Miss Wilmott, 3-6, 2-6.

Mrs. B. V. Moore and Miss Marjorie Turner lost to Mrs. Parker and Miss M. Hayden, 6-4, 0-6, 1-6.

Mr. and Mrs. G. R. Langley lost to Miss Floyd and Dr. Drury, 1-6, 4-6.

Mrs. C. D. Hewett and F. C. Weber won from Miss C. Hayden and Dr. Jamieson, 1-6, 6-3, 6-4.

Refreshments were served at the courts by Miss H. Jackson, Mrs. W. Jackson, Miss M. Turner and Mrs. H. A. Cranfield.

The children who were at the courts are still talking of Bill Crossen and his guessing game.

No report has been received re the Port Hope-Oshawa match.

Peterboro—Won 14, lost 7, to play 21.

Cobourg—Won 11, lost 10, to play 21.

Peterboro plays Cobourg in Cobourg Saturday, July 24.

Oshawa plays Port Hope in Port Hope on the same day.

A special feature has been added to the Peterboro-Cobourg match for a valuable trophy.

Mr. Parker of Cobourg will play the secretary of the Peterboro club in a challenge event. This event has been pending for three years, and should be a great game, as both players are going into strict training for this event.

The Cobourg team will probably have Read and Archibald Cochrane in the line-up for the return match on Saturday, July 24, at Cobourg.

GOLF NOTES

The fololwing is the second draw for the Hall Trophy which must be played on or before the 19th day of July. This is match play using three fourths of handicap. Stymies must be played:

DeGraw vs. G. Monkman, F. Green vs. C. G. Graham, A. J. Reynolds vs. J. F. Strickland, W. G. Morrow vs. F. L. Bradburn, A. W. Donnelly vs. H. Bradburn, R. D. Mulholland vs. G. H. Thompson, J. R. Marshall vs. J. W. Stevenson, Dr. Howson vs. R. Grant, Dr. McPherson vs. H. W. Cressman, D. Desbecker vs. J. Wearing, W. Fraser vs. Ross Dobbin, Judge Huycke vs. R. Abbott, J. P. Bond vs. Dr. Buchanan.

CARD OF THANKS.

Mr. Arnold and Miss Olive French desire to thank their many friends for their kindness and sympathy and floral tributes during their recent sad bereavement.

VOTERS' LISTS, 1926.

Municipality of Douro, County of Peterborough.

Notice is hereby given that I have complied with section 9 of the Voters' Lists Act and that I have posted up at my office at Douro on the 8th day of July, 1926, the list of all persons entitled to vote in the said municipality for members of Parliament and at municipal elections, and that such list remains there for inspection.

And I hereby call upon all voters to take immediate proceedings to have any errors or omissions corrected according to law, the last day for appeal being the 29th day of July, 1926.

Dated July 10th, 1926.

F. D. LEAHY,
Clerk of Douro.

1d-11-2329.

Financial News and Views

Latest Comment on Grain and Industrial Markets — Closing Quotations on the Principal Active Stocks

Quotations Over Stobie, Forlong and Co. wire.

NEW YORK STOCKS.

	High	Low	Close
Atchison Rly.	139½	137¾	138⅛
Amer. Can.	56⅛	55¾	56¼
Amer. Loco.	105	..	..
Smelters	136⅛	134¼	136⅛
Baldwin	117¾	116¼	117¼
Balt. & Ohio	98⅛	97¼	97⅞
Cast-Iron Pipe	232	227	229½
Ches. & Ohio	144⅞	143	144¼
Cal. Petrol.	33⅝	33¼	33¼
Chrysler	35¼	35⅛	35⅝
Lodge Bros. A	29	28⅝	28⅞
Dupont De Nem.	256	247½	256
Famous Players	117	115	116¼
Fleischmann	52¼	50⅝	51
Gen. Motors	158⅞	154½	158¾
Hudson Motors	56⅛	54¼	56¼
Int. Harvester	126¼	125¼	125⅝
Inter. Nickel	37⅜	36⅞	37⅜
Coca-Cola	164	162½	162¾
Mack Truck	120⅞	120	120¾
Marland Oil	59⅛	58¾	59⅛
U. S. Rubber	59½	59⅛	59⅜
Sears Roebuck	53⅛	..	..
Pan-Amer. B	72¾	71	71⅛
Montgomery W.	71¼	70⅞	70⅞
South. Rail.	119¾	118⅛	118⅞
White Motors	58⅝	58¼	58⅝
U.S. Steel	142⅝	140	142½
Yellow Cab.	24¾	22¼	22¾
Philips Petrol.	47⅛	46½	47
Youngs. Tube	82½	81⅝	81¾
Bosch	21⅜	21¼	21¼

MINING STOCKS

Gold

	Asked	Bid
Apex	3	2¼
Argonaut Gold	22	19
Baldwin	3¼	..
Barry Hollinger	47¼	47
Bidgood	4⅞	..
Chaput Hughes	7¼	6
Columbus Kirk.	3¼	..
Con. West Dome	15¾	15½
Dome	1175	1065
Goldale	27½	26½
Gold Hill	61	58
Hollinger	1970	1910
Keora	10	7
Kirkland Hunt.	10	9
Kirkland Lake.	104	101
Lake Shore.	1150	1125
McIntyre	2500	2480
Moneta	16	14
Newray	38	31
Night Hawk	6	5½
Porc. Crown	7	5
Premier	212	210
Preston	7	6⅛
Teck Hughes	387	385
Tough Oakes B	41	39
Vipond Cons.	175	172
W. Hargraves	850	835

Silver.

Beaver	83	82
Capitol	38	35
Castle	158	153
Coniagas	360	..
Crown Reserve	13¾	13
Everett	8	7½
Keeley	163	160
La Rose	11	10
Lorrain Trout	75	....
McKinley-Dar.	15	14
Millcrest	12	10
Mining Corp.	345	..
Nipissing	565	555

Unlisted.

Amulet	135	128
Area	26	24
Bourle M. Q.	1010	1000
Laval-Quebec	26	25
Noranda	1645	1590

CHICAGO WHEAT.

	High	Low	Close
July	144	139¾	143¾
Sept.	143¼	138	142⅛
Dec.	145⅞	142	145½

WINNIPEG WHEAT.

July	160	156	159⅞
Oct.	141	137	140¾
Dec.	139⅛	134½	138⅝

CHICAGO CORN.

July	102⅞	98¾	102½
Sept.	106⅜	102⅛	105⅜
Dec.	110⅜	106¾	109⅝

CHICAGO RYE.

July	75¾	72⅝	75¼
Sept.	80¾	78¼	80⅝
Dec.	82	79¼	82

Crude Oil production week ended July 10 at 2,040,907 bbls. daily decrease 12,705 daily from preceding week. Regular dividend Louisana Oil six p.c. pfd. Loans on stocks and bonds to brokers and dealers in New York city July 7th $2,062,788 against $2,565,177,000 previous week. Ches. and Ohio has called for redemption Oct. 1st all outstanding five per cent. convertible 30 year secured gold bonds due April 1, 1924 at 105 and accrued interest. Period for conversion into stocks expires Sept. 1st. Columbian government reaches agreement for Spanish loan of 100,000,000 pesetas to finance public works. Members of grain trade of New York produce exchange approved rules, under which it is proposed to institute trading in grain futures with delivery at Buffalo. Board of managers to act on proposal to-day. United States Steel Corp. plants in Shenago Valley continue operations around 85 p.c. of capacity with American sheet and tinplate at 100 p.c. Independents average slightly over 80 per cent. Steel scrap advanced 25 cents a ton in the Chicago district.

Brisk Demand Features High Priced Industrials

NEW YORK, July 13 (Canadian Press).—The brisk demand for several high-priced industrials and specialties infused new strength into today's stock market after it had shown signs of stirring under profit-taking and bear selling of the professional traders.

Although the trading in rails has been restricted of late by uncertainty regarding the Interstate Commerce Commission's decision on application for higher freight rates in the northwest, strong underlying investment demand was apparent in many issues. Nickle Plate Common, however, lost ground on selling inspired by determined opposition to new Nickle Plate mergent plan, but Chesapeake and Ohio issues mounted record highs.

The strength of a number of automotive issues was attributed to buying of a small group of professional operators.

Massey Harris Stronger On Dull Stock Exchange

TORONTO, July 13 (Canadian Press). — Massey-Harris Common featured in a rather dull session of the Toronto Stock Exchange to-day in which offerings were light and prices fairly steady. This stock closed 4 1-4 points higher at 58 1-4 after touching a high of 60. Preferred was up 1-4 at 94 3-.

Page Hersey Preferred led the market in turnover, closing at 102 for a net gain of 1-2. Noranda was strong with an advance of 25 cents per share to 16.10. Consumers Gas was off 1-4 at 170 1-2, while C.P.R. gained 1-8 to 166. Bell Telephone advanced 1 point to 139, but British Columbia Fishing declined 1-2 to 74. Brazilian sales were light, unchanged at 101. Dome and Keely were both weak, the former off 5 cents to 11.65, and the latter 2 cents to 1.62.

Waves Of Buying Hoists Chicago Wheat Market

CHICAGO, July 13. — (Canadian Press.)— Waves of buying hoisted the wheat market in earnest to-day. Prices went up as much as 6 3-4 cents, Sept. touching $1.43 1-4. The principal reason was the Canadian Government report that was taken here as defintely exploding theories of large North American crop this season.

Government Crop Report Features Price Of Wheat

CHICAGO, July 13. — (Canadian Press.)—Sharp upturns in the price of wheat resulted to-day from active buying based largely on the Canadian Government crop report. Unfavorable weather conditions both in the Northwest and Southwest tended also to lift values, starting at 7-8c. to 3c. advance wheat went in some cases to nearly 4c. above yesterday's finish. Corn, oats and provisions were likewise firmer, corn opening 1-4c. to 1c. up, and scoring some additional gain. With 1926 Canadian wheat production officially estimated as showing curtailment of 62,000,000 bushels compared with the 1925 harvest, the rush to buy wheat was made as soon as the market here opened.

Noranda and Keora Stocks Feature On Mining Exchange

TORONTO, July 13 (Canadian Press)—Noranda and Keora were feature stocks on the Standard Mining Exchange today, trading being much lighter than yesterday and market weaker. Noranda gained 23 cents to close at 16.15 while Keora closed 1 1-2 higher at 8 after touching high of 10 cents. Teck Hughes one of the stronger stocks advanced one point to 3.86 but most of the other leaders declined. Lakeshore lost two points at 11.33. Hollinger was off five cents at 19.50. Gold Hill was one point lower at 59, and Dome dropped ten cents to 11.50. McIntyre was unchanged at 25.00 and Crown Reserve at 13 1-2. Castle Tretheway was weaker, four cents lower at 1.54.

ENGLISH CRICKET.

Third Test Anglo-Australian Match Ends in Draw.

LEEDS, England, July 13 (Canadian Press).—The third test match between the Anglo-Australian cricket teams ended this afternoon in a draw. The scores: Australia, first innings 494. England, first innings 294; second innings 254 for three wickets.

MAY ANNOUNCE

(Continued from Page 1)

Stewart's Statement.

CALGARY, July 13 (Canadian Press). — That the constitutional question would be the issue of the campaign and that there was a possibility of co-operation in constituencies between Liberals and Progressives were two points stressed by Hon. Charles Stewart, former Minister of the Interior, in a statement here last night.

Mr. Stewart left here for Edmonton, where he will remain until after the election.

Report Filthy.

"Part of the Duncan report is so filthy and indecent that it will never be published," Fred Davis, ex-M.P., East Calgary, said to-day. "The scandalous nature of the report will never be brought out on the platform. It reflects upon the character of a former Minister of the Crown, upon several members of Parliament, and upon officials of the Government."

The Examiner truck and another light delivery truck came together this afternoon on Hunter street. The damage was slight to both cars.

CHILDREN OF EVANGELIST

Here are Roberta and Rolph McPherson, children of the famous Los Angeles evangelist, Aimee Semple McPherson, whose mysterious absence is being investigated. During her absence Rolph was carefully guarded for fear he would be abducted, too.

ORGANIZE WHEAT POOL.

Representatives of Canadian Wheat Pools Leave For Australia.

CALGARY, July 13. — (Canadian Press.)—To assist in organization of an all-Australian wheat pool on the Canadian model, representatives of the Canadian wheat pools will leave Canada on July 22 for an extensive visit in Australia.

FOREST FIRES.

In Western States—Montana Loses 3,000 Acres of Timber Land.

DENVER, July 13 (Canadian Press)—Fires of serious proportions were raging today through the tinder dry forests of Western Montana and Northern Idaho, cutting destructive paths over a wide area. Blazes of less serious proportions were reported in Washington, Oregon and Canada.

One of the most serious conflagrations was being stubbornly fought in the Blackfeet forest in Northern Montana, where 3,000 acres of fine timberland has been destroyed.

POISON IN WELL.

Believed To Be An Attempt To Poison Entire Family.

OTTAWA, July 13. — Canadian Press. — Following the discovery of a substance resembling Paris green, a deadly poison, in the well at the home of Edmond Ethier, a farmer, living on the Bourget Road, between Bourget and McLarens Creek, Ont., the provincial authorities are conducting a rigid investigation into two alleged attempts to murder Ethier, his wife and his sister-in-law, who lives at his farm.

It has been learned that Ethier and his wife and sister-in-law became ill a week ago after drinking water from the well. On Friday morning Mr. Ethier went to the well to draw some drinking water, and he noticed a green substance on the wooden rim of the well.

BUSH FIRES IN B. C.

Raging Over Distance of Seven Miles—Telegraph Wires Destroyed.

VANCOUVER, July 13 Canadian Press).—Bush fires raging over a distance of seven miles in the vicinity of Lton, B.C., 135 miles east of here on the C.P.R., are reported early to-day to have interrupted telegraphic communication between this city and the east.

The fire is said to be serious and to have destroyed the telegraph poles and wires for a considerable distance.

DOGS WORRY SHEEP.

Man Near Petherick's Corners Loses Three Animals in One Night.

PETHERICK'S CORNERS, July 13—Sheep-killing dogs have begun their depredations earlier than usual this year. On Saturday night Ed. Wilson, who lives just a mile from Petherick's Corns had three sheep killed and another badly mangled by dogs. No clue to the identity of the dogs could be found and it is supposed that they are mongrel strays.

The regular meeting of the Zion Young People's League was held in the church on Friday evening in charge of the missionary department led by Miss Hazel Brown. Miss Bessie Meiklejohn was leader for the evening with the topic "The Past and Present as a Prophecy of the Future" taken by Miss Agnes Thompson.

Rev. M. Daniel gave an interesting talk on the work of the summer school to be held at Bobcaygeon next week.

The usual softball game before League gave the Whites a 17 to 13 victory over the Reds. This completes the schedule and gives the Whites the lead with three wins and no losses. The Khaki stand second with two wins and one defeat while the Reds have one victory and two defeats. The Blues failed to win a game but made things mighty interesting for the other teams. All teams were fairly evenly matched and close scores resulted.

Playoffs will be arranged for at the next League meeting.

Church Service

The evening service at Zion church on Sunday was well attended and everyone was benefited by Rev. Daniel's able and inspiring address on the twenty-third psalm. An excellent vocal duet was given by Mr. and Mrs. Fred Barnum.

At a short business meeting it was decided to hold the annual garden party of the Zion United Church on the evening of August 12th. This event is always held in Mr. John Simpson's grove which has long been recognized as one of the leading beauty spots in East Seymour and is always in great demand for events of this kind.

According to a new ruling in Mexico all telegraph and cable tolls must be paid for in Mexican currency.

AMERICAN SHIPS SOLD.

Were Operated By Limited American Lines—Sold To Hamburg American.

NEW YORK, July 13 (Canadian Press).—Three large steamships operated by the United American Lines, Resolute, Reliance, and Cleveland, have been sold to the Hamburg-American Line in exchange for a financial interest in the German company. The stockholders of the American Ship and Commerce Corporation Holding Company for the United American Lines, will meet on July 23 to ratify the transaction.

Terms of the proposed sale involve a cash consideration of $1,582,500, in addition to $4,000,000 of Hamburg-American notes assured by the mortgage on the three liners and 10,000,000 reichamarks par value of the German company's capital stocks.

LATE WANT ADS.

PHONOGRAPH WANTED FOR COTtage; phone 2495J. 1d-11-2330

LOST—ON SATURDAY AFTERNOON in Regent theatre a purse with small sum of money; finder please phone 1658W. 3d-13-3979

FOR SALE—STURGIS CARRIAGE; whole reed reversible cream in splendid condition; apply 161 Rutherford Ave., phone 1068J. 3d-13-3977

LOST — GREY SUEDE GLOVE ON George street on Monday; finder please phone 151. 3d-13-3976

COUPE FOR SALE — FORD. IN first class order; apply 539 Gilmour, phone 277. 3d-13-3964

Thinking In

By Bruce Bairnsfather

A Graham Brothers Truck for $1105

1-ton *chassis, f.o.b. Toronto*
(Tax to be added)

A Graham Brothers truck chassis for $1105!

A new entry in the one-ton field, the G-BOY, with all the advantages of Graham Brothers experience and mass production.

Powered, too, with a Dodge Brothers engine, recognized everywhere as a symbol of dependability and economy.

Compact, powerful, easy to handle—it is truly a better truck than it seems possible to sell at so low a price.

[*Graham Brothers Trucks, with Dodge Brothers ½-Ton Commercial Cars, meet 90% of all haulage requirements.*]

1½-Ton Chassis - - $1545
f. o. b. Toronto, tax to be added

V. M. EASTWOOD
Show Rooms, corner Water anc Brock Streets

G. E. CALDWELL, Port Hope — BAGG BROS., Cobourg

GRAHAM BROTHERS TRUCKS SOLD BY DODGE BROTHERS DEALERS EVERYWHERE

TAKE ADVANTAGE

OF McBRIDE AND FRANKS JULY

Free Service Sale

You'll be delighted with the Quality of our merchandise, You'll marvel at the Savings Effected, and there's no better service in the land

ENGLISH POPLIN AND REPPETTES Guaranteed Sunfast. — Heavy weight, silk mercerized finish. Plain shades of blue, rose, brown, green, gold and flame. 50 inches wide. Regular price $1.75, for **$1.59**
MADE AND PUT UP FREE

COLORED MADRAS — Fine close weave; floral and bird designs; two-tone shades of blue, rose, brown and mulberry; 50 inches wire. Regular price $1.25, for..... **95c**
MADE AND PUT UP FREE

CRETONNES AND CHINTZ—Our best quality; large range of new designs and color combinations; suitable for any room or fancy work, cushions, etc.. 36 inches wide. Regular price 75c, for..... **59c**
MADE AND PUT UP FREE

SILK PANELS; Extra fine quality—In Filet Tuscan or Nottingham weaves; good selection of designs; ivory, ecru and gold shades; bordered bottoms and finished with silk bullion fringe; 43 and 45 inches wide, 2¼ and 2½ yards long. Regular price $6.75 for each..... **$4.50**
MADE AND PUT UP FREE

SCOTCH MUSLINS — Fine Quality—Will launder beautifully; four designs to choose from, in stripe and all-over designs; bordered; white only; 30 inches wide. Regular price 45c, for..... **29c**

MARQUISETTE—Cross Bar design and plain centers, with taped edge; white, ivory and ecru; 36 inches wide. Regular Price 25c for, yard..... **17c**

$210 Chesterfield Suite $149

Three pieces, Chesterfield, Arm Chair and Wing Chair. Guaranteed webbed construction; upholstered all over in good quality mohair; walnut shade; reversible Fischman cushions. Regular price $210.00, for **$149.00**

200 CONGOLEUM AND LINOLEUM RUGS—All perfect goods, new designs and colors to clear at the following prices. Get your now.

Size 6 x 9, for	$6.75
Size 7½ x 9, for	$8.75
Size 9 x 9, for	$10.75
Size 9 x 10-6, for	$12.75
Size 9 x 12-0, for	$14.75
Size 9 x 13-6, for	$17.50
Size 9 x 15-0, for	$19.50
Size 12 x 15-0, for	$25.00

ROCKERS; Large Comfortable size.—Upholstered all over in black leatherette. Specially priced at each..... **$15.50**

STAIR OILCLOTH REMNANTS—18 and 22 inch wide. Clean up of all we have left. Regular price 35c and 45c for, yard..... **25c**

WINDOW SHADES—Best quality hand made oil finished oqaque cloth, mounted on guaranteed Hartshorn rollers in white, cream, green and tan.

Size 37 x 72, each	$1.20
Size 37 x 84, each	$1.45
Size 41½ x 72, each	$1.65
Size 41½ x 84, each	$1.85
Size 45 x 72, each	$2.15
Size 45 x 84, each	$2.30
Size 47½ x 72, each	$2.25
Size 47½ x 84, each	$2.50
Size 52 x 72, each	$2.70
Size 52 x 84, each	$3.00
Size 60 x 72, each	$4.25

(Measured, cut and hung, Free)

CHAIR AND ROCKERS; Chesterfield Size.—Upholstered all over in good quality tapestry; floral design; separate Fischman spring cushions. Regular price $35.00, for each..... **$24.75**

McBRIDE & FRANKS

PHONE 2069 - 224 CHARLOTTE ST.

The Examiner

Telephones: Editorial, 1601; Business office, 1600. Private Branch Exchange to all Departments.

The Examiner is a member of the Audit Bureau of Circulation.

The Daily Examiner, published every lawful day by The Peterborough Examiner, Limited. Office, 418 George street. $6.00 per year, delivered in the city; out-of-town subscribers, by mail, $4.80 a year.

The Weekly Examiner, published every Thursday. Subscription price $1.50 a year.

U. S. REPRESENTATIVES

Special U. S. Representatives—W. E. Stockwell, 623 People's Gas Building, Chicago, Ill.

New York—Chas. P. Miller, 225 Fifth Avenue.

Advertising Rates on application.

R. M. GLOVER, Managing Director.

TUESDAY, JULY 13, 1926.

WHERE THE SHOE PINCHES.

Such papers as The Montreal Witness and The Toronto Globe do a useful service in pointing out the desirability of removing the control of the electoral machinery from political influences.

Only the hardened partisans of the various parties will deny the fact that the real issue that was fought out at Ottawa was whether Liberals or Conservatives would go to the country as a Government and thus have the machinery of the election under their control.

"Here is one party," says The Witness, "enraged because the power to manipulate has been taken from them by the ruthless hand of a 'dictator,' and another party showing a most offensive triumph in the success of their manoeuvres to that end."

The one thing that stands out most prominently in the whole history of the last session of Parliament is the insatiable lust for office displayed by both chief parties, and this developed to its fullest degree during the last week of the session.

With the electoral machinery established, as it is in Great Britain, beyond the reach of political control, it is reasonable to think that Canada might have been spared some disagreeable features of the present political tangle, and the election could have been fought out with more consideration for issues that count.

Many Canadians who have followed the developments of the whole fight will agree with The Globe's contention that "the country has tolerated the system too long and is now paying the penalty by spreading its disgraceful political manoeuvres before the world."

SELECTING CABINETS.

A contemporary suggests to Premier Meighen that in selecting his Cabinet he should give young men with fresh vision and zeal for service a chance, and not confine his selection of a Ministry to the older campaigners.

That might be good business—and perhaps good politics, too—but, unfortunately, the political game is very rarely conducted according to business principles, following instead a technique of its own.

The present crisis in political affairs is the best proof possible of the truth of that statement, for it is impossible to think that a crowd of business men really seeking a businesslike course in the best interest of the country could get into such a tangle or give such a pitiable exhibition of silk-seeking as have the political parties during the session just closed.

So advice to Mr. Meighen about his Cabinet is largely wasted.

Like other Prime Ministers, he will have to take care of the lieutenants who have been directing the fighting, and he will also have to take into consideration the effect of his appointments in various sections of the country.

If Cabinets were chosen for their business ability and vision and Parliaments were elected according to the same test, many of our problems would disappear.

Unfortunately, the science of politics as it is exemplified in Canada does not contain any hope of a reform along those lines—so it will be useless to hope that Mr. Meighen will depart from the customary routine.

PROTECT THE FORESTS.

Visitors to Ontario summer resorts are likely to run across a striking bulletin headed "Fire! Fire!" that has been issued by the Canadian National Safety League in an effort to protect Canada's forests against damage by fire.

These bulletins are being posted up at points where they are most likely to be seen by visitors, and it is to be hoped that the advice that they give will be acted upon generally.

Many Peterboro people holiday in sections of the country where they should be careful about their matches, smoke and camp-fires.

They should remember that the woods are theirs and should be preserved, not only for the sake of the timber, but because of the wild life they contain.

There are a few points that should receive special attention.

In making camp, for example, care should be taken to choose, if possible, a solid bottom for the camp-fire, and it should be located away from brush and inflammable material. There is usually no need of a big fire for cooking purposes, although most "tenderfeet" in the woods seem to think so.

Then again when breaking camp the fire should be soaked with water and the ground all around wet. If water is not obtainable, dirt may be packed over and around the fire.

Matches should be kept in fire-proof boxes, and smokers should be careful to see that matches, cigar and cigarette stumps contain no fire when thrown away.

Compliance with these simple rules will prevent the start of forest fires, for it must not be forgotten that all fires have a small beginning.

THE NATIONAL GAME.

At a local park today a lacrosse game between St. Catharines and Hamilton will be played, which is arousing considerable interest. Lacrosse, as our young readers know, is Canada's national game and is one, therefore, which deserves all the support and encouragement possible. For some reason or other, sports which we have received from other countries have ousted lacrosse from its rightful place in the affections of the Canadian people, and an effort is being made to revive interest in the game and try to put it in the position it ought to occupy, at the head of all Canadian pastimes. Whether that effort succeeds or not largely depends upon the attitude of our younger citizenry. So much is made of baseball and football—both of them fine games, it is admitted, and both deserving of support—that there seems to be little enthusiasm left for lacrosse, which is identified with the sports of the country in a way no other game can be.

Lacrosse is as old as Canada. It was invented and played by the Indian aborigines long before the advent of Europeans. So many things which are native to Canada have passed out of our possession that there is a danger that even our national game, through our indifference, may be lost to us. It is said that lacrosse is being most enthusiastically taken up in the United States and other countries, while in Canada it is making but slow progress towards reinstatement. Let the young sport-lovers see to it that our national game shall not be allowed to suffer further neglect. There is no more energetic or skilled game than lacrosse; when properly played it brings out the finest qualities of sportsmanship, developing the body physically and promoting those characteristics of true sport—loyal team work and clean play—which are the most admired features of any game. There is a feeling that lacrosse is a rough game, but that need not be; it was when it began to degenerate that it declined in popular favor. Those who are responsible for its revival are giving particular attention to this phase, and the kind of play which is being seen under the new conditions is of a high order. We trust the youth of this district will be boosters for the game and so ensure its success.—Hamilton Spectator.

ALREADY THE PREDICTIONS.

The time already has arrived when spokesmen for both political parties are indulging in the great, time-honored pre-election recreation of predicting "sweeps" and "landslides," claiming so many seats in this Province and so many in another, and, generally, making unwarranted and fanciful speculation concerning the outcome of the general election now pending. On the one hand, we have supporters of the Government assuring the people that it will have a clear majority over all; on the other hand, Liberals are equally sanguine and equally forceful in declaring that the next House will see the return of a sufficient number of Liberals to warrant the formation of an administration which will be able to carry on independent of third-party assistance. And even in the case of the Progressives, predictions are being freely made that the West will remain true to that group and that, far from declining in strength, it will enter the next Parliament in even a more favorable position than was the case in that recently dissolved. This in face of another prediction that when the returns are complete the Progressive group will be as extinct as the dodo or the great auk.

When it comes to Provincial and sectional returns, the same tendency is to be observed. By the Liberals it is claimed that not one seat in Quebec will go to the Conservatives; by the latter, that they will carry 25 ridings. Neither Liberal nor Progressive will be returned in any Ontario riding, claim the Conservatives; Conservative members from that Province will be fewer in number than at the close of the last contest, retort the Liberals. The West will go solidly for the Liberals and Progressives, one side claims; Liberal and Progressive strength from the Prairies will experience a decline, is the Conservative reply. As in the cases of Ontario, Quebec and the West, so in the Maritime Provinces and in British Columbia, even in the Yukon Territory, are the same conflicting predictions being made. And they mean nothing at all.

It is quite clear that not all of these statements can prove true. They are made chiefly for the purpose of inspiring party confidence and attempting to influence public opinion, and for that reason should be disregarded by the elector who is studying the situation with a view to determining the manner in which he will mark his ballot. No matter by whom they may be made, they are to be taken with about a ton of salt. The campaign has yet to begin. In only a very few instances have candidates been nominated. The issues are not yet well defined. They have to be presented to the people, together with statements of public policy from the rival parties, and until they are presented and well discussed it is impossible accurately to interpret the state of public feeling and, therefore, to predict the result when the ballots have been counted.

Any predictions which may be made at this moment by any side are patently rash and premature and to be gauged by such a measure. Much may happen during a campaign to cause them to undergo radical revision; the entire course of an election has been known to change through one incident or one declaration of policy. It will be time enough to indulge in predictions when the party alignments have been completed and the public issues defined. Until that time has arrived, no stock at all is to be taken in what may be said in such a regard, for any and all of the statements being credited to party managers are simply opinions.—Brockville Recorder and Times.

EDITORIAL NOTES AND COMMENT.

One trouble about the present summer is that about the time the mosquitoes stop buzzing the politicians will start.

The Ontario Safety League should get out a special bulletin for the political parties warning them about the danger in campaign cigars.

Among the other things that are just around the corner is the Peterboro Industrial Exhibition.

The election issue as laid down by Liberal leaders will be a big boon to the temperance cause. Any orator who wants to talk about "constitutionality" will have to remain on the water wagon.

Appeals for a stable government fall on deaf ears among the Progressives of South-east Grey. They have re-nominated Miss Agnes MacPhail.

According to The Toronto Star, there is trouble among Toronto Conservatives over candidates. There generally is in ridings where the real fight lies in getting the nomination and where the election itself is what the boxing editor would call a set-up.

It's desirable to make a few changes now and then, but not in the seating arrangement in a canoe.—Stratford Beacon-Herald.

One Petrolia girl is so modest that she has to go into the next room to change her mind.—Petrolia Advertiser-Topic.

Colds are never harmless. They are the beginnings of what may be a serious or even a fatal sickness.—Kingston Whig.

If ladies haven't intuition how do they know to call on you at the office only when you need a shave?—Sault Star.

Vacation time having arrived, Mr. Arthur Meighen will soon go to the country, but not for a rest.—Hamilton Herald.

DR. FRANK CRANE'S DAILY EDITORIAL.

THE GOSPEL ACCORDING TO HENRY FORD.

By Dr. Frank Crane.

Henry Ford's contributions to charity have not been much exploited.

All he has done has been for profit, and he is reported to be remarkably successful. For all that, and in spite of his many eccentric views, he has not received a tithe of the condemnation that has been given to men like Mr. Rockefeller.

By many Mr. Ford is held to be a philanthropist, yet his methods of assisting humanity are apparently directly contrary to those commonly supposed to be helpful.

He does not give doles nor distribute charity. He does not run his business and devote the enormous profits of it to helping the poor.

On the contrary he manages his business so that very many people have employment. He gives them work and lets them attend to their own charities.

Throughout the country roundabout he has established factories for making parts of his machines in which the farm people labor part of the time. Many women are employed.

One woman is reported to travel about fifteen miles a day to her work and rarely misses a day. She supports a sick husband and four children, and still has time for her housekeeping.

It is Mr. Ford's theory that it is much better to give this woman suitable employment and enable her to look after her affairs in a self-respecting way than to give her charity.

This challenges the common opinion of mankind, which is that a rich man ought to give away his substance. In fact the Savior exhorted men of money to give all they had to feed the poor.

The gospel, according to Mr. Ford seems to be quite the contrary. It is that a man should so use his possessions as to enable the poor by co-operating with him to support themselves. Instead of giving the poor money or other goods, he gives them work.

There is much to be said for Mr. Ford's point of view, and perhaps this is his most important contribution to the economic situation.

What people want, after all, is work, and an opportunity to support themselves It should be the business of a financial giant to arrange to give them this employment which they could not secure for themselves, and not give them charity when they are unable to secure employment.

Copyright, 1926, by the McClure Newspaper Syndicate.

HOW DO YOU SAY IT?

(By C. N. Lurie.)

Common Errors in English and How To Avoid Them.

"WITCH," NOT WIZARD."

(The McClure Syndicate, Inc.)

Several times, in referring to Mlle. Suzanne Lenglen, the famous French lawn tennis player, the newspapers referred to her as "the feminine wizard of the courts." One sporting writer in New York said: "It was Mrs. Mallory, not Mlle. Lenglen, who stood out as the wizard of the tennis courts."

This use of "wizard" in referring to a woman is incorrect. The proper term is "witch," of which the Standard Dictionary says: "The terms was formerly applied to both men and women, but it is now generally restricted to women, as opposed to 'wizard'." And of "wizard" the same authority writes: "One supposed to be in league with the devil; a male witch; sorcerer."

It will be seen that one refers to a woman as a "witch," and the term "wizard" should be restricted to a man.

VOICE OF THE PEOPLE.

Letters to be printed in the Voice of the People column must be received at The Examiner office on the day before it is desired to have them published.

To the Editor of the Examiner:

Dear Sir:

I notice at a meeting of the City Council that Alderman Greene is reported as having said that Monaghan was dictating to the City Council as to excessive rate on fire protection.

Now, sir, I am at a loss to know where he got his education, if that is what he calls dictating. He should know, if he does not, that Monaghan is a municipality of its own with properly elected officials to do the business of the ratepayers in the best interest of all. Then he states that those wanting fire protection should become citizens. Now, Mr. Greene, those wanting protection are not all of Monaghan no more than you are the whole city.

NORTH MONAGHAN.

NO ACCIDENT.

Rotary-Y.M.C.A. Camp
July 8, 1926.

The Editor of Examiner:

Dear sir:

We on the camp grounds were much suprised to learn from one of our visitors tonight that a rumor had been circulating in the city to the effect that one of our boys had been drowned. May we thank you for your prominently displayed denial of this?

We are at loss to understand how such a story could have originated. Certainly we have not had anything resembling an accident either in connection with swimming or boating periods.

Years of experience in camp program building, coupled with a constant careful supervision, discounts as far as is humanly possible the probability of any accident. A visit to the camp will, we are sure, confirm this in the minds of our citizens.

Yours very truly,
F. G. McNEELY,
Camp Director.

FROM A POLITICIAN.

To the Editor of Examiner:

In reference to the Canadian political situation much criticism is hurled at Lord Byng in refusing the request for dissolution of parliament to ex-Premier King. Mr. King and Progressive members say that the situation is without precedent and unconstitutional, but the people who made the situation without precedent and thus unconstitutional and to the thoughtful now partizan politician, the answer comes that it is the Hon. Mackenzie King who has created such an unparallel state of affairs. This man, as Premier of Canada in 1925 with a majority of one or two over all, asked for, and was granted, a dissolution of Parliament, on the ground that he had not sufficient working majority to pass his desired legislation in Parliament but instead of procuring his desired majority he came back to Parliament, defeated in his own constituency as well as having about seven cabinet ministers in the same position, and still he assumed that he was Prime Minister, while being about 15 in the minority of the Conservative party, who were not in sufficient majority to carry on with independent labor and Progressive Liberals to oppose even in the uncertain divided strength. Yet Mackenzie King with the same groups to approve or disapprove of his legislation, backed by his own most rabid partizans, with the additional handicap of being in a minority decided to carry on, evidently assuming that he was King of Canada instead of the Mackenzie King, former premier, who with seven cabinet ministers had been voted out of parliament in an election granted on request for dissolution. The Toronto Globe and The Peterboro Examiner at the time saw what the outcome would be and advised another appeal to the people, but Mackenzie King was not to be dictated to or advised by leading papers even of his own party. He was king of Canada and led men as such until a week ago when in the House a division was called. His party was defeated twice in session and he suddenly realized and stated on the floor of the House that he was no longer Premier of Canada and only a very humble member of Parliament and asked for dissolution from the Governor General which was refused and for which refusal Lord Byng has been subject to criticism from himself and followers in the different groups in parliament. British precedent in parliament is questioned as a parallel case cannot be quoted, but Lord Byng's decision, it is hoped, will be gratifying to the intelligent electorate of Canada. The customs investigation was at the bottom of the division on which his government was defeated.

His party fought to overthrow motions of censure of the government for irregularities revealed in commissioners' report on customs probe, but to many parties spoiled his plans and he suffered defeat by ballot in parliamentary session, surely some spiritual quickening must have moved him, when he said, I am no longer Prime Minister of Canada when he was not made to realize it when the last election returns did not, and we as loyal Canadians cannot but admire the wisdom coming from God to Lord Byng directing him in his refusal for dissolution of parliament and to him necessitating the handing over of the reigns of power to Sir Arthur Meighen as constitutional and with British precedent should have been done by the same Mackenzie King last November.

Thanking you Mr. Editor,
A POLITICIAN.

A THOUGHT FOR TODAY

THERE IS A WAY.

To die before the age of retirement is reached, and while earning an income, is premature death.

To pass on following the age of retirement, and at a time of no earning capacity, is economic death.

You probably would like to have a choice as to which death you must take, but you will never have a chance to exercise your choice.

There is a way to protect yourself against this great gamble—and that is life insurance.

TRENT RIVER NEWS.

TRENT RIVER, July 12.—There was a large attendance at "Coral Gables Casino" Friday night, notwithstanding the heavy downpour of rain which fell continuously throughout the evening.

Mr. Burgess, manager, is putting on a masquerade for Wednesday, July 14, when $75 worth of prizes are to be awarded. This promises to be a big event.

Miss Maynard (daughter of Mr. and Mrs. Russel Maynard of Cornwall) is visiting her cousin, Maynard Watson.

Miss Janette Mark of Toronto spent the week end at "Ye Olde Mill."

Mr. and Mrs. Spaens and daughter Margaret, of Toronto spent last week guests at "Cedar Isle."

Mr. Harry Rose of Toronto spent the week end at "Ye Olde Mill."

Mr. and Mrs. Duncan and family of Toronto have taken the Falkner cottage for a month.

Mr. John Boyd, who has been visiting his son, Dr. Robert N. Boyd, at Fort William, has also been visiting relatives of the late Mrs. Boyd in North Dakota and in a letter received from Mr. Boyd by Mr. Tom J. Brown of Trent River, states that the crops in that part of the country are a total failure an account of no rain since Spring, and the cattle have been turned into the wheat fields. Mr. Boyd expects to return home in a short time.

CATTLE, GRAIN AND PRODUCE

Peterboro—Toronto—Montreal Winnipeg

TORONTO LIVESTOCK.

TORONTO, July 13.—Trade opened slow for all classes of cattle, domestic or export. There was a heavy run offering, and prices 25c lower all round.

Choice fat cows 25c lower. Common, 50c lower.

Calves steady at $11. A few tops at $12.

Good to choice butcher steer and heifers, 25c lower, $7.50 to $8.00.

Lambs, steady, 50c lower, $14.50.

Hogs, $13.75 to $14.00.

Union Stock Yards—Receipts, 5,673 cattle, 1,240 calves, 1,175 hogs, 1,061 sheep and lambs.

Export steers, choice	$8.00 to	$8.50
do., heifers	7.00	7.75
do. bulls	4.50	5.50
Choice store, dehorned	6.50	7.50
Butchers, choice	8.00	8.40
do. heifers	7.75	8.00
do. medium	6.25	6.75
do. common	5.75	6.25
Baby beeves	9.00	10.50
Cows, fat, choice	5.25	6.00
do., medium	4.25	5.00
Do., canners and cutters	2.50	4.00
Bulls, butcher, choice	5.00	6.00
do. medium	4.25	4.75
Feeders, short keep	7.00	7.50
Feeding stees, choice	9.00	9.50
Stockers, good	4.75	6.00
Calves, choice	11.00	12.40
Springers, choice	80.00	100.00
Spring lambs	14.50	15.00
do. medium	12.00	13.00
Buck lambs	10.00	11.00
Sheep, light	6.00	7.00
do, heavy	3.50	4.00
Sheep, yearlings	9.00	10.00
Hogs, f.o.b.	14.00	....
do., off cars	14.00	....

Premium per head on selected hogs, $2.86.

MONTREAL GRAIN AND PRODUCE.

MONTREAL, Que., July 13.—(Canadian Press).—With the absence of any firm bids from the United Kingdom and the continent, the export trade in Canadian grain on the Montreal market yesterday was inactive. The only sales reported were odd lots of wheat and barley. The local trade was also quiet but prices were unchanged.

There was little demand from foreign sources for spring wheat grades of flour but the local trade was fair and prices were well maintained. The undertone to the winter wheat situation was firm with a small trade passing.

The movement of millfeed to the United States continued fair and prices were steady. The market for standard grades of rolled oats was quiet and prices were unchanged.

Owing to the curtailed movement of cattle for export account, the demand for baled hay was quieter in this respect, but the inquiry from the United States was fair and there was also a fair local trade. The tone of the market was firm.

A feature of the local egg situation was the stronger feeling that developed for extra eggs and prices were advanced one cent per dozen. The tone of the market for lower grades, however, was weaker. The receipts were 1,150 cases.

There were no new developments in the market for potatoes. Prices for old crop stock being steady, but prices for United States new crop were easier on account of the liberal supplies coming forward. A moderate amount of business was done with sales of car lots of new crop No. 1 grade at $6.00 per barrel, No. 2 grade at $3.75 per barrel, and No. 3 grade at $2.75 per barrel, while odd cars of old crop New Brunswick green mountain white sold at $2.25 per bag of 90 pounds.

The weakness that has characterized the butter market for some time continued to be the principal feature of the trade and prices scored a further decline of 3-4c to one cent per pound. The receipts were 806 packages.

Extreme dullness marked the export and local trade in cheese and prices on spot were easier. The receipts were 7,946 boxes.

There was no change in the condition of the market for beans, the demand being limited for car lots of choice white hand-picked at $2.25 per bushel, and smaller quantities at $2.35 to $2.45 per bushel.

OTTAWA, Ont., July 13.—(Canadian Press).—Lower prices are reported from some western points yesterday while another partial price advance has taken place in Vancouver.

Toronto—Extras are firm with firsts and seconds easy country shippers report light receipts. They are paying producers extras 27-28, firsts 25, seconds 20-22 and making sales extras 30-31, firsts 27-28, seconds 24 f.o.b. cases returned, Toronto.

Toronto dealers are quoting for ungraded eggs cases returned: 30-31, firsts 26-27, seconds 20-22. Prices to retailers: extras 36, firsts 32-33, seconds 28-30.

Montreal—Dealers are paying delivered for ungraded eggs: extras 31-33, firsts 26-30, seconds 21-25. Prices to retailers: extras 36-38, firsts 32-34, seconds 28-30. Market is fairly active.

Winnipeg—Market is lower and dealers report sales slow. Receipts show a further decrease with quality grading heavy to seconds. Dealers are quoting country shippers extras 25, firsts 23, seconds 18 delivered, cases returned. Prices to retailers: extras 37, firsts 32.

CHICAGO GRAINS.

CHICAGO, July 13.—(Canadian Press).—Wheat and corn, affected differently by the government crop report, took opposite paths yesterday, wheat values going backward whereas corn advanced. With the total domestic yield of wheat expected to be about 100,000,000 bush. more than in 1925, the wheat market tended to sag closing unsettled at the same as Saturday's finish to 1 1-8 lower. Corn finished with 1 to 1¼ gain; oats 1-8 off to ¼ up, and provisions varying from 15 decline to a rise of 5 cents.

Heavy receipts southwest today did a good deal to emphasize bearish aspects of the government crop regarding wheat. The Liberal arrivals of winter wheat at the various southwestern terminals were taken as affording immediate evidence that official figures on winter wheat production although unexpectedly large, would be fully borne out later. Slowness of export demand today, together with announcement of 1,838,000 bushels increase of the United States visible supply total, counted also as a weight on the market.

Word that black rust is present over a wide section of the wheat crop in Canada received considerable notice, but failed to counteract the downward trend of the market. Whether much damage to the Canadian crop would result was said to depend on prevalence of hot humid conditions not now apparent. Unfavorable crop comments from spring wheat territory south of the Canadian boundary were likewise at hand. For the time being, though, such advices seemed to have lost influence as being already discounted in full.

With official figures showing a decidedly smaller probable yield of corn, this season than last, the corn market went upward right from the outset. A falling off of 1,813,000 bushels in the visible supply was an additional stimulus to buyers. Lib stocks of old oats made the oats market easy.

Provisions were without aggressive support.

STERLING EXCHANGE.

MONTREAL, Que., July 13.—(Canadian Press).—Sterling exchange were quoted here yesterday as follows:

Sterling demand $4.85 1-8.
Sterling cables $4.89 5-8.

BELMONT COUNCIL.

HAVELOCK, July 12.—The regular meeting of the Belmont and Methuem Council was held on Saturday, June 26, with all members present. Moved by Vansickle and Whitney, that grants be made on road beats as follows: R.B. No. 25, $10; R.B. No. 34, $10; Okosh Lake Road, $20; R.B. No. 30, $50.

Moved by Whitney and Vansickle that the statute labor for 1925 on Cordova Orange Hall be rebated.

Moved by Sanders and Vansickle, that bylow 666 be given third reading; passed, signed and sealed. A by-law to expend certain sums of money on roads and bridges in the municipality with aid and supervision from the Department of Lands and Forests

Moved by Spencer and Whitney that bylaw 666 be given third reading, and passed, signed and sealed. A by-law for purchase of road-making machinery, appliances and equipment with aid from Department of Lands and Forests.

Moved by Sanders and Whitney, that the following road grants and accounts be passed and orders drawn on treasurer for same:

Joseph Dewey, work on R.B. 2, $43.50; William Purdy, work on R.B. 30, $8; Simon Vanvolkenburg, work on R.B. 29, $25.50; William Ellis, work on R.B. 20, $16; William McQuigg, work on R.B. 37, $6.00.

T. P. Lancster, half year's salary, $85; Sawyer and Massey, expness, 95 cents; Muncipal World, supplies, 63 cents; Ed. M. Elliott, 15 deeds and searches, $40 Dr. A. S. Thompson, sanitary survey of schools, $118.18 Mountain Sanitorium, re care Mrs. Ethel White, $91.50; J. F. Breckenridge, expenses, $1.05; J. J. Turner, tent, $29.40; Harvey Ellis, work on R.B. 15, $10; Thomas Bannon, one sheep killed by dogs, $15; total $490.71; previously voted, $1,462.86. Total $1.953.57.

On motion of Sanders and Spencer Council adjourned to meet July 31 or at call of the Reeve.

RAILWAY TIME-TABLES.

CANADIAN NATIONAL RAILWAY

(Timetable corrected to date)

No. 96—7.00 a.m. for Port Hope, Oshawa, Toronto, Buffalo, and main line points east of Port Hope.

No. 93—8.30 a.m. for Lindsay, Blackwater, Orillia, Midland and Toronto.

No. 371—8.30 a.m. for Lakefield.

No. 98—8.35 a.m. for Hastings, Campbellford, Belleville, Brockville and Montreal.

No. 92—12.00 noon for Port Hope, Cobourg, Ottawa, Oshawa, Toronto, Hamilton, Buffalo and making connection with the International Ltd. for London, Port Huron and Chicago, also makes connection for Philadelphia and New York.

No. 100—12.15 p.m. for Hastings, Campbellford, Belleville, Kingston, Brockville and Ottawa.

No. 372—12.20 p.m. for Lakefield.

No. 95—5.25 p.m. for Lindsay, Blackwater, Orillia, Midland, Toronto and makes connection with the "National" for Winnipeg and Vancouver.

No. 99—8.15 p.m. for Omemee and Lindsay.

No. 94—9.10 p.m. for Port Hope, Kingston, Cornwall, Montreal, Quebec, Halifax, Boston, Portland. Carries through sleeper to Montreal

CANADIAN PACIFIC RAILWAY.

(Corrected to date.)

GOING EAST—

11.59 a.m.—Norwood, Havelock, Bonarlaw, Tweed, Perth, Smith's Falls, Kingston, Ottawa, Montreal and intermediate points daily. On Sunday this train proceeds east only as far as Havelock.

9.10 p.m.—Indian River, Norwood, Havelock and Tweed. Daily except Sunday.

11.55 p.m.—Havelock Tweed, Kingston, Perth, Smith's Falls, Montreal, St. John, Boston and New York. Daily except Saturday.

12.55 a.m.—Havelock, Tweed, Kingston, Perth, Smith's Falls, Ottawa.

GOING WEST—

6.25 a.m.—Myrtle, Toronto, Guelph, Goderich, Hamilton, Galt, Woodstock, St. Thomas, London, Chatham, Detroit, Chicago and New York. Daily.

6.00 a.m.—Toronto (Yonge street), Owen Sound, Teeswater and intermediate points. Daily except Sunday.

7.35 a.m.—Toronto, Hamilton, Brantford, Buffalo, Rochester, Boston, New York Galt, Woodstock, London, Chatham, Detroit and intermediate points between Peterboro and Toronto. Daily except Sunday.

7.00 a.m.—Bethany, Lindsay, Orillia, Port McNichol and intermediate points. Daily except Sunday.

3.30 p.m.—Toronto, Hamilton, Brantford, Buffalo, New York, Galt, Woodstock, London, Windsor, Detroit, Chicago and intermediate points between Peterboro and Toronto. Daily.

6.30 p.m.—Lindsay, Toronto and intermediate points. Daily except Sunday.

BARRISTERS AND SOLICITORS

GORDON & O'BRIEN—Barristers Solicitors, Notaries. Money to loan on easy terms. Special attention to Patents and Trade Marks. Phone 219. Hon. G. N. Gordon, K.C., J. A. O'Brien.

I. R. CORKERY, BARRISTER, SOLICITOR, Notary Public. Office Ground Floor, 414 Water St., Peterborough. Five Doors North of Hunter Street. Money to loan at current rates on easy terms.

S. T. MEDD—Barrister, Solicitor, Notary, Office over the Dominion Bank, corner of George and Simcoe streets. Telephone No. 22. Private funds to loan at current rates upon easy terms.

DUMBLE & JOHNSTON—Barristers, Solicitors, etc. Office, over the Toronto Savings and Loan Company, George Street. D. W. Dumble, K.C., W. Johnson.

R. R. HALL—Barrister, Solicitor, etc. Peterboro, Ont. Office, corner of Hunter and Water streets, over the Canadian Bank of Commerce. Trust Funds to loan on easy terms of payment.

JAMES FORDYCE STRICKLAND—Barrister, Solicitor, Notary Public Peterboro. 'Phone 191. Money to loan. 375 Water street.

WILFRID F. BUYCKE, Barrister, Solicitor, Notary Public. 395 Water street. Telephone 289.

PECK, KERR & McELDERRY, Barristers, Solicitors and Notaries. Office, Water street, Peterboro. Money to loan at the lowest current rates of interest. Telephone 1950. E. A. Peck, F. D. Kerr, K.C., V. J. McElderry.

SURVEYOR

F. T. WEBSTER, Ontario Land Surveyor, Registered Professional Engineer, formerly of Ottawa. Phone 2540.

MEDICAL

DR. BUCHANAN, F.R.C.S., Edinburgh M.R.C.S., Eng., L.R.C.P., London. Eye, Ear, Nose and Throat Specialist Hours 9-11 2-4 p.m., and 7-8 p.m. 'Phone 519. Office, corner Water and Murray streets.

DR. C. C. CRAGG—Eye, Ear, Nose and Throat Specialist. Office 295 Charlotte street, formerly occupied by Dr. Neal. Hours—9-11 a.m., 2-4 p.m., 7-8.30 p.m. Telephone: House 1018, Office 2185.

Make Good Health a Habit!

Don't envy the man who is enjoying Good Health, Good Spirits and Vitality.

He isn't unduly lucky—he's merely wise. He simply safeguards his health, and keeps himself fit, just as you might, by taking every morning, the gentle, bracing tonic—

ABBEY'S

"For Constant Health"

NDIAN VISITOR TO BISLEY MEET

randson of Begum, of Bhopal Studies European Customs.

IS 21 YEARS OF AGE.

BISLEY CAMP, Eng., July 13 (anadian Press Cable). — An interesting visitor to the Bisley ranges isterday, and the camp sees many teresting visitors during the Nanal Rifle Association's meeting, is the grandson of the Begum of hopal, who was one of India's isest and most beloved rulers. his grandson was the heir-apparit when his father, the Begum's dest son, died in 1924, but the egum had trained her third son r the task since his birth, and she dicated in favor of him, this boy's acle, after she had secured the itish Government's approval, two onths ago.

Now 21 years of age, this grandn is in England at his grandother's request, as she desires him study European customs.

He tried his skill with a service fle, for the first time, against iscount Jellicoe, now chairman of e N.R.A., at various distances. A nting rifle is nothing new to him, r he shot his first tiger at the tenr age of 13. His father, who died 1924, gathered a collection of veral hundred rifles, and in his etime shot 73 tigers.

AT WARKWORTH.

HON. W. H. PRICE,
rovincial Treasurer of Ontario, ho gave a stimulating address.

DR. J. EMBURY,
P. for Peterborough-Hastings in e late Parliament. He spoke at armora yesterday.

WAS PRESENT.

J. R. COOKE,
ho gave an address at Marmora range yesterday.

PRINCIPALS OF SHOOTING TRAGEDY

Principals in the shocking tragedy in Toronto, wherein, fearing that he was losing his mind and that his family would be left in financial difficulty, Patrick Fogarty, member of a pioneer family, a greenhouse man, about dawn on Friday of last week shot his wife, his four children in their beds and then took his own life. From left to right in the picture they are: Patrick Fogarty, holding 5-year-old Geraldine; Gertrude, age 8; Cline, aged 12; Mrs. Dora Fogarty and 10-year-old Mary. This picture, which is the most recent of the family, was taken a little over two years ago. Geraldine Fogarty, aged 5 years, the youngest child, is shown below. Police officials and the coroner, who later investigated the scene, said it was the most harrowing case that ever met their eyes. Below is shown the home and greenhouse.

M. CAILLAUX FLIES TO LONDON AND SIGNS NEW DEBT AGREEMENT AFTER ONE HOUR OF CONFERENCE

French Franc Sinks To Lowest Point as Announcement is Made.

MINISTER PLEASED.

With London's Reception and Churchill's Amicability—Increasing Yearly Payments.

LONDON, July 13 (Canadian Press).—An agreement was signed yesterday for the funding of the French war debt to Great Britain, after a conference of a single hour between Winston Churchill, Chancellor of the Exchequer, and Joseph Caillaux, French Minister of Finance, and a subsequent discussion with treasury officials to draft the terms of the agreement. These will be divulged to-day.

M. Caillaux came to London by airplane from Paris accompanied by Jacques Duboin, Under-Secretary of the Treasury, and lost no time in proceeding to the House of Commons, where he was closeted with the British Chancellor.

Apparently the agreement was reached quickly, because the ground had been thoroughly prepared beforehand by discussions between London and Paris. It was probably only a coincidence that almost simultaneously with the issue of the official announcement of the signing of the agreement that the French franc touched its lowest record of about 195 to the pound.

Questioned after the signature, M. Caillaux said he hoped this would prevent any further fall of the franc, but, shrugging his shoulders, he remarked:

"I am not master of even this."

M. Caillaux expressed himself as

(Turn to Page 6, Please)

More Than Half Of Quebec Municipalities Pay Secretary-Treasurers $100 Or Less Per Year

HULL, Que., July 13 (Canadian Press).—Seven hundred of the 1,300 municipalities of Quebec pay their secretary-treasurers $100 or less a year, one-secretary-treasurer receiving but $10.

Oscar Morin, Deputy Minister of the Quebec Department of Municipalities, revealed this fact at a banquet held yesterday under the auspices of the Hull Kiwanis and Rotary Clubs.

He urged the payment of suitable salaries to municipal secretary-treasurers Four such office holders are serving time in St. Vincent De Paul Penitentiary as a result of their delinquencies, which, he said, might be attributed to a .ack of proper remuneration.

LIBERAL RECOUNT REQUEST GRANTED

CALGARY, Alta., July 13 (Canadian Press).—Application by Captain J. T. Shaw, leader of the Provincial Liberal party, who was defeated by Ben Plummer, U. F. A. candidate, in the Bow Valley riding at the recent general election, for a recount of ballots has been granted.

Judge McNeill, of the District Court, granted the application on Monday morning and set July 22 as the date when the ballots would be counted before him at Calgary.

Make Better Bread
Ask your grocer for
ROYAL YEAST CAKES
STANDARD OF QUALITY FOR OVER 50 YEARS

GAVE ADDRESS.

MAJOR BELFORD,
Who delivered a thoughtful and stimulating address at yesterday's celebrations at Warkworth.

Visiting medicos from Bulgaria and Rumania, in Canada under the auspices of the international health board of the Rockfeller Foundation. From left to right, Dr. Popp, director of the division of communicable diseases for Rumania: Dr. Kessiakoff, director of public health of Bulgaria; Dr. Michael Ciuca, professor of hygiene in faculty of medicine and inspector of public health laboratories for Rumania, and Dr. Golosmanoff, chief of division of infectious diseases of Bulgaria.

ORANGE ASSOCIATION IDEALS RE-AFFIRMED AT ANNUAL PARADE COMMEMORATING ANNIVERSARY

Major Belford Denounces Communistic Attacks on British Institutions.

TOLERATION.

Hon. W. H. Price Lauds the Freedom of Thought and Equality of Opportunity.

(Examiner Staff Correspondence)

WARKWORTH, July 13. — The principles and purposes of the Loyal Orange Association were enunciated with fresh emphasis in the celebration here yesterday of the anniversary of the Battle of the Boyne by lodges of Northumberland County. At the Fair Grounds after the customary parade through the main streets of the village, the principal speakers were the Honorable W. H. Price, Provincial Treasurer; Senator Rufus Pope of Quebec; M. E. Maybee, M.P. for Northumberland, and Major Belford, M.P.P. Other speakers were ex-Warden Harry Phillips and Robert Ross of Brighton, and the local and district ministers. County Master W. A. Goodfellow of Codrington fulfilled the duties of chairman in a bright and capable manner.

Behind Fred Grills, the Grand Marshal, riding a white horse, the parade extended with bands and banners and the various lodgemen in their sashes and uniforms. The Alderville Indian band, followed by Alderville L.O.L. No. 1069, a conspicuous unit was accorded the honor of marching in the van, the band being the outstanding musicians in the procession, with Campbellford No. 36, of which Reeve C. H. Davidson was the bass drummer, ranking second.

The lodges noted were as follows:
Alderville L.O.L. No. 1069.
Roseneath L.O.L. No. 261.
Brighton L.O.L. No. 186, with piper and drummers.
Codrington L.O.L. No. 1363.
Campbellford L.O.L. No. 36.
Coldsprings L.O.L.
Castleton L.O.L., with pipe and drums.
Campbellford L.O.L. No. 526.
Percy L.O.L. No. 108.

The main street section of the route was lined on either side with automobiles, and the crowd which Orangemen estimated at approximately three thousand. At the Exhibition Park the programme of oratory was the central feature, the only distraction being a refreshment booth.

Major Belford.

Although not heralded as the head-liner, Major Belford delivered a thoughtful admonition to Orangemen to be on their guard against Communistic activities, which he declared to be on the increase in Canada.

"Of course we stand for Canadian Protestantism," said Rev. Mr. Belford, in opening his address, "but we believe in toleration. We haven't the least desire to impose our will on other people. We hold that every man in this Canada should have the right to pursue life, liberty and happiness."

But, Major Belford continued, there were certain insidious attacks being made in Canada which every loyal citizen should guard against. "Don't mistake me. I am not talking about Catholicism, but I refer to the wretched doctrine of Communism that is being preached in this country. There are schools in Toronto and in Western Canada, especially in Winnipeg, that teach children Communistic ideas. They teach atheism, that there is no God, that the British Empire is a tyranny and they seek to bring about the same upheaval that has made a chaos of Russia."

Major Belford asserted that those Canadians who were opposing cadet training and the maintenance of the militia were unwittingly playing the game of the anarchists. "We don't want war; but there is

(Turn to Page 6, Please)

MEMORIES OF PAST STRUGGLES RECALLED BY ORANGE SPEAKERS AT CELEBRATION IN MARMORA

Church Followed the Orange Lodges in Early Days, Says J. R. Cook.

JULY 12TH.

Orange Order Stands For Civil and Religious Liberty Says John Sexsmith.

(By a Staff Reporter.)

MARMORA, July 13.—In this village yesterday the 236th anniversary of the Battle of the Boyne was celebrated by the Loyal Orange Association of the surrounding district Lodges were here from Campbellford and Sulphide. The speakers were Hon. J. R. Cook, M.L.A.; Dr. Embury, ex-M.P. for Hastings-Peterborough; John Sexsmith, ex-M.P. for East Peterborough, and local men. At night a community band concert and play entitled "Bashful Mr. Bobbs" were given in the Town Hall.

The crowd and parade was not so large as was anticipated, as some lodges promised to come and did not turn up; there also were several other celebrations in nearby centres. The parade was formed up at the Fair Grounds at 1.30 and proceeded through the main section of the town and back to the standing point where a very interesting programme of speeches was given.

The parade was headed by H. McGarvey and W. Smith, on white chargers, and consisted of the Campbellford Ladies' True Blue Lodge, Campbellford Duke of Clarence True Blue Lodge; Duke of Clarence Band; Sulphide Ladies' True Blue; Sulphide Band; Marmora L.O.L. No. 317; Marmora Band; Marmora Ladies' True Blue, No. 177.

Warden G. B. Airhart of Hastings County acted as chairman and in his few opening remarks he said, "He considered the Battle of the Boyne the greatest victory in the world except the victory after the Great War. What are we doing today to carry on the work of the men who fought the Battle of the Boyne?"

Although not an Orangeman, the fact that most impressed him in the Orange Order was the open Bible and that the Bible was the foremost word and thought in Orange societies.

Hon. J. R. Cook

Hon. J. R. Cook, in his address, spoke of the meaning of the Orange Order. "The lodges this afternoon are assembled either as Orange lodges or True Blue lodges, and it is not in a spirit of boastfulness of the past, but so as the past will not be forgotten," said Mr. Cook.

"The Orange Order is essentially religious in character and it does not need to make any apologies for its Christianity, for it is as religious as ever. There is no other organization today either secular or religious that can gather the crowds in Canada and other English speaking countries on any set day as the Orange Order can on the 12th of July. The reason of this is that today the different denominations of the Protestant faith find in the

(Turn to Page 10, Please)

Let the "CLARK" Kitchens help you
CLARK'S 13 Soups
Including
Tomato Oxtail
Vegetable Pea
Consomme Chicken
Note the legend "Canada Approved" on all meat soups.
Made by W. Clark Ltd., Montreal
ackers of the celebrated Clark's Pork & Beans

KILLED AT CROSSING.

Worker of J. R. Booth Company Cut in Two By Train.

HULL, Que., July 13 (Canadian Press).—Israel Robilliard, a married man, of Hull, and an employee of the J. R. Booth Lumber Company, was practically cut in two at the Aylmer Road crossing of the C.P.R. late yesterday afternoon.

Made in Canada

Practical Yet Beautiful

SEAMLESS and waterproof, the smooth surface of Congoleum *Gold Seal* Art-Rugs defies accidents. Dust, ashes, tracked-in mud and spilled things vanish like magic with only light mopping. And no amount of sun, rain or hard service can dim the rich beautiful colorings.

Congoleum *Gold Seal* Art-Rugs are a quality product — sold with a real money-back guarantee. See them at your dealer's.

Look for This Gold Seal When You Buy

CONGOLEUM GOLD SEAL GUARANTEE SATISFACTION GUARANTEED OR YOUR MONEY BACK

CONGOLEUM GOLD SEAL ART-RUGS

CONGOLEUM CANADA LIMITED MONTREAL, QUEBEC

Robert Fair & Co., Ltd. Carry a full line of Congoleum Rugs.

Let us solve your Congoleum Rug problems. Our stock is complete in every respect. THE HALL STORE

Home Furnishing Co. 208 CHARLOTTE STREET—Carry the biggest stock of Congoleum Rugs in a variety of patterns and colors. All moderately priced.

All the new patterns in Congoleum Rugs shown at HARRY ZACKS 420 George St.

Time for strawberries and SHREDDED WHEAT better than soggy shortcake

JULY CLEARANCE SALE

Summer Weight Corselettes

Made from fancy satin stripe, separate boned diaphram, lightly boned over hip, elastic inset insures perfect fit. Sizes 30 to 38. Price..... **$1.69**

A Special in Brassieres

An assortment of Summer Brassieres, made from satin stripe coutil. Some narrow uplifts, also narrow and wide bandeaus. Sizes up to 42. Each..... **69c**

Women's All-Wool Bathing Suits

The "Flash" Bathing Suit is a Canadian product, made by the Woods Underwear Company, which insures perfectly tailored, good fitting garments.

These Suits are made to be stretched onto the body, consequently they will not sag when wet. It fits snugly and offers a minimum of resisance to the water. The elasticity provides freedom of movement. These are nicely finished and come in a good assortment of plain colours in red, green, navy, etc., as well as many pretty combination ideas. Sizes 34 to 44. Priced at .....

$4.50 and $4.75

Childs Bathing Suits

These All-Wool Suits are made from special yarns. Some are in plain colours, others with bands in bright contrasting tints. Sizes 26, 28 and 30. Price.... **$2.65**

Men's Bathing Suits

All-Wool Suits that are here in colours of oxford, cardinal, navy, etc. Some plain, others in combinations of several shades. Sizes 36 to 42. Price..... **$3.25**

Khaki Sport Middies

Made from a good heavy quality, durable khaki drill, with deep sailor collar and long sleeves. Neatly trimmed with narrow braid in white or red. Just the thing for your holiday and all sports wear. Priced at..... **$2.25**

Khaki Drill Knickers

These are made from a good grade of khaki drill, to match the Middies. All strongly sewn and in good roomy sizes. Finished with deep cuff, belt and two inset pockets. Sizes 16, 18 and 20. Special price..... **$2.90**

Khaki Drill Bloomers

Just the thing for wear at the summer cottage, camping and all sports. Made from a good weight khaki drill, well finished, in full pleated roomy sizes, with strong elastic at knee. Sizes 16, 18 and 20. Priced at..... **$1.98**

Coloured Ginghams

A good quality cloth in a splendid assortment of all the best shades. Some in fancy check patterns, others larger checks and small plaids. Price, yard.. **16½c**

Tweed Knickers

These Knickers are made from a good weight tweed in grey and brown mixed shades. Perfect fitting, good roomy sizes, in two styles, with buttoned cuff or lacing at knee. Sizes 26 to 32. Sale price..... **$3.95**

Knitted Wool Dresses

These are greatly in demand for sports, or even for business wear. They are closely knit of a fine wool and silk Botany yarn. These are attractive little Dresses and are here in pretty shades of fawn and rosewood, and are trimmed with bands of fancy colouring on hem of skirt and on sleeves. Sizes 36, 38 and 40. Price..... **$7.90**

Sports Knitted Suits

They are in a close knit of wool and silk Botany yarn. Made in the popular two-piece style which so many desire. Here in the best colours of Italian blue, seminol, camel and chevreus. Attractively trimmed with stripes in bright contrasting shades. The real garment for sports wear. Sizes 36 to 40. The price is only **$11.90**

30 Spring and Summer Coats at Half-Price

Specially Priced Summer Hats

We have in our Millinery Department a fine collection of Hats marked down to a ridiculously low price. Hats of fine snake straw braid, in almost any shape one could desire. Every Hat is smartly tailor trimmed. The colour range includes practically all the 1926 tints one could think of. These are Hats that will give good service and will look well at all times. Hats suitable for business wear, motoring, etc. All marked to sell at the low price of..... **98c**

Now is your opportunity to save on a Coat. We are clearing out a line of Summer Coats, all marked to sell at half-price—$25.00 Coats to sell at $12.00 and $20.00 Coats to sell at $10.00. These are certainly marked down, but as our aim is not to carry over any of our present stock in Coats, they are marked to clear.

In the collection are Tweed Coats in pretty mixed colourings, made in smartly tailored styles; others of fine weight velour, some in the graceful slightly flared models, others on the straighter cut type. Every Coat is attractively trimmed and well finished by expert tailors. Coats for street or business wear, motoring, etc. Garments that have quality, style and appearance at a low price .....

All at Half-Price

Stripe Awning Duck

These are good heavy cloths in the standard 30-inch width and the very thing for verandah curtains or for window, porch or door awnings. They are in plain and fancy striped patterns, in shades of green, brown, red or blue. Special price.. **49c**

Linen Tea Towels

Pure Linen Tea Towels in the white with red or blue stripe border across the end. Every Towel is stamped with a neat design for to work. These are a real special and are selling at an amazing low price, each..... **29c**

GRASS MATS

These are good looking Rugs of Japanese grass, bound with strong cotton webbing and painted with pretty patterns in brown, green or blue. Very useful for the verandah, cottage, etc. Size 6' x 9'. Price..... **$2.65**

HAIR NETS

Double mesh, cap shape, in blonde, light and dark brown, each..... **5c**

THE HALL STORE

VAL. LACE

Fine Val. Laces in the narrow width and in many pretty patterns at..... 12 yards **29c**

M. CAILLAUX FLIES TO LONDON

(Continued from Page 1)

greatly pleased with his reception in London and especially with Mr. Churchill's amicability.

Terms To-Day.

Although the full terms of the agreement are withheld until to-day, it is understood that France will pay in the current financial year £4,000,000 with gradually increasing payments until the sixth year, when the full £12,500,000, as previously arranged, will be reached.

The full payment terms are £12,500,000 for sixty-two years, and France will not be required to pay the deficience of these five years of partial moratorium until after a long period, probably 25 or 30 years. The £50,000,000 of French gold now held in the Bank of England as a pledge will henceforth be regarded as part of the reserve of the Bank of France.

There is also a safeguarding clause to protect France's interests should Germany default in her reparations payments. In this the British settlement differs from the Washington agreement, which omitted such a clause.

Transfer Clause.

France is also granted a transfer clause, whereby, in the event of her large payment to Britain endangering the stability of the franc, the annual payment will be postponed.

Another point which the French experts consider more advantageous than the Franco-American settlement is that under the new agreement there is no possibility in any circumstances of the Anglo-French funding settlement becoming commercialized. The agreement provides that none of the French bonds may be placed in the open market or negotiated, as authorized by the American settlement.

Should France's incapacity to pay make any future revision necessary, it is understood that the principle will be maintained that the amounts paid to Great Britain must be proportionate to those paid to the United States.

ORANGE ASSOCIATION

(Continued from Page 1)

no surer way of inviting it than to leave ourselves open to attack from every side.

Hon. W. H. Price.

"The 12th of July ushered in a great new era of change from the tremendous dictation of the Roman Church of that day," said the Minister of Finance in Hon. G. Howard Ferguson's Cabinet. "It was a change that was necessary, and it was a religious change, a change of freedom for all the world. And for that reason the Orange Order is essentially religious. It stands for things for which centuries ago your forefathers and mine shed their blood in the Battle of the Boyne; and while I don't glory in war, yet there is a feeling of pride in the hearts of all of us that we had ancestors courageous enough to shed their blood for what they regarded as the right.

"But, we can't live in the past. We must have something strong and living in our Order to keep it going. The Orange Order must not only maintain freedom, it must give freedom to everyone. We must preach tolerance. I know I am not intolerant. Let us say to all Canadians our country must be built on the foundations of freedom and tolerance. We want you to enjoy all the great privileges that are to be had under the British flag."

Hon. Mr. Price closed with a plea for greater unity among Protestants.

Hon. Rufus Pope's address was an eloquent presentation of the British ideals of justice, liberty and equality of opportunity. He said he wished to avoid politics, but "no party has a right to dominate this country that doesn't give the Canadian-born the first and best right to make good and develop here in Canada. I'm tired of seeing babies born in Canada to make Yankees of them. We want them to grow up and live in Canada. Therefore I say give us a policy that will keep them at home."

Rev. Mr. Everson spoke of the Orange Order's influence in building Christian character. Rev. Mr. Jones dwelt upon its patriotic phase, and Rev. Mr. Beckel of Castleton said it was a fighting force for righteousness. Mr. Maybee centred his address on Canada's position in the Empire and her links with the Crown.

Yesterday's demonstration was graced with splendid weather, the dark clouds of the morning disappearing at noon before a warm July sun, tempered with a cool breeze that added much to the afternoon's success and enjoyment.

eat **PEP** and have PEP your grocer has PEP Kellogg's PEP

THE PEPPY BRAN FOOD

ENTRANCE RESULTS AT TWEED SCHOOL

Twelve Out of Thirteen Candidates Successful at Recent Examinations.

TWEED, July 13.—At the recent Entrance examinations here thirteen candidates wrote and twelve were successful. From the Separate school eight candidates wrote and seven being successful.

Those from Tweed Consolidated school were:

Sidney Arber (honors, Frances Carelton, Marjorie Elliott, Violet Freeman, Carrie Graham, Mabel Gunning (honors), Evelyn Leworthy, Ila McDonald (honors), Jean Richardson, Lilian Stewart (honors), Marion Stokes, Doris Webber.

Those from Tweed Separate school:

Anna Collins (honors), Stanley Gabourie, Helen Lajoie (honors), Simon Meraw, Jack Ryan, Bert Shanque, Cecilia Trudeau.

Mr. and Mrs. F. A. Bartlett, Mr. and Mrs. Hiley Trumpour and family returned from a motor trip to Port Elgin.

Mr. and Mrs. Charles Kerr and family returned from a motor trip to Penetanguishene.

Mr. Arthur Beach of St. Anne de Bellevue is visiting at his home.

Mr. Russell Connor, Waterford, visited a few days with his brother, S. H. Connor.

The Misses Ide of Toronto are visiting Mr. and Mrs. Robert Sullivan.

Mr. and Mrs. Harold Emerson and Mr. and Mrs. Joseph Emerson returned from a motor trip to Windsor, where thy visited the latter's daughter, Mrs. Harry Francis.

Miss Laura Fulford, Buffalo, N.Y. is spending her vacation with Mrs. Hammett.

Miss Frances Wagar, graduate of Ontario Hospital, Kingston, is visiting with her parents.

Miss Mary Wallace, Toronto, is visiting her mother.

MARMORA NEWS.

MARMORA, July 13. — Officers and men of the Hastings and Prince Edward Regiment, under command of Colonel Darius Green, will encamp on the Fair Grounds here from July 27 to August 4.

The vogue in this country for artificial flowers and fruits has increased the value of those made in the vicinity of Dresden, Germany, and brought here, to more than $1,500,00 a year.

for Constipation

DR. A. W. CHASE'S K&L KIDNEY AND LIVER PILLS

WEAK BACK, KIDNEY AND LIVER TROUBLES — CONSTIPATION INDIGESTION AND HEADACHE

EIGHTY-ONE LODGES

(Continued from Page 1)

that has served your forefathers will serve you," he said.

"You are free people, living under the freest flag—the flag that was given to you by your ancestors and for this freedom you will have to fight, but if you stand fast in the faith there is no doubt that in the end you will win out."

E. A. Peck, M.P.

Mr. Peck congratulated those in charge of the organization. He stated that the procession was the largest he had ever witnessed. The country will shortly be facing another election, he said, so a few words, entirely non partisan, on the political situation of the country will not come amiss. There has been a most shameful and disgraceful attack made upon the Governor-General, he said, but it has been made by people who do not understand the situation. He has had a difficult position to fill and he filled it like a man, he said.

Mr. Peck declared that no particular party was to blame for the present situation—the people are to be blamed for not sending a sufficient majority of any one party to carry out its own platform.

R. J. Patterson, M.P.

Mr. Patterson stated that he would be unable to speak owing to a severe cold, but he would leave with the people the message "Let us carry on—the Orange Order has never asked for favors that could not also be granted to other people.

F. Bowen, M.P.

Mr. Bowen said that he appreciated the privilege of being in Lindsay on this occasion. He congratulated the people of the town on the fine decorations they had throughout the entire town.

The Orange Order, he said, stands for patriotism—loyalty to the King. "We have a great country," he declared, "and all we need is the artisan to make the finished product." He expressed the hope that whatever party went into power as a result of the coming election would see that only people who would assimilate would be brought into the country. In conclusion, he said, "Let us be true to Orangeism, Our God, Our King, and Our Country."

T. H. Stinson, K.C., M.P.

"This is my county, and I am proud to be able to be here to-day on this great occasion," declared Mr. Stinson. Orangeism, he said, will always stand upon the rock of equal rights for all and special privileges for none. The watchword of every true Canadian should be true citizenship, he said. He expressed the opinion that it was never required more than it was to-day. Citizenship, he declared, was a wonderful word, as it implied all that people should be in the country in which they lived. Loyalty, he said, should be the common principle of every citizen, irrespective of religion or politics. The principal thing in life was the building of character. The Orange Order has always been constructive, never destructive; it has always been evolutionary, not revolutionary; it has always taught that there is something more in life than mere materialism, he declared.

Major J. R. Hartt.

"I can claim each one of you as a sister or a brother," said Mr. Hartt. He complimented the ladies on the showing they had made, and expressed his keen appreciation of the steadiness of their marching.

The women are going to outdo the men in the very near future, he said.

The greatest thought about this day is the principles that you stand for, he said. The history of the Orange Order was good, he said, and will last as long as time itself, but you cannot live on the history of the past—you must go out and make new history. The Orange Order has been used for all kinds of purposes and it is up to every one of you to see that it is used only for the purpose that God ordained for you, he declared. He issued a word of warning, not as a politician, but as one of the order, he said. "You are going into a fight such as never was before—everything is at stake—you stand for everything British and for British connections. Some people are trying to change the Union Jack as the National Flag of Canada," he said, "and whether that flag will be yours or some other take its place, is entirely up to you." Remember, he said, the principles for which you stand are the open Bible, one Flag, one Empire, and one Throne."

The Bible is the foundation of it all, he declared. "The secret of Englands greatness is the Bible—it is the constitution of the Empire; it is your constitution, and as long as the open Bible remains so the Orange Order will never pass away."

At the conclusion of the speeches the prizes were presented to the different lodges by Lieut.-Colonel G. A. Weeks.

Upon the arrival of the special train at Peterborough the local district marched along Water street to Dublin, and then down George street to the Orange Hall, where they dispersed with the usual formalities.

Order of Parade.

The order of the parade was as follows:

The Cobourg Kiltie Band.
Maple Leaf Ladies' Lodge, Cobourg.
Cobourg L.O.L. No. 127.
Whitby Band.
Vimy Ridge Ladies' Lodge, Whitby.
Kennedy Lodge, Utica.
Oshawa Band.
Oshawa Ladies' Lodge.
Oshawa L.O.L. No. 97.
Oshawa L.O.L. No. 2167.
Oshawa L.O.L. No. 583.
Oshawa L.O.L. No. 686.
Port Perry Lodge.
Douro 457.
Keene Ladies.
Downer's Corners No. 321.
Peterborough 2440, North Monaghan.
Lakefield Brass Band.
Lakefield 122.
Wesley 419, North Smith.
Peterborough Juvenile Band.
Peterborough Juvenile Girls' Lodge
Peterborough Juvenile Boys' Lodge
Vimy Ridge Ladies' Lodge, Peterborough.
Star of Bethlehem Ladies' Lodge, Peterborough.
Peterborough 80.
Peterborough, 1175.
Orange Young Britons, 372, Peterborough.
Peterborough 50.
Eastern Star Ladies' Lodge, Peterborough.
Longford, 2437.
General Hughes Lodge, Bolsover.
Cavan Senior.
Fraserville.
Millbrook.
Carmel.
Bailieboro.
Hope.
Bewdley.
Garden Hill.
Elizabethville.
Port Hope Brass Band.
Port Hope Juvenile.
Port Hope Lodge.
Janetville.
Pontypool.
Lotus.
Bethany Brass Band.
Bethany, 1022.
Clarke.
Enniskillen.
Orono.
Cartwright.
Blackstock.
Purple Hill, 399.
Tyrone Fife and Drum Band.
Tyrone 764.
Bowmanville Fife and Drum Band.
Bowmanville, 2384.
Haliburton, 975.
Kinmount, 1109.
Minden, 1061.
Gelert, 1281.
Lindsay 32.
Lindsay Citizens' Band.
Emily Lodge.
Omemee, 113.
Kirkfield, 116.
Valentia, 510.
Hartley, 1153.
Dalrymple, 1311.
Coboconk.
Oakwood Brass Band.
Oakwood, 2870.
Woodville, 2962.
Cannington.
Cambray Ladies' Lodge.
Cambray, 98.
Cameron Ladies' Lodge.
Cameron, 539.
Burnt River, 541.
Burnt River Ladies' Lodge
Fenelon Falls, 198.
Fenelon Falls, 996.
Dunsford, 96.
Bobcaygeon.
North Verulam, 1410.
Reaboro, 820.
North Emily, 952.
North Emily Ladies' Lodge.
Lindsay Fife and Drum Juvenile Band.
Lindsay Juvenile Lodge.

Cuticura Talcum Is Unexcelled in Purity

Its delicately medicated, antiseptic properties make it ideal for daily use.

Sample Each Free by Mail. Address: Canadian Depot: "Stenhouse, Ltd., Montreal." Price, Soap 25c. Ointment 25 and 50c. Talcum 25c.

Cuticura Shaving Stick 25c.

BARRETT ROOFING

The Best by Test for every purpose

Any Barrett Shingle will give you 100 per cent. satisfaction.

THOS. A. REHILL CO.

210 Wolfe St. - Phone 245

Prompt Service Our Specialty

Hair Dressing and Manicuring Parlors in charge of Miss Murney

The CRESSMAN Company Limited

Ladies' Shoe Shine Stand in the Shoe Dept. Second Floor

The Second Bargain Annex Event of The July Store-Wide Sales

A Feature Selling Campaign Growing in Sales Volume Every Day

Hemstitched Cotton Pillow Cases

We have sold thousands of these Pillow Cases and another shipment has just arrived. Good quality cotton, and remember these are neatly hemstitched and there is your choice of 40 or 42-inch widths. Better quality and at the lowest price.

BARGAIN ANNEX ONLY—WEDNESDAY

23c Each

"Wear-Ever" Aluminum Preserving Kettles

A great July saving is buying your "Wear-Ever" Aluminum at Cressman's. Arrangements have been made between the makers and ourselves to sell this line at a special reduction, and in order to know just how many we sell, a Coupon will be presented to each customer for their name and address. Be sure and take advantage of the big reductions.

Size 8 qt.	Regular $1.90.	Sale price, $1.39
Size 10 qt.	Regular $2.35.	Sale price, $1.79
Size 12 qt.	Regular $2.65.	Sale price, $1.99
Size 14 qt.	Regular $3.30.	Sale price, $2.49
Size 16 qt.	Regular $3.90.	Sale price, $2.89

COUPONS TO BE HAD ON OUR THIRD FLOOR

Art Ticking Covered Bed Pillows

Selling for one day only, 100 of these splendid quality Pillows. Well filled and covered with strong art ticking. Usual regulation size. Just the Pillow for your summer cottage or camp.

BARGAIN ANNEX ONLY—WEDNESDAY

59c Each

Ladies' Summer-Weight Undervests 33c

Special clearaway mill shipment of Ladies' Undervests. Very fine qualities in plain knit and silk stripe. Nearly all are the popular opera top styles. Colors are pink and white. Mostly sizes 40, 42 and 44. A few are factory seconds. Regular retail prices would be 50c, 55c and 60c a garment. Special price for one day's selling.

BARGAIN ANEX ONLY

"Wabasso" Circular Pillow Cotton

Many people are reaping the benefit of our July Store-Wide Sales. Here is one that is hard to beat. 40 and 42-inch "Wabasso" Circular Pillow Cotton, a make you all know to give every satisfaction, clean and free from dressing. Selling for one day only.

33c Yd.

BARGAIN ANNEX ONLY

Ladies' White Art Silk Hose

Splendid quality Ladies' All-White Art Silk Hose. This is second shipment of these Stockings. A regular 75c value. All sizes and all are perfects. Specially priced for Wednesday only.

29c Pr.

BARGAIN ANNEX, FOURTH FLOOR.

Canadian Dress Ginghams

32-INCH

Once again we offer 32-inch Canadian Dress Ginghams at the lowest price obtainable. Excellent quality, in a splendid range of patterns and plain colors. Ideal for the summer slip-on dresses.

21c Yd.

BARGAIN ANNEX WEDNESDAY

Yard-Wide 25c Factory Cotton

A new shipment of heavy quality Factory Cotton, a quality that is worth buying in quantities, as it can be used for so many purposes. It is usually sold as 25c. Selling for one day.

WEDNESDAY

19c Yd.

BARGAIN ANNEX ONLY

Flannelette Blankets

BEST QUALITY

Every month we are selling hundreds of pairs of these good quality Flannelette Blankets. The value is there. The last shipment came in white with blue borders only and in two sizes. Buy your fall requirements now at the low price.

11/4 regular double-bed size, per pair..... **$1.69**

12/4 extra double-bed size, per pair..... **$2.19**

BARGAIN ANNEX

WHITE GRANITE WARE, EACH 79c

A July Clearaway Sale of splendid quality White Granite Ware. A fine assortment of very useful articles for the house, such as Dish Pans, Water Pails, Preserving Kettles, Colanders, Tea Pots, Coffee Pots, Rice Boilers, London Kettles, Covered Sauce Pans and Gem Roasters. All are perfects and will be sold at the remarkably low price of

FOURTH FLOOR ONLY—WEDNESDAY

Five String Corn Brooms

ENTIRE NEW "DIRECT" SHIPMENT FROM FACTORY

Three hundred of our special Five-String Corn Brooms—the same kind that you have bought before—with the red painted handles. Very strong and serviceable. No phone orders—no deliveries.

39c Each

BARGAIN ANNEX ONLY—WEDNESDAY

Bargain Annex July Sales That Will Interest You

YARD-WIDE GOOD QUALITY WHITE COTTON, YARD 15c

CHILDREN'S KHAKI OVERALL STYLE PLAY SUITS, EACH 49c

LADIES' ART SILK HOSE, BLACK AND COLORS, PAIR 33c

LADIES' WHITE COTTON DRAWERS, HALF-PRICE AND LESS, PAIR 49c

LADIES' EXTRA SIZE BLOOMERS, SIZE 46 TO 50, PAIR 49c

ENGLISH DRESS GINGHAMS, 38 INCHES WIDE, YARD 25c

LADIES' WHITE AND BLACK COTTON HOSE, PAIR 15c

LADIES' HARVEY KNIT VESTS, SIZES 36 TO 40, EACH 25c

9 A.M. TO 11 O'CLOCK AND 4.30 P.M. TO 5.30 P.M.

36-Inch Drapery Chintz

Repeating last Saturday morning's Sale success of yard-wide Drapery Chintz. Splendid range of designs and colorings. The values run from 25c to 35c a yard. For two hours in the morning and one hour in the afternoon at a very low price. No phone orders.

19c Yard

BARGAIN ANNEX—WEDNESDAY

WEDDING BELLS.

KNOX—McGEE.

ASPHODEL, July 13.—A quiet wedding was solemnized at the United church parsonage, Emmiskillen, Ont., on Wednesday last, when Miss Martha Clarice McGee, daughter of Mr. and Mrs. Samuel McGee of Asphodel and Mr. Matthew Knox, son of the late Robert Knox and Mrs. Knox, were united in marriage.

The ceremony was performed by Rev. E. M. Cooke, brother-in-law of the groom, and later the young couple left on a honeymoon trip to Toronto and thence by boat to the Thousand Islands.

WHITRED—GORDON.

ASPHODEL, July 13.—On Wednesday last at the home of Mr. and Mrs. Robert Gordon, of Asphodel, the wedding took place of their youngest daughter, Miss Jean Gordon, and Mr. Wm. C. Whitred, only son of Mr. and Mrs. T. C. Whitred of Hastings. Rev. D. A. Thompson of Hastings performed the ceremony assisted by Mr. George Bennette, pastor of the Norwood Presbyterian church.

The bride, who was dressed in peach georgette trimmed with gold lace, was given away by her father. The wedding march was played by her sister, Miss Flora. The young couple were attended by Miss Edith Buck and Mr. William Robert Gordon, brother of the bride.

After a bountiful wedding luncheon had been served to about fifty guests, the young couple left Norwood on the afternoon C.P.R. train to spend their honeymoon in Hamilton and other Western Ontario points. On their return they will reside in Hastings.

PAKENHAM—ROBB.

NORWOOD, July 13.—At "Uplands", the home of Mr. and Mrs. Hugh Robb, Norwood, a very pretty wedding was solemnized on Wednesday evening at 7 o'clock, when their daughter, Reta Ellen, was united in mariage to Frances Roderick Pakenham, son of Mr. and Mrs. E. C. Pakenham of Norwood.

The ceremony, which was witnessed by a few friends of the contracting parties, was conducted by Rev. T. M. Wesley, assisted by Rev. R. F. Stillman.

The bride, who was given away by her father, was attired in an imported white georgette frock and wore a veil and coronet of orange blossoms. Her bouquet was sunset roses, lilies of the valley and fern. Miss Ruth Thompson of Guelph, niece of the bride, and Miss Ruth Pakenham, niece of the groom, dressed in blue and pink frocks, made dainty little flower girls. The wedding march was played by Mrs. John Thompson of Guelph, sister of the bride.

After the wedding luncheon was served the young couple left on a trip through the Eastern states. After their return they will spend a short time at Stoney Lake before going to Toronto, where they will reside.

CRISP—BEST.

COBOURG, July 13.—A pretty marriage took place on Wednesday, July 7, at the home of the brides parents, Mr. and Mrs. Robert Best, formerly of Campbellford, when their daughter, Helen Frances, was united in marriage to Norman Douglas Crisp, son of Mr. and Mrs. Thomas Crisp, Toronto. Only the immediate relatives were present, owing to the illness of the bride's father. The rooms were charmingly decorated with peonies and other summer flowers and the ceremony took place beneath an arch and wedding bell of daisies, with the columns of peonies, and banked with ferns. The bride looked very pretty in her wedding frock of white georgette with an embroidered veil becomingly arranged, and she carried a bouquet of Ophelia roses and lilies of the valley. She was unattended.

Rev. H. B. Kenny, Beleville, performed the ceremony. Miss Laura Freman, Toronto, played the wedding march. Mrs. McCarty sang, "Beloved it is Morn". Mr. and Mrs. Crisp left later for a trip to Nova Scotia and Prince Edward Island, before going to Toronto, where they will reside. The bride travelled in a rosewood ensemble suit with hat to match.

MORROW—HILL.

Grace United Church, Toronto decorated with palms and peonies, was the scene of a very pretty wedding on Wednesday afternoon, June 30, when Dorothy Dixon Hill, daughter of Mr. and Mrs. Raymond B. Gravlin, was united in marriage to Clifford Roy, youngest son of Mr. and Mrs. W. G. Morrow, of Peterboro. The nuptial knot was tied by Rev. George W. Barker, pastor of the church.

The bride, who entered the church on the arm of her father, to the strains of Mendelssohn's "Wedding March," played by Mrs. W. L. Linton, looked lovely in a gown of white georgette, trimmed with seed pearls. Her tulle veil was made in cap effect with Honiton lace and held in place by a wreath of orange blossoms. She carried a shower bouquet of white Ophelia roses and lily of teh valley, and wore the groom's the valley, and wore the groom's

The bridesmaids were Miss Marjorie Gravlin, of Montreal. and Miss Edythe Kittermaster, of Toronto. They were gowned in dresses of mauve and pink georgette respectively with large picture hats, and carried pink Ophelia roses and mauve sweet peas.

The groom was attended by Mr. George Baird as best man. Mr. T. A. Morrow, brother of the groom, and Mr. H. R. Hill, brother of the bride, were ushers.

During the signing of the register, Mr. Howard McConnell sang "For You Alone."

After the ceremony a reception was held at the home of the bride's parents. Mrs. Gravlin received in a gown of black georgette over black and white, large black picture hat, and wore a corsage bouquet of mauve sweet peas and lily of the valley. She was assisted by Mrs. W. G. Morrow, mother of the groom, who wore black satin faced crepe, trimmed with white georgette, small black hat and a corsage bouquet of pansies and ferns.

Amid a shower of confetti and good wishes the happy couple left to spend their honeymoon in the Georgian Bay district. The bride travelled in a blonde ensemble costume of flat crepe with hat and shoes to match. Upon their return Mr. and Mrs. Morrow will reside in Toronto.

READ THE WANT ADS.

MILLBROOK CHURCH HOLDS GARDEN FETE

Citizens' Band Provides Music—Held at H. A. Fallis' Residence.

MILLBROOK, July 13.—Fine weather favored the annual garden party, which this year took the form of a strawberry festival, under the auspices of the Ladies' Aid of the United church, held on the large grounds of H. A. Fallis' residence, Fallis Line, on Thursday evening.

Cars were provided for the convenience of those from the village who wished to attend the gathering, and speakers during the evening commented favorably on the choice of location for the enjoyable event.

The Citizens' Band, under the leadership of C. Thorndyke, provided music while the supper was being served before the formal programme began, adding materially to the success of the social occasion and the entertainment of the people in attendance.

Three long tables, laden with tempting viands, were laid on the lawn east of the house, and were repeatedly filled before all comers were served and satisfied.

Streamers of red, white and blue bunting, flags, and Japanese lanterns decorated the verandah, the booth, and the grounds, and Mr. and Mrs. Fallis, with their well-known spirit of hospitality, welcomed the guests and did all in their power for their enjoyment. Aubrey Fallis assisted his parents in this agreeable task.

Rev. F. H. Howard was chairman, and the Misses Ella Elson and Estelle Hetherington were the accompanists of the evening. The verandah was utilised for the programme, the items being as follows:

Selection by the Band.

Song, "I'm Henry the Eighth, I am," by Mr. Gallagher; encore, "She does not care for me."

Song, "I come from Alabama," by the M.C.S. Sextette: Walter Sayles, Kenneth Skitch, Piercy Pitt, Jack Byam, Lawrence Rowland, and R. Larmer.

Encore, "Carry me back to old Virginny."

Selection, "The Wooden Soldiers," by the M.C.S. Glee Club.

Address by Rev. Joseph Wilks.

Address by A. J. Fallis, M.P.P.

Duet, "The Milkmaid's Song," by Jean Stinson and Lawrence Rowland; encore, "I'm so shy."

Song, "Hang out the front door key," by Mr. Gallagher.

Selection by the Band.

Selection, "No Sir", by the Sextette.

Encore, "Good Night, Ladies."

National Anthem.

A sale of berries, cakes, pies, etc., was held at the conclusion of the programme, the ladies having provided so generously that a quantity of supplies were still untouched when appetites had been abundantly satisfied.

Much of the success of the garden party was due to the careful planning of the two vice-presidents, Mrs. A. J. Brown and Mrs. J. McKnight, who had the chief responsibility in the absence of the president, Miss M. E. Needham, the latter, however, being home for the final arrangements. Others who gave willing assistance were: Mrs. G. Locke Mrs. R. H. and Mrs. Ross Edmunds, Mrs. H. W. Johnston, Mrs. W H. Ball, Mrs. W. Mullen, Mrs. F. H. Howard, Mrs. S. Fallis, Mrs. W Fred Fallis, Mrs. O. Williamson, Mrs. G. E. Burnham, Mrs. A. J. Henderson, Mrs. Arthur Fallis, Mrs. F. W. Smith, Mrs. G. Freelove; Messrs W. E. Ball, A. J. Brown, W. F. Fallis, Dr. A Jemison H W. Johnston, W. G Hetherington and several others.

Communion Service.

The quarterly communion service was observed in the United church last Sunday morning, Rev. Mr. Howard completing his series of sermons on the three attributes of Jehovah, "God is light", "God is love", and "God is life." Rev. Joseph Wilks assisted the pastor with the sacrament, the elders officiating being: Messrs. Dr. D. Avison, G. E. Burnham, Dr. A. Jemison, S. Hamilton, H. A. Earl and W. E. Ball.

The communion trays were used for the first time, the gifts of Mr. J. Edgar Burnham, of St. Petersburg, Florida, and his mother, in loving memory of the late Dr. E. L. Burnham who was for some time choir leader in the former Methodist church. Holders on the back or alternate pews to receive the communion glasses were also in use for the first time donated by a member of the church whose identity has not been disclosed. The pastor, in announcing the gifts, commented on the fine spirit which has prevailed ever since the United church came into being, a number of donations having been received which facilitate the worship services.

New plates for receiving the offering will be in use for next Sunday's services.

Personals.

Rev. Jas. L. and Mrs. Stowart, and three children, who are home on furlough from West China, were guests of his cousin, Mrs. William Tinney, Cavan, on Wednesday.

Mr. and Mrs. G. F. Harrington motored to Presque'll on Wednesday and attended a big picnic gathering under Provincial Hydro auspices.

Mrs. Coulter of Newcastle, is visiting Mr. and Mrs. J. D. Armstrong, Fourth Line, Cavan.

Mr. and Mrs. Percy Might of Toronto, motored from the city on Thursday and are guests of Mr. G. W. and Miss S. Hetherington.

Dr. and Mrs. Frank Howard of Olean, N.Y., were recent guests of Rev. F. H. and Mrs. Howard at the parsonage, coming over by motor.

Mr. Arnold Raper, of Toronto, is spending his holidays with his parents, Mr and Mrs. Benjamin Raper.

Russell Fallis son of Mr. Howard Fallis, of Rochester, N.Y., spent the holiday week with his aunt, Mrs. Annie Kennedy his grandmother, Mrs. John Fallis, and other friends.

Rev. Mr. Purchase of Toronto is assisting Rev. Canon Allen for the month of July, taking the place of Rev. D. R. Dewdney, who is now curate of St. Chad's church, Toronto.

Mr. G. A. and Miss May Duncan left on Monday for a few weeks' visit with Mr. and Mrs. Harry Duncan, and Mr. and Mrs. Albert Duncan, Cleveland. Mr. Clarence Duncan is looking after his uncle's business during the latter's absence.

Misses Aeta and Marie Kenyon, of Kingston, are visiting at the home of Councillor G. W. and Mrs. Sayles.

Miss Olive Elson, of Belleville, is holidaying with her parents, Mr. and Mrs. H. A. Elson.

Mr. and Mrs. H. R. Armstrong, and three of their children, motored to Ripley recently and were guests of friends there over the holiday.

Miss Nettie Falls, of Toronto, is visiting her sister, Mrs. H. A. Fallis, Fallis Line.

Helen and Bobby Dunford, of Oshawa, are visiting their aunt and uncle, Mr. and Mrs. F. W. Smith.

Leon and Dorothy Raper, the little son and daughter of Mr. and Mrs. B. R. Raper, Toronto, are holidaying with their grandparents, Mr. and Mrs. William Mullen.

Rev. Dr. and Mrs. Armstrong, of Toronto, motored from the city and were guests of his cousin, Miss Sara Dean. Dr. Armstrong is pastor of Trinity United church, Toronto.

Mrs. James Leitch, of Toronto, is visiting her sister, Mrs. W. E. Ball, and other friends in this vicinity for her annual holiday.

SCHOOL REPORT.

S. S. No. 11, SMITH

Sr. IV.—Neil Tully, Bruce Heard, Mildred Harrison, Hilbert Allen (recommended).

Sr. III.—Janet Harding, Donald Armour, Edith Deck, Gerald Harrison, Alex. Tyers (recommended).

Teacher.—E. R. Rowe.

SMALL MARKET.

Cobourg Sees Small Fruit Offering—Strawberries Fifteen Cents.

Cobourg, July 13 — There was a small market only on Saturday; strawberries sold early in the morning at 15c a box and later in the day other lots sold for 18c or two boxes for 35c This was about the only fruit offered Cherries are not yet in the market in any quantity. Potatoes were not offered. In the stores, potatoes are selling from 59c to 90c a peck. Bananas are quite cheap at present, and nice ones sell as low here as 30c and 35c a dozen, while the very large ones bring 40c. Vegetables are getting more plentiful and cheaper also. The first of the new home-grown cabbage are in and sell around 6c a pound. Lettuce, onions and radish are 5c a bunch. Asparagus is still on the market, selling for 2 bunches for 25c. Eggs are selling from 28c and 29c for the very small ones, up to 33c for extras. Butter sells from 38c to 40c a pound. Creamery butter is 42c. Cucumbers sell for 10c, three for 25c, and if smaller 4 for 25c. Green peas are 20c a quart in the stores. Not many of the locally grown peas are ready yet.

Have you tried MAZOLA for Mayonnaise?

The famous SALAD and COOKING OIL

The CANADA STARCH CO. LIMITED—MONTREAL

ILLINOIS MAN INVENTS NEW AUTO GAS SAVER

Walter Critchlow, 4657-K street, Wheaton, Ill., has patented a new gas saver that beats anything ever gotten out. With it on Rords show as high as 61 miles on a gallon. Other makes do equally well. This new invention saves gas and oil, makes a Ford start instantly in any weather and completely de-carbonizes the engine. Mr. Critchlow offers 1 free to quickly advertise. Write him for one. He also wants County and State Distributors who can make $500 to $2,500 per month. 1d-11-2317

CAMPBELLFORD NEWS.

CAMPBELLFORD, July 13.—Miss Annie Moore of Toronto is visiting friends in town.

Mrs. Hayden and Miss L. Paul of Toronto are visiting the former's daughter, Mrs. D. W. Douglas.

Rev. John Fee of Vancouver, B.C., who conducted the services at St. John's United church on Sunday was the guest of Dr. H. B. and Mrs. Longmore.

Mr. and Mrs. R. Pettifer and Fred, and Mr. C. L. Redden motored to Toronto on Saturday and spent the week-end with friends.

Mr. Roy Hoover of Orillia spent the week end with his parents, Mr. and Mrs. J. L. Hoover, Queen street.

Miss Eloise Watson of the Belleville Public school staff, is spending her vacation with her parents in Seymour.

Miss Helen Haig of Toronto is spending her holidays with her sister, Mrs. James Watters, Seymour West.

Mr. Arthur Loucks of Toronto spent a few days of the past week with his parents, Mr. and Mrs. James Loucks.

Mr. and Mrs. Roy Bell, and Mr. and Mrs. M. A. Reynolds spent Thursday in Brighton.

Mr. and Mrs. Clifford Cassan spent Saturday in Peterboro.

Mr. and Mrs. Perry Cassan and family of Napanee motored to town last week. Mr. Cassan and family will spend some time with her parents and other friends.

Miss E. M. Frame is spending her vacation at her home in Forest.

Friends of Mrs. Harold Rowe of Healey Falls will be peased to know she is making rapid recovery after a serious operation last week in Peterboro.

Mr. Fred Atkinson of Madoc spent the week end at his home on River Road.

Mr. James McAlpine of Stanwood who has been ill for the past few weeks, suffered a stroke on Wednesday and is in a critical condition.

To Give Your Gums a Healthy Coral Tint

and restore "off-color" teeth to clearness

Accept full 10-day tube of this new way, widely urged by dental authorities. Note the change in the color of your teeth and gum firmness as dingy film goes.

* * *

There is now a way to quickly lighten and polish cloudy teeth; a way world's dental authorities advise. Your teeth are not naturally off color . . . simply clouded by a film coat. Run your tongue across your teeth and you'll feel it . . . a slippery sort of coating.

It absorbs discolorations from food, smoking, etc. Germs breed in it and invite tooth decay, pyorrhea and gum troubles. It is known that ordinary dentifrices don't fight film successfully.

Remove it and you'll be amazed

at the whiteness of your teeth. Your smile will be charming, your teeth like polished ivory, your gums firmed to coral color.

Today get the film-removing dentifrice called Pepsodent. Send the coupon for a 10-day supply free. Or . . . purchase full size for a few cents at your druggist's.

FREE Mail Coupon for 10-Day Tube to THE PEPSODENT COMPANY Sec. CC-2080, 191 George St., Toronto, Ont., Canada

Made in Canada

Pepsodent

The New-Day Quality Dentifrice

Endorsed by World's Dental Authorities

Name.....

Address.....

Only one tube to a family. 2080 Can.

CHILDREN'S ¾ SOCKS, 49c
¾ Socks for children, 2/1 rib, in plain colorings, with fancy turnover tops. Double sole, heel and toe ensure long wear. Per pair..... **49c**

THE J.C. Turnbull CO. LTD.

LARGE SIZE BROADCLOTH SLIPS,
Ladies' Broadcloth Slips, made from nice quality broadcloth. All sizes up to 48. Cut full and roomy, in black only. Special value at, each.... **$1.75**

Sensational Value Are The Smart Coats We Are Selling At $10.00

A maker's clean out lot bought when his season was over at a next to nothing price, otherwise they would sell for double this July Sale Price or more. There are Coats of Tweed, of Charmeen, of Poiret Twill. Some are fur trimmed, many have silk linings. Every Coat is a 1926 model. Although the season was so far on, the price at which we were offered these was so very low, that we could not pass them up; that is why you can buy a real smart, up-to-the-minute Summer Coat here on Wednesday at the absurdly low price of—

$10

Polka Dot Crepe Dresses $11.95

Fresh from the factory are these pretty Summer Dresses, made from good quality polka dot silk crepe. They are cut in one of the real smart summer designs, come in good color combinations, and can be had in pretty nearly all sizes. Each, only..... **$11.95**

Coats of Black Silk $24.50

Real smart Coats of black silk or satin. Silk lined throughout. Some have fur collars, others are handsomely trimmed with embroidery. They are good styles, made from good materials, and an outstanding value. An opportunity to get a Summer Coat at a price much below value. Sizes up to 42. Wednesday..... **$24.50**

Dresses of Voile at $4.95

A particularly good showing of large size Dresses in navy and white and black and white voiles. New styles and good quality fabrics. A splendid, well made Dress at a very low price. **$4.95**

On the Third Floor--Summer Needs Specially Featured

SCREEN DOORS, $2.98
A special sale of Screen Doors Wednesday. Well made, strong Doors, easy to slip on and off. A very high-grade Door and a clearing lot of a regular $4.50 line. Wednesday special..... **$2.98**

SLIDING COUCHES, $11.75
One simple operation converts this well made Sliding Couch into a comfortable double bed. Strong steel frames, finished in black enamel. Link and woven wire spring, fastened at each end by strong helical spring which prevents sagging. Sanitary filled Mattress to fit Couch top. Covered with cretonne and valance along the front and ends. Sliding Steel Couch and Mattress complete..... **$11.75**

FEATHER PILLOWS, $1.79
All Chicken Feather Pillows, sanitary, covered in art ticking. Size 17 x 25. Wednesday special, pair.... **$1.79**

VERANDAH CHAIRS
Now is the time to fix up your summer home or verandah. We have a special line of Chairs, consisting of Chairs with cane seat and back and some with cane seat only, both Rockers and Chairs, in natural and green shades. Ranging in price from, each..... **$2.50 to $6.50**

RATTAN CHAIRS, $13.75
A very restful Arm Rocking Chair, made of rattan, finished in fumed color. Legs are extra strong, being braced by cross supports. Comfortable pad back, covered with cretonne. Spring seat and loose cushions, also cretonne covered. Rocker or Arm Chair to match, Wednesday, each, **$13.75**

SCRIMS, 10c YARD
For bedroom or kitchen window curtains, we can recommend no material that will give greater satisfaction than this Scrim. Easy to launder, a splendid quality and inexpensive. A curtain material which will give exceptional service and hang well. Comes in white and cream. 36 inches wide. Wednesday special, yard..... **10c**

DRAPERY CHINTZ, 25c YARD
Good quality of Chintz with floral and bird design, 36 inches wide, and will make side hangings for bedroom, kitchen or summer cottage. Wednesday special, yard..... **25c**

WINDOW SHADES, 89c
Window Shades in colors of green, cream and white. 37 inches wide. Mounted on a good strong roller. Complete with fittings. Wednesday, each..... **89c**

Bargain Basement Specials

DIMITY SLIPS, 69c
Princess Slips, made from good quality dimity in assorted colors. Full and roomy and full length. Each..... **69c**

CORDED BROADCLOTH SLIPS, $1.39
Superior quality Princess Slips that will give endless wear. Assorted colors. Also same style in a plain white broadcloth, silk finish. Each..... **$1.39**

TOWEL ENDS, 15c
Towel lengths of Linen Towelling. Splendid for hand or dish towels. Each..... **15c**

VESTS, 23c
White Ribbed Vests, made from Sea Island or Egyptian cotton. Regular 30c or 35c line. Special, each..... **23c**

EXTRA SIZE BLOOMERS, 69c
Extra Large Size Women's Bloomers, made from a strong cotton Dimity in light shades. Cut extra full and roomy. Per garment..... **69c**

GOWNS, 98c
Fine quality Nainsook Gowns, two or three good styles to pick and choose from, splendid quality, at, each..... **98c**

JERSEY CLOTH, 49c
Circular Jersey Cloth, green or terra cotta shades. Makes splendid and inexpensive bathing suits. Per yard..... **49c**

July Millinery Clearance

July is clearing-out time in the Millinery Department, and we are offering wonderful values in the balance of our Trimmed Hats. Here are two special price groups.

TRIMMED HATS, $1.85
35 only Trimmed Hats, all good colors and smartly trimmed with flowers and ribbon. Regular up to $4.95. The last few we have clearing at, each..... **$1.85**

HIGH-GRADE MODEL HATS, $8.75
Less than one dozen of these high-grade Pattern and Model Hats in light and dark colorings. Two or three particularly good black ones in the lot. No matter what the former price, they go on Sale Wednesday at, your choice, only..... **$8.75**

4 Outstanding Values at the Silk Counter

WHITE RAJI SILK, .. $1.50
This popular summer Silk is a good heavy weight with that rough weave so much in demand. The width is 34 inches. It will wash and launder beautifully. Special, per yard. **$1.50**

STRIPED FUGI SILK, $1.39
These Striped Fugi Silks are much in demand for sport dresses, and also used for pyjamas. They are superior quality, extra weight and come in pretty striped combinations. Per yard ... **$1.39**

SILK CREPE DE CHINE, $2.69
Fancy Silk Crepe de Chine in beautiful floral and conventional designs. Colorings to blend with all the popular plain shades of the season. Very much under real value at, per yard..... **$2.69**

ELBOW-PROOF GEORGETTE, $1.59
Continuing our Sale of Elbow-Proof Silk Georgette Crepe at this low price. The quality is superior, the value much out of the ordinary. We can give it to you in a splendid range of colorings at, per yard..... **$1.59**

39c Wash Goods Sale Wednesday

300 yards Wash Fabrics. Several lines to pick and choose from. Plain Repps in good variety of colorings; Fancy Check Materials, suitable for smocks or children's wear; Rayon Stripes that make pretty porch and house dresses, and Rayon Check Crepes that are particularly good value. All worth regular 60c to 75c, but a part of a big clearance lot from an overstocked jobber. Wednesday, per yard..... **39c**

LARGE BLOOMERS, 49c
A clearing lot of Bloomers and Step-Ins. Fine lisle with silk stripe or plain colors, in pink, orchid or maize. For stout women. Per pair..... **49c**

BOYS' COTTON JERSEYS, 35c
All first quality—no seconds. Navy, sand or brown Cotton Jerseys with contrasting trimming. Sizes up to 32. Each.... **35c**

CHILDREN'S RUBBER APRONS, 15c
Good quality Rubber Aprons, tape bound, in a splendid range of colorings. Wednesday, each..... **15c**

69c RUBBER APRONS, 39c
Women's Rubber Aprons, first quality, tape binding, fancy colorings, shirred pocket. 60c regularly. Now, **39c**

In the Basement Wednesday

CHILDREN'S PICTURE CHINA
Just fresh out of the crates from England—a shipment of pretty Picture China for children. There are Mugs, Cereal Dishes, Jugs, Bowls and Baby Plates, all with pretty nursery designs on clear china. Many pieces and many designs. A whole table full. Priced at, each..... **15c and 25c**

CLEAR GLASS VASES
Vases made from clear glass. They are about 15 inches tall and have flare top. A special value for Wednesday at, each..... **25c**

GLASS FRUIT DISHES, 4 FOR 25c
These come in neat embossed design in clear glass. Specially marked Wednesday at..... **4 for 25c**

ALUMINUM TEA KETTLES, $1.29
These Tea Kettles are made from good quality aluminum, have lock handle, welded spout and tight-fitting cover, 3-quart capacity. Regular $1.95 value. Wednesday morning..... **$1.29**

GREAT VALUE IN BOILERS, $1.00
Wash Boilers, made from heavy galvanized iron, flat bottom, two strong welded handles. Complete with tin cover. A real bargain on Wednesday at, each. **$1.00**

DID YOU EVER STOP TO THINK?

By Edson R. Waite Shawnee Okla.

Joseph M. Stephenson, publisher of the South Bend (Indiana) News Times says—

THAT spending money IN your own community helps to make more money FOR your community.

Every sale, theoretically, creates a profit. The profit goes into a bank or is used in further purchases and sales.

If the money you spend goes into your local banks, your local banks lend it to a local investor—to expand his business to employ more men and women, to increase his service.

Or your bank may lend it to a home builder, establishing him as a good citizen, and an asset to the community, and immediately increasing the value of his neighbor's real estate.

Thus every profit made in the community through our purchases returns dividends to you and to your city.

When you spend money away from home, neither your neighbors nor your townspeople benefit. Such money goes to build up other cities and other communities at YOUR expense.

Can you imagine a city without shops, without stores, without banks? If everybody spent money out of town, there would be no trade in town. If there were no trade in town, there wouldn't be any town.

Your money is a builder, whether it builds for you at home, or whether it builds for somebody else out of town, whom you neither know nor care anything about.

(Copyright, 1926.).

Renew Your Subscription

DIES IN TRAIN.

Rev. J. Cooper Robinson Was a Recent Visitor Here.

ST. THOMAS, July 13 (Canadian Press).—Rev. J. Cooper Robinson of Japan was found to be dead when a Canadian Pacific Railway train arrived here at 7.45 last night from Toronto. He was accompanied by Rev. Dr. Simmons of Honan, China; Bishop Lewis of Mackenzie River, and Dr. Pilcher, Wycliffe College, Toronto.

Rev. Mr. Robinson, who was the first minister to be sent to a foreign mission by the Church of England in Canada, had expected to attend the opening of the Anglican Summer School at Alma College last night.

Death was attributed by the physicians to heart disease.

Deceased was recently a visitor to Peterborough.

A combined stove and table for campers has been invented.

Daily Short Story

THE BOLT FROM THE BLUE

By DOROTHY DOUGLAS

The proverbial "bolt from the blue" was simply not in it when it came to the surprise which the six lucky girls had when they were informed that they had inherited something like fifty thousand dollars. Hometown, where the girls hailed from was instantly put on the map.

None of the girls had ever, in their most vivid dreams, even thought fleetingly of possessing something in the neighborhood of eight thousand dollars, but that is exactly what happened.

An eccentric old lady, supposedly not well off, had become much attached to the girls, who had done all sorts of little friendly things for her when she had tried to regain her lost health the year before in the quiet little town. When she died, she left them her money.

"I'm strong for keeping the money all together and going to New York and starting a tea-room or interior decorating shop," proposed Ella and there was an almost unanimous agreement. "Hometown certainly is a bit dull."

It was Joan alone who differed from the rest.

"Why not start something in Hometown? All country girls seem to think New York is the one and only place in the world and half of them go there and take the wrong turning and that sort of thing and then—well there are millions of tea-rooms and decorating shops in New York—heaps of competition and all that. Right, here in Hometown we have the start of everyone, the advantage of knowing everyone and we could do a lot more with our money here than in any New York."

"Hear! Hear!" shouted the other five.

"It's all right," went on Joan and her very blue eyes had taken on a keener blue, "but most girls think they're going to find something grand in the way of a man or a stage career if they go East, but, believe me, there's just as much real joy and interest to be had right here if we take the trouble to make it. Now, I say that if we can get that corner opposite Wester's movie and open a spiffy little tea and coffee-room and have one big room for dancing and start some kind of a dramatic club and build a tiny library we'll have a lot more fun out of it than going among a bunch of perfect strangers."

Fifty thousand would go a long way toward building up Hometown, but New York would gobble it as a hen a choice worm.

"We could put summer houses and benches along the river bank and add another little wing to the church and ——" it was Margy now who was spouting plans and before anyone knew it the six girls had in their mind's eye made a Hometown into one of those perfect towns that occasionally beautify the country.

"I shall plant a row of dwarf cedars all the way down Cedar Street."

"Yes, but to come down to business. Who is going to do the dickering for property? Which one of us is the best bargain driver?"

Five pair of eyes rested upon Joan.

"Joan dear," said Margy, "we are no judge of bargain drivers but we do know a pair of useful eyes when we see them. Your long lashes above the blue of your eyes will go a thousand miles further in striking a bargain than all the words in the world."

Joan swept her five friends with a laughing glance. "I believe you're all afraid of the new real estate man, but I am not and shall brave the lion in his den this very day.

And true to her promise Joan donned the new costume which exactly matched the blue of her eyes and approached the office of the newly-established real estate man whose sign bore the name Henry Vale.

Vale was distinctly pleased with his client for two reasons. First, because she embodied all that his dreams had ever pictured as the perfect woman and secondly because Joan was propounding the scheme which not only met but merged straight into the heart of his own pet hobby.

"Miss Varney, I left a big city to come here and be a factor in the building up and beautifying of Hometown. I want to grow right up with it and be a real part of it and know everyone in the town. I shall rent your syndicate the corner for one hundred dollars less than I would to anyone else."

The flash of joy in Joan's eyes was certainly the real bolt from the blue into Vale's life. It quite sent his rather steady head spinning, and he knew then and there that Joan was one day going to occupy a second chair at his dinner table, and in fact his breakfast and supper table as well, but he refrained from telling her so just at the moment.

And when Joan returned to the eager girls awaiting news, with contracts and things in her hands there was such a dreamy look in her very blue eyes that instant suspicion leaped up among them.

"I believe," she said shyly, "that if we wanted to rent even a pet cow in Hometown and Mr. Vale had anything to do with it we could get it at a most nominal rent—he's exceedingly—nice."

"Oh-h!" came from all five. "Are you sure you didn't get into a matrimonial agency by mistake?" one questioned.

"You never can tell," laughed Joan. "But let's talk of our money before we discuss matrimony." And then she ran away.

(Copyright, 1926, by The McClure Newspaper Syndicate.)

American exhibits were the features of the successful fair at Montevideo, Uruguay, this year.

TINTED CUT-UPS

Cut Out the Pieces, Paste Them Together Correctly, Color Sketch, and Fill in the Missing Word

—BY HAL COCHRAN

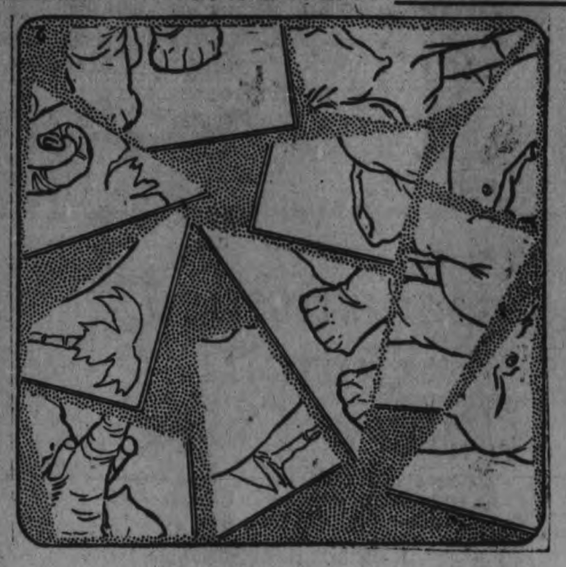

When at a circus he appears,
He swings his trunk and flaps his ears.
The ——
Will do a stunt
And that's when every youngster cheers.

Lyrics Of Life

(By Douglas Malloch.)

WITHOUT A HORN.

The tooter on the car won't toot:
There's something wrong about the wires.
The car's all there, from top to tires,
In good repair, in good repute.
And yet, although I push and jerk
And pull the thing, the horn won't work.

I'm helpless, nearly scared to death
Each minute in the driver's seat.
At every crossing in the street
I clench my teeth, I hold my breath.
To drive without it is a sin,
In fact they ought to run me in.

I never knew before how much
I used that horn, depended on
That horn until that horn was gone;
But now it seems each block I touch
That button all along the route,
And find the tooter will not toot.

I wonder if it isn't so
With friends, with money, lots of things?
The time misfortune often brings
When friends are far, or business slow,
And things we hardly knew we had
We want, and want almighty bad.

We waste our money, hurt our friends,
Hold blessings lightly when they're here,
And never know how really dear
They are until some blessing ends;
And then, perhaps too late, recall
How much we need them, after all.

TOMORROW: The Lanes of Life.

(Copyright, 1926, by the McClure Newspaper Syndicate.)

THE EXAMINER CROSSWORD PUZZLE

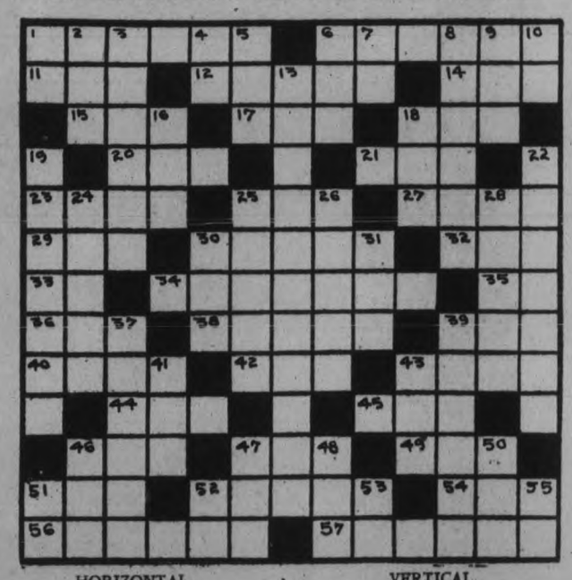

HORIZONTAL.

1. Gets up.
6. Sprinkles.
11. Canine animal.
12. Organ of smell (pl.).
14. Card game.
15. To finish.
17. To scatter.
18. To bow.
20. Rowing instrument.
21. To drink dog fashion.
23. To diversify.
25. To damage.
27. Microbe.
29. Small European fresh water fish.
30. Pink sea skeleton used for beads.
32. Female of the fallow deer.
33. To accomplish.
34. Revolved.
35. Dad.
36. To sin.
38. Famous.
39. By.
40. To require.
42. To free.
43. To wither.
44. Point.
45. Humor.
46. Grayish brown color.
47. Social insect.
49. Knot of wool fiber.
51. Possessive pronoun.
52. More intelligent.
54. Projection of a lock.
56. Mud guard on an auto.
57. To cuddle or snuggle up.

VERTICAL.

1. Paid publicity.
2. Eggs of fishes.
3. To overlook.
4. Half an em.
5. Drunkard.
6. To marry.
7. Like.
8. Ran away in order to marry.
9. Wand.
10. Therefore.
13. Cessation of marriage state without divorce (pl.).
16. Twenty-four hours.
18. To scold constantly.
19. Plain or clear.
22. Daubed.
24. To love excessively.
25. Engine.
26. Valued.
28. Lassoed.
30. To peruse.
31. Guided.
37. To come back.
39. To secure the exclusive control over an invention.
41. Noise.
43. Organ of a fish.
46. Owed.
47. To ventilate.
48. Two fives.
50. Constant companion.
51. Preposition.
52. You and I.
53. Second note in scale.
55. To exist.

A	P	T		R	O	C		S	T	I	R	
S	O	R	T		N	A	T	I	O	N		I
P	L	A	I	N		D	E	N	S		A	R
	L	I	L	A	C		N	E	S	T	L	E
F		T	E	N	A	N	T		E	E	L	
O	R		D	I	R	E		A	S	S	E	S
R	E	D		S	E		A	L		T	Y	E
	P	A	L	M		A	I	L	S		S	W
W	I	R	E		U	N	D	O	E	S		S
E	N	T	E	R	S		S	T	A	I	R	
R	E		W	E	E	D		S	T	R	A	P
E		L	A	P	S	E	D		S	E	R	E
	R	A	Y	S		W	O	N		N	E	W

SOLUTION OF YESTERDAY'S CROSSWORD PUZZLE.

A total eclipse of the sun will be visible in New England and Canada in 1932.

The temperature of the moon at its noontime is 250 degrees Fahrenheit, or above the boiling point.

VETERINARY
DR. W. F. McELROY, Vet. Sur., office and residence, 190 Charlotte St., Charibond Bldg., Peterboro. Phone 1623J.

WOMEN'S PAGE

SOCIETY

Mr. and Mrs. Gatfield announce the engagement of their eldest daughter, Ella Gladys, to Charles Alfred Gilders, eldest son of Mr. and Mrs. Gilders, Peterborough, the wedding to take place in All Saints' church first week in August.

Mr. D. Woodward of the Gutta Percha Rubber Co., Toronto, is at present in the city.

Miss Mary Grace of Ottawa, is the guest of Mrs. J. J. Southern, Stewart street.

Mrs. George Browning and her daughter, Miss Margaret Browning, who have been guests of Mr. and Mrs. J. J. Turner, left for Toronto on Sunday.

Mr. Thomas Lee, of Penhold, Alberta, is a visitor in the city, the guest of his sister, Mrs. Edward Manning, George street north. This is Mr. Lee's first visit to the city in twenty years, the intervening time having been spent in Western Canada, where he has been engaged in the work of several successful organizations with which he is connected. Mr Lee sees a great improvement in Peterborough in that time, and is much impressed with the city.

The Misses M. McDonald and J. Murney, of Peterborough, and Miss E. McDonald, of Hamilton, are staying at Mrs. Pope's house at Chemong Park.

Mrs. M. J. Quinn of Cobourg, is the guest of her daughter, Miss Helen Quinn, at 193 Dalhousie street.

Mrs. John J. Common, of Montreal, is visiting her mother, Mrs. Alfred Parker, 384 Park street.

Two out of the ordinary visitors to the city this week were Mr. and Mrs. Reginald Barber (nee Annie Margaret Wallbridge), of Rossmore, who spent a portion of their honeymoon in the city. Mr. and Mrs. Barber took their trip on horseback.

Mr. and Mrs. William Irwin are at their summer home, "Headlands," Stoney Lake.

Miss Dorothy Dodds and Miss Eva Barringer are visiting with friends in Warkworth.

Mr. Harry Rudkins, of Ottawa, is spending a few days in the city.

Friends of Mr. W. H. Pretty, Ashburnham, will be pleased to learn that he is around again, after his recent accident.

Mr. R. J. McLean, Miss Viola McLean and Mr. H. Merando motored from Toronto, to spend the week end with Mrs. Neill, of Lansdowne street.

Mr. and Mrs. C. B. Routley have opened their summer cottage, "Rockport," at Stoney Lake.

Miss Rita Maher, Rubidge street, has returned home after spending three weeks in Muskoka and a week in Toronto.

Mr. and Mrs. Merril Long, Mrs. Fred Long, Miss Keith and Mr. Harvey Long motored from Windsor and are spending a few days with relatives in the city.

Miss Jean Fraser, Dennistoun Avenue, is the guest of Miss Dorothy Moir, at "Cliff Cottage," Stoney Lake.

The following lady golfers are in Cobourg today playing against Cobourg ladies: Mrs. E. S. Martin, Mrs. R. Grant, Mrs. J. A. Aylmer and her daughter, Mrs. F. Cross, of Amherst, N.S.; Mrs. F. L. Roy, Mrs. C. G. Graham, Mrs. D. Lawrie, Mrs. H. Cressman, Miss M. Rush and Miss M. Hatton.

Mr. Charles Henry of Buffalo, NY., is visiting his mother, Mrs. M. Henry, Brock Street.

Miss Ruby Holmes of Toronto spent the week-end at her home, 265 Townsend Street.

Miss Mary Thompson of Millbrook is a guest at the home of Mr. E. A. Peck, M.P.

Mrs. John Gibbs of Peterborough is staying at Mrs. J. Pope's house at Chemong Park.

Mr. Kenneth Routley is visiting friends in Hamilton.

Mr. R. E. Lansing, who has been a member of the staff of the local Bank of Commerce for the past three years, has been transferred to Toronto, and will leave the city the middle of this month.

The weekly luncheons at the Peterborough Golf and Country Club will be discontinued until the Fall season.

Miss Helen Carson has returned from Detroit. Mrs. R. W. Carson, who accompanied her, is remaining in Detroit with friends until the 1st of August.

Mr. and Mrs. W. Boorman, Dublin Street, have taken Mrs. J. Pope's cottage at Chemong Park, for the balance of July.

Mr. and Mrs. W. H. Morton, Sophia Street, were called suddenly to Belleville yesterday, where Mr. Morton's mother, Mrs. Walt, who makes her home with her son here, was visiting friends, and where she was seriously injured in an automobile accident.

Mrs. E. J. H. Vanstone is in charge of the Summer Camp at Jackson Park this week, and Miss Ada Gillespie is taking charge of the recreation period in the afternoon.

Mrs. Annie Nicholls left yesterday to join her mother and sister at "Burnham Ledge," Crowe's Landing.

Miss Nora Coughlin, Euclid Avenue, left last week to spend her holidays in Windsor and Detroit, where she will be the guest of her brother, Jerry, and Mrs. Coughlin.

Mr. and Mrs. P. H. Quinn, Miss Laura Crowe of Cobourg and Mr. E. J. Quinn of Haileybury, were guests of Miss Helen Quinn on Sunday.

Mr. and Mrs. L. Ingram and the latter's mother, Mrs. Davis, are in Mr. Albert Archer's cottage, at Chemong Park.

Mr. and Mrs. J. M. Gemmell are

Evening Examiner "Ideal Fashions" by Jean Belle Hamilton

The New Period Frock

A revival of the Victorian bertha is a smart feature of this girlish dance-frock, the graceful drapery being carried out in lace, which also forms the transparent hem of the skirt. The scalloped edges of the bertha are bound with the material of the dress, which may be of taffeta, crêpe satin, or organdy. NO. 1390 is in sizes 16, 18 and 20 years. Size 18 years requires 2⅞ yards plain material; bertha ⅝ yard allover lace; lace flouncing for skirt 2⅝ yards seven inches wide; or 3⅝ yards if dress is made all of one material. Price 20 cents.

At the very moment you are making selections for vacation wardrobes, for the season of sports, and for general Summer wear, and you will find a charming assortment of fashions from which to choose your requirements, in our New Fashion Book. There are many adaptations of Paris models, picturing the accepted, the definitely smart thing that will endure. The patterns are accurate and every detail is explained, so that if you have never sewed before you can make without difficulty an attractive dress. Price of the book 10 cents the copy.

Pattern Purchase Coupon

Address Fashion Department, Evening Examiner

No. ..... Street .....

Name .....

Pattern Number ..... Size .....

Town .....

Province .....

Amount Enclosed .....

Price 20 cents each—coin preferred

WHAT'S IN A NAME?

(By Mildred Marshall.)

Facts about your name, its history; its meaning; whence it was derived; its significance; your lucky day, and lucky jewel.

MARTHA.

The names of the sisters of Bethany, Mary and Martha, are closely allied. While Mary signifies bitter, Martha means becoming bitter. Since the sister of the Blessed Virgin bore the same name as her own, both are said to come from Mara (bitter), though some believe that Martha comes from Aramean mar (a lord), which was often heard as the title of Syrian bishops.

Martha of Bethany, according to legend, demolished a terrible dragon by holding up a cross one time when her family was making a journey through wild country. The Marfa of Rusia is, of course, like the English Martha, Matty and Patty (though by rights, the last named is a diminutive of Patricia and not connected with Martha at all). Indeed in Russia, Martha is considered the true housewifely woman of the Bible, independent of the legend of the dragon.

Martha's equivalent has been a royal name there for many centuries, occurring frequently among the daughters of the earlier czars. The Martha used in Ireland is only an equivalent for the native Erse Meabhdh, Meave or Mab, once a great Irish princess, who has since become Queen of the Fairies, and is universally known as Queen Mab. Martha was used for Mor in Scotland. Marthe and Marthon of the south of France and the rarer Marta of Italy and Spain were all from the Provencal dragon-slayer. The name has always had a quaint old-fashioned ring and its popularity will never cease, due no doubt to its Biblical reference.

The pearl is most appropriately Martha's jewel, representing, as it does, purity of thought. Its heritage of tears would seem a fitting attribute for Martha. Monday is said to be her lucky day and 7 her lucky number.

LOVE LETTERS THAT MADE HISTORY

(By Joseph Kaye.)

RICHARD BRINSLEY SHERIDAN AND BETTY LINLEY

The romance between Sheridan and Betty Linley would do credit to the imagination of a writer of fiction. Betty was a beauty of Bath, the famous English resort. She was the daughter of a musician and gifted with both a lovely voice and beauty. Sheridan also lived in Bath and fell in love with the belle. But Betty had a mob of admirers, and among them was a certain Captain Mathews, who, despite being a married man, paid persistent court to her.

Here we have the heroine, the hero and the villian. And before long the villian became so vile that complications of the plot ensued. To save Betty from the villian's unpleasant attentions, Sheridan arranged to elope with her to France, just for convenience sake. The young couple eloped and secretly married. Then father Linley appeared on the scene and hastily took Betty away to Bath, ignorant that she was married.

The man and wife in name only lived apart, of course, and the villianous captain, alleging evil intentions to Sheridan, publicly insulted him. They fought two duels. Sheridan was injured, and besides this physical injury he suffered mental tortures from the effects of Betty's teasing flirtations with other men.

At length the course of their love grew smoother and they were formally united in a second marriage and lived very happily.

Here is a letter from Betty Sheridan written during their year of separation. Note Betty's grammar and spelling.

"Twelve o'clock! You unconscionable creature, to make me sit up to this time of night to scribble nonsense to you when you will not let me hear from you for one week to come. O, my dear, you are the tyrant indeed. You do not fancy I would do this if it was not equally aggreeable to myself. Indeed, my dearest love, I am never happy except when I am with you. Why did you go away so soon tonight? It was a consolation to me that you was so near me. I gave up my cards the moment you left me as I could not play with any patience. My mother and me called on Miss Roscoe this evening when we talked a great deal about you. Miss R. said she was sure you and I would make a match of it. Nay, she said the whole world was of the opinion that we should be married in less than a month. Only think of it, bright Hev'ns! God bless you, my dear, dear love. Am so weary I must go to bed. There is but one thing that could keep me awake and that is your company.

"Upon my knees, half nacked, once more I am going to tire you with nonsense. I could not bear to see this blank little space without filling it up, tho I do not know with what as I have almost exhausted my budget of news which I collected since our long absence.

"ELIZABETH."

Sheridan is the author of the famous comedies, "The Rivals" and "The School for Scandal." He was one of the most brilliant men that England produced, and through this brilliancy of intellect, a popular guest at every salon of note. Besides his work as a playwright, he engaged in politics and was elected to the Commons, where he developed into a great statesman. His eloquence as an orator has become a matter of history. In the celebrated impeachment of Warren Hastings he made a speech lasting five and a half hours and held his listeners spellbound during the entire period.

Betty was an ideal partner in life for him, combining beauty and grace with a practical mind.

HER OWN WAY by A GIRL of TODAY

IS IT BLACKMAIL?

"Judy, Judy. I don't understand you," said Mamie Riley. "I never knew a girl to say such things before."

"Perhaps not. But even you, my dear, have thought them, except you were tempted to give everything you had for love. You told me yourself that you were sorry that you had ever left Buddy Tremaine."

"Yes, I know," said Mamie, "but I have found out that I didn't mean it after all. I could not accept anything, even from Buddy, except in the way in which he has just given it to me. I couldn't even borrow all that money from him if he were going to stay in Toronto."

"It's a terrible thing for men to have so much money, Mamie, to do with as they please. I'll wager Mr. Robinson does not think he is a wicked man, notwithstanding he is really a menace to society with his wealth and power."

"Don't you love that last sentence, Mamie?" I could n't help exclaiming.

"What a reformer people would call me with my 'menace to society' and 'wealth and power' nonsense? Golly, I am afraid I am getting too good: I know I am getting too serious, and because of that I am going to have some fun and a few perfectly natural thrills. Incidentally I think, also, I am going to even up a few things for Martha Cleaver."

"Dear Judy, you scare me out of my next year's growth when you talk this way," exclaimed Mamie. "What are you going to do, and how are you going to do it?"

"Well, I'll tell you what I am going to do. I am going to get that fifty thousand dollars for Joan. Just how I am going to get it I don't know at the present moment. But I know it is lying around loose in some bank and I know it belongs to Joan and she has got to have it. I've got to get it out for her before the bank closes this afternoon."

Mamie looked at me blankly. "Fifty thousand dollars," she murmured. "You speak of it as though it were fifty cents. Do you know, Judy, that when Buddy deposited twenty-five thousand in the bank for me and brought me the bank book and I saw it written at the top of the page, I was so scared that my knees trembled, and that is only half of what you are expecting to get from someone within the next few hours.'

"'Twenty-five thousand dollars,' I read it over in the little book with my name on it and thought, 'Why that is a fortune. More than my father and my mother earned in all their lives.' Judy, for a little while it didn't seem possible that there was so much money in the world. I almost had an irresistible desire to go down to the bank and have the cashier pass it out to me in yellow-backed bills.

"I am not yet used to it. I open that little book many times a day and look at those two words at the top of the page 'May 7, 1926—25,000.00' and I wonder if those are really magic words and if I can write a check and have all that money turned over to me."

(Copyright, 1926, NEA Service, Inc.)

TOMORROW: Dr. Flint Interviews Judy.

YOUR JEWEL COLOR FLOWER

By Mildred Marshall

The diamond is both the talismanic and natal gem for this day. It attracts good fortune to all who seek it with honest endeavor and endows them with courage and strength to meet all difficulties. To those born on an anniversary of this date it brings power to attract sincere, and constant love, if it is set in gold and worn on the left hand or arm.

Rose color is the hue prescribed for wear today. Especially fortunate will it prove for those who are seeking social preferment, since it attracts to them those whom they would know.

The purple violet is the lucky flower for this day. It is supposed to bring happiness to those who wear it.

(Copyright, 1926, by the McClure Syndicate, Inc.)

The Golden Rule works like gravitation. Dole.

DR. T. W. H. YOUNG
Physician and Surgeon
Graduate of London, Edinburgh and Glasgow
Office Hours: 8-10; 2-4; 6-8.
305 Stewart St. - Phone 347

HOROSCOPE

"The Stars Incline, but do not Compel"

TUESDAY JULY 13 1926.
(Copyright, 1926, by the McClure Newspaper Syndicate.)

Astrologers read this as rather an uncertain day. Although a benefic aspect dominates during business hours, there are many adverse influences.

There is a good sign for newspapers, their publishers and editors. Advertising and publicity will be much in demand owing to extraordinary events, it is foretold.

Financial matters are well directed today and banks are subject to favorable conditions making for great increase in territory and scope of business.

Opportunities to lend large amounts of money to foreign nations will cause much discussion of international affairs, the seers foretell.

This is held to be a most fortunate planetary direction for merchants and manufacturers who will have many demands upon their resources.

New leaders are to continue to appear, for the world will welcome those who are able dictators, whether they are labeled or not.

The death of a world-famous American is presaged and his loss will be of serious significance to important business interests.

In the financial world there may be an attempt at a gigantic swindle, but it may be unsuccessful.

Many crimes which have money as their incentive will be reported. Embezzlements and forgeries may be more numerous than they have been recently.

Municipal improvements on a big scale will be pushed far into the winter, it is prognosticated, and many cities will be beautified.

Aspects attending the lunation for next month appear to presage serious complications for European powers.

Persons whose birthdate it is should be extremely cautious in the coming year when legal papers should be carefully watched.

Children born on this day may be high-tempered and self-willed. These subjects of Cancer often have superlative gifts and should be most carefully trained.

Let any man speak long enough, he will get believers.
—Stevenson.

Bosom Fronts Recognize Neither Age Nor Sex

SHIRTS, "smokings," and trouser plaits perpetuate the *garçonne* type of dress in a season somewhat addicted to frills and furbelows. The bosom-shirt front with the type of turnback collar that the French boy wears on his sports shirt is smart for all ages and both sexes. It makes a daytime frock very correct in style for those exacting and suspicious years between eight and fifteen when a youngster insists that nothing sissylike or small-girlish be put over on her. The newest Summer materials are rayon alpaca, rayon-and-cotton crêpe, chints, cotton foulard and cotton prints. Gingham and the pongees are also smart.

The Examiner does not sell these patterns.

RIFFIAN LEADER TO BE BANISHED

Will Be Exiled Under Franco-Spanish Accord Signed To-day.

PARIS, July 13. — Canadian Press —A Franco-Spanish accord governing Moroccan affairs was signed at the Foreign Office at noon to-day.

Under its terms, Abdel Krim, the Riffian chief, who surrendered to the French, will be exiled to Reunion on Bourbon Island, in the Indian Ocean, 360 miles east of Madagascar.

FOREST MINISTER.

Fell From Load of Furniture and Fractured Skull.

LONDON, Ont., July 13. — Rev. William Cox, pastor of the United Church at Forest, died in St. Joseph's Hospital, following an accident on June 23 when he fell from a load of furniture and fractured his skull. Mr. Cox was born in England 49 years ago. Previous to the accident he had been taking a rest before accepting a call from another congregation. He was a member of the Foresters and of the A. F. and A. M. The survivors are his widow, a daughter, Mrs. C. W. Wilson of St. Thomas, and a son, W. R., of Listowel.

WHO WROTE THIS?

A Series of Popular Quotations from Famous Authors, Selected by J. WILSON ROY.

1.—"Like angel visits, few and far between."

2.—"A horse! a horse! my kingdom for a horse!"

3.—"Ring out the old, ring in the new,
Ring, happy bells, across the snow."

4.—"If a book comes from the heart, it will contrive to reach other hearts."

5.—"None but the brave deserve the fair."

6.—"Come one, come all! This rock shall fly
From its firm base as soon as I."

7.—"For some must watch, while some must sleep;
So runs the world away."

8.—"A Daniel come to judgment! yea, a Daniel!"

Answers to Yesterday's Questions.

1.—Sir Walter Scott.
2.—Shakespeare.
3.—Thomas Haynes Bayley.
4.—Shakespeare.
5.—Lord Tennyson.
6.—Oliver Goldsmith.
7.—Shakespeare.
8.—John Milton.

WEDDING BELLS.

RATCLIFFE—ROBSON.

Miss Elma Florence Robson became the bride of Jas. A. Ratcliffe by a ceremony performed by Rev. McElroy Thompson at the home of the bride's parents, Wm. and Mrs. Robson, 2219 Osler Street, Regina. About 70 guests were present.

Miss Muriel Robson was bridesmaid and W. P. Cumming best man. The bride was given away by her father. Miss Ella Parker played the wedding march and the accompaniment for Mrs. D. R. Lamont who sang, "O, Promise Me."

The bride wore a gown of ivory satin, with a tulle veil held in place by orange blossoms and pearls, and carried a bouquet of cream roses and lilies-of-the-valley. The bridesmaid wore a peach georgette frock over taffeta and carried pink carnations. Mrs. Robson, the bride's mother, wore navy georgette over figured crepe.

A buffet repast was served, those assisting being Mrs. Mark Johnson, Miss Emilie Boyce, Miss Margaret McEvers, Miss Norma Emke, Miss Marion Blacklock, Miss Christine Perkin and Miss Agnes McKechnie.

The bridal counle left on a honeymoon trip to Toronto and other Ontario cities, making the trip from Duluth to Detroit by boat. The bride travelled in a costume of figured French blue georgette with hat to match and a fox fur. They will reside in Angus Crescent.

The above extract is taken from the Regina "Morning Leader."

The bride is a grand-daughter of Mr. George Younge, 569 Park Street, and has many friends in the city.

MATHEWS—CARSON.

The marriage was solemnized by Rev. Dr. Murphy, at the Church of The Visitation, Detroit, Michigan, at nine o'clock on Wednesday last, July 7th, of Geraldine Elleine, daughter of Mr. and Mrs. R. W. Carson, Sherbrooke Street, and J. H. Mathews, M.D., of Seattle, Washington, formerly of Ann Arbor, Michigan.

The bride wore a frock of white georgette, with large white georgette hat, white shoes and stockings, and carried a bouquet of white roses and lily-of-the-valley. Her sister, Miss Helen Carson, acted as bridesmaid, wearing pale green georgette with large picture hat of the same shade, and bouquet of ophelia roses and lily-of-the-valley.

A brother of the bridegroom, Mr. Carl Mathews, of Niagara, N. Y., was best man.

During the mass, Mr. Edward McGrath of Detroit sang an "Ave Maria" and "O, Promise Me."

After the ceremony, the wedding party had breakfast at the Stafford Hotel, Dr. and Mrs. Mathews leaving later by motor for Seattle, where they will reside. Mrs. Mathews travelled in a costume of blue and grey, with a grey coat over a blue dress, trimmed with grey, hat to match, and grey shoes and stockings.

CHIROPRACTOR
M. C. GOODWIN
D.C. Ph. C.
Palmer Graduate
108 BARRIE BUILDING.
Lady Attendant 'Phone 431
Hours 10-12 a.m., 2-4 and 7-8 p.m.
Office closed Tuesday evening, also Thursday afternoon and evening.

SAVE YOUR TEETH

Prepared by the Oral Hygiene Committee of Canada, with which the Peterborough Dental Society is Collaborating.

TRENCH MOUTH.

From its name—we may suppose that this disease was one of the 'minor horrors of war.' Because of its prevalence among the troops during the recent great war, this mouth lesion known more properly as Vincent's disease, or Vincent's Angina, has been popularly called 'Trench Mouth.'

Its symptoms are well described as follows—sudden onset, rapid destruction of the gingivae, the interdental, papillae disappearing. It gives the gum the appearance of almost a straight line covered with a greyish white membrane which bleeds at the slightest provocation. Associated with it is a characteristic offensive odor, a slight fever, loss of appetite, sleeplessness and general listlessness or malaise.

It is, too, a true contagion, its source being chiefly from contamination, such as from drinking out of common cups, or through eating from common dishes, or from using common utensils.

With the appearance of the first symptoms, the family dentist should be consulted forthwith since home remedies are useless.

Happily, through prompt and proper treatment, the disease can be quickly brought under control and speedily terminated.

Unfortunately, however, where it has progressed to the stage of tissue destruction, it is not to be expected that following treatment there will be a restoration of the tissues to their original normal form. There will be a measure of failure in tissue regeneration, its consequences are more or less unpitying and the condition induced will ever afterward demand an exacting regime of mouth toilet for hygienic purposes.

While fortunately, this disease is not of wide occurrence, yet, because of its ever present meance, there should be no laxity in the matter of taking precautionary measures as safeguards against this contagion.

Sanitary public drinking fountains are most essential as a preventive measure, whilst personal habits of eating and drinking should be fastidiously correct.

Peasants and servants of Haiti who formerly went barefoot, are adopting the custom of wearing shoes to such an extent that nearly three times the number of new shoes were sent there from America in the last year as in the previous twelve month.

THURSDAY HALF-HOLIDAY

DURING JULY, AUGUST AND SEPTEMBER

there will be no deliveries of Bread on Thursday afternoons, except when Thursday is preceded by a public holiday.

We trust all our customers will co-operate with us in order to give our salesmen the half-holiday.

Those desiring Bread may obtain it at the bakery at any time.

Stocks Bread, Ltd.

ONCE UPON A TIME — JESPER WHO HERDED THE HARES—XII — by W. J. ENRIGHT.

Orioles' Outfielder Injured By Pitched Ball

ENGLISH HOPE OF WIN SINKS LOW AS AUSTRALIAN SCORE MOUNTS UP

Australia's Total Reaches 494 at End of First Innings.

FORTUNE'S WHEEL.

Brilliant Trio of Batsmen Place Visitors in Fine Position.

LEEDS, England, July 13 (Canadian Press) — The barometer of England's cricket hopes sank with astounding rapidity yesterday. From the buoyant expectations of a comforting match in which it was anticipated that England would again exhibit perfect form against the visiting Australians, the feeling among followers of the game has degenerated to a point where they figure that England will be fortunate indeed if she emerges from the third test match with a draw. The question last night was: Will England save the follow-on?

Australias score stands at 494 in the first innings, and England's totai is 203 for eight wickets. With the citadel of only two batsmen to fall, England is faced with the task of getting 142 runs in order to Stave off the order to continue for a second innings. What this might mean for the home country is too serious to contemplate. At the best it means an inglorious draw; at the worst, an overwhelming defeat.

"Laws of Cricket"

Clause 53 of the "Laws of Cricket" says:

"The side which bats first and leads by 150 runs in a three days match x x x shall have the option of requiring the other side to follow their innings."

The Australians, whose chances are now at the zenith, are elated over the turn in fortune's wheel which revolved entirely to their favor. The praises of three batsmen are being sung widely—Charles G. Macartney, W. M. Woodfull and A. Richardson. Each one knocked out a cenutry in the Antipodeans first innings, Macartney with 151, Woodfull 141, and Richardson 100. J. S. Ryder came next with 42 and J. M. Gregory with 26. The fact that the other six players could get only 24 runs among them was unimportant. The fate of England hangs in the balance, with the scales tipped ominously in the direction of the southern cross.

The resumption of play yesterday forenoon, which was witnessed by between 35,000 and 40,000 spectators, found the Australians with a score of 366 for three wickets. Warren Dardsley had been ousted at zero; Macartney was down for 151, and T. J. E. Andews had terminated his innings with 4. Woodful with 134 and Richardson with 70 were at bat.

Weak Spots

The game opened with the batsmen feeling out the weak spots in England's armour, but the first surprise came when, having added seven runs to his total, Woodfull had his stumps crashed by Maurice Tate. J. M. Taylor came in to keep company with Richardson, but he lasted only for four runs, Strudwick getting him behind the wicket off Geary.

The hard-hitting J. M. Gregory was next man up, and his robust batting delighted the crowd. He stayed for half an hour and had got 26 when Geary caught him off Roy Kilner. Meanwhile Richardson was doing manful work, scoring steadily despite his worries over Tate's bowling. He was joined by Ryder, but at the same time Carr changed his bowlers, putting on Macaulay of Yorkshire. This completely discomfited Richardson, who, in his anxiety was snapped up by Macaulay and run out by a throw down the pitch.

The Australian "tail-enders" were not particularly impressive. W. H. Oldfield assisted Ryder to accumulate several groups of fours, but when Ryder's wicket fell before Tate's onslaught, the scoring practically ended, and the Antipodeans retired at only six runs short of the 500.

England Opens

England opened with the usual pairing, Jack Hobbs of Surrey and Sutcliffe of Yorkshire. At Lord's in the second test match they had had a damaging innings, and fully as much was expected of them yesterday. Against them, Warren Bardsley had set Gregory and Macartney. The runs came slowly. The Englishmen lacked the ease with which they had accumulated their previous score and it was after fully seventy minutes of play that the half century was hoisted. At 26 Sutcliffe succumbed to Grimmett, and Fred E. Woolley joined Hobbs.

The batting continued featureless and runs came with painful slowness. Bardsley changed his bowlers, relieving Grimmett with Arthur Mailey and off Mailey's fourth delivery England's premier batsman was dismissed, to a catch by Andrews. The score was 104 for two wickets.

Unsubdued by this reverse, Hendren of Middlesex went to the wicket and began playing with confidence. But this was rudely disturbed when for a second time Andrews did the honors for Mailey, and Hendren retired with a duck-egg.

Woolley Run Out

The "players" gave way to the "gentlemen" and A. W. Carr, the captain, went in to pair with Woolley. No sooner had he got set when he had the mortification of seeing Woolley run himself out in trying to get two runs where one was the only possible. The score with four wickets down was 110, A.P.F. Chapman joined Carr.

The batting was determined, but little headway could be made against Macartney, whose bowling was deadly. Carr withdrew at 13 and Roy Kilner partnered Chapman. An encouraging stand was made at this stage with Kilner hitting freely off Grimmett. It did not last, however, for Chapman went the way of his confreres at 15 when Macartney scattered his stumps. From then on, England's innings was not inspiring. Maurice Tate was stumped and Kilner was eventually caught out.

When the play closed for the second day Geary and Macaulay were at bat, with Strudwick to go in.

STANDING OF LEAGUES

INTERNATIONAL LEAGUE.

	Won.	Lost.	P.C.
Baltimore	60	29	.674
Toronto	56	36	.609
Buffalo	54	36	.600
Newark	52	37	.584
Rochester	44	44	.500
Syracuse	32	55	.368
Reading	19	69	.216

NATIONAL LEAGUE.

	Won.	Lost.	P.C.
Cincinnati	48	36	.571
Pittsburgh	43	34	.558
St. Louis	44	38	.537
Brooklyn	42	38	.525
Chicago	43	39	.524
New York	41	40	.506
Philadelphia	31	48	.392
Boston	31	50	.383

AMERICAN LEAGUE.

	Won.	Lost.	P.C.
New York	52	29	.642
Philadelphia	46	37	.554
Chicago	45	39	.536
Washington	41	37	.526
Cleveland	44	40	.524
Detroit	42	41	.506
St. Louis	36	47	.434
Boston	23	56	.291

MOUNT PLEASANT DEFEAT MILLBROOK

Best Fielding Game of the Season—Harry Jamieson Stars.

Millbrook journeyed to Mt. Pleasant on Thursday evening for the second game of the season with the latter team, resulting in Mount Pleasant being the victors by the score of 10 to 4. Mount Pleasant, behind the smart pitching of Art Bryons, played their best fielding game of the season.

Harry Jemison, playing second base for the winners, was the star of the game, taking care of several hard grounders. Russell, pitching his first game of the year for Millbrook, was very wild.

Batteries for the game: Mount Pleasant, A. Bryons and B. Bryons. Millbrook, Russell and Gilmour. Umpires, Boyd, Mt. Pleasant, behind the plate; McCorry, of Millbrook, on the bases.

YESTERDAY'S RESULTS

International League

First game:

Baltimore . . .200 010 011 1—6 12 2
Toronto . . . .000 131 000 0—5 11 0
Parnham and McGee; Carroll and O'Neill.

Second game:

Baltimore . . . .201 010 0—4 6 0
Toronto . . . .000 000 0—0 3 2
Earnshaw and Cobb; Stewart and O'Neill.

Reading . . . .000 010 001— 2 10 3
Syracuse . . . .520 341 10x—16 16 1
Beard, Ellis, Marquis and Lynn, Hill; Haid and Morrow.

Newark — Buffalo. Postponed, rain.

Jersey City—Rochester. Postponed, rain.

American League

Cleveland . . . .301 010 100—6 13 0
New York . . . .001 000 001—2 4 1
Uhle and L. Sewell; Shawkey, Beall and Collins.

Detroit . . . .100 003 001—5 11 2
Boston . . . .000 002 000—2 9 1
Collins, Lauss and Manion; Zahniser, Weiser, Russell and Gaston, Bischoff.

Chicago . . . .022 003 100—8 13 1
Philadelphia . . . .003 003 000—6 10 1
Lyons, Edwards, Blankenship and McCurdy, Schalk; Quinn, Gray, Willis, Grove and Cochrane and Perkins.

St. Louis . . . .012 002 010 0—6 11 2
Washington . . . .012 000 201 1—7 13 1
Zachary, Davis and Schang; Ogden, Marberry, Morrell, Palmero and Ruel, Severeid.

National League

New York . . . .000 000 021—3 9 1
Pittsburgh . . . .100 004 10x—6 9 0
Scott and Florence; Aldrich and Smith.

Brooklyn . . . .000 500 000—5 10 0
Chicago . . . .000 000 000—0 7 1
Vance, Ehrhardt and Deberry; Milstead, Huntzinger and Harbuett.

Philadelphia . . . .010 010 030—5 12 1
Cincinnati . . . .042 010 00x—7 14 2
Ulrich, Willoughby, Pierce, Baeoh and Henline; Rixey, May and Hargrave.

Boston . . . .400 000 202—8 15 1
St. Louis . . . .002 200 100—6 12 3
Wertz, Mogridge and Taylor; Rhem, Hallahan, Sotheron, Keen and O'Farrell.

Turkish housewives refuse to change their methods of making the famous Turkish coffee, and recent efforts to interest them in electric percolators failed.

BOXERS WHO BOXED.

Tom Sharkey and Jim Jeffries, champions of twenty years ago, as they appear to-day. Jim defeated Tom twice in the old days, when there was real boxing. Now they star together.

ORIOLES ON TOP IN BOTH GAMES

Leafs Lose First After Overcoming Three Run Lead.

SHEEDY INJURED.

TORONTO, July 13 (Canadian Press).—Baltimore opened an important series with Toronto here yesterday by winning both games of the double header. Owen Carroll was wild in the first contest, passing no less than ten, while he hit two more and was beaten by 6 to 5 in ten innings, after the Leafs had overcome a three run lead, and gone to the front 5 to 3.

Clayton Sheedy, Baltimore outfielder, was hit in the head by a pitched ball in the fifth innings, a cut requiring three stitches being inflicted. It was thought at first that he had suffered a fracture and was rushed to the hospital, where it was found that he was not seriously injured. He will be back in the game in a day or two.

The injury to Sheedy appeared to have unnerved Carroll, and he was not so effective during the balance of the game.

George Earnshaw was unhittable in the second game, yielding but three hits and winning 4 to 0. He struck out ten.

Quellich, Rochester outfielder, who has been loaned to Baltimore while Pitt is unable to play owing to injuries, hit a home run with one on base in the first inning of the second game.

The Leafs played ragged baseball in the both contests.

Syracuse walloped Reading 16 to 2, in the only other game played, rain causing the postponement of the Newark at Buffalo encounter, and the contest between Jersey City and Rochester at the latter city. At Syracuse, the Stars got off to a good start with five runs in the initial inning and from them on, steadily accumulated their margin. Beard, Ellis and Marquis were the luckless Reading twirlers.

ROBINS TRIM CHICAGO CUBS

Manager Robinson Reads the Riot Act To Players.

LEADERS WIN.

NEW YORK, July 13 (Canadian Press)—Manager Robinson read the riot act to his team yesterday, telling the players to get out and play ball as he had waivers on ten of them in his pocket. The Robins immediately went out, launched a vicious attack on Milstead in the fourth inning and shut out the Chicago Cubs in the latter's own back yard by a 5 to 0 count. Dazzy Vance was forced to retire in the fifth when a line drive hit him on the arm, but he was in long enough to be credited with the victory.

By the win Brooklyn clambered to within one percentage point of the Cubs, in fourth place.

The two National leaders won their games, the Reds breaking a bad spell of Gianitis, when they earned a 7 to 5 verdict over the Phillies. The game was a heavy hitting affair with Cincinnati getting off to a flying start with six runs in the first three innings. The second-place Pirates kept pace by halting the New York Giants' midseason rush with a 6 to 3 victory in the opening of the series at Pittsburgh. Four runs on four hits in the sixth put the game away for the homesters.

Boston broke a six-all tie in the ninth at St. Louis when they scored two runs without reply from the Cards, the Braves winning eight to six.

PRACTICE GAMES

The Kiwanis Midgets and Juveniles will practice at King Edward school grounds on Wednesday at 6 o'clock sharp. Every player is expected to turn out.

The Kiwanis Bantams will practice on Wednesday and Friday, at 5 o'clock.

A PAIR OF BIRDS

SAMMY BOHNE (LEFT) AND ANDY COHEN

Jewish ball players in the majors are conspicuous by their absence. Here are the only two in the National League. Oddly enough, both are infielders, Bohne playing shortstop for Cincinnati, while Cohen cavorts at short and second base for the Giants. In the American League Buddie Meyer is the lone representative of the Jewish race. He, too, is an infielder, playing third and short on the Washington club.

HOME FANS SEE SENATORS WIN

Beat St. Louis in Ten Innings After Being in Arrears.

CHANCE MISSED.

NEW YORK, July 13.—(Canadian Press).—Home teams fared badly today in American League games, the Washington Senators being the only host that presented the loyal home fans with a victory. The Senators came from behind to down the St. Louis Browns 7 to 6, in ten innings. Washington used four twirlers.

At Philadelphia the Athletics lost a chance to gain on the Yankees, who lost a 6 to 2 verdict to Cleveland, by bowing before Eddie Collins' White Sox by an 8 to 6 count. Sensational fielding by Mostil and homers by Collins and Falk did much to send the Mackmen to defeat. The Yanks were limited to four hits by George Uhle, while his mates used up three opposition pitchers in garnering thirteen hits. Home runs by Burns and Joe Sewell in the first aided materially in the Indian victory.

At Boston Ty Cobb's Detroit Tigers aided by Blue's fielding and the hitting of Fothergill and Manush took a 5 to 2 win from the Red Sox.

MEMORIES OF PAST

(Continued from Page 1)

Order a union of their faith, for ever since the inception of the Order there has been no difference made between the different denominations."

"The Order has one object in view, that of protecting the Protestant faith. It is not necessary to be a good citizen to be an Orangeman, but a man who lives up to the principles of the Orange Order will be a good citizen. Members of the Order cannot take up a ritual against the belief of any indivdual, for the first duty of an Orangeman is to his Creator," said Mr. Cook.

"In the early pioneer days," continued the speaker, whenever a lodge room was built, a little church would soon follow, for in a great many of cases the church came into existence through the hearty co-operation of the Orange Society. The activities of the Church are the most efficient safeguard for life and property, so the Order has a duty to the Church.

"Second, is its duty to its country. For it makes good citizens who can earn their own living, lead a good life, and obey the laws and, doing these, the citizen has a right to demand a voice in the government of his country. For we have a wonderful land in which we all should be proud of," concluded the speaker.

Liberty

Rev. Norwood, minister of the United Church in Marmora stressed three things which the Order stands for: Liberty or freedom as liberty of poltics, liberty of speech and liberty in religion; equality in so far as religion, politics and nationality is concerned and fraternity, that all men are brothers.

John Sexsmith

"The 12th of July is a day which is very dear to the hearts of the people of Canada and the British Empire. The Orange institution stands for civil and religious liberty for no organization has done so much to maintain these principles as the Orange Order. We have men today in Canada who have been carrying on a government who would separate tomorrow and join Uncle Sam," said Mr. Sexsmith.

"In closing let me say to you that if you live up to the principles and constitution of the Order you will be looked up to as a model citizen and above all attend your church and stand for the Union Jack for there will be no changing of flags while the Orange Order has anything to say in Canada."

J. R. Cottrell the chairman of the committee who had charge of the celebration also spoke a few words about the famous Orphanage at Richmond Hill and of the great work that was being carried on there by the Loyal True Blue and the L.O.L. societies. In that institution the children were being brought up 100 per cent Protestant which could not be said of our present homes and churches. The Orange Order stated Mr. Cottrell has been trying for years to have our Protestant churches have a special Sunday in which Protestant principles would be taught but have been unsuccessful for there is not a 100 per cent Protestant atmosphere in our churches so the only place that true Protestantism is taught today is in the lodge rooms of the Orange Order and the Loyal True Blues.

Evening Program

In the evening the town hall was crowded to see the play and to hear Dr. Embury the late member for Hastings-Peterborough speak. The Citizens' band made their first appearance in Marmora and received a huge ovation. The play, which was being repeated was a three act comedy and the players took their parts like real artists. The Misses Hart gave several solos and dance numbers between the acts.

Dr. Embury made a very short speech as the hour was getting late when he was called upon. He said he did not look upon the 12th of July as a sectional affair as really the Roman Catholics and the Orangemen are fighting to a large extent for the same principle, namely freedom of religion and thought and it was every loyal citizen's duty to create a feeling of co-operation for Canada was a big country and was inhabited by two different races, the French and English. Our interests differ from theirs but we must create a spirit of goodwill and co-operation towards the French Canadians as they are as much the citizens of Canada as we are.

Those who took part in the play were: Katherine Henderson, a young wife, Myrtle Nayler; Frederick Henderson, her husband, Douglas Sanderson; Mrs. Wiggins, the landlady, Gertie Potts; Obadiah Stump, a fresh country product, Jack Grant; Francis Whittaker, an athletic girl, Jennie Sweet; Rosaline Otis, a society bud, Marjorie Colster; Robert D. Botts, the bashful one, Norman Norrie; Jean Graham, an Ontario peach, Jennie Connor; Marston Bobbs, anything but bashful, Gerald Potts; Celesta Vanderpool, of the movies, Lorraine Bell; Julie, her French maid, Bernice Bonter.

BOVRIL
is a Great Body Builder
Give the Kiddies Some

BEAM KILLS FARMER.

Barn Raising Tragedy Near Milton—Died Instantly.

MILTON, July 13.—A fatal accident occurred at a barn-raising on the farm of Richard Brown, in Esquesing Township, when a heavy beam which was being placed in position fell and struck P. Murray, aged 50 years, a farmer of Esquesing, on the head, killing him instantly. He is survived by his widow.

MISHAPS IN TORONTO.

One Girl Poisoned, Three People Injured By Automobiles.

TORONTO, July 13 — Jeanette Arnott, aged 17, of 48 Marrs street, Hamilton, was found Sunday in the C.N.R. station, Bloor Street subway, suffering from poisoning. The young girl is reported to have drugk iodine. She was removed to St. Joseph's Hospital. Her condition is not dangerous.

Struck by an automobile in the Keele Street subway yesterday, Gordon Bowes, gaed 8, of 121 Mulock Avenue, sustained scalp wounds.

Jack Sheppard, aged 9, of 98 Belmont Street, was injured last evening when he was knocked down by a bicycle. Sheppard suffered scalp injuries and was removed to the Hospital for Sick Children.

While crossing Dundas Street at Lansdowne Avenue at 10.10 last night, Mrs. J. Gray, 237 Macdonell Avenue, was run down by a motor truck.

OMEMEE RESULTS.

The following candidates who wrote the entrance examinations at Omemee were successful. Certificates may be obtained from the principal of the Omemee High School on the opening day of school in September. Marks have been mailed to candidates who failed:

Charles H. Bent, Harry Boyd, Marcella Carroll, Mary Carroll, Martin J. Devine, Dommic Downey, Clinton Endicott, Gertrude Fee, Alphonus Garvey, Dougall Hayes, Marjorie Hickson, Arthur Jenkinson (Hon.) Thomas Jones, Greta Latchford, Gordon D. Marshall, William McAlpine, Harry B. McGuiness, Lawrence R. McQuade, Maggie M. McQuade, Camilla Morrissey, Ormond Morrissey, Regina Morrissey, Joseph O'Connell, Marguerite O'Connell, Austin O'Leary (Hon.), Delphina O'Nell, Jean Vernall Rea, Cecil Reeds, Freda Reeds, Edmund Ruth, Eileen J. Rutherford, (Hon.), Peter D. Scully, Eleanor Sherin, Marion Storey, Harold Tracey, George Tully, J. Frederick Weir (Hon.), George A. Williamson, R. Russell Williamson and Muriel Windrim.

ORANGEMEN ATTEND MILLBROOK CHURCH

Rev. F. H. Howard Preaches Inspiring Sermon at Annual Parade.

MILLBROOK, July 13.—Headed by the Citizen's Band, under the leadership of Mr. C. Thorndyke, the annual parade of the district Orange lodges took place to the United Church on Sunday evening, over one hundred of the brethren being in attendance.

The church was well filled for the service, and the special musical numbers by the choir included a duet, "Come to Me," by Mrs. G. W. Sayles and her daughter, Miss Marjorie Sayles; an anthem, "O Lord, How Excellent is Thy Name," and a quartette, "The Day is Done," by Mr. and Mrs. H. W. Johnston, Miss May Byam, and Mr. M. McDowell.

Rev. F. H. Howard preached from the text Exodus 18:20, "And thou shalt teach them orinances and laws, and shalt show them the way wherein they must walk, and the work that the must do."

"I propose doing the Orange Order the compliment of taking them seriousl this evening, and I believe the more you think of it the more you will appreciate the fact," was the speaker's opening statement, going on to say, "You will recognize in my text the opening words of your Constitution; I am speaking to men who acknowledge their obedience to the Word of God, and who have voluntarily obligated themselves to wall and work in harmony with its instruction; men who are self-condemned if they fail to practice to the utmost of their powers the principles of the Christian religion."

"A member of the Orange Order affairms, under oath, a sincere love and veneration for his Almighty Maker; a full and steadfast faith in the Saviour of the world; he is a lover and improver of mankind, sworn to defend the Protestant religion, pledged to a hatred of cursing and swearing, and that temperance, sobriety and honesty will characterize his conduct. These principles it is no shame, but a credit, to announce to the public in general."

"What of an Orangeman who is not loyal to his vows? What of a husband who is not true to his wife, or a father to his family? What standing has such an one in the community? So an Orangeman should take his vows seriously or not take them at all; the man who merely bluffs is accorded no respect, and though the vows and priciples of the Order are in the nature of ideals honestly trying to reach the standard we can respect ourselves, others will respect us, too, and God accepts us. Be true, is my message to you, gentlemen, to-night."

"One who is zealous only in Lodge, or on the Twelfth of July, isn't much of an Orangeman; but the true member of the Order will always be a student of the laws of God, and the laws of his Order, living in harmony with what he learns in secret instruction and study, and socially a 'giver,' as well as a 'getter'."

"You are a company organized for service; all cannot lead in the van but all can be true, and if you are faithful to these noble, Christian principles, the world will be the better, and you will be entering into the labors and spirit of William, Prince of Orange, which you can only receive by drinking from the fountain of living waters from which he drank."

"As I read your constitution, your success as an Order depends upon your success as a Christian, and it is up to each man to make his best endeavor to reach this ideal. In Jesus Christ provision has been made for your past, and in His Spirit and His truth, provision is made for your present and your future."

The new offering plates were used for the first time on Sunday, the ushers for the evening service including Messrs. J. Larmer, J. Byam, A. J. Brown, C. Ball, W. G. Hetherington and G. E. Burnham.

The band gave a concert down town after the service, and the usual votes of thanks were passed upon the return to the Lodge room.

OBITUARY.

PETER G. WALKER.

On Thursday, July 8, Peter G. Walker, a well known and old resident of Indian River, passed away.

Born in Asphodel township seventy-seven years ago, Mr. Walker spent most of his life in that township, until he moved to Indian River in the year 1894.

Mr. Walker's business required considerable travelling in the townships east of Peterborough, where he made many friends who mourn his loss.

Besides his wife, Christina Walker, he is survived by two daughters, Mrs. F. Thair and Mrs. Emma C. Manly, of California and one son, William, of Toronto.

MRS. EDWARD CHRISTIE

WESTWOOD, July 13—The funeral service of Mary Stewart, beloved wife of the late Edward Christie, who predeceased her three years ago, was held on Sunday afternoon in the Westwood United church. A short service was held at the home of Henry Stewart of Peterboro, an uncle of the deceased, with whom she had resided for the past year. Rev. J. W. Gordon of St. Andrew's Church and Rev. R. T. Richards of Mark St. Church officiated. The funeral cortege then proceeded to Westwood where a large number of friends and acquaintances had assembled to pay their last respects to the departed. Rev. D. A. Thomson of Hastings, a pastor of Mrs. Christie in early life, and Rev. R. T. Richards, a more recent pastor for several years, conducted an impressive service, after which the remains were laid to rest beside those of her husband in the Cameron cemetery.

The pall bearers were G. A. Gillespie of Peterboro and John Harrison, Hugh Cameron, George Gillespie, John Lancaster and Thomas Graham, former neighbors of the deceased.

Mrs. Christie leaves to mourn her loss her step-mother, Mrs. James Stewart of Toronto; two sisters, Mrs. John Sargent of Westwood, Mrs. William Sharp of Regina, Sask., three brothers, Benjamin and John Stewart of Billings, Montana, and Dr. A. A. Stewart of Toronto, and a step-daughter, Mrs. Frank Godfrey of Villiers.

JAMES P. HAIG.

Death came very suddenly on Thursday morning, July 1st, to James P. Haig, a resident of East Seymour, near Hoard's Station. Mr. Haig was up and about as usual in the early morning, but feeling distress about the heart thought he would come to Campbellford and consult the doctor. His daughter, Miss Annie Haig and he were on the way to Campbellford and when driving by the English Line school house, Mr. Haig was taken suddenly with an attack of acute indigestion and died almost instantly. Annie stopped the car as quickly as possible and immediately called and obtained help. The deceased was removed to his home.

The late James P. Haig was a son of the late James Haig and was 65 years of age. He had always lived in Seymour township. He is survived by his wife, formerly Miss Mary Gunning, one son Karl, a student of Medical Faculty of Queen's University, Kingston and one daughter, Miss Annie, at home. One brother, Dr. Andrew Haig, of town, and two sisters, Mrs. Ellen Rainie, of Toronto, and Mrs. George Hoard, of Hoard's also survive.

The late Mr. Haig was well known and highly respected. He was a member of the United church.

The funeral was held on Sunday, service being conducted in the home by Rev. C. D. Daniel. There were a large number of friends and relations from a distance and many floral wreaths. The remains were laid to rest in Burnbrae cemetery in the family plot.

BETHEL NEWS

BETHEL, July 13. — Mrs. M. Miller and family were the guests of Mrs. H. J. Nelson a few days the past week.

Quite a number from this district attended the Masonic picnic Thursday.

Miss M. Nelson of Keene is spending a few days with her parents, Mr. and Mrs. H. J. Nelson.

SMOKE REX
KING OF CIGARETTES

"Landscaping," Subject of Notable Lecture at Dominion Chautauqua

Edward A. Marshall, nationally known authority on landscape gardening, will be heard at the coming Dominion Chautauqua in a highly illuminating and helpful discussion on "Landscaping."

Mr. Marshall has made a lifelong study of landscape gardening in its relation to more attractive home surroundings. For the prospective buyer of property he gives important information regarding the selection of a home site; while for the renter, the

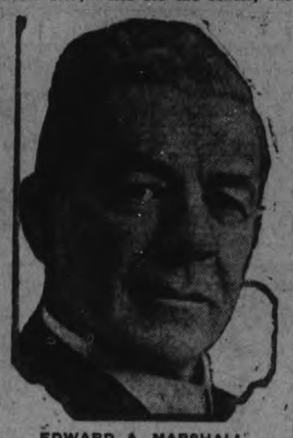

EDWARD A. MARSHALL

home owner of average means, or the possessor of a large estate, his plans for making the grounds more attractive are thoroughly practical, and at the same time productive of highly artistic results.

To illustrate the various points of his lecture, Mr. Marshall arranges on a huge screen before his audience realistically painted pictures of a house, the grounds, trees, shrubs, walks, etc., until a well-landscaped ensemble is clearly depicted.

His talk on landscape gardening is one which everyone interested in home or civic beautification will thoroughly enjoy and from which they will derive immeasurable benefit.

Appearing with the Dominion Chautauqua, Peterborough, afternoons and evenings, July 17, 19, 20, 21, 22.

BILLY EVANS Says

Who are responsible for the ground rules when an overflow crowd makes them necessary?

* * *

The managers or captains of the rival teams are supposed to agree on special rules necessary to take care of unusual situations that may arise because of having spectators on the field.

In most cases amicable agreements are reached. Occasionally there is a difference of opinion on some disputed point.

At such times it is up to the umpire to step into the breach and make a ruling which he believes eminently fair to both teams.

PETERBORO' BOWLERS.

Eight Rinks Will Represent City at Cobourg Tournament.

Eight rinks from the local bowling club will travel to Cobourg tomorrow to take part in the annual tournament of the Cobourg club.

The rinks will be skipped by the following men: Dr. Allen, H. Freeman, J. Mayneord, T. C. Elliot, J. Sedgewick, T. Curvin, G. Cairns, and R. Fox.

SOFTBALL GAME RESULTS IN TIE

C. G. E. and Firemen Tie in First Game of Taylor Cup Finals.

SCORE 4-4.

The first game of the Taylor Cup finals between the C.G.E. and Firemen resulted in a tie, the score being 4-4. Ten innings were played and then the game had to be called on account of darkness. Dunkerley shut the C.G.E. out in eight of the ten innings, in the fourth he walked four men, allowing three runs, which was the only bad innings he had.

The Firemen had only scored one up to the sixth, when they scored one more and got two in the eighth, which tied the game. Powell pitched for the C.G.E. up until the tenth innings, when Nicholls was put in the box.

Dunkerley walked six men and Powell four. The fielders gave wonderful support to their pitchers or the result would have been different, for at times the winning runs was on the bases.

The next game will be played at James Stevenson Park on Wednesday night at 6.30. Last night's game was played before a big crowd and to-morrow night's should be a real thriller. The line-up:

Firemen—Weese, 2b.; Carr, s.s.; Delahaye, c.; Lewis, 3b.; Crary, l.f.; Gimblett, 1b.; Manelley, r.f.; Hall, c.f.; Dunkerley, p.; Chief Gimblett and Astels spares.

C.G.E. —J. Jones, c.f.; Wilson, l.f.; Williams, 3b.; McDonnough, 2b.; Ranger, s.s.; F. Jones, l.f.; Dyer, c.; Griffin, 1b.; Powell and Nicholls, p.

Firemen. ..	..	0	1	0	0	1	0	0	0	0—4	7
C. G. E.		1	0	0	3	0	0	0	0	0—4	6

SECRETS OF STARS ON INSIDE BASEBALL with Billy Evans

BY GEORGE SISLER.
Greatest of First Basemen.

No one, unless he is a sure catch, should play first base.

Not only should he be a sure catch on thrown balls that he is able to handle with both hands, but he must become equally proficient with the gloved hand.

It has been figured that at least 30 per cent of the men retired die at first base. This makes it very apparent why it is so necessary that the first-sacker be well nigh perfect in handling thrown balls.

Every first-sacker can make his task far less difficult if he makes a careful study of the opposing batters. Then, after learning the strength and weakness of the rival team he should seek to put into execution the knowledge thus gained.

Knowing where a batter is most likely to hit the ball enables a first baseman to move a step or two or even more to his right or left in order to get that much of a jump on the ball, should the batter's effort run true to form.

In the major leagues, there are certain players known as "line-hitters." By that, I mean players who are notorious right field hitters and are more likely to pull the ball down the line rather than between the first and second basemen.

On such players it is well to hug the line closely.

The first baseman should always make an effort to get to the bag as quickly as possible, so as to offer a set target to the infielder about to make the throw. Incidentally, one is usually more sure while waiting for the ball than handling it on the run.

On fast hit balls it is often necessary for the infielder handling the ball to hold back his throw until the first baseman gets into a proper position to take it.

HELPFUL HINTS BY GOLFING STARS

By Special Arrangement With Colliers' Magazine.

JOHN ANDERSON — FEWER CLUBS — MORE PRACTICE.

The wise golfer will not spend his time practicing on any but those clubs which he uses the most and many a stroke can be saved by the average player if he will but study out his own clubs in the light of his game. For instance, why should a man who plays from the 12 to 15-handicap figure waste time trying to play a cleek, or a driving iron, a driving mashie or jigger when his drive leaves him, 12 of the 18 holes, within a midiron shot of the green.

Why clutter up a bag with many clubs when there can be found for their use no real excuse? Buy 10 mashies if you must or 10 midirons or a dozen drivers or brassies until the right ones with the correct feel are secured, but first of all analyze your own game in relation to the length of the holes of the course where you play the most.

Soon you will find that what you need is not more clubs but more practice with a certain club to help you once in a while to paralyze par.

(Copyright, 1926.)

PLAY FOURTH GAME.

Raybestos and Crescents Meet To-night at Exhibition Grounds.

Baseball fans are reminded of the game at Exhibition Park this evening when Raybestos and Crescents meet in the fourth contest of the city intermediate series. Crescents, who are one game up on the series are confident of securing a firmer hold on the title, and the Raybestos are looking for a good pitching performance by Scotty Maudsley. With the Rays' portsider going strong, they have an even chance to land a win.

SPORT NOTES

They All Miss Them.

Supremes and Patricias, two of the best ladies' softball teams of Toronto, made forty-three hits, scored forty-seven runs and made twenty-one errors in a game played last night. All of which is some consolation for the C.G.E. ladies' team.

Local Horses in Money.

Two Peterborough horses, Jim Todd, Jr., and Daisy McKenzie, took a share of the purses at the race meet held at Belleville yesterday.

Draw O.B.A.A. Playoffs.

The O.B.A.A. will hold a meeting at Toronto to-morrow night to make the draw for play-off games.

BOWLING TO-NIGHT.

List of Names Drawn For Doubles Competition.

The following is the result of the draw for the doubles competition of the Bowling Club. It is urgently requested that those whose names are in the draw be on hand to-night:

Freeman and Skinner vs. Oke and Wood.

Bredin and Ringer vs. Wyllie and Tillcock.

J. Skinner and Chesler vs. E. Taylor and Nimmons.

McDonald and A. Grant vs. Bowes and Sloane.

Waddell and Glover vs. Fulford and D. C. Grant.

CRICKET NEWS.

The Peterborough Cricket Club will practice to-night at 6 o'clock at the Exhibition Grounds.

The club is trying to arrange a match for Saturday next with the Detroit C. C., who are now touring Western Ontario.

DIES WHILE BOWLING.

Prominent Toronto Man Collapses During Game—Had Been Alderman.

TORONTO, July 13.—Collapsing while engaged in a game of bowling on the Kew Beach bowling green, 154 Lake Front, last evening at 9.30 o'clock, George W. Cruise was carried to his home, at 24 Waverley Road, where he passed away at 10 o'clock, having suffered, it is said, from a hemorrhage of the brain. Dr. R. E. Davidson and Dr. Donald Kilgour, who were called at the moment of Mr. Cruse's collapse, were with him when he died. The late Mr. Cruise was well known throughout the East End, being president of Ward 8 Liberal-Conservative Association, and president of the Kew Beach Bowling Club. He served as Alderman during the years 1922 and 1923. The deceased had been a resident of the East End for 30 years. In his fifty-sixth year, he was born in St. Mary's, Ont.

RACING DOGS IS NEWEST THRILL

Whippet Has Been Developed Into Fastest Thing on Legs.

GAME TO DEATH.

Pound for pound, the fastest thing that goes on two legs, or four. Game to death! Such is the whippet dog, which, trained as a racer, is giving the world a sport a new thrill in gratifying its mania for speed.

Although whippet racing has become largely an amusement of the very wealthy, it originated among the poorly-paid miners and cotton mill workers of the north of England, and was brought to America by workers in the textile mills of New England.

For a thousand years or so, the greyhound was the favorite dog of the English aristocracy, and coursing one of the popular amusements of the wealthy. The English workingman is as much a sport lover and as much a dog lover as is his more fortunate countryman, but the big greyhound was "too much dog" for the miner, who often had to keep himself, his family and his dog in a single room. So the little whippet, which weighs anywhere from five to twenty-five pounds—the favored weights being seventeen to twenty-five pounds—was obtained by crossing the Italian greyhound (the same dog as the English greyhound, but smaller) with the wire-coated fox terrier. Careful breeding has resulted in a dog that has the speed of the greyhound combined with the alert aggressiveness of the terrier.

Whippet racing, in the opinion of Arthur Grahame, who describes this sport in Popular Science Monthly, is a game that should make a strong appeal to any man who likes to train and handle animals—to the kind of man who would like to own a racing stable if he could only afford it. Breeding whippets may be combined with racing them. Fast whippets bring good prices.

Though whippets are bred almost exclusively for racing, they make good trick dogs, and also affectionate pets and companions. But it is as a racing dog that the whippet is most interesting—a miniature racing machine as perfect in its way as the thoroughbred racehorse.

Reliable records of the speeds of wild animals in their native state at present are lacking, but probably if tests could be held they would bear out the whippet enthusiast's contention that, size considered, the whippet is the fastest animal that runs—provided the running is done over a course of 200 yards. It has been proved in many coursing matches that a wild rabbit, given thirty yards start on one of these dogs, is doomed to certain destruction.

A good whippet, well trained, can run 200 yards in twelve seconds," says Mr. Grahame. "This means that the little race dog travels at an average speed of slightly more than sixteen and one-half yards a second. The racing greyhound, the whippet's big brother in dogdom, runs faster than that, but if handicapped according to size—which would give the whippet a start of ninety yards in a 200-yard race—the whippet would prove faster. But whippets and greyhounds never are run together, for if the greyhound should overtake his smaller brother he would be likely to mistake it for a rabbit, and someone would be short a valuable whippet.

"Comparison of the whippet with the human runner makes the world's fastest sprinter seem slow. Charley Paddock's record for 200 yards is nineteen seconds—an average speed of about ten and one-half yards a second. A good whippet could give Paddock a handicap of sixty yards in a 200-yard race and beat him so easily that the finish wouldn't be exciting! The highest speed ever attained by a human runner—about eleven and one-half yards a second, in the second fifty yards of a record-equaling 100-yard race—doesn't compare favorably with the pace of these little dogs that are bred for running and nothing but running.

"Even where he is supplied with mechanical aids, the human athlete would have but little chance against a whippet over the dog's favorite distance. The 200-yard record for ice skating is more than five seconds slower than the standard time for whippets. Frank Kramer set a world record by riding a bicycle a quarter of a mile in twenty-eight and two-fifth seconds. If a whippet had been running against the cyclist on that occasion, the dog would have passed the 200-yard mark with a lead of at least ten yards."

Whether the racing whippet is brought up in a millionaire sportsman's kennels or in a workingman's home, its training starts when it is a small puppy. First, it is encouraged to take hold of and drag on a soft rag. After a few weeks of this, the "runner-up" goes a little way off and waves a handkerchief to excite the puppy, while another person holds it in leash, then slips the leash and lets the race-to-be make a dash for the handkerchief. A cap pistol is used to accustom the dog to the sound of the starter's gun.

After a few months of this preliminary training, the youngster is taken to a track and allowed to run against an older dog, the beginner given sufficient handicap to make certain that he will start his racing career with a victory. All through the early training care is taken to keep his spirit from being broken by defeat. After each training race, the towel or handkerchief for which the dog has run is given him as a reward, to chew and worry to his heart's content.

Good whippet trainers take the greatest pains to make sure that their charges get proper food, proper exercise and proper grooming. Beef is the basis of the racing dog's diet—beef well boiled or well roasted. Vegetables, such as onions and parsnips, are given once a week by some trainers and when a dog is lacking in "pep," a new-laid egg is beaten in with his other food.

Whippet races usually are handicap affairs, the dogs being handicapped according to weights and past performances. The dog on the scratch aways wears a red collar, and in order of their handicaps, the other dogs have white, blue, yellow, green and black collars. It is unusual for more than five dogs to be started in a single heat.

As the dogs are held on their marks by their "slippers," their runners-up go down the track, waving towels or cloths and calling and whistling to the dogs, finally taking up positions ten yards behind the finish line, so as to make sure that the dogs will run the full course at top speed.

The "slipper" plays an important part in whippet racing. As the dogs, being thrown into their strides, go off to a flying start, and travel sixteen yards a second, the slightest slowness on the part of the slipper is fatal. So is the sort of nervousness that leads to a false start, for that is an offense punished by disqualification.

The start stands behind the slippers, where he is out of their sight, but many of the men and women who follow the game seem to have developed the knack of knowing when the 'gun' is going off, and of always getting their dogs into action on the instant of the report.

One of the best known of all slippers is Mrs. Chris. Shuttleworth, of Santa Anita, Calif. Slow-motion and ordinary motion pictures taken at the starting line have proved that her slips were synchronous with the smoke puff of the starter's pistol.

Mr. Grahame thinks that it is possible that this human element will be taken from whippet racing by a mechanical starting box invented by F. S. Jack Davies of Westfield, N.J. an experienced whippet trainer and racer. These boxes or traps are placed on the various handicap marks, the dogs watching their runners-up through apertures until the starter pulls the strings, or, in an electrified device, throws the switch that opens all the doors simultaneously.

The judge at the finish line has a difficult task when three or four dogs cross the line well bunched. All he has to go by is the color of their collars. When his decision is made, the judge waves a flag of the winning color; or, on more elaborately equipped fields, an electrically controlled device gives the result of the heat to the spectators.

UNCLE WIGGILY

Today's Bedtime Story

By Howard R. Garis

UNCLE WIGGILY'S SEASHORE.

Copyright, 1926, by McClure Newspaper Syndicate.

(By Howard R. Garis.)

Very hot it was in Woodland, where Uncle Wiggily had built his hollow stump bungalow. Even though it was near the Orange Ice Mountains there seemed to be no cool breezes.

Charlie and Arabella Chick, the little rooster boy and hen girl, stood in the shade, their wings drooping and their mouths open. And when a chicken holds its mouth open you may know it is hot—or when a bird does, either. Of course dogs always hold their mouths open and breathe fast, even on cold days, after they have been running. So you needn't think it is a hot day just because a dog opens his mouth.

But when chickens and birds do this, why, that's different. And, really, it was very hot in Woodland. Nurse Jane Fuzzy Wuzzy said to Mrs. Longears:

"Well, I suppose you and Uncle Wiggily will soon be going to the seashore for your vacation."

"Well, I don't know," answered the rabbit lady slowly. "Wig talks of staying home this summer."

"What, stay here in hot weather when you can go to the cool seashore!" squeaked the muskrat lady housekeeper. "Why, the idea!"

"I'm going to have the seashore right here near my hollow stump bungalow!" said Uncle Wiggily, who hopped along just then.

"Have the seashore here! I never heard of such a thing!" cried Nurse Jane.

"I'm going to make an ocean out of the duck pond," said Uncle Wiggily, "Just you wait!"

Nurse Jane looked at the rabbit gentleman as if she did not know whether or not to believe him, and Uncle Wiggily solemnly twinkled his pink nose at her as he went on to say:

"So many of the poor animal children here in Woodland cannot go to the cool seashore for the hot summer, that I do not believe it is right for me to enjoy myself there. So I am going to stay home and make a little ocean out of the duck pond."

"You can't!" said Nurse Jane. "The duck pond is fresh water and the seashore ocean is salty."

"I can buy a lot of salt at the six and seven cent store, pour it in the duck pond and then it will be as salty as the sea," said the kind rabbit gentleman. "You wait: we'll soon have our own private seashore!"

And that's just what he did. He poured bag after bag of salt into the duck pond, and when the animal boys heard about it they came rushing along and jumped in. They splashed about, making the salt mix with the water until the duck pond was just like the ocean.

"Except that it hasn't any waves," said Bully NoTail, the frog boy. "An ocean ought to have big waves, Uncle Wiggily!"

"That's so," barked Pectie Bow Wow. "It isn't like the seashore, even if it is salty, unless it has waves."

"Hum! I never thought of that," said the bunny gentleman. "But it is true—there ought to be splashing waves at the seashore." He was wondering how this could be brought about when, all of a sudden, old Mr. Mucker, the big mud turtle, rose up out of the pond where he had been crawling around

on the bottom. And as he rose up his big shell pushed the waters this way and that so they rolled up in waves on the sandy shore.

"Oh ho, Mr. Mucker! You are making seashore waves!" cried Uncle Wiggily. "That's just what I want. Will you bob up and down in the duck pond for a while, to make believe it is the ocean?"

"Why, of course I will," croaked the turtle gentleman. So he bobbed up and down in the salty water and made quite good sized waves which splashed on shore and made the girl animals squeal in delight as they felt their toes getting wet.

"Everything is all right now!" said Uncle Wiggily. "I have my seashore right here at home, salt water, waves and all!" Then, though it was still very hot in Woodland, everyone seemed cool on account of wading in the pond and seeing the waves splash on shore. This teaches us that make believe, or imagination, goes a great way, and if the mosquito doesn't bite a hole in the molasses jug so all the sweet stuff runs out, I'll tell you next about Uncle Wiggily's taffy drops.

Regent NOW PLAYING

3 Changes of Programme per week. 3

2 Shows Saturday 7 and 9 p.m. 2

Today—Last Showing of that Old Screen Classic

"Uncle Tom's Cabin"

—with—

Baby Marie Osborne, former popular child actress of screen, as Little Eva—also

BUSTER BROWN COMEDY "BUSTER'S EDUCATION" and Helen and Warren Series "TOO MANY RELATIONS"

Coming Tomorrow

THE PLEASURE BUYERS with Irene Rich and Clive Brook

A sensational Mystery Drama of exotic Palm Beach.

High on the Housetops.

The Twilight Boomer was in no mood to be in the pictures. She gave us to understand that, for she at first ignored us very completely, and then she snapped at us.

Who is this Twilight Boomer?

Some folks call these birds Mosquito Hawk: then again, some folks call them Goat-suckers. It is easy enough to understand why they are called Mosquito Hawks, because they devour vast quantities of these little insect enemies of man, but the goatsucker name is another matter. Now, such a queer name could come from nowhere but the dim past when people knew nothing and were frightened of everything.

Years and years ago, the superstitious people heard the Twilight Boomer and believed it was a bad omen. "Surely," said they, "any thing that can make such a "Zoom!" sound must be bad." And they declared that it must be the spirit of some witch living in the skies, for how else could it do such things? Every time it dipped and boomed in search of mosquitos, they thought it was falling through space, dashing to its destruction, and that it suddenly exerted its witchcraft and overcame gravity.

Then again, they thought that this witch-like bird of the gloaming robbed them of their milk supply by secretly coming down and sucking milk from the goats on the hillside and they proved it to their own satisfaction by saying, "How else could it get that delicate baby-pink lining in its mouth?"

Folks are not so foolish now, and we know what a fine insect destroyer the Twilight Boomer really is, and just a few days ago a friend of mine went with me and we discovered two of these birds away high up on a gravel roof.

Someone or something had broken their eggs, (which, by the way, are laid on the gravel without the formality of a nest) and the old birds were both confused and stupid. They let us approach very closely, and when that big mouth was opened to snap at us, we could see how pink it was, and how wide it was, for upon my word, it opened from ear to ear, and the face of a nighthawk is all mouth.

ACROSS CANADA AND BACK A WONDERFUL TOUR

Most of us have desired to see the marvellous beauties of this Canada of ours, the Great Lakes, the Prairies —the nation's granary, the glorious Canadian Rockies with their breathtaking altitudes, their entrancing lakes and rivers and paradise-like valleys.

A splendid opportunity is now available to make this perfect tour at the low cost of $330 from Toronto, including transportation, sleeping cars, accommodation at hotels, and bungalow camps, meals in diners, hotels and on steamers, and sightseeing trips.

The tour, which is personally conducted by Dean Sinclair Laird, of Macdonald College, an experienced Rocky Mountain traveller, leaves Toronto ton July 19th by Canadian Pacific special train and will be of three weeks' duration, terminating at Toronto, August 9th.

This trip is open to all, and fares from other points than Toronto will be named and descriptive illustrated booklet sent on application to Dean Sinclair Laird, Macdonald College Post Office, Quebec, or J. Skinner, City Passenger Agent, Canadian Pacific, Peterboro, Ont.

13, 16

THEATRE

AT THE REGENT

"PLEASURE BUYERS," A MYSTERY DRAMA

Irene Rich Star of New Warner Bros. Screen Thriller.

"The Pleasure Buyers," the Warner Bros. Classic of the Screen, which comes to the Regent Theatre to-morrow for a run of two days, is announced as a mystery thriller that is guaranteed to baffle anyone.

Founded upon the novel by Arthur Somers Roche that ran in the Cosmopolitan Magazine, its denouement has been changed so that even those who have read the original story will have a surprise waiting for th when the name of the real murderer of Eugene Cassenas is disclosed.

The novel itself affords about as good screen material as any high-speed mystery story in a generation and the Warner screen production is said to have intensified the suspense.

Irene Rich is the star, appearing as Joan Wiswell, the charming society woman whose relations with the gay debauchee just before he was killed cast suspicion upon her. Clive Brook, who is featured, appears as Tad Workman, the former New York Police Commissioner who undertakes to solve the mystery.

EDISON MAZDA LAMPS for YOUR CAR

Longer life Brighter lights

CHOOSE the lamps for your car as you do for your home. In automobile lamps—as in every type of electric lamp—the name EDISON MAZDA assures you of longer life and better light. Look for the name on the base of every lamp. Better still, buy the handy carton containing a lamp for every socket in your car.

A CANADIAN GENERAL ELECTRIC PRODUCT

CARRY A KIT

GRANT & THORPE, Distributors 418 George

J. W. WATSON, Dealer, 446 George

At Grandfather's Store

By SHIRLEY RODMAN WILLIAMS

HOW often I hear grown-ups say to children, "Now when I was a boy I never had—", or "When we were girls we never went," etc., and then go right on indulging them. It's a fact that there is a very great deal to be had and many places to go now-a-days. It all fills us with concern to know what is best to do and to give, but I fail to see the wisdom in constantly recalling how things used to be, and then keep right on indulging the present. The very fact that things are different for young folks now-a-days makes new problems, with new solutions. We can't give a boy a car, for instance, and then expect him to go no faster than old Dobbin used to travel.

Comfort at last after years of corns

You know the persistent pain of an old corn. It aches, and you cut it, and for a few days or a week there is relief. Then the pain comes shooting back again. Cutting and plasters don't get rid of corns: they are nearly as much of a nuisance as the corn itself!

But a Radox Bath, so softens corns that they may be lifted out bodily with the fingers.

How Radox Bath Salts Remove Corns.

When you dip your foot into a foot-bath containing Radox Bath Salts, the dead skin (which forms the corn) combines with the Radox Bath Salts to form a protein salt of the actual corn itself. This protein salt dissolves in the water like ordinary salt does, and so it is literally true to say that Radox Bath Salts actually dissolve your corn.

The Radox Bath Salt does not attack the living skin: it softens and refreshes this it cannot dissolve it—it is only the dead skin—the corn—which it dissolves.

The corn is gone! It can't ache because it isn't there. Your shoes are comfortable again. You can walk cheerily, actively once more.

Get rid of that corn of yours: buy a package of Radox from any druggist on your way home tonight. 60c. (Half pound Pink package)

Radox Bath Salts

SOLE IMPORTERS: CHAS. GYDE & SON, MONTREAL

Mail Orders Despatched Same Day As Received McCall Patterns For Sale

ROBERT FAIR & CO. LTD. PHONE 145

Wednesday and Thursday Morning

AN IMPORTANT LIST OF BARGAINS SPECIALLY PREPARED FOR ONE AND A ONE-HALF DAY SALE STORE OPENS AT 9 A.M.

$3.00 All-Silk Foulards for $1.98 Yard

Small designs. Shades are: 2 browns, 2 Copens. and navy. 36-inch.

500 YARDS OF 75c, 85c FRENCH DRESS VOILES TO SELL WEDNESDAY AND THURSDAY MORNING AT 59c YARD

A clearing lot from a wholesale house that we can sell at their original price. Designs that have not been shown here before. 36-inch. Store opens at 9 a.m.

1 Only Fancy Black Silk Coat Length of 3 Yards to Clear at $3.00 Yard

190 Yards More of That Famous $1.75 Yellow Edge Black Duchess Satin to Sell at $1.29 Yard

Made in Switzerland and has proved to be a good quality, 36-inch. Has a heavy lustrous finish. On Sale at 9 a.m.

36-Inch $1.75, $2.25 Fancy Stripe Silk Broadcloths on Sale for $1.59 Yard

12 patterns to select from. Standard qualities and one known to wash perfectly. Three lines, all at the one price. On Sale at 9 a.m.

54-Inch $1.75 Cream Flannel, $1.59 Yard

An extra heavy All-Wool Flannel for the summer sport coat. Special price for tomorrow and Thursday morning.

49 Shades in Fugi Silk, 98c Yard

We may not have all the shades, but the most wanted ones. Best quality, 29-inch.

75c Natural Pongee Silk, 49c Yard

$1.00 "Kayser" Silk Gloves, 50c Pair

Black, grey, mode and sand. Sizes 6 to 7½. On Sale for tomorrow and Thursday morning.

50c Pillow Cotton, 35c Yard

English and Canadian makes. Sizes 40 and 42. An A1 quality.

$1.10 English Sheeting, 85c Yard

72-inch. A very high-grade quality. Wear guaranteed.

50c Unbleached Sheeting, 35c Yd.

72-inch. A one-day price for this good quality Sheeting.

35c Dish Towelling 25c Yard

Pure linen, all-white and with border, 21 and 23 inches wide.

30c Plain Cotton Percale, 20c Yard

For children's dresses, rompers, etc. 30-inch. Shades of sand, khaki, pink, rose.

20c Roller Towelling for 12½c Yard

Very special. All pure linen, extra heavy, with gorder. Wednesday and Thursday morning.

Motor Rugs on Sale

Plaid designs, fringed ends, good size. $3.50 quality for $2.65

65c Large Size Bath Towels, 45c Each

A very large size, 21 x 44 inches. Extra heavy, good quality, cream with red stripe. Wednesday and Thursday morning special.

Flannelette Blankets, Regular $3.00, for $2.49 Pair

Best quality and largest size, 72 x 87 inches. White or grey, pink or blue borders. Every pair bears our name and our own guarantee goes with evey pair.

Grass Matting, 35c Yard

36-inch Grass Matting, suitable for verandahs, porch or bedrooms.

Ivory Madras, 35c Yard

36-inch Madras, all new patterns. Suitable for every window, in floral and scroll designs.

Opaque Shades, 89c Each

Hand-made Shades of good quality, in size 37 x 70 inches, with fixtures complete, white only.

Silk Madras, $1.39 Yard

50-inch Silk Madras in shades of rose, blue, brown or green. Especially for living and dining-room drapes. Regular $2.00.

Another Shipment of Those Wonderful $1.50 Cotton Bed Sheets to Sell at $1.29 Each

2 x 2½ yards, deep hem. They are wtihout doubt the best value we have ever offered.

Attention Men! $1.50 Men's and Young Men's Bathing Suits for 75c

15 only. They come in navy with orange and red. Sizes 36 to 44. On Sale Wednesday and Thursday morning.

NO PHONE OR C.O.D. ORDERS FOR THIS LINE

25c White Flannelette, 1-Day Sale Price 17c Yard

27-inch. A real good quality that we place on Sale.

Another Shipment of Japanese Blue Printed Table Cloths, Napkins and Runners

60-inch Table Cloths $1.50
50-inch Table Cloths $1.35
12-inch Napkins, doz. $1.00
54-inch Runners 65c

35c Nainsook for 25c Yard

Superfine quality, 36-inch, specially for making fine undergarments.

36-Inch 55c Stripe Zephyr Gingham for 35c Yard

A superfine quality in a new line of dress stripes, checks and plain.

Ladies' 35c Fine Knit Summer Vests on Sale for 25c Each

75c, 90c Dress Crepes, 50c Yard

Plain and stripe and white with figured design. 36-inch.

$1.65 Pink Brocaded Corsetalls, Sizes 30 to 38, for $1.35

Boys' Bathing Suits

22 to 26, navy. Regular 65c. Wednesday and Thursday morning at 39c

Odd Lines of Children's Silk Socks, in Small Sizes, for 25c Pair

Ladies' Fancy $1.00 Bead Bags to Clear at 50c Each

$5.00 Wool and Silk Sweaters for $2.50

For ladies or men. Sizes 38 to 44, in clerical grey, fawn or lovat.

Misses' and Ladies' Coats at a Low Price

Made from imported tweed in attractive materials. Beautifully tailored, with velvet collars. Sizes 34 to 40. Regular $18.00 and $20.00, for $12.50

Gingham and Chambray Porch Dresses

With V and square necklines, pockets and tie girdles, in a variety of pretty colors, in checks and plain materials. Sizes 34 to 40. Regular up to $3.95. Wednesday for $1.50

Summer Frocks in the Season's Most Attractive Materials

Including novelty figured crepes, fancy voiles, fugi, flat crepe and broadcloth, showing a variety of smart styles and pretty colors, in sizes from 16 years to 44 bust. Ranging in price from ..... $3.95 to $15.00

Tweed and Khaki Knickers for Holiday Wear

Neatly designed with slash pocket.
Tweed Knickers .. $3.98 Khaki Knickers .. $2.90

All-Wool Bathing Suits on Sale

In all the pretty bright color combinations. Sizes 34 to 44. Wednesday and Thursday morning $2.10

Six Only Good Quality Silk Knit Slips

In black, navy, grey, peach and mauve. Sizes 16, 18 & 20. Wednesday and Thursday morning $1.69

An Attractive Group of Ladies' and Misses' Flannel and Tweed Suits

In a variety of designs, with wrap-around skirt. Well tailored, in sizes 16, 18 and 20. Regular up to $22.50, for $9.75

SNAPS
BRAUND'S HANDY STORE

Childrens' Ginghams, 2 yards....25c
Silk and Wool Sweater Yarn, 30c for 15c
Ladies' Broadcloth Dresses $3.20 for $2.49
Wall Paper Roll on..... 1c Sale
Dress Goods Rayon Mix. only, yard 59c
Navy Nile Hunsuckle Organdy....59c
Fine Silk Stockings:—
65c for.....49c $1.19 for.....$1.10
Patent Shoes, $3.60 for.....$2.98
Satin Finish Broadcloth, only.....59c
Pattern Free with Dress Goods L.
Boys Summer Sweaters.....39c
Running Shoes for.....79c up
For 33 Years Quality and Service
BRAUND
PARK AND ALBERT STREETS

AROUND THE CITY.

At 12.06 p.m. yesterday the fire department received a call to a chimney fire at 48 Aylmer street north.

The government employment bureau reports for the week ending July 10th, 39 new applicants, 62 placements and 90 still on the list.

The childrens' room at the Public Library, which has been closed for repairs during the past week is now open. Loaning of books will be carried on the same as usual.

The Juvenile City League game between the Rotary and Lakefield will be played in the Exhbition grounds on Thursday night at 6.00 p.m. instead of James Stevenson Park, as before announced.

A car going south on George street and turning at Hunter street intersection to go east on Hunter, was hit by another car going north on George. The bumper of the first car was broken, the right fender damaged and the steering arm bent. The second car escaped with a bent fender.

TAXI SERVICE.
HUDSON COACH
COUNTRY DRIVING
DAY AND NIGHT SERVICE
'PHONE 1521.
3d-11-3903.

OWN THIS HOME.

On Saturday, July 17th, there will be sold by auction, a real nice 2-storey, cement brick house, complete plumbing, on George street south, just below Romaine. Highest bidder gets it, and a payment of only 20 p.c. of the price is sufficient to swing it. A great opportunity to get a home cheap and on easy terms. Come to the sale, Saturday, July 17, at 2 p.m. Has to be sold.
4d-14-2331.

Presentation Gifts

If you are on a committee to get a 'presentation, why not suggest a Diamond Ring? Our Diamonds are of the highest quality, set in the very best 18kt and 14kt White or Green Gold Settings, fancy or plain. Our assortment is complete and we are willing to serve you to the best of our ability. We have some very specials from $10.00 up to $475.00.

LADIES' WATCHES

Through buying a large quantity of Ladies' Watches we are able to offer a few Specials. These are in beautiful odd shapes, either White or Green Gold. Some are priced at $6.75 and others range from $10.00 $14.75 and $18.00

Ask to see these watches.

WARNE BROS.
349 GEORGE STREET
DIAMOND HALL
Phone 880.

LOCALS

DR. T. P. McCULLOUGH,
Eye, Ear, Nose and Throat Specialist, 166 Brock street. Phone 36W. dtf

DANCING TO-NIGHT
Dancing every night at Chemong Park Pavilion, best of music and a good time. dtf—1879

SUMMER WOOD.
Cut short. Edgings $2.75 load; Slabs $3.75 load. Dinsdale. Phone 153. 26d30 2240

THRESHERS ATTENTION.
Separators, steam and gasoline engines repaired. Boiler tubes carried in stock. Prices reasonable. Satisfaction guaranteed. The G. Walter Green Co., Ltd., phone 92. 10d-162-2168

DR. A. W. McPHERSON
begs to announce that during July and Aug. he will be absent from his office and at Chemong on Thursday afternoons and Sundays. Cottage phone 180 r 12.
Special attention to Infant Feeding and Diseases of Children.
52d-53-2303

AUCTION SALE.
Household furniture, etc., at the home of Mr. Harry Welch, opposite Rye's boat house, on Lock street, on Wednesday, July 14th. Entire contents, including a new kitchen cabinet. Sale 1 p.m. Terms cash. W. J. Hancock, auctioneer. 3d-11-2285.

EXCURSION.
Park Street Baptist S. S. Picnic, Gore's Landing for dinner, Wallace's Point sports and supper, Saturday, July 17th. Boat leaves 8 a.m. Tickets, adults 60c,, children 30c. 3d-10-13-16-2289.

FREE INSPECTION.
Extend the life of iron and felt roofs by having them patched and re-coated. We supply material or estimate on complete job. Alex McLeod Roofing and Supply Company; 'phone 775. Tu.-Sa., Ju 29-No 29

LAWN MOWERS SHARPENED AT TAYLOR'S, $1.00 EACH
Called for and delivered. Highest class workmanship. We grind same bevel as a new mower. We have new machinery for doing that work and know how to use it. That is the point. Phone 109J. Forty-five years' practical experience. 'Umbrellas repaired and re-covered; Saws filed and set; Cutlery grinding. Wm. Taylor, the Sheffield Cutler, 219 Hunter Street West. tts

IN MEMORIAM

HARRIS.—In loving memory of Ferden Harris, who was drowned on July 12, 1920.
In Heaven there was a vacant seat,
An empty Crown was there;
The angels' eyes were turned to earth,
In search of one of the Crown to wear.
They fell on our Dear Ferden,
On one we loved so dear;
They took him to his home above,
And left us lonely here.
—Lovingly remembered, by Father, Mother, Sisters and Brothers.

IN MEMORIAM.

NEWALL.—In loving memory of our dear father, John Newall, who departed this life one year ago to-day, July 13, 1925.
"When alone in our sorrows the bitter tears flow,
There cometh a dream of one year ago.
And, unknown to the world, he stands by our side,
And whispers these words, 'Death cannot divide.'
Peacefully sleeping, resting at last,
The world's weary troubles and sorrows are past.
In silence he suffered, in patience he bore,
Till God called him home to suffer no more."
—Sadly missed by Family and George.

IN MEMORIAM.

NEWALL.—In loving memory of our dear grandpa, John Newall, who died July 13, 1925.
"We miss you dear grandpa,
Yes, more each day.
We wish you could come home again and stay,
But you have gone to Heaven,
Where there is no pain.
To dwell with grandma,
And be happy again."
— Sadly missed by Phyrn and Thelma Butler.

July Clearance Sale at Character Clothes Shop
Hunter Street

DRESSES 20% to 35% off Regular Prices. This includes All Dresses in Stock.
COATS AND SUITS—½ Price
Sale Prices from $13.50 to $45.00
SUMMER FROCK SPECIAL
Sizes 16 to 42
10 only $5.00
6 only $7.50
5 only $8.75
5 only $10.00
ALICE T. WILLIAMS
Terms Cash. Phone 2435
2d, 13, 16—2320

Barries
Ready-to-Wear Dept.

July Clearance Sale
OF SUITS, COATS, DRESSES, BLOUSES, SWEATERS, WASH DRESSES

Complete your vacation wardrobe here, while these SPECIAL Prices prevail.

Barries Limited
PHONE 340

THE JEAN RIDDICK YARN SHOP
shows an unusually large stock of Yarns, Hosiery, Underwear, etc. Come and see us and save money. WE SELL FOR LESS!

Lakefield and Stoney Lake Service

Steamers leave Lakefield on arrival of morning and noon trains and bus leaving Peterboro at 5.25, arriving Lakefield at 5.40.

Steamers leave the Lake to have passengers arrive in Peterboro at 8 a.m., 11.45 a.m. and 5.10 p.m.

For excursion rates, etc., phone 548 or see F. G. Young, 434 Park street.

Advertise in The Examiner

When the Eyes Get Needed Attention

a lot of troubles that eye strain causes vanish. Often the eyes are not the seat of the trouble, but rather the cause. Due to the irritation of the nervous system, headaches arise and nervousness and difficult digestion and other annoyances. These all vanish at once if caused by eye strain on wearing the proper glasses. Interview us for the good of your eyes.

A. A. Fowler, Phm. B.
Toronto University
Eyesight Specialist
373 GEORGE STREET
Peterborough

THE Raybestos WAY IS THE SAFE WAY
GILLESPIE GARAGE

A Pleasant Vacation

Is assured if you are in good physical health.
CHIROPRACTIC SPINAL ADJUSTMENTS tone up the body and add that "pep" which enables you to appreciate the great outdoors.
LET CHIROPRACTIC HELP YOU ENJOY YOUR VACATION.

M. C. GOODWIN, D.C., Ph.C., Chiropractor
Palmer School Graduate
Lady Attendant Phones—Office, 431; Residence 1340J
108 BARRIE BUILDING, PETERBOROUGH
Office hours, 10 to 12 a.m., 2 to 4 p.m. and 7 to 8 p.m.
1d-11-2321

Let us do Yeour Dveloping and Printing
Best Prices in City and Work Guaranteed
E. L. PAYNE
CHEMIST Opposite Turnbull's DRUGGIST

"It's Confidence That Does It"

HERE ARE SAVINGS

Our specials are worth watching. We offer only highest quality goods, with more than the profit lopped off. Every on e is a genuine buy and a wanted item right now. Seasonable snaps, that's what they are. All the prices in our Self Serve Store are at rock bottom.

BEST QUALITY LOW PRICES

Redpath's Gran. Sugar 4 Pounds 25c

You know the Redpath quality. This is finest grade, and a snap price for—Wednesday and Thursday morning only. One lot to a customer.

Rubber Rings doz. 7c

You like your fruit to keep well. Use the very best rings and make a sure job of it. These are Rex brand. Best we can buy.

Metal Rings Doz. 16c

The bottles will not stay tight if the rings are poor. Don't take chances. Fruit is too costly to lose. Have a supply of new rings.

TAPIOCA
Fancy, 2 lbs. 17c

New Potatoes
Size 2, 6 lbs. 25c

Seedless Raisins
Griffins-High-Grade lb. 14c

Shirriff's Marmalade large 4 lb. tin 59c

If you enjoy a rich flavored, properly sweetened, clear marmalade, try this—made from genuine Seville Oranges.

Christie's Biscuits Sweet mixed, lb. 33c

Save hot weather cooking by using this assorted biscuit freely. There's Sandwich, Fruit, Chocolate Mallows and others in it.

WE DELIVER ORDERS OF $3.00 OR OVER, FREE.

PORTER S. WHITE CO.

Self Serve 332 George St. Phone 1960 Groceteria

12 PAGES

The Evening Examiner

PROBABILITIES.
Light to moderate winds, fine and warm to-day and Thursday.

VOL. LVIII., No. 11 PETERBOROUGH, WEDNESDAY, JULY 14, 1926 PRICE THREE CENTS

ARTHUR MEIGHEN SELECTS HIS CABINET

FROM QUEBEC.

HON. SIR GEORGE PERLEY, Secretary of State, and one of the two members from the Province of Quebec in the new Government.

FIVE OF THE ONTARIO MEMBERS IN MEIGHEN'S CABINET.

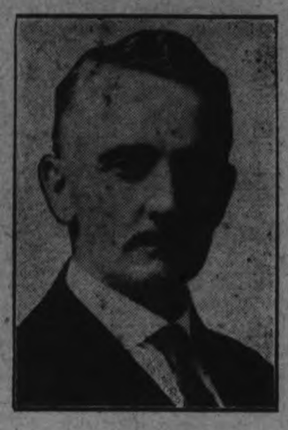

Hon. Donald Sutherland, M.P. for Oxford South, Minister without portfolio.

Hon. E. B. Ryckman, M.P. for Toronto East, Minister of Public Works.

Hon. Sir Henry Drayton, Minister without portfolio and acting Premier during Meighen's absence.

Hon. Hugh Guthrie, sworn in as Minister of National Defence.

Hon. Dr. R. J. Manion, M.P. for Fort William, Postmaster-General in the new Cabinet.

FROM ALBERTA.

HON. R. B. BENNETT, Minister of Finance. The sole representative from Alberta in the Meighen Cabinet.

FROM BRITISH COLUMBIA.

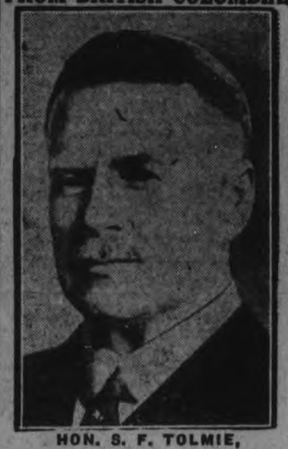

HON. S. F. TOLMIE, Who returns to his old job as Minister of Agriculture.

Seven Representatives From Ontario Are Included in Conservative Ministry Sworn Into Office Last Night at Ottawa

Sir Henry Drayton Forecasted Repeatedly as Minister of Railways is Appointed Minister without Portfolio but will Act as Premier during Meighen's Absence Electioneering.

DATE OF GENERAL ELECTION ANNOUNCED IN A FEW DAYS .NEW CABINET HELD MEETING

Four Portfolios and Office of Solicitor-General are Still Unfilled. Three will be Allotted to Quebec and Minister Of Interior Will be Chosen From Saskatchewan.

OTTAWA, July 14 (Canadian Press).—Ministers of the Government of Right Hon. Arthur Meighen were sworn in to office at Government House last evening. While the ceremony of swearing in the ministers was taking place at Government House, an official statement giving the personnel and portfolios of the new ministry was handed out from the office of the Prime Minister.

The outstanding surprise in the official announcement is that Sir Henry Drayton, forecasted repeatedly as the new Minister of Railways, enters the Government without portfolio. In the absence of Premier Arthur Meighen, on his campaign tour, Sir Henry assumes the acting Premiership.

The following ministers attended on His Excellency the Governor-General and accepted office in the new Government:

Right Hon. Arthur Meighen, Prime Minister, Secretary of State for External Affairs, and President of the Privy Council:

Hon. Sir George Perley, Secretary of State;

Hon. R. B. Bennett, Minister of Finance.

Hon. E. L. Patenaude, Minister of Justice;

Hon. Hugh Guthrie, Minister of National Defence;

Hon. H. H. Stevens, Minister of Customs;

Hon. S. F. Tolmie, Minister of Agriculture;

Hon. W. A. Black, Minister of Railways;

Hon. R. J. Manion, Postmaster general;

Hon. J. D. Chaplin, Minister of Trade and Commerce;

Hon. George B. Jones, Minister of Labor;

Hon. E. B. Ryckman, Minister of Public Works.

Without Portfolio

Hon. Sir Henry Drayton;

Hon. Donald Sutherland;

Hon. R. D. Morand;

Hon. John A. MacDonald.

Portfolios Unfilled

The portfolios of Marine and Fisheries, the Interior, Immigration and Colonization, Health and Soldiers' Civil Re-establishment and the post of Solicitor-General are left unfilled for the present. Three of these will be allotted to the province of Quebec of which it is expected two will very shortly be filled. It is intended that the portfolio of the Interior shall go to the province of Saskatchewan.

Mr. Patenaude will be acting Minister of Marine and Fisheries; Hon. R. B. Bennett will be acting Minister of the Interior; Dr. Morland of Health and Soldiers' Civil Re-establishment, and Sir Henry Drayton of Immigration and Colonization.

Dr. J. L. Chabot of Ottawa will be made a privy councillor.

In the absence of Mr Meighen during the course of the campaign, Sir Henry Drayton will be acting Prime Minister.

The date of the election will be announced in a few days.

The official slate follows, for the most part, along lines already indicated in forecasts. The fact that Sir Henry Drayton is not assuming a portfolio, causes a change in the line-up as forecasted. Hon. W. A. Black, who, it was expected, would be Minister of Marine and Fisheries, becomes Minister of Railways. The portfolio of Marine and Fisheries is not filled, while those of the Interior, Immigration and Colonization, Health and Soldiers' Civil Re-establishment and the post of Solicitor-General are also unfilled, for the present.

Two From Quebec

The province of Quebec is represented in the new government by two ministers. Hon. Sir George Perley becomes Secretary of State, while the portfolio of Justice goes to Hon. E. L. Patenaude. It is stated, however, that three of the vacant portfolios will also be filled from Quebec, two of them very shortly.

One From New Brunswick

The Province of New Brunswick is represented in the new ministry by Hon. George B. Jones, who assumes the portfolio of Labor. Prince Edward Island is represented by Hon. John A. MacDonald, without portfolio. British Columbia has two representatives, in the Hon. H. H. Stevens, Minister of Customs, and Hon. S. F. Tolmie, Minister of Agriculture. Hon. R. B. Bennett, Minister of Finance, is the representative from Alberta, and Manitoba is represented by the Prime Minister. It is officially announced that the portfolio of the Interior will go to the province of Saskatchewan.

Seven From Ontario

Seven ministers, three of them without portfolio, have been elected from the province of Ontario. They are: Hon. Hugh Guthrie, Minister of National Defence; Hon. R. J. Manion, Postmaster General; Hon. J. D. Chaplin, Minister of Trade and Commerce; Hon. E. B. Ryckman, Minister of Public Works, and Sir Henry Drayton, Hon. Donald Sutherland and Hon. Raymond D. Morand, without portfolio.

Nova Scotia is represented by Hon. W. A. Black, Minister of Railways.

The ceremony of swearing in the new ministers occupied something over an hour. At the conclusion, the new ministry assembled for a brief cabinet meeting.

Rt. Hon. Arthur Meighen

Rt. Hon. Arthur Meighen has been twice Prime Minister of Canada. He was first elected to the House of Commons in 1908 and was appointed Solicitor-General in the Borden administration in 1913. He has also filled the posts of Secretary of State, Minister of Mines, Minister of the Interior and Superintendent General of Indian affairs. On Sir Robert Borden's resignation in July, 1920, Mr. Meighen succeeded him as Premier. He was defeated at a general election in the following year, and his Government went out of office.

Following defeat in Portage La Prairie in 1921, he was re-elected to the House for Grenville, Ont., in January, 1922, and became leader of the Opposition. He was called on to form a Government on June 29 last, after the Liberal administration had resigned.

Hon. Sir G. Perley

Sir George Perley, the new Secretary of State, was High Commissioner for Canada in London from October 12, 1917, until February,

(Turn to Page 3, Please).

SWORN IN AT HOSPITAL.

HON. H. H. STEVENS, Who was Sworn in as Minister of Customs while he Lay in a Hospital bed, suffering from Overstrain.

HE HEARS MUSIC FROM HEAVEN IN ANSWER TO SILENT PRAYER

Prophet of Minnesota Wilds Tests Belief in Shrine of Faith.

SIGN FROM GOD.

Wife and Companion Also Listen to Strains, He Says.

TAMARAC, Minn., July 14 (United News). — Vernon Ewing, the prophet of the Minnesota wilds, says that his second silent prayer has been successful in evoking a sign from God.

"Heavenly music," came to the ears of two of the devout petitioners while they stood under the shade of the tall poplars in Ewing's shrine of faith near here, the prophet said.

Ewing's last demonstration was on June 11th, but it was attended chiefly by skeptics. After an hour of wordless prayer the expected failed to come. This time, however, Ewing says his wife and another woman heard the strains of sweet music in the clouds overheard that they are certain it came straight from heaven.

Ewing is an itinerant optometrist. He became imbued with the "sign from God" idea several months ago and his silent prayers have been attracting wide attention in the north-

[illegible] of Nature and the music from heaven brought the realities of God closer than ever before," he said.

About twenty-five of the optometrist's followers stood in the prayer circle in to-day's demonstration.

A similar test is to be made on Sunday, July 25th.

The Kid With The Penny Is The Big Candy Buyer.

ATLANTIC, N. J., July 14. — (United Press), —The kid with the "penny", remains, the great American candy buyer and is the one to be catered to, Herbert A. Dodge of Chicago, told the National Confectionery Salesmen's Association Convention here on Tuesday.

"When a youngster walks blocks to obtain the particular kind of candy he likes, it's evident who is the discriminating buyer," Dodge told the delegates. The child is our big purchaser."

Candy making and selling is the sixth largest industry in the United States, the speaker asserted. One American chain store system made $2,000,000 profit from candy sales alone in 1925, he added.

Country Awaits Premier Meighen's Declaration; Grits Withhold Plans Till Tories Show Hands.

OTTAWA, July 14 (Canadian Press).—Following the announcement made last night of the new Federal Ministry, the spot light of political interest now moves to the opening speech of Premier Arthur Meighen in Ottawa next Tuesday evening. This speech is awaited with peculiar interest, as it will probably strike the pitch of the Government's campaign for the following eight weeks.

During these next few days, the new cabinet will meet for the purpose of setting its house in order and making general preparations for an appeal to the electorate.

The official plans of the Liberal party are being carefully withheld until the tactics of the Conservatives are disclosed in the Premier's speech. Ex-Premier King has returned to the Capital after several days' vacation, and it is expected that his itinerary will be made public within a few days.

WOMEN AND CHILDREN BURNED IN FOREST BLAZE IN ALBERTA WHEN FIRE SWEEPS MOTOR ROAD

Trapped in Automobile on Banff-Windermere Highway Yesterday.

HONEYMOON TRIP.

One of Victims Was Bride. Two Men Seriously Burned.

CALGARY, July 14. (Canadian Press.) — Trapped in an automobile on the fire ringed section of the Banff-Windermere road, east of Kootenay crossing, 2 women and 2 children from Dysart, Sask., were burned to death late yesterday when their car burst into flames. The husbands of the two women were seriously burned in an attempted rescue.

Dead: Mrs. Watt and her two children, Dysart; Mrs. Nesbitt, Dysart.

Injured: Mr. Watt, Dysart; Mr. Nesbitt, Dysart.

It was reported at Lake Windermere, where the injured were taken, that Mrs. Nesbitt was a bride, on her honeymoon tour with her husband.

An inquest will be held, Lake Windemee despatches said, on Wednesday morning. Watt and Nesbitt were in hospital and their condition was serious.

A thick pall of smoke in Calgary last night and to-day indicated that the Windermere blaze was a big one, but its exact extent was unknown. It was believed that it only drew near isolated sections, but it was reported the Banff-Windermere highway in ed that the blaze on the Vermilion river stretch was working north in the direction of Marble Canyon.

This morning broke hot and dry again with no immediate prospect of rain, which would help to quench the flames. The wind was freshening also, which added to the danger.

Twelve Bodies Recovered From Debris of Hotel Fire.

TANNERSVILLE, N.Y., July 14 (Canadian Press).—Twelve bodies had been recovered this afternoon from the ruins of Twilight Inn, the Catskill Mountain summer resort, which was burned to the ground shortly after 1 a.m. to-day. The bodies were so badly burned that identification was impossible. Sixteen guests and seven employees of the hotel have not yet been accounted for.

ELECTION DATE IS SECRET YET

But Premier May Announce It In a Few Days, He Says.

POLITICAL NEWS.

OTTAWA, July 14. Canadian Press. — The date of the election will not be announced for a few days, it was stated by Premier Meighen to-day before the cabinet. It is suggested the premier may reserve the announcement until he speaks here next Tuesday night, but there is no confirmation of this.

CONVENTION CALLED.

TORONTO, July 14. — Canadian Press. — Four candidates have been selected and 33 conventions have been called to nominate candidates for the House of Commons in the Province of Ontario to date. Liberals and Progressives have both named two candidates, while the Conservatives have set dates for 15 conventions, the

(Turn to Page 12, Please)

THURSDAY, JULY 15TH.
HALF-HOLIDAY TRIP TO GORE'S LANDING AND HARWOOD. STR. STONEY LAKE WILL LEAVE GEORGE STREET WHARF AT 1.30 FOR HARWOOD AND GORE'S LANDING. ROUND TRIP, 75c. CHILDREN 40c.
2d12 2326

RYE'S PAVILION
Ken Wilson's Orchestra of Toronto
Now playing at Cobourg Pavilion will play at this Pavilion on—
Thursday, July 15.

BOAT TRIP TO LINDSAY.
ON MONDAY, JULY 19TH STR. STONEY LAKE WILL LEAVE GEORGE STREET WHARF AT 7.30 A.M. FOR LINDSAY. PASSENGERS WILL RETURN, BY TRAIN SAME EVENING. ROUND TRIP, BOAT AND TRAIN, ADULTS, $1.50; CHILDREN 75c.
5d15 22-2325

MOONLIGHT.
BY ST. JOHN'S A.Y.P.A. WEDNESDAY, JULY 14TH, STEAMER LEAVING GEORGE STREET WHARF 8.15 P.M., STREET RY. WHARF, 8.30. GOOD ORCHESTRA. DANCING. 2d12 2319

WANTED — SPINNERS FOR DAY WORK. — APPLY AUBURN MILLS. 6d14 2296

ALDERMEN MEET TO CONSIDER TENDERS FOR PAVING CONTRACT BUT LEARN BY-LAW NOT PASSED

Unexpected Obstacle Encountered by Board of Works Committee.

ACTION DELAYED.

Alderman Greene Wants Sewer Question to Have Prior Consideration.

When the Board of Works Committee met last night to consider the tenders for the proposed paving of Rubidge Street, from Charlotte to Rink Streets, an unexpected snag was encountered. The members of the board were pondering on the different prices quoted when it was discovered that the necessary construction by-law had not been passed so that the work could be proceeded with.

The tenders from the different companies were opened.

The prices quoted were as follows: Ashphaltic Concrete Company, Toronto, concrete pavement complete, $1.97 a square yard; ashphaltic pavement, including concrete base and grading, $2.78 a square yard; concrete curb complete, 45 cents a lineal foot; concrete gutter, 50 cents a lineal foot; concrete sidewalk, 24 cents a square foot.

The Ontario Amiesite Limited prices were: Amiesite pavement with concrete base complete, $2.40 a square yard; concrete curb, 55 cents a lineal foot; concrete gutter, 30 cents a square foot; concrete sidewalk, 22 cents a square foot.

V. C. Hayes quoted concrete pavement complete at $2.24 a square yard; concrete curb, 30 cents a lineal foot; concrete sidewalk, 25 cents a square foot.

John Carroll quoted concrete pavement complete at $2 a square yard; concrete curb, 25 cents a lineal foot; concrete sidewalk, 25 cents a square foot, with a rider that the above prices were on condition that he obtain the city's steam roller as before.

The Warren Bithulithic quoted concrete pavement complete at $1.84 a square yard; Warrenite bithulithic with concrete base and grading complete at $2.80 a square yard; asphaltic pavement with concrete base and grading complete at $2.60 a square yard; concrete curb, 40 cents a lineal foot; concrete gutter, 33 cents a square foot; concrete sidewalk, 22 cents a square foot.

Immediately the chairman had finished reading the tenders the discussion opened, and it was found that it was impossible to go ahead with the paving work as the construction by-law had not been passed.

It was moved and seconded by Aldermen Denne and Greene that the marked cheques and bonds that had been furnished with the tenders be returned to the firms who had been invited to tender.

Some more discussion ensued, bringing forth the remark from Alderman Greene that he would vote against every paving proposition until the sewer situation was properly fixed up.

Finally Aldermen Turner and McDonald moved and seconded that the City Engineer extend the prices and report on the totals of the tenders received.

Motion Carried.

On being put to the meeting, the second motion carried.

A letter from the trustees of Trinity Church was read regarding trees adjoining their property.

It was moved by Alderman Cotton and Alderman McDonald that the City Engineer see the trustees of the church regarding the sidewalks and the trees and co-operate with them if possible.

A petition containing thirteen names was read from residents on Otonabee Road, asking for better

(Turn to Page 6, Please)

HONORED

DR. W. T. YOUNG, Medical Officer of Health, who has just returned from attending the Annual Meeting of the Council of Physicians and Surgeons of Ontario in Toronto where he was honored by being elected Vice-President.

MANUFACTURERS HURT BY CLOSE OF POWER LINE

Temporary Shut-Down Causes Loss. G. A. Gillespie Tells Utilities.

AUBURN FAULT.

Faulty Switch Causes Trouble. Headquarters to be Notified.

At the regular meeting of the Utilities Commission this morning G. A. Gillespie and James Dutton appeared before the commission to complain about the recent cut offs in the electric power. Mr. Gillespie said that there were a lot more shut downs lately than usual and he would like the members of the commission to find out the reason why. He stated that a shut down like the one on Friday night meant considerable to his plant as they have the milk at a certain high temperature and if they are not able to go on with its manufacture in a very short time it sours. The ice making plant is affected also; on Friday night they had hundreds of gallons of ice cream made but the ice making

(Turn to Page 11, Please)

ARE YOUR EYES O.K.?
So much of your life's work and happiness depends upon the condition of your eyesight that you cannot afford to overwork or abuse your eyes. If any part of your work causes eye-strain and discomfort, you may be sure your eyes are being unduly taxed, and that your eyesight is being impaired. See W. J. Lees, Optometrist, 410 George street. For evening appointment phone 1150 or 1084J.

NOTICE.
MARK STREET UNITED CHURCH UNDAY SCHOOL PICNIC TO CHEMONG PARK, THURSDAY AFTERNOON, JULY 15TH. BUSES LEAVE CHURCH AT ONE AND TWO OCLOCK, CALLING AT POST OFFICE. CHILDREN 25c; ADULTS 50c.
2d10 14-2294

FOUND

FOUND—NEAR SCOTT'S CORNERS: Parcel; owner call at Grandy's highway station. 3d-12-3940

FOUND — STRAYED ON TO THE premises of T. A. Chapman, concession 13, lot 30, Otonabee; 1 turkey hen and young; owner may have same by proving property and paying for ad. 3d-14-3999

POULTRY & EGGS

POULTRY FOR SALE — BARRED Rock Chicks; 101 Auburn street. 3d-14-3983

HELP WANTED—Female

WANTED — FANCY IRONER MUST be experienced on silk dresses, etc. Box 2336 Examiner. 3d-13-2328

GIRL OF ELDERLY WOMAN WANTed for light housework; good wages; apply Mrs. M. Fine, 202 Margaret Ave. 3d-14-3986

WANTED—A GOOD COOK WILLING to go to a summer cottage; apply to Miss Gibson, Juniper Island, P.O., Stoney Lake, Ontario. 3d-12-2305

WANTED AT ONCE—GOOD PLAIN woman cook for the season; the mainland upper Stoney Lake; must be clean and willing to sleep in house tent; phone 1284w. 3d-14-2340

WANTED — YOUNG LADY WITH A few years' experience as stenographer and bookkeeper for wholesale firm; Box 4004 Examiner. 3d-14-4004

WANTED—A GIRL TO ASSIST WITH housework; apply to 548 George street; phone 1308W. 3d-14-3984

WANTED — YOUNG GIRL FOR light housework; apply 204 Brock. 3d-14-4000

WANTED — LADY AS COOK FOR homecooking at the Downyflake, 380 George St.; must be a hustler and neat about work; apply in person, no phone calls will be considered. 1d-12-3998

STENOGRAPHER — WITH KNOWledge of bookkeeping and general office practice; must have at least three years experience, preferably in manufacturing company. Position offers real opportunity for advancement; in reply state age, experience and present position. Box 2324 Examiner. 3d-13-2324

HELP WANTED—Male

WANTED — REPRESENTATIVES IN every town; splendid pay; don't miss this one; Importers, Hamilton, Ont.

WANTED — CHAUFFEUR, MUST BE reliable; apply to Fontaine's, Hunter St. 3d-13-3972

WANTED — EXPERIENCED FARM hand; good wages; apply H. Faulknes, Omemee. 3d-12-3925

WANTED—IMMEDIATELY: 2 LINEmen for out of town; Lytle, telephone 830W. 2d-12-3945

WANTED — EXPERIENCED FARM hand; apply F. A. Casson, Keene, Ont., phone 5 r 14, Otonabee. 3d-12-3932

WANTED — EXPERIENCED FARM hand; one who can milk; apply William Devlin, R. R. 7, Peterboro. 3d-12-3931

SALESMEN WANTED — DISTRIBUtor wanted for City of Peterboro and County to call on stores; must be able to finance himself to carry a small amount of stock for delivery. Address Box 3884 Examiner. 3d-12-3970

CHINA PAINTING
Mrs. Langley McCarthy Teaches Biscoffs' New and Beautiful Work in CHINA PAINTING

FOR SALE

FOR SALE—BABY CARRIAGE AND high chair; apply 640 Armour Road. 3d-14-3959

FOR SALE — GRAVEL AND SAND; apply A. Patterson, phone 2485W, R. R. 5, Peterboro. 6d-14,16,19,21,23,26-4009

FOR SALE — OAK SIDEBOARD AS good as new; apply 567 Bolivar St. 3d-14-4010

FOR RENT

TO RENT — LARGE FURNISHED Cottage, Chemong; phone 307 r 4. 3d-113-3040

TO RENT—NICE FLAT, TWO BEDrooms, living room, kitchen; conveniences; reasonable; apply 183 Antrim; phone 2211F. 6d-13-3881

TO RENT — NEW GARAGE, REAR of 207 Stewart St., $2.50 month; apply 255 Reid St. 6d-17-3987

LOOK!—$13, $18, $20 & $25 HOUSES for rent, central; apply 421 George St. 5d-17-4002

FOR RENT — SIX ROOMED BRICK house, frame shed attached, all conveniences; large garden; possession given at once; apply 179 Park St. or phone 1461w. 2d-13-4007

FOR RENT — NICE BRIGHT FURnished Apartment; all conveniences; three blocks north C.G.E.; handy to main part city, rent low; apply 421 George St., phone 273 evenings. 5d-17-4001

TO RENT—HOUSE, NEWLY DECORated; all conveniences; apply 219 Park, phone 1798. 6d-12,14,16,19,21,23-3962

TO RENT — SEVERAL HOUSES, some newly painted and decorated; rents running from $16.00 to $30.00 per month in good localities; for particulars apply to Review agency, 164 Hunter St. 26d-27-2335

TO RENT — FURNISHED HOUSEkeeping rooms with balcony; phone 796W. 4d-15-4006

TO RENT—FURNISHED ROOM; ALL conveniences; phone 1969M. 3d-14-3992

TO RENT—GARAGE AT 190 BROCK; phone 613. 3d-14-3991

TO RENT—TWO UP-TO-DATE WELL furnished rooms, three minutes walk from post office; phone 613. 3d-14-3993

FOR RENT—CEMENT MIXER; WILL do the work of ten men and do it better; apply to Otter Scriver, Hastings, Ont. 6d-13-2333

TO RENT—5 ROOMED FLAT; CENTral; apply Lillico's store, Charlotte street. 3d-14-3995

FOR RENT—5 ROOMS FLAT, CONveniences, separate entrances, yard and garage; reduced rent; phone 1868. 3d-13-3963

FOR RENT—TWO ROOMS AND KITchenette, East City; phone 1269W. 3d-12-3926

TO RENT — $16.00 APARTMENT, Simcoe street, with garage, gas, electricity, fully equipped bath, fixed tubs, four rooms, kitchenette; phone 2213. 3d-13-3965

FOR RENT — MODERN, HEATED Apartments; apply 437 George St. dtf-1866

FOR RENT — WAREROOMS, OR would be suitable for small manufacturing business; possession 1st April; apply 437 George street. dtf

FOR RENT — WAREROOMS, OR would be suitable for small manufacturing business; possession 1st April; apply 437 George street. dtf-323

FOR RENT—NO. 173 1-2 SIMCOE street, suitable for store or office; Apply 437 George street. dtf-313

FOR RENT—HEATED OFFICE ON George street. Apply 437 George street. dtf

FOR RENT — OFFICE, HEATED; Apply Bank of Toronto. dtf.-3055

AUTOMOBILE INSURANCE
$20,000 PUBLIC LIABILITY AND PROPERTY DAMAGES costs less than 3½ cents per day. Can you afford to be without it?
HILL, WEDDELL AND HILLS
Phone 14 - - - 124 Hunter Street

FOR SALE

FOR SALE—DEW WORMS; PHONE 337W. 2d-35-3315

FOR SALE — CHOICE STRAWBERries and gooseberries; apply 121 Hilliard; phone 2636J. 6d-15-3936

FOR SALE—DEW WORMS; 60c PER hundred; phone 1768J. 6d-15-3938

FOR SALE — SMALL STAMP COLlection; old issues; U. S. 1862; 40 Frank St. 3d-13-3974

FOR SALE—COOK STOVE, CHEAP; also an A-B gas range, 7 burner, as good as new; apply 325 Sherbrooke St. 3d-13-3954

FOR SALE—A GOOD GOING BUSIness; best location in city, about $2000 required; confidential; ill health only reason for selling; investigate; write Box 3997 Examiner. 1d-12-3997

FOR SALE—MOFFAT COMBINATION coal, wood and gas range; also electric light dome; phone 1979w; 294 Burnham. 3d-14-3980

FOR SALE—EXTRA GOOD QUARtercut oak dining room suite; double fireless cooker, $10; Quebec, with oven, new. M. T. Butcher, 250 Water. 3d-14-3951

FOR SALE—NEW IDEA WASHING machine in good condition; also wringer, covered cog rollers; apply 97 Gladstone Ave. 2d-13-3996

FOR SALE — 1 PONY, WEIGHT about 700, with harness and rubber tired buggy, all in good condition; apply to W. H. McMillan and Sons. Phone 29w, Hastings, Ont. 4d-15-2334
2 wkly-15,22-2334

FOR SALE—STURGIS CARRIAGE; whole reed reversible cream in splendid condition; apply 161 Rutherford Ave., phone 1066J. 3d-13-3977

FOR SALE — ONE FOUR BURNER gas stove, electric light fixtures and one pair of arch curtains; apply 197 Rubidge, phone 1313W. 3d-12-2316

FOR SALE—BRUSSELS CARPET, 9 x 9, in good condition; apply 579 Rogers St. 3d-13-3961

FOR SALE — IRISH TERRIER DOG, seven months old; phone 18 or 343 George. 3d-12-3949

FOR SALE — VERANDAH SWING complete with stand; extra large piano box only $2; apply 661 Water St. 3d-12-3933

FOR SALE—$150.00 YACHT, FULLY equipped, 25' x 6 1-2', new St. Lawrence engine, 12 horse power; just what a club wants; phone 821J. 3d-13-3966

FOR SALE — ELECTRIC* WATEP heater, Simmons bed, complete, and oak dresser (new), brass bed complete; dressmaker's extension form. Apply 518 Gilmour St. or phone 1351J. 3d-13-3969

FOR SALE — SONORA VICTROLA, walnut; cost $350 with records; sell very cheap; owner leaving city; apply 661 Water St. 3d-12-3934

FOR SALE—CHEAP—NEW SAWING machine, 3 saws, belts, trucks, sleighs, horse power 7, Gilson engine, new some good building lumber; also 3 good oak barrels; apply 163 Aylmer St. 4d-14-2322

FOR SALE — FURNITURE — SIDE boards $7.50, $9, $10.50; extension table $7; small tables, dining chairs, ladies' wheel, brass beds $7, springs, steel mahogany finish bed, baby carriage and other furniture; 243 McDonnel St., J. Boorman. 3d-13-3967

FOR SALE — 3 PANEL SCREEN; 1 dozen quart gems; 4 gallon pickle jar; apply 218 Charlotte, Braund Apt., apply after 6 o'clock. 3d-12-3944

FOR SALE — 2 PANEL SCREEN, small table, chairs, quart preserve jars and other articles; apply 218 Charlotte St., Braund Apts., after 6 o'clock. 3d-30-3869

FOR SALE—WOOD — PHONE 1937 for dry hemlock slabs and hardwood slabs; prompt delivery; W. J. Fitzgerald. 26d-178-3708

FOR SALE—EXTENSION TABLE $8; sideboard $8, parlor suite $7, gent's wheel $10, dining chairs, iron beds and springs, toilet sets, floor lamp, library arm chair and rocker, Singer sewing machines, parlor tables, writing desk and book case, large rug, Morris rocker, three burner oil stove with high back and oven, gas plate, records, 5 for $1, dishes, lawn mower, screens, etc. Apply 59 Aylmer near Perry. 3d-12-3939

WORK WANTED

WORK WANTED — CAPABLE WOman wants laundry to do at home; rough dry preferred; prices reasonable; satisfaction guaranteed; Box 3956 Examiner. 3d-13-3956

WORK WANTED—BY THE DAY OR hour; apply at 288 Brock St. 2d-13-3934

Summer Cottages To Rent

COTTAGE TO RENT—SUMMER COTtage on Stoney Lake near Burleigh Falls for last two weeks in July; furnished complete; ice, wood, boat and screened in verandah; phone 415W after 5 p.m. 3d-13-3957

BOARDERS WANTED

BOARDERS WANTED — TWO MEN boarders who would room together; phone 2294J; or apply to 178 Dalhousie St. 3d-12-3930

HOUSES, REAL ESTATE

FOR SALE—DESIRABLE BUILDING lots, different parts of city; terms; apply D. J. Lundy, 95 Hunter St. 26d-177-3674

COTTAGE FOR SALE—ON KETCHEcum Lake, beautifully situated, about four acres, with small furnished cottage and boathouse; apply 202 Smith St., or phone 2209J. 3d-12-3924

FOR SALE — RESIDENCE, STABLE and blacksmith shop with windmill, situated on 1 1-2 acres of good growing fruit and vegetable land, fruit trees and berry bushes. Beautifully situated convenient to railway station and all village conveniences at Indian River; also household goods including organ; Apply Mrs. P. G. Walker, Indian River, Ont. 1d-12-2w-15,22-2323

REAL ESTATE — 6 ROOM RED brick, partly new, central, all newly decorated and painted; hardwood floors up and down and plumbing, $3200; easy terms; variety of houses to rent; apply 344 King St. 3d-10,12,14-3907

FARM FOR SALE—WITH OR WITHout crop; 3 1-2 miles on Norwood road; apply 308 Burnham St., phone 1158J. C. Brisbois. 6d-15-3928

HOUSE FOR SALE OR RENT — 76 Morrow St., all modern brick veneer; apply C. Brisbois, 308 Burnham St., phone 1158J. 6d-15-3927

REAL ESTATE—7 ROOMED BRICK house, all modern, garage, hardwood, floors, a real bargain, west side, would take a small house in exchange; phone 341. 3d-13-3955

FOR SALE— NEW HOUSE IN WEST End, centre hall plan, oak floors throughout and modern in every respect. Easy terms to suit purchaser. Apply 437 George Street. dtf 2078

FARM FOR SALE — 100 ACRES, 5 acres hardwood bush, 5 acres pasture, balance can all be worked with machinery; the land is choice clay loam; is situated two and one half miles east of Nestleton station, in the township of Cartwright; close to church, school, creamery route, etc. Excellent buildings both home and barns, with practically every modern improvement. For quick sale including crop, $9000 For quick sale including crop, $9000 A bargain. For further particulars and terms apply Clarke Williams, Nestleton, P.O., R. R. No. 1. 4d-14-3953

WANTED

WANTED — MOTOR CARTING; ALL kinds, long or short hauling; Beatty Bros. 'Phone 2169-991r2.

WANTED—1,500 MEN AND WOMEN to join Peterborough Industrial Exhibition. Coupon on another page. db

WANTED TO BORROW $1000, $2000 and $3000 on first mortgage; guaranteed value of property twice the amount of the mortgage; for particulars apply Review Agency, 164 Hunter St. 26d-37-2336

WANTED — AN AIR COMPRESSER and tank complete to run with a gasoline engine; Box 2309 Examiner. 3d-12,14,16-2309

WANTED AT ONCE — THREE WOmen or men of reliable character and neat appearance for pleasant outdoor occupation in this city; whole or spare time; permanent position with excellent pay; chance of travelling later if so desired; Box 3937 Examiner. 3d-12-3937

LOST

LOST—ON SATURDAY, $5 BILL IN centre of city, part of mans' wages; finder please return to Examiner. 3d-13-3958

LOST — WILL THE PARTY WHO took the parcel from 263 McDonnell St., please return to Hall's store and save further trouble. 3d-13-3975

LOST—ON SATURDAY AFTERNOON in Regent theatre a purse with small sum of money; finder please phone 1658W. 3d-13-3979

LOST — GREY SUEDE GLOVE ON George street on Monday; finder please phone 151. 3d-13-3976

LOST — PARCEL IN HOOPER'S lunch room; finder please leave at Examiner office. 3d-12-3929

LOST — AN AMETHYST BROOCH with pearl settings between Romaine St. and McDonnell St.; reward; phone 2556w. 6d-15-3943

LOST—WILL THE PERSON WHO took the chair off the verandah at 75 Park St. S. please return and save further trouble. 3d-12-3941

LOST—TIRE AND RIM ON NORwood Road off Coca-Cola truck; finder please phone 1423 or 60. 3d-14-2339

LIVESTOCK FOR SALE

LIVESTOCK FOR SALE — FRESH cow; phone 1821W. 3d-12-3942

FOR SALE—YOUNG DRIVING MARE and new cottage; also double lot; apply 508 Elm. 3d-14-3985

SITUATIONS VACANT

SITUATION VACANT — SMACK ideal soft drink flavor; cool, refreshing, healthful, delightfully tasty; made in a jiffy; enormous demand; send ten cents, get selling sample; make big money this summer; experience or capital unnecessary. Bradley - Garretson, Brantford, Ont. 12d-164-3694

AGENTS WANTED

MAN OR WOMAN TO TRAVEL AND appoint agents Yearly guarantee $1092 (being $21 weekly average) and expenses. Experience unnecessary. For particulars write Winston Co., Toronto. 9d-3,7,10,14,17,21,24,28,31-3727

AGENTS — DO YOU KNOW THAT selling Cressy Guaranteed products will net you $50.00 to $70.00 per week, all the year round; 150 fast selling lines; write for full particulars to John E. Cressy Co., 296 Gladstone Ave., Toronto. 2d-7,14-2243

BOARD WANTED

WANTED — ROOM AND BOARD with private family, by young man; must be near C.G.E. Box No. 3947, Examiner. 3d-12-3947

WANTED — GOOD BOARD AND warm room for working man; money no object; Box 3990 Examiner. 3d-14-3990

BUSINESS CHANCES

FOR SALE — VILLAGE GROCERY store with modern bakeshop attached, doing thriving business; output of about seventy bags of flour per week; one of the best locations in the country easy terms; Rutherford and Nugent, 282 George St. 6d-15-3946

NOTICE

CHIMNEY AND FURNACES CLEANed; phone 1851W. 26d-36-3950

NOTICE—EVERYTHING IN CANVAS, D. Hardie, late of Water street, wishes the people to know he is now at 490 Patterson street, taking orders for tents, awnings, boat tops, covers, cushions, curtains and all kinds of repair work. Phone any time 1915J. 4d-14,17,21,24-3895

NOTICE—KITTEN—A FAMILY GOing away from home wish to give away kitten and cat; 274 William street, phone 2611w. 1d-12-3981

NOTICE—PLUMBING AND DRAINage; all branches; Fred Goodfellow, 264 King St. Phone 1215J. 12d-22-3973

NOTICE — BUILDING AND CONtracting; nothing too big or too small; estimates gladly given on all kinds of new or old work; J. Raymond Paquette, phone 1644M. 39 Crescent St. 26d-31-3779

WOULD RATHER HANG.

Than Testify on His Own Behalf Says Robert Scott.

CHICAGO, July 14. — Robert Scott, who pleaded guilty to murder, yesterday declared he would rather hang than testify in his own behalf, and against his brother Russell, sentenced to death for the same crime.

Robert pleaded guilty of the murder of Joseph Maurer for which his brother Russell is under sentence to hang October 15. Attorney William Scott Stewart informed Judge William N. Gemmill yesterday that Robert would not take the witness stand in his own behalf in a hearing to decide punishment.

The attorney's announcement threw the court and prosecutors into an uproar; the state's attorneys charging that a plot to save both Russell and Robert from the gallows was behind Stewart's procedure.

Judge Gemmill declared that unless he could call Scott to the stand even as a court witness, he would probably refuse to pass on the case, allow Stewart to withdraw the plea of guilty and then present it to a jury in his court if Stewart did not obtain a change of venue.

WOMAN BREAKS JAIL.

Broke Down Door by Sheer Force. She Weighed 200 Pounds.

RIMOUSKI, Que., July 14 (Canadian Press). — Breaking down the door of her cell by sheer force of her two hundred pounds of weight, Mrs. Philomene Dube, made her escape from the jail here, it is revealed following her re-capture. She was taken while living quietly with her brother in the centre of the town all the while a Sheriff and party hunted her through woods outside. Her reputation as a woodswoman made the officers think she would take refuge there. Mrs. Dube has three months to serve on a sentence received for selling liquor without a license.

The woman is regarded as an unusual character, who until recently lived with her husband and children in the heart of the Matapedia Valley.

DRESSMAKING

ALL KINDS DRESSMAKING DONE—Apply 147 Stewart. 3d-14-4008

AUTOS FOR SALE

FOR SALE — McLAUGHLIN 5 PASsenger, six cylinder car, in good order; address 344 Charlotte, phone 466. 6d-114-3849

CAR FOR SALE—A HUDSON TOURing car, 1921 model; just been refinished; it is in first class condition; will sell cheap for cash; apply to 305 Smith street, Peterborough. 3d-14-3982

COUPE FOR SALE — FORD, IN first class order; apply 539 Gilmour, phone 277. 5d-15-3964

CARS FOR SALE — FORD COUPE; good condition, refinished, $220.00; Durant, 5 passenger, re-finished, 1 extra tire, only $320.00; McLaughlin, 5 passenger, good condition, 1 extra tire, $425.00; any of above less for spot cash; apply J. M. Greene Music Co. Ltd., Charlotte St. 6d-12-3268

CAR FOR SALE — SEE BREWER Motor Sales for used cars and trucks; all makes; prices right; terms arranged; 101 Hunter St., opposite St. John's Church. 26d-173-3095

CAR FOR SALE—MAXWELL ROADster; good running order; cheap; apply 220 Perry St. 3d-14-4005

TO RENT — ONE OR TWO unfurnished rooms to business girls, all conveniences, gas, phone; 258 Reid St., phone 1544F. 6d-17-3988

IN MEMORY OF FALLEN.

One of the many incidents in the celebration of the 'Glorious Twelfth' in Toronto, the "Canadian Belfast" and the centre of the Orange movement in the Dominion. Photo shows the placing of the wreath on the civic cenotaph in memory of the fallen.

PILOT SAVES CREW.

Swan Half a Mile Through Heavy Sea To Summon Help.

DETROIT, July 14—Saved by the act of the pilot, Steve De Orlow, in swimming half a mile through a heavy sea to shore to summon help after the boat had overturned, the Detroit Yach Club catboat, CK-23 made port at Put In Bay yesterday. With De Orlow in the boat were Dr. A. A. Gilhooley of Lansing and William McLean of Walkerville.

With two other small craft, the catboat left Amherstburg Sunday night for the interlake yachting regatta in Put In Bay. At Middle Island the CK-23 made direct for Put In Bay, while the others laid a southeasterly course. It was late that night that the CK-23, buffeted by high winds and heavy seas, overturned about a half mile off West Sister Island. The island is about 20 miles northwest of Put In Bay. The boat had blown off its course.

While his two companions clung to the overturned craft, De Orlow swam ashore and summoned aid. The craft was towed in, righted and a temporary sail rigged.

EX. PREMIER OF N. B.

P. J. Veniot, ex-Premier of New Brunswick, who says the proposed farewell tour of the maritime provinces by Lord Byng would be a big mistake in view of the fact that the Conservatives are planning to turn his visits to party advantage. He believes the Liberals will make big gains in New Brunswick.

Difficulties are things that show what men are. —Epictetus.

Thoughts are mightier than strength of hand. —Sophocles.

TENDERS WANTED

Board of Education Port Perry

Sealed tenders, addressed to The Board of Education, clearly marked with "Tender" will be received up until 6 o'clock p.m. on

August 3rd, 1926

for the supplying of all labour and materials, equipment and tools required for the erection and completion of the school for the above Board of Education.

Tenders will be considered:
1. Lump sum, including all works.
2. Separate trades.

Each bid shall be accompanied by a certified cheque on a chartered Bank for 10 per cent of the amount of the bid and made payable to The Board of Education of Port Perry.

Tender forms, plans and specifications are to be obtained from the Architect, John T. Hornsby, 10 William street, South, Lindsay, Ont., of which a deposit of twenty-five dollars ($25) will be made.

Plans and specifications may be seen at the office of the secretary.

The lowest or any tender will not necessarily be accepted.

W. A. Christy,
Secretary of the Board.

2d-13-2333

VETERINARY
DR. W. P. McELROY, Vet. Sur., office and residence, 190 Charlotte St., Charlbond Bldg., Peterborr. Phone 1623J.

Telephone 710 When You Want Your
PIANO OR ORGAN TUNED
Player Pianos a Specialty
All Work Guaranteed
W. H. CUNNINGHAM
560 Weller Street

STORE
To let, with living quarters, central, low rent. Also Apts. and Garages to let.
A. LOW & CO.
385 BETHUNE ST.
Phone 607 - Nights & Holidays 1027

FOUND!

Have you lost your Automobile Crank?

The Examiner has several, they having been found and left in by different parties.

CARTOON FOLLIES OF 1926—By RUBE GOLDBERG

JUST ONE OF THOSE THINGS.

"BOOTS AND HER BUDDIES"

DAVIS-THOMPSON COMPANY, LTD.
Insurance and General Agency
433 GEORGE ST. PHONE 40

4% INTEREST, compounded Half-Yearly, Paid on Deposits

One Dollar opens an account. Special facilities afforded Depositors for the convenient transaction of their business, and accounts are subject to cheque withdrawal.

For Sums of $100 and upwards this Company's Debentures are issued in terms of one to five years, bearing special rates of interest, depending upon the term of investment.

TORONTO SAVINGS AND LOAN CO.
435-437 George Street
Peterborough

BRASS WILL SELL
148 YONGE ST., TORONTO, STOCK TO PEOPLE OF PETERBORO
AT A FRACTION OF ITS FORMER VALUE

On account of our store at 148 Yonge street, Toronto, being leased to the Laurie Leather Goods Store we find ourselves loaded with this tremendous stock. After being in that location for fifteen years, serving the public faithfully with the greatest values obtainable, we must now find immediate outlet for the disposal of this stock—hence the Peterboro people will get the benefit. Remember, all merchandise offered will be great, wonderful money-saving values. Never in the history of Peterboro has such quick clearing, drastic Price Reductions been offered to the people of this city

THURSDAY MORNING SPECIALS 8.30 A.M. to 1 P.M.

BALBRIGGAN COMBINATION Short Sleeves and Short or Long Legs **UNDERWEAR 88c** 3 SUITS FOR $2.50

Men's Straw Hats $1.00 Regular $2.50 Fancy Bands All Sizes

Men's **Athletic Combs. 89c** Button and Buttonless. Reg. $1.25. 3 for $2.50

MEN'S WORK PANTS 1.49 Regular $2.75 All Sizes

BRASS 329 GEORGE STREET IN THE HUB OF PETERBORO THE STORE THAT MAKES GOOD

Life Guard Wool Bathing Suits 2.89 All Sizes Reg $5.00

Ladies' Silk Hose 39c White and All Colors 3 PAIRS FOR $1.00

Pure Wool Pull-Over Sweaters 2.98 Regular $5.00

BIG CROWD IN ORANGE WALK AT HAVELOCK

Every Lodge in County Represented in Biggest Demonstration.

BROTHERHOOD

Mistress of McGill L. O. B. A. is Speaker. Lodge Presents Play.

HAVELOCK, July 14. — Despite the heavy rain during the forenoon the anniversary of the Battle of the Boyne was celebrated in fitting style by one of the largest crowds which has ever attended a like celebration in Havelock, and although the sky cleared before the parade was staged the weather was unseasonably chilly. Every lodge in the county was represented. Special mention should be made of the Havelock Ladies Lodge, McGill L.O.B.A., No. 471, which presented a very fine appearance in the procession, and is the largest in this district. The ladies were dressed in white with orange hats and ties. The parade was formed in the park and returned there for a programme of speeches and sports.

Rev. W. . Archer.

Rev. W. R. Archer of the United Church was the first speaker. "I am going to ask you to do something unusual first, and that is to travel a distance with your imaginations and traverse the distance our boys traversed when they went across to Flanders Fields.

Forty per cent of the first twenty thousand who fell in the great war belonged to the Orange Order."

"I am proud," he continued, "to be called upon to address you today. I revere the work you are doing and I bring to you the greetings of the United Church. In making a plea for worship," he said, "It is a sad thing for a man to belong to an Order which stands for freedom of religious worship and not utilize the privilege of worshipping God."

S. S. Joyce

S. S. Joyce was next called and on behalf of the Havelock L.O.L. No. 326 and the McGill L.O.B.A. No. 471 welcomed the visitors who had met to commemmorate the battle fought long ago and said, "I hope that the next 12th of July celebration held here will attract as magnificent a crowd as is in attendance today. We stand for Brotherhood and there is no word in the English language like Brotherhood. Let us be true to the principles for which we stand and thus be true to our King, our Country and our God."

Rev. T. H. Stanley

Rev. T. H. Stanley of St. John's Anglican Church expressed pleasure at being called upon to address the crowd and made a strong appeal for the spirit of Brotherhood. "I am in a unique position today," he said, "in standing on an Orange platform. If the principle of the Orange order is as I understand it 'equal rights and special privileges to none.' I have always stood on an Orange platform. You stand for high ideals and our church stands for high ideals. As Christians we ought to be brothers. The underlying principle of our lives is brotherhood. Any institution that has for object the making of lives like Christ should be sympathized with. I read an article a few days ago that the United church was not opposing any Christian organization. I am a representative of the Anglican church but hold out my hand to anyone who upholds Christ to stand here today with you for Protestantism."

Col. Johnston.

A short address was given by Col. Johnston, M.P.P. for East Peterboro, who, in speaking of freedom of worship, said: "Since the beginning of British history, Britain's institutions have stood for freedom. He congratulated the committee in charge for the arrangements that had made possible the splendid celebration. He thought the celebrations in the smaller centres were much more useful than those in the larger centres, and that the Twelfth should stand for a visit among the brethren."

Mrs. S. McGill.

Mrs. S. McGill, Worthy Mistress of McGill L.O.B.A., No. 471, gave a short address of welcome, and stated that the Order had completed a very prosperous year, and they were looking forward to a great increase in membership in the coming year.

Addresses were also given by Mr. and Mrs. J. Kinnaird.

Baseball.

The baseball game between Hastings and Havelock resulted in a win for Havelock by a score of 12-2.

The proceeds from the L. O. L. booths in the park amounted to $416. In the evening the play, "Aunt Jerushy on the War Path," was preesnted for the second time by the members of the McGill L.O.B.A., under the auspices of the L.O.L. No. 326. The hall was filled to capacity, and the proceeds were about $165.

Best of all Fly Killers—10c and 25c per packet at all Druggists, Grocers and General Stores.

Notice on Packing Case Requested Return of Cup.

OTTAWA, Ont., July 14 (Canadian Press). — "Return to D.R.A., Ottawa." This was the inscription placed on the packing case of the Kolopore Cup when it was returned to England with the Canadian team of marksmen when they sailed from Montreal on June 12 last. Lieut.-Col. R. J. Birdwhistle, secretary of the Dominion of Canada Rifle Association, who made the inscription, yesterday received a cable from Major C. R. Crowe, commandant of the team, as follows:

"Kolopore returning as instructed."

SEVEN REPRESENTATIVES

(Continued from Page 1)

1922, when he resigned. Two months before the outbreak of the European war, Sir George who had entered Sir Robert Borden's cabinet at the time of its formation in 1911, as Minister without portfolio, assumed the duties of acting High Commissioner for Canada at London. On October 31, 1916, he was appointed Minister of Overseas Military Forces for Canada in the United Kingdom. He was one of Canada's representatives at several European peace conferences, and first entered the House in 1904. He represented Argenteuil County, Quebec.

Hon. R. B. Bennett

Hon. R. B. Bennett, a member of Mr. Meighen's former administration, was one of the Conservative members who sat on the committee which investigated the department of customs and excise during the past session. Mr. Bennet, who was first elected to the House of Commons in 1911, held the post of Minister of Justice in the last Meighen Government. He was defeated in the general election of 1921, but returned at the last election for the constituency of West Calgary. He was regarded as one of the quickest and most aggressive debaters in the last Parliament.

Hon. E. L. Patenaude

Hon. E. L. Patenaude, who reenters the Federal political arena, as Minister of Justice, was Minister of Inland Revenue in Sir Robert Borden's cabinet from 1915 to 1917, when he resigned. In the general election last fall, Mr. Patenaude was leader of a group in the province of Quebec. Mr. Patenaude being defeated by a small majority. The new minister has ben activ also in provincial politics, having represented La Prairie and Jacques Cartier County in the Quebec Legislature. It is not known definitely what seat he will contest in the coming election.

Hon. Hugh Guthrie

Hon. Hugh Guthrie, K.C., has represented South Wellington, Ont., for 26 years. His father, Donald Guthrie, represented the same constituency between 1876 and 1882. Orginally a Liberal, Mr. Guthrie joined the Union Government during the Great War under Sir Robert Borden and was appointed Solicitor-General in 1917. In 1920 he took over the portfolio of Militia and Defence, which position he resigned when the Meighen Government went out of office in 1921. He was one of Canada's representatives at the International Financial Conference called by the League of Nations in Brussels in 1920. He also represented Canada by on the Imperial War Graves Commission in that year in London. He is a Presbyterian and lives in Guelph, Ont., where he was born of Scots-Canadian parentage in 1866.

Hon. H. H. Stevens

Hon. H. H. Stevens, who assumes the post of Minister of Customs, sprang into prominence during the present session of Parliament through his charges of maladministration of the customs department. The charges made by him on the floor of the House resulted in the formation of a parliamentary committee upon the report of which a motion of censure against the King Government was based. Mr. Stevens has sat in the House of Commons since 1911. He was Minister of Trade and Commerce in the former Meighen Government. He represents the constituency of Vancouver Centre, and lives in Vancouver.

Hon. S. F. Tolmie

Hon. S. F. Tolmie, now Minister of griculture, returns to the administration of the department over which he presided for two years before the defeat of the Meighen Government in 1921. In every important discussion on matters pertaining to agriculture, Dr. Tolmie has been a forceful participant. He entered Parliament at the time of the 1917 war election. He resides in Victoria, B.C., and is a member of the Church of England.

Hon. W. A. Black

Hon. W. A. Black, Minister of Railways, was first elected to the House of Commons in a by-election in December, 1923, for one of the Halifax seats. For three sessions he has spoken barely, but forcibly, on marine matters in general and Maritime rights in particular. He is the Dean of the Conservative group from the Eastern Maritime Provinces. He was born in Windsor, N.S. in 1847, of Scots-Canadian parents. Mr. Black is a Methodist. His home is in Halifax.

Hon. R. J. Manion

Hon. R. J. Manion, formerly Minister of Soldiers' Civil Re-establishment and now Postmaster-General, has been in the House of Commons since 1917. He is an aggressive debater and has been active in his criticism of the King Government during the past session. Dr. Manion is one of the soldier members of the House, which was one of the reasons that led Mr. Meighen to select him for the Soldiers' Civil Re-establishment portfolio when forming his last government. He represents Fort William in the House. In religion he is a Catholic.

Hon. J. D. Chaplin

Hon. J. D. Chaplin, Minister of Trade and Commerce, has represented the constituency of Lincoln, Ont., in the House of Commons since 1917. He has not served in a ministerial capacity thus far, but he was one of the most active critics of the King administration when the Conservatives were in Opposition. He has devoted his attention largely to trade matters in the House, and discussions on the tariff or trade treaties found him a ready participant. A resident of St. Catharines, Ont., he belongs to the Presbyterian Church.

Hon. G. B. Jones

Hon. George B. Jones who assumes the portfolio of Minister of Labor, entered Federal politics in 1921. Previous to that, the new minister was a member of the New Brunswick Legislature, having occupied a seat in the Provincial House for thirteen consecutive years. Mr. Jones has always occupied a prominent part in Conservative politics. He represents the constituency of Royal, N.B., having succeeded General Hugh McLean, and is a Presbyterian in religion. Mr. Jones has filled a number of public offices in New Brunswick.

Hon. E. B. Ryckman.

The new Minister of Public Works, Hon. E. B. Ryckman, represented the constituency of East Toronto in the House of Commons. He is a business lawyer, and made his entry into Federal politics in 1921. He has always been active in the House of Commons, but had not been a member of the Ministry until Tuesday. In religion, Mr. Ryckman is a Methodist. He lives in Toronto.

Hon. Sir Henry Drayton.

Sir Henry Drayton, Minister without portfolio, has been one of the most active members of the Conservative party in the House of Commons since his entry into Federal politics in August, 1919. He was appointed Minister of Finance by Sir Robert Borden shortly before his retirement, and continued to hold the portfolio under Rt. Hon. Arthur Meighen until the Conservative defeat in the general election of 1921. He represented the constituency of West York in the House of Commons.

Sir Henry is a member of the Church of England. He resides in Ottawa.

Hon. Donald Sutherland.

Hon. Donald Sutherland, new Minister without portfolio, dates his political career back to 1902, when he first entered the Ontario Legislature as member for Oxford South. He was a candidate for Federal honors in 1908, suffering defeat; but in the reciprocity campaign of 1911, was successful. Mr. Sutherland holds the distinction of being the first Conservative elected to represent the county for either the Provincial Legislature or the House of Commons. A Presbyterian in religion, he resides in Ingersoll, Ont.

Hon. Raymond Morand.

Hon. Raymond Morand, Minister without portfolio, made his debut in the Federal political arena only last fall. A medical practitioner, he is looked upon politically as a good campaigner. His appointment will give representation in the Cabinet to French-Canadians in Ontario. Dr. Morand, who represents Essex East, is a Roman Catholic in religion, and lives in Windsor, Ont.

Hon. J. A. MacDonald.

Hon. J. A. MacDonald, Minister without portfolio, is a former Minister of Public Works and Mines in the Prince Edward Island Government. He was first elected to the Legislature in 1908, sitting continuously until last fall, when he resigned to run for the Federal House. Mr. MacDonald is a Roman Catholic in religion, and represents Kings, P.E.I.

HASTINGS NEWS

(Examiner Staff Correspondence)

HASTINGS, July 13 — The contract for the re-oiling of the streets in the business section of the town was let yesterday by Reeve Hess upon the instructions of the Council which were approved at the special meeting last Friday night. A heavy grade of oil will be used by Frank King of Lindsay at a cost to the municipality of $655, and it is fully expected that there will be further repetition this summer of the dust nuisance which was at its worst last week. The oiling of the streets early this season did not have the durable effect of laying and binding the dust, and with the excessive heat and heavy traffic recently the Council, on representations from merchants, decided that some action must be taken at once.

New Bowling Club

The lawn bowlers go into action on their new greens Wednesday evening. Organied under the auspices of the Pastime Club, the bowlers have two fine greens near the tannery and begin with five skips and a total membership of about twenty-five. The skips are: Neil McDonald, L. E. Kelley, George Stevenson, T. Coughlin and Ed. Braightwaite. Most of the bowlers are novices, but are keen for the game and have been showing surprising aptitude in the preliminary games that have been played.

Liberal Executive Meeting

The executive of the Liberal Association of Northumberland will meet at Warkworth on Wednesday afternoon presumably to consider the calling of a convention for the federal elections. Notices have been received from the secretary of the association, Mr. A. J. Meyers of Campbellford. Local opinion regards Milton E. Maybee of Brighton as the Conservative candidate. He is the present member, and has already two victories to his credit. Speculation as to the Liberal nominee includes the names of Sam Clark, M.P.P., Dr. Hayden of Cobourg, Dr. Robertson of Colborne and Mr. Meyers of Campbellford.

EAST EMILY PERSONALS

EAST EMILY, July 14.—On Thursday evening, July 8, the members of Bethel Union Sunday School gathered at the home of Mrs. Evans Storey, whose house is always open for visitors, who are always made welcome, to give her a presentation to show how the whole Sunday School have appreciated her great work in the past years during which she has taught in the school from the small boys' class up to the Ladies' Bible Class.

A very pleasant evening was spent in playing games on the lawn, after which the following address was read by Mrs. John McCarrell, and the presentation made by Mrs. Milton Sherin:

"Mrs. Evans Storey:

Our Dear Friend,—We, the members of the Ladies' Adult Bible Class and others of the Bethel Sunday School, have gathered here this evening to let you know in some slight way our appreciation of your efforts among us as teacher of our class and in our school for so many years. We were sorry that you could not see fit to withdraw your resignation when urged to do so by the class. However, we are glad to still have you with us, and that we have the pleasure of hearing your voice in the discussion of our lessons from Sunday to Sunday.

"We know that it was not always easy for you to be so faithful as you have been during the years you have been teaching. We, therefore, ask you to accept this Coleman lamp as a very small token of our goodwill and in appreciation of the words of encouragement and inspiration you have imparted through the teaching of the many lessons of the past.

"As this lamp sheds its bright beams around you in your home let it remind you of the 'Great Light' which shines on unfailing through the sunshine and shadow, through the joys and sorrows of our lives, in this world and through eternity.

"Signed on behalf of the class—Mrs. H. Deyell, Mrs. H. Lowes, Mrs. M. Sherin, Mrs. R. James."

Mrs. Storey thanked her many friends present in her usual and very pleasing manner with a few well chosen words of appreciation towards the school.

Lunch was then served to about sixty people, young and old, after which they all departed to their respective homes.

Personals.

Mrs. Harry Deyell has been appointed teacher for Mrs. Storey's class for the coming year.

The many friends and neighbors of Mr. Andrew McCarrell are very sorry to learn that he happened with a very painful accident while doing the chores at the barn on Thursday morning. An animal attacked him and broke his collar bone and shoulder. Mr. McCarrell suffered great pain with this accident, and also suffered a great shaking up from the blow and shock.

Mr. and Mrs. Wilbert Nurse of Toronto are visiting at the home of the former's parents, Mr. and Mrs. Robert Nurse.

Mr. and Mrs. Wilbert Clark spent last Friday with friends in Otonabee.

Miss Margaret Morrow of Peterboro spent last week visiting Mrs. Wm. Howden.

Mrs. Fred. Widdiss of Victoria road is visiting at the home of her daughter, Mrs. Alvin Fee.

Mr. and Mrs. Harry Finney and baby spent Sunday visiting at the home of the latter's brother, Mr. and Mrs. Everett Harrison.

Miss Eva Fee has gone to British Columbia for a trip during the summer vacation.

SPRING BROOK

SPRING BROOK, July 14.—The annual lawn social of the Methodist church was held with great success on the church ground.

Rev. and Mrs. Gardiner and children motored to Toronto one day last week, returning with the latter's sister.

Miss Blanche Fenn is holidaying in Oshawa and Muskoka.

Mr. and Mrs. E. McMullen, Mrs. J. Forsyth and children motored to Finch on Saturday last.

Mr. W. B. Bateman, Mrs. Wesley Health, Garney and Tillie motored to Montreal and spent a few days with Mr. and Mrs. R. Mann and Irene Heath.

A number from here attended the McComb re-union on Thursday last.

Farmers are busy in their hay fields these days.

Tintex

TINTS AS YOU RINSE

Restores the beauty of Silk things

At all Drug Counters

Tints & Dyes ANYTHING

The Examiner

Telephones: Editorial, 1601; Business office, 1600. Private Branch Exchange to all Departments.

The Examiner is a member of the Audit Bureau of Circulation.

The Daily Examiner, published every lawful day by The Peterborough Examiner, Limited. Office, 419 George street. $6.00 per year, delivered in the city; out-of-town subscribers, by mail, $4.80 a year.

The Weekly Examiner, published every Thursday. Subscription price $1.50 a year.

U. S. REPRESENTATIVES

Special U. S. Representatives—W. E. Stockwell, 623 People's Gas Building, Chicago, Ill.

New York—Chas. P. Miller, 225 Fifth Avenue.

Advertising Rates on application.

R. J. GLOVER, Managing Director.

WEDNESDAY, JULY 14, 1926.

OUR CRACK SHOTS.

The capture by the Canadian team at Bisley Camp, England, yesterday of the coveted Imperial Kolapore Cup is an achievement which should give the people of this country a thrill of pride.

This competition is one of the greatest service rifle matches at Bisley, and the Canadians leading at every stage proved that their winning of the Kolapore Cup last year was not a fluke.

The shooting of the Canadian team at last year's matches was uniformly good, and although the King's prize did not come to Canada, the average scored by the whole team from this country in the various competitions deserved much greater commendation than it received from the people at home.

From the returns so far received this year's team is making an even more creditable showing, and it should be a matter for general congratulation that in competitions where the best shots of the whole British Empire are entered the Maple Leaf team should stand so high.

The winning of the Kolapore Cup, it is hoped, will be followed by the capture of other famous competitions by the splendid Canadian team.

THE MEIGHEN CABINET.

The personnel of the Meighen Cabinet as announced last night varies very little from the newspaper predictions.

The chief surprise was perhaps furnished by the fact that Sir Henry Drayton, who was generally expected to be placed in charge of the Department of Railways or the Finance Department, appears as a Minister without Portfolio.

As was expected, Saskatchewan is without representation in the Cabinet, while the Quebec Ministers number two, Sir Geo. Perley and Hon. Mr. Patenaude.

The inclusion of such party stalwarts as Hon. H. H. Stevens, Hon. Dr. Manion, Hon. Hugh Guthrie, Hon. S. F. Tolmie and Hon. R. B. Bennett was according to general expectation, and the entrance into the Cabinet of Donald Sutherland, J. D. Chaplin and R. D. Morand had been foreshadowed by press reports.

Whether or not the Canadian people give the new Cabinet thorough approval, there are undoubtedly elements of much strength in its ranks, for the Ministry includes men who are admirably fitted to give good service to the public.

Others, of course, are geographical rather than efficiency choices, for, as The Examiner pointed out the other day, the question of representation to all parts of the country has to be considered when Cabinets are being formed.

GOOD CITIZENS.

The acceleration noted in the movement of farmers from the Western States into the Western Provinces of Canada should be greeted with satisfaction by Canadians generally, who realize the importance to the whole country of settling the vacant lands in the West with the right kind of people.

The newcomers from over the border are experienced farmers, most of them well endowed with this world's goods—it is stated that 40 families made the trip over in their own cars—and they start in their new homes without the handicap of lack of experience or of sufficient capital.

During June alone the Canadian Government agency at Fargo, North Dakota, succeeded, it is reported, in moving to Canada 195 farmers, who with their wives and families represent a total of 312 people, and who brought with them cash and effects amounting to $494,550.

The successful location of these families—and there is every reason to expect that they will succeed—means the coming of many others, who will follow their example and take advantage of the attractive offers made by Canada to agricultural settlers.

A TIMELY WARNING.

The address of Major Belford to the Orangemen at Warkworth on Monday in which he warned his hearers against the spread of Communism in this country, touched upon a danger that is by no means to be lightly treated.

It is true that there are schools in sections of Ontario and in the West where children are being taught the Communistic doctrine, and at the same time are being educated to the belief that there is no God.

While it is impossible to think that this insidious movement could make any great headway in this loyal country, there is always danger of trouble if such seditious training is allowed to continue, and Major Belford's warning that all loyal citizens should be on their guard against this condition of affairs was timely.

His vigorous defence of cadet training and the maintenance of the militia will also be approved by many Canadians who believe as he does that those who oppose these things are unwittingly playing the game of the Communists.

THE ROD IN SCHOOLS?

Vassar College's first Summer Institute of Euthenics opened on the 7th instant, and will continue to function until the end of the first week in August. As the name implies, although somewhat unfamiliar, problems of child development and race improvement will be discussed by a considerable number of specialists, says the Ottawa Journal. Among the topics are: Family relationships, including husband and wife and motherhood; nutrition, recreation, and hygiene for children; child psychology, with papers on behavior problems, and individual adjustments; household technology, cookery, home nursing and horticulture; and lastly, family finances. Altogether, these subjects make a formidable array, and time alone will tell whether or not any real good will be achieved.

In the meantime, another national group has been considering child welfare from a vastly different angle, and in terms that every one of us can understand. The Educational Committee of the Prussian Diet has solemnly decided that the most essential accompaniment of sound teaching is the liberal and effective use of the rod. As differences of judgment arose there was quite a row over the matter. Those of us who were in contact with educational methods anterior to say the nineties will know what the rod means. Whether or not it was effective is a point for debate; but its application was unquestionably liberal. The smart has gone; yet the recollection remains.

The prevailing idea today is that corporal punishment brutalizes. Perhaps it does. Our grandparents thought otherwise. Its efficacy as an aid to education is, at all events, exceedingly doubtful. But let us take care that in swinging away from the severe methods of a bygone period we do not commit ourselves to ways that will breed a race of flabby and supersensitive boys and girls, lacking in that hardihood and responsiveness to discipline which are after all fundamental to strength of character and all round usefulness.

UNNECESSARY NOISES.

"The purpose of a motor car horn is to sound a warning, without causing consternation."
—Hamilton Spectator.

This little hint from one of our contemporaries is passed on by The Examiner because Peterboro suffers, as does Hamilton, from an over-abundance of noisy motor horns and from an over-abundance of people who seem to think they are musical instruments and should be played at all times.

Every neighborhood knows the young fellow who drives up to the curb in front of the abiding place of the girl of his heart and announces his presence by a loud and enthusiastic obligato on his motor horn.

And while she powders her noise and performs all the final moves in donning her war paint, the musician outside continues his klaxon solo until the lady arrives on the scene about the time the neighbors are threatening to take the law in their own hands.

Then there is the motorist whose warning signal is suggestive of a circus calliope and loud enough to be heard a mile away, who blows a blast at you that is startling enough to frighten a weak-hearted individual out of this life altogether.

We have to stand for the fire and police signals, but why in the name of common sense should we be asked to put up with weird and unnecessary noises from the motoring fraternity.

TELL THEM!

Canada is to have some more free advertising. A film company has just completed filming James Oliver Curwood's story, "The Country Beyond," using the magnificent resources of Jasper Park for the background and general scenery. The director believes the scenic beauty unrivalled in America. Other motion picture men plan to use the Canadian Rockies in the near future.

All this is excellent for drawing tourists. Complacent Canadians will mentally lick their chops at the prospect. They need not. Canada is overwhelmed with that sort of publicity. Its ice and snow and wilds have been proclaimed to the world in abundance and in the most bizarre manner possible. Its summer and cities have been practically ignored. The average novel or play or moving picture or even song describes us as a land of freak wild men, with scattered communities and woods aplenty. Tomahawks and totem poles are picturesque, but we have something more vital than those. We need to publish our latent and producing wealth. We cannot rely on imaginative sources to do that for us. So long as we are content to be known as a country of medicine men and mounted police, we can rely on the entertainers. When we talk of serious business and accurate impressions, we must look after it ourselves. No one else will.

We sometimes think it strange when Americans and other visitors come here and express surprise at the completeness of our civilization. There isn't anything strange about it, however. The outside world has been so lavishly fed on a Canadian "raw meat" diet that people cannot be blamed for picturing us as anything else but a handful of people living on the fringe of civilization.

Two or three years ago a member of The Border Cities Star's staff met a New York business man on a train en route from New York to Chicago. This visitor, on leaving home, had not known that he would be routed through Ontario in order to reach his Illinois destination. He was surprised when Canadian customs and immigration officers approached him after the train left Buffalo and more surprised on finding the scenery of Southern Ontario to be approximately the same as that of New York State. Gazing from the train windows he saw green grass, green trees, "American-looking" cattle browsing in the fields, well-known commodities advertised on the billboards, people in the same type of clothing he was accustomed to at home, and so on. He had never been in Canada before and only by an accident was he in Canada then. He engaged the newspaperman in conversation and during their brief talk it developed that the New Yorker did not even known that Canada had a money system of her own. He took it for granted that the Dominion did business in terms of pounds, shillings and pence. Indeed it was only after he had been shown several coins and bank bills that he really grasped the difference.

The man referred to was obviously of the upper business class. Yet his knowledge of Canada was so limited as to be almost ridiculous. There are millions more like him, not only in Europe, but only a few miles beyond the American border. They've heard of Canada, most of them, but they have the motion picture-dime novel vision of our country—the vision in which Indians, girls on snowshoes and all the other winter paraphernalia play the leading roles.

American tourists, now coming in by the thousands weekly, are getting information concerning our country that was not possible before the development of the automobile. Nevertheless there is still much to be done in the way of intelligent publicity in order to bring the real facts of our situation, our resources, our attractins to the millions across the line and elsewhere throughout the world.—Border Cities Star.

EDITORIAL NOTES AND COMMENT.

Well may a contemporary ask why they call them open golf championships when this young fellow Bobby Jones is allowed to compete.

The firemen's success in the Softball League is explained by the fact that they are used to making runs and accustomed to putouts.

With her Orange visitors gone, it is to assume that Lindsay is once more enjoying her summer siesta.

HOW DO YOU SAY IT?

(By C. N. Lurie.)

Common Errors in English and How To Avoid Them.

"INSISTED TO."

(The McClure Syndicate, Inc.)

"It is reported that as soon as the president of the corporation learned that the directors insisted or even wanted to include his resignation in the terms of settlement, he became very indignant."

In the foregoing extract from a recent newspaper article there is an example of the incorrect use of a preposition, or, rather, of the omission of a preposition that should have been used. The sentence should have read

"It is reported that as soon as the president of the corporation learned that the directors insisted upon wanting his resignation, or even wanted to include it in the terms of settlement, he became very indignant."

"The errors made in the use of the prepositions are very numerous," says Alfred Ayres. "Very often the preposition is not repeated in a sentence, when it should be. We say properly, 'He comes from Ohio or from Indiana'."

VOICE OF THE PEOPLE.

Letters to be printed in the Voice of the People column must be received at The Examiner office on the day before it is desired to have them published.

"TERRIBILE STATE OF AFFAIRS."

To the Editor of The Examiner:
Sir:

Do our people realize what a terrible state of affairs is represented in the following appeal made by "The Humane Pleader", the official publication of the Toronto Humane Society?:

"Is there a pact among young men of the day to degrade and demoralize the women who are the future wives and mothers of the race? x x A horror stricken mother discovered recently that at the dances patronized by her young daughters the morals of the barnyard apparently prevailed. x x Still another girl when remonstrated with by her mother for the scantiness of her attire replied that if she wore any more she would get no partners."

And throughout a long and terrible indictment of the morals of the present time in Ontario the foul and fatal story runs. But why quote? It is well known everywhere. What is the cause? 1. The degradation of the word of God by the sneers and cavilling of its critics. The young no longer hold it or God in awe. 2. The substitution of compulsion or prohibition for the appeal of the conscience of the young. Conscience and a use of refinement and purity have departed as a consequence along with the former reverence for the word of God, driven out by force. Do not argue. Just look at the results. Of course these references to the young apply only to those to whom they apply but it is useless to blame the mothers, who have given up in despair. How could a mother who has helped bring on bare, bold conscienceless force in moral questions expect her daughter to listen to anything but force? Force has no soul and its victims learn the lesson of it only too soon. Are we determined to send these poor young people to hell altogether? If there be a God, as there surely is, there will be a day of terrible retribution for those who have substituted their ways for His.

The ghastly horror of excessive drinking is but childs play in comparison with what force is bringing about.

J. H. BURNHAM.

A THOUGHT FOR TODAY

THE REWARD JUSTIFIES THE EFFORT.

Study to be quiet; the agitated mind does not register; it cannot absorb or retain; it is like a cracked pitcher. Would you have a mind like a kitchen sieve or an ash sifter?

Scientists tell us the unquiet mind breeds disease. Emerson says: "Coolness and absence of heat and haste indicate fine qualities."

The successful human is he who can maintain composure and calm mid the hustle and bustle of business; the happy individual is he who can shut out strife, control temper, and eliminate unrest.

Study to be quiet; strive to be calm.

Steadiness of mind, quietude, permits of reasoning; with reason comes resolution, the ability of exercise decision. The restless, impatient, unquiet mind is always vacillating, always in a turmoil; neither health nor happiness can generate from such a condition.

We may not all be brilliant nor conspicuously successful; but we can be well and happy and useful if we cultivate the quiet mind; and surely the reward justifies the effort.

He is only a well-made man who has a good determination.
—Emerson.

Following an accident on his way to work on an employee train provided free by his employers, a workman in England recently applied for workmen's compensation, and was at first granted it, but lost the case in the Court of Appeals.

SANTAL MIDY

CATARRH of BLADDER

Pain Easily Relieved by Santal Midy

Refuse any Imitation Look for the word "MIDY" Sold by All Druggists

CATTLE, GRAIN AND PRODUCE

Peterboro—Toronto—Montreal
Winnipeg

TORONTO LIVESTOCK.

TORONTO, July 14. — Cattle trade has hit the dull season and prices already this week are 35c to 50c lower than last week. Export buyers will ship to seaboard this week about 700 cattle, taking about 400 off the market, the balance billed through. Heavy export steers, 25c to 40c lower than last week's average.

Butcher cattle trade is very dull, and about 1,400 cattle were left over from yesterday's market. Choice butcher steers and heifers are 25c to 50c lower. Fat cows 50c lower.

Calves firmer. Tops at $12.

Good to choice butcher steers and heifers, 25c lower, $7.50 to $7.75; choice heavy steers, $7.50 to $8.

Lambs, firmer, 50c higher, at $15 to $15.25.

Receipts

Union Stock Yards.—Receipts, 600 cattle, 456 calves, 706 hogs, 491 sheep and lambs.

Export steers, choice	$7.75	to $8.00
do., heifers	7.00	7.50
do., bulls	4.50	5.25
Choice store, dehorned	6.50	7.00
Butchers, choice	7.50	7.75
do. heifers	7.25	7.50
do. common	5.75	6.00
Baby beeves	9.00	10.50
Cows, fat, choice	5.00	5.50
do. medium	4.25	5.00
Do., canners and cutters	2.50	4.00
Bulls, butcher, choice	5.00	5.50
do. medium	4.25	4.75
Feeders, short keep	6.75	7.00
Feeding steers, choice	6.00	6.50
Stockers, good	4.50	6.00
Calves, choice	11.00	12.40
Springers, choice	80.00	100.00
Milkers, choice	70.00	85.00
Spring lambs	15.00	15.25
do. medium	12.00	13.00
Buck lambs	8.50	9.00
Sheep, light	6.00	7.00
do, heavy	3.50	4.00
Sheep, yearlings	9.00	10.00
Hogs, f.o.b.	13.75	.....
do. off cars	14.75	.....

Premium per head on selected hogs, $2.81.

MONTREAL GRAIN AND PRODUCE

MONTREAL, July 14 (Canadian Press).—The foreign trade in Canadian grain on the Montreal market yesterday was practically at a standstill owing to the majority of the bids being out of line with exporters' views. The only trading of importance in the domestic market was a sale of a few loads of No. 3 Canadian Western barley at 9 3-4 cents per bushel over the Winnipeg July option, and an odd load or two of tough No. 3 Canadian Western oats at a c.i.f. price Montreal. The car lot market was firm and prices were unchanged.

The export trade in spring wheat flour was moderate but the local and country demand was quiet. Prices were steady. The tone of the winter wheat market was firm with a moderate amount of business passing.

A fairly active business was transacted in millfeed with United States buyers. The local trade was also better and prices were firm. The movement of standard grades of rolled oats was slow and the undertone was steady.

Prices for all grades of eggs were well maintained at the recent changes noted. The demand was steady. The receipts were 785 cases.

The tone of the butter market was again weak and prices showed a further decline. Early in the day sales of No. 1 pasteurized creamery were made at 31 3-4c per pound, but the best bid at the close was 31 cents per pound with no sellers. The receipts were 3,432 packages.

The cheese trade was inactive and prices were steady. The receipts were 16,312 boxes.

The trade in old and new crop potatoes was moderate and the feeling was firm. American new crop No. 1 grades sold at $6 per barrel, while old crop New Brunswick Green Mountain white sold at $2.25 per bag of 90 pounds.

EGG MARKETS

OTTAWA, July 14 (Canadian Press).—Canadian storage holdings of eggs on July 1st, 1926, were 11,866,912 dozens as compared with 13,227,218 dozens on July 1st, 1925, according to preliminary statement issued by the Dominion Bureau of Statistics.

Toronto—Dealers are quoting for ungraded eggs, cases returned, extras 30-31, firsts 26-27, seconds 20-22. Prices to retailers, extras 36, firsts 32-33, seconds 28-30.

Montreal—Dealers are paying delivered for ungraded eggs, extras 31-33, firsts 26-30, seconds 21-25. prices to retailers, extras 36-38, firsts 32-34, seconds 28-30. Sales are being made in a jobbing way at extras 35, firsts 32, seconds 27.

Winnipeg.—Dealers are quoting country shippers extras 25, firsts 23, seconds 18, delivered, cases returned. Prices to retailers, extras 37, firsts 32, seconds 26.

CHICAGO GRAINS

CHICAGO, July 14 (Canadian Press).—Excited buying carried the wheat market suddenly upward yesterday by 6 3-4 a bushel. Sensational reduction of Canadian government crop estimates took most wheat traders by surprise and brought about wild soaring of values, especially toward the last. Closing quotations on wheat were unsettled at 4 1-4 to 6 1-8 net advance, with corn 2 1-2 to 3 up; oats at 7-8 to 1 1-8 gain and provisions showing a rise of 10 to 32 cents.

Late reports that a good deal of the Canadian wheat crop had suffered severe damage from heat that followed dearth of moisture gave additional impetus to the upward swings of the market. Predictions of a renewal of higher temperatures and lack of rain both north and south of the Canadian boundary tended further to arouse anxiety as to the spring crop outlook. Wet weather southwest interfering with the harvest of domestic winter wheat was likewise a disturbing factor, and there was also announcement of 4,331,000 bushels decrease in the world's available wheat supply, as well as advices that Australia had over-exported and would have to buy wheat back.

Corn and oats owed their gains to wheat strength and to unseasonably cool weather in the corn belt.

BUTTER MARKETS

MONTREAL, July 14 (Canadian Press).—On the local curb market yesterday there were 2,000 packages creamery butter, and 4,500 boxes cheese offered. The butter was settled for [illegible]c per lb. for No. 2 pasteurized, at 29c for No. 1 unpasteurized, and at 28c per lb. for No. 2. The cheese brought 16c per lb.

STERLING EXCHANGE

MONTREAL, July 14 (Canadian Press). — Sterling exchange rates were quoted here yesterday as follows:

Sterling demand $4.85 1-4.
Sterling cables $4.85 3-4.

FLIES ARE DANGEROUS

The modern and best way to kill all house flies is to spray with Parke's Flybane. The vapors of this spray kills the flies, but is harmless to human beings and domestic animals. You can rid a roomful of flies in ten minutes; 40c 75c and $1.25.—Bond's Drug Store, corner George and Hunter streets.

WISE AND OTHERWISE

Mussolini's daughter is in love if Mussolini doesn't change his mind.

• • •

Women are so brave. In Seattle one married a cello player.

• • •

Wouldn't it be a great streak of luck if you could convince your face that whiskers are out of style?

• • •

Strange things happen every day. The wife of the ex-kaiser denies the rumor that she will get a divorce.

• • •

If you drive fast you smash your front fenders. If you drive slowly you get your rear fenders smashed.

• • •

If this crown prince of Sweden keeps on getting honorary degrees he'll have more than a thermometer.

• • •

Old-time fiddling is popular on the radio. Old-time fiddling around is popular on hot afternoons.

• • •

Taxi driver found his passenger dead. Perhaps the meters should be kept out of sight.

• • •

Parachute jumpers know how most of us feel when we open our bills on the first of the month.

(Copyright, 1926, NEA Service, Inc.)

Most of the rugs produced in small shops of Peking are made by boys under sixteen.

Thinking In

By Bruce Bairnsfather

DR. FRANK CRANE'S DAILY EDITORIAL.

A WIFE'S WORST PUNISHMENT.

By Dr. Frank Crane.

A woman out West has sued a man for divorce upon the grounds of neglect. She says she cannot stand his indifference. So long as he beat her up occasionally it was not so bad. But coldness was more than she could endure.

This is a peculiar trait of womankind. The wife of a cabman loves him all the more when he bashes her over the head occasionally and she does not mind being dragged along the floor by her hair.

But studied neglect is more than any woman can stand. The greatest offense against love is not violence and cruelty, but it is indifference. Love is warmth, and its greatest enemy is not some other kind of warmth, like anger, but it is coldness.

A woman lives in her affections, and so long as those affections awaken a response, she can endure almost anything. When the response ceases the case becomes unendurable.

The lesson from this is not that a man should abuse his wife, but that she should remember that the greatest cruelty he can practice upon her is neglect, more than abuse.

A spurt of anger and the violence that accompanies it may be condoned, but the studied, icy winds of neglect are unendurable.

A man cannot expect to retain the affections of his mate unless he repays them in kind. Everything in the world has to be paid for. Even love has its price, and the price of love is love in return. No other price will suffice. A woman can overlook almost anything if she is sure her man loves her. Women have clung to drunkards and ne'er-do-wells through all kinds of ill weather, but it is rare indeed to find a woman who will continue to endure the indifference or neglect of her mate.

The moral of this to all male mankind is Verb sap.

Copyright, 1926, by the McClure Newspaper Syndicate.

DOURO NEWS

DOURO, July 13.—Congratulations are extended to Bernard Collins who obtained honors and Frances and Mary Leahy who obtained a high standing in the examinations from II to III Form at St. Peter's High school, Peterboro.

Mrs. Mary McMurray is a patient in St. Joseph's Hospital, Peterboro.

Mr. John McMurray, with his son-in-law, M. Cain, of Peterboro, are spending a few days in Kinmount.

Miss Kennedy of Peterboro visited her uncle, Mr. Michael McManus.

Mr. Joseph Walsh, who taught at Young's Point last year, has been engaged in S.S. No. 9 for the ensuing year.

Miss Maynie Cavanagh and a party of friends from Toronto spent the week end with her parents, Mr. and Mrs. William Cavanagh.

Miss Josephine Cavanagh, teacher at Petawawa is home for vacation.

Misses Marie and Rita McMurray teachers at Bancroft are home for vacation.

Harold and Murray Cain the small sons of Mr. and Mrs. M. Cain of Peterboro are holidaying at the home of their grandfather Mr. John McMurray.

There are ruths which are not for all men, nor for all times.
—Voltaire.

Good Through and Through

Details tell impressive story of quality standards strictly maintained

Unprecedented sales prove how well the public knows that Dodge Brothers Motor Car is sturdier and more dependable than ever before.

Delivers more miles at lower cost-per-mile. Stands up under harder going. Calls for fewer repairs. Provides greater safety. Excels in every quality that has earned its good name.

In fact, you have only to check any chassis part against its own past best—engine, axles, gears, bearings, frame, springs, shafts, electrical equipment—to prove how strictly and consistently Dodge Brothers have preserved and improved the basic goodness of their product.

Touring Car - $1135 Sedan - - $1320
Coupe - - $1200 DeLuxe-Sedan - $1500
Delivered
5 Balloon Tires

V. M. EASTWOOD
Show Rooms, corner Water anc Brock Streets

G. E. CALDWELL, Port Hope
BAGG BROS., Cobourg

DODGE BROTHERS MOTOR CARS
MADE IN CANADA

Here's health and refreshment

Drink Coca-Cola Delicious and Refreshing

3-C

Hon. H. H. Stevens Sworn In As Minister of Customs While Patient In Hospital Suffering from Overstrain

OTTAWA, July 14 (Canadian Press).—It is not often that a minister of the Crown is sworn into office while a patient in the hospital. This happened last night in the case of Hon. H. H. Stevens, Minister of Customs. Mr. Stevens, who made the charges of maladministration of the customs department in the House of Commons, and who was one of the most active members of the customs investigating committee, has been forced to go to the hospital owing to a slight illness. The strain of the session and the work of actively administering his department since the recess has reacted against him, and he has been ordered to take a brief rest.

After the swearing in of the other ministers at Government House, E. J. Lemaire, Clerk of the Privy Council, proceeded to the hospital where Mr. Stevens is a patient, and swore him in as Minister of Customs.

INSTANTLY KILLED BY SEWER CAVE IN

Workman Meets Death while Working in Sewer In Toronto.

TORONTO, July 14. — While working in a sewer, 14 feet below the ground yesterday, James Jones, 14 years of age, of 12 Tyburn Ave., was instantly killed when the plank props gave away and the sewer caved in.

The fatality occurred at Weatherill Avenue about 12 o'clock, the body of the unfortunate man being recovered about 2 o'clock, following strenuous digging operations. James McNab of 173 Aileen Avenue, who was working with Jones when the cave in occurred, escaped injury. Dr. T. H. McConnell will hold an inquest.

The inquest will be held on Thursday evening at the funeral undertaking parlors of William Speers, 1926 Dundas street west.

BUSINESS PREMISES DAMAGED BY BLAZE

Loss of $20,000 Caused. Children Injured by Flying Glass.

HAMILTON, July 14.—Fire last night did damage of $20,000 to the carriage works and garage of Andrew Ross, 284-6-8 King Street East. The fire started in a paint shop on the third floor and is believed to have been due to spontaneous combustion. A night watchman is said to have punched a clock there five minutes before a raging fire was discovered.

The upper part of the building was doomed when the firemen arrived, but they soon had the fire under control. Three children were injured by flying glass, caused when powerful streams of water were played on the blaze from the rear of the building. Scores of citizens on King Street were drenched before they could run to cover.

A Lady Bred dresses her feet as well as her head.

She knows that shabby shoes spoil the charm of chic hat and dainty frock.

So—a touch of "Nugget" Polish—a few light rubs and her smart Pumps and Oxfords are polished as a lady's shoes should be.

"NUGGET" Shoe Polish

Black–Tan–Toney Red–Dark Brown and White

"Nugget" Polishing Outfit—complete for home use—in cardboard box 50c.—in metal box 60c. 21

THURSDAY HALF-HOLIDAY

DURING JULY, AUGUST AND SEPTEMBER

there will be no deliveries of Bread on Thursday afternoons, except when Thursday is preceded by a public holiday.

We trust all our customers will co-operate with us in order to give our salesmen the half-holiday.

Those desiring Bread may obtain it at the bakery at any time.

Stocks Bread, Ltd.

EVERY PUPIL OF CAMPBELLFORD ENTRANCE CLASS SUCCESSFUL

Thirty-Six Candidates From Public School and All Passed.

25 WITH HONORS.

Splendid Record By C. S. Haig, Principal of Public School.

(Examiner Staff Correspondence)

CAMPBELLFORD, July 14. — Of the thirty-six pupils of the Campbellford Public School, who recently tried the High School entrance examinations, every one passed, and twenty-five of the thirty-six, or approximately 70 per cent., won honors. This splendid result of this year's work is another striking achievement for Mr. C. S. Haig, principal of the local Public school. A year ago all but one of his candidates were successful. That really excellent accomplishment, improved by this year's perfect score, constitutes a record that reflects the fullest credit upon Mr. Haig and his class. To the members of the Board of Education, and to the citizens generally, it is a most gratifying proof of the school's efficiency, positive evidence of sustained effort and progress, and especially is it a comforting assurance to parents that the primary education of their children is in competent hands. Campbellford is prouder than ever to-day of its Public school. Mr. Haig's prize in history was carried off by Ruby Townsend.

There were 81 candidates from the entire Campbellford centre, or district, of whom 65 were successful. They are as follows:

Margaret Anderson, Clarence Anderson, Frances Anderson (Honors), Jim Bertrand, Madeline Bibby, Hazel Bibby, John Boyd (Honors), Edna Blakely, Bernard Crosson, Elsie Connor (Honors), Helen Clarke, Gerald Cochrane (Honors), Anna Callaghan, Helen Coveney, Willie Craighead, Miller Donald, Georgia Davidson (Honors), Joseph Forrestell, Dorothy Fraser, Dorothy Frederick (Honors), Velma Gunning, Helen Hyland (Honors), Morley Horsman (Honors), Ross Hind (Honors), Lester Henson, Malcom Hutcheon (Honors), Murray Hutcheon, Irene Jeffs, (Honors), Fred Kellegher, Emily Little, Muriel Linton (Honors), Franklin Linton (Honors), Isabel Lochy (Honors), Kenneth Milne, Charles MacGrath, Irene McEvoy, William McKelvie, Alice McNamara, Dalmas Montgomery (Honors), Geoffrey Midgely, Alice Midgely, Edith Mainprize (Honors), Lola McPherson, Douglas Maybee, Donald Myers (Honors), Robert McGregor, Willie Nelson, William Pearce, Lillian Poulton, Mary Phillips (Honors), Ivy Ray (Honors), Georgenia Riendeau (Honors), Doris Rannie, Jennet Scott, Hilda Southern (Honors), George Smith (Honors), Lorne Scott (Honors), Thelma Stollery, Ruth Tinney, Ruby Townsend (Honors), Helen Thomsa (Honors), John Watters, Ida Wilson, Ivan Whalen, Eva McKelvie (Honors.)

SCHOOL REPORT.

Midsummer report of S.S. No. 7, Smith. Names in order of merit:

Jr. IV to Sr. V—Earl Graham, Dorothy Mallory (failed).

Sr. III to Jr. IV—Dorene Davis and Irene Davis (equal); Ormond Davis, Lloyd Crapp, Hugh Preston, Ena Graham (recommended on term's work).

Jr. III—Berneice Northey, Lois Mallory.

Jr. II to Sr. II—Ivan Davis (honors), Glenn Crapp (honors), Zetta Graham.

Sr. I to Jr. II—Jack Spence (honors), Alan Preston.

Jr. I—Elmer Crapp, Willan Davis, Reid Mallory, Leola Northey, Bernard Sage, Keith Sage, Olive Sage, Elda Sanderson.

Jr. Pr.—Marguerite Crapp, Phoebe Crapp, Isabelle Northey, Verda Northey, George Sage, Whilma Sage.

E. G. Burgess, teacher.

HAD NARROW ESCAPE.

Car Takes Sharp Turn Into Creek at Shetter Creek.

NORHAM, July 14.—An accident which might have been accompanied with fatal results occurred on Thursday when James Sequire lost control of the car he was driving in which were Rev. Locheed, of Warkworth and Mrs. William Grant and two children, of the Shelter Valley road on their way from the Presbyterian picnic held at Cobourg. The car plunged into a creek near a mill at a sharp turn in the road and stood upright in the mud and water. The occupants scared and unhurt were dumped out.

The lawn social held on Friday evening at the home of Mrs. Samuel McCall, of Bethany, was a splendid success.

Trinity United church Sunday school held its annual picnic at Cobourg, on Friday.

Flossie Everson is spending the summer at Chemong Park with Dr. and Mrs. A. W. McPherson, of Peterboro.

The married men of Norham, who are over 40 years of age, have organized a softball team and are to play with a similar team from Warkworth on Friday evening, July 16th, at Norham.

Modern school methods are being adopted in many parts of Mexico.

At the opening of the Royal Academy in London this spring only one woman with hair unshingled was seen.

Mexicans Say U. S. Consul Removed Old Treasures.

MEXICO CITY, July 14 (A.P.).—Allegations that E. H. Thompson, former United States Consul at Progresso, was responsible for the illegal removal of valuable archaeological treasures from Chichen-Itza to the Peabody Museum in Boston and perhaps other American museums are under investigation by Ramon Ortega, Under-Secretary of the Interior.

Mr. Thompson owns a ranch at Chichen-Itza, from which, Senor Casaurano was informed, ancient Maya pottery, statuary, jade work and jewels that had been excavated were shipped to the United States. Under the law such finds should have become the property of the Government.

KING EXPRESSES SYMPATHY TO US

Condoles With Sufferers In Lake Denmark Explosion.

COOLIDGE REPLIES.

WASHINGTON, July 14 (Canadian Press).—A cablegram from King George, expressing grief over the Lake Denmark explosion, was received yesterday at the White House and acknowledged in the name of President Coolidge.

"I am grieved to hear of the serious explosion caused by lightning at the United States ammunition depot at Lake Denmark," His Majesty's message said. "I assure you, Mr. President, and all ranks of the United States navy, of my heartfelt sympathy and feel deeply for the families of those who have lost their lives or otherwise suffered in this disaster."

President Coolidge replied: "I deeply appreciate Your Majesty's message of sympathy on the serious catastrophe at the Lake Denmark depot, which has cost the lives of a number of our fellow-countrymen."

McCOY'S HELPS OLD FOLKS FEEL YOUNGER

Try This New Cod Liver Preparation To Increase Your Strength, Vitality and Endurance

Why should any old person let feebleness overwhelm them in these enlightened days? Surely everyone knows by this time that the extract taken from the livers of the humble codfish contain more health and weight producing vitamines than anything else on earth and is the greatest body builder in the world.

Any physician will tell you that.

You'll like to take McCoy's Cod Liver Extract Tablets—they are sugar coated and as easy to take as candy and they do help old people.

Why not try being years younger again, why not grow stronger in body, in mind, in vitality? Why not take McCoy's Cod Liver Extract Tablets and drop years from your age in 30 days? We do not believe that a 30 days treatment will make you feel years younger—but at any rate try them for 30 days and if you are not satisfied get your money back — 60 tablets — 60 cents at Bond's Drug Store, McDermid Drug Co., or any other druggist. Be sure and get McCoy's—the original and genuine.

HELD MEETING

A joint meeting of the members of the Executives of the Men and Women Liberal-Conservative Associations of Peterborough West, was held yesterday in the office of Mr. E. A. Peck, ex-M.P., to consider matters in connection with the pending Federal election. It was decided to hold a donvention early in August, to make choice of the candidate to contest the riding in the interest of the party. Mr. Peck made a brief statement regarding events of the recent session, and said he was prepared to be again a candidate, if he were the choice of the convention.

If run down it's Virol you need

Virol builds and strengthens—makes your body transform other foods to rich blood and living tissue. For infants, growing children and adults, nothing revitalizes the human system like Virol.

16

VIROL

Women Tell

Others how this new hygienic pad discards easily as tissue — no laundry

BECAUSE one woman so advises others, and because doctors so urge, most women are deserting the old-time "sanitary pad" for a new and better way.

Eight in 10 better-class women now use "KOTEX."

✓ Discards as easily as a piece of tissue. No laundry. No embarrassment.

Five times as absorbent as ordinary cotton pads.

Deodorizes, thus ending ALL danger of offending.

Obtainable at all drug and department stores simply by saying "KOTEX." You ask for it without hesitancy.

Package of 12 costs only a few cents. Proves old ways a needless risk. In fairness to yourself, try it.

KOTEX

No laundry—discard like tissue

FIRES BREAK OUT IN B. C. FORESTS

Lumber and Logging Equipment Destroyed on Vancouver Island.

WEATHER HOT.

VANCOUVER, B.C., July 14. — (Canadian Press). — Serious fires have broken out at Stillwater, 135 miles north of Vancouver, and at other points on the mainland, according to word received here yesterday.

Camp Number Four of the Brooks Scanlon Lumber Company at Louis Lake, 20 miles inland from Stillwater, was entirely wiped out when fire swept over a large area on Monday.

Latest reports state that none of the men at the camp was injured, but that considerable equipment was destroyed.

Telephone communication between Louis Lake and Stillwater was cut off.

Another fire covering 450 acres broke out at Drury Inlet, on the Mainland, 200 miles north of Vancouver, on Monday afternoon, but was reported under control yesterday morning.

Fire on a two-mile front at Deep Bay, Comox district, on Vancouver Island, is reported out of control, and two logging engines and other equipment was destroyed with many thousands of feet of cut timber. At nine o'clock the fire was still burning and threatening still larger areas.

Large crews of fire-fighters have been sent from Vancouver in an effort to check the flames.

Several fires are reported burning along the C.P.R. right-of-way, east of Vancouver.

McGillivury Lodge, sixty miles north of Vancouver, on the Pacific Great Eastern Railway, a summer resort, was said to have been destroyed yesterday.

The Merritt sub-division of the Kettle Valley Railway, a fire is reported to have assumed large proportions, but the railway company has sixty men fighting the fire and expect to keep it in check.

During the last week the weather has been extremely hot, but weather officials say that a break is in sight.

HARVEST STARTS

Farmers in Kent Commence Cutting Fall Wheat.

CHATHAM, July 14. — Joseph Robert, Rear Line, Dover Township, started cutting his fall wheat yesterday. This is the first wheat to be cut in Kent County this year, but several other farmers will commence harvesting the crop this week. Mr. Robert has 87 acres of wheat.

LATE MINISTER HAS NO CENSURE FOR BARON BYNG

Dr. J. H. King Declares Meighen Bungled Since He Took Office.

PROPER PROCEDURE.

Should Have Had Prorogation With Dissolution and Election Following.

WINNIPEG, Man., July 14 (Canadian Press). — The Liberal campaign in the Province of British Columbia will be launched July 26, Dr. J. H. King, former member for East Kootenay and late Minister of Public Works, stated yesterday in an interview. Liberals will have candidates in thirteen constituencies with an Independent who supported the King Government in the House of Commons again contesting Comox Alberni, the only other riding, he said.

Referring to events since dissolution, Dr. King declared that "Meighen bungled terribly from the time he took office." Continuing, he said: "He failed to constitute a Government in the first place, and after his defeat in the House he should have, through Dr. Tolmie or some other member of his party, met Parliament the following day and advised prorogation, dissolution and election. Such a procedure would have been better for his own party and would have certainly been better for the country, as it would have provided the necessary supplies instead of having to carry on through the Governor-General."

In discussing the acceptance of these interim supplies by the next Government, if a Liberal one, Dr. King intimated that assent would, to a large extent, depend on their warrant. He made it clear that he had no criticism of the Governor-General to make.

BOY STRUCK BY CAR INSTANTLY KILLED

Boy Playing on Road Jumps In Front of Passing Car.

OAKVILLE, July 14.—A preliminary inquest before Coroner W. M. Wilkinson, held at S. S. Russell's Undertaking Parlors here last evening, when the death of Willie Pratt, 11 years of age, of 69 Tecumseh Street, Toronto, was investigated, was adjourned until next week, to permit the evidence of a portmortem examination to be heard. The unfortunate lad was struck and instantly killed by a motor car on the Toronto-Hamilton Highway shortly after 10 o'clock yesterday morning, the driver of the car being William Porter, 242 Rose Avenue, East Toronto.

According to eye-witnesses, the young boy had been playing at the side of a stalled truck with George and Mary Grass, 168 Shaw Street, Toronto. He jumped out in the way of Porter's car, which was proceeding east. Attempting to avoid the boy, the latter swerved and crashed into a telephone pole. In the car were Mrs. Margaret Bradshaw and her daughter, Miss Ruby Bradshaw, of 413 Wellesley Street. None were injured, but the car was damaged.

No charge was laid against Porter.

GIRL RESCUES DROWNING BABY

Little Tot Falls Into Deep Water. Girl Goes To Rescue.

BELLEVILLE, July 14. — Yesterday at Jones Creek summer resort the two-year-old child of Sergeant Clarke of the Provincial Police force fell into deep water, and was rescued by 9-year-old Dorothy George, daughter of Edward George, who jumped in and restored the baby to the parents.

MILLBROOK PERSONALS

MILLBROOK, July 14.—Mrs. C. Papineau and baby girl, Yvonne, of Detroit, Mich., are visiting her parents, Mr. and Mrs. G. Freelove.

Mr. and Mrs. Thos. Smith of Hamilton and Miss Garside of Peterboro were visitors at the home of Mr. and Mrs. C. C. Garside.

Miss Nancy White of Battle Creek, Mich., is holidaying with her aunt, Miss Margaret Wood, and her grandmother, Mrs. E. Whyte.

Mr. and Mrs. H. A. Sims and two sons, Henry and Paul, of Barrie, are visiting her mother and sister, Mrs. J. C. and Miss Anna Kells.

Mr. and Mrs. T. H. Aiken have left on an extended trip through to the coast, visiting friends at various points en route. They expect to be absent for two or three months.

Mr. and Mrs. George Ames and son, Douglas, of Whitby, were guests of Mr. and Mrs. Needham on Sunday.

Miss Jean Burnham is visiting at the summer home of Rev. S. T. and Mrs. Tucker at Wasago Beach.

Mrs. Hurd, Miss Lulu Hurd, Mrs. H. Ball and daughter, Mary, Messrs. Melville Ball and Wilbert Walsh, motored to Oshawa and Whitby on Saturday, Mrs. Hurd remaining for a visit with her son, Mr. Wesley Hurd at Whitby.

Master Gordon McIntyre, of Peterborough, is visiting at the home of Mr. and Mrs. I. E. Needham.

Dr. and Mrs. Reynolds and little son of Toronto, are guests of her mother, Mrs. F. J. Johnson.

Mr. and Mrs. Arthur Fallis and sons, Kenneth and Eric, with their niece, Margaret Bateson, motored to Campbellford on Sunday and were guests of Mr. and Mrs. R. Bateson.

Rev. F. J. and Mrs. Stillwell of Douglas, South Georgia, arrived on Saturday and are visiting her mother, Mrs. W. H. Byam, and also Mr. and Mrs. J. L. Byam.

MARMORA NEWS.

Mr. and Mrs. Bert Davidson and two children spent the week end with relatives in Caniffton.

Mr. and Mrs. Sherwood Runnals of Petehrick's Corners spent Sunday with relatives here.

Mr. and Mrs. Harold Dagleish and two daughters of Campbellford visited the latter's parents, Mr. and Mrs. Dave Knox on Sunday.

Mr. and Mrs. Charles Thompson of Toronto spent the week end in town.

Cut down your car expense by using good tires

If you want to save money in your car expense, one sure way of doing it is to use good tires.

Years of use on every kind of Canadian roads have proven that Dominion Royal Cord Balloons have the wear qualities which give many extra miles. This extra mileage is extra value you get for your money. 26-25BA

Dominion Royal Cord Balloons

Dominion Tires are GOOD Tires

The GILLESPIE GARAGE 378 AYLMER E.

Authorized Dealers in Dominion Tires

WEDDING BELLS.

WENDT—WHITE.

NORWOOD, July 14.—On Tuesday, July 6, at the home of the bride's uncle and aunt, Mr. and Mrs. Gordon Girven, the marriage of their niece, Miss Elizabeth (Bessie) White and Mr. William Wendt, principal of Norwood Public school was solemnized in the presence of a few guests.

The ceremony was performed by Rev. R. F. Stillman of the United church, Norwood.

The bride, who was given away by her father, Mr. James White, of Indian River, wore a charming French frock of white georgette embroidered in pastel shades. Miss Elsie Girven was flower bearer. As the bridal party entered the living room, Miss Edith Elliott, cousin of the bride, played Mendelsshon's wedding march.

After a delicious lunch had been served the happy couple left on a motor trip to the groom's home in Mildmay and later a boat trip on the Upper Lakes. On their return they will reside on Queen street, Norwood.

Experienced travellers in all countries always take a bottle of ENO in their grip to offset changes of water and diet. It is a commendable custom and prevents much sickness and discomfort.

The "INTER-CITY LIMITED" between TORONTO and MONTREAL

The ideal train for busy business men. Leaves a whole morning at business before departure from Toronto and Montreal.

Most comfortable equipment. Observation Parlor Car (radio), Dining Car and Coaches, Toronto to Montreal.

All trains operate on Eastern Standard Time

Leaves Toronto 1.30 pm

Arrives Montreal 9.30 pm

Ticket Office—J. B. Doran, 324 George. Phone 259.
Depot—A. MacNab, corner Charlotte and Bethune streets, phone 910.

TRAVEL CANADIAN NATIONAL

Store Closes Thursday Noon

JULY CLEARANCE SALE

Store Closes Thursday Noon

The Store Closes Thursday at Noon. Come Early for these Morning Money Savers

56 in. Donegal Tweed

Just the thing you want for outing knickers, boys' hard wearing trousers, suits, etc. All are in serviceable mixed grey colourings and will wear well. Yard. **$1.69**

Silk Mixed Dress Crepes

Some in light colour combinations, some medium, others in serviceable dark patterns. All good designs and fine light-weight summer materials. Priced, per yard..... **98c**

Unbleached and White Sheeting

Two specially attractive values for Thursday morning shoppers. Both are strong, heavy-weight cloths and will give good service. Price, per yard..... **49c**

Heavy 36 inch Factory Cotton

A cleanly woven Cotton of heavy weight and a serviceable cloth for pillow slips, sheets, pyjamas and many other purposes. Special at, per yard..... **25c**

Regular 25c Canadian Prints

Several medium and light Coloured Prints for house dresses, aprons, etc. Patterns in stripes and fancy checks. All regular 25c quality. Selling at, per yard..... **19c**

Fine Quality Lingerie Voile

Here in the daintiest tints of pink, orchid, maize and peach. All in pretty lacey weaves. All 36 inches wide and a much favoured cloth for underwear, child's dresses, etc. Price, per yard..... **35c**

Pretty Stripe Rayon Crepe

Wide striped patterns, in blue, gold, green, orchid, maize, etc. These are a mixture of fine Egyptian cotton and Rayon silk in crepe weave. Price, per yard..... **59c**

Fancy Patterned Crepe Ties

Some spots, some all-over patterns. There are many colour combinations in the lot. All are of good silk crepe de chene, and will cost you, only..... **85c**

BlackLeath're'te Shopping Bags

These are strongly made Bags in a handy shape and in the 14-inch size. Just the thing for carrying home the small parcels with the least amount of trouble. Price, **75c**

Aynsley China Cups & Saucers

These are made by one of the leading English manufacturers of china. There are nine different patterns. All trimmed with gold edges. All good shapes. A bargain at..... **69c**

English Gilt Framed Pictures

They are size 12 x 17 inches. The subjects are all English city and cathedral scenes and are wonderful reproductions of the artists' work. All with a wide gilt mat. Price..... **$1.39**

Cut Glass Water Set

These consist of one 10-inch Glass Jug and six 4-inch Tumblers. All are ornamented with fine flower and leaf design. Thursday morning price, per set..... **98c**

Special Value in Handkerchiefs

'Kerchiefs with lace edges. Some with gingham patterns, some plain initialled, others of fine voile in bright colours. Sale price..... **15c**

A Special in Summer Dresses

Dresses of voile and fine percale. Some spot patterns in black and white, navy and white; others in fancy patterns in blue, peach, etc. Special price..... **$3.50**

Children's Raincapes

Serviceable garments to keep the little folks dry. All thoroughly rubberized. Colours of grey and drab. Sizes 8, 10 and 12. Specially priced at..... **$1.29**

Children's Fancy Summer Dresses

Plain Coloured Dresses in various shades, printed with conventional flower pattern, birds and other pretty designs. Price..... **49c**

THE HALL STORE

REV. DAVID WREN GIVEN FAREWELL

Midland Congregation Regrets Losing Pastor—Coming To Peterborough.

(From the Midland Free Press.)

Rev. David Wren concluded his ministry in St. Paul's Church on Sunday, with two stirring and timely sermons, upon themes which, especially within recent years, have claimed a good deal of attention. Both of the subjects dealt with were in answer to a question asked of the Christian church of to-day. It is fitting that they should receive an answer and the minister of St. Paul's made a clear, sober-minded and emphatic pronouncement.

Both addresses were eloquent pleas that Christians should get their feet upon solid ground and put their trust in God while working for the coming of His kingdom.

At the close of the service, Mr. George Dudley speaking for the congregation, gave expression to the feeling of regret in the loss of Mr. Wren's Ministry. His service to St. Paul's has been conspicuously successful, and he had a warm place in the hearts of her membership. His sterling qualities of character, his warm interest in all that concerned his people, and his genial tactfulness had made all work through the many organizations of the church a happy memory. The three years of his ministry have been marked by the finest harmony, and he has earned the deep and sincere affection of all. The congregation has, most important of all, received a pulpit ministry which was always marked by deep thoughtfulness, careful study, and a deeply spiritual exposition and interpretation. He had at all times sought to give his people a "world-citizenship." His loss would be keenly felt, and his ministry would remain as a constant force in St. Paul's church.

Mr. Dudley also felt that the loss of St. Paul's would be a loss felt by the community; Mr. Wren had always lent his support to every good cause.

The congregation released him the more willingly knowing that the new call is a step higher in the service of the church to which he had dedicated his life.

Many of the things said of Mr. Wren's services were due also to Mrs. Wren, who had earned the affection of all, and the congregation knew quite well that Mr. Wren's success was her success. She was asked to appropriate those expressed appreciations as belonging to herself as well.

In his words of farewell, Mr. Wren paid high tribute to the different organizations of the church. They had all loyally stood with him. He expressed his appreciation for the fine spirit which had always been shown in every department of the church's work, making everything run so smoothly. He also took occasion to pay a warm tribute to the local Young Men's Christian Association, and its secretary, for a work which has been since its inception a splendid influence and an inestimable aid to the church in its work in the town. He expressed the hope that soon its influence would be widened through a local building being erected.

Altogether his three years' ministry in Midland were full of the happiest memories, and he asked for the same fine co-operation and splendid congregational spirit for his successor who would enter upon his duties next Sunday.

Mr. Wren has been called to Trinity Church, Peterboro, and will be succeeded by Rev. E. S. Sinclair, B. A., B.D., who comes to Midland from the city of Brantford.

On the eve of their farewell Mr. and Mrs. Wren were presented with a cabinet of silver, the ladies of the congregation at the same time, presenting Mrs. Wren with a bouquet of roses.

Blue-jay will enable you to wear the loveliest, most extreme shoe styles without fear of corns

"If the corn knife slips, beware!" warns foot specialist

"Persons who pare their own corns are inviting infection. One slip of the razor may mean serious injury," writes Dr. George Bogovic, prominent Chicago chiropodist.

When corn-paring is needed, see a good chiropodist. But to remove a corn, easily and safely at home, use a Blue-jay plaster.

Recognized for 26 years as the safe, sure and gentle home corn-remover. Such signal success tells its own story. Endorsed by chiropodists.

Blue-jay stops pain at once. Soon the corn goes—unless unusually stubborn. But even the most obstinate corn seldom needs more than a second plaster. . . . At all druggists.

Blue-jay

THE SAFE AND GENTLE WAY TO END A CORN

WARSAW NEWS

The executive of the Dummer Sunday School Association met on Thursday evening.

Mr. and Mrs. Norman Bell, their youngest son, Kenneth, and Mr. Bell's mother motored from Toronto yesterday to visit Mr. and Mrs. A. F. Choate.

Miss Edith Tucker is home for her holidays.

Haying is in full swing.

The new cement bridge is being built in place of the delapidated old wooden structure near the foot of the doctor's garden.

Thursday afternoon's storm, at the lake was very heavy. It poured rain for one and one half hours. The telephone lines are out of order. At Warsaw the rain was only a sprinkle but there was a great electrical disturbance at central.

Kitchen Shower

The South Dummer U.F.O. Club gave a "kitchen shower" for Mr. and Mrs. Harold Patterson on Thursday evening at Mr. Patterson's mothers home, where they have been staying since they were burnt out.

A pretty good supply of kitchen necessities were donated, also a sum of money. Mr. E. N. MacDonald thanked the people for Mr. and Mrs. Patterson. A loss Mrs. Patterson felt very keenly was her mother's silver, which she had had in the house but a short time. Dr. and Mrs. Munro, Miss Edith Tucker and Mr. Hector Munro were present and supplied music. The doctor said a few words. Mrs. J. A. Crowe recited. There were no games nor anything of that kind, but a very enjoyable social evening was spent. Lunch was served by the visiting ladies.

How shall I be able to rule over others, that have not full power and command over myself?—Rabelius.

This is Different

from all other laxatives and reliefs for

Defective Elimination Constipation Biliousness

The action of Nature's Remedy (NR Tablets) is more natural and thorough. The effects will be a revelation—you will feel so good. Make the test. You will appreciate this difference.

NR JUNIORS Jrs

Used For Over Thirty Years

Chips off the Old Block

NR JUNIORS—Little NRs

The same NR—in one-third doses, candy-coated. For children and adults.

SOLD BY YOUR DRUGGIST

Tennis: Love 15; Love 30; Love

CAMPANA'S ITALIAN BALM

It relieves all soreness from sunburn.

WARKWORTH, ROSENEATH AND HASTINGS ENTRANCE RESULTS

Of 19 Who Wrote at Hast ings 16 Passed. 8 Succeeded Of Roseneath's 15. Warkworth Passed 20 of 31.

PUPILS PASS FROM PUBLIC SCHOOLS.

(Examiner Staff Correspondence)

CAMPBELLFORD, July 14—The following are the results of the High School entrance examinations at the centres of Warkworth, Roseneath and Hastings:

Warkworth Centre

Number candidates, 31; number successful, 20.

Successful candidates—Donald Atkinson (hon.), Mabel Brown, Jean Baker, Evelyn Beatty, Elsie Bertrand, Minnie Bull, Irene Begg, Zella Carr, Nellie Greenley, Maisie Grant, Vivian Huycke (hon.),) Loretta Lynch, Elsie McNutt, Clara McNutt, Grant Philips, Margaret Roddy, Gerald Smale, Alice Turney, Albert Taylor, Nellie Ostrom.

Roseneath Centre

Number candidates, 15; number successful, 8.

Successful candidates — Valda Brown, Mildred Harvey, Mabel Hogg, John Loukes, Harry Machlin, Flex McMillan, Mary Mouncey, Doris Mouncey.

Hastings Centre

Number who wrote, 19; number passed, 16.

Successful candidates—Pearl Abbott, Joseph Convey, Dorothy Johnston, Dorothy Kerr, Lila McGee, Jean McKee, Angella O'Shea, Anna O'Reilly, Teresa O'Reilly, Mary Pickens, Marcella Sullivan, Francis Towns, Christina Stinson, Beatrice Towns, Dorothy White (hon.), Annie Spooner.

TWO HUNDRED AT FAMILY REUNION

Interesting Event at Bonar Law. Campbellford Business Sold.

(Examiner Correspondence).

CAMPBELLFORD, July 14.—Neil Morrison has sold his block at the corner of Bridge and Rear Streets to Hugh Todd. The buildings include the automobile service station which Mr. Morrison has conducted and developed into a flourishing business. Mr. Todd assumes charge of the station on Thursday.

Mr. J. Harnden is expanding his business on Rear Street to include the manufacture of sheet metal tanks and troughs made of copper steel. Special electric and oxy-acetylene welding equipment facilitate the work, which includes many articles constructed of sheet metal.

200 At Re-union.

F. C. Bonnycastle, photographer, is displaying an interesting group picture of the McComb family reunion at Bonarlaw last Thursday. The group comprises nearly 200 members of this family, who assembled from a large area for the event. Among those who attended was Miss F. M. McComb, local manager of the Bell Telephone Company.

Mr. C. L. Owen, postmaster, and Mr. John Massey, both of whom are ill in St. Joseph's Hospital, Peterboro, are reported to be making favorable progress.

Joseph Townsend has accepted a position with T. A. Coughlin, druggist, at Hastings.

Rev. F. J. O'Sullivan of Port Hope, brother of Mr. George O'Sullivan of ths town, was recently appointed Dean of the Counties of Northumberland and Durham. Rev. Father O'Leary was at the same time appointed Dean of Haliburton, Muskoka and Parry Sound, and the western section of the diocese. Rev. Dean Whibbs of Lindsay is the third in the diocese, his territory comprising Victoria and Peterboro.

STONEY LAKE PERSONALS.

In the vicinity of Juniper Island the summer colony is very much in evidence as most of the cottages are open for the season.

Mr. and Mrs. Ernest Walton and family of Montreal, are occupying their handsome cottage at "Mon Plaisir," which was built last autumn and which is one of the finest houses on the lake.

Mr. and Mrs. Philip Macdonald of Perth have also built a cozy little cottage which is near "Hell's Gate" on the mainland.

Mr. Lawrence Grahame and his daughter, Miss May, are at "Kawana," Judge and Mrs. Livingstone and family of Welland are at "Grey Rocks."

Mr. and Mrs. J. Renwick and house party are at "Sunrise Cottage."

Mr. and Mrs. Edmund Burrill and the Misses Burrill of Ottawa are spending July at "The Shack."

Dr. Heeming and his three daughters, Mrs. Dean Andrews, Mrs. Fred Collins and Mrs. Ruddy, are spending the summer at the lake.

Dr. and Mrs. Perry Goldsmith of Toronto are at "Forest Nook."

Mrs. Gordon Smith and Mr. and Mrs. Cronyn of Montreal are at "Shota."

Mr. and Mrs. Heward of Toronto with their family, have rented the Clarence Bell island for the season.

Mr. and Mrs. J.M.R. Fairbairn and the Misses Fairbairn of Montreal are at "Juniper Lodge."

Mrs. Cook and Mrs. Grainger of Montreal are at "Bon Repos."

Service was held in St. Peter's Anglican church on Sunday. Canon Hedley of Toronto preached a very fine patriotic sermon, and the service was a very hearty one.

The marriage of Miss Dorothy I. Gibson of Brantford to Mr. Kenneth A. Mackenzie of Lakefield, on Saturday, July 3rd, was the opening ceremony of the season at St. Peter's church. It was largely attended by guests from a distance, who spent the week-end at the Lake. The account of this pretty wedding has already been given in a former issue of the Examiner.

Only the spirit of rebellion craves for happiness in this life. What right have we human beings to happiness? —Ibsen.

CAMPBELLFORD NEWS.

CAMPBELLFORD, July 14—The following note is an extract from the Carleton Place Herald, praising the work of Mr. R. T. Cowell, A.R.C.O., recently of Campbellford and now organist and choir master of the Zion church at Carleton Place:

"The service in Zion Church last Sunday evening was almost exclusively musical, a rich program being rendered by the choir under the leadership of Mr. R. T. Cowell, A.R.C.O. Each number was well rendered, the solos and the anthems being exceptionally good, whilst the organ work of Mr. Cowell gave evidence of his mastery of the big instrument. His rendering of the Andante from the 5th Symphony by Tschaikowsky being very good, showing the capacity of the organ as well as the fine technique of the artist."

Mr. Cowell's many Campbellford friends will be pleased to know of his progress and also glad to know he is very much improved in health.

Personals

Mrs. George A. Mason and Miss Doris Mason left Tuesday morning to spend a month's holidays with friends in Toronto, Stratford, Galt and Detroit.

Mr. Walter Todd suffered a second stroke on Monday and is in a critical condition.

Mr. and Mrs. Thomas Long of Toronto and Mrs. White and grandchildren of Roseneath visited Mr. Hylton White over the week-end.

Major Bygott and Mrs. Bygott and family spent Sunday with friends in Lakefield.

Mr. and Mrs. Thomas Free were in Belleville on Monday.

Mrs. Pegman and friend, Miss Coleman of Rochester are visiting Mr. and Mrs. George O'Sullivan.

ALDERMEN MEET

(Continued from Page 1)

lighting, a cinder path on the north side and, in addition, to have the road oiled.

On the motion of Acting Mayor Alderman Phelan and Alderman Greene, it was decided to write to the first name on the petition to notify the remainder that the particular piece of road referred to was under the control of the Suburban Road Commission. The question of the lights was referred to the Fire, Water and Light Committee.

On the motion of Alderman McDonald and Alderman Greene, it was recommended that Alderman Fife and the City Engineer purchase a sewer cleaning machine, provided they had sufficient funds left out of their appropriation.

It was moved by Alderman Greene and Acting Mayor Alderman Phelan that Alderman Ackerman be chairman of the Board of Works Committee pro tem during the illness of Alderman Fife.

Petition Read.

A petition signed by seventeen residents of Aylmer Street, between Charlotte Street and the C.P.R. Station, asking for an ashphalt pavement, was read.

On the motion of Alderman Cotton and Alderman Greene, it was decided that a letter be sent to the first named advising of the action of the City Council in doing the preparatory work on sewers prior to paving, and which is under consideration at the present time.

The meeting adjourned.

The Aldermen present were: Acting Mayor N. E. Phelan, W. J. Hancock, R. Denne, J. M. Greene, G. A. MacDonald, R. S. Cotton, F. M. Turner, J. W. Meyers and C. H. Ackerman (chairman).

Dr WATSON'S TONIC ALE or STOUT

Builds Up Your Health

Another Testimonial to its Merits

"I can assure you Dr. Watson's Tonic Stout makes an excellent drink as well as a Tonic. We often wanted to get something that would come up to the good old English stout. It is good to be able to make up the good old drink again."

75c per package, making 3 gallons. Sold by all Stores.

M. Allen & Co., Bond Bldg., Toronto

While ice in the harbor at Reval, Ehthodia, stopped water transportation between Tallinn and Helsingsfors until late into the spring of this year, the airplane service between the two cities had such a rush of business that it made five instead of two flights daily.

The Health Doctor says:

When Dear Little Jean has been

There is Nothing Like

LIFEBUOY HEALTH SOAP

To Make her Clean from Head to Foot and

LIFEBUOY

both Purifies and Protects.

MADE BY LEVER BROTHERS LIMITED TORONTO

LB-566

ORDER NOW

BEST ANTHRACITE

Hard Coal

STOVE AND NUT	$15.75
EGG COAL	$15.50
PEA COAL	$13.00
ALBERTA COAL	$14
COKE, Real Solvay	$13.00

HARD AND MIXED WOOD AT CURRENT PRICES

Cut and Split to Order

Peterboro Fuel and Transfer Co.

KELLY BROS.

Phone 270 & 362 - 134 Aylmer St.

Store Closes at 12 o'Clock Noon

Thursday Morning Merry Half-Day Sale

Ladies' All-Wool Bathing Suits at $2.75

July days are the best days for swimming, and very much easier when in a good Swimming Suit. A fine range of Ladies' All-Wool Jersey Suits have just come to hand in the one-piece style. Trimmed with novelty stripes. Good color assortment and sizes 36 to 42.

THURSDAY MORNING—SECOND FLOOR

LADIES' SLIP-ON HOUSE DRESSES

Special Sale of Gingham and Chambray House Dresses in plain slip-on styles. Made of splendid quality material. Short sleeves, round and square necks. All sizes. July Clearance price.

THURSDAY MORNING

$1.39

Each

SECOND FLOOR

TWO SPECIALS FROM THE CURTAIN DEPT.

SCOTCH MADRAS MUSLIN

Fine quality Natural Color Madras Muslin in plain and taped edges. Comes in pretty floral and conventional patterns. Full 42 and 45 inches wide. Will wash and wear well. Regular value, 75c yard.

59c Yd.

THURSDAY MORNING
THIRD FLOOR

NOVELTY CURTAINS

Pretty Novelty Curtains in fancy Scrim and Voile. Some with lace insertion and others with lace insertion and lace edges, neatly hemstitched. Colors are white and ivory. Size 2¼ x 36 inches. Regular values, $2.75 to $3.50.

THURSDAY MORNING

1.49 Pr.

THIRD FLOOR

English Corded MADRAS SHIRTING

Extra good quality Shirtings, made in England. A splendid cloth for wear and ideal for men's shirts; also for ladies' house dresses. Neat narrow and medium stripes. Various colors on white grounds. 31 inches wide.

39c Yd.

MAIN FLOOR, REAR ARCADE

"Harvey" and "Supersilk" Hose, Pr. $1.19

SUBSTANDARDS

A just-arrived shipment of those good quality Hose. The above makes are well known to give every satisfaction. The imperfect part is very slight and hardly noticeable. Colors are blush, grain, French nude, toast, Josephine, black and white. Sizes 8½ to 10.

MAIN FLOOR, FIRST CIRCLE.

SCOTCH GINGHAMS AND CHAMBRAYS

New Striped and Check Scotch Ginghams and Plain Chambrays. Pretty combination color stripes that are so popular for dresses this year; also solid colored Plain Chambray in a fine range of colors. Full 36 inches wide and all are guaranteed fast colors.

39c Yd.

MAIN FLOOR, REAR ARCADE

BARGAIN ANNEX OPEN THURSDAY MORNING

IF YOU WERE UNABLE TO SHARE IN THE BARGAIN ANNEX VALUES ON WEDNESDAY, VISIT THIS BIG DEPARTMENT THURSDAY MORNING

These Bargain Annex July Clearance values are worth coming for Thursday morning. They will be on Sale at these prices:

Ladies' Harvey Knit Vests, all perfects, each 25c
Childrens' Vests and Bloomers, each 15c
Ladies' White and Black Cotton Hose, pair 15c
Children's Colored Socks, pair .....23c and 33c
11/4 Double Bed Size Flannelette Blankets, white with blue borders, pair $1.69
12/4 Extra Double Bed Size Flannelette Blankets, white with blue borders, pair $2.19
Yard wide, good quality Heavy White Cotton, special at, per yard 15c
Ladies' Pure Thread Silk Hose, black only, 8½ and 9 only, per pair 25c

40-INCH FACTORY COTTON

Repeating again our successful Sale of this good quality Cotton. Another five pieces have come to hand for Thursday morning selling. A real value and a quality you would expect to pay at least 25c yard for.

17c Yd.

THURSDAY MORNING
REAR ARCADE

The GRESSMAN Company Limited

FAREWELL ADDRESS GIVEN CLERGYMAN

Reception Rendered Rev. H. Wilkinson on Departure From Pontypool.

PONTYPOOL, July 14.—A very pleasant evening was spent in the basement of the Pontypool United Church, when a large number of friends gathered to bid farewell to the pastor, Rev. H. Wilkinson and family, who were going to their new appointment at Melville, Ont.

An appropriate programme was rendered; Mr. W. H. Hooper being chairman, after which an address was read by Miss Mildred Delehay, and a well-filled purse was presented by Mrs. W. H. Jessop:

"Dear Mr. Wilkinson:

On the eve of your departure to another field of labor, your friends and associates of Pontypool United Church felt impelled to show you, in some tangible way, their appreciation of your work here during the last four years.

"We fully realize the difficulties with which you have been surrounded, but these come in a greater or less degree to us all and if we are to successfully meet them, we must simply do our best and leave the rest to our Heavenly Father, who judges no one harshly, but delights in showing love and mercy to all who trust Him.

"We appreciate your efforts in behalf of the Church, but especially in succeeding in interesting the young people in church work, through the agency of the League.

"We know, too, that you have had to do much more than should be required of a pastor in looking after the finances of the church, but we believe that virtue and industry will sooner or later be rewarded. We are told to 'Cast thy bread upon the waters, for thou shalt find it after many days.' Also Paul said, 'I have planted, Apollos watered, but God gave the increase,' so since 'Our times are in God's hands,' we can safely leave all with Him, knowing that He will not allow any work done lovingly and gratefully for Him to be lost.

"We also would like to express to Mrs. Wilkinson our appreciation of her willingness to help in every way she could, knowing that the responsibilities of home and children took nearly all her time.

"We all join in wishing you all, a happy and blest experience in your new home and work.

"In conclusion, we ask you to accept this small token of our appreciation.

"Signed on behalf of the Congregation.

Mrs. W. H. Jessop.
Mildred Delehay."

After the address, Rev. Mr. Wilkinson, who was taken very much by surprise, replied very fittingly. Speeches were then made by several officials of the church; one of which impressed us most was made by Mr. Thomas Webb, in which he stated that we are to prone to think of other peoples' opinions instead of looking up to higher Powers.

After a dainty lunch was served by the ladies, they all joined heartily in singing "God Be With You Till We Meet Again."

GOODYEAR
MADE IN CANADA
CORD HOSE

MARMORA PERSONALS.

MARMORA, July 13.—Mr. J. A. McGarvey of Niagara Falls spent the week end at his home here.

Mr. Hugh Warren of Trenton renewed acquaintances in town over the week end.

Mr. Arthur Jones of Wyandotte, Mich., is spending a few days at his home here.

Miss Eleanor Thompson is away on vacation.

Mr. Dave McGarvey spent the week end at his home here.

Mr. M. E. Grant left on Monday for Lindsay. Mrs. Grant and two sons will follow in a week's time. In leaving Marmora the family carries with them the best wishes of a host of friends.

REV. D. B. AVISON SPOKE ON SUNDAY

Gave Interesting Address on Missionary Work in Korea, China.

MILLBROOK, July 14. — "My talk this morning will deal with what the life of a missionary really is, rather than what you imagine it to be," was the introductory remark of an interesting address given in the United Church on Sunday by Dr. Douglas B. Avison, of the Severance Union Medical College at Seoul, Korea.

Dr. Avison was born in Korea 33 years ago, and is a missionary under the Board of the Presbyterian Church of the United States. "My father," he said, "went out under the American board because the Canadian church had then no missions in Korea, and so I followed suit."

The morning talk to the boys and girls took the form of a Korean legend, and brought out reference to the fact that marriages in that land, "which hangs like an ear drop from northern China," are arranged by a marriage broker who is paid for his services. The couple have their first meeting at the time of the ceremony, and the brides eyelids being tightly pasted down, she does not see what manner of man her husband is until they are together in their own home.

Commenting on the changing conditions in Korea, which has a population of about twenty millions, the speaker referred to the fact that walled cities are not so numerous as in former years, that all roads lead to Seoul, the capital, which is the centre of the national life, the rest of the land being practically considered as rural in character.

Curiosity does not attract the people to the missionaries, as it did in earlier days, and the native Christion church has now a baptized membership of over 3,000,000 souls, and and adherent membership of over 5,000,000. "Members are not baptized on profession of faith alone, but must prove their zeal by study and passing an examination in memory work of certain passages of Scripture."

The three-fold ministry of the Saviour, teaching, preaching and healing the sick, is carried on by the missionary force on the Korean field to-day, but the church has so grown that organization, and the training of Christian leaders, make special demands upon its attention.

Difficulties and excitement attend the trips for teaching purposes made into the country districts by single lady missionaries, who ride one of the native ponies, provided with neither stirrup nor saddle, but seated between, or on top of, the box of supplies first placed on the animals' back and covered with a rug before the rider takes her place; the mountainous nature of the country, and the curiosity of the natives, make the trip, which lasts three or four weeks, a memorable one. A native helper and a servant usually accompany the missionary, and bells on the pony, similar to our sleigh bells, make the start off musical.

The language is a difficult one, taking about three years to learn and pass the necessary examinations, though the workers use it from the first as best they can, or its mastery would be very slow of accomplishment.

The Japanese government fears the Christian church because it is the one great body doing organized work whose aims and ideals it cannot understand. When a new field is to be opened usually the medical work is started first because the people will listen when their bodies have to be ministered to, and suffering relieved. The budget of a hospital is about $20,000 a year, hence the necessity of charging for the service given since the church at home probably pays only the salary of the doctor and nurses on the staff.

Some of the remarkable methods of the native doctors were outlined by the speaker, who intimated that even the Christians sometimes have the attitude: "If the Lord fails we call in the doctor." "This is a great compliment to the doctor, but a poor argument, for when you have exhausted every other method, and found them no good, it may be too late for ours to be much good either."

Dr. Avison's work has been chiefly among the children for the past two years, his connection being with the Severance Medical College at Seoul, which has a capacity of 80 beds. Six denominations are concerned in this college, a doctor and nurse being supplied by the United Church of Canada. There are 80 students, 20 being the number admitted each year. The accommodation is being enlarged this year, but between five and six thousand patients have been treated annually, and between sixty and seventy thousand received attention in the dispensary.

"Korea is not a part of China; its people differ in every particular from either the Chinese or the Japanese. Missionary work among them is well worth while, for the white people have exploited them, and feel a keen superiority; yet the Koreans are just as intelligent. The Easterners can make gunpowder just as well as we can, and I would rather face any soldiers than the Japanese for they never think of sparing an enemy after capture. We must eliminate the selfish idea, and we will find they give a ready response to Christian love and interest."

"The Korean Church is sending missionaries to China and Japan yet the need for our mission workers, evangelical teachers, doctors and nurses, is not yet over, for the great lack is trained leadership, and this we are bending our efforts to provide."

It is expected that Dr. Avison will speak again on other phases of Korean life, with which he is intimately acquainted, during his stay in Millbrook. On the pastor's invitation many of the congregation had the privilege of extending personal greetings to the speaker, his wife, and two little daughters, at the conclusion of the morning service. Dr. Avison's three children were all born in Korea; furlough expires next June.

Vancouver, B.C., is to have a million-dollar theatre.

La Preferencia CIGAR

2 for 25¢ Ask for the Bull Dog size

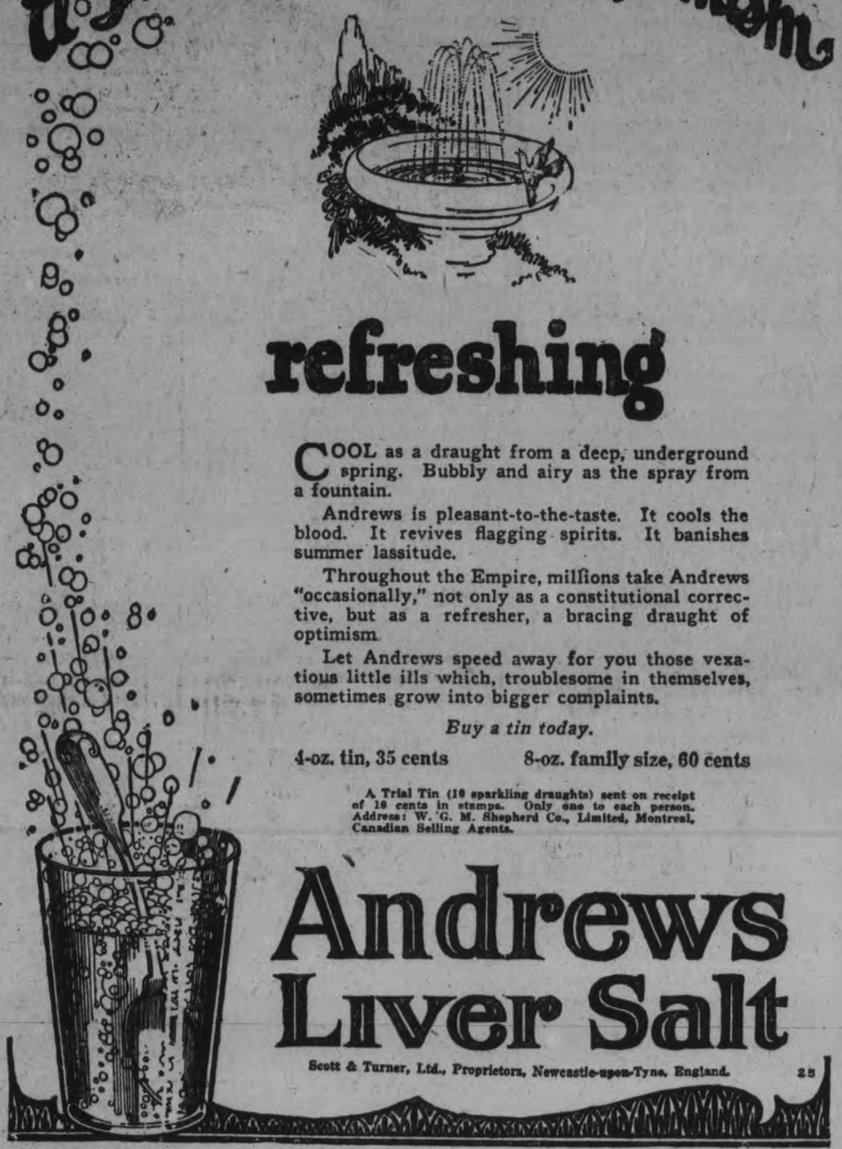

refreshing

COOL as a draught from a deep, underground spring. Bubbly and airy as the spray from a fountain.

Andrews is pleasant-to-the-taste. It cools the blood. It revives flagging spirits. It banishes summer lassitude.

Throughout the Empire, millions take Andrews "occasionally," not only as a constitutional corrective, but as a refresher, a bracing draught of optimism.

Let Andrews speed away for you those vexatious little ills which, troublesome in themselves, sometimes grow into bigger complaints.

Buy a tin today.

4-oz. tin, 35 cents 8-oz. family size, 60 cents

A Trial Tin (10 sparkling draughts) sent on receipt of 10 cents in stamps. Only one to each person. Address: W. G. M. Shepherd Co., Limited, Montreal, Canadian Selling Agents.

Andrews Liver Salt

Scott & Turner, Ltd., Proprietors, Newcastle-upon-Tyne, England. 25

It Stands t' Reason

that when such guaranteed, high quality goods are offered at such ridiculously low prices—Sweater Coats and such like at less than the actual cost of yarns, for instance—they're going to be snapped up mighty quick! Still, there's quite a number of odd lines we're continually digging up and these. together with practically everything else left, have been marked at prices that are positively irresistible.

Better do as hundreds of others are doing—buy not only for the present but for the future, for its an absolute fact you'll have to pay twice—yes, three times as much—if you wait until later.

This isn't just a "Sale," it's a case of "ABSOLUTE CLEARANCE." There's not an item in the store priced higher than 75% of the actual cost price!

It's an opportunity that will never be duplicated, here or anywhere else—CASH IN ON IT WHILE YOU HAVE THE CHANCE!

BIG "SURPRISE SPECIALS" EVERY DAY

LAVOIE KNITTING CO. LTD.

345 GEORGE STREET

69 CENT DAY

Cutex Five-Minute Sets. A regular $1.00 value, for..... **69c**
(Main Floor)

Fairy Soap. Regular 7c. Thursday morning special..... 1 doz. **69c**
(Main Floor)

Crepe de Chine Tie, Handkerchief, the two **69c**
(Main Floor)

Rayon Stripe or Check Wash Goods. Regular 39c, for..... 2 yards **69c**
(Main Floor)

Bathing Suit Bags, made from good quality waterproof cloth in navy or khaki. Regular 98c.. **69c**
(Main Floor)

23-inch Pure Linen Glass Towelling, red or blue check. Regular 39c yard, for..... 2 yards **69c**
(Main Floor)

Pure Linen Roller Towelling, 19 inches wide, good heavy quality, red or blue stripe. Regular 39c value, for..... 2 yards **69c**
(Main Floor)

Women's Fine Ribbed Vest, lace trimmed, made in cumfy cut or regular style. Sizes up to 40. Thursday morning..... 3 for **69c**
(Bargain Basement)

Children's Short Socks in a good range of colors, including white and black. Sizes up to 9½. Thursday morning.... 3 pairs **69c**
(Bargain Basement)

TOWEL LENGTHS, 3 FOR 69c
Towel Lengths of Turkish Towelling with colored border. Thursday morning..... 3 for **69c**
(Bargain Basement)

34-inch White Cotton. Regular 20c, 4 yards **69c**
(Main Floor)

Fine Stripe Shirtings, blue or black stripes, in various widths. Regular 30c. Thursday morning special at..... 3 yards **69c**
(Main Floor)

Children's Hose Supporters, black or white. All sizes. Regular 25c value, for..... 3 pairs **69c**
(Main Floor)

THURSDAY TURNBULL'S THRIFT-DAY

Hosiery Children's Silk Socks, fancy turnover tops. In sky, pink, yellow, sand, orchid, tangerine and apricot. 2 pairs for..... **69c** Main Floor

Hosiery Children's Cotton hose in black only fine rib. 3 pair **69c** Main Floor

For Baby Rubber Baby Pants. Reg. 35c. 3 pairs for...69c Main Floor

Aprons Women's Gingham Overall Aprons, made from good quality gingham, in neat style, with belt at back. Thursday morning, specially priced at..... **69c** (Bargain Basement)

JUST FOR
Thursday Morning

Canoe and Verandah Cushions

120 Canoe and Verandah Cushions, square or round shape, Kapok filled, with plain cotton cover. The form alone sells regularly for 65c. These Cushions are covered with good quality cretonne, chintz and sateens, and are extra special value. Thursday morning, a whole window full at, each..... **69c**
(Third Floor)

BROOM AND DUST PAN SPECIAL, 69c
A well-seasoned 5-String Corn Broom with smooth red polished handle; also 1 Japanned Dust Pan. Regular value, 90c. Thursday morning special, Broom and Dust Pan..... **69c**
(Basement)

Remnants

Remnants of good quality Ginghams, Print, Chambray or Broadcloth. Fast colors. Will make up into pretty little dresses for the kiddies. A special bargain Thursday morning, each.. **69c**
(Bargain Basement)

Floor Mop

Floor Mop, made with heavy frame of galvanized iron; also smooth 5-foot handle. Complete with white cotton warp mop cloth. Regular $1.00 value. Special, complete..... **69c**
(Basement)

Buffet Set 3-piece Buffet Set with knife or fork case stamped ready to embroider, and floss enough to finish. The two artices for .. **69c** Main Floor

Women's Rubber Aprons with pocket and tape binding. Reg. 69c. In good variety of colors. 2 for 69c

Beads Indestructable Pearl Beads, 32 inches long, with safety clasp. Reg. 98c .....69c Main Floor

Men's Knitted Ties and black fancy stripes, 2 for .....69c Men's Shop

Ginghams Fancy and Plain Check Ginghams, 26 inches wide, in pink, red, sand, mauve and blue. 5 yards for..... **69c** Main Floor

Soap Special 2 bars Castile Soap, 2 large cakes toilet soap, 1 bottle Mulsified Cocoanut Oil, for.... **69c** Main Floor

Soap Cream Olive Toilet Soap, per dozen .. **69c** Main Floor

Racks Canning Racks, made from strong wire. Will hold 8 qts. of fruit and fit a No. 9 boiler. Special value at..... **69c** (Basement)

Men's Bandanna Handkerchiefs, navy, green, red, and brown fancy designs. 5 for .....69c Men's Shop

Underwear Women's Fine Lisle Vests with low neck, no sleeves and lace trimmed yoke., regular 75c. Step-Ins or Bloomers, specially priced at 39c. Thursday morning special, Vest and Bloomers or Vest and Step-Ins, set .. **69c** (Main Floor)

Women's Princess Slips—Made from good quality cross bar dimity. Gathered at sides and finished with draw string at top. Thursday Morning.. **69c** Bargain Basement

THE J.C. Turnbull CO. LTD.

Children's and Ladies' Sailor Hats in black or brown. Clearing Thursday morning at, each..... **69c** Bargain Basement

69 CENT DAY

¾-inch Elastic, black or white. Regular 15c yard..... 6 yards **69c**
(Main Floor)

Men's Socks, fine lisle, in black, brown, navy, fawn or grey. Thursday morning..... 3 pairs **69c**
(Main Floor)

JARDINIERES, 69c
10 only Jardinieres in solid ground color of green, with an embossed floral design. This Jardiniere sells in regular stock at $1.39. Thursday morning special at..... **69c**
(Basement)

HOT WATER JUGS, 69c
8 only Hot Water Jugs, made from brown English porcelain, 1-qt. capacity. These Jugs can be used for milk or hot water, and are special value at. **69c**
(Basement)

BROWN BETTY TEA POTS, 69c
Brown Betty Tea Pots, finabout 7-cup capacity, goodished with a clear hard glaze, pouring spout and tight-fitting cover. Regular value, 95c. Thursday morning special..... **69c**
(Basement)

GRANITE SECONDS, 69c
A table of Granite Seconds, consisting of Berlin Kettles and large size White Dish Pans. The utensils are slightly damaged, and are selling Thursday morning at..... **69c**
(Basement)

TEA PLATES, 6 FOR 69c
Holiday china, suitable for lunch baskets and camps. 6 well finished White Tea Plates. Special selling at..... **69c**
(Basement)

Cups and Saucers made to match Plates. Special value at 5 Cups and Saucers for..... **69c**
(Basement)

LUNCH SPECIAL, 69c
1 Covered Lunch Basket, 1 lb. of Para-Sani Wax Paper, 8 Drinking Cups and 8 Paper Plates. Just enough for a nice picnic. Thursday special, complete... **69c**
(Basement)

BOGUS DOCTORS DEFRAUD LADY

Two Unknown Men Mulcted $900 From Aged Lady.

FALSE OPERATION.

OSHAWA, July 14. — Posing as Montreal eye specialists, two unknown men are reporte' to have pulled off last week one of the most sensational frauds that has been attempted in this section in late years, when Mrs. John Puckrin, an aged lady, living in East Whitby Township, was mulcted of $900. Full details concerning the affair did not come out until yesterday, so completely made were the plans of the "specialists." Provincial Constable Taylor of Whitby is working on the case and is following up a valuable clue.

Said Operation Required.

The affair took place on July 5th. Two well dressed men drove up to the Puckrin home on the Fourth Concession of East Whitby. One of them got out of the car, introduced himself as an oculist, and asking for Mrs. Puckrin, said he wished to test her eyes. After making a test he announced that she had cataract over both eyes, and would be totally blind within six months unless something was done immediately. Mrs. Puckrin was considerably wrought up over the information. The visitor informed her that two courses were open, either Mrs. Puckrin could go to Toronto and have an operation, where she would be charged $1500 or she could be treated by the man in the car, who was a specialist in treating cataracts, and who did it for nothing. His sole charge would be for the radium, which must be used in the operation. The cost of the radium was fixed at $900.

Insisted on Cash.

Mrs. Puckrin decided to take the radium cure, and asked about money, offered a cheque. This the men refused, suggesting that they drive her to the bank at Whitby, where she could withdraw the money. Mrs. Puckrin agreed, and the men drove her to the Standard Bank and waited outside while she got the money. After returning home the "operation" was performed. It consisted in pouring some green liquid from a bottle into Mrs. Puckrin's eyes. Before departing the specialists pointed out that as they were from Montreal, they were not supposed to practice in Ontario, and requested Mrs. Puckrin as a special favor to say nothing of the matter to anyone. The following Saturday Mrs. Puckrin decided to tell her physician, Dr. MacDougall, of Whitby, of the affair. The doctor immediately notified the police.

SEEKS AUTHORITY TO PROSECUTE C P R

British Columbia Asks Railway Board to Sanction The Action.

VANCOUVER, July 14 (Canadian Press).—Application for leave to prosecute President E. W. Beatty, Vice-President W. R. McInnes and Director W. N. Tilley, K.C., of the Canadian Pacific Railway, for refusal to obey the order of the Board of Railway Commissioners to equalize the export rates on grain and flour was made to the Commission by G. G. McGeer, counsel for the British Columbia Government, yesterday.

After a conference on the bench the Commissioners decided to adjourn their session until to-day to consider the situation. The application was directed only against the C.P.R., the National Railways not being mentioned.

Mr. McGeer stated that the C.P.R. had not obeyed the equalization order issued by Chief Commissioner McKeown and Commissioner Frank Oliver and sustained on an appeal to the full board by a division of three and three.

DIES SAVING FAMILY.

Mining Engineer Rescues Wife and Two Children from Capsized Boat.

MINE CENTRE, Ont., July 14.—In an heroic effort, which saved the lives of his wife and four children from drowning, when their boat overturned, W. Timmins, mining engineer, lost his life after he had seen his wife and two of the children safely on shore and placed the other two on the bottom of the overturned craft, from which they were later rescued.

The accident occurred Sunday afternoon shortly after four o'clock. Captain Timmins and his family had gone for a trip in a boat to which was attached an outboard motor. A short distance from the shore the boat capsized in the heavy weather and Mr. and Mrs. Timmins and the children were thrown out. Mrs. Timmins, with two of the children, managed to reach the shore. Captain Timmins remained at the boat and succeeded in getting the other two safely on the bottom, to which they clung until rescued.

Exhausted from his efforts, Captain Timmins then disappeared. The body was recovered later.

Captain Timmins was an Englishman and was mining captain for the Foley Mines, at Mine Centre. He had been at Porcupine before coming to this district two years ago.

CAN NEVER KNOW EXPLOSION TOLL

Indications To-Day are That Arsenal Deaths Cannot Be Found.

DOVER, N. J., July 14. Canadian Press. — The indications to-day were that the number of the victims of the explosion that destroyed Lake Denmark and Picatinny Arsenal, and worked havoc in a dozen New Jersey towns, probably never will be known.

The list of missing has varied from hour to hour and Brig. General Drum in charge of the policing arrangements has not at any time been willing to make any positive statement as to numbers. All records at the arsenals were destroyed. The death toll stood at 21 to-day. The latest unofficial estimates placed the property damage as high as $65,000,000 for Lake Denmark naval arsenal; $5,000,000 for Picatinny arsenal and $4,000,000 for civilians.

Four towns were wholly or partly destroyed; Wharton, Rockaway and Hibernia were three other towns that suffered the greatest damage.

BILL PASSED FOR BACKING OF FRANC

Chamber of Deputies Passes Bill On The First Reading.

BRUSSELS, July 14 (Canadian Press).—The Chamber of Deputies last night adopted on the first reading a bill introduced by the Cabinet yesterday which would grant King Albert unlimited powers to issue decrees for the defence of the franc.

The bill is expected to become law by the end of the week.

VOICE OF THE PEOPLE.

Letters to be printed in the Voice of the People column must be received at The Examiner office on the day before it is desired to have them published.

To the Editor of the Examiner:

Sir: Once when Sir Wilfred Laurier was taunted with not being a businessman, he replied: "Certainly not; I never pretended to be a business man. My desire has always been to be an administrator."

That is, of course, the true conception of a statesman, a man put in charge of the state by all classes of citizens, who will use his "judgment" in directing men of business abilities in his government to do what is best to be done. Many a man can see where it is best to build a bridge or a railway who could not for his life build either, and a business man, if a self-centred successful one, will say: "I know nothing of anybody else's business. My own is all I know about."

Such a man is invaluable in his own line but useless to manage a state with varied interests, and that is why so many lawyers are in parliament. They not only are conversant with the making of laws, which is the business of parliament, but they are the specialists into whose hands all business men place their business at three important periods: 1. When it is being put in shape to begin it. 2: During the rise and fall of liabilities from time to time. 3: When it is to be wound up for good or ill. A judge must always be a lawyer, because he alone is fit and qualified to interpret the relationship of business and the daily affairs of men and the laws which govern them. A judge and a legislator are exactly alike except for one thing—a judge never initiates; a legislator must do so. A legislator is a man who undertakes in the public interest the general management of public affairs, and he asks information from time to time from those in the Legislature best qualified to give it, from a farmer about farming, from a miner about mining, from a lumberman about lumbering, from a financier about finances, etc.

The good legislator-administrator, is like the good strategist, a rare bird. Oyama, the great Japanese strategist, was not a soldier at all, and though wearing the uniform out of courtesy, knew nothing of the technique of an army. His business was to put and keep it in motion most effectively, and so it is with an administrator, and when we are shy of such people, as at present, it is a bad thing for the state. The business man's business is to get money out of the state through supplies, contracts, etc., and while he is an invaluable asset to every country, he is not qualified to be an impartial administrator of the people's affairs. So that the oft-repeated remark that we need a business government, that is, a government of business men, is founded on a fallacy and has never yet worked out. The overhead gift of general management called administratorship, is what is needed, and in a country where people are not accustomed to "think" so much as to "do." We must beware of fine-sounding phrases. They are made as Gladstone said, to bewitch and betray the judgment—and he ought to have known, great as he was. Sir John A. Macdonald said once somewhere, that he fought shy of business men for his cabinet as they always wanted to buy or sell the country. That was business all right, but not statesmanship.

—An Independent Conservative.

Germany is considering improvement of its once-famous motor roads that now are neglected and worn

DISCLOSURES IN MCPHERSON CASE

Los Angeles Times Says Telegram Was Sent by Radio Operator.

LOS ANGELES, July 14 (Canadian Press) — The telegram announcing that Aimee Semple McPherson was alive and safe was sent from Oakland to her mother, Mrs. Minnie Kennedy, three days after Mrs. McPherson was reported drowned May 18, the Los Angeles Times says today. The telegram bore the signature "Dr. Murten" and was sent by a man partially identified as Kenneth G. Ormiston, former radio operator at the Angelus Temple, who is being sought to testify before the county grand jury in an investigation of the evangelist's abduction story

Mother Is Witness

Mrs. Minnie Kennedy, mother of Mrs. Aimee Semple McPherson, was the first witness summoned before the Los Angeles county garnd jury yesterday when that body resumed deliberations in the McPherson case. In the ante room were nearly a score of other witnesses.

A bombshell was thrown into the jury deliberations when Judge Arthur Keetch, presiding judge, who has direct control of the jury, announced that no report would be made by the jury unless indictments were returned. This means that in the event the jury finds Mrs. McPhersons story to be without foundation, it is not to make a report to that effect nor is it to report in her favor unless in the form of indictments.

Rumors of dissensions on this point immediately began to fly and it was strongly rumored that the jury might make a report either for or against the evangelist, despite the Jurist's orders.

An aviator who asserted that he could prove Mrs. McPherson to have been transported from Los Angeles by airplane shortly after her mysterious disappearance, created somewhat of a sensation when he brought forth his charges. District Attorney Keyes quickly settled the matter by subpoenaing him without further notice and he was one of those in the witness room.

Authorities place little credence in his tale, but are willing to give him a chance to be heard.

FOREST FIRES IN WESTERN STATES

Kaniksu National Forest Resembles Huge Volcano Reports Ranger.

SPOKANE, Wash., July 14 (Canadian Press).—Tinder dry forests of Washington, Idaho and Montana were dotted to-day with hundreds of roaring fires. In many sections the flames have been fanned by high winds, spreading over large areas.

Every mountain in Kaniksu National Forest looks like a volcano, according to E. J. Jost, aeroplane forest observer, "with great clouds of smoke rolling up." Between forty and fifty lightning fires were started yesterday, and in the Coeur D'Alene section of Northern Idaho, rangers reported.

Advertise in The Examiner

ROTARY LAKEFIELD PLAY ON THURSDAY

Bill Howden and Chuck Kenneally will Form Battery for Rotary.

One of the topnotch minor league batteries will be seen in action at Exhibition Park on Thursday evening when Bill Prindible's Rotary Juveniles play Lakefield. A big reason for the fine record of five straight wins, made by the Rtoary nine, is the pitching of Bill Howden and the backstopping of 'Chuck' Kenneally a former battery mate of "Casey" Masterson now twirling winning ball fast intermediate company. Howden is a big lad with good speed and curves and he had a strong team behind him.

Fans who are interested in the youngsters will find much to attract them at Exhibition Park on Thursday evening.

Players with Midget, Juvenile and Junior teams in the past two years are making good in intermediate baseball. Cameron, Nicholls, Delahaye, McIntyre, and Wood, of Raybestos and practically the whole Crescents team are recruits from the minors.

TO TAKE SALUTE.

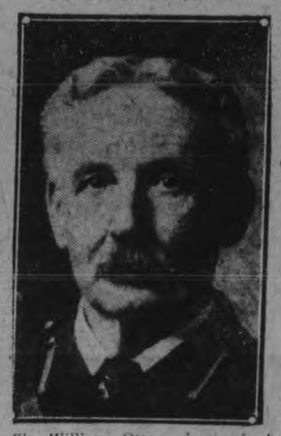

Sir William Otter, dean of the Canadian militia, who will take the salute at the reviewing stand when [illegible] on the opening day of the Canadian National Exhibition, Toronto.

RETURNING OFFICER PROTEST DISMISSAL

Claim Immunity As Civil Servants. Deny Political Affiliations.

TORONTO, July 14. — That changing governments should have no more effect upon returning officers than upon postal clerks or Senators, is the contention of the nine returning officers appointed "at pleasure," for the Toronto ridings by the late Liberal Government Yesterday they telegraphed a protest to the Governor General in connection with the rumor of their displacement.

Seek Immunity From Dismissal.

"If the dismissal is put through by Order-in-Council. it simply means that the present Government is reverting to a patronage arrangement," stated one of the men concerned last night. "We Toronto returning officers were Liberals; when we were put in by Act of Parliament in the House, there was not a voice of dissent from the Opposition. Every one understood that, under the new act, we were appointed "at pleasure," which is the usual tenure of office in the Civil Service. Once we were in our official positions, we became without political colour, like all civil servants. I don't think our Conservative friends could find anything to criticize in the way we handled the ballots and carried out our duties during the election last fall. The proper procedure, instead of dismissing us, is to wait until we die, just as a Liberal Government has to wait for Conservative Senators to die."

Hon. Dr. S. F. Tolmie while in the acting Cabinet asked the various members from Toronto to recommend persons for the position of returning officer, it is claimed and as a result practically a complete set of nine officers is said to be now waiting for the approval of the Cabinet, which might be given the dismissal of the present officers was effected.

Do Not Expect Reply.

"We are not expecting a reply from his Excellency, but if he sees fit to take the matter under his personal consideration we shall be very pleased," said Cecil Carrick, who signed the wire on behalf of his colleagues.

The wire reads: "His Excellency Baron Byng of Vimy, Governor-General of Canada, Rideau Hall, Ottawa:

"The returning officers for the City of Toronto respectfully call to his Excellency's attention a statement that they are to be replaced by other officers.

"The returning officers were appointed by his Excellency in Council during pleasure, under amended legislation, and therefore hold office upon the same conditions as al most all public servants. Dismissal without cause assigned is a reflection upon their personal honesty and integrity. Dismissal simply because of former political affiliations is unjust, and is a dangerous precedent,

"It is respectfully submitted that such action being done in his Excellency's name under the present circumstances would be unfair to his Excellency and most unadvisable.

"(Signed) Cecil Carrick,
On behalf of the Toronto Returning Officers."

WILL INVESTIGATE.

County Orange Lodge Will Hold Meeting Tonight.

TORONTO, July 14.—At a meeting to-night the County Orange Lodge will investigate the disturbance which occurred during the Orange parade on Monday when, it is alleged, two motorcycle officers of the Toronto Police Force were knocked off their machines by a few of the younger paraders. This morning Chief Dickson and County Master J. Wesley Benson, are to hold a conference when the matter will be discussed. Inspector Johnson, of No. 6 Station said yesterday that the procession was remarkably well behaved except for this one disturbance.

The Motor Cycling Club of London had 240 entries in its London-Edinburgh race this spring.

WOMEN'S PAGE

SOCIETY

Miss Carrie Jenkins, of Delorine, Manitoba, is visiting Mrs. Albert Spencley, 36 Monaghan Road.

The Rev. Mr. and Mrs. G. E. Ross of Bath, Ont., are visiting Mr. and Mrs. A. W. Gamble, 321 Rogers St.

Mr. and Mrs. J. M. Gemmell are in their summer home at Chemong Park.

The condition of Mayor Holloway continues to improve. He is still confined to bed, but expects to be sitting up later on in the week.

Mr. R. B. Rogers and family of "Beechwood Farm," are returning to-morrow by motor from Whitby, where they are visiting Mrs. Herbert Geale.

Rev. J. D. Paterson, rector of All Saints' Church, is in Toronto to-day, attending the funeral of the late Dr. Cooper-Robinson, an Anglican missionary to Japan, who was in Canada on furlough when his death occurred.

Mrs. J. Stewart McGill (nee Mary Evelyn Wood of Bailieboro) will be at home to her friends at "Fairview Farm," after the first of September.

Mr. and Mrs. W. R. Breyfogle are in their summer cottage at Chemong Park.

The friends of Mrs. Wm. Galbraith will regret to learn that she is ill in Nicholls Hospital.

Miss Melvine Charlebois spent the week-end with Mr. and Mrs. J. C. Poolman at their cottage, "The Pines."

Rev. W. M. Yonge and Mrs. Yonge, of Hornell, N.Y., are the guests of Mr. Yonge's brother, Mr. T. C. Yonge, 190 Park Street South.

The Misses Alberta and Mary Underhaye, of London, Ontario, formerly of Peterborough, are visiting Mr. and Mrs. Seaman, Charlotte Street.

Messrs. Harold M. Doner, of the staff of the Turnbull Company, accompanied by Arnold ("Whitie") Allan, son of Rev. Wm. Allan and Mrs. Allan, left to-day in a twenty-foot motor-boat for a three hundred mile water trip which will take them through the Trent Canal to Lake Ontario, to their final destination at Centre Island and Burlington Beach, Toronto. They expect to make the trip in four days' time, if suitable weather conditions prevail on Lake Ontario.

Miss Peacock and her nephew, Master Marshall Laverty, of Toronto, are guests of Mrs. Charles Edwards, Junior, Indian River.

Alderman J. O. Fife is still confined to his home with an attack of muscular rheumatism.

Miss Doreen Wallace, Smith Street, is spending a week at "The Poplars," in Emily Township, the guest of Mr. and Mrs. A. Blackwell.

Major W. H. Gindleck of Kingston is in the city for a few days, the guest of his brother, Fire Chief Gimblett, and Mrs. Gimblett, 304 King Street.

Miss Angela Buck of Rochester, N.Y., is visiting friends in the city.

Master Mansel Hillier of Toronto is the guest of his cousin, little Miss Margaret Parker, at 515 Bolivar Street.

Miss "Ted" Cheverill, Charlotte Street, is spending her vacation at "Camperdown," the Girls' Camp maintained by the Provincial Y. W. C. A. on Georgian Bay.

Miss Geraldine Glover is the guest of Mrs. J. K. Hughes at Chemong Park.

Mr. and Mrs. Angus Richardson are going into Mr. G. H. Roper's cottage at the Park on Saturday next.

Dr. Frank and Mr. G. H. Culver, of Detroit, motored back home yesterday, leaving their families at the Park.

Mr. and Mrs. Warress and Mr. Mabbott, of Toronto, are guests of Mr. and Mrs. E. Doleman, 39 Jackson Avenue.

Mr. and Mrs. Cyril Rathbone of Toronto (nee Marjorie Cunningham) are guests of Mr. and Mrs. W. H. Cunningham, Weller Street.

Miss Rita Angelsey of Toronto is the guest of Mr. and Mrs. T. J. Best, Gilmour Street.

Mr. Charles T. Butcher, of Kincaid, Saskatchewan, who has been a resident of Western Canada for the past twenty-five years, returned home this week, to be present at the celebration, which takes place quietly to-day, of the golden wedding anniversary of his parents, Mr. and Mrs. Mark T. Butcher, 350 Water Street.

Mr. and Mrs. P. F. Clancy (nee Amy Halpin), of Hamilton, are guests of the latter's mother, Mrs. John Halpin, Dublin Street.

The local ladies who went to Cobourg yesterday to play with lady golfers of the Lakeshore town, succeeded in making seven wins and two ties, with only one loss. The following ladies were in the party: Mesdames E. S. Martin, R. Grant, J. A. Aylmer, F. Cross of Amherst, N.S., F. L. Roy, D. Lawrie, C. G. Graham, Cressman, Miss M. Rush and Miss M. Hatton. A party of twelve ladies go to Orillia next Monday for a similar match.

Mrs. F. A. Hodgson is spending a few days in Collingwood.

Mr. and Mrs. J. F. Strickland have been staying at Mr. W. H. Hill's cottage at Chemong Park.

Mr. and Mrs. J. E. Erskine, Monkton, Ontario, announce the engagement of their elder daughter, Edith Harris, to the Rev. E. A. Thomson, Elora, Ontario, son of the Rev. D. A. and Mrs. Thomson, "The Manse," Hastings, Ontario. The marriage to take place this month.—Toronto Globe.

Evening Examiner "Ideal Fashions" by Jean Belle Hamilton

A Sports Frock of Practical Design

Fashion tells us that sports frocks have assumed a predominant place in the wardrobe, their simple and practical lines fitting in perfectly with the requirements of our active, every-day lives. The discriminating woman might well choose the two-piece model pictured here for its simple becoming lines. The blouse slips on over the head, and has a plain collar to be worn high or low. There are a few gathers at each side over the hips, and the long set-in sleeves are finished with tailored cuffs. A tie of polka-dot crêpe is worn under the collar, the loose ends passing through two bound buttonholes. The bodice top skirt has a cluster of plaits in the center front, the back being plain. The Blouse NO. 1038 is in sizes 34, 36, 38, 40 and 42 inches bust. Size 36 requires 2¾ yards 27-inch bordered material as illustrated. The skirt NO. 1194 is in sizes 26, 28, 30, 32 and 34 inches waist. Size 28 waist requires 2 yards 27-inch bordered material to match blouse, with ⅞ yard lining for bodice top. Price 20 cents each pattern.

Our Fashion Book, illustrating the newest and most practical styles, will be of interest to every home dressmaker. Price of the book 10 cents the copy.

Pattern Purchase Coupon

Address Fashion Department, Evening Examiner

No. ..... Street .....

Name .....

Pattern Number ..... Size .....

Town .....

Province .....

Amount Enclosed .....

Price 20 cents each—coin preferred

WHO WROTE THIS?

A Series of Popular Quotations from Famous Authors, Selected by J. WILSON ROY,

1.—"Not in the clamor of the crowded street,
Not in the shouts and plaudits of the throng,
But in ourselves are triumph and defeat."

2.—"There is no book so bad, but something good may be found in it."

3.—"Alas for the rarity
Of Christian charity
Under the sun."

4.—"Merciful Father, I will not complain:
I know that the sunshine will follow the rain."

5.—"Nor ear can hear, nor tongue can tell,
The tortures of that inward hell!"

6.—"Man wants but little here below,
Nor wants that little long."

7.—"He is well paid that is well satisfied."

8.—"Birds in their little nests agree,
And 'tis a shameful sight,
When children of one family,
Fall out, and chide and fight."

ANSWERS.

1. Thomas Campbell. 2. Shakespeare. 3. Lord Tennyson. 4. Thomas Carlyle. 5. John Driden. 6. Sir Walter Scott. 7. Shakespeare. 2. Shakespeare.

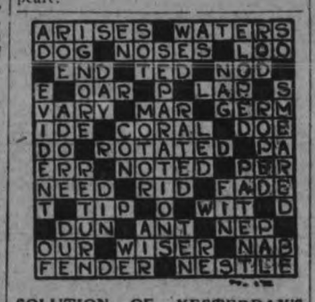

SOLUTION OF YESTERDAY'S CROSSWORD PUZZLE.

Lyrics Of Life

(By Douglas Malloch.)

THE LANES OF LIFE.

The lanes of life take many a turning.
For always hearts will need to go
Up hills of joy through vales of yearning—
The stony field, and yet the swallow,
And, even when the sun is low,
Assurance of a dawn to follow.

There never was a lane forever
Along the heights—but now and then
Would cross a meadow, skirt a river.
It was not made by rule and measure—
Up hill, down hill, and up again,
And this is was that gave it pleasure.

And yet we hear so much complaining,
As though the world could have its grass,
Could have the rose, without the raining.
Ah, yes, we hear so much of sorrow,
And yet we know that night will pass
And bring the splendor of tomorrow.

There never was a life all laughter
Time brings us many a troubled hour,
Yet always there is something after—
A little sorrow for a season
But just around the bend a flow'r,
And even for a grief a reason.

The lanes of life take many a turning:
You will not find them always glad,
Unless their lesson you are learning
The stony field, and yet the swallow,
And, even when the heart is sad,
Assurance of a dawn to follow.

Tomorrow: OURSELVES.

(Copyright, 1926, by the McClure Newspaper Syndicate.)

LOVE LETTERS THAT MADE HISTORY

(By Joseph Kaye.)

RICHARD WAGNER AND AN INCIDENTAL CHARMER.

The temperament of Richard Wagner—the outstanding musical genius of two centuries and the inspiration for most of our modern music—required the company of the feminine to a great degree. He was married twice, first to an actress, known in the Wagner gallery as Minna, who was far from being an equal in mind to him and, whom he treated very badly, and to Cosima Von Bulow, love-daughter of Franz Lizzt, who made her husband, Hans Von Bulow, a celebrated conductor, an unnecessary part of a triangle. In between these marriages and over-lapping them, he had a formidable number of friendships which he accepted in a spirit of unquestioning naivete! He was also rather effeminate in his taste for dress, which was a curious contrast to the heroic conceptions of his operatic characters. This effeminancy clothed him in silk and vari-colored garments as the letter following suggests. This letter was addressed to a young woman who was a mere incident in his life, a housekeeper who had the good sense to know how to provide her master with all the comforts of home. It is a love letter not to be included in a famous collection, but a love letter, nevertheless, and one that shows an unconventional side of the great man.

"Dear little Marie —

I shall be home again next Wednesday. I shall be at the northern station at half past seven in the evening. Frantz (a servant) must be there punctually with the carriage and he must also have what is necessary for the trunk. Now, my best sweetheart, have everything in the house very nice, so that I can get a cosy rest, which I very much need. Everything must be quite tidy and well-warmed. See that everything is nice in the lovely study: if it is not, open it a little so that it may be warm: and perfume it nicely: buy the best bottles of scent, so as to give it a nice odor. Ach Gott! how delighted I am to be able to rest again with you there. (I hope the rose-colored pants are ready.) Aye, a thorough good time once more. At Christmas I will arrange the Christmas tree! And then, my sweetheart you will get all sorts of presents. My arrival need not be made known to everybody: but Franz must tell the barber and the hairdresser to come at half-past nine on Thursday morning.

"I leave it wholly to yourself as to whether you will meet me at the station. Perhaps it will be nicer if you meet me first at the house, in the warm rooms. Many kisses to my sweetheart. Au revoir."

HER OWN WAY by a Girl of Today

DR. FLINT INTERVIEWS JUDY.

"Now you, my dear," said Mamie, looking at me with something that I could not explain in her face, "you, who only a few weeks ago had nothing to your name after your bag had been stolen, are talking of getting fifty thousand dollars from a man whom you hardly know as if it were perfectly easy."

"Good Lord, Judy, do you think you are a vamp? I think you have gone crazy over something you have seen at the movies."

"Do you know, Judy, how frightened you were that night when you thought you were penniless and alone in this great big city? I think I have never seen such bewildered agony on any face in all my life."

"You will never see it again on my face, Mamie," I told her. "I've learned a lot since that time. I always knew I had magnetism, and now I think I know how to use it."

"Have you learned to separate a man from fifty thousand dollars of his money? You may find that a little different from asking for a box of candy." Mamie said with as much sarcasm as a girl of her temperament was capable.

"That remains to be seen," I answered as I put on my hat to go to the store. I was early, but I had a shrewd hunch that I would be asked to come to Doctor Flint's office and I wanted to get that over before I met either Mr. Robinson or some sharp reporter, who would be sure to dig up the fact that I was one of the last people to see poor Martha Cleaver alive.

Sure enough there was a cash girl at my locker, and the moment I hung up my hat she said, "Miss Dean, Doctor Flint asked if you would come to his office."

"Certainly," I answered and followed her.

Doctor Flint met me with a very serious face as I opened the door. I could see that he was trying to smile, but he made me feel that if he smiled very long his face would crack.

"Will you be seated, Miss Dean?" I sat down, but I didn't speak a word. That got the doctor's goat at once. Finally, after clearing his throat once or twice, the old hypocrite said most pompously, "I will not disguise from you, Miss Dean, that the Morton Department Store is placed in a most disagreeable position by the death of Miss Cleaver."

He stopped and waited for me to speak.

"Yes?" The word was as insolent as I could make it.

(Copyright, 1926, NEA Service, Inc.)

WHAT'S IN A NAME?

(By Mildred Marshall.)

Facts about your name, its history; its meaning; whence it was derived; its significance; your lucky day, and lucky jewel.

ADELAIDE.

Adelaide has an heroic significance: it means noble cheer. It is distinctly a Teutonic name, coming from Adilo or Odilo. Ado and Addo are still in use as proper names, but other syllables have been added for the more modern version.

Curiously, Adele and Adela occur very early in history, unlike most names which show quaint and sometimes almost unrecognizable forms in their beginnings. Adal was a prefix used frequently among the Teutonic races and Adalheit or Adelchen were diminutives given to the daughters of the family. It was translated to mean "noble estate" and thus the princess of each little Frankish duchy was the "nobleness thereof."

All the feudal princes of the 10th and 11th centuries seem to have had an Adelheid to offer in marriage and they have Latinized her in all manner of ways. The French have made great use of all forms of the name. The Teutonic races, in honor perhaps of the Italian Queen Adelaid, whose adventures, before her marriage with Emperor Otho, were so curious—preferred Adelaide to all other forms. From them, England received it again with their good Queen Adelaide, whose popularity made it so frequent. Italy calls her Adalaida and Alisa, France makes her Adeline.

Adelaide's jewel is the turquoise, which though the simplest of stones possesses rare power to protect its wearer from harm and is said to break at the approach of grave danger. Friday is Adelaide's lucky and 6 her lucky number.

Tennyson, who omitted very few feminine names from his list of poems to fair women writes of Adeline

"Mystery of mysteries,
Faintly smiling Adeline,
Scarce of earth nor all divine,
Nor unhappy, nor at rest,
But beyond expression fair
With they floating flaxon hair:
Thy rose lips and full blue eyes
Take the heart from out my breast."

ON RECORD TIME.

Globe Circlers Leave Airport on Final Lap of Journey.

CLEVELAND, July 14. —(Canadian Press) —Two planes bearing Edward Evans and Lincoln Wells hopped off from Brook Park Airport here on the final leg of the round the world trip at 9.43 a.m. They expect to reach New York in about four hours and ten minutes.

HOROSCOPE

"The Stars Incline, but do not Compel"

WEDNESDAY JULY 14 1926.

(Copyright, 1926, by the McClure Newspaper Syndicate.)

This should be a fairly favorable day, according to astrology, for certain benefic aspects dominate.

Again newspapers appear to be in unusual demand and to be subject to much gain, for they are to contain news of extraordinary interest.

Honors for editors and publishers are foretold. Writers will travel far and will benefit in money and fame.

Great demand for orators and linguists is indicated, also for teachers and secretaries.

A premium is to be put on executive ability in coming months when the world will demand supreme talents well developed.

The Moon today is in a sign making for wise discrimination and definite opinions. Education is subject to the best possible direction.

While this configuration prevails it is well to beware of entrance to a quarrel. Irritability and peevishness are supposed to be encouraged.

Domestic troubles should be avoided by bearing and forebearing, for the aspects indicate increase of divorces and less lasting marriage contracts.

Vanity and egotism should be eliminated as far as possible, for both men and women will incline toward extreme individualism at this time.

Increase of nervous maladies and mental troubles is prognosticated. Astrologers emphasize the need of more rest and see in many sudden deaths proof of sleep starvation.

All the seers of the present appear to find a steady warning against any sort of national extravagance or excess along any line of enterprise, except aviation or other form of preparedness.

Persons whose birthdate it is have the outlook of quiet and prosperity in the coming year, which they may face with confidence.

Children born on this day may be too easily influenced for their own best interests, for they are likely to be artistic and emotional. They are capable of big achievements, if well directed.

BETHEL PERSONALS

Mr. and Mrs. H. McKay and Mr. and Mrs. C. Edwards and little daughter, Leona, visited friends at Norwood Thursday evening.

A number of the people from Bethel Church attended the strawberry social at Westwood on Friday evening.

Miss Peacock of Toronto is the guest of Mr. and Mrs. Charles Edwards this week.

Miss Jean Shearer was the guest of her sister, Mrs. P. Armstrong, a few days the past week.

TINTED CUT-UPS

Cut Out the Pieces, Paste Them Together Correctly, Color the Sketch, and Fill in the Missing Word

BY HAL COCHRAN

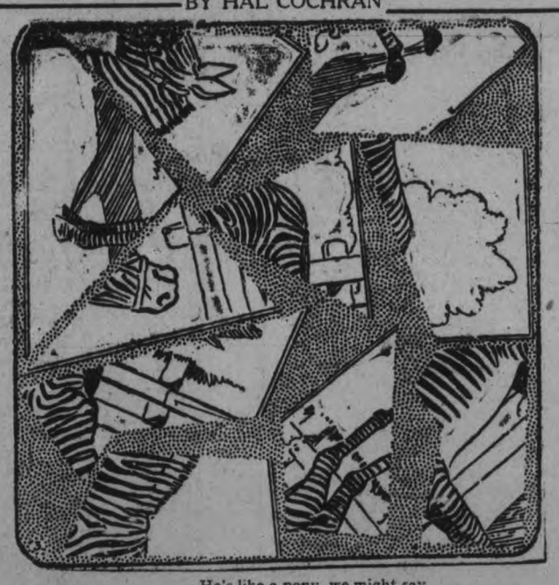

He's like a pony, we might say,
Except for stripes of white and gray.
He's fairly wild.
Now, any child
Can find a ——— here today.

WILDWOOD MOVIES

So many people have phoned and have asked about birds, saying something like this, "What birds is it that meows like a cat?" or "Is a Bluebird all blue or was I seeing something else?" that maybe we had better stop this business right here in order to make a few things plain.

Now, it does not matter whether you are at your summer camp or in a city garden; the birds will come to you if there is foliage and water, etc.

A Catbird is dark gray with a black cap, and the under side of the base of the tail shows reddish brown. He is a mocker and sings a song that may be anything from soup to nuts; sometimes the soup is dishwater, but sometimes the whole menu is sweet. He meows like a cat and mocks everything.

A Brown Thrasher is first cousin to the Catbird, but he is red-brown, has a white wing bar, and a well-streaked breast. His song is more melodious than that of the catbird. He has a long tail too.

On burnt land which has grown into a brushy waste, one may find the Indigo Bunting. This is an all blue bird. To me it seems to mock the sky-like brilliance of the Bluebird, but it is a beauty any way you like to take it. The difference between the Bluebird and the Indigo Bunting is this: The Bluebird is brilliant blue with a red-brown breast, and the female is similar but not so brilliant. The Indigo Bunting is blue all over, has darker wings and his mate is a dull rusty brown. In some localities the Indigo Bunting is mistaken for the Bluebird.

The Kingbird is dark all over, excepting a lovely white breast, when seen at a distance, and he has a white tip to his tail which he spreads almost every time he settles or hovers, and this marking is easily seen.

The Waxwing is Beau Brummel. He has a crest and also a yellow tip to his tail. He looks like an aristocrat.

The barn swallow has a long, forked tail. The tree swallow has a blue-green back and a white breast, it is called "White-belly." Chimney Swifts seem to have no tail at all, and Martins are big and very dark, and talkative.

YOUR JEWEL COLOR FLOWER

By Mildred Marshall

The opal is today's talismanic stone bringing its wearer good luck and brilliancy of mind. The superstition that it is unlucky should not be held against it on this day.

The carnelian, today's natal stone, brings good luck in mental battles and endows its wearer with keen mental vision. Those whose success depends on alertness and quick judgment will find this stone most potent.

Yellow is today's color and attracts prosperity to those who wear it.

The yellow rose brings good fortune to the home which it adorns.

(Copyright, 1926, by the McClure Syndicate, Inc.)

BEAR BITES CHILD.

Animal Seized Infant by the Hand. Happened in Zoo.

TORONTO, July 14.—When 2½-year-old James Spence, of Virginnia Avenue, visited Riverdale Park yesterday, in charge of Kathleen Buckmaster, 15 years of age, who lives on Hillcrest Avenue, she got too near one of the bears, and the animal seized his hand in its mouth. According to the police, Miss Buckmaster lifted the little boy up in her arms, near the cage where the bear was, so that James might better see the animal. Old Bruin, however, did not appreciate such close contact, and took the boy's hand in his mouth. The child was taken to the Sick Children's Hospital by P. C. Armstrong. The injury was found to be not serious.

THE EXAMINER CROSSWORD PUZZLE

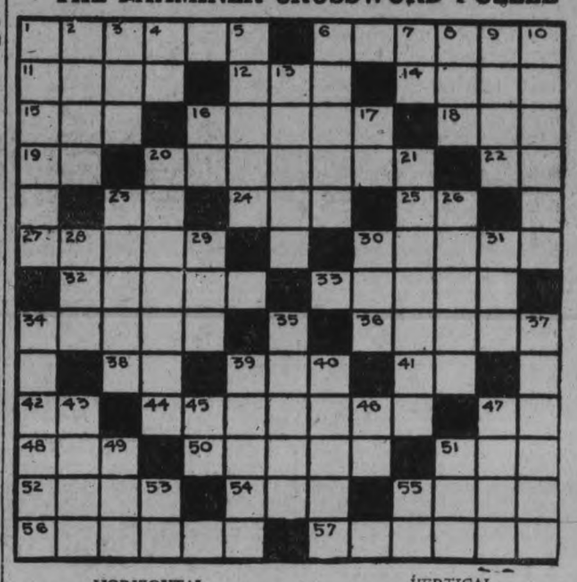

HORIZONTAL.

1. Heavy thread.
6. Commences.
11. Outer garment.
12. Upright shaft.
14. Cleansing agent.
15. To soak flax.
16. Mountain ash (tree).
18. To bind.
19. You and I.
20. Allowed a discount.
22. Sixth note in scale.
23. To accomplish.
24. Before.
25. Deity.
27. Brutal or savage.
30. Heavenly bodies.
32. Substance used in making amber.
33. To harass.
34. Frame for holding burning fuel.
36. Small bundles of straw.
38. Myself.
39. Call for help at sea.
41. Behold.
42. Preposition.
44. Revolves.
47. Toward.
48. Very high mountain.
50. Enticing woman.
51. Automobile.
52. Tidy.
54. Strong caustic alkaline solution.
55. Renown.
56. Irony.
57. Arranged cloth gracefully.

VERTICAL.

1. The nape of the neck.
2. Digits of the foot.
3. Rodent.
4. Neuter pronoun.
5. Sphere.
6. Situation or condition.
7. Like.
8. To decay.
9. End of a dress coat.
10. Pointed weapons.
13. Conscious.
16. Second note in scale.
17. Point of compass.
20. Baking dish used for meats.
21. Particulars.
23. Vision.
26. Lariat.
28. To sin.
29. Falsehood.
30. To stitch.
31. Corded cloth.
34. Moans.
35. Old and gray.
37. Put in storage.
39. Fence stairs.
40. Horse.
43. Blood sucking insect found on dogs.
45. Bone.
46. Half an em.
47. Domesticated.
49. To stroke lightly.
51. Head gear.
53. Seventh note in scale.
55. Fourth note in scale.

ONCE UPON A TIME — JESPER WHO HERDED THE HARES—XIII — by W. J. ENRIGHT.

THIRD TEST MATCH ENDS IN A DRAW

254 RUNS FOR THREE WICKETS IS SCORE IN SECOND INNINGS

After Cautious Start English Batsmen Trounce Australian Bowling.

HOBBS IN FORM.

Chapman Gives Exhibition of Splendid Hitting. Gets 17 in One Over.

LEEDS, England, July 14. Canadian Press Cable. — The third test match between England and Australia has become history, the game ending last evening in a draw.

Thus the story of the second test match, but with the situation with respect to the teams altered, is paralleled. The former game at Lord's was decidedly in favor of England, but the latter encounter at Leeds was strongly to the advantage of Australia.

England was unable to avert the follow-on yesterday, falling short by exactly 200 runs of the total piled up by the Australians in their first innings. With this tremendous handicap the home country were required to continue at bat, the Australians hoping against hope that in the time that was left they might be able to dismiss England a second time before play ended. Unfortunately for them, this was not realized. Taught by the disasters of the initial innings. England became cautious, but enlivened this caution with some wholehearted play. The end of the day found England still batting and with only three wickets down 254 runs had been scored.

The Scores.

The statistics of the game were:
Australia, first innings, 494.
England, first innings, 294.
England, second innings, 254 for three wickets.

When play resumed yesterday, Geary and Macaulay were batting for England. The score stood at 203 for eight wickets. The wicket was becoming patchy and somewhat treacherous. This operated to the benefit of no side. The batting opened with both players exhibiting a confidence that was lacking on Monday and they trounced the Australian bowling unmercifully. The totals were rapidly hoisted, while Mr. Bardsley tried bowling changes which were quite ineffective against the aggression of the batsmen.

The break came when Macaulay at 76 was sharply caught by Clarence Crimmett off the latter's own delivery, and Strudwick was the last man in. The Surrey wicket-keeper lasted only long enough to break his duck egg, when he was caught out by Gregory off Grimmett. England's innings ended there.

Second Innings.

Compelled to take the bat a second time by virtue of their having failed to reduce the margin between themselves and Australia to under 150, England again opened with Jack Hobbs and Sutcliffe. They started carefully, and for half an hour the runs came slowly. Having accustomed themselves to the bowling, however, both batsmen opened up and the crowd was treated to some fine strokes and some robust drives. For a time it looked as if Hobbs were en route for another century but at 88 he was bowled by Grimmett and F. E. Moolley paired with Sutcliffe.

Game Ends in Draw.

That the result would be a draw became plainly evident at this stage, and the English batsmen began to take chances. They lifted the Australian bowlers all over the field, driving many of them to the boundary, and this went on until finally Sutcliffe was crashed by Richardson, just six runs under the century. Woolley fell when England's total was 208.

Hendren of Middlesex and A. P. F. Chapman were at bat when time was called, with Chapman in rare form. He dealt ruthlessly with the Australian bowlers, delighting the throng with his vigorous batting. At one time Chapman drove the ball out of the grounds altogether while in one over he secured 17 runs from T. J. E. Andrews, made up of three 4's, a couple of 2's, and a single scoring on every ball delivered.

MILL DEFEATS ST ANDREWS TEAM

CAMPBELLFORD, July 14.—The Mill had little trouble defeating St. Andrew's in last night's association softball game at the Agricultural Grounds, the final score being 23 to 4.

Running true to form, St. Andrew's played smart ball in spots, followed by a weird session, and the Cloth Makers inserted their hits at the opportune time. Both third basemen had a busy evening, Peeling accepting eight of his nine chances and Blakely eight out of ten. Owen Hendry, behind the bat for the Saints, caught the fancy of the crowd by his clever display for a youngster his size.

The line-up:

Mill—Blakely, 3b; Ayrhart, cf and ss; Cochrane, 2b; Montgomery, 1b; Blake, ss; Lambert, cf; Bennett, c; Diamond, lf; Bell, rf.

St. Andrew's—Hendry, c; Grills, p; Shillinglaw, 1b; Beggs, rf; Bland, lf; Peeling, 3b; Chaplin, 2b; Little, ss; Bailey, cf.

Umpires—Osborne, plate; Bush, bases.

The score:

Mill	018040055—23	13	4
St. Andrew's	003001000— 4	7	7

STANDING OF LEAGUES

INTERNATIONAL LEAGUE.

	Won.	Lost.	P.C.
Baltimore	60	30	.667
Toronto	56	37	.602
Buffalo	54	37	.593
Newark	53	37	.590
Rochester	44	44	.500
Syracuse	32	55	.368
Reading	19	69	.216

NATIONAL LEAGUE.

	Won.	Lost.	P.C.
Cincinnati	49	36	.576
Pittsburgh	43	34	.558
St. Louis	45	38	.542
Chicago	44	39	.530
Brooklyn	42	39	.519
New York	41	40	.506
Philadelphia	31	49	.388
Boston	31	51	.378

AMERICAN LEAGUE.

	Won.	Lost.	P.C.
New York	52	30	.635
Philadelphia	47	37	.560
Washington	42	37	.532
Chicago	45	40	.529
Cleveland	45	40	.529
Detroit	43	41	.512
St. Louis	3 7	47	.440
Boston	23	57	.288

YESTERDAY'S RESULTS

International League

Baltimore .. ..103 022 010— 9 17 0
Toronto.. .. ..000 900 27x—19 15 0
Henderson, Tenant, Slappey, Ogden, Jackson, Elaisdell and McKee, Cobb; Doyle, Hubbell, Fisher and O'Neill.

Jersey City — Rochester. (Postponed, rain).

Newark .. .. ..010 010 319—6 8 0
Buffalo .. .. ..100 001 010—3 10 3
Decatur, Hankins and Schulte, Wilson; Stryker, Auer and Lake.

Reading — Syracuse (Postponed rain.)

American League

Detroit .. .. ..210 001 100—5 10 0
New York .. ..002 002 000—4 8 2
Wells and Manion; Pennock and Bengough.

St. Louis .. .. ..000 101 000—2 9 1
Philadelphia .. ..010 000 02x—3 6 1
Vangilder and Hargrave; Walberg and Cochrane, Perkins.

Cleveland .. ...010 100 220—6 13 1
Boston .. .. ..001 000 000—1 4 3
Karr and L. Sewell; Wiltse and Gaston.

Chicago.. .. ..100 240 200— 9 11 1
Washington . .422 020 30x—13 20 1
Thomas, Steengrafe and Schalk, Grabowski; Ruether, Marberry and Ruel.

National League

New York — Pittsburgh. (Postponed, rain).

Brooklyn .. ...000 211 123—10 16 2
St. Louis .. ...202 071 00x—12 16 0
McGraw, Barnes, Broehler and Deberry; Sherdel and O'Farrell, Vick.

Philadelphia . .200 111 200— 7 14 2
Cincinnati .. ..400 103 20x—10 12 1
Bentley, Knight, Ulrich, Pierce and Wilson; Donahue, Lucas and Hargrave, Picinich.

Boston.. .. ..000 000 001—1 7 3
Chicago .. .. ..000 002 00x—2 6 1
Genewich and Taylor; Osborne and Gonzales.

LEAFS SCORED NINE IN FOURTH

Visting Moundsmen Were Ineffective and Leafs Win 18-9.

NEWARK WINS CAPS.

TORONTO, Ont., July 14 (Canadian Press) — Ineffective pitching marked yesterday's game between Baltimore and Toronto and won by the Leafs 18 to 9. Henderson, who started for the Orioles held the Leafs to one scratch hit to the fourth inning when he became wild to four successive batters. Manager Dunn used five other pitchers, Slappey, Ogden, Blaisdell and Jackson being easy for the home team to hit. Doyle though batted hard from the start was left in until the sixth when he gave way to Hubbell. Otis Miller for the Leafs and Pete Monohan hit home runs. Toronto got nine runs in the fourth inning.

The only other game in the league yesterday was at Buffalo where Newark gathered in six to the home team's three. Stryker's free tickets to first base proved costly. Thompson hit a homer in the opening inning.

It rained at Rochester and Syracuse.

KINGSTON PONIES HERE SATURDAY

Another Memorable Battle Is Expected at Riverside Park.

The Kingston Ponies will be here on Saturday to clash with the Petes and with Lefty Cairns and Al. Heckman hooking up in another pitching duel another memorable game should be the result. The July 1st clash between the two teams which the Petes won 2 to 0 was one of the best games staged in the Central loop in several seasons and there is every reason to expect a notable battle Saturday. The Petes play in Kingston today and whether they win or lose there will be fireworks in Saturday's return game which will attract the season's biggest crowd.

FOURNIER GETS THREE HOMERS

Equals League Record But His Team Loses Game.

BOSTON'S SINGLE.

ST. LOUIS, July 14 (Canadian Press)—Circuit clouts featured the National yesterday with Jack Fournier, Dodger first baseman, tying the Major league record by smacking three quadruples. Fournier's performance at St. Louis netted five runs for the Brooklynites, but the Cards won 12 to 10. Sherdel, hurling for the Cards, offered Fournier his meat in the fourth, sixth and ninth innings.

At Chicago Wilson clouted the first ball offered him in the sixth and knocked it into the bleachers to score Heathcote and count two runs Boston could muster only a single tally on High's triple and E. Taylor's single in the ninth. It was Wilson's 13th circuit drive of the season.

Cincinnati made it two straight from Philadelphia in a free hitting affair. The home team had ten runs to Philadelphia's 7.

NEW YORK LOSES THIRD STRAIGHT

Deciding Run Is Secured In Seventh Inning.

HOUSER'S HOMER.

NEW YORK, July 14 (Canadian Press)—The Yankees lost their third straight today when Detroit annexed the opener of a series 5-4. Wells, of the Tigers had a slight edge on Pennock and the visiting left hander received better support. What proved to be the deciding run was scored in the seventh when Blue came home on Fothergill's single.

Houser's homer at Philadelphia gave the home team the game in the eighth. St. Louis was leading 2 to 1 when the circuit clout came and scored the extra run.

At Boston Wiltse southpawed for the Red Sox ineffectively allowing thirteen hits, and Cleveland took the game 6-1. Eichrolt with a single, double and triple, led the attack. Carr held the mound for the Indians being touched only four times.

At Washington the Senators banged four Chicago pitchers for 20 hits and a 13 to 9 victory. Three triples and four two-baggers were included in the loot. McNeeley with five hits and Ruel with three had perfect cards.

LOSS MUST BE GIVEN TO GOYER

Relief Pitcher in Saturday's Game Not Responsible For Defeat.

The Belleville Intelligencer charges the loss of Saturday's game to "Hoot" Gibson the relief pitcher instead of to Gilly Goyer the twirler who started the game. Wrong, brother. Goyer went out in the third with one run in and the bases loaded and as the pitcher who is relieved is always charged with the runs he leaves on the bases—in this case three—the responsibility for the loss cannot be placed on anybody's shoulders but those of Mr. Goyer.

LADIES' BALL GAME.

The C.G.E. Ladies and the Sporting Ladies will meet in a softball game at 6.30 o'clock on Thursday evening at Central Park. This should provide an interesting game, and will attract a large crowd.

WESTWOOD NEWS

WESTWOOD, July 14.—Mrs. Buck of Norwood is visiting at the home of Mr. and Mrs. R. C. Brackenbridge.

Mr. Frank Cameron has purchased a new touring car.

Miss A. R. Drummond, nurse-in-training in Ottawa, has returned back to the city after spending the vacation with her parents, Mr. and Mrs. Duncan Drummond.

Miss Florence Steele of Norwood is spending the vacation with friends here.

rMse. W. Wilson spent a few days this week with her parents, Mr. and Mrs. G. A. L. Humphries.

Mr. ad Mrs. R. C. Brackenbridge and Mr. and Mrs. E. W. Sargent attended the strawberry social held in Dummer on Wednesday evening.

Mrs. V. A. Fife and children of Smith spent Sunday in the village.

BETHEL NEWS

The friends and neighbors of Mr. Richard Elmhurst are very pleased to hear he is able to be out again.

Mr. and Mrs. W. Garnett, Mr. and Mrs. W. Dinsdale and Mr. and Mrs. L. Dinsdale visited friends at Norwood Tuesday.

Mr. and Mrs. W. Dinsdale, Mr. and Mrs. L. Dinsdale of Kingston spent a few days visiting relatives in the vicinity.

CRESCENTS NOW WELL IN FRONT

Play Errorless Ball To Win Fourth Contest for City Title by 5 to 4.

Raybestos tossed away the fourth game of their series with Crescents at Exhibition Park last night, when after taking a lead of two runs in the first frame, Manager Coursey's athletes made enough fielding misplays to give the Southenders a 5 to 4 victory. Crescents played errorless ball while Raybestos slipped at critical moments and spoiled Carl Wood's good pitching. The game abounded in stirring plays, with both teams contributing. Corbett took five chances in left field; shortstop Hall cut down runners by some fine work, and both second basemen put in a busy time, Johnny Marchen retiring the side in the first on ground balls, and Doug. Moore duplicating the feat in the third.

The win gave Crescents a wide margin as they have won three of the four games played. Another win will give them the city intermediate title. The winner of the series will play home-and-home games with the county winner for the East Peterborough League championship, and the right to enter the O.B.A.A. semi-finals.

Cameron leading off for Raybestos singled into right and made his way to third while Moore and McIntyre grounded out. Oscar Nicholls was passed and took second. Both runners scored on Delahaye's drive across second. Marchen threw out Rogers.

Crescents went out in a row in their half, Wood getting two strikeouts. Raybestos were easily disposed of in the second, but Crescents scored three. Rangers' best was a tap to the pitcher, who threw him out. Marchen fanned, but Delahaye dropped the third strike and then threw the ball into right field, Marchen taking second Corbett got a single into centre and Marchen made third on a balk. Masterson popped out to Nicholls at third. Jack LeBarr grounded down first, the ball going through Harry Corrin to score Marchen and Corbett. Hall upset the dope by sending out a long double, scoring LeBarr. Wood threw out Jones.

Crescents added another in the fourth, Marchen went out at first, Delahaye dropping the third strike. Corbett got a hit down short, and made second on Cameron's high peg. Masterson fanned. LeBarr hit into right, and when the return peg should have stopped Corbett coming in from third, Wood made a high heave to Nicholls and the run scored. LeBarr who had kept on going tried to get home also but dodged off the line to escape being tagged and was called out.

A double by Jones, Rishea's infield out and Scully's drive into left gave Crescents their fifth run in the fifth.

Raybestos came along fast in the sixth with one down. Oscar Nicholls doubled and was hit home by Delahaye. The latter just missed going out at second by a nice slide, on a play off the return peg. He stole third and was hit home by Corrin. Nicholls singled over short and Wood was hit, filling the bags. Ranger saved the day by taking Cameron's foul fly to end the frame. It was a nice catch on a hard chance.

Raybestos went out in a row in their seventh.

The box score:

Raybestos	AB	R	H	PO	A	E
Cameron, ss	4	1	1	0	1	1
Moore, 2b	4	0	1	0	3	1
McIntyre, rf	4	0	0	0	0	0
O. Nicholls, lf	3	2	1	1	0	0
Delahaye, c	3	1	2	5	1	1
Rogers, cf	3	0	0	0	0	0
Corrin, 1b	2	0	1	9	0	1
Nicholls, 3b	3	0	1	2	0	0
Wood, p	2	0	0	0	4	1
	28	4	7	*17	9	5

*LeBarr out running off base line.

Crescents	AB	R	H	PO	A	E
Jones, cf	4	1	1	0	0	0
Rishea, c	3	0	0	5	0	0
Scully, 3b	3	0	1	0	0	0
Ranger, 1b	3	0	0	9	0	0
Marchen, 2b	3	1	0	0	5	0
Corbett, lf	3	2	3	5	0	0
Masterson, p	2	0	0	0	1	0
LeBarr, rf	2	1	1	0	0	0
Hall, ss	3	0	1	2	0	0
	26	5	7	21	6	0

By innings:

Raybestos	2000020—4 7 5
Crescents	0301 10x—5 7 0

Two base hits—O. Nicholls, Mooré, Jones, Hall. Sacrifice hit—Masterson. Stolen base—Delahaye 2. Struck out—by Masterson 7, by Wood 5. Base on balls—off Masterson 2, off Wood 1. Left on bases—Raybestos 7, Crescents 5. Balk—Wood. Hit by pitcher—by Masterson (Wood). Umpires—Kay and LeBarr.

SOFTBALL

On Monday night the Sporting Girls went to Lang and there played the Sixth Line Girls or Otonabee a friendly game of softball. The Sixth Line Girls won the game, 18 to 16. The game was a good exhibition of softball, and was very close as the score indicates. The trip down did not help the playing of the Sporting Girls, as they were chilled through with the cold wind on the Twelfth, and it took them the first four innings to get warmed up.

The line-up and score was:

Sixth Line—Hall, p; Donaldson, c; Chapman, 1b; Cowie, 2b; Weir, 3b; Elliot, ss; Reid, mf; J. Donaldson, lf; Wood, rf.

Sporting Girls—Naish, c; Johnson p; Jay, 1b; Clarke, 2b; Muir, 3b; Ferguson, ss; Edwards, mf; Connors, lf; Cranon, rf; Halliday, c; Abbott, p.

Sixth Line Girls .. ..33304402x—18
Sporting Girls .. .. ..00003171—16

Construction of speedways directly connecting large cities of Germany and reserved for high-speed cars is being discussed.

The Secret Of Uniform Quality

FROM raw material to the finished product, Ford standardization is complete to the smallest detail.

This uniform Ford quality has resulted in the uniform satisfaction of more than twelve million owners.

Half the cars in use to-day are Ford cars, every one of them built to a standard of quality by which Ford leadership has been maintained for twenty-one years.

Ford

CARS · TRUCKS · TRACTORS

PRODUCTS OF TRADITIONAL QUALITY

"APPLE-SAUCE"

Sparkling Comedy

Bubbling over with fun and laughter. A happy play with a message of sunny skies and silver linings.

A New York Cast

Third Night

DOMINION REDPATH CHAUTAUQUA

One of Many Big Attractions

Peterborough

5-BIG DAYS-5

July 17-19-20-21-22

Season Tickets, $2.50
Amusements Tax Extra

TICKETS FOR SALE AT
Dr. Craig's Dental Office
Bond's Drug Store
Kent's Drug Store
E. L. Payne's Drug Store
Peterborough Milk Products
Examiner Office
John Kerr, East City.

Diamond Disputes Decided

By BILLY EVANS

Fielder drops a fly ball but manages to recover same in time to force a runner at another base. How is the play scored?

* * *

The fielder is not charged with an error, even though his muff of the ball enabled the batsman to reach first base.

When a fielder after muffing a fly ball, is fortunate enough to force a runner at another base, he is given credit for having erased the costliness of his error.

The play is simply scored as a "force-out." The fielder who dropped the fly ball is credited with an assist, while the fielder who completed the force-play gets the put out.

The NUT Cracker

By JOE WILLIAMS

Mr. O'Goofty thinks the dry league is a league in which spit-ball pitching is prohibited.

* * *

Walter Hagen gave out an interview in London in which he said the English were too lazy to be good golfers. . . . This is surprising to us because we always imagined you had to be lazy in order to be a good golfer.

* * *

Flo Ziegfeld is going to put dresses on all his stage beauties from now on . . . . Probably inspired by a realization that there is a growing curiosity in this country to see what a woman's dress looks like.

* * *

There are a lot of obstinate, stubborn, thick-headed people in the world, including the seven American League managers, who still think they can overtake the Yankees.

* * *

Mr. Ruby Goldstein of New York, called a second Benny Leonard, was knocked out by a bush leaguer the other night. . . . Apparently you can be second and still be far, far away.

* * *

They must have taken the bathtub out of Johnny Weissmuller's house. . . . . He hasn't set a new swimming record for a couple of months now.

* * *

Mlle. Suzanne has won more trophies than any other woman tennis player in the game. . . . Practically none of which were won on a basis of inspiring sportsmanship.

* * *

Many a flower is born to blush unseen and many a good curve ball pitcher never gets away from the farm lands.

* * *

Rogers Hornsby seems to have a fine chance to win the dough in the National League this year. . . . It all depends on how he plays his Cards, as you might say.

* * *

Judging by the situation in Pennsylvania and Illinois, politics not only makes strange bed fellows but curious paymasters as well.

* * *

The fact that the lightweight championship is to be at stake at Chicago on July 3 is proof that such a thing as the lightweight championship still exists.

ADVERTISE IN THE EXAMINER

SOCCER THROW-IN OUTSIDE TOUCH LINE

Re-Arranged Schedule For The Season. League Standing Up-To-Date.

The replay Cup-tie game between the Masseys and Quakers will take place on Saturday afternoon at three o'clock.

Senior League Standing.

	P.	W.	L.	D.	Goals F.	A.	Pts
Thistle	4	3	0	1	18	7	7
Quakers	3	2	1	0	10	5	4
Omemee	3	1	1	1	6	8	3
De Laval	3	1	2	0	5	15	2
Masseys	3	0	3	0	4	8	0

Two points for a win and one for for a draw.

It was Clark, Masseys, who scored the equalizing goal against Quakers in Gordon Cup last Saturday.

Masseys versus Thistle league match has been postponed until Saturday, July 24th.

Release of Peter Hutton, Thistle, and Willis, Masseys, were granted on the usual application.

The Civic holiday G.W.V.A. annual sports includes a five-aside soccer tournament which was a great success last year amongst the soccer fans.

The Quaker Oats will hold a practice game on Thursday evening on King Edward Park.

International Board Meeting.

The International Football Association Board met in the Grand Hotel, St. Andrews, Scotland, today. Mr. Robert Campbell, vice-president of the Scottish Football Association, was in the chair.

The following representatives were present: England—W. Pickford and J. M'Kenna. Scotland — Robert Campbell and T. Steen. Wales—T. E. Thomas and A. Thomas. Ireland—J. M. Small and J. Ferguson.

The proposals of the Scottish Football Association to alter the penalty law were withdrawn.

The board emphasized that players taking the throw-in must stand outside the touch line.

The Throw-In.

When the ball is in touch, a player of the opposite side to that which played it out shall throw it in from the point on the touch-line where it left the field of play (touch is that part of the ground on either side of the field). The player throwing the ball must stand outside the touch-line facing the field of play, and shall throw the ball in OVER HIS HEAD with both hands in any direction, and it shall be in play when thrown in. A goal shall NOT be scored from a throw-in, and the thrower shall not again play until the ball has been played by another player.

The linesman should point with his flag to the place where the ball went into touch and stand a little behind the thrower to WATCH the throw-in. If the player does not throw the ball in properly, the Referee will give a free kick. An improper throw-in would be one delivered over the shoulder, or with one hand giving the impetus and the other merely guiding the ball, or if the thrower has not some part of both feet outside the touch line at the moment of throwing, or if the thrower merely dropped the ball and did not throw it. A player throwing in the ball MUST FACE the field of play.

Let the LINESMAN GIVE HIS DECISION. All the claiming in the world will not alter it, unless the referee shall see fit to interfere.

Re-Arranged Soccer Schedule.

July 17—Re-play Massey vs Quakers. Gordon Cup.
July 24—De Laval vs Omemee; Massey vs Thistle.
July 31—De Laval vs Quakers or Masseys. Gordon Cup.
Aug. 7—Thistle vs Omemee. Semi-final Gordon Cup.
Aug. 14—Final Gordon Cup.
Aug. 21—Omemee vs Quakers; Thistle vs Masseys.
Aug 28—First round Peck Cup.
Sept. 4—De Laval vs Masseys.
Sept. 11—Semi-final Peck Cup.
Sept. 18—Quakers vs Omemee.
Sept. 25—Final Peck Cup.
Oct. 2—Quakers vs De Laval.
Oct. 9—First round Mayor Holloway Cup.
Oct. 16—Omemee vs De Laval; Quakers vs Thistle.
Oct. 23—Semi-final Holloway Cup.
Oct. 30—Final Holloway Cup.
Nov. 6—Masseys vs Omemee.
Nov. 13—De Laval vs Thistle.
Nov. 20—Masseys vs Quakers.
Cut out for reference.

THEATRE AT THE REGENT

"THE PLEASURE BUYERS"

Reckless, daring and heartless, Gene Cassenas leads a mad, wild pace through riotous pleasures, crushing here a rose, there a quivering butterfly, and leaving sorrow where he has trod. His life has made him many enemies, and one tragic morning he is found dead, a bullet through his heart. The shot had been fired through a window as he sat in his study. Who killed him? Was it his fiancee or her father? His wronged servant, or the boy he had driven to desperation? Or could the frail hand of Joan Wiswell have struck the fatal blow? Or was it Terry, the man whom Cassenas had betrayed and sent to prison?

"The Pleasure Buyers" comes to the Regent Theatre today for a run of two days.

Tense, powerful and thrilling, it is one of the most fascinating and baffling mystery stories ever screened. Irene Rich is the star, and the cast includes Clive Brook, Gayne Whitman, June Marlowe, Heinie Conklin

SECRETS OF STARS INSIDE BASEBALL

By Billy Evans

BY ROGERS HORNSBY
Champion Batsman—National League.

I am often asked to give the formula that has made possible my batting success in the National League. Such a thing, is of course, impossible.

Love of the game, a keen delight in hitting the ball and plenty of effort and practice have been three great helps. Nature, however, gave me the basis for my batting success a good eye, a broad pair of shoulders, plus co-ordination.

It has always been a pet theory with me that the properly-timed, perfectly-hit ball is the one that travels directly through the pitcher's box, either on the ground or in the air.

In golf, when a player hits the ball perfectly, it carries straight down the fairway. It goes to his right if he slices, to his left if he hooks.

I have always felt that the same thing holds good for baseball. It is possible to hit the ball hard to either right or left field and do just as much damage as when it goes to center, but it is my thought that perfect timing and contact must send the ball to center field.

That being my pet theory, I follow it religiously. I try to hit every ball in batting practice directly back at the pitcher. In the game I am not quite so particular. But I figure that such practice makes for perfection and results in actual competition.

Incidentally such a practice is a tonic for the eye, since it is hard to hit any ball other than a well-pitched one through the box. It tends to make the batter pick his ball rather than swing haphazardly.

I recommend the stunt of trying to hit every ball pitched in batting practice directly back at the pitcher. It is sure to improve your hitting.

HELPFUL HINTS BY GOLFING STARS

By Special Arrangement With Colliers' Magazine.

JOHN DUNCAN DUNN LEARNING WHY.

The man looking on can tell you more about your form than you can yourself. But even if your instructor is the best one in the world, you are entitled to a diagnosis of your fault and the diagnosis has to be one that appeals to your common sense. There must be a reason why. It is peculiarly an American trait to want to get a reason for a thing.

It is human nature to copy eccentricities before one will copy the things that are worth while. Everybody is looking for a panacea. There is no such thing in golf, unless it be hard work. If you can think it is not hard work and get some enjoyment out of practicing, then you will improve that much faster.

Therefore, in practicing your short game, try to make it as interesting as possible. If you can practice a 130-yard approach over a ravine onto a putting-green, make a game of seeing how many balls you can make stop on the green. Above all, don't get discouraged.

It pays to be natural. Recapitulate your faults after you have cured them and see that you have not overcured them.

(Copyright, 1925.)

Moviegraphs

HOLLYWOOD.—One of Myrtle Stedman's innumerable admirers recently suggested "The Actress Who Is Growing Old Gracefully" as the title for an interview with this charming matron of the screen. Half a dozen scriveners immediately dashed off stories with that as the pivotal theme.

Now "gracefully" I concede, but "growing old" I will not be party to spreading across the film fan world. How old she is I do not know. It's immaterial. Certainly Miss Stedman's buoyant spirit and gentle graces, genuine and glowing, rather than years, connote her age.

That's Her Son!

Perhaps a woman who proudly introduces a young man as her son, Lincoln Stedman, and a woman whose picture career goes back to the days of the old Selig Company, should make some conventional concessions to her years.

But Miss Stedman doesn't recognize the necessity. Nor have her screen appearances hinted at more than a rich and alluring maturity from her memorable roles in "The Silver Horde," "The Valley of the Moon," and "Pee Gynt," to her latest impersonations.

She is endowed with one of those radiant blond souls which more truly complexion the personality than any exterior coloring: a source of youth, friendliness, magnetism which she reveals in all her professional or social contacts.

She never "turns actress" on friend or associate.

Trouble—and she has had plenty—has not ruffled her.

Pose, affectation, she is too self secure to need. She is, in a word, of the finest caliber to be found in her profession.

She Is Different.

From which it may be gathered that this writer wears his admiration for Myrtle Stedman on his sleeve. So be it. She stands forth so refreshingly from many of her screen sisterhood.

It is her native and amiable honesty which have given her impersonation their absorbing quality of validity It is her realization, without either false vanity or modesty, that she blends the admirable qualities of normal, mature womanhood which have guided her domestic and stage life to fine achievement.

If present plans do not go awry she may soon be seen in "The Ruined Lady," a role which she enthusiastically covets.

Choose your nearest exit

By Bruce Bairnsfather

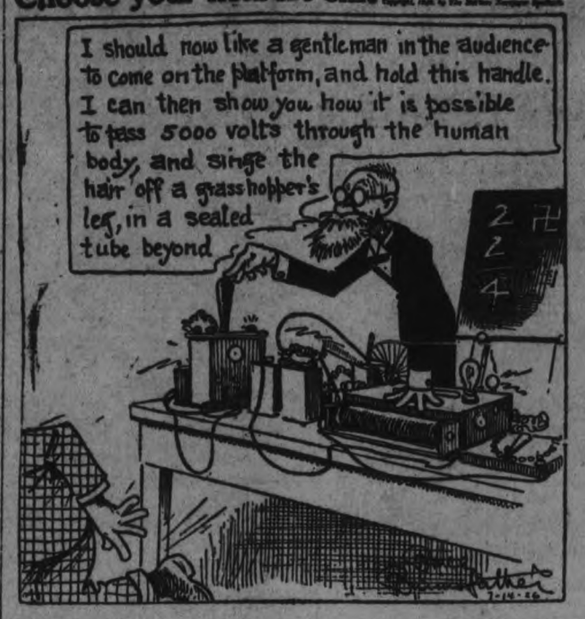

MANUFACTURERS

(Continued from Page 1)

machinery was put out of commission and they were unable to keep this frozen.

Mr. Dutton said that in the past his firm had received splendid service and that they had installed a double switch so that if the power went off on one line they could get it from another. But recently the whole power has been cut off. In the baking business everything works on schedule time for they are working with living organisms and a five minute shut down will throw everything over on the wrong side.

R. L. Dobbin, the commission engineer, stated that the cause of Friday night's and Monday's cut offs was outside of the city at the Auburn power house, where the commission has no control and caused by a switch there that has been giving much trouble of late.

Chairman E. F. Mason said he had written Mr. Smith, the director of this district, complaining of these cut offs but had received no answer.

Mr. Bradburn thought it was the duty of the commission to take the matter up immediately with head quarters and suggested that Mr. Jeffries be gotten in touch with in regard to the matter. This suggestion will be acted upon immediately.

To Move Hydrant

J. J. Duffus wrote asking the commission to move a hydrant that was in front of the new service station which he is building and it was decided that the matter would be taken up with Alderman Turner and the fire chief as to a suitable place. Mr. Duffus is to pay all the expenses of the moving.

A change was made in the manner in which the city schools are to be charged for the water they use. The public schools are grouped together as one consumer and the separate schools as a second.

George Henderson, the accountant, was instructed to get prices on the electrical appliance stock which the commission is holding for sale in its office so that it can be disposed of immediately.

DIED IN TORONTO.

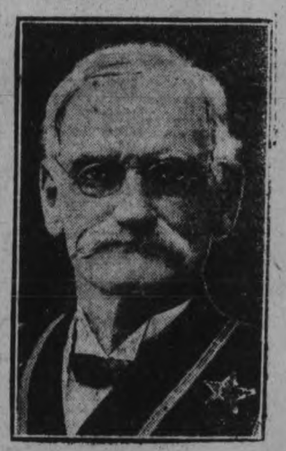

John A. MacDonald, whose death in Toronto marks the passing of Canada's oldest Orangeman in point of membership. He was born in Glasgow, Scotland, 90 years ago, and has been a member of the Orange Order for 70 years.

WARKWORTH NOTES.

WARKWORTH, July 14.—Mr. and Mrs. H. R. Pollock and family of Toronto spent a few days recently with his mother, Mrs. C. Pollock and other relatives in town.

Mrs. A. M. Hamilton of Toronto is a guest of her friend, Mrs. C. C. Armstrong.

Mr. William Bensley and daughter, Helen, of Trenton, were in town on Monday.

Miss Bessie Wilson has returned after spending the past three months with her brother in Rochester, N.Y.

Mr. and Mrs. Philo Orton of Chicago, Ill., are visiting her parents, Mr. and Mrs. Thomas G. Smith.

Master Billy Wilson of Rochester, N.Y., is spending the summer with his grandparents, Mr. and Mrs. George Wilson.

Mr. and Mrs. George Barker and Miss Laurene Barker are spending a few days with her parents, Mr. and Mrs. William J. Baker.

Mrs. W. J. Baker has returned after visiting her daughter, Mrs. (Rev.) Russell McGillivray, Burlington.

Mr. Charles Barrett of Strathroy visited relatives in town on Monday.

Mrs. Henry Barrett and Mrs. Frank Murney of Dundonald also Miss Lorraine Murney of Brighton were guests of W. J. Baker on Monday.

Mr. James Cameron of Castleton spent Monday with his granddaughter, Mrs. W. Baker.

Messrs. James and Claude Arkils also their friend, Mr. Robert Grundy, all of Detroit, Mich., were in town on Monday.

Miss Mary Phillips has returned after visiting her aunt, Mrs. Oscar Armstrong, Toronto.

Miss Marjorie Purdy of Castleton was in town on Monday.

Mrs. James A. Arkils, Miss Velma Arkils and Master Craig Arkils visited relatives in town on Monday.

CONQUERING HERO.

Bobby Jones, who won the British open golf championship last month, with his wife, on his arrival on the Aquitania in New York last week. From quarantine he was brought up to the Battery, where a brass band awaited him, and he was thus ushered to the City Hall, where he was officially welcomed by Mayor Walker

LAST TRIBUTE TO OLD THEATRE

Last Gathering in Academy of Music Attended By 1,500 People.

TO BE TORN DOWN.

The last ringing down of the curtain of the historic Academy of Music, New York, has taken place. In its stead, a huge, modern office building will stand. Within the square, brown bulk of this famous old theatre at 4th and Irving Place, fifteen hundred men and women gathered to pay homage and bid farewell to a building, which through time and modern development, has passed beyond its usefulness.

Possibly the most widely heralded entertainment taking place at the Academy of Music occurred October 12, 1860, when a false floor was built over the parquet to accommodate the three thousand guests who attended the ball given for the Prince of Wales; later, King Edward VII. It was in this theatre, under the management of P. T. Barnum (afterdate three thousand guests who at-Lind appeared, making a triumphal success through her singing of "Home Sweet Home." It was on this same stage that Adelina Patti repeated this unaging, yet very old song, and to those gathered to bid adieu to this historical old structure, Mme. Frances Alda rendered this world-wide known melody.

In the early eighteen fifties, a group of men discussed in a New York club the need for a new opera house. In ten minutes, $200,000 were subscribed. On October 2, 1854, the Grisi and Mario Opera Company presented "Norma" on the Academy stage. The following names are some of the then world-famous artists who appeared as soloists in the operas produced: Steffanone, Vestavilli, Brignoli, Amodio, Trizzolini, Torriani, Campanini, Mannetti. Scolara, Marconi, Tetrazzini, Nilsson, Hauck, Patti, Gadski, Juck, Emma Thursby and Robertson.

At the time this theatre was built 14th Street was considered "way uptown." The fashionables drove up from their Spring and Broome Street homes with Irish coachmen snapping long whips over the flanks of greys and chestnuts, drawing handsome vehicles out of which Grand Dames, in rustling crinoline stepped to enter the doors of this opera house. The Academy site was part of the old Peter Stuyvesant farm. This was when Times Square was "way up in the country" and electric surface and subway cars were undreamed of.

In receiving the people who entered the Academy to see the last lowering of its great, green curtain, George B. Cortelyou, president of the gas company, taking over this reconstruction, acted as host. As closely as possible he revived the surroundings of a half a century ago. Within the doors were young women in hoop skirts and crinoline. After the New York Symphony had played a selection from "Norma," which opened the Academy, and after Mr. Cortelyou had paid his tribute to memories, the young ushers in crinoline entered the boxes. Peering over the gilt rails the young women with their low-cut bodices and demure coiffures brought back to the boxes something of the flavor they must have had when "La Juive" was sung, "Most positively the last night but two,' as the old posters advertised. Otis Skinner talked in a genial way of his youthful memories of the Academy. Miss Emma Thursby, who sang first from this stage as a coloratura soprano, sat in a wheel chair in one of the plush and gold boxes. She expressed herself as being "terribly excited", and stated she had not been in the Academy for twenty years. As the program ended, a crowd of elderly people stepped out of the past into the shouting noisy bustles of today 14th Street as Irving Place.

BANTAM GAME.

Indian Bantams Scheduled to Meet Kiwanis at Exhibition Grounds.

A team of Bantam Indians from the Chemong reserve is scheduled to play the Kiwanis Bantams in the Exhibition grounds on Thursday afternoon next at 4 o'clock.

A good game is expected, as a communication from Dan Whetung stated that they have a snappy aggregation and one which they expect will keep the Kiwanians busy to beat.

YOUNG MAN ARRESTED

Accused of Assault on Police Officer in Parade on Monday.

TORONTO, July 14 (Canadian Press).—Thomas Cattle, a member of a local lodge of Orange Young Britons, was arrested today charged with assaulting a police officer. The offence is alleged to have occurred in connection with an incident in which two motorcycle officers were said to have been pulled off their machines in the Orange parade here on Monday.

LOCAL PEOPLE WIN.

Three Peterborough Names In List of Prize Winners.

Three Peterborough people figure in the prize lists of the House of Hobberlin competition—F. M. DelaFosse, Richard Lees, and Mrs. Francis Hope. All of these won $10 each. The first prize was $500.

W. H. Dickin is local representative of the firm.

Regent NOW PLAYING

3 Changes of Programme per week. 3

2 Shows Saturday per week during July. 2

To-day's Program is one you will heartily enjoy

One of the most baffling and gripping mysteries ever screened

The Pleasure Buyers

with IRENE RICH CLIVE BROOK

From the novel by ARTHUR SOMERS ROCHE

A WARNER BROS. Classics of the Screen

Added Features:

The Famous Andy Gump in

Andy's Lion Tale

and

Fox Varieties

The World we live in

Egypt of To-day

UNCLE WIGGILY

Today's Bedtime Story

By Howard R. Garis

UNCLE WIGGILY'S TAFFY DROPS

Copyright, 1926, by McClure Newspaper Syndicate.
(By Howard R. Garis.)

"Where is the sugar, Nurse Jane?" asked Uncle Wiggily one day as he hopped out into the kitchen of the hollow stump bungalow where the muskrat lady housekeeper was giving the breakfast dishes their morning bath.

"What do you want of the sugar?" asked Nurse Jane. "If it's a little red ant lady who has come to borrow some, I'll give it to her."

"No, I want it for myself," explained Mr. Longears. "Also please tell me where you keep the molasses jug."

"Oh, I'm sure Mr. Stubtail, the gentleman bear, must be outside," laughed Nurse Jane. "Otherwise you wouldn't be wanting so much sweet stuff."

"No, Mr. Stubtail isn't here at all!" answered Uncle Wiggily. "I just want the sugar and molasses for myself."

"What a sweet tooth you must have!" squealed the muskrat lady.

"Oh, not so much," answered the bunny. "It's for the animal children who are playing on the beach of the ocean I made out of the duck pond. They say it won't seem a bit like the seashore unless they have taffy drops."

"What are taffy drops?" asked Nurse Jane.

"Some sort of candy I make by boiling sugar and molasses together," answered Mr. Longears. "It is very good—I'll give you some, for I know you like sweets."

"Indeed I do!" chuckled Nurse Jane. So she gave the rabbit gentleman the sugar and molasses, and soon Uncle Wiggily was boiling something in a camp fire kettle on the beach.

Mr. Longears had made a little ocean by putting a lot of salt in the duck pond. And Old Mr. Mucker, the mud turtle, by bobbing his broad back of shell up and down caused waves to slosh around on shore. So Uncle Wiggily and his friends had a little sea-shore of their own in the cool, shady woods.

But some of the animal boys and girls had said:

"It doesn't seem like the seashore without salt water taffy!"

"I'll make you some taffy drops which are just as good," offered Uncle Wiggily, and now he was doing it. As the wonderful smell came from the boiling, sweet kettle, Jackie and Peetie Bow Wow and Johnnie and Billie Bushytail and many other animal boys and girls crowded around murmuring:

"Oh, how we love taffy drops!"

When the sugar and molasses had boiled enough so that it was ready to turn into candy, Uncle Wiggily set out some tin pans, with butter on the bottom, so when he cooled the taffy drops they wouldn't stick.

"How soon before we can eat any?" asked Baby Bunty, hopping around on one leg because she was so excited.

"It will be ready in a minute or two," answered the bunny uncle.

He dropped little chunky gobs of sweetness on the greased pan. The smell was more delicious, now, than ever. The animal children sniffed hungrily.

"Everybody must go in for a swim until my taffy drops cool," said Uncle Wiggily. "When you come out from bathing, you may eat them!"

With a shout of delight the animal boys and girls plunged into the duck pond ocean and splashed about, while the turtle gentleman bobbed up and down, making waves. Uncle Wiggily went in swimming, also, and after a while he hopped out, calling:

"The taffy drops are ready, now!" But as he hurried up the beach to take the candy from the tin, and pass the drops among the boys and girls, all of a sudden, Baby Bunty cried:

"There goes the Fox! He's going to get our candy!" The Fox was leaping toward the tin of taffy which had been set in the shade on a big rock to cool.

The little rabbit squirted it at the Fox

The bad chap was just going to eat the taffy drops, which were now cool, when all of a sudden Baby Bunty took her rubber ball, filled it with salt water and then the little rabbit girl squirted it at the Fox. In his eyes went the salty water, and in his nose.

"Oh, glubbity dub bub!" howled the Fox, and away he ran not getting even a teeny, weeny smitch of candy. So there were plenty of taffy drops for Uncle Wiggily, Nurse Jane and the animal children, who had a happy time.

And if the big bee doesn't stumble when he tries to bumble, I'll tell you next about Uncle Wiggily's popcorn balls.

IN POLICE COURT.

Three employees at the depot of the Canadian Pacific Railway pleaded guilty to a charge of stealing a quantity of beer, the property of the Canadian Pacific Railway.

The beer, it is said, came through to Peterborough consigned as ordinary merchandise.

J. F. Strickland, who appeared for all the accused, asked for suspended sentence as, he said, the men were being dealt with drastically by the railway company.

His Worship stated that he would remand all the accused until Friday for sentence. Bail was set at $500 in each case.

James Davis, a resident of Burleigh Township, pleaded guilty to a charge of entering a shanty at a lumber camp and stealing therefrom a fur robe and a mackinaw coat. The offence was committed last December, but as the accused was in a camp th arrest did not take place until yesterday. The accused stated that he was cold at the time he took the goods, but when asked could not give a satisfactory reason for not returning them.

Provincial Constable Maker stated that he searched the house of accused two days after the theft and had recovered the robe but was unable to find the coat, as the accused had worn it when he left for the woods.

The accused was sentenced to one month's imprisonment with hard labor.

A man and a woman, both from North Monaghan, appeared on charges of vagrancy.

The man, who pleaded guilty was remanded until Friday, and the woman who did not elect to plead was remanded at the request of Provincial Constable N. F. Maker, who made both arrests.

A local man pleaded guilty to a charge of being intoxicated in a public place. He said that he had been in Lindsay and had had a few drinks of beer. He stayed in Lindsay overnight and left there yesterday morning intending to go to Port Hope.

Evidently he repented his decision for he changed his mind at Millbrook, he said, and came to Peterborough. He admitted that he had consumed the best part of a bottle of rubbing alcohol that was found on his person when he was arrested.

Magistrate O. A. Langley, in fining the accused $10 and costs, told him he ought to be thankful that he was still alive.

Time misspent is not lived but lost. —Fuller.

Things which you do not hope happen more frequently than things which you do hope. —Plautus.

ROBT. FAIR & CO.

Take another look at our big advt. in Tuesday's paper. The bargains listed are all good for Thursday Morning, 4 hours selling. They are too good to miss.

AROUND THE CITY.

The Maple Leaf baseball team will practice at 6 o'clock sharp this evening, at the Exhibition Park.

A number of girl members of the "Y" classes enjoyed a fine hike last evening, when they went up beyond Jackson Park and had a jolly campfire supper on the banks of the creek. Miss Margaret Storey was in charge of the hike last evening.

The members of the G.V.W.A. executive are requested to attend the meeting tonight. Final arrangements for the Civic Holiday programme at the Exhibition Grounds will be completed.

ELECTION DATE

(Continued from Page 1)

Liberals for 16 and the Progressives for two gatherings

MINISTERS BUSY.

OTTAWA, July 14. — Canadian Press. — With the exception of Hon. Hugh Guthrie, who is attending a Conservative meeting at Renfrew, all the members of the new Meighen Cabinet were at their departments bright and early this morning. All have taken active charge of the departments allotted to them.

The Cabinet Council met shortly before noon, in what was expected to be one of the last gatherings before the ministers disperse to their homes to prepare for election. Several have already made tentative arrangements to leave Ottawa tonight.

ROBB IS CANDIDATE

OTTAWA, July 14. Canadian Press. — Hon J. A. Robb, former Minister of Finance will again be a candidate for election in Chateauguay-Huntingdon. Quebec. provided that he receives the endorsation of his county executive.

He stated to-day shortly before leaving for a rest of ten days, that he would solicit from the electors of Chateauguay-Huntingdon approval of his actions and policies as presented in parliament.

VISIT CANCELLED.

LONDON, July 14 (Canadian Press).—It is understood here that Hon. P. C. Larkin, High Commissioner for Canada in London, has cancelled his visit to the Dominion, set for the end of July, in view of the political situation in Canada. No official announcement, however, has yet been made to this effect.

KILLED BY TYPHOON

Typhoon Swept Over Island of Romblon Killing Seven.

MANILA, July 14 (Canadian Press)—Seven natives were killed by a typhoon, which has swept over the island of Romblon, 170 miles south east of Manila. Heavy property damage also was caused.

A law to limit industrial labor to ten hours a day and to eliminate night work for women is being considered in Tokyo.

SNAPS
BRAUND'S HANDY STORE

Childrens' Ginghams, 2 yards....25c
Silk and Wool Sweater Yarn, 30c for 15c
Ladies' Broadcloth Dresses $3.20 for $2.49
Wall Paper Roll on.....1c Sale
Dress Goods Rayon Mix. only, yard 59c
Navy Nile Hunsuckle Organdy....59c
Fine Silk Stockings:—
65c for.....49c $1.19 for.....$1.10
Patent Shoes, $3.60 for.....$2.98
Satin Finish Broadcloth, only.....59c
Pattern Free with Dress Goods L
Boys Summer Sweaters.....39c
Running Shoes for.....79c up
For 33 Years Quality and Service
BRAUND
PARK AND ALBERT STREETS

LOCALS

DR. T. P. McCULLOUGH,

Eye, Ear, Nose and Throat Specialist, 166 Brock street. Phone 36W. dtf

DANCING TO-NIGHT

Dancing every night at Chemong Park Pavilion, best of music and a good time. dtf—1879

SUMMER WOOD.

Cut short. Edgings $2.75 load; Slabs $3.75 load. Dinsdale, Phone 153. 26d30 2240

NOTICE

Br. D. W. Clark will be out of the city from July 18 until August 1. 2d, 14, 16—4003

DR. A. W. McPHERSON

begs to announce that during July and Aug. he will be absent from his office and at Chemong on Thursday afternoons and Sundays. Cottage phone 180 r 12.

Special attention to Infant Feeding and Diseases of Children. 52d-53-2203

VERMIN IN THE HAIR

Parke's Skidoo rids the head of all vermin and nits. It is cleanly to use and is beneficial to the growth of the hair. It is not greasy or sticky, and its use cannot be detected. Sold at 25c, 50c and $1 per bottle.—Bond's Drug Store, George and Hunter Streets.

SPECIAL FOR HOLIDAY SEASON.

Trunks, Club Bags and Suit Cases are reduced in price for July. See window for bargains. Baggage and auto straps always in stock. Music cases, bill folds, ladies' hand bags, auto rugs and gauntlets. — W. H. Roberts, Leather Goods Store, 182 Simcoe Street. 2d-14,16-2341

OWN THIS HOME.

On Saturday, July 17th, there will be sold by auction, a real nice 2-storey, cement brick house, complete plumbing, on George street south, just below Romaine. Highest bidder gets it, and a payment of only 20 p.c. of the price is sufficient to swing it. A great opportunity to get a home cheap and on easy terms. Come to the sale, Saturday, July 17, at 2 p.m. Has to be sold.

W. J. HANCOCK,
Auctioneer.
4d-14-2331.

NEW BOOKS AT PUBLIC LIBRARY

Nomad's Land—Rinehart.
Panama, Past and Present—Verrill.
Come Rack, Come Rope — Benson.
Miss Tiverton goes Out—Anonymous.
Three-Cornered Hat—Alarcon.
Rim of the Prairie—Aldrich.
Pluck and Luck—Bentley.
Spanish Chest—Brown.
Grandissimes—Cable.
I'll show you the Town—Davis.
Three Musketeers—Dumas.
Miss Lulu Bett—Gale.
"K"—Rinehart.
Blue Car Mystery—Lincoln.
Cardinal's Snuff-Box—Wilmshurst.
Forest Lovers—Hewlett.
Abbe Constantin—Halevy.
Far from the Madding Crowd — Hardy.
Here and Beyond—Wharton.
Why I am a Spiritual Vagabond—Masson.
Fool in Christ—Hauptmann.
My Life and Work—Ford.
Taxidermy and Museum Exhibition—Rowley.
Superpower—Murray.
Comparative Religion—Martin.
Rachel Marr—Roberts.
Canadian Annual Review, 1924-1925
Children's Catalogue, 3rd ed.
Lad-a-dog—Terhune.
So fat and Mew-Mew—Craik.
Surprise House—Brown.
Peggy in her Blue Frock—White.
Polly's Secret—Nash.
Girl from the Big Horn Country—Chase.
Wee Ann—Phillips.
Lass of the Silver Sword — Dubois.
Baby Elton, Quarterback—Quirk.
Young Trailers—Altsheler.
Snow Man—Lang.
Counterpane Fairy—Pyle.
Paul and Virginia—St. Pierre.
Jose—Valdez.
Tales of Two Bunnies—Pyle.
Oak-Tree Fairy Book—Johnson ed
50 Famous Stories Retold—Baldwin.
Jan and Betje—Hall.
Lovey Mary—Rice.
Mr. Rabbit's Big inner—Paine.
Pig Brother—Richards.
Prince and Rover—Orton.
Cherry Tree Children—Blaisdell—(2 copies.)
Near and Far Stories—Peck.
Polly and Dolly—Blaisdell.
Boy Blue and his Friends—Blaisdell and Blaisdell.
Racketty-Packetty House—Burnett.
In the Green Fields—Atwood.
Primer, 1st Reader, Second Reader, Third Reader, Fourth Reader—Van Sickle.
Holton Primer—Holton.
Tommy Tinker's Book—Blaisdell.
Overall Boys—Corbettt.
Indian Primer—Fox.
Stories of Mother Goose Village—Bingham, 2 copies.
Running Eagle—Schultz.
Reynard the Fox 2—Smythe.
Nursery Tales from Many Lands—Skinner.
Grimms' Fairy Tales, 2 copies.
Red Arrow—Gregor.
Wonders of the Jungle 2—Ghosh.
Twilight Town—Blaisdell.
Blue Series—Lang 2 copies.
Blue Pearl—Scoville.
Inca Emerald—Scoville.
ed Diamond—Scoville.
Treasure Mountain—Turpin.
Pioneering in the Prairie West — Pollard. (Presented.)
American Villagers—Fry. (Presented.)

ANNUAL SOCIAL WELL ATTENDED

Sacred Heart Church Social Was Very Successful Event.

RANGERS BAND.

Notwithstanding the cool weather of last evening, the annual social of the Sacred Heart Church, held on the grounds adjoining the church, was a very successful event, and was attended by a large crowd of people, the majority of whom partook of the excellent supper served within an enclosure, at long, white-clothed tables. The grounds were illuminated as usual with many overhead rows of electric lights, and there was a frame of orange-colored globes on the pretty little blue and white booth, decorated with big bowls of daisies, where candy and homemade cooking were sold. Japanese lanterns and pennants also formed decorations of the two big stands purveying soft drinks, cigars and ice cream. The Fish pond and the "Kill the Cat" game were centres of attraction, and there was plenty of patronage for the fancy wear booth, where a big crowd gathered during the evening.

The band of the Peterborough Rangers played splendidly, with an appreciative throng of listeners. Everyone appeared to be having a real good time, from the senior members to the little boys, one of whom chanted the following jingle at intervals:

"Candy for the ladies, peanuts for the babies, and hot dogs for the old men."

THERE ARE SOUNDS FOLKS NEVER HEAR

Insects Talk in Shrill Noises Beyond Range Humans.

In church, while the organ is playing, have you ever felt the pew you are sitting in, and the floor beneath your feet begin to tremble with a mysterious sort of rumbling that seems to come from nowhere? Perhaps, a bit startled, you have looked around apprehensively at the walls and ceilings. Then, in a moment, you have realized that the source of the strange rumbling is within the church itself—somewhere among the pipes of the playing organ.

What you may not have known, however, is that the vibrations which shake the objects about you are nothing more or less than sounds. They are really part of the church music; the deepest notes of the organ. Yet so low are they pitched that while your body can feel them as vibrations your ears cannot hear them at all.

In fact, says the August Popular Science Monthly, all about you, in the noise and hubbub of modern life, the air is full of sounds that you cannot hear. Just as there are notes so low that your ears cannot catch them, others are so shrill that you are hopelessly deaf to them. Countless creatures may be conversing in shrill languages that you never have heard. Many scientists believe that some animals, like the bat, and many insects, can hear tones so shrill that they are forever inaudible to human beings. Certainly there are insects which have apparatus apparently adapted for producing such tones. It is quite possible that these creatures can talk to each other continually in sounds to which we are hopelessly deaf. It is possible, too, that some day we may find a way to repel or attract insects by inaudible waves. Thus, we might set up silent noise machines to keep mosquitoes or flies away from our houses. On the other hand, if we could find a noise that harmful insects liked we might play this siren song for them and draw them into traps.

WEDDING BELLS.

RICHARDSON—CORNEIL.

A quiet wedding took place at half past ten o'clock this morning at the parsonage of George Street United Church, when Ina Meryl daughter of Mr. and Mrs. W. G. Corneil, was united in marriage to Cecial Isaac Richardson. The pastor of the church, Rev. J. E. Todd, performed the ceremony.

Mr. and Mrs. Richardson, who were unattended, left on the noon C. P. R. train for a honeymoon in the Laurentian Mountains and Montreal.

OBITUARY.

MRS. GEORGE B. JAMIESON

The death occurred at her home, 493 Gilmour Street, yesterday of Mrs. George B. Jamieson. She leaves to mourn her loss, her sorrowing husband, one son, Frederick of Ottawa; four sisters, Mrs. W. H. Lindsay of Hamilton, Mrs. R. Gellies of Sudbury, Mrs. William Richardson of this city, Mrs. William West of Millbrook, and one brother, G. W. Sayles of Millbrook. The funeral will take place tomorrow afternoon from her late residence, 493 Gilmour Street, at 1 o'clock. Interment in Pontypool Cemetery.

CHIROPRACTOR
M. C. GOODWIN
D.C. Ph. C.
Palmer Graduate
108 BARRIE BUILDING.
Lady Attendant 'Phone 431
Hours 10-12 a.m., 2-4 and 7-8 p.m.
Office closed Tuesday evening, also Thursday afternoon and evening.

THURSDAY MORNING SPECIAL

We have picked out a wonderful assortment of real good bargains for this Thursday Morning's Special Sale.

There are too many to print so see our window.

Your choice of any article in this window—

95c

WARNE BROS.
349 GEORGE STREET
DIAMOND HALL
Phone 880.

ANNIVERSARY OF GOLDEN WEDDING

Mr. and Mrs. M. T. Butcher Celebrate Happy Day.

To-day, Mr. and Mrs. Mark T. Butcher, 350 Water Street, celebrate the fiftieth anniversary of the day on which they were married. It was just half a century ago that Mark Butcher and Mary Jane Wills were married, in the town of Mitchell, Ontario, where the bride's parents, natives of the Isle of Wight, had come to live after a few years spent in Toronto, London and Montreal.

Mrs. Butcher was brought to Canada when one year old, so she may be regarded as almost a native of the Dominion, like her husband, who was born in Prince Edward Island, where his parents remained until he was fourteen years old. Then they removed to Peterborough, so that Mr. Butcher can remember the town almost sixty years ago, when the old Hill Music Hall was directly across the Market Square, on the spot now occupied by the Neill Shoe Store, and when people in the spring time were compelled to take boats at what is now Sherbrooke Street, to get across the intervening swamp to the section now known as the south end of the city.

Some years later, Mr. Butcher's parents went to live in Stratford and then to Mitchell, where he was married. Four years afterwards, he and his wife came back to Peterborough, where they have lived ever since, for a space of about forty-six years, during which time the city has changed and expanded from year to year. Here Mr. Butcher has been in business almost continuously, and here their nine children were born. Six are dead, five dying in infancy, another, Miss Olive, dying about two years ago. Of the three remaining children, one, William, lives on Wolsley Street, another, Charles, who is at home at present on a visit, at Kincaid, Saskatchewan, and the third, Mrs. James Campbell, wife of Captain James Campbell, at Gravenhurst. There are ten grandchildren.

Mrs. Butcher, who is over seventy years of age, is as hale and hearty as her husband, who will be seventy-two years old in October. She is bright and active, does all her own housework and sewing, and was busily engaged in putting up fruit on the morning of her golden anniversary. She also teaches a class in the Free Methodist Church, of which she is a devout member.

Mr. Butcher, who has none of the marks of age, whose kindly black eyes are keen, and whose black beard is only faintly touched with grey, is also keenly interested in religious matters, holding some individual ideas along these lines, and also has a little garden at his home at Smith and Stewart Streets. Both had parents who lived to a good old age, Mr. Butcher's father reaching the ripe age of ninety-six years, while Mrs. Butcher's father lived to be ninety and his wife eighty-seven.

KILLED BY AUTO.

Lady Killed While Returning From Church Party. Will Be Inquest.

BELMONT, Ont., July 14.—Suffering from serious extenal and internal injuries, received when she was struck as she was walking home from a garden party at Salem University Church, Derwent, at midnight by an automobile whose driver was temporarily blinded by the headlights of an approaching car, Miss Theresa Manning, aged about 60, died yesterday at her home north of here. An inquest will be held into the cause of the fatality.

Miss Manning, who was quite deaf, failed to notice the car approaching from the rear as she stepped to one side of the road to avoid the automobile. In the accident that followed her leg was broken, her jaw was fractured, an ear was torn off, added to which she suffered internal injuries. She was removed to her home, not far distant, but death ensued several hours after the accident.

THE JEAN RIDDICK YARN SHOP
shows an unusually large stock of Yarns, Hosiery, Underwear, etc. Come and see us and save money.
WE SELL FOR LESS!

Financial News and Views

Latest Comment on Grain and Industrial Markets — Closing Quotations on the Principal Active Stocks

Quotations Over Stobie, Forlong and Co. wire.

NEW YORK STOCKS.

	High	Low	Close
Atchison Rly.	139	138¾	138¾
Amer. Can.	56¾	56	56
Amer. Loco.	105⅛	104⅛	104⅜
Smelters	136¾	135¾	135¾
Baldwin	117⅞	116¾	116¾
Balt. & Ohio	98⅜	97⅛	97⅛
Cast-Iron Pipe	230¾	226⅞	227
Ches. & Ohio	143⅛	142	142⅛
Cal. Petrol.	33⅞	33¼	33⅜
Chrysler	36⅛	35¾	35⅜
Dodge Bros. A	31⅛	28¾	31⅛
Dupont De Nem.	259¼	255¼	255¼
Famous Players	117⅛	116⅛	116¾
Fleischmann	50¾	48⅞	49⅛
Gen. Motors	161¼	158¼	159⅝
Hudson Motors	57¾	56⅛	56⅜
Int. Harvester	127⅛	125⅞	126⅞
Inter. Nickel	39⅛	37	39⅛
U.S. Ind. Alcohol	55⅛	..	..
Coca-Cola	162¾	160	160¾
Mack Truck	123	121⅜	121⅛
Marland Oil	59¾	58⅝	58¾
U. S. Rubber	59⅜	58½	59
Sears Roebuck	54½	54	54
Pan-Amer. B	72	70⅛	70⅞
Montgomery W.	72⅝	71½	72
South. Rail.	118¾	..	..
White Motors	59⅞	58⅞	59
U. S. Steel	143¾	141¾	141¾
Yellow Cab.	22⅛	..	..
Youngs. Tube	82	81¾	81¼
Bosch	21¾	20½	21¼

MINING STOCKS

Gold

	Asked	Bid
Apex	3	2½
Argonaut Gold	20	18½
Baldwin	3½	2¾
Barry Hollinger	47½	46½
Bidgood	5	4⅞
Chaput Hughes	8	7½
Columbus Kirk.	3	..
Con. West Dome.	15¾	15½
Dome.	1140	1065
Goldale	27½	25
Gold Hill	61	57
Hollinger	1975	1925
Indian	5½	..
Kenora	8	7
Kirkland Hunt.	9¼	..
Kirkland Lake.	104	99
Lake Shore.	1160	1125
McIntyre	2500	2475
Moneta	15	14
Newray	38	32
Night Hawk	7½	5½
Porc. Crown	7	5
Premier	212	210
Preston	7	6⅛
Teck Hughes	387	385
Tough Oakes B	41	39
Vipond Cons.	174	172
W. Hargraves	850	835

Silver.

Beaver	82½	80
Capitol	40	37½
Castle	155	151
Coniagas	390	375
Crown Reserve.	13	12½
Everett	7½	6
Keeley	160	156
La Rose.	12	10½
Lorrain Trout.	75	..
McKinley-Dar.	14	13
Millcrest	10	9
Mining Corp.	370	345
Nipissing	560	540

Unlisted.

Amulet	133	129
Area.	26	22
Bourle M. Q.	1015	1000
Laval-Quebec	25	24½
Noranda.	1660	1645

CHICAGO WHEAT.

	High	Low	Close
July	144¾	142½	144¼
Sept.	143¾	141½	143
Dec.	146⅝	144¾	146¼

WINNIPEG WHEAT.

	High	Low	Close
July	160¾	158⅜	159¾
Oct.	142⅜	140	141½
Dec.	140¼	137⅞	139⅜

CHICAGO CORN.

July	75¼	74	74¾
Sept.	81⅛	79½	80⅜
Dec.	82⅜	81	81⅞

CHICAGO RYE.

July	104	102	104
Sept.	107½	105½	107¼
Dec.	111⅝	109¼	111½

NEW YORK SUMMARY

American Petroleum Institute estimates domestic crude oil production in week ended July 10 at 2,032,650 barrels daily, a decrease of 5,800 daily from the preceding week. General Electric bookings ended June 30 totalled $78,972,062 against $66,468,992 second quarter. National Biscuit quarter ended June 30 earned $1,78 common shares against $1.61 second quarter, 1925. Car loadings week ended July 3 totalled 1,072,624 against 1,062,252 for the preceding week and 886,199 for the same week last year. I.R.T. drops 668 strikers who failed to return at end of time limit.

Demand — Sterling $4.85 7-8; Francs $2.58 1-4; Lire $3.43.

Silver Stocks Featured On Standard Exchange

TORONTO, July 14 (Canadian Press))—Strength in Dome, Noranda, Chaput-Hughes Gold and Coniagas Silver, featured trading on the Standard Mining Exchange today. Dome recovered 30 cents to 11.20 after yesterday's sharp recession opening at its low of 10.85 and touching high of 11.40. Noranda gained ten cents to 16.50, Chaput Hughes one point to 7 1-2 and Coniagas 30 cents to 3.90.

Hollinger lost 20 cents at 19.50, McIntyre five at 24.80, Gold Hill one cent at 58 and Teck Hughes one at 3.86. Mining Corporation was strong with 13 point gain at 3.60 and Nipissing jumped five cents to 5.50.

Wheat Has Sharp Advance Values Gain High Level.

CHICAGO, July 14 (Canadian Press)—Fresh advances in price of wheat today quickly sent market much above yesterday's top figures. High temperatures in Canada were attracting sharp attention, and the general run of crop reports from northwest were unfavorable. Starting at 5-8c off to 1-4c up wheat wavered little but soon scored decided general gains. Corn and oats showed some tendency to lag, corn opening 1-4c to 1 1-4c lower but later turned up grade. Provisions were firm.

International Nickle Has Heavy Lead at Toronto.

TORONTO, July 14 (Canadian Press)—International Nickle was by far the outstanding feature both in strength and activity on Toronto Stock Exchange today. It registered net gain of 1 1-2 points for session closing at 38 1-4 after touching high of 38 3-8c.

Noranda was fairly active in unlisted section with gain of ten cents at 16.50. Massey Harris common was 1-2 lower at 59 while Pfd. was up 1-4 at 94 3-4. Dome gold mines recovered considerably from its recession of yesterday and closed 40 cents higher at 11.30. National Trust gained 2 1-2 to 237 1-2. Beacon Oil was half higher at 18 3-8, while International Petroleum was up same at 32 3-4. Barzilian ranged fractionally lower.

DRIVERS STRIKE AT COLLIERIES

Miners Haul Coal to Surface To Keep Mines Going.

TWO COLLIERIES OUT

GLACE BAY, July 14. —(Canadian Press). — Strikes were in progress today at two of the largest collieries of the British Empire Steel Corporation, number two, the company's largest producers, and number 1 B, ranking second in production to number two. Drivers in the collieries walked out when they were refused a local contract. The miners were attempting to haul coal to the surface in an effort to keep the mines going.

TWO MEN EXECUTED IN VANCOUVER JAIL

Last Minute Efforts Fail To Obtain Reprieve. Professed Innocence.

VANCOUVER, July 14 (Canadian Press).—Benito Pasquale, aged 50, Porto Rican, and Alexander de Bortoli, Italian, were executed on the the gallows at Oakalla Prison here this morning. Last minute efforts to get the sentences reprieved failed. The men were sentenced to death for the murder of two women.

The men started their death march at one minute after four o'clock and a minute and one-half later life was pronounced extinct. There was no hitch in the grim proceedings.

Right up to the last minute Debortoli, professed his innocence. "Goodbye, everybody," he called in a clear voice just as Arthur Ellis, official hangman, released the trap. Pasquale walked to his death without a word, and seemed unconcerned over the proceedings.

Pasquale paid the death penalty for the murder of Miss Ann Roedde on December 2, 1925. The girl was a member of the General Hospital nursing staff, and it was while visiting a friend that he committed the crime. The murder was most brutal, Pasquale slashing the nurse's throat and almost severing the head from the body. He also slashed his own throat, but recovered.

De Bortoli was found guilty of stabbing Miss Pearl Traversey following a quarrel in a cabin near Hogan's Valley, Vancouver, on November 26 last.

MAY ATTEMPT END OF MINERS STRIKE

Miner's Executive Meets with Church Officials to Consider Situation.

LONDON, July 14 (Canadian Press).—The executive committee of the British Miners' Federation began a series of conference to-day which have stirred unusual interest because of the reports that a possible move move for peace in the coal dispute may be forthcoming. Although the first session this morning ended without developments toward peace, considerable speculation has been aroused by the announcement that the executive committee will meet this evening with the Archbishop of Canterbury and representatives of the churches to consider the situation.

London is enforcing the new rule that tobacco dealers cannot sell smokes to anyone who already is smoking.

FLYERS MAKE RECORD.

Wells and Evans Complete Globe Circuit with Week To Spare.

NEW YORK, July 14 (Canadian Press). — Lincoln Wells and Edward Evans complete round-the-world trip, cutting more than a week from the previous record time for the journey.

CAR STOLEN.

Found in Ditch on River Road Five Miles from City.

A car belonging to Frank Boness that was stolen from in front of the Canadian General Electric Company last night was found by Provincial Constable N. F. Maker this morning. Whoever had stolen the car had driven it out the river road and had come to grief on a turn about five miles from the city, as it was in the ditch when Detective William Carey and Constable J. Naples, who brought it into the city, got to the scene.

THIRTEEN HANGED.

Those Who Plotted Against President of Turkey Hanged.

SMYRNA, Turkey, July 14 (Canadian Press)—Thirteen persons convicted of plotting to kill Mustapha Kemal Pasha, president of Turkey, were hanged atd aybreak today.

SWIMMING RECORD.

Swimmer Covers 200 Metres Back Stroke in Record Time.

MADGEBURG, Germany, July 14 (Canadian Press).—Walter Laufer, Cincinnati swimmer, broke another world's record to-day, when he covered 200 metres back stroke in two minutes 38.8 seconds, bettering his previous record by seven seconds.

MARCELLING
Phone 2074w
MRS. E. M. BARRIE
m-w-f-1152

THE 25c CARTAGE
NO MORE. - - NO LESS.
We move anything to any part of the city. Trunks to and from stations. Local and long distance hauling. Three trucks. No delay.
DAY NIGHT PHONE 2392
m w f

VERNOR'S GINGER ALE
ON TAP BY THE GLASS AT THE ONLY
DEAN'S Op the Capitol, George Street

PHONE 480 DAY OR NIGHT
HERB STINSON
LIVERY
121 Stewart St. — New Sedans
s.m.w.

OUR 62ND YEAR
Alarm Clocks
Our clocks are Westclox. We do not sell German clocks.
We have a full line of Alarm Clocks that are fully guaranteed and moderately priced from—
$1.50 $6.00
C. S. McCLELLAND & SON
"The Little Store Around the Corner"
391 WATER STREET

Phone Johnny-on-the-Spot for Coal—703

Coal and Coke
Hard Pea Coal....$13.00
Hard Nut Coal....$15.75
Hard Stove Coal...$15.75
Solvay Nut Coke...$13.00
Solvay Pea Coke...$12.00
Kentucky Hard $10.00
HODGSON BROS.
Dalhousie and Bethune
Nights & Holidays, Phone 2206w

IT PAYS TO ADVERTISE

Lakefield and Stoney Lake Service

Steamers leave Lakefield on arrival of morning and noon trains and bus leaving Peterboro at 5.25, arriving Lakefield at 5.40.

Steamers leave the Lake to have passengers arrive in Peterboro at 8 a.m., 11.45 a.m. and 5.10 p.m.

For excursion rates, etc., phone 548 or see F. G. Young, 434 Park street.

YOU'LL STOP ANYWAY but ITS SAFER WITH Silver Edge Raybestos BRAKE LINING
GILLESPIE GARAGE

W. GORDON HALL
Electrical Contractor
Wiring and Repair Work.
Vacuum to Rent. Phone 544R15

RAILWAY TIME-TABLES

CANADIAN NATIONAL RAILWAY
(Timetable corrected to date)

No. 96—7.00 a.m. for Port Hope, Oshawa, Toronto, Buffalo, and main line points east of Port Hope.
No. 93—8.20 a.m. for Lindsay, Blackwater, Orillia, Midland and Toronto.
No. 371—8.30 a.m. for Lakefield.
No. 98—8.35 a.m. for Hastings, Campbellford, Belleville, Brockville and Montreal.
No. 92—12.00 noon for Port Hope, Cobourg, Ottawa, Oshawa, Toronto, Hamilton, Buffalo and making connection with the International Ltd. for London, Port Huron and Chicago, also makes connection for Philadelphia and New York.
No. 100—12.15 p.m. for Hastings, Campbellford, Belleville, Kingston, Brockville and Ottawa.
No. 373—12.20 p.m. for Lakefield.
No. 95—5.25 p.m. for Lindsay, Blackwater, Orillia, Midland, Toronto and makes connection with the "National" for Winnipeg and Vancouver.
No. 99—8.15 p.m. for Omemee and Lindsay.
No. 94—9.10 p.m. for Port Hope, Kingston, Cornwall, Montreal, Quebec, Halifax, Boston, Portland. Carries through sleeper to Montreal

CANADIAN PACIFIC RAILWAY.
(Corrected to date.)

GOING EAST—
11.59 a.m.—Norwood, Havelock, Bonarlaw, Tweed, Perth, Smith's Falls, Kingston, Ottawa, Montreal and intermediate points daily. On Sunday this train proceeds east only as far as Havelock.
8.10 p.m.—Indian River, Norwood, Havelock and Tweed. Daily except Sunday.
11.55 p.m.—Havelock Tweed, Kingston, Perth, Smith's Falls, Montreal, St. John, Boston and New York. Daily except Saturday.
12.55 a.m.—Havelock, Tweed, Kingston, Perth, Smith's Falls, Ottawa.
GOING WEST—
4.25 a.m.—Myrtle, Toronto, Guelph, Goderich, Hamilton, Galt, Woodstock, St. Thomas, London, Chatham, Detroit, Chicago and New York. Daily.
6.00 a.m.—Toronto (Yonge street), Owen Sound, Teeswater and intermediate points. Daily except Sunday.
7.35 a.m.—Toronto, Hamilton, Brantford, Buffalo, Rochester, Boston, New York Galt, Woodstock, London, Chatham, Detroit and intermediate points between Peterboro and Toronto. Daily except Sunday.
7.00 a.m.—Bethany, Lindsay, Orillia, Port McNichol and intermediate points. Daily except Sunday.
3.30 p.m.—Toronto, Hamilton, Brantford, Buffalo, New York, Galt, Woodstock, London, Windsor, Detroit, Chicago and intermediate points between Peterboro and Toronto. Daily.
6.30 p.m.—Lindsay, Toronto and intermediate points. Daily except Sunday.

BARRISTERS AND SOLICITORS

GORDON & O'BRIEN—Barristers Solicitors, Notaries. Money to loan on easy terms. Special attention to Patents and Trade Marks. Phone 219. Hon. G. N. Gordon, K.C., J. A. O'Brien.

J. R. CORKERY, BARRISTER, SOLICITOR, Notary Public. Office Ground Floor, 414 Water St., Peterborough. Five Doors North of Hunter Street. Money to loan at current rates on easy terms.

S. T. MEDD—Barrister, Solicitor, Notary. Office over the Dominion Bank, corner of George and Simcoe streets. Telephone No. 22. Private funds to loan at current rates upon easy terms.

DUMBLE & JOHNSTON—Barristers, Solicitors, etc. Office, over the Toronto Savings and Loan Company, George Street. D. W. Dumble, K.C., W. Johnson.

H. R. HALL—Barrister, Solicitor, etc. Peterboro, Ont. Office, corner of Hunter and Water streets, over the Canadian Bank of Commerce. Trust Funds to loan on easy terms of payment.

JAMES FORDYCE STRICKLAND—Barrister, Solicitor, Notary Public Peterboro. 'Phone 191. Money to loan. 375 Water street.

WILFRID F. BUYCKE, Barrister, Solicitor, Notary Public. 395 Water street. Telephone 239.

PECK, KERR & McELDERRY, Barristers, Solicitors and Notaries. Office, Water street, Peterboro. Money to loan at the lowest current rates of interest. Telephone 1980. E. A. Peck, F. D. Kerr, K.C., W. J. McElderry.

SURVEYOR

P. T. WEBSTER, Ontario Land Surveyor, Registered Professional Engineer, formerly of Ottawa. Phone 2540.

MEDICAL

DR. BUCHANAN, F.R.C.S., Edinburgh M.R.C.S., Eng., L.R.C.P., London, Eye, Ear, Nose and Throat Specialist Hours 9-11 2-4 p.m., and 7-8 p.m 'Phone 519. Office, corner Water and Murray streets.

DR. C. C. CRAGG—Eye, Ear, Nose and Throat Specialist. Office 295 Charlotte street, formerly occupied by Dr. Neal. Hours—9-11 a.m., 2-4 p.m., 7-8.30 p.m. Telephone: House 1018, Office 2186.

12 PAGES

The Evening Examiner

PROBABILITIES.
Light to moderate winds; fine somewhat warmer. Friday: Moderate southerly winds, mostly fair and warm.

VOL. LVIII., No. 12 — PETERBOROUGH, THURSDAY, JULY 15, 1926 — PRICE THREE CENTS

GUTHRIE WAS REQUESTED TO RELEASE "BALDY" ROBB

OVER 200 FIRES CONTINUE SWEEP OF NORTHWEST

Nine Deaths Reported During the Last Five Days.

NO RELIEF IN SIGHT.

Conflagration in B. C. Was Nine Miles Long and Two Miles Wide.

SEATTLE, W., July 15 (Canadian Press).—With nine deaths entered against it, the reign of fire, heat and lightning in the Pacific northwest continued last night.

Two women and two children were burned to death Tuesday when a forest fire trapped a motor car between Banff, Alta., and Windermere, B.C. The dead were Mrs. Leslie Watt and her two children, and Mrs. Clifford Nesbitt. Five other deaths have been reported in the last five days.

No relief was seen here yesterday from an epidemic of forest fires. Humidity remained low and temperatures high.

A fire that on Monday destroyed a logging camp at Lewis Lake, near Stillwater, was reported the severest in British Columbia last night. It had covered an area nine miles long and two miles wide.

In the Couer d'Alene section of Northern Idaho, fifty fires were started by lightning. Sixty men were sent from Spokane, Wash., and Missoula, Mont., to fight 165 blazes in the Blackfeet National Forest.

Forty forest fires were started by lightning in the Colville National Forest in north-eastern Washington, and only four were reported under control. Trails in the Mt. Baker National Forest near Bellingham, 100 miles north of here, were closed to the public.

Advices from Missoula, Mont., said that after electrical storms on Tuesday night, the Kanisku Forest yesterday was a mass of flames in the region north of the state.

ARREST FOLLOWS ILLEGAL OPERATION

Doctor and Wife Taken Into Custody When Girls' Body Is Found.

BOSTON, July 11. Canadian Press.—Warrants charging murder were issued to-day for Dr. John E. Walsh and his wife, who were alleged to have performed an illegal operation on Miss Edith Green State Ward, whose dismembered body was found on Tuesday. Dr. Walsh was arrested to-day.

James V. Ford, young s- etheart of the dead girl, who is admitttedly responsible for her condition, told the police that he took her to Dr. Walsh last Friday, and that the physician told him Sunday she died after an operation. Ford declared he knew nothing of the disposal of the body until the newspapers published an account of its finding. He will be charged with being an accessory.

LOCAL MANAGER TO ATTEND MEETING

Excelsior Life Men Meet in Vancouver End of Month.

A. J. McClellan, branch manager for Central Ontario, will attend the Excel Club convention of the Excelsior Life Insurance Company to be held in Vancouver, July 22 to 24.

The head office at Toronto will be represented by Alex. Fasken, K.C., first vice-president; George Warwick, director; T. A. Dark, superintendent of agencies, and C. P. Muckle, secretary-treasurer.

This gathering of the outstanding producers of the company for conferences on field work and salesmanship, combined with a company dinner at the Vancouver Hotel and a sight-seeing trip to Victoria, should prove a very instructive and enjoyable meeting.

WANTED — SPINNERS FOR DAY WORK. — APP- AUBURN MILLS. 6d14 2296

WANTED — FIRST CLASS BRASS MOULDER, ACCUSTOMED TO LARGE WORK. APPLY CANADIAN GENERAL ELECTRIC CO. 3d15-p345

MOONLIGHT.
BY ST. JOHN'S A.Y.P.A. WEDNESDAY, JULY 14TH, STEAMER LEAVING GEORGE STREET WHARF 8.15 P.M., STREET RY. WHARF, 8.30. GOOD ORCHESTRA. DANCING. 2d12 2319

OFFICERS AT MACHINE GUN CORPS CAMP.

Visitors and Officers at the recent Machine Gun Company Camp at Rifle Ranges, near Peterborough:

Top row, left to right: Major F. H. Hills, 3rd Prince of Wales' Dragoons; Captain G. R. Scott, medical officer of the unit; Captain the Rev. R. C. Blagrave, chaplain of the unit; Major D. J. Lawrie, 4th Battery, Canadian Field Artillery; Major G. G. Winterbottom, M. C., D.C.M., Peterborough Rangers; Captain C. E. E. Jamieson, Cadet Services; Lieut. James Turnbull.

Bottom row, left to right: Lieut. W. G. Perks; Major Hurrell Dodds, officer commanding the unit; Major-General J. H. Elmsley, C. B., C.M.G., D.S.O., district officer commanding No. 3 Military District; Captain F. Pilley, Canadian Army Pay Corps.

TWO CANADIAN MARKSMEN MAKE HIGHEST SCORE IN FIRST STAGE OF KING'S PRIZE SHOOTING TEST

Major Blair, Vancouver and Q.M.S. Parnell, Verdun, Que., Each Total 102.

105 IS POSSIBLE.

Eleven Canadians Qualify For Entrance Into Second Round of Competition.

BISLEY CAMP, Eng., July 15 (Canadian Press Cable).—Major R. M. Blair of Vancouver and Q.-M.-S. Parnell of Verdun, Que., each scored 102 out of a possible 105 in the first stage of the famous King's prize, shot at Bisley yesterday, which was the highest score made by any of the more than 900 marksmen from all parts of the Empire competing. The two Canadians will shoot off with ten other marksmen for the Bronze Medal, awarded to the highest scorer in the first stage.

Eleven Canadians altogether had scores of 96 and better, earning the right to shoot in the second stage on Friday. Three others, Pte. J. Houlden, Hamilton; Major C. R. Crowe of Guelph, team commandant, and Capt. Alex. Martin of Calgary will have to shoot off with 64 other marksmen who, like themselves, had an aggregate of 95 points.

Lieut. Desmond Burke of Ottawa, winner of the King's Prize in 1924, was eliminated, his score being 94.

Progress Identically.

Major Blair and Q.-M.-S. Parnell progressed identically in the three ranges, 200, 500 and 600 yards. Each shot 34 out of 35 at the first, and each scored a possible 35 at the 500 yard distance. Each had a 33 at the longest range.

Besides the two possibles recorded by the bronze medal finalists, Sgt. J. Borland of Toronto and Major L. I. Johnson of Ottawa scored possibles, also at the second range. No possibles were made by Canadians either at the first or third distances.

Scores of 100 were made by Major Johnson, Sgt. G. Emslie of Toronto and Major F. Richardson of Victoria, B.C.

Eleven Canadians Qualify.

The eleven Canadians certain of places in the second stage, comparing with the six Canadians progressing this far last year, are: Major H. M. Blair, Q.-M.-S. Parnell, Sgt. Borland, Major Johnson, Sgt. Emslie, Major Richardson, Corp. H. W. Burton of Victoria, Pte. J. H. Regan of Edmonton, Lt. J. T. Steele of Guelph, Sgt. D. Fyvie of Victoria and Sgt. K. R. McGregor of Ottawa.

Lieut. Desmond Burke's score of 94 was the same as last year in the first stage, when he was eliminated. He scored 29 at the 200 yard distance yesterday, following with 34 at 500 yards, but dropped to 31 at the last distance.

Woman Qualifies.

Miss Badcock of the South London Rifle Club, the first woman ever to qualify in the King's Prize, successfully passed the first stage with an aggregate of 97, made up of scores of 32 at the first and second

(Turn to Page 3, Please)

Heat Makes Judge Discard Wig, Gown and Waistcoat

LONDON, July 15 (Canadian Press).—The thermometer in London yesterday stood at 85 degrees fahrenheit, and Canadian tourists, accustomed to much higher temperatures, gazed with amusement at the sweltering London crowds.

It was the hottest day recorded in London this year, and an East London judge shocked those assembled in his court by discarding his wig, gown and waistcoat.

In Glasgow, where the temperature reached 86 degrees, almost unprecedented, the chief astonished the staid court officials by removing his wig and gown and tossing them on a bench before him.

One death is reported to have been caused by the heat wave.

DRAYTON MAY GET WASHINGTON POST

Expresses Himself as Satisfied With New Cabinet Arrangement.

OTTAWA, July 15 Canadian Press—While the fact that Sir Henry Drayton was not given a portfolio in the new Meighen government has aroused much conjecture, Sir Henry declares himself absolutely satisfied with the arrangement.

Sir Henry pointed out that he preferred not to have charge of the administration of the department particularly as he was to be acting premier during the election campaign.

This may mean that he will be in charge at Otttawa for a considerable time.

Rumour connects Sir Henry with the office of Canadian High Commissioner in London or Canadian representative at Washington, in the event of the Meighen government being sustained at the polls.

It has also been suggested that he will take over the Department of Railways alter a time.

TO HOLD CONFERENCE.

Will Discuss Ways For Bringing Miners' Struggle To Successful End.

LONDON, July 15 (Canadian Press).—The Executive Committee of the British Miners' Federation today announced that a conference would be held with the Trades Union Congress to discuss "ways and means of bringing the miners' struggle to a successful issue." The conference was scheduled for late this afternoon.

Crooked Votes Helped to Elect Liberal Chief in Prince Albert States New Minister of Defence

Dead Men and Electors Who Had Left District Were Credited With Having Marked Ballots in Favor of Mackenzie King, Is Allegation.

CONSTITUTIONAL QUESTION RAISED TO SIDE-TRACK ISSUE SAYS GUTHRIE

Convicted Criminals and Bootleggers, He Declares, Were Set By Customs Department To Prevent Smuggling Over the Border—One of Appointees Was Man Over Eighty Years Old.

RENFREW, Ont., July 15 (Canadian Press) — "Knowing that he could not survive the Customs scandals, Mackenzie King thought he could distract the people's attention, hence the attack on the King's representative," declared Hon. Hugh Guthrie Minister of Defence yesterday, at a meeting of the Conservative organizatian of South Renfrew which nominated Dr. M. J. Maloney member of the last Parliament from the riding.

The Minister of Defence described the revelations of the customs inquiry as the most gigantic political scandal in the history of Canada. The King Government, he said, had been condemned in Parliament for mismanagement and corruption of the Customs department and for the shielding and protecting of criminals, bootleggers, smugglers and thugs.

Mackenzie King had asked Parliament for $300,000 to fight smuggling but he appointed political heelers some of them rum runners who had been convicted, to watch smugglers. One of his appointees was a man 84 years old. More than that said Mr. Guthrie, he allowed Bisaillon and Clerk, "the arch plotters of the smuggling gang," to remain on although he knew they were the ringleaders.

Horrible Revelations

Mr. Guthrie said that inspector Duncan had been sent to Montreal last December armed with full authority. "I can't describe the horrible revelations before a mixed audience," exclaimed the speaker. He pointed out that the Royal Canadian Mounted Police had been taken off border points in Quebec by Hon. Jacques Bureau.

"The King govenment granted full protection to the whole ring," he stated. "Do you wonder why Mackenzie King wanted dissolution instead of being indicted? The criminals that have been protected and the iniquities that have been winked at are the blackest things in the history of Canada."

Mr. Guthrie said that on Tuesday while acting-minister of justice he had received a petition for the release from penitentiary of "Baldy" Robb, who had been sentenced to five years for stuffing ballot boxes in the Peace River election. He charged that the Conservative party had been robbed of the election last fall by crooked election officials taking as his cases Athabasca and Peace River.

King's Votes

Mackenzie King's election in Prince Albert was touched upon by the speaker who declared that the former premier had received the full voting strength of polls although in practically every one of them there were voters who had voted who were dead and away from the district.

"They won't operate this election," he exclaimed. "We will see that

(Turn to Page 3, Please)

LADY LIBERALS ENTERTAIN AT ANNUAL PICNIC

Several Speakers Laud Work of Women in Peterborough Riding.

JACKSON PARK.

Hon. G. N. Gordon Tells of Personnel of New Cabinet.

The combined business meeting and annual picnic of the Ladies' Liberal Club of the city, held yesterday afternoon at Jackson Park, was very successful, and was well attended. Ladies to the number of about fifty were present, also between fifteen and twenty children. An al fresco supper of home-made goodies was followed by a brief business meeting, presided over by the president of the club, Miss Luella Jobbitt. Guests of the ladies were Hon. G. N. Gordon, K.C.; J. J. Hartley, and John Dewart. An energetic committee in charge of refreshments included Mrs. F. Whitehouse, Mrs. H. S. MacDuffee, Mrs. B. F. McNeely, Mrs. A. H. Fielder, Mrs. P. J. Doris, Miss L. Jobbitt, Miss M. F. Maloney, and Miss R. Hardwicke.

Brief speeches with regard to the political situation were made by Hon. Mr. Gordon, Mr. Hartley and Mr. Dewart. Mr. Gordon referred to past activities of several of the members of Mr. Meighen's cabinet and supporters. With regard to Hon. E. B. Ryckman, newly-appointed Minister of Public Works, he spoke of his partnership some time ago with a racetrack gambler, Todd Sloan, and of the remarks of Mr. Justice Lennox, at the time when Mr. Sloan sued Mr. Ryckman for his share of gambling profits, when the judge said that, in any conflict between the testimony of the two, he would accept that of Mr. Sloan in preference to that of Mr. Ryckman.

Of DeWitt Foster, Mr. Gordon said that, when this gentleman rose to make speeches in the House, he was usually greeted with cries of "Whoa!" because of his connection with grafting in horse sales during the war. One horse sold to the Government during the war, said Mr. Gordon, for which Mr. Foster charged the sum of $120, had been purchased previously for an exchange of two ducks and a drake. Mr. Foster had been read out of the party by Sir Robert Borden, as had been Mr. Garland, who had received profits of $8,000, through a dummy clerk, by the sale of bandages during nine weeks, to the Government.

R. B. Hanson, a lawyer of St. John, N.B., had been found guilty of forging a judgment of the Court and his license to practice law had been taken away from him by the New Brunswick government.

Mr. Gordon went on to speak of the action of E. A. Peck, M.P., in voting against the recent budget, against penny postage and against a reduction in income tax.

"Lord Byng," said Mr. Gordon, "our Governor-General, had an outstanding position in the war, which was the envy of all. He holds much the same position in Canada as the King does in England, but he should have no policy and no politics. He should take the advice of those who are carrying on the government of the country. Mr. Meighen led the Governor-General into a trap by asserting that he would have the support of the Progressives, who, instead of assisting him, voted against him only sixty-five hours after he assumed the reins of leadership."

Mr. Gordon referred to the last defeat of the Liberals in this riding as resulting, possibly, from a sense of sureness engendered by their former victories. He accepted a cer-

(Turn to Page 11, Please)

Proprietor Decides To Stop Sunday Night Cafe Dancing

TORONTO, July 15 (Canadian Press).—The Sunday dancing problem which has caused so much concern to some citizens of Niagara Falls, Ontario, and which resulted in the Attorney-General taking an interest in the matter has been amicably adjusted, according to Hon. W. F. Nickle, who announced, following an interview with the proprietor of the cafe where dancing took place, that it had been decided to stop dancing on Sunday nights.

Bishop Expresses Hope That Faiths May Be United

NEW YORK, July 15 (United News).—Hope for the fusion of the Protestant and Catholic faiths into a single creed was expressed by Bishop Williams T. Manning of the New York Diocese of the Episcopal Church as he sailed for Europe on the Cunarder Berengaria.

He will attend a meeting of the continuation committee at Berne, Switzerland, August 23 to 25. That organization is planning a "Faith and Order" world conference at Tausanne in August, 1927, which Dr. Manning hopes will result in the unity of all Christians.

"We hope in time it will lead to complete unity," he said. Dr. Manning also discoursed on the "jazz age." He thought the world was improving morally, and that the peak of the jazz age has been reached. As for smoking and drinking by young women and girls, Mr. Manning intimated those habits of "fads" were simply part of the "jazz" period, which "is righting itself."

CONVENTION DATES ARE NOT YET SET

Peterborough Leaders Admit Conferences Have Taken Place in Parties.

No definite dates have been set for conventions by either the Liberal or the Liberal-Conservative organizations, although enquiries revealed that meetings had been held in each camp.

The Hon. G. N. Gordon said there had been a conference of a number of the Liberal men and women, but as yet no date had been set for the convention. Mr. Gordon added that they expected to have the Rt. Hon. Mackenzie King here for a picnic and if at all possible they would have the convention on the same date.

E. A. Peck, ex-M.P., stated that the Conservatives had held an executive meeting but as yet they had decided on no definite date for the party convention.

French Franc Takes Drop Bank Advances Become Low

PARIS, July 15. Canadian Press.—The French franc, which has long been dropping, to-day reached a new low record, being quoted officially at the closing of the Bourse at 40.68 to the dollar and 197.19 to the pound.

To-day's slump is attributed to the sudden realiation by financiers that the last statement of the Bank of France, reveals tah: there is only 50,000,000 francs left for advances to the state unless the present legal limit be broken.

The Bank of France's weekly statement shows that the state has borrowed another 100,000,000 francs in addition to the 350,000,000 borrowed last week.

In view of Finance Minister Caillaux's previous statement in the Chamber of Deputies that the state was within 500,000,000 francs of the legal limit of the bank's advances, the narrow margin still available had a depressing effect.

EXCELLENT SAMPLE EARLY POTATOES

Mrs. Cuthbertson, of Braidwood Avenue, has Been Using New Potatoes Since July 5th.

Mrs. H. R. Cuthbertson brought into the Examiner office on Wednesday a basket full of potatoes, a sample of what she has been using since Monday, July 5th.

The potatoes are of excellent size and uniform, and Mrs. Cuthbertson thinks she leads all others in the city in early potatoes.

They have been entirely looked after by Mr. Cuthbertson in her garden where she lives, on the corner of Braidwood Avenue and Monaghan Road.

The potato is a Brunswick Cobbler from seed purchased from Porter S. White's.

Mrs. Cuthbertson is justly proud of the early result and the good quality of the potatoes.

WANTED—TWIN BABY CARRIAGE. APPLY TO JOHN EDGAR, 577 SHERBROOKE STREET —PHONE 421. 1d13 2350

Articles made in this country are more popular in the Orient than ever before.

TRUSTED RULER.

KING ALBERT

Monarch of Belgium who seems likely to become temporarily a dictator by free vote of the Belgian Chamber.

ELEVEN BODIES ALREADY FOUND IN HOTEL RUINS

Revised List Contains Eighteen Names of People Missing.

78 OCCUPANTS.

The Bodies Already Found Are Charred Beyond Recognition.

TANNERSVILLE, N.Y., July 15 (Canadian Press).—The search was resumed at dawn to-day in the ruins of the Twilight Inn for the bodies of the guests and the employees believed to have perished when the hotel, a three-storey wooden structure in the restricted cottage community in the Catskill Mountains was burned early yesterday morning.

The revised list of the missing contains eighteen names, eleven of them women and two children. The bodies already taken from the ruins account for eleven of these but all are charred beyond recognition.

There were 48 guests registered at the inn, and 30 persons employed there.

BRITISH PREMIER ANNOUNCES DATE

Forthcoming Imperial Conference To Be Held on Oct. 5.

LONDON, July 15 (Canadian Press).—Premier Stanley Baldwin told the House of Commons to-day that the proposed date of the forthcoming imperial conference was October 5.

Questioned regarding the subjects to be discussed at the conference, he said it had been agreed that the work should include a general review of the policy of defence and questions arising from it. The conference also would consider development of systems of communications and solicitations between the Government of the Empire on matters of common concern.

Premier Baldwin said that the following would be the chief econmic questions on the agenda of the conference:

1.—Overseas settlement.

2.—General view of inter-imperial trade, present and future, including a discussion of the work of the imperial economic committee and position of Empire marketing board.

3.—Imperial communications, including work of imperial shipping committee and discussion of question of commercial air service.

4.—Research.

5.—Exhibition within Empire of Empire produced motion picture films.

6.—Question of securing an agreement regarding liability of State enterprises to taxation.

Dr. L. H. Guest, Labor member, asked whether there would be any opportunity for representation of "Opposition" opinion as well as "Government" opinion at the conference, in view of the circumstances in South Africa, Canada and this country.

Premier Baldwin replied that the only difficulty regarding Opposition representation was that the imperial conference had always been a conference of Governments. No provision had been made for the official representation of Oppositions either in the Dominions or in the country convening the conference.

BANK CLEARINGS.

Bank clearings for the week were $756,091.00.

Chariots hauled by motorcyles were used in a race at a London fair recently.

CALCUTTA RIOT OVER RELIGION TAKES 4 LIVES

Moslems and Hindus Clash During Procession in Street.

POLICE FIRE.

Unrest in India Manifested in Series of Outbreaks This Month.

(By G. W. Seabridge, United Press Staff Correspondent).

CALCUTTA, July 15. — Four persons were killed and forty-nine sent to hospitals with wounds and injuries in grave riots between the Moslems and Hindus in North Calcutta to-day.

The police fired fifty rounds of ammunition in attempting to suppress the disorders. Scores of arrests were made.

The disorder broke out when Moslem crowds attempted to obstruct a procession of Hindus. The Hindus were marching to music and observers say that they were not making any aggressive action. The Moslems came out of a side street on to the line of march and squatted on the pavements to pray, thereby holding up the parade.

The police, who had been maintaining a close guard on the procession, attempted to disperse the obstructionists. At what was apparently a pre-arranged signal, disorders started on all sides.

Bricks were hurled at the marchers and in a moment a riot was under way with bricks, knives and sticks used promiscuously. Ambulances were rushed to the scene as the casualties increased.

Renewal Feared.

A renewal of the disturbances is feared and strong police guards are being maintained.

Unrest in India has been manifested in a series of religious clashes, frequently involving casualties, throughout the last few months.

The Moslem-Hindu strife is an old one and deep seated in India's life. Early in July serious disturbances occurred about Pabna when Moslem mobs looted and burned Hindu mosques. Numerous casualties were then reported and the disorders culminated in the cessation of business in some cities where mob rule was threatened before the military intervened.

A frequent cause of fighting is in the Hindu practice of marching past mosques behind music.

CHURCH ROBBED OF SACRED VESSELS

Sacrilege Committed in Roman Catholic Church—Community Indignant.

AYLMER, Que., July 15. Canadian Press. — This community and more particularly the Roman Catholic portion, is aroused to indignation over the thefts and sacrilege committed last night to St. Paul's Roman Catholic Church here. Robbers stole the sacred vessels, valued at between two and three thousand dollars, including two gold and silver chalices, and two receptacles for the Holy Eucharist. The sacred host was scattered on the grass outside the church, this constituting the most ruthless sacrilege in the view of the members of the faith.

MOONLIGHT.
LOCK WORKS' BASEBALL CLUB, FRIDAY, JULY 16TH. BOAT LEAVES GEORGE ST. WHARF AT 8 O'CLOCK — STREET RAILWAY WHARF 8.30 P.M. GOOD ORCHESTRA. 1d13-2346

BOAT TRIP TO LINDSAY.
ON MONDAY, JULY 19TH STR. STONEY LAKE WILL LEAVE GEORGE STREET WHARF AT 7.30 A.M. FOR LINDSAY. PASSENGERS WILL RETURN BY TRAIN SAME EVENING. ROUND TRIP, BOAT AND TRAIN, ADULTS, $1.50; CHILDREN 75c. 5d15 22-2325

RYE'S PAVILION
DANCE TO-NIGHT
Ken Willson's Orchestra

FOR SALE

$3200—Brick dwelling, good location, on easy terms.
$3500—Brick Bungalow, good location, on easy terms.
$2400—Frame Dwelling, good location on easy terms.
$6000—Brick Bungalow, good location, all conveniences
$6000—Brick Dwelling, good location, all conveniences
50 acres farm land close to city; would exchange for dwelling in city.
Farms for sale in different parts of the county.

W. H. TAYLOR
163 Hunter St. W., or Phone 1462.

FOR RENT

COTTAGE TO RENT—LARGE FURNISHED cottage; phone 613. 3d-15-4039

TO RENT — 5 ROOM APARTMENT newly decorated; $18 month; 60 Hunter St. E. 7d-3,10,17,24,15,22,29-1797

HELP WANTED—Female

WANTED — FANCY IRONER MUST be experienced on silk dresses, etc. Box 2328 Examiner. 3d-13-2328

WANTED—HOUSEKEEPER; PHONE 1327J. 3d-15-2351

GIRL OF ELDERLY WOMAN WANTED for light housework; good wages; apply Mrs. M. Fine, 302 Margaret Ave. 3d-14-3986

WANTED — GOOD HOUSEKEEPER; no washing; apply 426 London; Phone 1676W. 3d-15-4026

WANTED — MIDDLE-AGED PROtestant lady, as housekeeper; family of two; must be honest and reliable. Apply stating terms, etc. Box 2343 Examiner. 2d-15,17-2343

WANTED AT ONCE—GOOD PLAIN woman cook for the season; the mainland upper Stoney Lake; must be clean and willing to sleep in house tent; phone 1284w. 3d-14-2340

WANTED — YOUNG LADY WITH A few years' experience as stenographer and bookkeeper for wholesale firm; Box 4004 Examiner. 3d-14-4004

WANTED—A GIRL TO ASSIST WITH housework; apply to 548 George street; phone 1808W. 3d-14-3984

WANTED — EXPERIENCED COOK general for six weeks (references) for work in city; wages $40; Box 4032 Examiner. 3d-15-4032

WANTED — YOUNG GIRL FOR light housework; apply 294 Brock. 3d-14-4000

STENOGRAPHER — WITH KNOWledge of bookkeeping and general office practice; must have at least three years experience, preferably in manufacturing company. Position offers real opportunity for advancement; in reply state age, experience and present position. Box 2324 Examiner. 3d-13-2324

HELP WANTED—Male

WANTED—INSURANCE AGENT FOR Lindsay; apply Metropolitan Life Insurance Co., Barrie Bldg., Peterborough. 3d-16-2348

EXPERIENCED BUTCHER WANTED —apply 235 McDonnell. 3d-15-4035

WANTED — REPRESENTATIVES IN every town; splendid pay; don't miss this one; Importers, Hamilton, Ont.

WANTED — CHAUFFEUR, MUST BE reliable; apply to Fontaine's, Hunter St. 3d-13-3972

CHINA PAINTING
Mrs. Langley McCarthy Teaches Biscoffs' New and Beautiful Work in CHINA PAINTING

DAVIS-THOMPSON COMPANY, LTD.
Insurance and General Agency
433 GEORGE ST. PHONE 40

FOR RENT

TO RENT — ONE OR TWO unfurnished rooms to business girls, all conveniences, gas, phone; 255 Reid St., phone 1544F. 6d-17-3938

TO RENT — LARGE FURNISHED Cottage, Chemong; phone 307 r 4. 3d-112-3040

TO RENT—NICE FLAT, TWO BEDrooms, living room, kitchen; conveniences; reasonable; apply 143 Antrim; phone 2211F. 6d-13-3881

TO RENT — NEW GARAGE, REAR of 207 Stewart St., $2.50 month; apply 255 Reid St. 6d-17-3987

TO RENT—FOUR ROOMED HEATED flat, all conveniences; possession 1st of August; apply 20 Benson Ave. 3d-13,15,17-3960

TO RENT—CHEMONG PARK CLUB house, furnished as private home; also large roomy cottage in park, screened dining room, fireplace; phone 1442w. 3d-15-4018

TO RENT — MODERN HEATED Apartment; corner store and house. Apply 451 Water St. 12d-34-4024

TO RENT—TWO BRIGHT FURNISHed rooms, suitable for light housekeeping. Apply 217 Rubidge. 3d-15-4014

FOR RENT—496 BOLIVAR ST.; SEVen roomed brick house, toilet and basin upstairs; apply 311 Boswell Ave. 4d-16-4033

LOOK!—$13, $15, $20 & $25 HOUSES for rent, central; apply 421 George St. 5d-17-4002

FOR RENT — SIX ROOMED BRICK house, frame shed attached, all conveniences; large garden; possession given at once; apply 179 Park St. or phone 1461w. 2d-13-4007

FOR RENT — NICE BRIGHT FURnished Apartment; all conveniences; three blocks north C.G.E.; handy to main part city, rent low; apply 421 George St., phone 273 evenings. 5d-17-4001

TO RENT — SEVERAL HOUSES, some newly painted and decorated; rents running from $16.00 to $30.00 per month in good localities; for particulars apply to Review agency, 164 Hunter St 26d-37-2335

TO RENT — FURNISHED HOUSEkeeping rooms with balcony; phone 796W. 4d-15-4006

TO RENT—FURNISHED ROOM; ALL conveniences; phone 1969M. 3d-14-3992

TO RENT—GARAGE AT 190 BROCK; phone 613. 3d-14-3991

TO RENT—TWO UP-TO-DATE WELL furnished rooms, three minutes walk from post office; phone 613. 3d-14-3993

FOR RENT—CEMENT MIXER; WILL do the work of ten men and do it better; apply to Otter Scriver, Hastings, Ont. 6d-18-2333

TO RENT—5 ROOMED FLAT; CENTral; apply Lillico's store, Charlotte street. 3d-14-3995

FOR RENT—5 ROOMS FLAT, CONveniences, separate entrances, yard and garage; reduced rent; phone 1886. 3d-13-3962

TO RENT — $16.00 APARTMENT, Simcoe street, with garage, gas, electricity, fully equipped bath, fixed tubs, four rooms, kitchenette; phone 821J. 3d-13-3966

FOR RENT — MODERN, HEATED Apartments; apply 437 George St. dtf-1866

FOR RENT — WAREROOMS, OR would be suitable for small manufacturing business; possession 1st April; apply 437 George street. dtf

FOR RENT — WAREROOMS, OR would be suitable for small manufacturing business; possession 1st April; apply 437 George street. dtf-838

FOR RENT—NO. 172 1-2 SIMCOE street, suitable for store or office; Apply 437 George street. dtf-318

FOR RENT—HEATED OFFICE ON George street. Apply 437 George street. dtf

FOR RENT — OFFICE, HEATED; Apply Bank of Toronto. dtf.-2035

FOR SALE

FOR SALE—DEW WORMS; PHONE 337W. 26d-35-2315

FOR SALE — CHOICE STRAWBERries and gooseberries; apply 121 Hilliard; phone 2636J. 6d-15-3936

FOR SALE—DEW WORMS; 60c PER hundred; phone 1763J. 6d-15-3938

FOR SALE — SMALL STAMP COLlection; old issues; U. S. 1862; 40 Frank St. 3d-13-3974

FOR SALE — TWIN CYLINDER motorcycle; apply F. Merritt, 339 Burnham, phone 2352W. 3d-15-4027

FOR SALE—BLACK POMERANION dog, seven months old. 139 Maud street, corner Lansdowne. 3d-15-4012

FOR SALE—BABY CARRIAGE AND high chair; apply 640 Armour Road. 3d-14-3989

FOR SALE — OAK SIDEBOARD AS good as new; apply 567 Bolivar St. 3d-14-4010

FOR SALE—COOK STOVE, CHEAP; also an A-B gas range, 2 burner, as good as new; apply 325 Sherbrooke St. 3d-13-3964

FOR SALE—4 BURNER OIL STOVE, cheap and camp bed; also other pieces for cottage; apply 256 McDonnell. 3d-15-4020

FOR SALE — CHOICE BOUQUETS; Phone 1476 and 1913J. 3d-15-4019

PRIVATE SALE—HOUSEHOLD FURniture; 227 George St. South. 3d-15-4021

FOR SALE — GENT'S MASSEY wheel in good condition; phone 2664W or apply 478 Aylmer St. 3d-15-4025

FOR SALE — GAS STOVE, BEST make, in splendid condition, with large oven; four rings on top; selling cheap apply 444 Mark street, phone 1165M. 3d-13,15,17-3968

FOR SALE — 1 PONY, WEIGHT about 700, with harness and rubber tired buggy, all in good condition; apply to W. H. McMillan and Sons, Phone 29w, Hastings, Ont. 4d-15-2334
2 wkly-15,22-2334

FOR SALE—MOFFAT COMBINATION coal, wood and gas range; also electric light dome; phone 1979w; 294 Burnham. 3d-14-3980

FOR SALE—EXTRA GOOD QUARtercut oak dining room suite; double fireless cooker, $10; Quebec, with oven, new. M. T. Butcher, 350 Water. 3d-14-3951

FOR SALE—NEW IDEA WASHING machine in good condition; also wringer, covered cog rollers; apply 97 Gladstone Ave. 2d-13-3996

FOR SALE—STURGIS CARRIAGE; whole road reversible cream in splendid condition; apply 161 Rutherford Ave., phone 1068J. 3d-13-3977

FOR SALE—BRUSSELS CARPET, 9 x 9, in good condition; apply 579 Rogers St. 3d-13-3961

FOR SALE—$150.00 YACHT, FULLY equipped, 25' x 6 1-2', new St. Lawrence engine, 12 horse power; just what a club wants; phone 821J. 3d-13-3966

FOR SALE — ELECTRIC WATER heater, Simmons bed, complete, and oak dresser (new), brass bed complete; dressmaker's extension form. Apply 518 Gilmour St. or phone 1351J. 3d-13-3969

FOR SALE—CHEAP—NEW SAWING machine, 2 saws, belts, trucks, sleighs, horse power 7, Gilson engine, new some good building lumber; also 3 good oak barrels; apply 163 Aylmer St. 4d-14-2322

FOR SALE — FURNITURE — SIDE boards $7.50, $9, $10.50; extension table $7; small tables, dining chairs, ladies' wheel, brass beds $7, springs, steel mahogany finish bed, baby carriage and other furniture; 243 McDonnel St., J. Boorman. 3d-13-3967

FOR SALE — 3 PANEL SCREEN, small table, chairs, quart preserve jars and other articles; apply 218 Charlotte St., Braund Apts., after 6 o'clock. 3d-10-3869

FOR SALE—WOOD — PHONE 1937 for dry hemlock slabs and hardwood slabs; prompt delivery; W. J. Fitzgerald. 26d-178-3708

FOR SALE — CANOE AND MOTOR Boat, 22 ft., cedar hull, 6 h.p., double cylinder, reverse clutch, high tension magneto, universal joint, impulse starter; $100 for quick sale as owner is leaving town; apply Box 4028 Examiner. 3d-16-4028

RELIABLE USED CARS

What Is Value?

OLDSMOBILE 6 COUPE. Hasn't run 5,000 miles. Special price, **$675**

DURANT SEDAN. A real buy at..... **$725**

McLAUGHLIN MASTER FOUR, in wonderful condition, at..... **$675**

Too many people confuse the words, Value and Price. Value is more than price—it is quality plus price. If you looked at our prices on the Used Cars we are offering this week you would realize that they were inexpensive cars. But if you saw the cars and the prices, you would know they were remarkable values. That is the difference between value and price. And that is why we want you to come in and see the cars. We think the prices are so low that you might get a wrong impression of the cars. Then, too, we would like to discuss our easy payment plan.

A. BROWN & SON, 383 WATER STREET

FOUND

FOUND — STRAYED ON TO THE premises of T. A. Chapman, concession 13, lot 30, Otonabee; 1 turkey hen and young; owner may have same by proving property and paying for ad. 3d-14-3999

POULTRY & EGGS

POULTRY FOR SALE — BARRED Rock Chicks; 101 Auburn street. 3d-14-3983

POULTRY FOR SALE — 40 CHICKens; apply 292 Woodbine Ave. 3d-15-4024

SITUATIONS VACANT

SITUATION VACANT — SMACK ideal soft drink flavor; cool, refreshing, healthful, delightfully tasty; made in a jiffy; enormous demand; send ten cents, get selling sample; make big money this summer; experience or capital unnecessary. Bradley - Garretson, Brantford, Ont. 12d-164-3694

HOUSES, REAL ESTATE

FOR SALE—DESIRABLE BUILDING lots, different parts of city; terms; apply D. J. Lundy, 95 Hunter St. 26d-177-3674

REAL ESTATE — 6 ROOM RED brick, partly new, central, all newly decorated and painted; hardwood floors up and down and plumbing. $3200; easy terms; variety of houses to rent; apply 344 King St. 3d-10,12,14-3907

FARM FOR SALE—WITH OR WITHout crop; 3 1-2 miles on Norwood road; apply 308 Burnham St., phone 1158J. C. Brisbois. 6d-15-3928

HOUSE FOR SALE OR RENT — 76 Morrow St., all modern brick veneer; apply C. Brisbois, 308 Burnham St., phone 1158J. 6d-15-3927

REAL ESTATE—7 ROOMED BRICK house, all modern, garage, hardwood, floors, a real bargain, west side, would take a small house in exchange; phone 341. 3d-13-3955

FOR SALE— NEW HOUSE IN WEST End, centre hall plan, oak floors throughout and modern in every respect. Easy terms to suit purchaser. Apply 437 George Street. dtf 2078

FARM FOR SALE — 100 ACRES, 5 acres hardwood bush, 5 acres pasture, balance can all be worked with machinery; the land is choice clay loam; is situated two and one half miles east of Nestleton station, in the township of Cartwright; close to church, school, creamery route, etc. Excellent buildings both home and barns, with practically every modern improvement. For quick sale including crop, $9000 A bargain. For further particulars and terms apply Clarke Williams, Nestleton, P.O., R. R. No. 1. 4d-14-3953

DRESSMAKING

ALL KINDS DRESSMAKING DONE— Apply 147 Stewart. 3d-14-4008

BOARD WANTED

WANTED — GOOD BOARD AND warm room for working man; money no object; Box 3990 Examiner. 3d-14-3990

BUSINESS CHANCES

FOR SALE — VILLAGE GROCERY store with modern bakeshop attached, doing thriving business; output of about seventy bags of flour per week; one of the best locations in the country easy terms; Rutherford and Nugent, 282 George St. 6d-15-3946

LOST

LOST—ON SATURDAY, $5 BILL IN centre of city, part of mans' wages; finder please return to Examiner. 3d-13-3959

LOST—CHILD'S REEFER COAT IN Jackson's Park; finder please phone 1486W. Reward. 3d-15-4030

LOST — WILL THE PARTY WHO took the parcel from 263 McDonnell St., please return to Hall's store and save further trouble. 3d-13-3975

LOST—CHILD'S GREY SUEDE HAND Bag, centre of city; valued as keepsake; please return to Examiner. 3d-15-4017

LOST—LARGE CLOTH PURSE CONtaining between $12 and $15, bank book and keys, Wednesday night, Lakefield or Peterborough; reward at Examiner. 3d-15-4022

LOST—ON SATURDAY AFTERNOON in Regent theatre a purse with small sum of money; finder please phone 1658W. 3d-13-3979

LOST — GREY SUEDE GLOVE ON George street on Monday; finder please phone 151. 3d-13-3976

LOST — AN AMETHYST BROOCH with pearl settings between Romaine St. and McDonnell St.; reward; phone 2656w. 6d-15-3943

LOST—TIRE AND RIM ON NORwood Road off Coca-Cola truck; finder please phone 1423 or 60. 3d-14-3939

LOST—WHITE FRENCH POODLE, female dog, from car, between Burleigh Falls and Peterborough on Sunday, July 11th; with red ribbon on neck; answers to name Beauty; reward. Any one detaining after this notice will be prosecuted. Notify Mr. Jack Waites, Young's Point, or 'phone Lakefield 553, ring 43. 3d-15-3942

FOUND

FOUND—WILL OWNER CALL FOR umbrella left at Livingstone's store. 3d-15-4037

WANTED

WANTED — GROCERY CLERK wanted; must have experience; 235 McDonnell St. 3d-15-4036

WANTED — MOTOR CARTING; ALL kinds, long or short hauling; Beatty Bros. 'Phone 2169-991r3.

WANTED TO BUY—A GOOD USED Piano; will pay cash; apply Box 2347 Examiner. 3d-16-2347

WANTED TO DEAL— ONE GOOD building lot, and touring car, for closed model .Box 4011 Examiner. 3d-15-4011

WANTED — ONE UNFURNISHED room; Box 4023 Examiner. 3d-15-4023

WANTED—1,500 MEN AND WOMEN to join Peterborough Industrial Exhibition. Coupon on another page. dh

WANTED TO BORROW $1000, $2000 and $3000 on first mortgage; guaranteed value of property twice the amount of the mortgage; for particulars apply Review Agency, 164 Hunter St. 26d-37-2336

NOTICE

CHIMNEY AND FURNACES CLEANed; phone 1851W. 26d-36-3950

PAINTING AND KALSOMINING; satisfaction guaranteed; reasonable charges. Phone 1523F. 3d-15-4015

NOTICE—PLUMBING AND DRAINage; all branches; Fred Goodfellow, 264 King St. Phone 1215J. 12d-22-3973

NOTICE — BUILDING AND CONtracting; nothing too big or too small; estimates gladly given on all kinds of new or old work; J. Raymond Paquette, phone 1644M. 39 Crescent St. 26d-31-3779

AUTOS FOR SALE

FOR SALE — McLAUGHLIN 5 PASsenger, six cylinder car, in good order; address 344 Charlotte, phone 466. 6d-114-3849

CAR FOR SALE—A HUDSON TOURing car, 1921 model; just been refinished; it is in first class condition; will sell cheap for cash; apply to 205 Smith street, Peterborough. 3d-14-3982

COUPE FOR SALE — FORD, IN first class order; apply 539 Gilmour, phone 277. 5d-15-3964

CAR FOR SALE — 1920 MAXWELL Touring, first class condition, all round; little used last two years; $350; bargain; 496 Cambridge street. 3d-15-4038

CAR FOR SALE — SEE BREWER Motor Sales for used cars and trucks; all makes; prices right; terms arranged; 101 Hunter St., opposite St. John's Church. 26d-178-3695

CAR FOR SALE—MAXWELL ROADster; good running order; cheap; apply 220 Perry St. 3d-14-4005

WORK WANTED

WORK WANTED — CAPABLE WOman wants laundry to do at home; rough dry preferred; prices reasonable; satisfaction guaranteed; Box 3956 Examiner. 3d-13-3956

WORK WANTED—BY THE DAY OR hour; apply at 288 Brock St. 2d-13-3994

Summer Cottages To Rent

COTTAGE TO RENT—SUMMER COTtage on Stoney Lake near Burleigh Falls for last two weeks in July; furnished complete; ice, wood, boat and screened in verandah; phone 415W after 5 p.m. 3d-13-3957

LIVESTOCK FOR SALE

FOR SALE—YOUNG DRIVING MARE and new cottage; also double lot; apply 508 Elm. 3d-14-3985

BARRISTERS AND SOLICITORS

GORDON & O'BRIEN— Barristers Solicitors, Notaries. Money to loan on easy terms. Special attention to Patents and Trade Marks. Phone 219. Hon. G. N. Gordon, K.C., J. A. O'Brien.

J. R. CORKERY, BARRISTER, SOLicitor, Notary Public, Office Ground Floor, 414 Water St., Peterborough. Five Doors North of Hunter Street. Money to loan at current rates on easy terms.

S. T. MEDD—Barrister, Solicitor, Notary. Office over the Dominion Bank, corner of George and Simcoe streets. Telephone No. 12. Private funds to loan at current rates upon easy terms.

DUMBLE & JOHNSTON—Barristers, Solicitors, etc. Office, over the Toronto Savings and Loan Company, George Street. D. W. Dumble, K.C., W. Johnson.

R. R. HALL—Barrister, Solicitor, etc. Peterboro, Ont. Office, corner of Hunter and Water streets, over the Canadian Bank of Commerce. Trust Funds to loan on easy terms of payment.

JAMES FORDYCE STRICKLAND— Barrister, Solicitor, Notary Public Peterboro. 'Phone 191. Money to loan. 375 Water street.

WILFRID F. BUYCKE, Barrister, Solicitor. Notary Public. 395 Water street. Telephone 239.

PECK, KERR & McELDERRY, Barristers, Solicitors and Notaries. Office, Water street, Peterboro. Money to loan at the lowest current rates of interest. Telephone 1950. E. A. Peck, F. D. Kerr, K.C., V. J. McElderry.

SURVEYOR

F. T. WEBSTER, Ontario Land Surveyor, Registered Professional Engineer, formerly of Ottawa. Phone 2540.

MEDICAL

DR. BUCHANAN, F.R.C.S., Edinburgh M.R.C.S., Eng., L.R.C.P., London. Eye, Ear, Nose and Throat Specialist Hours 9-11 2-4 p.m., and 7-8 p.m. 'Phone 519. Office, corner Water and Murray streets.

DR. C. C. CRAGG—Eye, Ear, Nose and Throat Specialist. Office 296 Charlotte street, formerly occupied by Dr. Neal. Hours—9-11 a.m., 2-4 p.m., 7-8.30 p.m. Telephone: House 1018. Office 2186.

BUILD A THERMOS HOME
Save Two to Five Tons of Fuel per year. Get our prices on Thermos Homes, large or small. Insulation, the solution of fuel cost.
A. E. CUNNINGHAM, Builder and Contractor, 331 HUNTER STREET

VETERINARY

DR. W. P. McELROY, Vet. Sur., office and residence, 190 Charlotte St., Charlbond Bldg., Peterboro. Phone 1623J.

DR. T. W. H. YOUNG
Physician and Surgeon
Graduate of London, Edinburgh and Glasgow
Office Hours: 8-10; 2-4; 6-8. 305 Stewart St. - Phone 347

FOR SALE

6 roocm Brick, fully modern, oak floors; electric range; west side $3200
6room Brick, plumbing, good garden, hen house, central, bargain.. $3600
7 room Stucco, full plumbing, large lot, central, north; see this....$3000
5 room Brick, full plumbing, south west side, good buying $2000
5 room Frame, part plumbing, good lot; south; bargain $1200
6 room fully modern house in Toronto, take good lot; inquire.
50 acres, good buildings, fine land, two miles from city; take house as part; inquire.
Number of other good farms, some with crop and all equipment. See our listings. Houses and apartments to rent.

Rutherford & Nugent Agency
282 George Street - Phone 142

FOR SALE

7 roomed white Brick house, all modern, attic all finished, hardwood floors, garage; a real home west side; see this.
8 acres of good land, lots of fruit, would take house in city.
100 acres good land close in; would exchange on city house.
$1650—6 roomed Frame house, all modern but furnace.
$4500—7 roomed red brick all modern west side.
New bungalow, would take lot or a car as part payment.
$2000—6 roomed red brick house, water, light and gas.
A good store business for sale cheap; central.
Agent for Cookeville Shale Brick and Fire Insurance.

J. CHAMBERS & CO.
392 Water Street
Office 361.
Residence 'Phone 1594W

FOR SALE.

Brick House, 8 rooms, barn 30 x 40, stone foundation, cement stabling, 1½ acres land, 2 acres orchard, some small fruit; to wind up an estate; village of Keene.....$3500

Brick House, 7 rooms, 3 piece bath, furnace, hardwood floors, garage, good lot; west side.....$5500

Brick House, 7 rooms, 3 piece bath, fire place and mantle, hardwood floors, furnace, cement cellar, garage, large lot, close to Normal school; a bargain $4500

Frame house, 6 rooms and plumbing, garage, close to factories, easy terms $2100

M. STOREY
Phone 1508 - 190 Charlotte St.

TENDERS WANTED

Board of Education Port Perry
Sealed tenders, addressed to The Board of Education, clearly marked with "Tender" will be received up until 6 o'clock p.m. on
August 3rd, 1926
for the supplying of all labour and materials, equipment and tools required for the erection and completion of the school for the above Board of Education.
Tenders will be considered:
1. Lump sum, including all works.
2. Separate trades.
Each bid shall be accompanied by a certified cheque on a chartered Bank for 10 per cent. of the amount of the bid and made payable to The Board of Education of Port Perry.
Tender forms, plans and specifications are to be obtained from the Architect, John T. Hornsby, 10 William street, South, Lindsay, Ont., of which a deposit of twenty-five dollars ($25) will be made.
Plans and specifications may be seen at the office of the secretary.
The lowest or any tender will not necessarily be accepted.
W. A. Christy,
Secretary of the Board.
2d-13-2332

Telephone 720 When You Want Your
PIANO OR ORGAN TUNED
Player Pianos a Specialty
All Work Guaranteed
W. H. CUNNINGHAM
560 Weller Street

STORE
To let, with living quarters, central, low rent. Also Apts. and Garages to let.
A. LOW & CO.
385 BETHUNE ST.
Phone 607 - Nights & Holidays 1027

FOUND!
Have you lost your Automobile Crank?
The Examiner has several, they having been found and left in by different parties.

Dry Wood
UNDER COVER
Hard and soft. Cut and delivered. At moderate prices. Prompt delivery.
Also manufacture to order any style
INTERIOR TRIM, SASH AND DOORS, ETC.
CANADIAN ALADDIN CO.
Phone 952 Evenings 2080j

CARTOON FOLLIES OF 1926—By RUBE GOLDBERG

LIFE'S LITTLE JOKES—NUMBER 791,065

"BOOTS AND HER BUDDIES"

4% **INTEREST, compounded Half-Yearly, Paid on Deposits**

One Dollar opens an account. Special facilities afforded Depositors for the convenient transaction of their business, and accounts are subject to cheque withdrawal.

For Sums of $100 and upwards this Company's Debentures are issued in terms of one to five years, bearing special rates of interest, depending upon the term of investment.

TORONTO SAVINGS AND LOAN CO.
435-437 George Street
Peterborough

LARGE PIMPLES ITCHED BADLY

On Face, Shoulders and Arms. Cuticura Heals.

"My trouble began with pimples breaking out on my face, shoulders and arms. They were large, hard and red, and festered, and scaled over, causing disfigurement. The pimples itched badly and when I scratched them eruptions formed. My clothing irritated the breaking out on my shoulders. The trouble lasted for some time.

"I began using Cuticura Soap and Ointment and they afforded relief in a short time. I continued the treatment and after using four cakes of Soap and four boxes of Ointment I was healed." (Signed) Miss Grace M. Ward, Thetford Center, Vt., Aug. 12, 1925.

Use Cuticura to heal skin troubles.

Sample Each Free by Mail. Address Canadian Depot: "Dominion, Ltd., Montreal." Price, Soap 25c. Ointment 25 and 50c. Talcum 25c.

Cuticura Shaving Stick 25c.

COLD STOP3 TRAINS.

Rail Communication Over Andes Will Not Be Normal For Months.

MENDOSE, Argentina, July 15 (Canadian Press)—Railway officials estimate that owing to heavy snows rail communication over the Andes between Argentina and Chile will not be normal until September. The temperature ranges around five below zero and many inhabitants are snowed in at their homes and living on emergency supplies.

MARMORA PERSONALS.

MARMORA, July 15.—Dr. A. T. Embury, ex-M.P., Mr. W. E. Tummon, ex-M.P., J. Sexsmith, ex-M.P. and Hon. J. R. Cooke, M.P.P., are announced to speak at the Liberal-Conservative convention for the riding of Hastings-Peterboro, that is to be held on Wednesday, August 4, at 1 p.m.

Rev. F. P. Pethick of Lindsay will be in charge of the United church services in the Marmora circuit on Sunday.

Miss Reta Dickson of Westwood is on a visit to her sister, Mrs. (Rev.) F. J. Horwood.

Marmora Council No. 279, Canadian Order of Chosen Friends, held their July meeting at the home of Mrs. E. Rose on Tuesday evening.

EDUCATION BOARD MET AT NORWOOD

Three New Teachers Have Been Engaged For Coming Year.

NORWOOD, July 15.— At the July meeting of the Board of Education for Norwood the following members were present: J. Fry, chairman; J. F. Elliott, J. A. Finley, T. Lumsden, D. B. Cutcliffe, H. Cuthbertson, J. A. Stevens, J. Marks, Edgar Buck and E. C. Squire.

The property committee were authorized to provide a shelter for bicycles for the High school pupils.

The chairman reported that agreements had been signed with the three new teachers, viz., Miss D. Solomon, B.A., Miss E. Wallace, B.A. and Miss D. Howes, B.A.

Communications were received from the Acting Deputy Minister of Agriculture re examination results, and from the Picton Collegiate Board relative to the Federation of Teachers.

Moved by Mr. Finlay, seconded by Mr. Cuthbertson, that the secretary be instructed to acknowledge the letter from the Picton Collegiate Board and state that this Board expresses its approval of the same and would appreciate being advised of any further action. Carried.

The puchasing of a new minute book was authorized.

The following accounts were passed, subject to the approval of the committees therefor:

D. R. Fletcher, Lakefield, presiding at exams H.S., $39; R. Lees, Peterboro, presiding at exams, H.S., $87.45; J. C. Riseborough, freight, C.P.R., $2.34; Hydro-Electric Commission, H.S., $4.30; Hydro Electric Commission, P.S., $3.60; John Baskin, work, $15; J. W. Rork, account, H.S., $6; Norwood Register, P.S., $1.40; Norwood Register H.S. $12.63; Kaustone Co., chemicals, $37.80.

Mr. J. F. Elliott, chairman of the Finance Committee, presented the estimates for the year showing that the local levy required for the High School would be $3,000; for the Public school $5000. Last year's was $4000 for the High school and $5000 for the Public school. On motion the estimates of the Finance committee were accepted.

On motion of Messrs. Squire and Marks, the Property Committee was asked to secure definite figures on the cost of a new furnace for the High school. Carried.

Moved by Mr. Lumsden, seconded by Mr. Squire that the estimate of the Property committee of $234 or less for a new fence at the rear of the schools be accepted. Carried.

Entrance Results.

Fifty seven pupils wrote at the recent Entrance examinations held at Norwood, eighteen of whom were from the Norwood school. Thirteen of the number were successful, one passing with honors. The names of the successful ones are:

Mary Roxburgh (honors), Harvey Bongard, Thelma Buck, Hubert Calder, Elsie Girven, Jack Kempt, Raymond Lumsden, Eva McConnell, Winnetta McGee, Verna Murphy, Winnifred Pearce, Donald Raddon, Elizabeth Thomson.

At the Sunday school picnic held at Birdsall's beach, Rice Lake, on Friday last, under the auspices of the Elgin and Wildman's schools, Master Roscoe McNeely had the misfortune to fracture the bone in the instep of one foot. He was taken to Hastings to a doctor and afterwards to Peterboro where an x-ray was taken. The injured member was put in the plaster paris cast and later the boy was taken to his home in Asphodel, where he is making as good progress as can be expected.

Council Meeting.

The Norwood Council met on Wednesday night, July 7th, with all the members present, as follows: Reeve W. H. Montgomery, Councillors Walter Bitten, Sam Wildman, Richard Dean and Charlie Blake. Outside the passing of a number of accounts, no business of importance was dealt with, although some discussion took place on the work on the streets.

Miss Lillie Burkell of Chicago, Ill., is now visiting friends in the village.

Miss Vera Finlay spent Tuesday at Stoney Lake the guest of her grandparents, Mr. and Mrs. W. H. Brethen.

Dr. Embury, M.P. of Bancroft was in the village on Tuesday.

Mr. and Mrs. Fred. Harper and daughters of Chicago, Ill., were in the village on Sunday to see the latter's sister, Mrs. George Duffield.

Mr. Hiram Johnston of Winnipeg Man., was calling on Norwood friends on Tuesday.

Mr. and Mrs. Louis Andrews spent Monday in Lindsay.

Mrs. Robert Burgess celebrated her 90th birthday on Monday. A number of her friends called during the day to extend congratulations.

A large number from Norwood and surrounding district attended the Orange celebration in Havelock on Monday.

Mr. and Mrs. John Fleming motored to Lindsay on Monday.

Mr. and Mrs. Joseph Dickens and Mrs. John Rogers spent the week end with friends at Belleville.

Mr. and Mrs. Hugh Robb spent the week end at their cottage at Stoney Lake.

Mr. and Mrs. J. S. Weir, Mr. L. Youmans, Miss Mildred Youmans and Mr. Raymond Hughes were at Stoney Lake on Sunday.

Rev. R. F. Stillman, Mrs. Stillman and family motored to Toronto on Monday.

Mr. and Mrs. Wager, Miss Ruth Wildman and Mr. Nellis Carbrey motored to Stoney Lake on Sunday.

Mrs. D. B. Cutcliffe was in Peterboro on Saturday.

Mr. Armear Weir spent Tuesday at Stoney Lake.

Mr. and Mrs. W. E. Davis of Ewart, Mich., and Mr. and Mrs. Rupert of Toronto were recent guests of the former's sister, Mrs. William Peir, Queen street.

Welcome Everywhere

Wherever he goes, Grandpa is the life and soul of the party.

His merry laughter is infectious. Nobody can resist his endless flow of high spirits. He has even been known to make a tax collector smile.

His breezy good-humour and amazing energy both spring from his unfailing good health; and the source of his unfailing good health is the tasteless pinch of Kruschen he takes *every morning* in his breakfast cup of coffee or tea.

As Grandpa is so fond of saying, *"It's the little daily dimeful that does it."*

Profit yourself by his experience. Don't allow your energy to be sapped, your constitution undermined by the indoor life you are forced to lead, with insufficient fresh air and exercise, business worries and hasty meals. You can wipe out the ill effects of these conditions if you follow the Kruschen Way to health.

Every little pinch of Kruschen is a combination of just the six salts your body needs every day for its health. Nature would supply you with these six salts if you led a natural life in the open air and indulged in no errors of diet. It is in supplying the *daily deficiency* of these vital salts, caused by modern conditions of life, that Kruschen is invaluable.

What the "little daily dimeful" does is to clear your system of all the clogging waste matter that has been lowering your vitality, and to send pure, refreshed blood coursing through your veins. In a few days you feel a new being — braced in body and in mind, ready to tackle your work and your play with an unwonted zest and capacity.

Get a 75c bottle of Kruschen now and begin to test for yourself the virtue of the "little daily dimeful." Continue taking it *after* you've acquired "that Kruschen feeling" of fitness and cheerfulness, for your body is in *daily* need of the good that Kruschen does.

Half a cent a day is the cost of insuring your health and happiness. Isn't it worth while?

Tasteless in Coffee or Tea

Put as much in your breakfast cup as will lie on a 10 cent piece. It's the little daily dimeful that does it

Kruschen Salts

Good Health for Half a Cent a Day

SOLE IMPORTING AGENTS: CHARLES GYDE & SON, MONTREAL

FEET MADE FIT!

New Method

WILLIAM ANDREW SETTLE

Osteopath

124 Hunter Street. Telephone 649.

ALL DISEASES TREATED

When The Children Are Troubled With Summer Complaints GIVE THEM

And you will be agreeably surprised to find out how quickly they will become relieved of their troubles.

This preparation has been on the market for the past eighty years.

Put up only by the T. Milburn Co., Limited, Toronto, Ont.

SANDY NAMED IN VICTORIA

Ex-Progressive M.P.P. Again Standard Bearer in South Riding.

FOR PROVINCIAL.

LINDSAY, July 15 (Canadian Press).—At a Progressive picnic and nomination, held at Little Britain yesterday afternoon, F. G. Sandy, ex-Progressive M.P.P., was nominated as the party's standard bearer, for South Victoria for the provincial Legislature. Mr. Sandy accepted the nomination and in his address stated the province had a stable government of unstable men. J. G. Lethbridge, Progressive member for West Middlesex was the chief speaker. He severely scored the record of the Ferguson Government.

CROOKED VOTES

(Continued from Page 1)

honest men are in charge of the election."

"Trash and Nonsense"

Mr. Guthrie described the events in parliament leading up to Mr. King's resignation after having been refused dissolution by His Excellency, the Governor-General. "The hue and cry of the Grit party is that His Excellency did not act in a constitutional manner by refusing Mr. King dissolution," he said. "What trash and nonsense. Mackenize King wanted to dissolve Parliament in the face of defeat to avoid the vote of censure."

"Well might the Governor-General refuse to allow dissolution particularly after he had had dissolution on October 29 last and failed." exclaimed Mr. Guthrie adding that His Excellency had acted as any constitutional governor would have.

"Meighen' stands for stability and protetion that will protect and will not injure any section of the country," said Mr. Guthrie. He declared that the farmers of the country need protection in view of the fact that eighty millions of dollars of farm produce had been imported into Canada from the United States each year.

Will Solve Problems

The Minister predicted that Premier Meighen would solve the problem of co-operative marketing, of bringing the producer and consumer together. He charged that every treaty that the King government had made cost the people of Canada millions of dollars and took for example the fact that Australian butter and eggs had been given practically free entry into the country at the cost of the farmers of Canada.

Opposes Low

The nomination of Dr. Maloney as Conservative candidate in South Renfrew is of particular interest as he will probably have as an opponent Hon. Thomas A. Low, former Hon. Thomas A. Low, former who was defeated by 1,400 votes in the general election of 1925.

TWO CANADIAN MARKSMEN, ETC.

(Continued from Page 1)

distances and a 33 at 600 yards.

Corporation Match.

Captain Stockwood, South Wales, won the Corporation of the City of London service rifle match, scoring a possible 50. Captain Alex. Martin of Calgary scored 49 in this event, and his shots being better placed than those of two other marks men with the same score, achieved second place and a cash prize of about $40. Q.-M.-S. Parnell of Verdun, Que., with a score of 48, was seventh and won $20.

Lt. F. Goodhouse, Ottawa, was 11th with 47, winning $15, and Lt. Desmond Burke 12th with the same score, winning $12.

The Corporation match was the only important match outside of the first stage for the King's Prize on yesterday's programme of the National Rifle Association's meeting. Marksmen fired ten shots at the 1,000-yard range.

Canadian Scores.

The scores made by the Canadians in this event were as follows: 49, Captain Alex. Martin, Calgary; 48, Q.-M.-S. Parnell, Verdun, Que.; 47, Lt. Desmond Burke, Ottawa, and Lt. F. Goodhouse, Ottawa; 46, Major L. Johnson, Ottawa; 45, Sgt. D. Fyvie, Ottawa, and Sgt. G. Emslie, Toronto; 44, Sgt. K. McGregor, Ottawa; 42, Major F. Richardson, Victoria; 41, Sgt.-Major E. J. Read, Esquimault, B.C.; 40, Pte. J. Houlden, Hamilton, and Pte. J. H. Regan, Edmonton; 39, Gunner H. Collings, Esquimault; 38, Major R. M. Blair, Vancouver; 37, Sgt. J. Borland, Toronto, Sgt.-Major H. Russell, London, and Lt. J. Steele, Guelph; 29, Lt. T. Pugh, Ottawa, and Corp. H. W. Burton, Victoria.

Escaping from its hutch recently a rabbit of Hartlepool, England, returned two days later with a young wild rabbit as guest.

RED ROSE "is good COFFEE"

HELD AS SMUGGLER.

Trenton Man Arrested at Falls By Immigration Officials.

NIAGARA FALLS, July 15.—Charged with smuggling aliens into the United States, Benjamin A. Upshaw, Trenton, Ontario, appeared before United States Commissioner Hall late yesterday afternoon and was held for the grand jury. The accused described himself as assistant principal of the Trenton High School. Upshaw was arrested at the lower bridge yesterday as he was taking two men, Andrew McStay and John Carney, into the States. Bail was fixed at $3,000 for Upshaw and at $1,000 for the other two. No bail was available last night and the men are held in prison.

United States immigration officials, following his arrest at the American end of the bridge said he had been in the business for over a year and that they have been watching for him. Eight men, said to have been smuggled into the States, are being rtaced to New York.

What is food to one man may be fierce poison to others.

—Lucretius.

RECEIVES CHALLENGE.

Roy Bird, M.P., who during the free fight in the British House of Commons last week let drive at a Socialist member, who had spoken disrespectfully during the reading of the royal assent to the eight hours bill. His aim was bad and he hit Mr. J. P. Gardner, another Socialist, who had said nothing and with whom he had no quarrel. He and Mr. Gardner at once made peace but Mr. Bird has acquired a fighting reputation and one of the other Socialist members has challenged him to a match for a $50 stake to be donated to the striking miners' fund.

SCHOOL REPORT.

The following is the report of S.S. No. 5, South Monaghan. Names (except Entrance Class) in order of merit. *Means failure in one subject. Pass 330. Total 550.

Entrance—Katy Anderson, Mary Huggins, Grace Johnson, Mary Wood, all passed.

Jr. IV. to Senior IV.—Orlando Huggins 342 passed).

Sr. III to Jr. IV.—Roberta Wood 395 (passed); Roberta Holdin 376 (passed); Janie Anderson 325 (recommended); Jay Whittington, 304 recommended).

Sr. II to Jr. III.—Edith Holden (passed with honors); Muriel Whittington (passed) *Raymond Smith 369 (recommended); *Marjory Darling 338 (recommended); *Evelyn McElroy 302 (recommended); **Pearl Snelgrove 225 (failed); ***Walter McElroy 211 (failed).

Pass 300. Total 500.

Sr. 1 to Jr. 11.—Willa Huggins 389 (passed with honors); Mary Anderson, 371 (passed); Gerald Snelgrove 361 ,passed).

Sr. Primer.—Ruth Snelgrove, Jean Holden, Jack Whittington, Jack Darling.

Jr. Primer.—Dorothy Anderson.

Prize winners for term work.—Mary Wood, Orlando Huggins, Roberta Wood, Edith Holden, Mary Anderson, Ruth Snelgrove, Jean Holden, Jack Whittington, Jack Darling, Dorothy Anderson.

M. M. Weir, Teacher.

S.S. No. 7 ASPHODEL

Spring term of 1926. *Absent for part of examinations.

Sr. IV.—B. Leslie McMillan, 79.9 per cent; Hamilton Humphries, 78.8; Reba McMillan, 78; Fleda Thompson, 75.2; Mildred McGee, 69.2; Joy Spencer, 58.2.

Jr. IV.—Clifford Buck, 73.2*; Leash Humphries, 69.1; Gerald Morton, 59.8.

Sr. III. — Robert MacDonald, 84.3*; Elva Buck, 85.5; Evelyn McGee, 74.8; Raymond McGee, 62*; Howard Baptie (absent).

Jr. III.—Marion Buck 78.6; Russel Stevenson, 64.8; Gordon Stevenson, 57.9.

Sr. II.—Garnet Baptie (absent).

Jr. III.—Viola McGee, 81.3; Chas McNeely, 80.3; Hilda McKay 66; Clifford Jones, 58.5.

I.—Percy Lewis.

Sr. Pr.—Norma Buck, Jean Stevenson, Lyle Lewis, Reta Buck; Percy Buck, Howard Chamberlain.

Jr. Pr.—Carl Stevenson, Carl McMillan, Earlin Buck.

Miss H. Hodgson, Teacher.

A substance claimed to be as hard as a diamond has recently been made by a steelworks in Prussia.

J. G. Parker

Who was elected President American Institute of Actuaries at its recent Annual Meeting in Chicago. Mr. Parker graduated from the University of Toronto in 1904, and was the Gold Medalist in Mathematics of his year. He was made a fellow in Mathematics, University of Toronto 1905-06. He entered the permanent service of The Imperial Life Assurance Co., of Canada in 1906.

Mr. Parker is an Associate of the Institute of Actuaries of Great Britain, a Fellow of the Actuarial Society of America, a Fellow of the American Institute of Actuaries. He was for three years on the Council of the Actuarial Society of America. Mr. Parker also was Secretary in 1912-13 and since then a member of the Council of The Insura[illegible] Insti[illegible]

ODDFELLOWS HELD DECORATION DAY

Large Number of Members of Order Turn Out To Ceremony.

STIRLING, July 15.—The Oddfellows held their annual decoration of deceased brothers' graves on Sunday last. There was a good attendance of members of the Order as well as a large crowd of people to witness the ceremony. Past Grands W. T. Sine and Jas. W. Sarles acted as marshals. The procession was led by a detachment of the Belleville Canton "Patriarchs Militant" and marched to music furnished by Frankford band.

Rev. Mr. Shaw of Menie occupied the pulpit of St. Andrew's Presbyterian Church at the services, the two past Sundays. There will be no service in this church until the first Sunday in August as the inside of the auditorium is to be in charge of the decorator and cleaner in the meantime. Mr. Scantlebury of Belleville has the contract.

Returned Missionary Speaks

Miss McHarrie, a returned missionary from Neemuch, Central India, interested a large congregation in St. Paul's United Church last Sunday evening, with an address on mission work in India.

The farmers are busy with their haying; the crop is said to be good although considerable of the clover was winter-killed.

The outlook for a good grain yield is promising now, as the recent rains have been of great benefit.

Strawberries have been a good crop in this section, the price ranging from 10c to 15c a box. This week will about see the end of them for this year.

Raspberries are not apt to be very plentiful in the gardens here as the bushes were greatly damaged by the cold winter. Green peas were gathered this week, the first of the season.

No word of any home-grown potatoes yet. Imported ones are selling at 75 cents a peck.

New District Organized

Last Wednesday night an interesting meeting was held in the I.O.O.F. Hall. Grand Secretary Brooks accompanied by Grand Marshall McCullough of Toronto were present for the purpose of organizing the new district, comprising Hastings, Campbellford, Stirling, Springbrook, Madoc, Tweed and Thomasburg lodges. This was formerly two districts, but the merging of the two is expected to work out for the best interests of the Order. Mr. J. B. Hough of Madoc was elected D.D.-G.M. for the new district, known as Madoc District No. 45.

A great many from this section attended the Orange celebration in Belleville on Monday.

W. M. S. Meeting

The monthly meeting of the The monthly meeting of the W.M.S. of St. Paul's United Church was held in the basement of the church on Tuesday afternoon.

The ladies of the W.M.S. of St. Andrew's Presbyterian Church met at the home of Mrs. Thomas Spry on Tuesday afternoon.

Personals

Mr. George Rosebush has begun the building of his new house on Mill Street East. It is to be a two-storey, brick veneered building, 26 feet by 30 feet. Mr. J. M. Clarke has the contract for its construction.

Mr. Wilson Harlow has taken the upper storey off the barn at the Craige property, which he purchased recently and having re-roofed it, turned it into a garage; he also intends to construct another residence on this property, work having already begun on it.

Several cottages have been built at Oak Lake this summer and the residents of this community have all got settled there for another holiday season.

The break in the dam of the swimming pool was repaired this week and will be in use soon again. This is where the youngsters have a real good time.

At the recent Entrance Examinations held here, all of the pupils of Stirling Public School who tried (20 in number) were successful, eight of them securing honors. Congratulations are accorded Mr. Jackson, the principal of the school.

Two new teachers have been engaged for the High School. Miss Mulligan of Perth as Science teacher, and Miss Downey as second teacher.

At the Mission Band rally of the Kingston Presbyterial of the Presbyterian Church, held in St. Andrew's Church, Belleville on July 6, the Mission Band of St. Andrew's Church, Stirling, won the banner, having obtained the greatest number of points in efficiency during the six months ending 1925.

Mr. and Mrs. Dan Derry were called to Trenton last week owing to the death of his mother.

Rev. C. W. Barrett and Mr. W. S. Martin attended the funeral of the late Rev. S. J. Shorey in Picton last week.

Miss Frieda Matthews is attending the summer course at Queen's University, Kingston.

Mrs. Bissonnette was a recent visitor at Campbellford.

Miss Kathleen Doak of Toronto is spending her holidays with friends here.

Mr. and Mrs. J. B. Hough of Madoc are visiting their parents in town.

Mr. A. G. McKenzie, manager of the Royal Bank here, with his wife and son left Saturday to spend their holidays at Kincardine.

Mrs. F. Elliott of Toronto is visiting her sister, Mrs. J. Reid and other relatives here.

Mr. and Mrs. Edgar Matthews of Consecon are spending their holidays with friends here.

Murray McGee left for Rochester, N.Y., to-day, where he has secured a position.

Miss Mollie Vanderwoort, superintendent of the Lakeside Hospital, Chicago, after spending her vacation with relatives here, returned to her duties on Tuesday.

Laura Secord CANDIES

One Quality—One Price

FALLS FROM BRIDGE.

Woman Drops 40 Feet On To Railway Tracks.

TORONTO, July 15. — A drop of 40 feet from the east end of the north side of the Queen Street bridge over the Don river, proved fatal for Sara Ourin, Queen Street west last evening. She was found on the railway tracks by Stanley Garden and his brother, who live on Queen street east. The unfortunate woman was taken to St. Michael's Hospital in the ambulance, where she was found to have sustained a dislocated shoulder, two fractured ribs, and a broken knee. The police say that the woman was suffering from a nervous break down.

KILLED IN FLOODS.

Nine Meet Death When the Rains Swell Rivers Near Belgrade.

BELGRADE, July 15 (Canadian Perss)—Nine persons are reported killed and several injured in floods of the rivers Danube, Save, Tiza and Drave. The floods were caused by torrential rains.

The Traffic Cop is Your Protector

Ontario highways are policed for your protection. The traffic "cop" is your friend.

The traffic patrol is not to inconvenience the motorist, and not for the purpose of collecting fines. Its aim is to protect life and limb, and the public investment in the roads. Its work makes for the safety of yourself and your family.

Won't you do your part in this movement to reduce accident on the highways, and encourage your friends to do the same?

Do not fall into the temptation of speeding, because the road ahead is clear. Remember that excessive speed is one of the greatest agents of destruction of some roads. While reminding motorists that the traffic patrol will do its full duty in enforcing the law, the Government urges the co-operation of motorists in refraining from excessive speed. Each motorist is interested in road protection because each must contribute to road maintenance.

THE HON. GEO. S. HENRY, Minister of Highways

S. L. SQUIRE, Deputy Minister

Issued by the Ontario Department of Highways to secure the co-operation of motorists in abating the abuse of the roads of the Province.

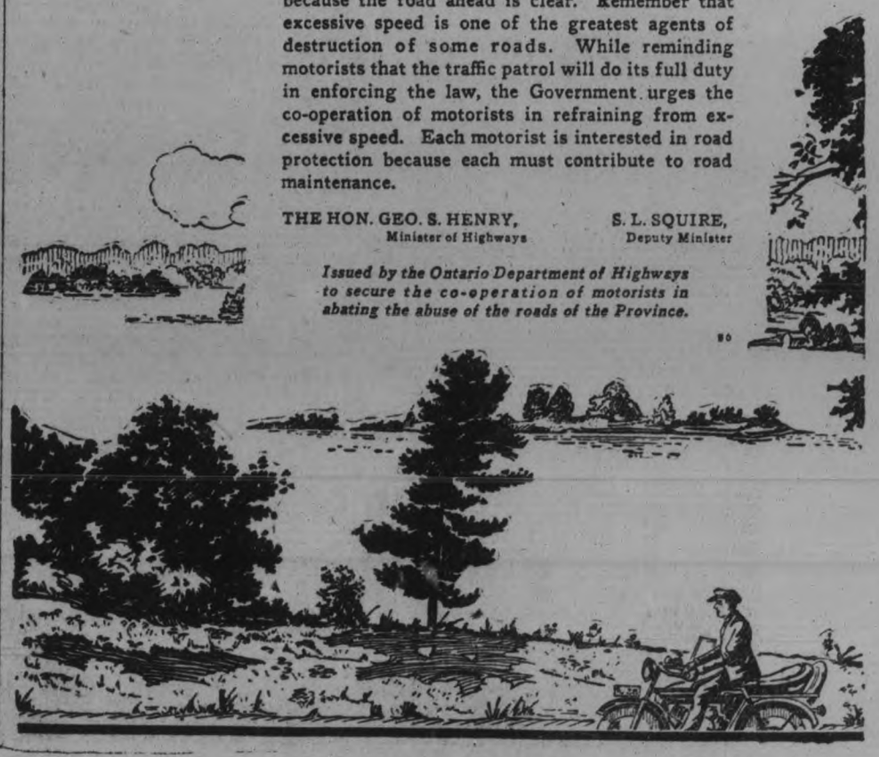

The Examiner

Telephones: Editorial, 1601; Business office, 1600. Private Branch Exchange to all Departments.

The Examiner is a member of the Audit Bureau of Circulation.

The Daily Examiner, published every lawful day by The Peterborough Examiner, Limited. Office, 419 George street. $6.00 per year, delivered in the city; out-of-town subscribers, by mail, $4.80 a year.

The Weekly Examiner, published every Thursday. Subscription price $1.50 a year.

U. S. REPRESENTATIVES

Special U. S. Representatives—W. E. Stockwell, 623 People's Gas Building, Chicago, Ill.

New York—Chas. F. Miller, 225 Fifth Avenue.

Advertising Rates on application.

H. M. GLOVER, Managing Director.

THURSDAY, JULY 15, 1926.

SUNDAY DANCING.

Attorney-General Nickle's statement that it is legal to operate a dance-hall on Sunday or permit dancing in a restaurant so long as no charge is made to the dancers, has caused some comment, although the question is of only passing interest in Peterboro.

There is little or no Sunday dancing in this district, and apparently no demand for this form of recreation on Sunday.

Some people are of the opinion that even where no charge is made Sunday dancing could be stopped as an annoyance to the public, but it is quite true, as Mr. Nickle points out, that it is very difficult to refine a nuisance or to make the sound of dance music or dancing come under that definition.

So far as the noisy side of dancing is concerned, it is by no means certain that the sound of dance music grates any more harshly upon the ear than the unmusical singing of hymns with a badly played piano accompaniment that some worthy families consider the proper musical setting for a Sunday evening at home.

However, we in Peterboro have no cause to worry over the question of Sunday dancing; it is unknown here, fortunately.

THE QUEEN OF SOUTHEAST GREY.

Miss Agnes MacPhail, the only woman to ever sit in the Parliament of Canada, has generally posed as a democrat, the real Simon-pure article.

That makes it difficult to understand her adopting a royal style of addressing her constituents by greeting them in a long letter on the political situation as "My Dear People," as she did a few days ago.

"Ah, the Queen of Southeast Grey," comments the Border Cities Star.

Doubtless the Progressives of the riding delight in being treated as loyal subjects and addressed this way, for they have nominated Miss MacPhail as their candidate again, and hope to send her back to Ottawa to continue her campaign against Boy Scouts, cadet training and war pictures in the schools.

It is difficult to get the Southeast Grey point of view, but looking at the matter from this distance, it seems impossible to associate Miss MacPhail with the businesslike and efficient administration of Canada's affairs that most people are hoping will eventuate out of the coming election.

"My Dear People" will not be contributing largely to the progress of Canada if they send her back again.

WHERE SPEED IS FOOLISH.

Many motorists are resentful when speeding is given as the most prolific cause of accidents; yet it cannot be denied that in the majority of cases too fast driving is responsible.

The other morning within a short time there were two accidents, one of a rather serious nature, at Welcome Corners on the Provincial highway, because drivers attempted to take the turn at too great a speed.

Driver No. 1 did not slow down, and as a result his car shot across the road and into the ditch.

Driver No. 2, shortly after, made the same mistake, but did not have the same luck, as his sedan turned turtle in the ditch and the occupants were badly shaken up, and one passenger had her wrist sprained. The car was badly smashed.

Here were two accidents that could have been avoided with ordinary care.

The nature of the turn at Welcome is indicated by road signs, and only sheer carelessness and a mania for fast driving can be held responsible for the two mishaps.

THE BRITISHER AND SPORT.

American golfers commenting on the failure of British stars in the recent British open championship, have indulged in criticism of the British tendency to enjoy sport for its own sake rather than to be actuated by the desire or the will to win.

Certainly the British have not developed that intense anxiety to secure victory that distinguishes the American athlete in every line of sport.

And after all, is not the British view the better one?

Isn't it better to get enjoyment out of the games we play than to put such a premium on victory that sport becomes a scientific business to which we must sacrifice our time and many of our pleasures?

The Britisher plays for the love of the game itself; if he wins, so much the better. If he doesn't and the game has been a good one, he shakes hands with his conqueror and is satisfied.

While it is difficult for a people who put such stress upon winning to understand that attitude, yet there is much to said in favour of the British conception of sport.

DIFFERENT COUNTRIES, DIFFERENT METHODS.

The London Daily Mail asks whether dictators have come to stay in Europe or whether they are to be regarded merely as transient and temporary manifestations. Personal rule that is autocracy more or less veiled prevails in Italy, Spain, Greece, Turkey, Portugal and probably Poland. And this has not been done by sheer armed coercion. The strong man seems to have public opinion on his side. This is accounted for by popular weariness of politics and desire for rest and stability. But the writer goes on to say:

"We do not want Fascism here and have no use for it. If Signor Mussolini had been an Englishman he would not have required to establish his ascendency by the methods he found it necessary to employ. He would have been floated into office by the free choice of the constituencies, and as head of a responsible Cabinet he could have had all the powers he needed for his great work of national reconstruction and regeneration. There is no occasion to go outside the constitution unless the constitution breaks down.

"It has not broken down in Britain, nor is there any sign that it will. A responsible British Ministry, with a majority in Parliament and the constituencies, can be equal to any emergency so long as it correctly interprets the national will and acts with energy and resolution. That was unmistakably demonstrated in the late strike. . . . No dictator could have dealt with the crisis so successfully and so smoothly. The future of parliamentary politics is safe enough in this country if our parliamentary politicians continue to show themselves worthy of their trust."

What is said of Britain is equally true of Canada. There has been a situation of extraordinary difficulty at Ottawa, but there is no dangerous disturbance throughout the country. People are going on with their usual occupations, business and pleasures quite calmly, with evident confidence that a solution will be found without resort to the methods of Mussolini. This confidence is justified by our history. In the period immediately preceding Confederation there was a somewhat similar situation, with the parties so evenly balanced as to cause frequent elections and changes of Government. The result was not chaos, but the establishment of a new system of government under which Canada has flourished and made progress for nearly sixty years. We have not the least doubt that our present troubles will have an equally satisfactory ending.—London Advertiser.

SPEED VS. SAFETY.

The "spotter," manipulating "speed-traps" and other pitfalls to entrap the unwary motorist, very largely has been eliminated from the highways of Ontario, his place having been taken by the motorcycle traffic officer who works in the open. But if infractions of the motor traffic regulations continue to occur at their present rate and if a minority of the motoring public sets the law at defiance, leading to many serious accidents, it may be necessary to reinstate the "spotter" as a means of preserving public safety. That has been the experience in the neighboring Province of Quebec and the reason for the reversion to the old order of things is given a paragraph or two contained in a late issue of the official bulletin of the Quebec Roads Department:

"Safety for the travelling public and the people residing along the main highways is growing more uncertain day after day. Some drivers act as if possessed of a regular speed madness. In many districts crossing the highway is nothing less than a risk; children's life is endangered; the cattle is mercilessly killed; auto-drivers' and passengers' security is now but a meaningless word.

"As a consequence of the very numerous complaints sent to him, the Minister of Roads has decided to reinstall the former 'spotters' on the highways. Last year, at the request of the automobilists, the 'spotter' system was given up for that of the motorcycle officer. The Minister was then assured that the law would be complied with as formerly, and that public security would not be endangered. Facts have betrayed his expectations.

"It would be a deplorable thing were all the work and money spent for improving and maintaining the highways of this province to result only in increasing accidents and loss of life. First of all, life must be preserved; people residing along the highways—especially children—and motorists themselves, need protection. The law, fully complied with, meets everyone's interest, and above all the imprudent chauffeurs' interest. Fortunately, the latter still are the small number. The great majority of motorists are prudent, law-abiding, and they will welcome the Minister's decision as a new proof of his concern for their security."

In this circular Hon. Mr. Perron lays stress upon the need for safeguarding life, and particularly juvenile life, from the speed maniac, who is selfishness and recklessness personified, and who makes the highways unsafe and disagreeable for all concerned. The loss of child life through the operation of motor cars is one of the exceptionally sad features of the traffic. Dealing with this question is a most interesting bulletin issued by R. B. Stoeckel, Commissioner of the Department of Motor Vehicles of the State of Connecticut. Unless most careful measures are taken, he points out, motor vehicle accidents involving juveniles are likely to increase. Motor vehicle traffic is growing and the child, with no "stored knowledge," as Mr. Stoeckel points out, is exposed to more danger.

A brief section, dealing with child psychology, as related to street traffic, is worth quoting: "When he (the child) first begins to move about he knows little or nothing about those relationships which his movements have to the movements of other persons and of vehicles. He has no inherent mental qualifications which enable him to estimate speeds and distances or to judge the probable action of another, so he enters upon traffic participation as a learner dependent alone upon his senses and innate common sense. The other factors which he needs for his present and future safety have yet to be acquired. He has to learn traffic.

"Even a very young child generally has a good enough mind and enough common sense so that he can proceed safely when his mind can be kept focused on the action he is performing and is not diverted or distracted. He learns rapidly by his every successful performance and in a short time acquires experience to the extent actually necessary. His mind is in the acquisitive stage about everything which is going on about him, so his attention can readily be drawn to a different subject when it ought to be concentrated on traffic and his part in it. This fact is the basic reason for accidents to children."

But legally the child has just as much right to be in the streets or on the highway as has the motorist and the "due care" to be expected of it is only the care that can be expected of the average child of its age. So that the responsibility for any accident in which a child is involved is difficult for the motorist to avoid.—Brockville Recorder and Times.

WHAT DO PEOPLE TALK ABOUT?

It has been a wonderful June, a beneficient June, a life-saving June. Let's quit slandering it.—New York World.

Weather prophets may differ as to the nature of the rest of the summer, but it is safe to predict that one or other of the political parties is likely to run into frosty weather next fall.

Of Cabinets it can be said that many are called but not all are elected.

A Cleric reminds us that it is the little things in life that tell. Any grown-up sister who has a small brother will heartily agree.—Montreal Star.

Walter Hagen's criticism of British golfers as being lazy was unfortunate. In 61 years England has lost but twice, which is an excellent average.—Brockville Recorder and Times.

ABSOLUTELY PURE MALT EXTRACT AND HOPS

There's no economy in buying cheap half-fermented bulk malt extract. It gives poor results. If you want real good beer, you must buy quality ingredients.

RITE-GOOD

Malt Extract and Hops

is the very best Bohemian Hops and matured Malt Extract that you can buy. Put up in sealed containers to make sure. If your grocer can not supply you, write direct to

E. B. Nettelfield & Co.
35 Colborne St.
TORONTO
or
St. Lawrence Preserving Co., Reg'd
QUEBEC

Package to make 25 Pints $1.00
Package to make 50 Pints $1.75

With recipe booklet and Crown Corks free.

HOW DO YOU SAY IT?

(By C. N. Lurie.)

Common Errors in English and How To Avoid Them.

"ONTO."

(The McClure Syndicate, Inc.)

This word, "onto," affords an interesting example of the way in which words make their way into the language in spite of purist "Onto" seems to be fixed firmly in usage, despite the authorities. "It is the result of a desire for a preposition formed from 'on,' in the same way that 'into' is formed from 'in,' says one writer. And he goes on to say that "if it were accepted, we should say, 'I lay on the bed but I jumped onto the table.' It is, however, usually regarded as a vulgarism. 'On' has long been used with verbs of motion."

However, there is a difference between "I jumped on the table" and "I jumped onto the table." The difference is apparent to every reader. Since the word "onto" meets a need of the language, and there is no other word that can take its place, it has been accepted, and by the public, and is in common use, and it is an old saying that "usage makes language."

A THOUGHT FOR TODAY

TO A HARD-BOILED FINISH.

Your present business perplexities in the years to come will be all withered with the passing of time.

Your thorn-prick personal troubles of today will all be healed tomorrow.

When a man is morally right, he can look the troubles of the day squarely in the face and fight them to a hard-boiled finish.

WISE AND OTHERWISE

If you want to eat a sandwich without having a woman say, "Gimme a bite," don't get married.

* * *

Latest fad for snappy dressers is two belts, both being worn just above where one should be used.

* * *

There's one thing about a stolen flivver. You can't identify it by sight. But you can by sound.

* * *

Earthquake on the Island of Malta. Doesn't matter. We just wonder if cows there give Malta milk.

* * *

To remove freckles, have a date with a man who needs a shave.

* * *

They say the farm crisis will increase the cost of living. Guess it will. Everything does.

* * *

Locomotives give four puffs for every turn of the driving wheels, so they should quit smoking so much.

* * *

Women are brave. In London, one married a man named Marmaduke.

(Copyright, 1926, NEA Service, Inc.)

SCHOOL REPORT

SCHOOL REPORT OF S. S. NO. 3. CAVAN.

Jr. IV. to Sr. IV.—Roy Hooton, 63 per cent.; Ruth Smith 63 per cent

Sr. III to Jr. IV.—Sherman Morrison 69 per cent.; Gordon Morrison 60 per cent.

Jr. III to Sr. III.—Mary Hooton 69 per cent.; Muriel Hooton 68 per cent.; Stanley Johnston.

Sr. II to Jr. III. — Clairemont Morgan 77 per cent.; Elmer Johnston 73 per cent.

Jr. II to Sr. II —Lewis Kincaird 56 per cent.

Jr. I to Sr. I. —Jack Hooton 77 per cent.; Jean Hanbidge 69 per cent.; Edna Morrison 65 per cent.

Jr. I.—Helen Earle 61 per cent.; Edward Downs 80 per cent.; Jack Fair 65 per cent.

J. R. Sanderson, Teacher.

Report of S.S. No. 3, South Monaghan. Names arranged in order of merit.

Jr. IV to Sr. IV—Mildred Dawson, Robert Dawson.

Sr. III to Jr. IV—Alma Rutherford, Alfred Dawson.

Jr. III to Sr. III—Harold Patton, Raymond Terry.

Sr. II to Jr. III—Clifford Patton, Harry Smith (recommended).

Jr. II to Sr. II—Rhetta Smith.

Sr. Pr. to Jr. I.—Willis Patton, Grace Huggins, Wilfrid Huggins.

Teacher—F. Bonnycastle.

Midsummer report S.S. No. 7, Percy.

To Sr. IV—Margaret Lynch, honors; Annie Weir, pass.

To Jr. IV—Ross Greenley, honors; Josie Quinlivan, pass.

To. Sr. III—Theresa Gorman, pass; Stanley Wilson, B pass.

To. Jr. III—Willie Greenley, honors; Eva Weir, Bernard Gorman pass; Roy Shoplan, B pass.

To Sr. II—William Wilson, honors; Jean Wilson, Blanche Wilson.

Jr. II—Claire Greenley, Flossie Shopland.

Sr. I—Mytrle Ketchum, Leila Hedger.

Jr. I—Clarence Dainard, David Greenley.

Jr. Pr—Helen Weir, Lloyd Greenley.

Teacher—Bea Merrill.

Result of promotion examinations in S.S. No. 4, Douro.

Jr. IV to Sr IV—Magarte Whibbs, Cletus Condon, Agnes Condon.

Sr. III to Jr. IV—Fergus Condon, John Tobin.

Jr. III to Sr. III—Lillian Hayes, Jack Kennedy.

Sr. II to Jr. III—Willie Moher, Pat McManus.

Jr. II—Olive Condon, Mary Moher, Agnes Hayes, Claire Condon, Frances Condon, Beulah Russell.

Sr. Pr. to Jr. I—Lawrence Kennedy.

Jr. Pr. to Sr. Pr.—Joseph Hayes.

Jr. Pr.—Bernard Kennedy.

Teacher—Lillian J. Condon.

Promotion examination report of Bethany School. Total 550; to pass 330.

Senior III to Junior IV—Pauline Darroch, 445 (honors); James Lemmon, 438 (honors); Leone Dawe, 427 (honors); Jean Spencley, 422 (honors); Helen Crerar, 384; Hazel Fallis, 366; Mervyn Porteous, 350; Bruce Smith, 347; Morgan Bigelow 345; Pearl Swanson, 337; Kenneth Thorndyke, 322 (recommended); Ellen Kincaid, 294 (recommended).

Teacher—Mrs. Carscadden.

CATTLE, GRAIN AND PRODUCE

Peterboro—Toronto—Montreal Winnipeg

TORONTO LIVESTOCK.

TORONTO, July 15.—A light run of fresh cattle in for the midweek market enabled sellers to make a clean up of the week's offerings, including a hold over of about 500 cattle from yesterday's market. There was nothing of importance in the choice quality class. Export buyers were not in the market.

Butcher cattle trade dull; about 500 cattle were left over from yesterday's market. Choice butcher steers and heifers are 25c to 50c lower than last week. Fat cows 50c lower.

Choice fat cows, 25c lower. Common, 50c lower.

Calves firmer. Tops at $12.

Good to choice butcher steers and heifers, 25c lower, $7.50 to $7.75; choice heavy steers, $7.50 to $8.

Lambs, firmer, 50c higher, at $15.50 to $16.

Hogs, 25c lower, at $14.75 off cars.

Lambs—Choice, $15 to $15.50; medium, $12 to $13; culls, $10 to $11.

Sheep—Yearling, $9 to $10; choice, $6 to $7; medium, $5 to $6; heavy, $4 to $5; cull, $2 to $3.

Calves—Choice, $1 to $12; medium, $10 to $11; light, $8 to $9; heavy, $7 to $8; grass, $4 to $5.

Receipts.

Union Stock Yards—Receipts, 589 cattle, 655 calves, 1534 hogs, 862 sheep.

Export steers, choice	$7.75	$8.00
do., heifers	7.00	7.50
do., bulls	4.50	5.25
Choice store, dehorned	6.50	7.00
Butchers, choice	7.50	7.75
do. heifers	7.25	7.50
do. medium	6.25	6.50
do. common	5.75	6.00
Baby beeves	9.00	10.50
Cows, fat, choice	5.00	5.50
do. medium	4.25	5.00
Do., canners and cutters	2.50	4.00
Bulls, butcher, choice	5.00	5.50
do. medium	4.25	4.75
Feeders, short keep	6.75	7.00
Feeding steers, choice	6.00	6.50
Stockers, good	4.50	6.00
Calves, choice	11.00	12.40
Springers, choice	80.00	100.00
Milkers, choice	70.00	85.00
Spring lambs	15.50	16.00
do. medium	12.00	13.00
Buck lambs	8.50	9.00
Sheep, light	6.00	7.00
do, heavy	3.50	4.00
Sheep, yearlings	9.00	10.00
Hogs, f.o.b.	13.75	.....
do. off cars	14.75	.....

Premium per head on selected hogs, $2.81.

CHICAGO GRAINS.

CHICAGO, July 15.—(Canadian Press).—Unusual power to absorb selling manifested itself in the wheat market yesterday, and prices were bulging at the last. High temperatures northwest and possible black rust developments received particular notice. Closing quotations were unsettled at 1-4 to 1 1-8 net advance with corn varying from 1-2 decline to 3-8 gain, oats unchanged to 1-4 off, showing a rise of 7 to 22 cents.

Word that rain is needed at once over a wide area of Canada did much to promote buying in view of the unpromising outlook which the latest Canadian crop estimate has drawn attention to.

Black rust fears arose principally from advices that in the section from Ortonville, Minn. to Grand Forks, N.D., losses will be great if not total in case of rust weather, during the net two weeks. Other reports regarding wheat west of the Red River valley told of severe deterioration of late. On the other hand, Liverpool quotations appeaed unresponsive to price upturns on this side of the Atlantic, and some Chicago trade leaders were skeptical of the new Canadian crop estimate. The Canadian official forecast at this time last year, it was pointed out, proved to be 50,000,000 bushels too low. Bears were also inclined to emphasize that primary domestic receipts are nearly double those of a year ago.

Rising temperatures over the corn belt did a god deal to keep the corn market easier than wheat. Oats took their cue from corn.

Provisions reflected the upward trend of hog values.

MONTREAL GRAIN AND PRODUCE.

MONTREAL, Que., July 15.—(Canadian Press).—With foreign bid still below working basis, the export trade in grain here yesterday was again extremely dull. The domestic market was also quiet but the undertone was firm.

The foreign demand for spring wheat grades or flour was quiet but the local trade was moderately active and prices were steady. The tone of the market for winter wheat grades was firm with a fair trade passing.

Prices for all grades of millfeed were well maintained under a good demand from local sources. The enquiry for standing grades of rolled oats was again limited but the undertone remained firm.

A fair amount of business was done in American new crop potatoes. The tone of the market was about steady with sales of No. 1 grade being made at $6.00 per barrel. Old crop New Brunswick grades sold at $2.25 per bag of 90 pounds.

Extreme dullness marked the egg trade but the feeling was firm. The receipts were 1,215 cases.

A steady feeling prevailed in the market for beans, but the volume of business was small. Car lots of choice white hand picked were quoted at $2.25 per bushel and smaller quantities at $2.35 per bushel.

The undertone to the butter market was again unsettled and the trade volume was small. The receipts were 875 packages.

The cheese market was without any new feature to note. The receipts were 6,886 boxes.

STERLING EXCHANGE.

MONTREAL, Que., July 15.—(Canadian Press).—Sterling exchange rates were quoted here yesterday as follows:

Sterling demand $4.85 1-4.

Sterling cables $4.85 3-4.

DR. FRANK CRANE'S DAILY EDITORIAL.

GETTING AWAY FROM YOURSELF.

By Dr. Frank Crane.

Some time ago I wrote an article about a book in which a man who had lost his hearing told of the strange, silent world which the deaf inhabit.

Among the letters received relative to it was one from a woman in Brooklyn, New York, part of which is quoted below:

"Due to an operation my ear drums were broken. To lose one's hearing in adult life requires a great inward adjustment. In fact, the struggle is so hard at times that one loses faith in everything.

"Yet to shout from the house tops is of no avail. Self pity makes it even more discouraging, as to concentrate upon self is just walking farther into the channel of sullenness. Therefore, there seems but one way to choose—try to get away from self, if that is humanly possible."

There are thousands of brave, heroic people like this woman who are carrying on, trying to make the best of a life twisted askew by misfortune. They rise the sum total of human heroism in the world.

For when sickness, affliction or sudden handicaps tumble the dreams of a life time about a person's prime, just to make the best of life is in itself to be heroic.

There are times to such people when getting away from themselves is a necessary part of life.

How to do it in the right way is the problem.

The other day I called upon a young man who had been sick in bed for two years. Lying on his back, unable to hold a book, he got away from himself by having a map hung on a string over his bed.

He memorized the names of the states and the countries and their position in relation to each other, and made trips in his imagination.

He also had lists hung on the string and had learned all of the American presidents in order, and said he soon would be the only man in the world who could name all of the vice-presidents.

He had discovered one of the best ways of answering the problem of how to get away from yourself.

Methods which enrich your mental or spiritual resources, and those in which the activity benefits others, are the most effective.

For in losing yourself in self-betterment or in social service and kindred activities you not only occupy your mind, but also reap the feeling of doing something worth while with your life.

Copyright, 1926, by The McClure Newspaper Syndicate.

Despite the business depression in Austria the federal railways are hauling more freight than a year ago.

EDUCATIONALIST.

Robert W. Doan, widely known educationist and former principal of Dufferin public school, Toronto, who died last Thursday in his 87th year.

Tourist third cabin to Europe

Round trip only $170 to $190 according to ship and port

The traveller who demands clean, comfortable accommodations will find our Tourist Third Cabin rates to European ports of call a surprising economy. We have created this new class after considerable expense in refitting certain steamships in our Atlantic fleet. Ask for schedule of special sailing dates.

Art Crafts Guild Collegiate Tours to Europe

A 36-day, round-trip tour — only $365 — all necessary expenses on shore and ship, in connection with special sailings of Canadian Pacific Steamships from Montreal and Quebec. See the mighty St. Lawrence, England, Holland, Belgium, France.

Further information from local steamship agents, or

J. E. PARKER
General Agent Ocean Traffic
C.P.R. Building, Toronto

Canadian Pacific

Get at the Heart of Economy

WE ANNOUNCED A THREE WEEKS' SALE TO REALIZE THE CASH NEEDED FOR

DISSOLUTION of PARTNERSHIP

The three weeks end Saturday night, and for the last two days we are making a giant effort to achieve a record turnover. Prices sliced to the heart, and selection practically as good as ever. Help us reach our objective and we help you with wonderful savings on your footwear purchases.

LADIES' WHITE CANVAS STRAPS, low or medium heels. Regular $3.50. Sale price..... $1.75

LADIES' PATENT SANDALS. Regular $2.75. Sale price.... $1.75

LADIES' PATENT SLIPPERS, low or medium heels. Sale price is, per pair..... $2.49

LITTLE GENTS' BOOTS, sizes 8 to 10½. Sale price..... $1.49

HOWDEN & EVANS, 406 George St.

Choose your nearest exit By Bruce Bairnsfather

Of all sad words of tongue or pen
My kitchen is alive with them

ROACHES are disgusting filthy insects. Get rid of them with Flit.

Flit spray destroys roaches, bed bugs and ants. It searches out the cracks and crevices where they hide and breed, and destroys insects and their eggs.

Kills All Household Insects

Flit spray also clears your home in a few minutes of disease-bearing flies and mosquitoes. It is clean, safe and easy to use.

Spray Flit on your garments. Flit kills moths and their larvae which eat holes. Extensive tests showed that Flit spray did not stain the most delicate fabrics.

A Scientific Insecticide

Flit is the result of exhaustive research by expert entomologists and chemists. It is harmless to mankind. Flit has replaced the old methods because it kills *all* the insects—and does it quickly.

Get a Flit can and sprayer today. For sale everywhere.

STANDARD OIL CO. (NEW JERSEY)
Distributed in Canada by Fred J. Whitlow & Co., Toronto.

FLIT

DESTROYS
Flies Mosquitoes Moths
Ants Bed Bugs Roaches

"The yellow can with the black band"

We carry a full stock of FLIT—E. L. PAYNE, Druggist

HELD MEETING.

Presbyterian Ladies' Aid Met on Thursday Last, July 8th.

BURNBRAE, July 15. — The Ladies' Aid of Burnbrae Presbyterian church held their regular monthly meeting at the home of Mrs. George Craighead, on Thursday, July 8th. There was a fair attendance.

The meeting opened by singing hymn 745. The minutes of the last meeting were read and adopted, after which business was discussed. Committees were appointed and plans were laid for the annual garden party, which is to be held on Thursday evening, Aug. 5th on the school grounds. It was decided to dispense the August meeting on account of the social and to hold the September meeting at the home of Mrs. Thomas Watson. The programme consisted of vocal solos by Helen Oddie and Emma Bennett; a reading by Mrs. George Craighead and an instrumental by Dorothy Watson. The meeting was brought to a close by singing hymn 606 and repeating the Lord's Prayer.

EGG MARKETS

OTTAWA, July 15 (Canadian Press).—Reports from Montreal and Toronto indicate that there has been little development as yet in export demand. Offerings of Western eggs have been received at Montreal: extras 29, firsts 27, seconds 22 1-2 f.o.b. Lauder, freight 3 1-4c.

Toronto.—Dealers are quoting for ungraded eggs, cases returned, extras 30-31, firsts 26-27, seconds 20-22. Prices to retailers, extras 35-36, firsts 31, seconds 27-38.

Montreal.—Extras are firm with firsts and seconds easy. Dealers are paying delivered for ungraded eggs, extras 31-33, firsts 26-30, seconds 21-25. Prices to retailers, extras 36-38, firsts 32-34, seconds 27-30.

Winnipeg.—Dealers are quoting country shippers extras 25, firsts 23, seconds 18, delivered, cases returned. Prices to retailers, extras 37, firsts 32, seconds 26.

Here's coolness for these torrid nights—an aid to restful sleep

YOU will welcome a sparkling, bubbling glass of "Canada Dry" at almost any hour of the day, but there is no one time when it brings such blessed relief as before retiring.

It is so cooling! So refreshing! So genuinely good for you!

A glass of "Canada Dry" at bedtime will help you to forget the heat and worry of the day and invite the peaceful calm that leads to restful sleep.

Leaning back in your chair and half-closing your eyes as you drink in the piquancy of its wonderful flavor, you will realize why this fine old ginger ale has been famous for so many years in Canada and why it has become, in four short years, the sensation of the United States.

Try it some day soon and know what it means to drink a real ginger ale.

Special Hostess Package

A new way of packing "Canada Dry." Ideal for home use. Twelve bottles in a substantial carton. You will be especially glad to have it handy for your dinners at home or when friends drop in unexpectedly. This Hostess Package is sold by all "Canada Dry" dealers.

"CANADA DRY"

Made in Canada by J. J. McLaughlin Limited, Toronto and Edmonton. Established 1890. In U. S. A., Canada Dry Ginger Ale, Incorporated, New York

EXPERIMENTAL FARM ACHIEVES FINE PLANT BREEDING SUCCESS

The "Agnes" Rose a Cross Made in 1900 Bring Gold Medal.

WILL BE POPULAR.

Distinction of Successful Crossing Belongs To Late Dr. W. Saunders.

OTTAWA, July 15 (Canadian Press).—The Central Experimental Farm at Ottawa has added another achievement in plant breeding. The "Agnes" rose, bred at the farm, has brought the honor of the first award of the Walter Van Fleet gold medal offered by the American Rose Society for an outdoor rose of highest excellence originated on this continent. The gold medal was formally presented to M. B. Davis, representing the Dominion Department of Agriculture, at a banquet given to the American Rose Society pilgrimage at Port Stanley, Ontario, recently. The presentation was made by the president of the society, F. L. Aitking of Rutherford, New Jersey, in the presence of W. L. Saunders, son of the originator of this rose.

The "Agnes" rose is a beautiful pale yellow flower with outer petals of a delicate creamy salmon hue. The flowers are borne singly and in great profusion. They are fragant and bloom early but only once in the season. Because of its extreme carliness, great hardiness, and unique and attractive color this rose is expected to be very popular in Canada, especially in the cooler districts.

The distinction of breeding the rose goes to the late Dr. William Saunders, who had so many other successes in this work. The cross which produced the rose was made in 1900 between Rosa Rugosa and Persian Yellow. It bloomed first in 1902 and has been under test at Ottawa ever since, during all of which time it has never been noticeably injured by winter.

AROUND THE WORLD TWENTY-EIGHT DAYS

Airplanes, Express Trains and Racing Autos Used To Outdo Jules Verne.

NEW YORK, July 15 (Canadian Press). — Airplanes, ocean liners, express trains and racing automobiles have outdone Jules Verne's wildest dreams of speedy world-girdling. With their aid two men circled the globe in one-third of Verne's hero's time and lopped a week from the actual record made a little over a decade ago.

Linton O. Wells and Edward S. Evans roared into New York in a racing car yesterday afternoon and alighted at the Pulitzer Building, exactly 28 days 14½ hours when they left on a tugboat to catch the liner Aquitania down the bay, en route to Europe. They had crossed France, Germany, Russia, Siberia, China, Japan and the United States. Eight thousand of the 20,100 miles traversed were by airplane, with eleven stops and not a single accident.

The world girdlers spent Tuesday night at Rantoul, Illinois, losing a number of hours toward their record because the planes in which they had come from Seattle were not equipped for night flying. They allowed themselves only three hours' sleep between Seattle and New York, jumping from the pits of their planes to seats of waiting cars at Mitchell Field for the last dash of the trip.

The previous world girdling record was made in 1913 by John Henry Mears, who bettered Jules Verne's fiction estimate of "Around the World in Eighty Days," by performing the feat in 35 days 21 hours and 35 minutes.

VESSEL TIED UP.

When Wages Are Not Paid Stevedores Tie Up Vessel.

HAMILTON, July 15. — Thirty local stevedores, who recently unloaded the cargo of the S. S. Wenchitta, freighter of Norwegian register, have had a "plaster" placed on the steamer's hawsers at Montreal.

The men did not receive their wages for the work, it is said. A draft made on a bank in Detroit was not paid and summary action was then adopted when it was learned that the steamer was at Montreal.

So far as is known, this is the first local instance of "sea-lawyers" tying up a vessel for wages due.

BREAKS OUT ANEW.

Fire in Northern Part of Lake Denmark Naval Depot.

DOVER, N.J., July 15.—Despite the rain of last evening, which became a downpour early this morning, fire which had been smouldering in storehouse No. 5, in the northern part of the Lake Denmark naval depot, ever since the explosion caused by a bolt of lightning on Saturday afternoon, flamed up anew this morning, and for several hours threatened extensive stores of fourteen and sixteen inch unexploded shells nearby.

With the exception of about half an hour this afternoon, when the flames got over to a storehouse containing five, twelve, fourteen and sixteen in. unexploded shells, a company of 100 Marines, under Captain A. T. Lewis, kept the fire confined to storehouse No. 5, which was filled with unloaded five-inch shells.

TENDER ACCEPTED.

For Repairs To Basement of Lakefield Public School.

LAKEFIELD, July 15.—At a meeting of the Public School Board held on Wednesday evening, July 7, in the Council Chamber, the tender of W. J. Webster and Sons for repairs to the basement of the school was accepted. The amount of the tender was $14.89.

A new railroad is to be constructed from the Caspian sea through Teheran to the Persian Gulf.

15 KNOWN DEAD IN HOTEL FIRE

Twilight Inn in New York State Burned Down Yesterday.

IN EARLY MORNING.

CATSKILL, N.Y., July 15. — Fifteen bodies were recovered yesterday from the ruins of Twilight Inn, located in Twilight Park, near Haine's Falls, which burned early yesterday, trapping 48 guests sleeping in the building.

Eighteen were listed as missing, while between 15 and 20 were in hospitals or at Red Cross stations, suffering from injuries, consisting chiefly of burns and broken limbs. The origin of the fire was unknown.

State troopers, New York City police from their summer camp near Twilight Park, and Red Cross workers from Tannersville, Catskill and Haine's Falls, worked all day amid the ruins and caring for the injured.

STRAWBERRY FESTIVAL.

The Women's Guild of the Grace Presbyterian church, Millbrook, are holding a Strawberry Festival, Friday evening, July 16th. Good programme given by Port Hope artists. Admission 40 cents and 25 cents.
1d-13-4013

COUNCIL PASSES TRAFFIC BY-LAW

Attempt Made To Regulate Parking of Cars at 45 Deg. Angle.

SEWER EXTENSION.

CAMPBELLFORD, July 15. — At Tuesday night's meeting of the town council a new traffic by-law was passed, subject to the approval of the Minister of Highways. One of the new regulations has to do with the parking of cars at an angle of 45 degrees on the main streets.

Wesley Stephens and William Hall, asked for an extension of the Rannie street sewer to the south corner of the lot on which Mr. Stephens' house stands. The council agreed to the construction providing the ratepayers effected, were willing to pay the same frontage sewer tax as paid on the Second street sewer, and sign an agreement to that effect, before the work was started.

Mayor Kingston brought in a request from John Hall for a sewer on Booth street, on the north side of Second street.

Davidson's and Sullivan's proposition on the matter was agreeable to all concerned; that the council provide the necessary sewer tile and the property owners affected, do the digging and back-filling themselves.

The committee appointed to secure a right of way from Front street to the river, on the northwest end of Front street, were unable to make a report.

The report of the special committee, headed by J. N. Stone to enquire into the plan of the town was read, and after discussion Clerk J. F. Macgregor was instructed to write surveyors for an estimate of the cost of a new plan.

The report stated that the original plan was in bad condition and parts of it were almost illegible and it was the opinion of the committee that a competent surveyor be engaged to prepare a new plan.

The report also contained the following information of the Market Square property:

"As regards the market square, part of which was sold with the other lots, by the Rathbun Co., Limited, to James Thompson, by deed, dated June 22, 1906, we found that it provided, that the latter party, his heirs and assigns, were only to use the same for right of way, and for a lumber yard; but the same was not to be sold for building purposes; and also found the said market square on the said original plan, but could find no lease of the said market square to the Rathbun Coy. registered; nor could we find that any assignment of such lease had ever been registeed."

SOCIALIST PARTY FAVORS MAKING KING A DICTATOR

Albert To Get Power To Legislate By Decree.

TO SAVE FRANC.

Passage of Bill in Belgian Chamber is Now Assured.

BRUSSELS, July 15 (Canadian Press).—The Socialist party of the Chamber at a caucus yesterday, voted 48 to 10, with four abstentions, in favor of the bill giving the King full powers to legislate by decree, measures necessary to save the Belgian franc. This ensures the passage of the bill.

The franc, which sold at 230 to the pound sterling Monday, re-acted yesterday and gained steadily, the exchange market closing at 202. Confidence appears in a fair way to being restored, and the nervousness and panicky feelings of the past few days are disappearing. A permanent committee has been established to tighten control over the exchange market.

The Government has decided that one of the first measures to be enacted under the "full powers" authorization will have to do with the transfer of the telegraph and telephone systems now operated by the state to a national company as is being done with the railways. The capital value of the two systems is estimated at 1,800,000,000 francs. The company will issue three million preferred shares of five hundred francs each. The ordinary shares will remain in the possession of the state.

Increasing Inflation.

One of the causes of the collapse of the franc in the first days of this week has been overlooked in the statement which Premier Jaspar made to the Chamber, and in which he argued that the low record of the franc was not warranted by internal or external conditions.

The latest returns of the National Bank show a further increase in note circulation, now standing at 8,631,390,000. This is an increase of 11,749,600 over the previous week, and 1,000,000,000 francs over the corresponding period of last year. It is an increase of one-seventh of the total circulation, and financiers say that it has had much to do with the fall of the franc.

The Government expects to stop further inflation when granted full powers.

For your health's sake eat
SHREDDED WHEAT
with ripe, red strawberries

WOMEN ARE FORCED TO STRIP TO WAIST

Party From England Protests Against Methods of Ellis Island.

NEW YORK, July 15. — Canadian Press. — Members of a party of 12 persons who arrived from England on the liner Tuscania, announced yesterday that they would protest to the British authorities that in spite of objections made by women of the party they had been forced to strip to the waist by medical examiners at Ellis Island. They said they had to undergo the examination not only by United States officials but also by a representative of the Immigration Service of Canada, to which country they were bound.

The party arrived Saturday and as they were travelling third class had to go to Ellis Island, where the examination was enforced. They were released Monday and yesterday it was said that some had already gone to Canada while others remained here to make official protest.

Aside from the examination itself, the tourists protested that they had been asked "insulting" questions, and had been forced to carry their own baggage. Among those who objected to the treatment accorded were Mrs. Mary McNeil of Liverpool and her sister, Miss Anna Noble.

At Ellis Island it was said by immigration officials that the examination made of the members of the English party were just such as those made of all incoming third-class passengers. Statements by members of the party that the women had been examined by a man were acknowledged to be true.

SPOTTED FEVER.

STRATFORD, Ont., July 15. — Frederick Thomas, 11-year-old son of Police Constable Thomas W. Smith and Mrs. Smith, 174 King street, died Tuesday after an illness of only a few days, during which time doctors vainly tried to save his life. He was a victim of spotted fever, one of the rarest cases experienced by medical men here in many years. Once contracted there is practically no hope of combating it. Last week, young Smith was in splendid health and able to be around with his playmates. Friday night he complained about feeling slightly unwell, a few dark spots were noticed on his body. Two doctors were summoned and the case was diagnosed as "spotted fever," resulting from a deficiency in the blood system. Monday evening he became worse, gradually sank into a state of coma and passed away

WHERE QUALITY COUNTS — DOMINION STORES LIMITED — WHERE QUALITY COUNTS

Special Biscuit Week

We have a large assortment of fancy Biscuits at a saving. Come and make your choice.

Plain		Christie's	Sandwich
Arrowroot	Thin or Oval 29c lb.	Shortcake	35c lb.
Cocoanut Finger	31c lb.	Assorted Sandwich	35c lb.
Cheese Wafers	31c lb.	Assorted Marshmallow	35c lb.
Digestive	35c lb.	Apple Blossom	35c lb.
Small Social Tea	29c lb.	Pierrot Cream	37c lb.
Vanilla Wafers	35c lb.	Orange Cream	35c lb.

Sodas — Bulk 17c lb. — "B" size pkg. 15c
Creamy Fruit Biscuits 29c lb.
Assorted Water Ice Wafers 47c lb.
Molasses Snaps 2 lbs. 25c
Crispo Lemon Snaps 21c lb.

TEA — Serve Dominion Stores Tea with Biscuits
Domino Blend 73c lb.
Richmello 79c lb.
D.S.L. Bulk 63c lb.

COFFEE
Richmello 1 lb. 65c; In tins only ½ lb. 35c
Special Blend (bulk) 49c lb.

Certo Sure-Jell 32c bot.
Kipper Snacks 2 tins 13c
Bayside Choice Peaches 21c
Clark's Tomato Catsup 24c

Preserving Requisites
Crown pts. 97c doz.
Sealers qts. $1.12 doz.
½ gals. $1.42 doz.
Rubber Jar Rings 3 doz. 24c
Zinc Rings 19c doz.
Parowax 2 pkts. 25c

Hansen's Junket Tablets 2 pkts. 25c
Finest Messina Lemons 27c doz.
16 oz. Toy Pail Peanut Butter 21c
2 in 1 or Nugget White Shoe Dressing 12c

Shredded Wheat 2 Pkts. 23c

Baker's Premium Chocolate For Cooking ½ lb. 21c
Mayfield Brand Bacon 47c Mild Cured lb. Machine Sliced
Concentrated Summer Drinks
Golden Gate Lemonade 23c
Orangeade Raspberry Vinegar 29c

These prices in effect for one week from date of this newspaper 133-D

JULY CLEARANCE SALE

FRONT LACE GOSSARD CORSET

A Corset designed for average to stout figure. The Corset extends 2½ inches at back and slopes to 2 inches at centre back. The skirt is long, giving beautiful hip lines. Is cut away in front to insure comfort and freedom when seated. Three pairs hose supporters. Sizes 24 to 34. Sale price, each..... **$4.00**

WOODS LAVENDER LINE VESTS

Finely Combed Cotton Vests, made in the opera top and straped shoulder styles. Tubular trimmed. Each Vest wrapped separately with sachet bag of lavender.

Sizes 34 to 42 .....59c
Sizes 42 and 44 ....69c
Size 46 .....75c

COLOURED NAINSOOK GOWNS

Made from a fine quality nainsook, in several pretty styles. All well made and nicely trimmed with lace medallions, hemstitching, lace edging and fine tucks. Here in colours of peach, pink, yellow, blue, mauve, etc. Sizes to 58. Sale price tomorrow, each..... **$1.19**

FINE BROADCLOTH BLOOMERS

Made from a good wearing quality broadcloth in both the plain and drop-stitch weaves. All are in good roomy sizes, with reinforced gusset seat, strong elastic at waist, and single or double cuff style. Here in all the newest shades. Sizes 27 and 29 inches. Sale price..... **98c**

MISSES' NAINCHECK GOWNS

Made from good quality naincheck dimity, in helio, pink, gold and other popular shades. Hemstitching on neck and sleeves. A splendid warm weather number. In sizes for misses from 11 to 16 years. Regular 95c value. July Sale price..... **59c**

MOODIES' SILK KNIT VESTS

A real special in fine quality Silk Knit Vest in fancy ribbed weave. Made in opera top style, with ribbon strap shoulder. The colour range includes peach, flesh, orchid, apricot and white. Sizes up to 42. Every garment is perfect. July Sale price.. **79c**

CHILDREN'S VESTS AND BLOOMERS

A good quality summer weight, fine knit Underwear. Vests are in sleeveless style and in white only. Bloomers same quality, with strong elastic at waist and knee. In colours of Copen., peach, pink, etc. In sizes up to 10 years. Sale price..... **29c**

FANCY CREPE BLOOMERS

Fancy Crepe Bloomers, made from good quality crepe with small fancy floral coloured patterns. Good full size, double elastic knee and elastic waist. In sizes 27 and 29-inch. In all the newest colourings. These are regular 90c value. Sale price..... **59c**

MISSES' NAINCHECK SLIPS

These are splendid Slips for practical wear. Made from a fine quality naincheck dimity with deep shadowproof hem of self material. Every garment well made and in pretty colours of peach, pink, canary, etc. In sizes up to 16 years. Sale price..... **69c**

SOLID LEATHER SHOPPING BAGS

These are in the most convenient 14-inch size, for short trips or to carry your swimming outfit. They are well made of solid Black leather, lined with good quality fancy patterned chintz. Two-strap leather handles and fastened with strap. A real special at..... **$1.98**

GOOD SILK HOSE

A splendid line in Silk Hose, a fine quality and a low price. Every Stocking is well shaped and finished with seam at back of leg, which gives a trim fitting appearance. Colours are sand, nude, green, black, white and many other shades. All sizes. Price..... **49c**

DAINTY COLOURED VOILES

A beautiful fine material in the 36-inch width. A very popular goods for kiddies' dainty little dresses, fine lingerie and many other purposes. Here in pretty light tints of pink, sunni, green, blue, peach and white. July Sale price..... **25c**

38-INCH ITALIAN SATIN

A good heavy quality, 38-inch Italian Duchess Satin with a rich lustrous surface. A very popular material for attractive dresses, coats and other summer apparel. Guaranteed for colour and wear. Black only. Regular $2.50 value. Sale price..... **$1.98**

54-INCH CREAM FLANNEL

A beautiful fine weight Flannel in a close even weave. This Flannel is greatly in demand for summer wear, such as skirts, dresses, coats, etc. It is a pure wool cloth and guaranteed for wear and to wash. July Sale, per yard. **$1.69**

MILL ENDS OF PILLOW COTTON

Good weight, firmly woven, round thread Pure White Circular Pillow Cottons. A grade that will stand a deal of wear and wash well. Here in the 40, 42 and 44-inch widths. These are mill ends and come in lengths from 1 to 5 yards. July Sale price, per yard..... **39c**

THE HALL STORE

DOWNEYVILLE NEWS

DOWNEYVILLE, July 15. — A very enjoyable evening was spent at the residence of Mr. and Mrs. Patrick Harrington, when the members of St. Luke's choir gathered there Wednesday to spend a few hours. During the evening an address was read by Mr. Angus Twomey and two beautiful chairs were presented to Mr. Clare Harrington on the occasion of his marriage.

Dear Mr. and Mrs. Harrington—We the members of St. Luke's choir have gathered here this evening to show your appreciation of your valuable service in our choir. We are not here to bid your farewell as we know you still intend to remain in Downeyville and we hope you will still continue a member of our choir. Occasions like this have occurred frequently of late and we have lost a few members of our choir and we do not care to lose them. We ask you to accept those chairs not for their value but as a slight token of remembrance of the choir. We all join in wishing you and Mrs. Harrington long years of married life.

Signed on behalf of the members of the choir—Rev. Father Galvin.

Mr. Harrington replied briefly and thanked the members for their gift. He was glad to have them all present at his home to enjoy themselves and hoped they would often come and spend an evening with them.

Mr. Patrick Harrington, father of the groom, also replied and both he and Mrs. Harrington were glad to meet the choir members and to have the pleasure of entertaining them as he was one of the old members himself.

Speeches were also made by Messrs. Angus Twomey and Frank Milloy.

A dainty lunch was afterwards served by the hostess and the remainder of the evening was spent in music and dancing. Afterwards all sang "For he's a jolly good fellow" and that concluded a very enjoyable evening.

Mr. and Mrs. William F. Carroll, of Rochester, N.Y., are the guests of the former's parents, Mr. and Mrs. James Carroll on their honeymoon.

Representatives of New York State and of the Province of Ontario in conference in Toronto to study the various phases of the proposed development of St. Lawrence power. The officials present at the initial gathering on Wednesday were: Top row, left to right, Deputy Attorney-general Leboulf, R. T. Jeffery, Hon. J. R. Cook, E. T. Brandon, C. A. Maguire, F. P. Williams, F. A. Gaby Hydro engineer; T. H. Hogg. Bottom row: Speaker McGinnis, C. S. Ferris, water commissioner, Albany; C. A. McGrath, Sir W. Hearst, Attorney-General Ottinger; J. P. Newson, State Engineer Finch, and A. V. White.

EIGHTY ORANGEMEN LISTEN TO SERMON

Attend Presbyterian Church S. M. Scott of Lindsay Was Speaker.

OMEMEE, July 15. — The local Orange Lodges, as well as several from Reaboro Lodge, numbering over eighty, marched to the Presbyterian Church on Sunday evening, where they listened to a splendid discourse given by S. M. Scott, of Lindsay. The congregation was unusually large. The special music consisted of an anthem, with solo parts by Mr. W. Leiper, and as an offertory number Mrs. M. Kelly and Miss Mabel Rowan rendered a vocal duet, "In the Garden," both of which were very much appreciated.

The fife and drum band of L.O.L. 113 attracted much attention last Thursday night, when they marched through the village to the home of Mr. Roy Windrim, and in the old-fashioned way serenaded their brother member in recognition of his recent marriage. The lodge members were right royally entertained, and were treated to ice cream and cake before they took their departure.

The Chataqua, which is visiting Peterborough next week, commencing Monday, July 19th, has engaged as an opening number the Adanac Male Quartette, of which the second tenor is taken by Mr. Ernest Bushnell, of Omemee.

Chimney Fire.

A chimney fire at the home of Mr. Richard Howden on Monday evening caused some excitement for a short time. Several men were soon on the scene and no damage resulted.

Personals.

Mrs. Lorne Howell and children of Ford, Ont., are the guests of her parents, Mr. and Mrs. Isaac Fee.

Mr. W. Tully of Peterborough visited his sister, Mrs. J. J. Magee, on Saturday.

Miss Annie McCague, of Vancouver, visited Mrs. I. H. Fee last week.

Mr. I. Feir and daughters, Miss Ruby Feir and Mrs. R. H. Johnston, visited the latter's sister, Miss Olive Feir, at Kingston last week.

Mr. and Mrs. W. Luxson, of Toronto, are spending a week's vacation with Mr. and Mrs. H. Lamb.

Mrs. Morcombe, Sr., has returned home after a pleasant visit with relatives at Oshawa.

Mrs. Frank Magee and children of Peterborough spent Sunday with Reeve W. D. and Mrs. Stinson.

Mr. and Mrs. V. Pogue, accompanied by Mr. and Mrs. B. Pogue, motored to Cobourg on Friday and visited the former's sister, Mrs. J. Henderson.

Mr. and Mrs. Horace Grandy of Galt called on Mr. and Mrs. J. Bushnell on Wednesday on a return motor trip from Montreal and Quebec.

Mr. and Mrs. Bert Henderson of Detroit visited relatives in town last week.

Mr. and Mrs. D. Belsh and Mrs. E. Doube visited Mr. and Mrs. W. Switzer last week.

Miss Irene Faulkner of Peterborough visited her parents, Mr. and Mrs. S. Faulkner last week.

Miss Edna Moore of Lindsay spent Monday with her friend, Miss Jessie Lamb.

Mrs. Johnston of Uxbridge is the guest of her daughter, Mrs. Epworth.

Mr. and Mrs. F. MacFarlane of Lindsay attended service in the Presbyterian Church on Sunday evening.

Mr. and Mrs. Ross Laidley and children, of Burk's Falls, are the guests of the former's parents, Mr. and Mrs. A. Laidley.

Mr. Harold Weir spent Sunday with friends in Peterborough.

Mrs. Clement and two children have gone on an extended visit to her home in Quebec. Mr. and Mrs. W. Bennett and family of Toronto are occupying their home until their return.

Miss Ruth Lamb and girl friend, of Toronto, are the guests of Miss Reta Kennedy.

Among those who attended the funeral of the late Rev. A. L. Brown, of Lindsay, on Sunday were: Mr. and Mrs. W. Connell, Miss Marjorie and Mr. Irvine Connell, Mr. and Mrs. R. Poast, Mr. and Mrs. R. Bannon, and Mr. and Mrs. S. Connell, Mr. and Mrs. R. Balfour, Miss Mina Balfour and Mr. William Rehill.

Mrf and Mrs. J. Halligan of Bewdley spent Sunday with the latter's parents, Mr. and Mrs. S. Faulkner. Miss Irene Faulkner, who is recuperating after a serious operation, accompanied them home.

Mr. and Mrs. M. Ruth, Mr. Gabriel Switzer and Miss Ida Switzer of Bethel visited Mrs. E. Doube on Sunday.

Mr. and Mrs. J. Seymour of Fairmount spent Sunday with Mr. and Mrs. R. Bannon.

Misses Ethel Stephenson and Marion Dickson are spending the week at Balsam Lake Camp.

Mr. Horace Hill motored Mr. and Mrs. F. Johnson and daughters, Eileen and Helen, to Coldwater on Saturday. Mrs. Johnson and daughters will spend a week with her son, Mr. Victor Johnson.

Mr. Bradford of Centreville attended Divine service in Trinity United Church on Sunday.

Mr. F. C. Nugent of Lindsay called on his parents, Mr. and Mrs. H. Nugent, on Wednesday.

Mr. and Mrs. J. Bushnell and Mrs. C. McCaffrey and daughter visited Mr. and Mrs. Isaac Laidley of Lindsay on Thursday.

Mr. and Mrs. Gillis and Mrs. English of Saskatchewan visited Mr. and Mrs. R. Carey last week.

Mr. and Mrs. A. Clemett and son of Lindsay visited her parents, Mr. and Mrs. A. Wagstaff, on Sunday.

Mr. and Mrs. A. Leiper and daughter, Gertrude, spent the week-end with relatives at Oakville.

Mr. and Mrs. E. H. Mitchell and daughter, Miss Emily, motored to Toronto on Saturday and spent a couple of days.

Mrs. D. R. Clare has returned home to Welcome, after spending some time with her parents, Mr. and Mrs. A. Scott.

Dr. Kenneth Laidley of Montreal visited his brother, Mr. A. Laidley, last week.

Mrs. D. Rea and daughters attended the Beecock re-union at Cartright on Wednesday.

Mr. and Mrs. L. McGauhey, of Lindsay, visited the latter's parents, Mr. and Mrs. L. Windrim, on Sunday.

Messrs. Campbell Mackey and Orville Finley left on Sunday for Detroit, after spending their vacation in their home town.

Mr. Whitehead of Toronto motored to Omemee on Saturday. His wife and little daughter, Jacqueline, who have been visiting with Mrs. Rutherford for a couple of weeks, returned home with him on Monday.

The Omemee Tannery closed down on Monday, with the exception of the sheepskin employees, to allow many to attend the 12th of July celebration in Lindsay.

Mr. Baldwin and daughter, of Stouffville, are the guests of relatives in town.

Your Scales will tell you So—

Baby should thrive on Mother's milk but if that is not available Borden's Eagle Brand will build him up. Since 1857 it has been endorsed by leading doctors, used by countless thousands of mothers from baby's birth or from the time of his weaning. It is pure milk from carefully selected dairies, condensed, and tinned with pure granulated sugar so it will keep perfectly. Its guaranteed purity, absolute uniformity and the ease with which it is digested by baby make it the perfect food. The scales prove this fact every time when the feeding schedule is carefully followed.

Two books every mother will wish to have—one an authoritative Baby Welfare book, the other a beautiful baby record book. Write to The Borden Co., Limited, Montreal.

36-26

Borden's EAGLE BRAND (CONDENSED MILK)

NEWS FROM WARSAW.

WARSAW, July 15.—The rains have been very welcome as the land was getting dry. Things have grown so much since the rain came. A good deal of hay is down that would have been in the barn by Saturday night, but for the rain.

Mr. Thomas Miller left on Saturday for a visit in Toronto, and the Niagara district.

Mrs. Reynolds, from De Loraine, Manitoba, spent Sunday with her sister, Mrs. Robert Moore. She came from Peterborough with Mr. and Mrs. Joseph Gallagher for the day, and will return to Warsaw shortly and will be glad to see her old friends.

Warsaw Orange Lodge went to Havelock for the walk.

If they are able to go, Miss Florence Tedford and Miss Lena Miller are appointed from Warsaw United Church Sunday School to attend the summer school at Bobcaygeon.

Mr. David Drain is recovering from his recent accident, and was able to walk around a little on Sunday.

Mr. Albert McQuaig has nearly two acres in strawberries, and has ready sale for them.

There were no services in any of the United Churches on Warsaw circuit on Sunday. Cottesloe people have their service in the afternoon at three o'clock.

There was service in the Baptist Church at eleven o'clock in the morning and in the Presbyterian Church at 3 o'clock in the afternoon.

DOWNEYVILLE PERSONALS

Miss Leona Scully of Rochester, N.Y., has returned after a pleasant holiday spent with her parents, Mr. and Mrs. John J. Scully. She was accompanied back by her brother, Dennis, who intends to remain for a while.

Renew Your Subscription

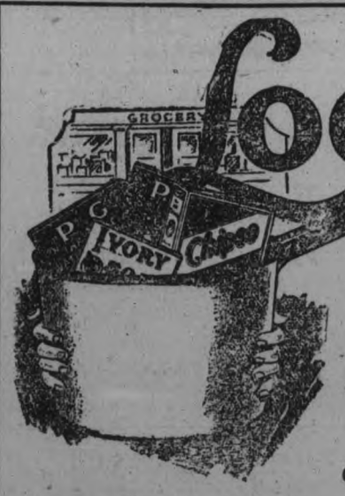

Look!

$2.35 Value for only $1.45

A 6 qt. White Enamel Windsor Saucepan Full of Proctor & Gamble Soaps

1 pkg. Chipso (large size)
9 cakes P & G White Naphtha or Gold Soap
2 cakes Guest Ivory
1 cake Ivory (medium size)
and
1 Heavy White Enamel Windsor Saucepan

all for only **$1.45**

While They Last

Here is a splendid soap assortment, carefully selected so as to supply every cleansing need about the house—brands famous for their quality the country over. This assortment of soaps, with a useful and attractive White Enamel Windsor Saucepan included, offers unusually big value at a remarkably low price.

See or telephone your grocer before they're gone!

YOUR NEIGHBORHOOD GROCER HAS THIS SPECIAL

Colored Bath Towel Sets

These Bath Towel Sets are very popular for linen showers and gifts. We have sold hundreds in a short time. They consists of 1 large Colored Bath Towel and 2 Wash Cloths. Pretty colored jacquard borders, all matching. All neatly boxed. Regular price, $1.25.

95c Set

LINEN DEPARTMENT, MAIN FLOOR

A Real Bedspread Special

A clearing line of best quality Krinklette Bedspreads in all-white. Some are hemstitched and some are stamped and hemstitched. The designs for embroidering are of the very newest, and the regular value is $3.50. Only 50 to sell at the low price. Size 72 x 90.

ALL AT SPECIAL

$2.95 Each

LINEN DEPARTMENT, MAIN FLOOR

Snowy White Sheetings

WABASSO AND PRUE BRANDS

A very fine selection of Sheetings are here in nearly every required width. Prices are reduced, and the quality is recognized throughout.

63-inch. Yard .....65c and 85c
72-inch. Yard, 39c, 49c, 59c, 69c, 85c
81-inch. Yard, 59c, 69c, 75c, 89c, 98c

LINEN DEPARTMENT, MAIN FLOOR

Pure Irish Linen Towels

BEAUTIFUL PLAIN AND FANCY

"Old Bleach" and "Shamrock" Brands of Towels—Towels that you would really cherish. Hemstitched and scalloped ends, with pretty fancy damask borders; some with space for initial. Some are slightly soiled, but in no way damaged. All sizes, and marked for quick selling. Regular prices, $1.25 to $3.00 each. Specially priced, from

75c to $1.95 Each

CLEARING OF ALL GUEST TOWELS, PLAIN AND FANCY

49c, 59c, 75c, 85c Each

The CRESSMAN Company Limited

Manufacturer's Outlet Sale of Linens and Household Requirements

A Mid-Summer Manufacturers' Outlet Sale is one of the largest sales in a year. We have chosen Friday, the 16th, for the great event. It means a big saving to all patronizing the best Sale of the year.

How is your linen garden growing? Dwindling down to nothingness or thriving to rich beauty? Replenish continually. You will find it possible to buy a host of linen things in tomorrow's Sa'e, snowy white or smartly colored.

Fine Irish Table Linens

Tablecloths and Napkins

VALUES YOU'LL WELCOME

This special Sale of Linen offers some exceptional economies for home-makers, and an especially advantageous opportunity for fall brides to add to their linen trousseau. Take note of the following prices:

Pure Linen Table Cloths, 2 x 2 yards. Each $3.95, $7.95, $9.95
Pure Linen Table Cloths, 2 x 2½ yards. Each ..$4.95, $7.50, $9, $10
Pure Linen Table Napkins, 20 x 20 inches. Per dozen $4.50
Pure Linen Table Napkins, 22 x 22 inches. Dozen ..$5, $7, $9, $11

Pure Irish Linen Pillow Cases, Special $2.95 Pair

HEMSTITCHED

Splendid quality Irish Linen Pillow Cases, beautifully hemstitched, with a wide hem. Standard size of 22½ x 36. Suitable for working any kind of embroidery. Specially low priced during this Sale.

LINEN DEPARTMENT, MAIN FLOOR

15 Dozen Odd Linen Napkins 39c Each

VALUES TO $9.00 DOZEN—SPECIAL

A splendid assortment of odd Linen Napkins, done up in one's, two's and three's. Some designs there are a half a dozen to match. They are all pure linen and values are up to $9.00 per dozen. All grouped together.

LINEN DEPARTMENT, MAIN FLOOR

Special Sale of Hemmed Sheets $1.19 Each

About 100 pairs of these good quality Canadian Sheets. Wonderful value. Hemmed ready for use. Strong, durable and will wear and wash well. Size 72 x 90 inches. Specially priced.

All White Bedspreads At Special Prices

English Satin Bedspread, hemmed, and with designs well raised from the base of the Spread. Size 72 x 92. Special, each..... **$3.95**

All-White Krinklette Bedspreads, the Spread with the ripple, and one you do not have to iron. Two sizes—

63 x 90. Special, each **$1.69**

72 x 90. Special, each **$1.99**

Heavy White Crochet Bedspreads, in a soft quality, that will wash well. Assorted designs, and in a good large double-bed size, 72 x 92. Each, **$2.49**

LINEN DEPARTMENT, MAIN FLOOR

Beautiful Irish Hemmed and Hemstitched Sheets

Made of the very best of cotton with that Irish linen finish. Sheets that wear and give you years of service. Snowy white and pure. Two sizes.

HEMMED SHEETS

72 x 90 inches. Regular $6.50. Special, pair $5.00
81 x 90 inches. Regular $7.50. Special, pair $5.50
81 x 90 inches. Regular $6.00. Special, pair $4.95

HEMSTITCHED SHEETS

72 x 90 inches. Regular $6.00. Special, pair $4.95
72 x 90 inches. Regular $7.00. Special, pair $5.75
81 x 90 inches. Regular $8.00. Special, pair $6.85

LINEN DEPARTMENT, MAIN FLOOR

"Wabasso" Circular Pillow Cotton

Very special selling at low prices of this well-known brand of Cottons. Three real good numbers, in two widths, 40 and 42-inch.

No. 100—40-inch ....35c yard 42-inch ....39c yard
No. 200—40-inch ....49c yard 42-inch ....55c yard
No. 300—40-inch ....59c yard 42-inch ....65c yard

LINEN DEPARTMENT, MAIN FLOOR

All White and Fancy Colored Bath Towels

A special showing and Sale of the finest range of Bath Towels we have had for some time, and prices are away below the regular value. Some are all white and others have the wide jacquard border, with space for initial, and others are solid color grounds with combination color design.

Size 18 x 32. Each 35c
Size 18 x 36. Each 39c
Size 18 x 36. Each 49c
Size 21 x 40. Each 69c
Size 22 x 47. Each 79c
Size 23 x 42. Each 85c
Size 23 x 42. Each $1.10

LINEN DEPARTMENT, MAIN FLOOR

FINE IRISH HUCKABACK TOWELLINGS

Plain and Fancy Huckaback Towellings, celebrated "Old Bleach" make, purest of linen guaranteed, in various widths. For guest towels or for hand towels.

Plain 15-inch Guest Towelling. Yard, 59c, 69c
Plain 18-inch Hand Towelling. Yard 75c
Fancy 18-inch Hand Towelling. Special ..98c
Fancy 22-inch Hand Towelling. Special, $1.25

LINEN DEPARTMENT, MAIN FLOOR

KENWOOD All-Wool BLANKETS

Kenwood Blankets are known to many of our customers, and also our friends on the other side, as one of the very best Wool Blankets made. They are made in Canada from the finest of Australian woollen yarns. They are thoroughly shrunk, guaranteed fast colors, and are very warm without the weight. All are satin bound and in plain colors or check design.

Size 60 x 84. Priced, each $8.95
Size 72 x 84. Priced, each $10.45

WOOL BLANKETS $9.95 PAIR

BUY THEM NOW

None too early to lay in your supply of Blankets, and especially when an opportunity comes along like this for you to save money—Pure Scotch Wool Blankets, **$9.95** pair. Here is a Blanket that we guarantee to be all pure wool. There is a difference in all-wool and all pure wool, let us explain. These are full double-bed size and whipped singly, which is another feature. Blue borders. Weight, about 7 lbs., and very warm.

LINEN DEPARTMENT, MAIN FLOOR

Pillow Cases 44c Pair

1,000 PAIRS

40 AND 42-INCH

Special selling the first day of Hemstitched Pillow Cases. Just the very Case for the summer cottage or camp, and splendid for every-day use.

LINEN DEPARTMENT

Fancy Irish Pillow Cases $1.50 Pair

Hemstitched, Scalloped and Embroidered Pillow Cases, neatly worked in various designs. Full generous size, 22 x 36 inches. Excellent quality.

LINEN DEPARTMENT

COLORED "SILKALO" RAYON BEDSPREADS

These quaint Bedspreads are a charming expression of the Colonial vogue and will make very smart coverings for your beds. They are hand-tufted, in colors of rose, blue, mauve and gold. Two sizes and priced at

72 x 90. Each $8.50
76 x 100. Each $9.75

LINEN DEPARTMENT, MAIN FLOOR

Linen Towellings

Towellings that are linen and guaranteed to give every satisfaction, both for drying dishes and for roller towels. Various widths.

16-inch Brown Linen Towelling. Special, yd., 12½c
16-inch White Linen Towelling, with border. Special, yard 17c
17-inch White Linen Towelling, with border. Special, yard 25c
22-inch All-White Tea Towelling. Special, yard, 25c
22-inch Red Check Glass Towelling. Special, per yard 29c

LINEN DEPARTMENT, MAIN FLOOR

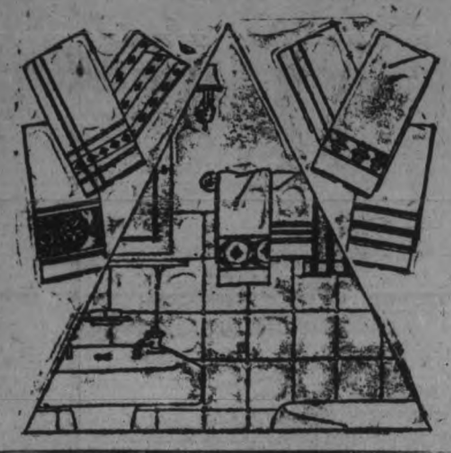

Pure Irish Linen and Mercerized Damask Tabling

Highly Mercerized Cotton Damask Tabling, strong, durable and hard wearing. Splendid for every-day use. Pretty designs, in two different qualities. Both are 56 inches wide, and specially priced at

49c and 75c Yard

PURE IRISH LINEN DAMASK, made of very good quality linen yarns, direct from Belfast, extra heavy, pretty design and full 72 inches wide. It is specially priced during this wonderful event.

$1.49 Yard

LINEN DEPARTMENT, MAIN FLOOR

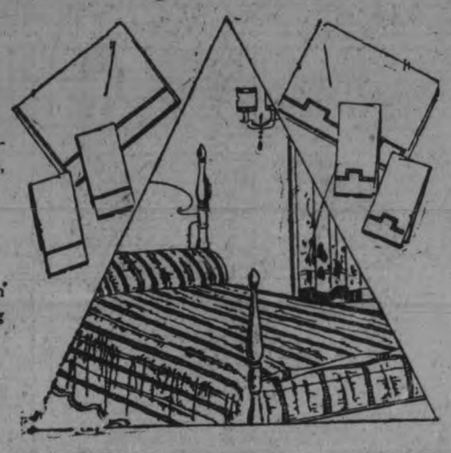

ORANGEMEN ATTEND SERVICE AT WARSAW

Rev. J. Fenton Preached an Interesting Sermon on the Reformation.

WARSAW, July 15.—On Sunday evening, the Warsaw Orangemen had their annual church parade this year to the Anglican Church. There was quite a good turnout of Orangemen, and the church was well filled. Rev. J. F. O'Conor-Fenton conducted the service. The church was prettily decorated with orange colors. Mesdames Charles Foster and John Payne sang "In the Garden."

Mr. Fenton's address to the Orangemen was very interesting and instructive, and should prove very helpful. His text was the first verse of the fifth chapter of Galatians: "Stand fast therefore in the liberty wherewith Christ has made us free, and be not entangled again with the yoke of bondage."

It is impossible to give even a synopsis of the sermon as every syllable uttered by the preacher counted, but a few of the points were that liberty was not a free-and-easy thing, where one could do exactly as one wished in every way. That usually ended in a crash. The liberty spoken of is, the freedom of doing right and requires strength. The Galatians, though Christians, had allowed many useless formalities to creep into their religion to such an extent that they were in bondage to their rules. Paul had said to them, "O foolish Galatians, who hath bewitched you—?" Every one must obey the ten commandments, but meaningless rules are a burden, and people should stand fast and not be dominated by them.

Mr. Fenton is apprehensive of the effect of Asia, Middle Europe and Southern Europe on the Christian liberty. Very plainly did he put the history of Protestants. There were "protestors" long before the Reformation. At one time nearly all of Europe had one political head in Germany, one educational centre in Paris, one religious centre in Rome. The English people as a whole, never subscribed to this. They had their own king, who was subject to no potentate. King John did try to have it so, but the result was he had to sign the Magna Charta. The head of the Church in England was the Archbishop of Canterbury, and the seat of learning was at Oxford. The Battle of the Boyne was only one incident, a heroic one, but only one, in a long struggle which had been going on for long, and has gone on ever since. Protestants were those who, protested against these outside influences. He put it very strongly that being anti-papal was not being Protestant. Religion is not a negative theory, it is a positive thing, must show in men's lives. A man must have a belief, and know why he has it; no matter how wrong or foolish a religion a man may have, if he has it, and believes it, he will down the other every time. No man who does not actually believe in the Trinity, does not take Jesus Christ as his saviour, does not lead a pure life, does not remember the Sabbath, nor darken a church door, has any business to call himself a Protestant. The man who has a religion and holds to it is better. He spoke of the tendency, for courtesy's sake, to be too friendly with conditions, we should firmly stand against.

He showed the need of Jesus Christ in the formation of character, of unity, and of helping others.

PETTY THIEVING IN DOURO TOWNSHIP

One Farm Losing Twelve Pigs Last Week. Authorities on Lookout.

DOURO, July 15—There has been a great deal of petty thieving going on in Asphodel and Otonabee recently and last week the thieves reached Douro, stealing two fat sheep and two lambs from Mr. Joseph D. Sheehan. One Asphodel man lost eleven or twelve pigs, an Otonabee man lost a new milk can and several have had hens stolen. In some cases the police were notified. No arrests have been made as yet but the authorities are on the lookout for the culprits.

Messrs. John B. Condon, Charles Towns, Wilfred Sullivan, Daniel Kennedy and David Condon have durchased cars recently.

Mrs. Wilfred Burke and sister-in-law of Kirkfield are visiting the former's parents, Mr. and Mrs. Bart Condon.

Mr. James Tobin and friend Mr. Garrett of Chicago were visiting Mr. and Mrs. Edward Allen at the "Maples" this week. They motored from Chicago.

Mr. and Mrs. John L. O'Brien, Mr. and Mrs. D. F. Garvey and Mr. Joseph Garvey were visitors with Mr. and Mrs. Robert Dwyer at Hale's Bridge over Sunday.

The Misses Myrtle and Grace Dwyer of Hale's Bridge are visiting their sister, Mrs. John L. O'Brien.

Mr. John Whibbs of Buffalo, N. Y., is visiting his parents here.

Mr. and Mrs. Thomas Whibbs of Toronto are visiting their parents here.

Mrs. Frank McCarthy and children of Peterboro spent a day last week with friends here.

Mrs. S. Martin and small son of Kingston are visiting her parents, Mr. and Mrs. Edward Allen at the "Maples."

Mr. Clarence Staples attended the Twelfth of July celebration in Lindsay.

Births—At St. Joseph's Hospital, to Mr. and Mrs. Patrick O'Grady, a daughter.

No more washday odour in the house

Rinso works with cool water

No Rubbing No Boiling

Just soak two hours and rinse out the dirt

Change the hard work of rubbing to just rinsing

Made by the makers of Lux

R-461

STORM DESTROYS ROADS IN APSLEY

Recent Electric Storms Wreck Great Havoc in Apsley Township.

APSLEY, July 15.—Heavy rains from Thursday night to Saturday morning worked havoc on the roads in this vicinity. Road work had been in full swing all week, the condition of the hills being as bad if not worse than before. The total rainfall in the thirty hours amounted to 3.15 inches, nearly as much as fell in the whole month of June. The storms were intermittent, rain falling in only ten hours actually of the thirty hour period.

Though the lightning was very severe, little damage to buildings has been reported, but several trees were struck around the lakes.

The local Orange Lodge held a parade and service in the Orange Hall on Sunday afternoon which was largely attended. Mr. Sam Carr preached an appropriate and effective sermon on the Reformation.

A picnic was held on Monday, but a heavy rain from 9 a.m. till noon somewhat marred the celebration. Dinner and tea was served in the Orange Hall, and after the weather had cleared, the lodge paraded about twenty strong through the village to the accompaniment of drums and fifes. The fifers being E. L. Blackwell and John Coones. During the afternoon a baseball game was played and several races run off. Considering the weather, a good crowd assembled, some from as far distant points as Coe Hill and Purdeyville.

An open air church service was conducted on Sunday evening by Rev. C. Spence at Couch's Landing on Loon Lake and was well attended. This service will be a feature every Sunday evening at seven o'clock during July and August, and is for the benefit of campers and tourists at this favorite resort.

The Rocky Mountain bluebird is entirely blue, instead of having an orange breast like the eastern species.

WOMEN'S PAGE

SOCIETY

Dr. and Mrs. H. M. Yelland, 539 George Street, left to-day to spend two weeks at Stoney Lake.

Local Masons who attended the annual Masonic District Chapter picnic held at Whitby yesterday, included Messrs. W. Campbell, Wm. Lytle, C. B. Adair, H. Gillespie, C. Brewer, W. A. Logan, W. Stocker, Ross Dobbin, J. D. Cameron, Wm. Richardson, B. W. Manning, J. Comstock, W. Richardson, Senior, and J. Laurie. Mrs. F. H. Dobbin and Mrs. Wm. Lytle also attended the picnic.

Mr. Thomas Martin of Pittsburgh, Pa., formerly of Peterborough, is spending a few days in the city.

Mrs. Percy Peel (nee Helen Morphet) arrived from Vancouver, B.C., to visit her parents, Mr. and Mrs. H. Morphet, Hunter Street.

Mr. and Mrs. Frank Scott of Three Rivers, Quebec, are the guests of their uncle, Mr. E. Scott, and Mrs. Scott, at 305 Mark Street.

Mr. A. F. Hagerman, Benson Avenue, is absent on a trip through Eastern Canada.

Mr. J. J. Duffus was in Toronto yesterday, attending the meeting of the Management Committee of the Ontario Liberal Association, called by Senator Hardy of Brockville.

Mr. and Mrs. William E. Foster of Port Rowan, Ontario, announce the engagement of their only daughter, Marjorie Moiree, to J. W. Rowland Byers, M.B., Schumacher, son of Mrs. Byers and the late James D. Byers, Bailieboro, Ontario, the marriage to take place quietly in August.—Toronto Globe.

Miss Patricia Quigley of Toronto is the guest of Miss Mary Walsh, at Indian River.

The Misses Helen Turner, Leah Dunford, Winifred Parsons, Kathleen Ashmore, Dorothy Sowden and Mary Nixon left this morning to spend their vacation with Mr. and Mrs. Davidson, at "Grandview Lodge," Salmon Island, Stoney Lake.

Miss Bessie Latimer is spending a few days with friends at Burleigh Falls.

Mr. and Mrs. Adrian Macdonald are in Toronto. Mr. Macdonald has received an invitation to deliver a number of lectures on the Chautauqua circuit in Muskoka.

Billy Gerthey, of 582 Spadina Avenue, Toronto, is the guest of his aunt at 301 Reid Street.

Mr. and Mrs. Wm. Adams, of Morflake, Manitoba, motored to the city and are guests of Mr. and Mrs. Frank Adams, Ashburnham. Mr. and Mrs. Adams, who intend to extend their trip through to Arnprior, have been exceedingly fortunate so far, having had no repairs of any sort to make since they started from home.

Mr. and Mrs. D. Walker are at Mr. Morrow's cottage at Stoney Lake.

Mr. and Mrs. Richard Lees, Miss Margaret Lees, Gilmour Street, and Miss Isabel Lees, of Howard, Kansas, left yesterday on a trip to Quebec, Montreal, the Maritimes, and Boston, Mass.

Mr. W. G. Morrow, Weller Street, and Miss Morrow are at their cottage at Stoney Lake.

Messrs. H. R. H. Kenner, L. J. Pettit and H. H. Graham, of the Collegiate Institute staff, are in Toronto, marking departmental matriculation and teachers' examination papers.

Mrs. Gilman and Miss Laura Gilman, who have been visiting the former's son, Mr. G. W. Gilman, Park Street, left last night for their home in Washington, D.C.

Miss Margaret Bissonnette of Lakefield is visiting friends in Toronto.

Mrs. S. Hoolihan, Donegal Street, has returned from a month's visit with her sister in Montreal.

Mr. and Mrs. Arthur Skilleter and son and Mr. and Mrs. T. Rogerson, of Toronto, are guests of Mr. and Mrs. J. Mackin, 498 Aylmer Street.

Miss J. C. McRae, of the Normal School staff, is spending a part of her vacation at Georgian Bay.

Miss Lily Lee, R.N., of New York City, is spending her vacation with her cousins, Mr. and Mrs. J. Monks and Mrs. McKinstry, Orpington Road.

Mr. and Mrs. Fred Walsh and children, of Indian River, motored to Toronto on Friday and spent the week-end with friends.

Dr. H. G. Park and family are at their summer home at Lake Simcoe.

Mr. and Mrs. Mark T. Butcher celebrated the fiftieth anniversary of their wedding in quiet fashion yesterday. They were entertained at dinner, with other members of the family living in the city, at the home of Mr. Butcher's brother, Mr. J. W. Butcher, 700 George Street, when several gifts were made to Mr. and Mrs. Butcher, including a quantity of gold, some pretty pieces of china, and a bouquet of roses, presented to Mrs. Butcher.

Messrs. Ernie Ferguson and Harold Staples of Lindsay, with their wives and families, were visitors in the city yesterday.

Mr. Carl S. Browne, of the Collegiate Institute Staff, is in Ottawa, teaching at the Summer School maintained by the Department of Education. Mrs. Browne leaves tomorrow to join him for a month in Ottawa.

Nearly five hundred people took part yesterday in the excursion to Rochester, N.Y., via the "Ontario Ferry," Cobourg, which was under the supervision of the Young People's Society of the Bay of Quinte Conference of the United Church. Local and district people attending included the following: Rev. and Mrs. R. T. Richards, Mr. and Mrs. E. Wand, Mrs. S. McCabe, Mrs. Geo. Wheeler, Mrs. H. Spargo, Mrs. B. Morrison, Mrs. W. J. Howland, Mrs. Sandercock of Auburn, Miss Pearl Finnie, Miss Violet Buckham, Miss Alberta Throop, Miss Olive Howland, Mr. L. Cunningham, Miss Whitfield of Otonabee, Rev. Mr. and Mrs. McKee of Baltimore, Rev. Mr. and Mrs. C. Daniels of Campbellford, and Rev. Mr. and Mrs. McLaughlin of Grafton. Mrs. McLaughlin, Miss E. Meiklejohn of Campbellford and Miss Pearl Petrie of Otonabee took part in the programme.

Evening Examiner "IDEAL Fashions" by Jean Belle Hamilton

For The Lover of Sports

The woman or girl who swings her golf clubs during the morning hours, or tramps down some shaded lane, will like the freedom of the sports "ensemble" pictured here. The sleeveless pullover has a V neck and is finished with an elastic casing at the waist. The knickers are made smooth-fitting at the back by darts, and the fullness at the knees is gathered into a band buttoning at the sides. Worn with this costume is a tailored blouse with high or turn-back collar, and long sleeves fastening with link cuffs. The Pullover and Knickers, NO. 1105, are in sizes 16, 18 and 20 years. Size 18 years (36 bust) requires 2¾ yards 54-inch material, or 2¼ yards 32-inch. The Blouse, NO. 1193, is in sizes 34, 36, 38, 40, 42, 44 and 46 inches bust. Size 36 requires 2¼ yards 36-inch material. Price 20 cents each pattern.

The secret of distinctive dress lies in good taste rather than a lavish expenditure of money. Every woman should want to make her own clothes, and the home dressmaker will find the designs illustrated in our new Fashion Book to be practical and simple, yet maintaining the spirit of the mode of the moment. Price of the book 10 cents the copy.

Pattern Purchase Coupon

Address Fashion Department, Evening Examiner

No. ..... Street .....

Name .....

Pattern Number ..... Size .....

Town .....

Province .....

Amount Enclosed .....

Price 20 cents each—coin preferred

WHO WROTE THIS?

A Series of Popular Quotations from Famous Authors, Selected by J. WILSON ROY.

1.—"How happy could I be with either,
Were t'other dear charmer away."
2.—"Oh, Christ! It is a goodly sight to see
What heaven hath done for this delicious land."
3.—"Sweet the memory is to me
Of a land beyond the sea,
Where the waves and mountains meet."
4.—"The smallest worm will turn when trodden on,
And doves will peck in safeguard of their brood."
5.—"Tender handed stroke a nettle,
And it stings you for your pains,
Grasp it like a man of mettle,
And it soft as silk remains."
6.—"Hold the fort! I am coming!"
7.—"I would give all my fame for a pot of ale and safety."
8.—"The world's mine oyster."

ANSWERS.

1. Henry W. Longfellow. 2. Cervantes. 3. Thomas Hood. 4. Joaquin Miller. 5. Lord Byron. 6. Oliver Goldsmith. 7. Shakespeare. 8. Isaac Watts.

HER OWN WAY by a Girl of Today

JUDY IS INSOLENT.

My tone had the desired effect upon Doctor Flint. I could see that it drove him mad with rage. He lost all control of himself.

"Where's that bottle?" he fairly shouted at me.

"What bottle?" I asked as innocently as I could.

"You know very well what bottle, young woman. Pass it over or it will be the worse for you."

I began to get angry, and I did not make a sound. The idea of that old man telling me that poor Miss Cleaver's suicide was going to make it disagreeable for the Morton Department Store, when he knew how disagreeable the manager of the store had made it for Miss Cleaver before she reached that stage of desperation where she would take her own life, made me want to strike him. I just looked at him. He need not think he was going to frighten me. He need not think that I was going to do any thing that I didn't want to do. I think I made him understand this and that he realized he had made a mistake by trying to bully me, for he immediately started on another track.

"Forgive my outburst, Miss Dean," he said. "Of course you know that I am very much worried about the loss of that bottle containing the liquid that poor Miss Cleaver drank here while she was temporarily insane. It will be very terrible if someone who does not understand all the circumstances should find that bottle.

"No one could have dreamed that a woman who was as successful in her chosen work as Miss Cleaver could possibly take her own life. I will tell you, Miss Dean, that I was so sure in my own mind that this could not be, that I did not, as I usually do, glance about for incriminating evidence of suicide when I come upon a man or woman in her condition.

"Of course, the moment I really examined Miss Cleaver I found out what was the matter with her, but I was then too busy trying to save her life to think of anything else."

"Did you really examine her, Doctor Flint? I thought you were too busy telephoning to do that. I know you left your patient while you held a long conversation with someone over the wire."

"I was trying to get an ambulance to get the poor woman to the hospital," the doctor explained.

"Someone else could have made that request just as well as you, doctor."

Doctor Flint tried to ignore my last speech.

(Copyright, 1926, NEA Service, Inc.)

TOMORROW: The Old Hypocrite.

LOVE LETTERS THAT MADE HISTORY

(By Joseph Kaye.)

(Copyright, McClure Syndicate, Inc.)

BERLIOZ AND ESTELLE.

Hector Berlioz was one of the greatest musicians and writers that the nineteenth century produced. The world has never quite decided whether Berlioz was a great composer or had only a minor creative talent, but that he was the father of modern orchestration is a fact that is gratefully admitted by all.

Berlioz was an extremely temperamental and sensitive man. He was beset by troubles all his life, due to the originality of his work and the musical innovations he introduced, and poverty was at all times his faithful companion.

Berlioz had two predominant loves in his life an English actress, Miss Henrietta Smithson, who played "Juliet" in Paris, and "Estelle." Miss Smithson he adored wildly and as she was a stage idol at that time and he a miserable, struggling musician who made ends meet by singing in the chorus of a burlesque, hope of winning her was more of a visionary dream. Yet the fates ordained that the beautiful and resplendent creature, Miss Smithson, should break her leg and suffer acute financial reverses and that in this condition, Hector Berlioz, enriched by three hundred francs which he borrowed, should marry her.

A man like Berlioz could present a beautiful passion, but as a husband he was a failure. His married life was a most unhappy one and the couple were eventually separated.

But for Estelle, his love bloomed unfaded for fifty years, doubtless for the reason that during this half century he saw her only thrice.

Berlioz's odd love began when he was twelve. The impressionistic youngster saw a lovely young woman of eighteen, with large, brilliant eyes, a splendid mass of hair and enchanting, graceful figure, and lost his heart completely. His passion became a standing joke at Meylan where this episode took place, and suffering Hector was reduced to despair. Seventeen years later he saw his Estelle for a moment as she passed in a stagecoach: sixteen years after this he visited Meylan again and became so distracted by memories of his first love that he decided to see Estelle.

She had married, lost her husband, and was living in peace with her children, a devoted mother. In that quiet household the woman of fifty-one received this passionate epistle from Berlioz:

"Madame,—

"There are certain faithful and persistent admirations that only die with us . . . I was twelve years old when I beheld Mademoiselle Estella for the first time at Meylan. You could not have known then how you overwhelmed that childish heart that was ready to break beneath the disproportionate burden of its feelings. I believe that you were even so pardonably cruel as sometimes to laugh at me. Seventeen years later . . . I waited for Mme. F. (Estelle) at one of the stations of the coach by which she was travelling. I presented her with a letter A violent shock at my heart made my hand tremble as it approached hers. I recognized the object of my first admiration, the Stella del' Monte, whose radiant beauty illuminated the morning of my life.

"Yesterday, Madam . . . I undertook a long contemplated pilgrimage. Once more I desired to see everything I have done so . . . Nothing is changed. Time has respected the temple of my memory. But strangers inhabit it now. Your flowers are cultivated by other hands and no one in the world—not even yourself—could have guessed why a gloomy looking man with features furrowed by labor and sorrow, should yesterday have penetrated to its most secret recesses. O quante lagrime! . . . .

"Farewell, Madame, I must return to my whirlwind. You will probably never see me, never know who I am: and I hope you will pardon the strange liberty I am now taking in writing to you. I forgive you beforehand if you smile at the recollections of the man, as you laughed at the admiration of the child.

'Despised Love.'

"Grenoble, December 6, 1848."

Forty-nine years after he first met Estelle, he actually saw her again. This was at her home. She was sixty-seven years old, and Berlioz was sixty-one. But in the eyes of the impetuous artist the years and gray hair and wrinkled features vanished and he ardently declared his love. Estelle was luckily a sensible woman and created a natural bond of affectionate sympathy between them. This led Berlioz into as peaceful a frame of mind as his tumultuous character could muster.

Used after the Bath

Dr. Chase's OINTMENT

Relieves Chafing and All Skin Irritations

A noted Parisian fashion expert says that women are eating, sleeping and motoring too much, and that not one in a dozen has a decent figure. He complains that the daintiest fabrics cannot be made pleasing when draped over a figure like a barrel.

BLACKHEADS

Blackheads go quickly by a simple method that just dissolves them. Get two ounces of peroxine powder from your druggist, rub this with a hot, wet cloth briskly over the blackheads—and you will wonder where they have gone.

GETS SCHOLARSHIP.

Another Canadian girl for the Sorbonne. Miss D. N. Shiell, of Toronto, who has been awarded a French scholarship of the Ontario department of education, by which she will study at the famous Paris institution.

YOUR JEWEL COLOR FLOWER

By Mildred Marshall

The jacinth, today's talismanic stone, must be worn around the neck if its full powers are to benefit the wearer. It brings freedom from contagious diseases and assures the traveler of safety no matter what misfortunes may befall those around him, according to the ancients.

Today's natal stone is the pearl. Worn against the flesh, it protects its wearer from sorrow and bad luck, and useless worry.

Light blue is today's color: especially should it be used in decoration for weddings and social functions given for the young people.

The lily of the valley is today's lucky flower. It is dedicated especially to brides.

(Copyright, 1926, by the McClure Syndicate, Inc.)

There Are Pages and Pages From Past and Present Paris

The newest silhouette puts its flare on the hip in the circular peplum sewed to a long body. It is known sartorially as the page-boy style, for it apes the belted tunic of the medieval court page. Paris makes it in the silk and satin crêpes in the Summer shades of Chartreuse green, soft rose, old blue, vermilion and the still-popular rosy beige. In damask it is even more suggestive of the days of the Field of the Cloth of Gold, while a more modern version of it takes to short sleeves and printed silks. It was worn recently at the Ritz by a young girl in the new pastel-blue faille, stitched with silver.

The Examiner does not sell these patterns.

HOROSCOPE

"The Stars Incline, but do not Compel"

THURSDAY JULY 15 1926.

(Copyright, 1926, by the McClure Newspaper Syndicate.)

Not a favorable day for certain human ambitions, according to the reading of the stars. Mental effort is well directed.

Women are subject to favorable direction of the stars, and there is to be some sort of international alliance in which supreme possibilities in the work for permanent peace are indicated.

Under this rule the foresight of women should be quickened and their ability to accomplish big tasks increased.

Despite large public interests women are to be greatly concerned with romance and love affairs may interfere with many ambitions, for the planetary government makes for sentimentality and emotionalism.

Warning is given that the aspects may cause many women to wander after strange gods and to become supporters of alien faiths.

This is held to be a lucky wedding day for there should be harmony and understanding. Husbands acquired under this rule probably will not deceive.

One of the signs of the time will be an avid craving for all sorts of recreation. Sports will continue to prosper greatly.

This is an auspicious sway for theatrical plans and for musical enterprises. Those who seek public favor should benefit from publicity under this configuration.

Jupiter gives promise of success for heads of big business, lawyers and all who have trained minds and wisdom to use knowledge in a practical manner.

This is a year in which the men and women long famous are to exit from life's stage, while young leaders gain high place.

Law enforcement discussions and contentions may reach a serious crisis before the end of the summer.

Persons whose birthdate is is have the augury of a serene year in which benefits are enjoyed from many minor successes.

Children born on this day may be too versatile for their best interests. They are likely to be of happy nature and able to make an art of living.

WHAT'S IN A NAME?

(By Mildred Marshall.)

Facts about your name, its history; its meaning; whence it was derived; its significance; your lucky day, and lucky jewel.

GENEVIEVE.

Genevieve signifies "white wave." It has the same origin as Gwen, which is considered the British Venus. The planet is Seren-Wener, as a morning star, Gweno as an evening star. Teutonic etymologists have tried to construe Genevieve as a combination of Gan (magic) and vaips (a crown), but without success.

History has established the fact that the first Genevieve was a Gaul born at Nanterre in 422 and could scarcely have been given anything but a Keltic or a Roman name, and the whole family of Gwens were dear to the Cymric race, whose religion was the same as the Gaul and Britain.

Genevieve was a shepherdess like Joan of Arc, who anticipated her deeds of patriotism, though she wore no armor and carried no sword. When Paris was besieged by the Franks, she walked forth unarmed in search of provisions and her heroism so impressed the savage Franks that they granted her entreaties that the wounded be spared. When she died, she was erected into the primary patron saint of Paris, and is adored as such by all Parisiennes, down from Anne Genevieve de Bourbon. The Teutons have a Saint Genevefa of Brabant, to whom has attached the story of the wife who was driven by malicious accusation to the woods where she gave birth to an infant and was nourished by a white doe until her innocence was proven.

The French use Genevieve, also Javotte, and Genevion: Italy makes her Genovefla: Germany, Genovefa, Vevay, and Vefele: and Russia Zenevieva.

Her talismanic stone is amber, which is said to ward off illness and bad luck. Monday is her lucky day and 5 her mystic number.

Coleridge wrote a charming lyric to Genevieve

"Maid of my love, sweet Genevieve,
In beauty's light you glide along:
Your eye is like the star of eve,
And sweet your voice as seraph's song.
Yet not your heavenly beauty gives
This heart with passion soft to glow:
Within your soul a voice there lives,
It bids you hear the tale of woe, etc.'

In case the birds we talked about yesterday are not those you have seen, we will talk about some more kinds.

Take, for instance, the Shrike. Now, when you are motoring or ambling along some country road, be it far from or near a city, you will sooner or later come upon a shrike. Well, a shrike is a "butcher bird," but I hate that name, for it is unfair and unjust and misleading. He perches on telegraph lines and fences, and he is a gray or blue gray fellow with black and white pattern. His breast is light gray. He has black wings with white markings on them, and a black tail with white edges and a black and white pattern on the under side. A black line runs through his eye.

Then there are the two yellow puzzles which folks forever seem to mix. One is the real wild canary, the Goldfinch. He is the chap with the yellow body, black wings and black cap, and his wife is olive-green yellow. The other is what is known as a warbler. It is the Yellow Warbler, and it is yellow-green on top, bright yellow underneath, and its breast is streaked with reddish-brown lines. It looks yellow on the wing, and the female is like the male but not so strikingly marked or coloured.

Of course we have the Phoebe: most folks know it by the song or call, "phoebe." It flits its tail in a most entertaining way upon alighting on a post, as though it were trying to keep its balance. The adults are dull gray, dark looking birds with light breasts. The Wood Pewee is very much like a phoebe, but it has wing bars and does not fit its tail as a phoebe does, and it calls, "Pee-a-wee" or Pee-aaa."

Do not confuse the Red-headed Woodpecker with the Yellow Bellied Sapsucker. The former is black and white in big striking pattern, with an all red head: the Sapsucker is black and white, too, but the pattern is spot-like, and there is a black bib, and the head is not red, but the male has a red cap and red throat, and the female a red cap and white throat.

SAVE YOUR TEETH

Prepared by the Oral Hygiene Committee of Canada, with which the Peterborough Dental Society is Collaborating.

FULL DENTURES.

You call them "plates" or "sets," both of which terms are now obsolete in strictly professional parlance.

An arctic traveller relates how the Eskimo, employing his teeth in the tearing and cutting of thongs and kindred materials used in the supplying of his necessities, quickly wears them down to the gum line. Being unable then, to properly masticate the hard foods which comprise the greater part of his diet, gastric troubles ensue, very often with fatal consequences. Thus he is cut down at an early age.

This is startling, if true, and knowing somewhat of his mode of living, we may well suppose that it is largely adherent to fact.

Modern, civilized peoples, however, while prone to toothless or edentulous mouths, from faulty dietary habits, etc., through man's inventiveness, is yet enabled to mitigate the evil consequences of such a state. It is patent that such relief is most necessary, for obviously the stomach is unable to bear the full masticatory load in addition to performing its own specific function, and if called upon to do so, it must eventually break down with probably fatal results.

You are cognizant of the esthetic effects obtainable with the present-day type of denture. Where niceties of detail are attended to, such as in the employment of staining materials, and a wise arrangement of the artificial teeth, the restoration can be made to simulate the lost natural denture to a remarkable degree.

But while the denture is, in a sense, the product of a highly developed mechanical skill, yet it must be remembered that the problem of the prosthodontist is not one of mechanics only, whereby a plate of vulcanite, gold or aluminum, as the case may be, is adapted to a firm surface, but that he is here dealing with living and yielding tissues, subject to the same processes of change as are other body tissues, and evincing the same reactionary tendencies towards foreign bodies placed contiguously to them. Muscle and jaw movements, a variable stress, phonetics and esthetics, all combine to complicate the problem.

It is a "far cry" from the old type of 'bureau-drawer denture,' to the product of to-day. Untiring research has been made in the study of jaw movements and tissue stress, that the denture, constructed on proper biological and mechanical lines, might successfully fulfill its function.

The person so unfortunate as to have lost his natural teeth, can approach the prosthodontist with every confidence that his masticatory apparatus will be restored with that degree of comfort and efficiency that will allow him to go through the rest of his life in health and peace.

There must be manifested, however, on the part of the person seeking such services, a realization that artificial dentures are never, and should never be, expected to be as good as the natural teeth, and with this there must be a receptive attitude of mind and perfect co-operation in the matter of persistent trial, to produce any degree of success.

AGE.

You really can't blame anyone for sorta fearing age. Of course there isn't any fun, when people reach that stage. But, after all, it's up to you, how soon you lose your hold on youth. There's much that you can do to keep from getting old.

To settle down and give right in to years that roll on by; to dream of things that might have been; to fret and fuss and sigh, is just the thing you shouldn't do. It brings the age-lines deep. 'Tis better, far, to laugh on through, and proper spirit keep.

Just look upon the little folk. They gladly show the way to make the age thing seem a joke that disappears through play. Swing back into the laughter that you had in youth, and then, you'll find that ever after, you are feeling young again.

Fire is the test of gold; adversity, of strong men. —Seneca.

Rid your house of every fly, mosquito and roach. BLACK FLAG kills them all. Not one escapes!

BLACK FLAG kills every *kind* of bug in the home. Two forms—liquid and powder. At drug, grocery, hardware and department stores. Powder, 20c up. Powder gun, 10c! And the lowest liquid prices you ever saw!

LOOK!

Black Flag LIQUID
Sprayer . . 50c
Quart . $1.05
Pint . . . 55c
½ Pint 30c

© 1926, G. L. Co., Inc.

ONCE UPON A TIME — JESPER WHO HERDED THE HARES—XV — by W. J. ENRIGHT.

PUSSYFOOT SAILS.

Optimistic Dry Reformer Says United States Only 10 Per Cent. Wet.

NEW YORK, July 15 (United Press).—Pussyfoot Johnson, most optimistic of dry reformers, has sailed for Esthonia to tell 15,000 delegates to the anti-alcohol congress that the United States is 90 per cent. dry.

Minus his familiar black derby, which he had replaced by a curious black felt hat with a flat crown and floppy brim, Johnson added that "the liquor business in the United States is as dead as Pharoah's mummy."

He advocated chloroforming for judges who have easy sentences for the liquor law violaters.

McPHERSON INQUIRY.

Original Copy Found of Wire Advising Evangelist Was Safe.

LOS ANGELES, July 15.—"Find Ormiston" was the slogan of everyone connected with the Aimee Semple McPherson case yesterday, following the disclosure that the hasty trip of Deputy District Attorney Joe Ryan to San Francisco last week produced the most startling bit of information that has yet struck this case of recurring sensations.

Ryan found the original copy of a telegram filed at Oakland, California, across the bay from San Francisco, three days after Mrs. McPherson's disappearance, in which the sender advised Mrs. Minnie Kennedy, mother of the evangelist, that her daughter was safe and not to worry.

The message was signed "Dr. Murten" by a man whom telegraph officials state closely resembled the pictures of Kenneth Ormiston, former radio operator of Angelus Temple. The hand-writing is declared to be almost identical with that of Ormiston. The investigators say they regard the finding of Ormiston essential to the ultimate solution of the case, and nothing is to be left undone in their efforts to locate the man.

Mrs. Kennedy yesterday readily admitted that she had received the telegram, but stated that she had regarded it merely as the work of a crank, and had relegated it to the pile of hundreds of similar messages received at the time her daughter disappeared.

Grand Jury Plans Shifted.

A sudden shift in grand jury plans and a general speeding up indicated that the hearing before that body may end to-day. If not, District Attorney Keyes feels sure that the next session of the jury, next Tuesday, will complete the case so far as the jury is concerned. All officials made it plain, however, that their investigation will continue no matter what the grand jury may do.

The grand jury work at this time is confined to the question of whether indictments charging kidnapping shall be returned, and, if so, against whom. Judge Arthur Keetch has forbidden the jurors to make any report of their findings in any other way than by indictments.

Heretofore it has been the custom for the grand jury to issue a lengthy report for publication, detailing its discoveries and conclusions.

Talk of Jurors' Division.

There is some talk of a heated discussion between the jurors and the judge on this point, and many rumors of a possible report in face of this order, but opinion is that the jury will follow orders.

Both Mrs. McPherson and Mrs. Kennedy demand that there must be no whitewashing and no appearance of whitewashing, either in Grand Jury proceedings or elsewhere. They are insistent in the absolute truth of Mrs. McPherson's story and declare that eventually it will be upheld in its entirety.

Mrs. Kennedy stated yesterday morning that Mrs. McPherson is heart-broken that her story is doubted and that nothing short of complete vindication will come forth. Mrs. Kennedy voiced the opinion that Mrs. McPherson made a great mistake in telling her story in the first place, but added that the mistake was made in good faith and a mistaken confidence in human nature.

May Be Related.

Some credence is given the report that Kenneth Ormiston, former radio operator at the Angelus Temple in Los Angeles, who is wanted in connection with the Aimee Semple McPherson case, is related to a prominent family which formerly resided in Whitby. Members of that family now residing in Oshawa and Uxbridge, while not positive of the fact, are inclined to believe that Kenneth Ormiston is a second cousin. They are of the opinion that the man is, in all probability, a grandson of their father's brother, Rev. Dr. William Ormiston, who was at one time a well-known New York clergyman, and who at one period preached in St. James's Square Church, on Gerrard Street, Toronto, and who, prior to going to New York, had a charge in Hamilton.

Lyrics Of Life

(By Douglas Malloch.)

OURSELVES.

There are so many books to read,
So many laws to understand,
Yet all the statutes we have planned
Are laws for other men to heed.
Now, I would say that what we need
Is just some books upon ourselves
With which to regulate ourselves.

Men might be better, that I know,
A thing we're all concerned about,
I think that I have figured out
A simple way to make them so:
If our own garden needs the hoe,
Ours are the weeds to worry worst
And those the weeds to tackle first.

And, when I start the newborn day,
The weeds that worry me the most,
Whatever fruits my orchards boast,
Are weeds that I should clear away,
The things I do, the things I say,
And not what others say and do
Are what must be attended to.

I'm kept so busy with the tares
In my own vineyard, so to speak,
I hardly have a chance to sneak
A disapproving glance at theirs.
I'm kept so busy with affairs
That I should fix, I get no time
To talk about another's crime.

Tomorrow: THE QUIET HOUR.

(Copyright, 1926, by the McClure Newspaper Syndicate.)

S	T	R	I	N	G	■	S	T	A	R	T	S	■	■
C	O	A	T	■	L	A	T	■	S	O	A	P	■	■
R	E	T	■	R	O	W	A	N	■	T	I	E	■	■
U	S	■	R	E	B	A	T	E	D	■	L	A	■	■
F	■	D	O	■	E	R	E	■	E	L	■	R	■	■
F	E	R	A	L	■	E	■	S	T	A	R	S	■	■
■	R	E	S	I	N	■	T	E	A	S	E	■	■	■
G	R	A	T	E	■	H	■	W	I	S	P	S	■	■
R	■	M	E	■	S	O	S	■	L	O	■	T	■	■
O	F	■	R	O	T	A	T	E	S	■	T	O	■	■
A	L	P	■	S	I	R	E	N	■	C	A	R	■	■
N	E	A	T	■	L	Y	E	■	F	A	M	E	■	■
S	A	T	I	I	R	E	■	D	R	A	P	E	D	■

SOLUTION OF YESTERDAY'S CROSSWORD PUZZLE.

Troubles They Never Had

By Bruce Bairnsfather

UNCLE WIGGILY

Today's Bedtime Story

By Howard R. Garis

UNCLE WIGGILY'S POPCORN BALLS.

Copyright, 1926, by McClure Newspaper Syndicate.
(By Howard R. Garis.)

There was a cracking sound out in the kitchen of the hollow stump bungalow one morning, and as Mrs. Longears and Nurse Jane Fuzzy Wuzzy went down stairs, the muskrat lady housekeeper said to the rabbit lady:

"Uncle Wiggily must be up early beating the rugs."

"Do you think that is Uncle Wiggily?" asked Mrs. Longears.

"Who else would it be?" inquired Nurse Jane. "I heard him go down soon after the sun rose."

"But nobody told him to beat any rugs," went on the rabbit gentleman's wife. "What can he be doing?"

That strange crackling sound still echoed out in the kitchen, and when Nurse Jane was about to open the door Mrs. Longears caught the muskrat lady's paw and whispered:

"Don't! Better not!"

"Why?" asked Nurne Jane.

"Because it might be the Bob Cat!"

"I'll Bob Cat him if he's there," squealed the muskrat lady, who was very brave, and when the door was opened there was only Uncle Wiggily popping something in the stove. It was this that made the crackling noise.

"What in the world are you doing?" cried his wife.

"Popping corn to make popcorn balls to give to the boys and girls at my duck pond ocean seashore beach party!" answered Mr. Longears.

Uncle Wiggily was at the stove.

"I didn't know you were going to have a party," said Mrs. Longears.

"Oh, yes!" laughed Uncle Wiggily with a jolly little twinkle of his pinkie inkle nose. "Always on Thursday, when it's a hot day, I make popcorn balls and give them to the children on the beach."

The rabbit gentleman, as you know, had made the duck pond into an ocean by sprinkling salt in it. A mud turtle gentleman bobbed up and down to make waves.

Soon the white kernels of corn were popped and Uncle Wiggily kindly let Nurse Jane pour melted sugar over them in a big pan, and he also, more kindly still, allowed the muskrat lady to squeeze the sticky, sugared popcorn into balls.

"It makes me so messy to do that part," Uncle Wiggily explained. "I don't mind popping the corn, but I don't care about making the balls."

"You're at it early enough," spoke his wife, "beginning before breakfast."

"Oh, the beach party starts early and lasts all day," answered Mr. Longears. "I told the children I'd have plenty of popcorn balls for them," and he did—round, sweet, sugary ones, colored red, pink, white and yellow.

"Hurray! Hurray!" cried the animal boys and girls as they gathered around Uncle Wiggily and his basket of good things. "Oh, how we love Uncle Wiggily!"

"And I love you!" shouted the bunny gentleman, for he was quite excited about the treat he was getting ready. The basket of popcorn balls was set down on the beach, safely away from the waves that the mud turtle gentleman made by popping up and down in the water.

"Play around, and whenever you get hungry come and get a sweet ball," invited Uncle Wiggily. Such fun as the children had. Baby Bunty fell down in the water and wet her dress, but the sun soon dried it. Jackie Bow Wow covered his brother's tail with sand and Peetie thought his tail was lost. But Charlie Chick, the rooster, picked the sand away in his beak and there was the tail all safe.

Oh, so many popcorn balls as the boys and girls ate! And, all of a sudden, Jacko Kinkytail, the monkey boy, cried:

"Wow! Look! There's the Bob Cat!" and Jacko threw a white ball at the bad chap, making him run away with a howl, for the ball hit him on the nose.

"I didn't know my popcorn balls were as hard as that!" said Uncle Wiggily. "It made a loud bang on the bad chap's nose."

"That was a white baseball I threw, not a corn ball!" chattered Jacko, and then everybody laughed. For the Bob Cat wouldn't have run from a light popcorn ball, I guess. Anyhow, there was grand fun, and if the Lady Bug will dance with the Gentleman Beetle when the Grasshopper plays the fiddle with his left hind leg, I'll tell you next about Uncle Wiggily's merry-go-round.

NO SUNDAY DANCING.

Hon. W. F. Nickle Says To Niagara Falls Club—Owner Indignant.

TORONTO, July 15.— Hon. W. F. Nickle stated that Sunday dancing at the Prince of Wales' Club, Niagara Falls, would have to stop, when a deputation consisting of Mayor H. P. Stephens and three aldermen called on him yesterday to protest against the dancing. If the dancing did not stop after the intimation given, the Attorney-General said that steps would be taken to prevent it under provincial statutes. The decision would apply to all Ontario, it was intimated.

"With the exception of the Sunday dances," said Mr. Nickle, "there are no complaints against the Prince of Wales Club. It is well conducted in every other way and there have been no disorderly scenes."

Will Put Up Fight.

"I do not intend to stop the dance Sunday night," said A. Melbourne, owner of the Prince of Wales Club, in a statement yesterday, when interviewed regarding the ban placed on Sunday dances on his place by Attorney-General Nickle. "With regard to overcharging," says Mr. Melbourne, "we have been charging fifty cents a bottle of beer and a sandwich, giving waiter service, and with the understanding that we were to pay the Government ten per cent. of our Sunday night's gross receipts. With regard to my license I can get along without one. I can take a silver collection and so may any other dance hall, such as a church does, and I know that my collection will meet the expense of operation."

Easy to Gain With Yeast and Iron

New Combination of Yeast with Vegetable Iron Quick Way to Build Up Weight

This new combination of yeast vitamines with vegetable iron, renews the action of sluggish blood cells, drives out dangerous body poisons, increases energy and endurance and supplies the system with vitamines that build up weight.

For years yeast has been known as a rich vitamine food but not until we perfected "ironized yeast"—which comes in concentrated tablet form was it possible to take yeast and iron in the right proportions to build up weight.

Vegetable "Iron" when combined with yeast is quite easy to digest, therefore better for the system. And "yeast" when ironized, becomes just twice as beneficial as ordinary fresh or cake yeast.

Ironized Yeast Tablets are composed of concentrated food elements, therefore, they are pleasant to take and free from drug-like effects. If you are under weight, do not enjoy good health, lacking in energy and force, "ironized yeast" tablets will pick you right up, and if they fail, you get your money back.

Sold by druggists at $1.00 for a large 60-tablet package or sent direct from laboratory on receipt of price. Ironized Yeast Co., Fort Erie, Ontario, Canada.

TINTED CUT-UPS

Cut Out the Pieces, Paste Them Together Correctly, Color the Sketch, and Fill in the Missing Word

BY HAL COCHRAN

He hops around from place to place
And travels at a speedy pace.
The ———
Is funny, too
With short front legs and squinty face.

NO MORE PILES

Thousands Bless Dr. Leonhardt, the Physician Who Discovered This Common Sense Remedy

If you think that the surgeon's knife is the only method of escape from the misery of piles, it's because you haven't heard of the new treatment known as Dr. Leonhardt's HEM-ROID.

The Doctor's treatment is internal. By experimenting for years he discovered the exact cause of piles and then went further and compounded a remedy that would remove the cause.

Dr. Leonhardt wants every sufferer to benefit by his discovery and so that there will be no doubting or delay, McDermid & Jury and all druggists are authorized to sell HEM-ROID with guarantee that it will do as stated or money back.

On that honorable basis every sufferer should secure a package of Dr. Leonhardt's HEM-ROID today. Advt.

THE EXAMINER CROSSWORD PUZZLE

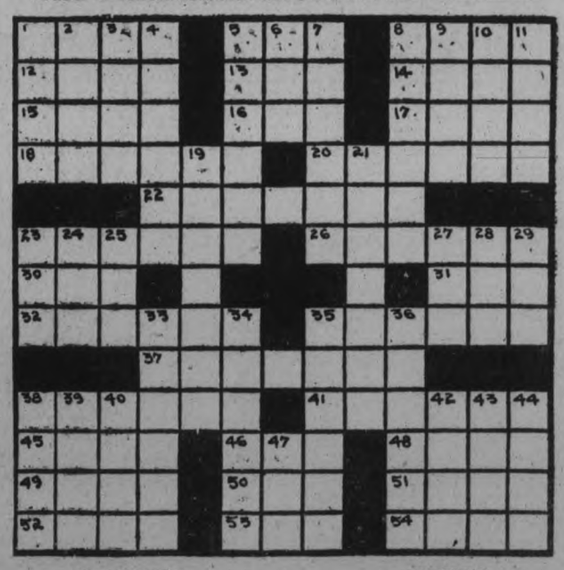

HORIZONTAL.

1. Prevaricator.
5. Sack.
8. To season.
12. Unoccupied.
13. Rubber tree.
14. Three considered collectively.
15. Base or vile.
16. Hastened.
17. Snake-like fish (pl.).
18. Glues.
20. Pays for another's entertainment.
22. Made possible.
23. Tributary.
26. To prepare silage.
30. Unit of work.
31. Implement for rowing.
32. Amatory.
35. To beat.
37. Stretches out the hand and grasps.
38. Vigorous.
41. Accepts.
45. Baker on a stove.
46. Sprite.
48. Shoe.
49. To converse.
50. To decay.
51. To put up a poker stake.
52. Measure for cloth (pl.).
53. Call for help at sea.
54. To sleep.

VERTICAL.

1. Flabby or flaccid.
2. Mental impression or notion.
3. Exclamation of sorrow.
4. Leased.
5. Purser.
6. Wing part of a seed.
7. Mild.
8. Horses.
9. Region.
10. Rhythmical swing.
11. To throw lightly.
19. Foes.
21. Renovated.
23. Lawyers charge.
24. To sin.
25. Self.
27. Electrified particle.
28. To loiter.
29. Before.
33. Large chests used by travelers.
34. Provides food for.
35. Spaces in which elevators travel.
36. Geographical line.
38. Fixed routine of study.
39. Elliptical.
40. Gong.
42. Johnny cake.
43. Children.
44. Let it stand.
47. Card game.

CHAIN RED & WHITE STORES

There's a Red and White Chain Store near you. If not a regular customer try their quality, enjoy their cheerful service, and realize the satisfaction our low prices assure.

Recognize our store's by the Red and White front. Telephone or call. We deliver orders anywhere in the City.

CANNED GOODS

Corn, standard .....2 for 25c
Serv-Us, tin 15c
Aylmer, choice, tin 15c
Corn, fancy, Honeydrop, 2 for 35c
Peas, standard, tin 15c
Serv-Us .....2 for 35c
No. 3 Peas, Aylmer, tin .19c
No. 2 Peas, Aylmer, tin .25c
Tomatoes, standard, 2½'s, tin, 14c
Choice, Aylmer, tin 15c
Fancy, Serv-Us ...2 for 35c
Spaghetti, 1's, tin 18c
Beets, fancy, 2's, tin 25c
Chicken Haddie, tin 30c
Herrings, 1's, tomato sauce, tin, 20c
Kippered, 1's, tin 20c

CEREALS

Shredded Wheat ....2 for 25c
Corn Flakes, Serv-Us .3 for 29c
Puffed Rice, pkg. 18c
Puffed Wheat, pkg. 14c
Tillson's Health Bran, pkg. .23c
Large, china, pkg. 39c
Cream of wheat, pkg. 28c
Post's Bran Flakes, pkg. ..15c
Kellogg's All Bran, pkg. ...23c
Roman Meal, pkg. 31c
Kellogg's Bran Flakes, 2 for 25c

SUNDRIES

Brock's Bird Seed, pk. 20c
Borax, pkg. 10c
Brooms, 5-string 39c
Cocoa, bulk .....2 lbs. 25c
Tea, Magnet, 1's 65c
½'s 33c
Hilltop English Breakfast—1's ....74c ½'s ...38c
Coffee, Serv-Us, lb. 65c
Red & White, lb. 60c
Polish, all kinds, any color, 2 for 25c

All Red & White Stores handle a full line of Pickled, Smoked and Cooked Meats for the home or the camp. Priced to save.

Icing Sugar, per lb. 10c
Starches, Bulk Laundry, lb., 10c
Silver Gloss .....2 for 25c
Canada Corn, pkg. 10c
Benson's Corn ....2 for 25c
Quaker Quick Oats, small, pkg., 10c

SPECIALS

Sauce Pan Deal

Everybody likes a bargain and this surely is a super value. Staple articles for every day use like this lot at almost half value, are not often available. Read the list—

1 pkg. Chipso (large)
9 cakes Gold or P. & G. Soap
2 cakes Guest Ivory
1 cake Ivory (laundry size)
1 Large White Enamel Sauce Pan

ALL FOR **$1.45**

This is a real bargain. Regular price, $2.35.

BEANS, CLARK'S 2'S SQUAT, WITH CHILI SAUCE, A TIN .. 11c

MATCHES, 400'S, LARGE BOX .....3 FOR 25c

CATSUP, TIGER, QT. BOTTLES 21c

QUICK QUAKER OATS, LARGE PKG. 26c

CERTO, SUREJELL ...31c

Certo is prepared wholly from fruit. It contains only the natural jellying substances of fruit, highly refined and concentrated for use in making jams and jellies with fruits that are lacking in natural jellying qualities.

FRESH FRUIT, VEGETABLES, ETC.

All Red and White Stores carry fresh supplies of choicest vegetables and fruit. You can depend on quality for phone orders, just as fully as if personally selected.

The Runaway

By SHIRLEY RODMAN WILLIAMS

I PASSED a house where an adorable rascal of a child was tied to the porch with a long rope. "Have you been running away?" I asked, and he grinned amiably. The mother came out a little apologetically. "It looks cruel," she explained, "But he keeps running away. It's dangerous and I get frantic. I can't see that whipping would help because he's too little to understand, so he'll just have to be tied till it sinks in that he mustn't run away!" So there he was with limited freedom, till such a time when it should "sink in" that one mustn't go wandering off. Wise mother! She wasn't adding spanking to spanking trying to punish the child, but was using the best method she knew to make him reason the thing out for himself.

I have to stay on my porch all day
'Cause they say I went and ran away,
But I only went walking up the street
A-following after my two feet;
And there was a corner in the street,
So I went around it with my feet.

An' I met a dog who said, "Bow-Wow,
There's a pussy cat in those bushes now,"
So I helped him look for the pussy cat,
An' I thought, "It won't take long for that!"
But we couldn't find any pussy cat
Though we hunted a most long way at that.

Now I have to stay on my porch all day
'Cause they say they found me far away,
But I only went walking up the street
A-following after my two feet,
And when there were corners in the street
I just went around them with my feet!

TOWER

(Copyright, 1926)

Petes Get Only Four Singles From Cairns

PETES, WITH REGULARS OFF LINE-UP, ARE BADLY BEATEN GAME WITH KINGSTON PONIES

Lennox Hit Hard and Errors Behind Him Help Swell the Pony Total.

KINGSTON WIN 12-1.

Cairns Holds the Petes To Four Singles and is Given Errorless Support.

(By F. D. C.)

The Kingston Ponies changed ball fields yesterday, returning to their old home at the Fair grounds, but the shift didn't bring any fresh luck to the Petes who, with a makeshift team, were beaten 12 to 1. [illegible]nan Swanston, Harrison, Holyman and Batten were all absentees from the Petes' roster yesterday and Manager Johnston had to [illegible] Fred Ash from the outfield to first base and go into short stop himself, while the reserve strength on the bench consisted of Jeff Hardill with a lame arm.

Lefty Lennox drew the pitching assignment and the southpaw was hit hard and in bunches while under the bombardment his support fell away behind him and errors helped swell the Kingston total, although they batted in enough runs in the first inning to cinch the game. The Petes rarely play good ball in Kingston a[illegible] they didn't yesterday, the Ponies getting the jump in the first frame, and from then on the Johnstonites played like a beaten team.

Lefty Cairns turned in an excellent card on the mound for the Ponies allowing the Petes only four singles. Jimmy Hall with a pair of safeties, brother Jack, and Shiner Johnston himself were the only Peterboro batters to break through the left-hander's delivery and up to the eighth Cairns had been found for only one hit and looked sure to get a shut out. Hits in succession by Jack Hall and Johnston and a double play on which Hall scored prevented a whitewash.

Behind this clever twirling the Ponies played errorless ball, and Britton, Cherry and Thompson were particularly prominent by reason of their fast work.

At that they did not monopolize all the fielding honors for Jack Hall converted a nice catch into a double play and Ash slid aong the ground and made a circus gloved-hand catch of a low fly from Arniel's bat.

A funny angle of the game was, that although his teammates hit Lennox freely, Del Cherry, the leading batter in the Central League, was up five times without getting a hit.

The Petes did nothing in the first. Wolfe fanned. Rose fouled to Batstone and Jimmy Hall grounded to the same player.

Kingston's Big Start.

No so with the Ponies. Thompson was hit and Halbert singled to right, sending Thompson to third. On the play to get Thompson, which was very close and on which Helson apparently had the runner blocked off, Halbert went to second and both runners scored when Batstone singled sharply to left. Cherry fanned but Britton singled to right and Purvis drove a single of Johnston's foot, filling the bases. Teepel fouled to Collins, who made a nice catch. With two strikes on Arniel the Kingston catcher tripled over Jack Hall's head, scoring Batstone, Britton and Purvis. Cairns popped to Ash.

In the second Ash lined to Britton, Helson bounded to Halbert and Jack Hall flied to Britton.

Thompson, first up for the Ponies, fanned. Halbert was hit but was doubled off first when Jack Hall made a shoe string catch of Batstone's drive to right.

Johnston fanned to start the Petes third. Collins walked but was forced at second by Lennox and Wolfe bounded to Cairns.

The Ponies got another counter. Cherry was thrown out by Helson. Britton was hit and stole second. Rose missed Purvis' fly back of second. Britton stole third and scored when Teepel forced Purvis. Rose to Johnston. Teepel in turn was forced by Arniel, Johnston to Rose.

The Petes first hit came in the fourth. Rose flied to Thompson. Jimmy Hall singled to right but Ash fouled to Purvis and Hall was forced at second on Helson's roller to Britton.

The Ponies broke loose again. Cairns singled to right. Thompson bunted for a sacrifice but Ash dropped Helson's throw and the batter was safe. Halbert singled over third scoring Cairns. Batstone sacrificed move the runners on a peg and after Cherry had fouled to Helson both Thompson and Halbert scored on Britton's double to right centre. Purvis doubled to the same territory to score Britton. Helson tossed out Teepel.

In the Petes' fifth Arniel took care of foul flies from Jack Hall and Johnston and Collins flied to Britton.

Ash made a sensational one-handed catch of Arniel's low fly. Cairns was called out on strikes and Thompson rolled to Helson.

Lennox was thrown out by Cairns to start the sixth. Britton threw out Wolfe and Rose fanned.

In Kingston's half Johnston fumbled Halbert's tap just long enough to lose the runner but Batstone and Cherry flied deeply to Wolfe in centre and Britton fanned.

Thompson robbed Jimmy Hall of a hit at the beginning of the seventh making a fine catch of a hard hit liner to left. Ash fouled to Arniel and Helson bounded to Halbert.

Purvis singled through short but was forced at second by Teepel, Rose to Johnston. Arniel rolled to Rose. Cairns hit to right, good for two bases but threw away a hit and cost his team a run by failing to touch first.

The youngest and oldest members of the Petes made it possible for the visitors to break into the scoring column in the eighth. Jack Hall lined a single over Britton's head. Johnston singled to right, sending Hall to third. When Collins hit into a double play, Halbert to Britton to Purvis, Hall trotted home during the twin killing. Lennox flied to Teepel.

Thompson opened Kingston's half with a single to right. Halbert flied to Hall. Batstone singled to centre. Cherry hit to Helson and when Rose left the throw to second get away Thompson scored and Batstone reached third. Wolfe dropped Britton's long sacrifice fly and Batstone scored and Britton reached second. Purvis flied to Jack Hall and Johnston tossed out Teepel.

Cherry made two fine catches of drives from Wolfe and Rose in the ninth and after Jimmy Hall had singled to right, his second hit, Thompson smothered Ash's liner to left.

The box score:

Kingston	AB	R	H	PO	A	E
Thompson, lf	3	3	1	3	0	0
Halbert, 2b	4	2	2	0	4	0
Batstone, 3b	4	2	2	1	1	0
Cherry, m	5	0	0	2	0	0
Britton, ss	3	3	2	6	2	0
Purvis, 1b	5	1	3	8	0	0
Teepel, rf	5	0	0	1	0	0
Arniel, c	4	0	1	6	0	0
Cairns, p	4	1	1	0	2	0
	37	12	12	27	9	0

Peterboro	AB	R	H	PO	A	E
Wolfe, m	4	0	0	2	0	1
Rose, 2b	4	0	0	1	4	2
Jim Hall, lf	4	0	2	1	0	0
Ash, 1b	4	0	0	10	0	1
Helson, 3b	3	0	0	1	5	0
Jack Hall, rf	3	1	1	2	2	0
Johnston, ss	3	0	1	2	2	1
Collins, c	2	0	0	5	0	0
Lennox, p	3	0	0	0	1	0

By innings:

	30	1	4	24	14	5
Kingston	50140002x—12					
Peterboro	00000010— 1					

Two base hits—Britton, Purvis. Three base hit—Arniel. Sacrifice hits—Thompson, Batstone, Britton. Bases on balls—off Cairns 1. Struck out—by Cairns 3, by Lennox 4. Stolen bases—Britton 2, Teepel. Double plays—Jack Hall to Ash; Halbert to Britton to Purvis. Left on bases—Kingston 4, Peterboro 2. Hit by pitcher—by Lennox 3 (Thompson, Halbert, Britton). Umpires—Sullivan and Nicholson, Kingston.

LEAFS HUMBLED BY ORIOLES 11-1

Faulkner and Maley Not Good Enough For Baltimore Hitters.

READING REVIVES.

NEW YORK, July 15 (Canadian Press) — Faulkner and Maley were not good enough at Toronto yesterday and the Leafs were humbled by Baltimore 11 to 1. Quellich hit homer, his first two times at bat for the Orioles.

The Bisons and the Bears mingled for an even break on the former's stamping ground. The monarchs of the plains too the first with a ninth inning rally 5-4, but lost the second when Hankins mystified them 3-0.

Reading stopped Syracuse after the Stars had won ten straight games. Syracuse fans saw their team lose two games 12 to 6 and 3 to 2.

At Rochester the Skeeters of Jersey City won and lost, 5-3 and 4-3 respectively.

Capt. W. S. C. Stephens, a former airman, recently arrived in Nova Scotia from England to be ordained, a priest.

STANDING OF LEAGUES

INTERNATIONAL LEAGUE.

	Won.	Lost.	P.C.
Baltimore	61	30	.670
Toronto	57	37	.606
Buffalo	55	38	.591
Newark	54	38	.587
Rochester	45	45	.500
Jersey City	40	51	.440
Syracuse	32	57	.360
Reading	21	69	.233

NATIONAL LEAGUE.

	Won.	Lost.	P.C.
Cincinnati	50	36	.581
Pittsburgh	43	36	.544
St. Louis	45	39	.536
Chicago	44	40	.524
Brooklyn	43	39	.524
New York	43	40	.518
Philadelphia	31	40	.437
Boston	32	51	.386

AMERICAN LEAGUE.

	Won.	Lost.	P.C.
New York	53	30	.639
Philadelphia	47	37	.560
Chicago	46	40	.535
Cleveland	45	40	.529
Washington	42	38	.525
Detroit	43	42	.506
St. Louis	37	47	.440
Boston	23	57	.288

NEW INFIELDER.

Newark Purchases Dowd From Jersey City—Parts With Clyde.

NEWARK, N.J., July 15 (Canadian Press).—Charles Davids, president of the Newark International Baseball Club, yesterday announced that he purchased from the Jersey City Club the contract of "Snooks" Dowd, infielder.

Davids also said he sold Pitcher Clyde Schroeder to the Hartford club of the Eastern Association.

CINCINNATI REDS INCREASE LEAD

Inflict Defeat on Philadelphia—Runners-up Are Beaten.

BOSTON'S TRIUMPH.

NEW YORK, July 15 (Canadian Press).—With the Pittsburgh Pirates dropping two games yesterday, Cincinnati increased its lead by humbling Philadelphia 5 to 1. It was the third straight defeat for the Phillies. Carlson endeavored to work on the visitors' mound but retired. Cincinnati pounded him too hard in the first three innings. Carl Mays held the Pirates except in the sixth when Williams tripled and scored on Wright's single.

The New York Giants resumed their victorious western march by putting the Pirates down twice for scores of 12 to 8 and 5 to 2. Thirty-three thousand fans saw the visitors get away to a big lead in the first session and retain it. In the closing engagement, Fitzsimmons kept the Pirate hits scattered. Lindstrom made a homer, a triple and a single.

At Chicago yesterday Boston drove Charley Root off the hill in the first inning piling up a commanding lead to win 6-4. Benton had one bad inning when the locals bunched their hits.

St. Louis saw the Brooklyn Dodgers hit groups in the third and eighth innings yesterday for a total of 5 while the home team managed to get only 2.

YESTERDAY'S RESULTS

INTERNATIONAL LEAGUE

First Game:

Jersey City.... ....030100010— 5 12 1
Rochester ....101100000— 3 9 1

Cantrell and Daly; Horne and Devine.

Second Game:

Jersey City.... ....010110000— 3 8 3
Rochester ....000001201— 4 12 5

Reddy, Moss and Freitag; Moore, Roberts and Devine.

First Game:

Newark ....400000000— 4 12 1
Buffalo ....000120002— 5 10 0

Chesterfield and Schulte; Koupal, Brice and Pond.

Second Game:

Newark.. ....0002010— 3 9 0
Buffalo ....0000000— 0 4 1

Hankins and Wilson; Lucey and Lake, Pond.

First Game:

Reading ....105203010—12 15 0
Syracuse.... ....210030000— 6 13 2

Beard, Grabowski, Swaney and Hill; Frankhouse, Boyd, Schelberg, Kinney and Niebergall.

Second Game:

Reading.. ....2000010— 3 4 0
Syracuse ....0000002— 2 8 2

Shea and Lynn; Dickerman and Morrow.

Baltimore ....000243020—11 14 0
Toronto ....000000100— 1 8 1

Ogden and Cobb; Faulkner, Maley and O'Neill.

AMERICAN LEAGUE

Detroit.... ....000102021000—6 13 2
New York.... ....100000005001—7 10 3

Whitehill, Dauss and Manion; Jones, Thomas, Braxton and Collin, Bengough.

Chicago ....300303001—10 13 3
Washington .. ....000010100— 2 8 4

Faber and Crouse; Coveleskie, Morrell and Tait.

New York ....030520110—12 13 1
Pittsburgh ....001210004— 8 16 4

Ring and McMullen; Songer, Bush, Yde and Gooch, Spencer.

Brooklyn.. ....002000030— 5 9 1
St. Louis.. ....000002000— 2 9 1

McNeely and O'Neill; Haynes and O'Farrell.

Boston ....400110000— 6 13 0
Chicago ....000300001— 4 10 1

Benton and Taylor; Boot, Piercy and Gonzales.

Philadelphia .. ....000001000— 1 9 3
Cincinnati .. ....31100000x— 5 13 1

Carlson, Mitchell and Henline, Wilson; Mayes and Hargreaves.

Second Game:

New York ....104000000— 5 11 0
Pittsburgh ....000010100— 2 6 1

Fitzsimmons and Florence; Meadows and Smith.

BETHANY NEWS

BETHANY, July 15.—The L.O.L. 1022 headed by the brass band marched to the United church on Sunday evening. The pastor, Rev. A. Poulter, delivered an inspiring address. After service the lodge marched through the streets before disbanding at the lodge rooms.

The band then gave a delightful band concert in front of the Town Hall, which was greatly appreciated.

Mr. Anson Delong of Trenton was in the village on Sunday.

Mrs. William Boggs of Manvers spent Sunday visiting friends in the village.

A good many attended the Orange walk in Lindsay on Monday.

Rev. Mr. and Mrs. A. Poulter and children are visiting Belleville friends for a few days.

TOURING AUSTRALIANS LIKELY TO SCORE WIN OVER LANCASHIRE

Scored 388 Runs For Three Wickets in First Innings.

FINE BATTING.

Bardsley and Woodful Mete Out Punishment To Bowlers.

LIVERPOOL, England, July 15 (Canadian Press cable).—The touring Australian cricketers this evening were well on the way to inflicting on Lancashire their second defeat when at the end of yesterday's play the score-board stood at 388 runs for the visitors with only three wickets down. This compares with 374 all out made by the Australians in their last game against Lancashire in the third week in June. On that occasion victory went to the Antipodeans by a margin of one innings and 77 runs.

The match yesterday opened in sunny weather with a fair attendance. The game in all its departments was slow, the visitors batting in leisurely fashion. However, they did pretty much as they liked with the bowling of Richard Tydlesley and Macdonald, and hit Iddon, the youthful medium-pace twirler, many times to the boundary.

The feature of yesterday's innings was the 155 rung up by Warren Bardsley, followed by the 95 of T. J. E. Andrews.

Scientific Demonstration

Bardsley and W. M. Woodfull began batting together. They gave a scientific demonstation of how bowlers should be met. The score mounted slowly but steadily and it was not until 116 runs had been secured that the first interruption came, Woodfull falling to a catch by Tydlesley off Macdonald.

Andrews then paired with Bardsley, and once more the game settled down to some fine run-getting, the former keeping the crowd delighted with some crisp wristwork. Bardsley and Andrews had continued the score until 302, when Andrews was dismissed, due to his over-anxiety to reach the century. He went in exactly the same way as Woodfull, snicking a rising ball into the hands of Paynter, off Macdonald.

W. H. Ponsford partnered Bardsley, but the latter succumbed at 340, with the only bad stroke of his innings. Richardson took his place and, batting with ease and confidence, he and Ponsford played out time.

Score:

Australians, First Iinings

W. Bardsley, c and b Iddon.....155
W. M. Woodful, c Tyldesley, b Macdonald 65
T. J. E. Andrews, c Paynter, b Macdonald 95
W. H. Ponsford, not out..... 33
A. Richardson, not out..... 30
Extras 10

Total (for 3 wickets).....388

J. M. Gregory, J. S. Ryder, A. A. Mailey, J. H. Ellis, S. Everett, C. V. Grimmett to go in.

RALLY IN NINTH SAVES NEW YORK

Score Tied and the League Champs Won in Twelfth.

SENATORS FALL.

NEW YORK, July 15 (Canadian Press) — The Yankees' sensational ninth inning rally in which five runs were scored after two were out, tying the count, featured their 12 inning victory over Detroit yesterday, 7 to 6. Whitehill held New York to three hits for eight innings but retired under fire in the ninth being replaced by Dauss. A triple by Gehrig drove Ruth home from first base in the 12th with the winning run. Koenig had opened the session with a single and Ruth forced him.

In the only other American League game played yesterday Chicago took Washington 10 to 2. Faber had the edge on Crouse and kept the home team's hits well scattered.

St. Louis could not play at Philadelphia because of rain while the Cleveland Boston contest succumbed to wet grounds.

NINETEENTH VICTORY.

Touring Soccerists Register Win Before Largest Attendance in Ottawa.

OTTAWA, Ont., July 15.—(Canadian Press).—The English touring football team scored its nineteenth consecutive victory here last evening defeating a picked Ottawa eleven by 3 goals to one and boosted their goal average to 103 goals for compared to 17 against. Over 4,000 spectators attended the game, the biggest gate that ever turned out to a soccer match in the capital. While one sided, as indicated by the score, the play was always interesting on account of the brilliancy of the tourists and the determined efforts of the home team. The visitors played beautiful soccer, their accurate passing, clever combination and manipulation of the ball being a revelation to the Ottawa team and its supporters.

FIREMEN LOSE SECOND GAME

Make Fine Start in First, Then Shut Out Till Fourth.

FINAL ON SATURDAY.

The C.G.E. defeated the Firemen last night at the James Stevenson park, 16-11, in the second game of the Taylor cup finals. Each team got their share of the 11 calls, coming on infield errors, which meant runs every time. Dunkerley for the Firemen had two bad innings, the fourth when five runs were scored on three hits and three bad errors, and in the eighth when five more runs were scored on five hits and two errors. In the first three innings only one run was scored. The firemen made a wonderful start, scoring three runs, but they were shut out until the fourth when they ran in two more runs. McDonough and Lewis each got a three base hit. The final game will be played on Saturday night at 6.30 in James Stevenson park and should be a real struggle, as the first game was played to a tie.

In the first Weese hit a high fly to right field. Carr hit a foul tip to Dyer. Delahaye hit the ball, driving it between the legs of McDonough. Crary doubled, scoring Delahaye. Gimblett singled, scoring Lewis and Crary. McNeely rolled out to Ranger.

J. Jones struck out, Wilson hit a foul tip which the catcher got and Williams hit a high fly to short.

Second Innings.

Astels flied out to Ranger, Dunkerley flied out to centre. Weese walked but Carr tipped out.

McDonough lifted one to Crary. Ranger dropped one to Gimblett. F. Jones singled and stole second, and on a wild pitch by Dunkerley made third, and scored on another wild throw. Dyer tipped out.

Third Innings.

Delahaye lifted one to J. Jones. Lewis singled. Crary made first on [illegible]'s error. Gimblett flied out to Williams. McNeely walked but Astels tipped out.

Nichols walked. Calladine struck out. J. Jones walked. Wilson hit a fly to Gimblett and Williams one to Dunkerley.

Fourth Innings.

Dunkerley doubled. Weese singled. Carr hit a fly to F. Jones. Delahaye made first on Wilson's error, Dunkerley scoring. Lewis singled and Weese scored. Crary rolled one to the short stop.

McDonough made first on Lewis' error. Ranger singled. F. Jones lifted one to Lewis. Dyer made first on another error of Lewis, with McDonough scoring. Nichols singled and Ranger scored. J. Jones made first on Gimblett's error and Dyer registered. Wilson walked. Williams doubled, scoring Nichols and Jones. Wilson scored on a wild throw. McDonough flied out to Lewis.

Fifth Innings.

Gimblett got to first on Nichols' error. McNeeley fouled out. Astels rolled one to Williams and Dunkerley repeated the dope.

Ranger walked. F. Jones walked but was caught trying to make second. Dyer lifted one to the middle field. Nichols struck out.

Sixth Innings.

Weese rolled one to Wilson, Carr lifted one to the right fielder and Delahaye hit one to Nichols.

Calladine struck out, J. Jones and Wilson caught on field flies.

Seventh Innings.

Lewis hit a three bagger. Crary doubled with Lewis scoring. Gimblett singled but caught trying to make second. Crary scored on Dyer's error. McNeely singled. Chief Gimblett, batting for Astels, hit one to Ranger. Dunkerley doubled, scoring McNeely. Weese made first. Carr tipped out.

Williams singled. McDonough hit a triple thus scoring Williams. Ranger bunted. F. Jones laid down a perfect bunt. A wild throw to second by Delahaye advances Ranger to third. Dyer flied to Lewis. Nichols flied to Chief Gimblett. Ranger stole home. Calladine hit a high one to Crary.

Eighth Innings.

Delahaye grounded out to the second baseman as did Lewis, and Crary lifted one to the middle fielder.

Eighth Innings

J. Jones singled, as did Wilson. Williams made first on Dunkerley's error. McDonough singled, Jones and Wilson scoring. Ranger singled, scoring Williams. F. Jones tipped out. Dyer singled, McDonough scoring. Nichols flied to Lewis. Ranger scored on an error of Carr. Calladine tipped out.

Ninth Innings

Gimblett dropped a bunt but was caught getting to first, McNeely singled, Chief Gimblett doubled. Dunkerley rolled one to Ranger. Weese walked, Carr singled with both runners scoring. Delahaye forced Weese who was out at second.

C.G.E.	A.B.	R.	H.	P.O.	A.	E.
J. Jones, mf	4	2	1	3	0	0
Wilson, ss	4	2	1	1	2	1
Williams, 3b	5	2	2	1	2	1
McDonough, 2b	5	3	2	4	0	2
Ranger, 1b	4	4	3	10	0	0
F. Jones, lf	4	1	1	1	0	0
Dyer, c	5	1	1	5	0	1
Nichols, p	4	1	1	0	1	3
Calladine, rf	5	0	0	2	0	0
	40	16	12	27	5	8

Firemen	A.B.	R.	H.	P.O.	A.	E.
Weese, 2b	4	1	1	1	1	0
Carr, ss	5	0	1	1	0	1
Delahaye, c	5	1	1	8	0	2
Lewis, 3b	4	2	3	5	0	2
Crary, lf	5	2	2	2	0	0
Gimblett, 1b	5	0	2	4	0	1
McNeely, rf	4	2	2	0	0	0
Astels, mf	3	0	0	1	1	0
Dunkerley, p	5	2	2	1	1	4
Gimblett, mf	2	1	1	1	0	0
	42	11	15	24	3	10

C.G.E. .010 610 35x—16 12 8
Firemen .300 200 402—11 15 10

Two base hits—Crary, Chief Gimblett, Dunkerley 2, Wililams 1; first on balls, off Nichols 4, of Dunkerley 4; struck out, by Dunkerley 4; left on bases, C.G.E. 5, Firemen, 6; wild pitches, Dunkerley 3, Nichols 2. Three base hits, Lewis and McDonnough.

NEW YORK IS IN BOXING FRENZY

Berlenbach Defends Title To-night Against French Canadian Delaney.

50,000 PEOPLE.

NEW YORK, July 15 (Canadian Press).—Three years have passed since New York, where almost all things are common, has known the boxing frenzy it exhibits to-day—for to-night, in the roped square in Brooklyn, the light heavyweight champion of the world will defend his crown against the man many assert should wear it.

Paul Berlenbach, product of amateur wrestling, is the champion. Jack Delaney, French Canadian, who once flattened Berlenbach in four rounds, is the challenger.

Fully 50,000 persons are expected to throng Ebbet's Field to see the encounter which is scheduled for 15 rounds, although few expect it to go that distance, and the financial returns will approximate half a million dollars.

Three years ago, Jack Dempsey defended his heavyweight title against Luis Angel Firpo of Argentine amid just such scenes. Only a heavyweight battle could bring the enthusisam manifest here.

Hundreds of newspapermen from as far away as Mexico, representing almost every state in the Union are here or on their way and promoters estimate that there will be at least 300 writers at or near the ringside.

Delaney, the challenger, remains the favorite in the betting by about 6 to 5, which very likely will become even money at ring time.

OUTLAWS DEFEATED.

Hydro Comes Out First in Softball Game at Campbellford.

CAMPBELLFORD, July 16. — The Hydro defeated the Outlaws 10 to 2 in last night's association softball game at the Agricultural Grounds.

The Electric Boys played snappy ball in the field, pulling a triple play in the third inning, when Beatty speared Scott's liner and tossed to Tinning, catching Arkens off second and Tinney pegged to Adamson before Anderson get back to first.

Coulter's hit for the circuit was a lusty drive, sailing over Meyers' head in the left field.

The line-up:

P. Saunders, c; Ironsides, p; Cowell, 2b Long, 3b; Tinney, ss; Beatty, rf; Meyers, lf; Adamson, 1b; H. Saunders, cf.

Outlaws.—Saules, lf; Coulter, p; Aikens, 2b; Fry, 1b; Anderson, 3b; Scott, c; Cayle, rf; Blue, ss; Runions, cf.

Score by innings:

Hydro ....10400212x—10 10 1
Outlaws.... ....001010010— 2 7 3

Umpires.—Dunk at plate; Reynolds at bases.

Jang!

SERVE O'Keefe's Dry Ginger Ale at your card parties. It adds pep and your guests will appreciate the rare flavour and tang of this delicious drink.

Order a case from your grocer or buy the handy carton of 6 and 12 bottles.

Also sold at hotels, clubs, restaurants and fountains.

O'KEEFE'S BEVERAGES LIMITED
Toronto—Phone Main 4208

Always in good taste

C-14

O'Keefe's DRY GINGER ALE

LOCAL DISTRIBUTOR--J. M. BROOKS

BELLEVILLE WINS OVER DELORO NINE

Winners Play Errorless Ball, Shutting Out Home Team.

BONAR LAW, July 15. — Special. — Under ideal weather conditions Deloro played their return exhibition game with the Belleville senior team on the home diamond on Wednesday afternoon, and retired beaten by the score of 6 to 0.

It is singular that the number six, which has represented the Smelters' score in so many games, should in this particular game tell against them in their first scoreless game.

The fixture attracted the best crowd of the season and the attendance of Marmora community band contributed greatly to its attractiveness.

Shea opened the pitching for Manager Elliot's team.

Belleville obtained one run in the first innings and Deloro in their half came near equalizing, Boudreau grounding out with Jack on third. In the second innings, with two men out, Hagerman doubled and scored on a passed ball to first. Palmer singled and scored on Oulette's hit, the latter being forced out at second by Weir. Deloro went out in order. No score ensued in the third and fourth frames, both team tightening up. In the fifth innings Belleville finished their scoring for the rest of the game, hitting well for the three extra runs which came their way. Deloro failed to register in their half. Ralph, the southpaw, replaced Shea in the sixth, being in his best form, and the visiting batsmen were denied further success. Deloro again came within an ace of scoring in the final innings, but luck went against them, Oulette being in fine form and well supported. The game was well handled and was interesting to watch throughout. Umpires, Kerr at plate, Lynch on bases.

Score by innings:

Belleville .. .. ..12003000—6 5 0
Deloro .. ..00000000—0 3 5

Line-up of teams:

Belleville—Weir, 3b; Meagher, 2b; H. Mills, 1b; Blakeley, ss; Goyer, lf; Gibson, rf; Hagerman, c; Palmer, cf; Oulette, p.

Deloro — Bond, lf; Jack, ss; Shultz, rf; Boudreau, cf; A. Quinn, 2b; Hughes, 1b; J. Quinn, c; Regan, 3b; Shea, p; Ralph, p.

EXAMINER LEAGUE

At the Oval last night Max Swanston's Senators nosed out Roy Taylor's Yankees by the odd run in a 20 to 19 score. Gord. Logan was the fielding star of the game. Batteries were Dormer and Scates; Dunkley and Taylor.

The All-Star team will play an exhibition game at Chemong next Thursday, July 22 against the cottagers.

To all Smokers of Blended Cigarettes

Buy a packet of Winchesters—

20 for 25c

Every package of Winchester Cigarettes contains a poker hand insert card. Save these inserts—they are valuable in exchange for packs of high grade playing cards, etc.

NOTABLE LECTURES
AT THE
DOMINION REDPATH
CHAUTAUQUA
Inspiring and Informing

"The Inexcusable Lie"
PRIVATE PEAT

"The Science Story"
R. B. AMBROSE

"Landscaping"
EDWARD A. MARSHALL

PETERBORO, 5 BIG DAYS
JULY 17, 19, 20, 21, 22

Season Tickets, $2.50 Amusements Tax Extra

TICKETS FOR SALE AT

Dr. Craig's Dental Office
Bond's Drug Store
Kent's Drug Store
E. L. Payne's Drug Store
Peterborough Milk Products
Examiner Office
John Kerr, East City.

COGS WILL PLAY CURVE LAKE TO-DAY

To Play Postponed Game at Indian Village To-night.

This is a great day for Curve Lake. Cognawagas, with their backs to the wall, visit the Indian village this evening to play a postponed game of the first half of the East Peterborough League schedule. A loss will put the Cogs out of the race, and a win will tie them with Keene for the first half. The important thing about this game is the eagerness of the Indians to register a win, notwithstanding the fact that they are out of the running. Neither have they any great affection for Keene. The Indians are playing ball for the fun they get out of the game, and they are just as good losers as they are winners.

LADIES' SOFTBALL NEXT WEDNESDAY

Secords Team From Danforth League To Play C.G.E. Ladies.

Another great softball game will be played at Riverside Park on Wednesday, July 21, between the Secord ladies team of the Danforth League of Toronto and the C.G.E. ladies' team of Peterborough.

The visitors are a hard hitting, fast fielding team, and are right in the running in their district in Toronto.

Miss Mae Manuel, their pitcher, is considered one of the most consistent pitchers in the League, and in her last game with Danforth she allowed only seven hits.

They are motoring in one of the big 'buses, accompanied by about forty people. Miss Mabel Ray, secretary of the Ontario Association, will also be in attendance, and Mr. Stubbings, president of the Danforth League. Other visitors will be Mr. Phil. Moore, business manager for Danforth, Alderman Somerville, president of the Danforth Club, and Miss Anderson of Ottawa, president of the Ontario Association.

The softball games arranged by Manager O'Brien are proving great attractions, and there is no doubt of this game being just as fast as any game yet seen in Peterborough.

FOOT COMFORT
Is assured when you dust

British Army Foot Powder
into your shoes each morning. It relieves tired, sore, sweaty and aching feet, makes walking easy and preserves the leather of your shoes.
25c per large sifter can.
BOND'S DRUG STORE
Corner George and Hunter Streets

FARMERS!
This is your depot to buy your Farm Implements and Machinery, such as:
Haying Machinery,
Ploughs of various makes,
Handy Cultivators,
Cream Separators, Etc.
A Number of First-Class Used Cream Separators, capacity 400 lbs., to 900 lbs., will be sold at from $15 to $30. These are snaps—see them.
R. C. HEARD
379 Water Street
Phone 1329

CHANNEL WINS.

Frank Perks Defeated By Wind and Fog.

DOVER, Eng., July 15 (Canadian Press). — Frank Perks, well-known Birmingham swimmer, was unsuccessful in his attempt to swim the English Channel early to-day. Perks entered the water at Cape Griz Nez, France, last night, with the sea smooth and all conditions favorable. A heavy wind sprang up, however, raising a choppy sea, and a fog adding to his difficulties, Perks was forced to give up.

THEATRE
AT THE REGENT

"PLEASURE BUYERS" A REAL THRILLER

Irene Rich Stars in New Murder Mystery Picture

"The Pleasure Buyers," the Warner Bros. picture which opened yesterday at the Regent Theatre for a run of two days, proved to be about as exciting a mystery picture as the screen has given us. Adapted from Arthur Somers Roche's Cosmopolitan Magazine story, it preserves the suspense of the original, while adding to it an unexpected denouement that will surprise those who have read the story.

As it unfolds upon the screen, the picture is enough to baffle the detective abilities of the most expert in the unravelling of mystery plots. It is one of those thrillers in which everybody concerned is under suspicion, so that if you are pretty clever you are likely to pick the least suspicious person as the criminal in the case.

The case concerns the murder of Gene Cassenas, a gay society favorite, who is shot while sitting in his luxurious home at a smart resort. The bullet has come through the window from the dark outside.

Back of Cassenas lies a career that has afforded justification for half a dozen murders, and suspicion finally concentrates upon half a dozen people. But we are not going to tell you who the guilty one was. The solution of the mystery calls for a visit to the Regent Theatre.

"The Pleasure Buyers" is adroitly conceived, beautifully produced, and excellently acted by a cast that includes Irene Rich, Clive Brook, Gayne Whitman, Charles Conklin, June Marlowe, Don Alvarado, Frank Campeau, Winter Hall, Edward Peil, and Frank Leigh. The smooth direction was due to Chet Withey, and those expert scenarists, Hope Loring and Louis D. Lighton, did themselves proud with Mr. Roche's story.

Irene Rich, of course, is the star, and she was never more lovely than as the gay society woman who finds herself enmeshed in the murder mystery. Her playing is marked by such deft, smart sophistication that it stands out as a masterpiece of the player's art. The cast of well known players who appear with her give her excellent support.

SECRETS OF STARS INSIDE BASEBALL
By Billy Evans

BY ROGERS HORNSBY.
Champion Batsman—National League.

Practice makes perfect. That holds good for batting. Too much importance cannot be placed on the value of batting practice. I love to hit that old apple any time and batting practice is always all too short to suit me.

I have found that it is best to first strive for accuracy rather than distance. Try to time the ball: pay attention to form: follow through with your swing and get the snap at the wrist.

Close attention must also be paid to the stance. A right-hander should never pull away from the plate with his left foot as he steps into the ball.

Al Simmons of the Philadelphia Athletics is the only player I know of who pulls away from the pitch, yet is a great hitter. Such a style usually kills off the batsman's power, destroys his swing by making a follow through difficult.

It doesn't seem to bother Simmons, however, because he doesn't lose as much power as it seems. Simmons had long arms, uses a very long bat and hugs the plate rather closely. Hence he gets a good cut at the ball despite the pull of the left foot.

Don't be a wild-pitch hitter: such a batsman, as a rule, isn't hard to fool. Strive for accuracy in timing and pick the style ball you like to hit. Distance is certain to follow when you perfect these two things.

A good batter adjusts his stance to suit pitching conditions. With a speed-ball pitcher it is usually best to take a bit of distance between yourself and the plate. Hug the plate on a pitcher who is partial to curves.

Always move straight through after you step into the pitch. That makes for perfect timing and eventually will get distance.

TOURISTS SCORE OFFICIALS' METHOD

Treatment at Ellis Island Is Most Insulting, They Say.

NEW YORK, July 15.—Caught in the toils of Governmental red tape, twelve British tourists, most of them women, visited Ellis Island Monday, and emerged with their esteem for the United States badly damaged.

Just who was responsible for the incident is uncertain. The tourists blame the Immigration Department; the Immigration Department puts the responsibility on Canada, and the Cunard Line says it was all a misunderstanding of the definition of the term "tourist, third class."

"Insulting," They Claim.

The twelve, arriving on the Cunard liner Tuscania, were held up after other tourist third-class passengers had landed. They said the immigration inspectors who examined them were "most insulting," but Assistant Immigration Commissioner Uhl denied this, and insisted they were treated as all other third-class passengers are. They were told they would have to go to Ellis Island.

The final outrage to their lacerated feelings came when the women were forced to strip to the waist in the presence of a number of immigrant women and were put through a physical examination.

They said that they had to undergo the examination not only by United States officials, but also by a representative of the Immigration Service of Canada, to which country they were bound.

Yesterday Miss E. P. Lloyd, head mistress of Granby School, Liverpool, and Miss Laura Pierson of Liverpool cut short their visit to the United States and left for Toronto, vowing never to return to these unfriendly shores. Others followed with similar intentions.

Order By Ottawa.

Amid the tangle of indignant charges, denials and counter-charges, it was learned that the Canadian Government issued an order that all British subjects on the way to Canada via the United States must be questioned by Canadian authorities. Mr. Uhl said the immigration authorities merely were following that order.

At the Cunard Line offices, however, it was said that Canada is not interested in enforcing the order strictly.

HELPFUL HINTS BY GOLFING STARS

By Special Arrangement With Colliers' Magazine.

ARTHUR HAVERS—MATCH-WINNING SHOTS.

Long driving, judging by all that is said and written about it, appeals to the golfer's imagination and sense of self-satisfaction more strongly than any other factor in the game. Assuming that it is straight as well as long, it is certainly a very big help on the road to victory. But if I may express the opinion of one who is declared to be a longer driver than most, I would say that very rarely does this dispensation stand out definitely as a match-winning influence.

It is a good start to be ahead of the other man from the tee, but it is by no means half the battle or even a quarter of it. What it does is to afford one a feeling of contentment and the advantage of seeing what club the opponent takes for his second shot and what happens to that shot.

But when he is of the philosophic frame of mind and does not fret at being outdriven by 10 or 20 yards, his handicap in the tee shots is a slight matter that may be far more than remedied by good approaching and good putting.

This is the combination that decides the issue in most matches and competitions.

(Copyright, 1925.)

LOCAL G.W.V.A. PROGRAMME FOR CIVIC HOLIDAY

Four Challenge Cups and One Shield Offered For Competition.

BASEBALL GAME.

All Kinds of Field Events Open To Entrants.

The local branch of the Great War Veterans' Association has planned a monster sports day to take place in the Exhibition Grounds, on Peterborough's Civic Holiday, Monday, August 9th.

For those who are interested in horse racing there will be three big events staged, prizes to the value of $700 being offered.

The field events which are open to all entrants will consist of bicycle races, quarter, half and one mile open championships, girls' half mile relay race, high jump, broad jump, five mile open championship, and a boys' one mile relay race, which will be open to all the schools.

There will also be a five a side football tournament open to all the teams in the district, a ladies' soft ball game, gentleman's soft ball game and a tug of war.

A baseball game will be played in the morning for the G.W.V.A. Civic Holiday challenge cup, which was won last year by the Peterboro seniors.

Special prizes will be awarded to the largest family on the grounds, to the oldest person and to the youngest baby present.

Altogether there are four challenge cups and a challenge shield to be competed for, in addition to numerous other prizes.

The Peterboro Rangers Band will supply the music and a special orchestra has been engagen for the dancing which will take place in the evening.

CITY BOWLERS WIN AT COBOURG

Many Outside Rinks Attend Annual Tournament of Cobourg Club.

FINAL SCORES.

The Peterborough Bowlers who participated in the annual bowling tournament of the Cobourg club brought fresh laurels to the local club when they annexed the primary event trophy, also the consolation trophy, defeating Belleville and Cobourg respectively, in the final round.

Twenty-nine rinks of bowlers, coming from Whitby, Oshawa, Port Perry, Bowmanville, Port Hope, Belleville, Kingston, Brighton, Warkworth and other places outside of Cobourg took part in the tournament.

Mayor McArthur, Councillor Skitch and A. R. Wilmott welcomed the visiting bowlers on behalf of the Town of Cobourg club.

Oshawa		Port Hope	
Goodman	11	Oke	9
Peterboro		Cobourg	
Cairns	18	Martin	10
Warkworth		Port Perry	
Thompson	10	Letcher	8
Cobourg		Peterboro	
Skitch	14	Allen	13
Belleville		Brighton	
Bleecker	14	Karley	4
Oshawa		Bowmanville	
Stenhouse	14	Carruthers	10
Cobourg		Peterboro	
Curvin	12	Freeman	9
Oshawa		Cobourg	
Germand	15	Scopis	4
Peterboro		Cobourg	
Curvin	10	Bickle	7
Peterboro		Cobourg	
Sedgewick	12	Delaney	6
Whitby		Kingston	
Greenwood	16	Leckey	7
Peterboro		Cobourg	
Mayneord	14	Thompson	4
Peterboro		Cobourg	
Fox	19	Hopper	4

Ramsay, Belleville, by default from Warden, Bowmanville.

Symonds, Belleville, by default from Middleton, Cobourg.

Booth, Cobourg, by default from Seymour, Peterboro.

Second Round.

Cairns	13	Goodman	9
Skitch	12	Thompson	6
Bleecker	11	Stenhouse	6
Germand	18	Curvin	7
Symonds	14	Booth	9
Sedgewick	15	Curvin	10
Greenwood	13	Mayneord	10
Ramsay	15	Fox	6

Consolation—First Round.

Oke, bye; Martin, bye; Letcher, bye.

Allen	17	Lallen	16
Karley	6	Bickle	13
Scopis	4	Carruthers	10
Freeman	9	Troop	14
Leckey	13	Hopper	7

Primary Event Final

Belleville—10	Peterboro—19
Jas. Gallagher	J. Fitzpatrick
C. Vermilea	W. J. Oke
T. Hurley	J. N. Bacon
Rev. D.C. Ramsay skip.	G. F. Cairns, skip.

Consolation Final

Cobourg—8	Peterboro—10
Clarence Bailey	Herb. Hair
Capt. McColough	T. O. Donaldson
Jas. Watson	Jas. Melrose
J. Skitch, skip.	J. W. Mayneord, skip.

Though the mills of God grind slowly,
Yet they grind exceeding small;
Though with patience He stands waiting
With exactness grinds He all.
Von Lagan.

HECKMAN WILL BE SENT IN TO CHECK PONIES

Petes' Ace Will Face Lefty Cairns in Saturday's Game.

A DUEL EXPECTED.

With Full Line Up On Petes Hope To Turn Trick in Home Game.

The Kingston Ponies will provide the opposition at Riverside Park on Saturday, and with a full line-up in action, the Petes are hopeful of wiping out yesterday's lacing by taking the Daley men into camp. Al. Heckman will be assigned the task of taming the Ponies. He did it to perfection on Dominion Day, not a Kingston player reaching second base, and will make a big effort to repeat the performance on Saturday. Manager Joe Daley will send Bruce Cairns right back at the Petes. He was in great fettle yesterday, holding the Johnstonites to four hits, and the duel between the League's two leading pitchers will give an added zest to Saturday's engagement. The game will be called at 3 o'clock sharp.

BASEBALL SCHEDULE.

The following is the schedule for the Bantam Series of the City Baseball League. All games will be played at the King Edward School Grounds on Saturday afternoons. The home teams will supply the umpires. Games to start sharply at the time stated on the schedule. There will be no play-off, the team winning the most games will be City Champions.

Saturday, July 10
Seals vs. Royals
Maple Leafs vs. Kiwanis.
Saturday, July 17
Kiwanis vs. Seals.
Royals vs. Maple Leafs
Saturday, July 24
Maple Leafs vs. Seals.
Kiwanis vs. Royals.
Saturday, July 31
Kiwanis vs. Maple Leafs
Royals vs. Seals.
Saturday, August 7
Maple Leafs vs. Royal
Seals vs. Kiwanis.
Saturday, August 14
Royals vs. Kiwanis.
Seals vs. Maple Leafs.

Games will be played at 2 and 4 p.m. on the days mentioned.

LADY LIBERALS

(Continued from Page 1)

tain responsibility for the last defeat, he said, but assured his hearers that he was positive the Liberals could again carry the banner to victory in the forthcoming contest.

J. J. Hartley spoke of the excellent work done by the ladies at election time, and received much applause when he said that he was sure that many who had failed to register their votes for Mr. Gordon in the last election would be sure to do so in the Fall.

J. Dewart said that a great deal was at stake in the coming election. He referred to the popular budget brought down during the past session by the King Government, and to the gratitude which should be felt by the people for the work of statesmen in this regard. He was sure that every broad-thinking man and woman would be behind the Liberal party in the coming trial of strength.

Miss Jobbitt reminded the ladies that the date of the annual meeting had been changed from May to September, and asked them to express an opinion as to whether elections for the ladies' club should be carried on as heretofore, on the recommendation of a nominating committee, or by open vote from the floor. A motion was passed, recommending the latter procedure. Elections for the Ladies' Club will take place on the first Monday in October. Miss Jobbitt added a word, asking for loyalty for the party leader and the candidate, whoever the latter might be.

BOWLING NEWS

The draw for the doubles tonight is:

Oke and Wood vs. Seymour and Green.

T. C. Elliott and Sexsmith vs. Johnson and Fitzpatrick.

Chenhall and G. Wise vs. Taylor and Nimmons.

Bowes and Sloan vs. McDonald and Grant.

Mayneord and Anderson vs. Donaldson and Botnick.

SUES HIS WIFE

EDMONTON, Alta., July 15. — Canadian Press. — Determined to stop this vicious practice of wives occasionally tipping their hubbies into the ditch while in control of the family car, an unusual action was heard before Mr. Justice Walsh in the Supreme Court recently, when James Benjamin Smith brought action against his wife Minnie, charging that she had caused him considerable damage as a result of a motor car mishap last summer. He asked for $2500 general, and $335 special damages, attesting that while making a trip from the city to Calgary in July last, with his wife at the wheel of the car, going 30 miles an hour, the auto suddenly skidded on a patch of greasy roadbed and was ditched. His clothes were burned by acids, and he received personal injuries.

Judgment in the case was reserved.

ENTIRE VILLAGE MENACED BY FIRE

Flames Started in Kitchen—Loss Estimated at $300,000.

QUEBEC, July 15.—(Canadian Press.)— Destroying some dozen buildings at a loss of $300,000, fire raged through the village of Ste. Marie De Beauce, Beauce county, this morning, and threatened the entire village. The flames broke out about five o'clock in the kitchen of the home of Thomas D'Allaire, merchant and were not brought under control until this afternoon under the combined efforts of Ste. Marie brigade and detachments of fire fighters sent from Quebec and Levis. Dr. Melady, dentist, had to be taken to hospital in Quebec for treatment of injuries to his eye received during the fight.

COUNCIL MEETING.

Reeve Instructed To Make Agreement With Hydro For Power.

The regular monthly meeting of the North Monaghan Council was held at the Court House Peterborough, on Monday, July 12.

The clerk was instructed to write to Adj. Max. Sloan of the 3rd Prince of Wales Dragoons and convey to him the thanks of the Reeve and Council for the valuable services rendered at the McGill Street fire, North Monaghan, on June 16, by the officers and men of the company.

The ratepayers of the township of North Monaghan who are electric light users are advised that the council has passed the by-law authorizing the Reeve and Clerk to enter into an agreement with the Hydro-Electric Power Commission of Ontario and advising all those who are desirous of continuing the electric light service to sign their contracts.

The following bills were passed and ordered paid:

Drummond and Hall, culvert pipe, $35; Sawyer-Massey Company, grader repairs, $2.63, crusher repairs, $78.02; Municipal World, blank forms, $4.73; Peter Hamilton Company, repairing grader, $17.50; T. E. Bradburn, premium, Globe Indemnity Co., $100; Archie Paterson, express on crusher repairs, $5.74 Adamson and Dobbin, grease cups, $2.75; Kingan Hardware, repairs for crusher, $10.72; H. J. Fowler, 75 yards of gravel, $11.25; Pedlar People, Oshawa, 2 culverts, $105; Sydney Fairburn, 41 yards of gravel, $6.15; John N. Gilroy, removing and burying dead animals, etc., $19.50; H. B. Rye, express on grader repairs, 80c; total of $399.79.

The following charity bills were passed to be paid:

W. J. Grady, provisions, $12.18; W. J. Fitzgerald, wood, $13; W. J. Byers, provisions, $30.46; total of $55.64.

The meeting adjourned until Saturday, August 7 at 2 p.m., at the Court House.

MUST DROP BUS LINE.

Highways Department Acts at Instance of Hydro Radial Commission.

WINDSOR, July 15. — Officials of the Border stage line were notified yesterday by the Department of Highways of Ontario to discontinue the bus service inaugurated between Windsor and Pike Creek. The buses, however, were operating as usual yesterday afternoon. The demand of the government is backed by the Hydro-Electric Railway officials who say the new line competes with the Tecumseh division of the railway.

"This line has been operated at a deficit for more than three years and the decrease in revenue is greater now since the bus route has been operated," said T. U. Fairlie, consulting engineer of the Hydro Commission.

"The company franchise does not apply to the river front road over which the bus line operates. If that part of the line not served by our suburban line to Tecumseh will support a motor bus route in addition to the cars, we will give the necessary service."

Officers of the bus company indicated they will fight; petitions are being circulated among members of the two golf clubs on Lake St. Clair, and the summer cottage colony along the route, asking Premier Ferguson to intercede in behalf of the company.

"We are giving a service the Hydro does not provide, and should be allowed to operate," one of the company officials said.

Baserunner steals second but after being declared safe by the umpire overslides the base and is touched out. Does he receive credit for a stolen base?

* * *

The baserunner when he so overslides and is retired, is not credited with a stolen base, even though he did beat the throw of the catcher.

The oversliding of the base is simply a continuation of the original effort which began when the player made the break for second.

When he did reach the bag before being retired, his failure to keep possession of the bag, due to the fact that he overslid the base, kills the chance for a stolen base, because he failed to accomplish his original purpose, to become the occupant of second base.

No man can climb but beyond the limitations of his own character. — Morley.

Regent
NOW PLAYING
3-Changes of Programme-3 per week
2-Shows Saturday Evening-2 at 7 and 9 p.m.

"The PLEASURE BUYERS"
From the Novel by Arthur Somers Roche with
IRENE RICH and CLINE BROOK
A thrilling, breathless drama of Romance and Mystery.
—Added Features—
The Famous Andy Gump in "Andy's Lion Tale."
and Fox Varieties—The World We Live In Series—Egypt of Today.
Coming Tomorrow
BUCK JONES in THE GENTLE CYCLONE

CAVAN NEWS

CAVAN, July 13.—The Rev. D. J. L. Stewart, Mrs. Stewart and three children visited his cousin, Mrs. Wm. Tinney for a few days recently.

Mr. Stewart is a missionary on furlough from China. They have been spending their furlough at the missionary home in Toronto, and at present are at Lake Scugog.

Mrs. Van Camp, Blackstock, and Miss Corley, R.N. at the Western Hospital, Toronto, were week end guests of Mrs. Jas. Douglas.

July Meeting.

The Ladies' Aid of Cavan United church held their July meeting at the home of Mrs. Albert Elliott on Thursday afternoon. There were about fifteen ladies present.

There was a dance in Cavan Community Hall on Thursday evening.

Mr. and Mrs. Salter and daughter Ruth, Toronto, were week end guests of Mr. and Mrs. James Paul, Ruth remaining for a longer visit.

Mr. and Mrs. J. Paul and Mr. E. Keegan motored to Centreville and attended the Masonic and community presentation given to Mr. and Mrs. Stewart McGill at their home. The gifts included a library table, a pair of book ends, two candle sticks and a jardiniere. On the same evening a miscellaneous shower was given Miss Edith McGill by the community. A pleasant social time was spent and a sumptuous lunch was served by the ladies. There were about two hundred present.

Mr. Everett Keegan was threatened with an attack of appendicitis this week, but the acute attack has passed away.

Personals.

Mrs. L. Winslow held her music class in Cavan on Friday.

Mrs. J. W. Perrin is visiting friends in Toronto.

Mr. F. M. Staples is spending a few days at Lifford.

Miss Muriel Newton, Toronto, is spending her vacation with Cavan friends.

Community Club.

On Friday evening the young people of Cavan Centre held a meeting at Matchett's school after ball practice. They organized a Cavan Centre Community Club. The following were the officers elected:

President—Margaret Lang.
Vice-President—Muriel Matchett.
Secretary-Treasurer — Kenneth Syer.
Captain of Girls' Softball Team—Olive Smith.
Captain of Boys' Softball Team—Ray Staples.
Manager—George Lang.
Umpire for Girls' team—Archie Matchett.
Manager for Girls' team—Ralph Staples.

Just at present the only activities of the club are in the softball line, but later other forms of amusement will be started.

MUST TAKE REST.

Hon. H. H. Stevens Will Be Discharged From Hospital Next Wednesday.

OTTAWA, July 15. — Canadian Press. — The Hon. H. H. Stevens, Minister of Customs and Excise, who is in hospital here, and will be discharged next Tuesday, has been ordered by his doctor to take a complete rest.

CANADIAN TEAM SUFFER DEFEAT

Scotland Wins Cup at Bisley Shoot—England Comes Second.

BISLEY CAMP, July 15 (Canadian Press)—The Canadian team was defeated by 14 points in the shoot for the MacKinnon Challenge Cup at Bisley today. The team of twelve representing Scotland won the cup, which the Canadians won last year.

Scotland's team aggregate was 1,084 out of possible 1,200; England came second with 1,076 and Canada third with 1,070.

The Living-Room Model shown here is designed to meet the demand for a really good, small, upright piano.
Made by Canada's biggest piano producers, and sold by good dealers everywhere at $490 (plus transportation).
The Williams Piano Co. Limited
Oshawa — Ontario

We Are Exclusive Representatives
J. M. GREENE MUSIC CO. Ltd
Home of Good Music
Charlotte St.

BARRETT ROOFING
The Best by Test for every purpose
Any Barrett Shingle will give you 100 per cent. satisfaction.
THOS. A. REHILL CO.
210 Wolfe St. - Phone 245
Prompt Service
Our Specialty

PRESCRIPTIONS CALLED FOR and DELIVERED
Here you get what the doctor orders; and the Drugs, Chemicals and Medicines are the Best We Can Buy—Moderate Charges.
Remember we are as near to you as your telephone. We deliver anywhere.
Here, you get what you ask for. If we haven't it in stock, we will get it for you. We are not continually trying to sell you "Something Just as Good."
Any store that will try to sell you "something else" to your face will certainly sell you something else behind your back.
MONCUR'S DRUG STORE
407 GEORGE STREET
Lowest Prices in the City on Patent Medicine

WE offer an unsurpassed opportunity for rest and refreshment in your daily grind and routine. Do not fail to take advantage of it. You will want to come often.

Spend a Happy Hour

HOOPER'S
THREE STORES
327, 414, 601
GEORGE ST.

Lakefield and Stoney Lake Service

Steamers leave Lakefield on arrival of morning and noon trains and bus leaving Peterboro at 5.25, arriving Lakefield at 5.40.

Steamers leave the Lake to have passengers arrive in Peterboro at 8 a.m., 11.45 a.m. and 5.10 p.m.

For excursion rates, etc., phone 548 or see F. G. Young, 434 Park street.

YOU'LL STOP ANYWAY but ITS SAFER WITH Silver Edge Raybestos BRAKE LINING
GILLESPIE GARAGE

W. GORDON HALL
Electrical Contractor
Wiring and Repair Work.
Vacuum to Rent. Phone 544R15

LOCALS

DR. T. P. McCULLOUGH,

Eye, Ear, Nose and Throat Specialist, 166 Brock street. Phone 36W. dtf

DANCING TO-NIGHT

Dancing every night at Chemong Park Pavilion, best of music and a good time. dtf—1879

SUMMER WOOD.

Cut short. Edgings $2.75 load; Slabs $3.75 load. Dinsdale, Phone 153. 26d30 2240

CARD OF THANKS.

Mr. and Mrs. John Hill wish to thank all those who so kindly sent flowers, also for kind expressions of sympathy shown in many ways to their daughter, Bertha, during her recent illness in Cobourg Hospital.

TENDERS.

Applications for booths and amusement stands for the celebration on Civic Holiday at the Exhition grounds may be obtained from the secretary of the G.W.V.A. 1d-13-2344

DR. A. W. McPHERSON

begs to announce that during July and Aug. he will be absent from his office and at Chemong on Thursday afternoons and Sundays. Cottage phone 180 r 12.

Special attention to Infant Feeding and Diseases of Children. 52d-53-2203

AUCTION SALE.

Friday afternoon at Hancock's Auction Room. Beds, Cupboards, Tables, Sewing Machines, Cook Stoves, Gas Stoves, Electric Wash Machines, Water Power Washer, Garden Hose, Floor Cloth, etc., etc. 1d-13-2349.

OWN THIS HOME.

On Saturday, July 17th, there will be sold by auction, a real nice 2-storey, cement brick house, complete plumbing, on George street south, just below Romaine. Highest bidder gets it, and a payment of only 20 p.c. of the price is sufficient to swing it. A great opportunity to get a home cheap and on easy terms. Come to the sale, Saturday, July 17, at 2 p.m. Has to be sold.
W. J. HANCOCK,
Auctioneer.
4d-14-2331.

LAWN MOWERS SHARPENED AT TAYLOR'S, $1.00 EACH

Called for and delivered. Highest class workmanship. We grind same bevel as a new mower. We have new machinery for doing that work and know how to use it. That is the point. Phone 109J. Forty-five years' practical experience. Umbrellas repaired and re-covered; Saws filed and set; Cutlery grinding Wm. Taylor, the Sheffield Cutler, 219 Hunter Street West. tfs

Engagement Ring

For an engagement ring give a Diamond which is one of the most precious of gems.

Our new Diamond rings in Basket design and Tiffany are very much admired and cost from $15.00 up to $150.00.

Let us show you these rings.

WARNE BROS.
349 GEORGE STREET
DIAMOND HALL
Phone 880.

DISCONTENT ARISING AMONGST FASCISTI

Petty Trouble Breaks Out Amongst the Two Governing Bodies.

ROME, July 15 (Canadian Press) —A current of discontent has been discovered among extremist factions of the Fascist and stern measures have been adopted to curb it. The trouble is attributed to the friction between the local and the central Fascisti officials and an unwillingness of some of the extreme Fascists sections to accept the ruling of the central body.

The local press says the Fascist party intends to go to the limit in crushing such as Dupanloup's, and has determined that petty squabbles must be forgotten in order that all the nation's energy may be concentrated on solving the national problems.

TO GIVE ASSISTANCE.

Congress To Raise Funds To Support Fight of Striking Miners.

LONDON, July 15 (Canadian Press)—The Trades Union Congress at a conference with the executive of the Miners' Federation today, agreed to give all possible assistance to the striking miners. The Congress will raise funds to support the miners in their struggle against longer hours and reduced wages.

Rescuer Foiled By Man Who Made Doubly Sure

EASTBOURNE, England, July 15. —United Press. — "Suicide Leap" took a new victim in a new way during the recent holidays. The cliffs descend 600 feet precipitiously into the sea.

"Is this where so many people jump?" asked a visitor of Majer Harry Delbos. He was told it was.

As the visitor tried to fling himself over the cliff, the officer caught and held him, but the man died in Delbos' arms. He had taken the precaution to drink a bottle of carbolic acid.

AROUND THE CITY.

The annual decoration day of the I.O.O.F. at Norwood will be held on July 25th, and at Port Hope on August 1st.

THE JEAN RIDDICK YARN SHOP

shows an unusually large stock of Yarns, Hosiery, Underwear, etc. Come and see us and save money. WE SELL FOR LESS!

SNAPS
BRAUND'S HANDY STORE
Childrens' Ginghams, 2 yards....25c
Silk and Wool Sweater Yarn, 30c for 15c
Ladies' Broadcloth Dresses $3.20 for $2.49
Wall Paper Roll on....1c Sale
Dress Goods Rayon Mix. only, yard 59c
Navy Nile Hunsuckle Organdy....59c
Fine Silk Stockings:—
65c for....49c $1.19 for....$1.10
Patent Shoes, $3.60 for....$2.98
Satin Finish Broadcloth, only....59c
Pattern Free with Dress Goods L
Boys Summer Sweaters....39c
Running Shoes for....79c up
For 33 Years Quality and Service
BRAUND
PARK AND ALBERT STREETS

CHIROPRACTOR
M. C. GOODWIN
D.C. Ph. C.
Palmer Graduate
108 BARRIE BUILDING.
Lady Attendant 'Phone 431
Hours 10-12 a.m., 2-4 and 7-8 p.m.
Office closed Tuesday evening, also Thursday afternoon and evening.

Financial News and Views

Latest Comment on Grain and Industrial Markets — Closing Quotations on the Principal Active Stocks

Quotations Over Stobie, Forlong and Co. wire.

NEW YORK STOCKS.

	High	Low	Close
Atchison Rly.	137¾	136¾	137¾
Amer. Can.	56¾	55⅞	55¼
Amer. Loco.	142¼	142	142
Smelters	135⅜	134¼	134⅞
Baldwin	117	115⅝	115⅝
Balt. & Ohio	97⅞	97	97⅛
Cast-Iron Pipe	231¼	222	229
Ches. & Ohio	143¼	142¼	143
Cal. Petrol.	33¼	33⅛	33¼
Chrysler	35¾	34½	35
Dodge Bros. A	32¼	31½	31½
Dupont De Nem.	256	253½	253¾
Famous Players	116⅞	115¾	116
Fleischmann	50⅜	48½	50
Gen. Motors	160	157¾	158¼
Hudson Motors	56⅝	55¼	55¾
Int. Harvester	128	126½	127¾
Inter. Nickel	39¾	38½	38½
Coca-Cola	160½	159⅛	159⅜
Mack Truck	122	120¾	120⅞
Marland Oil	59	58¼	58⅛
U. S. Rubber	59	57¾	58¼
Pan-Amer. B	71⅛	69¾	69¾
Montgomery W.	72	70⅛	70¾
White Motors	59¼	57¾	57¾
U. S. Steel	142	140⅝	140⅝
Yellow Cab.	23¼	22⅛	22⅞
Philips Petrol.	47¾	46¾	47¼
Youngs. Tube	81¼	80⅝	80⅝

MINING STOCKS

Gold	Asked	Bid
Apex	3	2½
Argonaut Gold	20	19
Baldwin	3⅛	2⅞
Barry Hollinger	47½	46¼
Bidgood	4⅞	..
Chaput Hughes	8⅛	7
Con. West Dome	15¾	15
Dome	1130	1100
Goldale	27	25
Gold Hill	62	57
Hollinger	1965	1955
Indian	5½	5⅛
Keora	8	..
Kirkland Hunt	10	9
Kirkland Lake	101	98½
Lake Shore	1155	1130
McIntyre	2500	2475
Moneta	16	14
Newray	38	32
Night Hawk	7⅛	6½
Porc. Crown	7½	5½
Premier	212	210
Preston	6½	6¼
Teck Hughes	385	380
Tough Oakes B	40	39
Vickers	39	..
Vipond Cons.	175	172
W. Hargraves	849	840
Silver.		
Beaver	81	80
Capitol	39	38
Castle	151	148
Coniagas	400	..
Crown Reserve	11	10
Everett	7½	7
Keeley	160	155
La Rose	10	..
Lorrain Trout	75	..
McKinley-Dar.	14½	13
Millcrest	10	9
Mining Corp.	370	362
Nipissing	560	530
Unlisted.		
Amulet	134	130
Area	26	22
Bourle M. Q.	1015	1005
Laval-Quebec	25½	24½
Noranda	1670	1650

CHICAGO WHEAT.

	High	Low	Close
July	144¼	142½	143¾
Sept.	143¼	141½	142½
Dec.	146¼	144¾	145½

WINNIPEG WHEAT.

July	159⅞	158⅜	159⅞
Oct.	141½	140	141¼
Dec.	139¾	137⅝	138⅞

CHICAGO RYE.

July	104	102¾	104
Sept.	107¼	105½	106¾
Dec.	111¼	109⅛	111¼

CHICAGO CORN.

July	76⅞	74⅛	76⅝
Sept.	82½	80	82⅛
Dec.	84½	81⅛	84⅜

There is no change in the general character of the market, as a whole certain issues and weakness make its appearance in other quarters. The selling in the oils for instance has been brought about by tired holders who were getting rather impatient. The bringing in of several new fields is no need for worry. The rails are waiting for the important decision regarding rates in the north-west. Another session of the same general type as we have had the past few days will be witnessed again to-day that is regularly strong. Bank of England rate unchanged at 5 per cent. Middlewest Utilities sells 70,000 shares of 7 per cent. preferred stock to Hill, Joiner and Co., who will make public offering.

Demand sterling $4.85 1-6; francs $2.46½; lire, $3.37⅛.

Stocks Show Strength In Morning's Dealings

TORONTO, July 15 (Canadian Press).—Amulet and McIntyre were active in the trading on the Standard Mining Exchange to-day, with the former selling up two points at 1.33, and the latter off 5 cents a share at 24.85. Noranda exhibited strength at 16.60 for a net gain of 10 cents per share, while Dome recovered somewhat from yesterday's close, selling 24 cents higher at 11.25.

Gold Hill showed strength with a two point advance at 59, but Teck Hughes was weak, five cents down at 3.81. The latter announced five cents per share extra dividend. Wright Hargraves gained 15 points to 8.50, while Hollinger was unchanged at 19.65.

Nickel Very Active On Rather Dull Market

TORONTO, July 15.— (Canadian Press.) — The International Nickel again monopolized a spotlight in the trading on the Toronto Stock Exchange, the rest of the list being extremely dull and inactive. Up until noon 1395 shares of nickel changed hands, closing quotation showing net gain for session of 1 quarter at 39 1-4 after touching high of 40.

Limited interest was shown in several unlisted stocks, Noranda gaining 11 cents to close at 16.60. Page Hersey preferred registered a decline of 1 point to 101 1-2 and common was also off 1-4 at 48 1-4. Imperial Oil was weak, declining 2 1-2 points to 32 1-2. Twin City ranged from unchanged at 70 3-4 to 1-4 up at 71. Massey Harris common gained 1-2 to 58 3-4, while preferred was unchanged at 94 3-4. Dome Mines was weaker, being 10 to 15 cents down at 11.10. Dominion Bank advanced 1-2 to 212.

Resistance To Selling Shown By Bond Houses

NEW YORK, July 15.— (Canadian Press.) — Industrial, public utility and foreign bonds to-day offered resistance to the selling movement which held back most of the railroad issues. Trading was moderately active with price changes still showing marked irregularity.

Scattered profit taking accounted for declining tendency of the carrier obligations, some of which had been conspicously active and strong in the recent sessions. Among issues which were shaded a trifle were the St. Paul 4's and Baltimore and Ohio 5's and 6's. Buying interest centered chiefly on the miscellaneous industrial lines. Dodge Brothers convertible 6's followed upward trend of this stock and fractional gains were recorded by American Smelting 5's. Despite the fall in the French francs, below 2 1-2, French bonds held firm while German and South American issues continued to improve.

With Unofficial Estimates Wheat Drops In Price

CHICAGO, July 15 (Canadian Press).—Wheat took a sharp early swing downward here to-day, influenced a good deal by the unexpected set-backs in the quotations at Liverpool and by the unofficial Canadian crop estimates greatly in excess of the official forecast, opening 3-4c to 1 3-4c off, Chicago wheat market rallied somewhat but quickly went lower again. Corn, oats and provisions were easy, corn starting at ¼c to 5-8c decline, and later showing a slight further set-back.

The north-western crop developments were being narrowly watched by the wheat traders to-day. According to one comprehensive summary, good rains in a number of the districts throughout Minnesota, North Dakota, South Dakota and Montana have been of material benefit, with some indication that Montana will raise a larger crop than a year ago. On the other hand, dry weather and high temperature in other parts of the four states have resulted in a further deterioration.

Some private estimates to-day of 1926 Canadian wheat production put the total at as much as 415,000,000 bushels.

BOY POLITICIAN.

Farquhar R. Oliver, unanimously given the Progressive nomination in South Grey in the next Ontario election, who is by the way of being the wonder of politics. He is only 21. He is a nephew of Premier Oliver of British Columbia and is the lieutenant of [illegible] McPhail, M.P.

WORLD'S RECORD.

Cow Makes New Record For Milk and Butter Fat.

NEW YORK, July 15. — Canadian Press. — A new world's record for milk and butter fat by a four year old Jersey cow, was claimed to-day for Pretoria Oxford Janet, owned by Foster Whitaker, a 17 year old Vancouver, B. C., high school student. In a 305 day supervised test the cow proddced 14,035.2 pounds of milk and 72 pounds of butter which is a record for that breed.

A faithful and good servant is a real godsend; but truly 'tis a rare bird in the land. —Luther.

FASTEST FLY GOES 14 MILES MINUTE

Man Will Be Able to Circle World in Day.

After studying the flight of birds for centuries, man at last has learned to fly; and in doing so he has outdistanced his living models in speed, in altitude and in carrying ability.

Now a study of the marvelous flying mechanism of the world's speediest known creature, a South American fly known as Cephenemwia, has led at least one scientist to suggest the possibility that eventually birdmen may nearly tripie the present airplane speed record of 300 miles an hour.

Dr. Charles H. T. Townsend, American entomologist stationed at Itaquaquescetube, Brazil, points out that if we can learn to duplicate the action of the Cephenemyia we shall be able to fly around the earth between sunrise and sunset of the longest summer day, or in about seventeen hours. To do this over the 13,855-mile circuit at the latitude of New York, we should have to travel constantly at a speed of 815 miles an hour, or almost fourteen miles a minute! This is as fast as the speed of projectiles of certain types of artillery.

It sounds like a "pipe dream." And yet, as Dr. Townsend recalls, it was not so long ago that people gasped at the thought of traveling "a mile a minute." He reminds us, too, that it is not beyond the possible for man to duplicate with machines what other creatures have accomplished in natural locomotion.

The fact remains that Cephenemyia does cover 815 miles an hour, or nearly four hundred yards a second. With tremendous power stored in a body of extremely light weight, it moves so swiftly that it can be seen only as a blur or streak of color.

No one knows what he can do till he tries. Syrus.

When You Cannot See As You Should

you don't have to wonder what the cause is. In all probability it's your eyes. And be sure of this—they will never function correctly without help. Rather the opposite is the truth. Why not seek the help now that you will have to get eventually? Always at your service.

A. A. Fowler, Phm. B.
Toronto University
Eyesight Specialist
373 GEORGE STREET
Peterborough

LATE WANT ADS.

WANTED — EXPERIENCED FARM hand; apply Clayton Sanderson, Chemong Road. 3d-15-4040

BONAR LAW NEWS.

BONAR LAW, July 15.—Mrs. William Barlow spent Saturday at her parents' home.

Mr. and Mrs. John Morton and Mr. and Mrs. Richard Morton visited at Fred McKeown's on Saturday.

Master Wilmot Shortt of Belleville is spending his holidays at W. S. Stiles' home.

Mr. and Mrs. S. H. Gifford and son Russell of Belleville were guests of David Wellman on Sunday.

Mr. and Mrs. Arnold Walker of Oshawa are visiting friends at Bonar Law and vicinity.

Miss Olive Stiles has returned home after spending a week's vacation at Belleville.

A large crow attended the McComb picnic on Thursday last, which was held at the home of Mr. David McComb.

A goodly number from this district attended the Orange celebration at Belleville on Monday.

M. Arthur Brown attended the funeral of the late Mrs. Lott last week.

TO BE SOLD BY AUCTION
MAXWELL 1½ TON TRUCK
Good Mechanically. 5 Good Tires. Stake Body
ALSO 1922 McLAUGHLIN 7-PASSENGER CAR
MARKET SQUARE
SATURDAY, JULY 17th, 11 a.m.

DON'T SUFFER
—with—
Indigestion Gas Heartburn
NUGENT'S DYSPEPSIA REMEDY, 50 CENTS
will give you relief.
Phone 332 - - Bicycle Delivery
NUGENT DRUG CO.
FRANK GREATRIX, Proprietor
386 GEORGE ST. Directly Opposite Cressman's

FIRE SALE NEWS

We Are Clearing Up the Odd Lots Now
Prices are still lower. There are lots of perfect goods, too. Come and look them over. You are sure to find something you want.

Men's Suits From $5 to $10
In addition, there are many perfect Suits of high-grade materials at less than half their real value.

Children's Pantee Dresses, in sizes 3 to 6 .. 50c
Ladies' Cotton Vests (perfect) 15c
Ladies' Silk Gloves, perfect, pair ..... 25c PAIR
Men's and Ladies Bathing Suits Heavy weight.... 75c to 98c

SUKLOFF'S 293 George Street

THISTLE

The ideal pipe tobacco
15c per pkg. 80c ½lb Tin

"It's Confidence That Does It"
QUAKER CORN FLAKES
Week-end price, pkg. 7c
BEST QUALITY
Our clean sanitary store, fresh new goods, and quick self service delights everybody. And not the least satisfaction is the low prices we sell our goods at. Lowered overhead cost is given to our customers in lowered prices on groceries. It's the people's store. Use it!
LOW PRICES

EGGS 25c
No. 2 size, doz. - -
DATES 23c
3 lb. - - -
Matches 25c
3 boxes - - -
Blue Ricketts 5c
Pkg. - - -

Oranges, good size, very sweet and juicy, dozen	3[illegible]	Grape Nuts, pkg.	17c
Lemons, dozen	27c	Rolled Oats, 4 lbs.	17c
Tomatoes, hot-house grown, lb.	29c	Wheatlets, 3 lbs.	23c
New Potatoes, 6 lbs.	25c	Slick, hand cleaner, tin	12c
Beets, new, 3 bunches	25c	Cream of Tartar, lb.	43c
Cabbages, home grown, each	14c	Icing Sugar, 3 lbs.	25c
Old Dutch Cleanser, tin	10c	Campbell's Soups, all kinds	2 for 25c
Lux, a real luxury on wash day, pkg.	10c	Tuna Fish, white meat, tin	37c
Shredded Wheat, 2 pkgs.	23c	Shrimps, tin	23c
Puffed Wheat, pkg.		Christie's Soda Wafers, 2 pkgs.	25c
Puffed Rice, pkg.		Klim, whole milk, tin	14c
		Granulated Sugar, 16 lbs.	$1.00
		P. & G. and Gold Soap, each	5c

CHIPSO 21c
large pkg. - -
Javel Water 12c
Bottle - - -

10c delivers any order under $3.00 (the savings made much more than cover delivery)
Orders of $3.00 or over delivered free.

PORTER S. WHITE CO.
Self Serve 332 George St. Phone 1960 Groceteria

3 lbs. DATES 25c

3 Corn Flakes	29c	2 Bran Flakes	25c
4 Shredded Wheat	45c	Tiger Salmon, 1's	33c
10 bars Soap	49c	Tiger Salmon, 1-2's	18c
4 Star Ammonia	25c	2 lbs. Seedless Raisins	29c
2 Pork and Beans	25c	4 lbs. White Beans	25c
2 Corn	25c	4 lbs. Onions (cooking)	25c
2 Tomatoes	25c	3 quarts Green Peas	25c
50 sheets Lunch Papers, roll	10c	3 bunches Beets	25c
2 Pep	25c	3 bunches Carrots	25c
		Bread, large loaf	18c

$3.00 ORDERS DELIVERED
Corner GEORGE and SHERBROOKE ALLEN'S PHONE 2445

16 PAGES

The Evening Examiner

PROBABILITIES.
Moderate south-westerly winds; fair. Saturday—Moderate south-westerly winds; mostly fair and warm; probably scattered thunderstorms.

VOL. LVIII., No. 13 PETERBOROUGH, FRIDAY, JULY 16, 1926 PRICE THREE CENTS

WATCH FOR JULY CLEARANCE CARDS IN THE CRESSMAN STORES - Each and Every Department Is Showing Real Values Saturday

NINE WOUNDED AND ONE DEAD BY GUN SHOTS

Attempt To Hold Up Royal Bank in Winnipeg Is Foiled.

THREE BANDITS.

Theatre Crowd in New York Witnesses Battle With Robbers.

WINNIPEG, Man., July (Canadian Press).—One man was shot and seriously wounded when three bandits, armed with guns, held up the Royal Bank branch at the corner of Portage and Good Streets here this morning. The three robbers entered the bank and ordered "Hands up." John Matteson, painter, who was banking some money, leaped forward and one of the bandits fired, the bullet lodging in Matteson's side. Apparently unnerved by the shooting, the robbers then fled in a waiting automobile.

One Dead, Six Wounded

NEW YORK, July 16 (Canadian Press).—Glen Miller, 35, of Buffalo, died this morning from wounds received in a gun fight with detectives at Broadway and 48th Street on Wednesday evening. Miller had tried to rob a restaurant and had been brought to bay by pursuing detectives. The exchange of shots in the thick of the theatre crowd caused great excitement. Six persons were wounded by stray bullet, but none fatally.

Couple Will Live

NIAGARA FALLS, Ont., July 16 (Canadian Press).—Doctors stated today that Mrs. Bertha Ryan, aged 17, who was shot five times last night by her husband, who then shot himself, will probably recover. It is also believed that Ryan will recover from his two self-inflicted bullet wounds. He is constantly guarded at the hospital. Police state he will be charged with attempted murder as soon as he is well enough to leave.

TRAIN HITS ELEPHANT.

Passengers Feel Jolt as the Train Hits Elephant—Others Dash Away.

SINGAPORE, Straits Settlement, July 16. — Passengers on the night mail train from Singapore to the Malay States, were severely jolted yesterday when the train crashed into two elephants which had strayed upon the tracks.

One of the elephants was killed, but the other dashed off into the jungle.

The engine wos only slightly damaged, the train being able to continue to its destination.

IMPORTANCE OF EYE CARE.
To all the value of sight is pre-eminent—it is the most cherished of the five senses — it is the most used and, thoughtlessly and through ignorance, the most abused. If your eyes trouble you, see W. H. Lacey, Optometrist, 410 George Street. For evening appointment, phone 1160, 1084-J.

THERE WILL BE A MEETING OF LOCAL 191 A.F. OF M., AT 3 P.M. ON SUNDAY, JULY 18TH. A FULL ATTENDANCE IS REQUESTED. BUSINESS OF IMPORTANCE. SEC'Y-TREAS. 1d-14-2362

WANTED — FIRST CLASS BRASS MOULDER. ACCUSTOMED TO LARGE WORK. APPLY CANADIAN GENERAL ELECTRIC CO. 3d15-p345

DANCE TO-NIGHT at RYE'S PAVILION
Big 4 Orchestra

King Uses Prerogative To Save Life Of Horse

LONDON, July 16.—(United Press.)—King George has used his prerogative as commander-in-chief of the Army to save the life of a horse.

Hearing that a twenty-year-old horse belonging to the crack Life Guard Regiment was to be destroyed because it had become useless in old age, the King issued an official order to prevent the animal's death.

In issuing the reprieve, the King stated that the horse's remaining years would be spent in comfort.

CHAUTAUQUA TO OPEN SATURDAY

Tent Is Being Erected To-day —Canadian Artists Coming.

BIG PROGRAMME.

Up on Central Park the big brown canvas tent is being set up and things in general are being put in shape for the five days of Chautauqua entertainment starting tomorrow afternoon. The programmes this year are better by far than they have been for several years.

A rare treat will be given to Peterborough folks who come out on Monday evening to hear Canada's own performers, Ruthven McDonald and His Highlanders in a concert of Scotch songs and readings, also miscellaneous popular numbers.

The opening concert on Saturday afternoon will be given by the Paul Vernon Concert Company directed by Paul Vernon, director of the Violin Department of the Cosmopolitan School of Music, Chicago. This same company will also give the prelude to the evening lecture, "The Science Story," by R. B. Ambrose, which is a lecture-demonstration on electricity and its possibilities.

Besides the many other features on the programme Peterborough people will also have an opportunity of seeing "Applesauce," the uproarious comedy which enjoyed a long run in New York and Chicago. Also Solis' Marimba Band, the internationally famous band of Central American musicians in a concert of classical and popular selections.

The sale of season tickets has been progressing in good shape and from indications there will be a larger crowd attending this year than ever before. Season tickets may be purchased in front of the tent on Saturday, at The Examiner office, and from Dr. John J. Craig, and G. A. Gillespie.

PRIZE WINNERS.

B. Fraser Wins First Prize Donated By P. J. Scollard.

The following were prize-winners in the drawing held in connection with the recent social at St. Vincent's Orphanage:

(1st) Violin outfit, donated by Mr. P. J. Scollard. Won by ticket No. 3601, Mr. Benjamin Fraser, R. R. No. 2, Peterborough.

(2nd) $5 in gold, donated by Mr. A. Ball. Won by ticket No. 656, M. O'Reilley, 468 Elm Street, Peterborough.

(3rd) Pair of woollen blankets, donated by St. Anthony's Sewing Circle of the Sacred Heart Church. Won by ticket No. 2308, Mrs. Daniel Gooley, Young's Point.

(4th) Card table, donated by Mr. M. McFadden. Won by ticket No. 3841, C. Hotston, 2 Brown Street, Peterborough.

(5th) Copper boiler, donated by Mr. Jas. Murty. Won by ticket No. 1870, Mrs. W. J. Moher, Douro.

(6th) Ton of coal, donated by Messrs. McCarthy and Johnston. Won by ticket No. 1038, W. E. Baker, 95 Wellington Street, Lindsay.

(7th) Comforter, donated by the Immaculate Conception Sewing Circle. Won by ticket No. 1869, Mrs. W. J. Moher, Douro.

(8th) Order for goods to the amount of $5, donated by the F. R. J. MacPherson Company, Ltd. Won by ticket No. 437, Theresa Meade, 641 Reid Street, Peterborough.

(9th) $5 in gold, donated by Mr. P. J. Kenny. Won by ticket No. 2441, Rev. G. Maher, Peterborough.

(10th) Boy's sweater, donated by H. LeBrun & Company. Won by ticket No. 3582, Mrs. G. Rousseau, 578 Murray Street, Peterborough.

Liberal Repudiates Charge Of Corruption In Prince Albert Vote

Dr. Robertson, President of Liberal Association Declares Hon. Hugh Guthrie's Charges Based on False Information or Desire To Mislead Electors.

NO EVIDENCE THAT UNQUALIFIED VOTERS WERE ALLOWED TO VOTE IN BY-ELECTION

PRINCE ALBERT, Sask., July 16 (Canadian Press).—Statements referring to the Prince Albert bye-election, at which former Premier King was elected to the last House, attributed in press dispatches to Hon. Hugh Guthrie, Minister of Defence, were the subject of an emphatic denial yesterday by Dr. Thomas Robertson, president of the Prince Albert Federal Liberal Association.

A Canadian Press dispatch from Renfrew, Ont., Tuesday night contained the following paragraph in reporting an address by Mr. Guthrie:

"Mackenzie King's election in Prince Albert was touched upon by the speaker, who declared that the former Premier had received the full voting strength of the polls although in practically every one of them there were voters who were dead and away from the district."

Dr. Robertson characterized these statements as "either arising from grossly wrong information given him (Mr. Guthrie) or as deliberate false statements for the purpose of misleading the electors in Eastern Canada."

Dr. Robertson Denies

Dr. Robertson's statement follows:

"If Mr. Guthrie's speech was correctly reported," he has either been given gross misinformation by some person who has no knowledge whatsoever as to the manner in which the campaign in the recent bye-election was conducted or he has made a deliberate false statement for the purpose of misleading electors in Eastern Canada as to the manner in which Mr. King was elected in this constituency.

"A careful perusal of the records of the election in question shows the full polling strength was not polled at any poll in the constituency. There is no evidence whatsoever that any voters who were dead or who were absent from the constituency polled votes.

Guthrie Reproved

"If the Hon. Mr. Guthrie is willing to take the full responsibility of having made this statement, he ought to be ready to follow up and prove the charges.

"It ill befits any man in public life, let alone a cabinet minister, to utter such glaring falsehoods from a public platform on the eve of a general election. The Hon. Mr. Guthrie ought either to follow up these statements and prove them or make a public apology to the people of Canada for having uttered such palpable falsehoods. The people of this constituency would like to have the opportunity of hearing Mr. Guthrie make the same charges at a public meeting here and will give him the opportunity to do so."

FIRE DESTROYS GENERAL STORE AT SPRINGVILLE

Believed Coal Oil Stove Exploded in Room at Back.

STRONG WIND.

Building in Ruins After One Hour—Not Much Insurance.

Fire destroyed the general store and residence of Valentine Tully last night about 5.00 o'clock at Springville. The fire semed to originate in the store room at the back of the store, where the coal oil stove is kept in the summer and it is believed that the stove exploded and as there was plenty of coal oil in this store room the fire rapidly spread.

Mrs. Tully was on the front verandah putting the baby to sleep and when she returned to the store room it was a mass of flames. A general alarm was sent in and although the farmers around responded very rapidly, the fire had too much of a start to save very much of the furniture, which was practically all destroyed.

A strong wind was blowing from the west and soon sparks from the burning building had started the shingles on the nearby roofs, but the men were able to keep it from spreading any further. At six o'clock there was nothing left but smouldering ruins and a few articles of furniture scattered along the highway.

It is thought that not a very large insurance was carried. Mr. Tully has been keeping store at Springville for about five years and was doing quite a large business throughout the whole country, as he had several delivery routes.

It is quite a number of years since Springville was the scene of a fire. There was a time when this hamlet was quite a little village, but fire through time has burnt two hotels, one or two stores, and a large drill shell, also several houses.

ANGRY PROTEST AGAINST SOVIET AID TO MINERS

Members of Parliament Attend Demonstration in Albert Hall.

"STRENGTHEN LAW."

Demand To Withdraw British Recognition of Russian Government.

LONDON, July 16 (Canadian Press).—Strong language was heard at a big anti-Bolshevik demonstration organized in Albert Hall last night by various members of Parliament, who are angry at the Government's tolerant attitude toward Russian aid to the British miners. A resolution was carried by acclamation protesting against "the subversive activities of the Soviets" and offering "full support to the Government in any steps dealing with these."

Col. John Gretton, Conservative, presided, and a large number of commoners attended. Sir Hamar Greenwood, also a Conservative and former Chief Secretary for Ireland, said that if the Home Secretary, Sir Wm. Joynson-Hicks, lacked the necessary power to deal with such interference, he should ask Parliament to strengthen the law, "to deal with those trying to wreck our civilization."

Commander Oliver Locker-Lampson, Conservative, taunted the Government with being afraid that withdrawal of recognition of the Soviet Government might be treated as tantamount to a declaration of war, and exclaimed:

"I should like to ask whether the persistent meddling of the Bolshevists in our affairs is not tantamount to ten declarations of war."

Commander Locker - Lampson wanted the Government to take a referendum of the country on the question of withdrawal of recognition.

HAIL SIX INCHES DEEP.

BERGAMO, Italy, July 16. —(United Press.) — Two miles of hailstones piled six inches deep in many places, have ruined the crops in this district.

The hail storm was unprecedented at this time of the year in this section.

FRENCH GOVERNMENT ASKS UNLIMITED POWERS TO FACILITATE EFFORT TO STABILIZE THE FRANC AND LESSEN NERVOUSNESS IN FINANCIAL CIRCLES

Bill Will Be Exercised in the Passing of Measures Fixing Rates of Customs and Negotiating Loans To Defend Currency.

COMMUNISTS AND SOCIALISTS OPPOSE.

Bitter Feeling Manifested Against United States and the New Low Level of Franc Is Attributed to Manipulation in New York.

PARIS, July 16 (Canadian Press) Spurred by sterling at 200 and the dollar at 41, a new low record for the franc, the Government has decided to ask Parliament to vote the unlimited powers bill, within forty-eight hours after discussion on that measure opens.

The Cabinet Council yesterday approved the text of the bill on which M. Caillaux is working, and it will be referred to the finance committee of the Chamber to-day, with exhortation for all possible haste so that the bill may be ready for consideration by Tuesday next.

But this means another week's delay and increased nervousness in financial circles as well as among small operators on the Bourse and the middle classes, and the temper of the country appears to be rising.

Use of Unlimited Powers.

The bill will contain only one article and one annex, which explains within what limits the Government intends to use the unlimited powers to legislate by decree. The deliberations of the Cabinet Council have been kept secret but reliable information is that the Government demands the right to legislate on all questions of a purely financial nature, such as fixing the rate of taxes and customs and the negotiation of loans, the proceeds of which might be used in defence of the francs. No decision on purely administrative reforms could be made under this bill.

Cancel Contracts.

Those measures which it is the purpose of the Government to enact as officially announced, include: "First—All further recruiting and hiring of functionaries shall be immediately stopped; second—all contracts for new buildings or repairs on state-owned edifices, even if these are among the credits of the current budget, shall be cancelled; third—instructions will be given all Ministers that all the staffs of central administrations must be brought back to the number obtaining in 1914; fourth—so soon as the Government has obtained full powers, measures will be taken to curb the consumption of foodstuffs and other commodities necessitating purchases abroad.

The satisfaction, almost enthusiasm, with which the Anglo-French debt agreement was greeted, is mitigated by ever-increasing doubt that Washington will follow London's lead in the matter of a safeguard without which the Mellon-Berenger accord is almost certain to go down to defeat.

Bitterness Against U.S.

The tone of the discussion in the Parliament lobbies and the press is becoming more bitter against the United States, and it was freely said in the Chamber yesterday that the renewed collapse of the franc was due to manipulations in New York for the purpose of bringing the French Parliament to reason, as the Americans see it. The Left groups are especially irreconcilable against ratification.

The Chamber of Deputies began its morning sitting with ten deputies present in the deliberation rooms; the others gathered in the lobbies to discuss the financial situation. There was much opposition to granting the Government special powers. The Communists and Socialists announced that they would oppose such a measure to the bitter end.

Hoot the Sultan.

The supporters of the Cabinet tried persuasive methods with the members of the Left, but they received scant satisfaction, especially from the Communists, who preferred to adjourn to the outside gallery to boo and hoot the Sultan of Morocco, as he rode by with President Doumergue.

Culver City Man and His Wife Identify Mrs. McPherson As Woman They Saw in Car On Day Of Disappearance

LOS ANGELES, Cal., July 16 (Canadian Press).—O. A. Vick, of Culver City, and his wife confronted Aimee Semple McPherson before the county grand jury late yesterday and positively identified her as a woman they saw in an automobile passing through Culver City in the direction of Los Angeles, from the ocean beach at about 3 or 4 p.m. on the day the evangelist disappeared, while bathing at Santa Monica.

The testimony of Mr. and Mrs. Vick corroborates that of Police Captain M. O. Barnard and Mrs. Barnard, of Culver City, who previously told the jury of seeing Mrs. McPherson under the same circumstances.

REAR END COLLISION IN CITY SMASHES FOUR FREIGHT CARS; TRAIN CREW LEAPS TO SAFETY

Engineer, Fireman and Road Foreman Escape With Few Bruises.

CABOOSE SHATTERED.

Extra Hauling Fifty-four Cars, Unaware of Waiting Way Freight.

Two Canadian National freight trains crashed in a rear-end collision near Brock Street this morning about 11 o'clock. Four cars were completely destroyed. One car is lying in the creek and another is hanging over the bridge in a very insecure position. The caboose of the first train was thrown clear of the tracks, carrying away a telephone pole in its passage, while the entire front of the engine was badly damaged.

The men on the second engine jumped from the cab when they saw that a crash was imminent. G. Saunders, the engineer, had his back twisted. W. Beattie, the fireman, escaped with a wrenched ankle.

W. J. Fee, road foreman, of Lindsay, who was travelling on the engine when the collision occurred, also jumped and escaped with a few bruises.

No details as to the cause of the accident could be learned, but it is said that the way freight was lying just north of Brock Street waiting for orders to move. It is said that the conductor of the train thought he heard the oncoming train, and in an endeavor to stop it went out along the track with a red flag.

The second train was an extra, hauling 54 cars of merchandise, and due to the curve in the track, was right on top of the first train before the crew became aware of it.

The passenger service was somewhat disrupted, the train due to arrive here at noon from Lindsay being diverted at Omemee Junction and routed via Millbrook to Peterborough. Railroad officials stated that they expected to have the tracks clear by 5.30 to-night.

In the meantime every crossing west of Bethune Street, from Murray Street to Jackson Park, is blocked.

Motoring Along Road Man Strikes Brown Bear

ST. THOMAS, July 16.—Herbert F. Williams, of Port Talbot claims the distinction of being the first man to kill a bear with an automobile. While motoring from Wardsville to London last night, Mr. Williams reported seeing two small animals, which he thought were pigs, coming toward him on the highway. He was unable to prevent striking one, and when he got out and inspected the injured animal he found it was a small brown bear. Its mate scurried through the fence and across the field. Mr. Williams despatched the injured animal with a hammer. He suggests that the bears may have wandered down the Thames Valley from Rondeau or some other preserve.

WANTED — SPINNERS FOR DAY WORK. — APPLY AUBURN MILLS. 6d14 2296

Peaches On Honeymoon With Elderly Browning

NEW YORK, July 16.—(United Press.)—The belated honeymoon of "Peaches" Browning and her elderly benefactor-husband starts to-day. Up the Mohawk trail to Canada and back through New England, Edward W. Browning and his child bride will travel in a new automobile picked out by "Peaches."

BISHOP'S PEACE PROPOSALS ARE WELL RECEIVED

Miners Refuse To Allow Trades Union Congress To Intervene.

BALDWIN WRITES.

Unions Turn Down Appeal To Place Embargo on Coal.

LONDON, July 16 (Canadian Press).—The Press Association says that the members of the executive committee of the British Miners' Federation stated this afternoon that the peace proposal suggested by a group of Anglican bishops has been accepted by the committee.

The Miners' executive was quoted as saying that the proposal to return to work for four months under the present conditions had been accepted with but few minor alterations. He expressed a belief that there would be new negotiations undertaken next week.

The miners' spokesman said that if new negotiations occurred, it would be through the intervention of the Bishops' appeal, rather than that of the owners which would unlock the doors to peace, he asserted.

The miners' executive committee held a conference this morning and the members later departed to their districts. It was learned that they had received an early visit from a prominent member of the Industrial Christian Fellowship and another church body, both of which organizations had discussed the mining situation with the executive committee on Wednesday.

It is understood that the miners have definitely refused to allow intervention in their struggle by the Trades Union Congress beyond financial assistance. There is talk of help being expected from the United States to which a delegation of the Miners' Federation may possibly get.

(Turn to Page 11, Please)

MEETING OF CHEMONG PARK COTTAGERS' ASSOCIATION WILL BE HELD AT THE COTTAGE OF MR. W. H. BRADBURN, MONDAY, JULY 19TH, AT 8 P.M. FOR THE PURPOSE OF ARRANGING FOR THE HOLDING OF THE ANNUAL REGATTA, AND OTHER BUSINESS MATTERS. 24, 15, 2359

SIX DROWNED; CRAFT RAMMED

Five Men and One Woman Are Victims in Lake St. Louis.

ONE ESCAPED.

MONTREAL, July 16.—(Canadian Press.)— Five men and one woman on the tug boat Emma L. were drowned in Lake St. Louis when their craft was rammed last night by the grain boat Brulin, it was learned to-day. One man escaped from the tug before she sank.

The victims were Rose Paulhus, 18, Sorel; Captain Joe Bebeau, widower, Sorel; Henri Guadette, engineer, Sorel; Porela Cournoyer, second engineer, Sorel; Armand Porier, deck hand, no address; Antonio Pellettier, deck hand, Montreal. Sylvio Mongeon, fireman, escaped by jumping at the time of the accident.

He presumably was rescued by the crew of the Brulin.

The Emma L. was a tug boat of 56 tons gross owned by the Sincenes and McNaughton Company.

The steamship Brulin, a grain boat, was upward bound in ballast from Montreal.

The tragedy occurred off the south east end of Ile Perrault, about 20 miles from Montreal.

BOAT TRIP TO LINDSAY. ON MONDAY, JULY 19TH STR. STONEY LAKE WILL LEAVE GEORGE STREET WHARF AT 7.30 A.M. FOR LINDSAY. PASSENGERS WILL RETURN BY TRAIN SAME EVENING. ROUND TRIP, BOAT AND TRAIN, ADULTS, $1.50; CHILDREN 75c. 5d15 22-2325

TENTH DEATH WITHIN A WEEK

Lightning and Fires Menace Western Province — Rain Predicted.

HOMES BURNED.

SEATTLE, Wash., July 16. — (Canadian Press.)—Although forest fires continue to devastate the valuable Pacific North-west timber stands, reports of rain were received from Western Canada. The United States' weather bureau predicted to-day that rising humidity would improve conditions.

The tenth life to be taken by lightning and fires within a week was recorded yesterday when Severino Dalpra, blacksmith of Nelson, B.C., was killed by a falling tree near Hall, B.C. Three homes at White Bluffs Prairie, near Spokane, were burned by brush fire. Inhabitants fled the district.

The Imperial Airways has established a shopping excursion service by which passengers may leave London in the morning, spend several hours in Paris and return home early in the evening.

QUEEN'S COLLEGIANS —AT— CHEMONG TO-NIGHT
(Rain or Shine)

Chautauqua Opens To-morrow | Tent at Central Park Programs 3 p.m.--8 p.m. | Season's Tickets Only $2.50 TAX EXTRA

FIRST PROGRAMME--GRANT SYMPHONIC QUINTETTE. LECTURE "THE SCIENCE STORY." R. B. AMBROSE.

FOR RENT

TO RENT — A BATHROOM FLAT with four large rooms; kitchen and pantry with gas stove and refrigerator; two bedrooms with clothes closets and parlor opening out on balcony; use of attic and private entrance; heated in winter; apply 181 Stewart St. 3d-16-4062

FOR SALE — BOOKS OF KNOWledge; phone 2230W. 3d-16-4068

HELP WANTED—Female

WANTED—HOUSEKEEPER; PHONE 1327J. 3d-15-2351

GIRL OF ELDERLY WOMAN WANTed for light housework; good wages; apply Mrs. M. Fine, 302 Margaret Ave. 3d-14-3986

WANTED — GOOD HOUSEKEEPER; no washing; apply 426 London; Phone 1676W. 3d-15-4026

WANTED AT ONCE—GOOD PLAIN woman cook for the season; the mainland upper Stoney Lake; must be clean and willing to sleep in house tent; phone 1284w. 3d-14-2340

WANTED—GIRL TO ASSIST WITH housework; apply 573 Homewood; phone 1786M. 3d-16-4058

WANTED — YOUNG LADY WITH A few years' experience as stenographer and bookkeeper for wholesale firm; Box 4004 Examiner. 3d-14-4004

WANTED—A GIRL TO ASSIST WITH housework; apply to 548 George street; phone 1808W. 3d-14-3984

WANTED — EXPERIENCED COOK general for six weeks (references) for work in city; wages $40; Box 4032 Examiner. 3d-15-4032

WANTED — YOUNG GIRL FOR light housework; apply 204 Brock. 3d-14-4000

HELP WANTED—Male

WANTED — EXPERIENCED FARM hand; apply Clayton Sanderson, Chemong Road. 2d-15-4040

SALESMAN WANTED—SALARY AND commission; good money for right men; only smart men need apply; 174 Hunter St., 9 a.m. 2d-15-4051

WANTED—INSURANCE AGENT FOR Lindsay; apply Metropolitan Life Insurance Co., Barrie Bldg., Peterborough. 3d-16-2348

EXPERIENCED BUTCHER WANTED —apply 235 McDonnell. 3d-15-4035

WANTED — REPRESENTATIVES IN every town; splendid pay; don't miss this one; Importers, Hamilton, Ont.

TENDERS WANTED

Canadian Tent & Awning Co., Limited
(In Liquidation)

Tenders will be received by the undersigned up to the 21st inst., for the prompt purchase of the stock-in-trade, supplies, merchandise, fixtures and equipment of the above Company as follows:

Lot 1—

Finished Stock	$702.15
Raw Materials	146.29
Paints, etc.	138.42
Supplies	132.22
	$1121.08

Lot 2—
Shop and office fixtures and furniture $539.10

The highest or any tender not necessarily accepted.

W. R. Morris, Trustee,
375 Water St.

Stock and fixtures may be inspected within business hours on application to the trustee. 2d-15-2360

CHINA PAINTING
Mrs. Langley McCarthy Teaches Biscoffs' New and Beautiful Work in CHINA PAINTING

AUTOMOBILE INSURANCE
$20,000 PUBLIC LIABILITY AND PROPERTY DAMAGES
costs less than 3½ cents per day. Can you afford to be without it?
HILL, WEDDELL AND HILLS
Phone 14 - - - 124 Hunter Street

FOR RENT

TO RENT — ONE OR TWO unfurnished rooms to business girls, all conveniences, gas, phone; 255 Reid St., phone 1544F. 6d-17-3988

TO RENT — NEW GARAGE, REAR of 207 Stewart St., $3.50 month; apply 255 Reid St. 6d-17-3987

TO RENT—CHEMONG PARK CLUB house, furnished as private home; also large roomy cottage in park, screened dining room, fireplace; phone 1442w. 3d-15-4018

FOR RENT—FIVE ROOMED APARTment, Queen St., all conveniences, with cellar; separate entrance; sixteen dollars; apply 266 Burnham St. Phone 1145F. 3d-16-4056

TO RENT — MODERN HEATED Apartment; corner store and house. Apply 451 Water St. 12d-24-4034

TO RENT—FOR FIRST TWO WEEKS in August, furnished cottage with boats and garage on the Otonabee river at Campbelltown; nine miles from city by road; phone 942W or 569. 3d-16-4060

TO RENT — WEST END, BRICK house, in good condition, hardwood floors, conveniences; summer kitchen and large garage; phone 280 between 6 and 8 p.m. for particulars. 3d-16,17,20-4067

TO RENT—HOUSE, NEWLY DECORated; all conveniences; apply 219 Park, phone 1798. 6d-12,14,16,19,21,23-3902

TO RENT—TWO BRIGHT FURNISHed rooms, suitable for light housekeeping. Apply 217 Rubidge. 3d-15-4014

TO RENT — WELL FURNISHED front room with board; all conveniences; apply 116 Dublin street. 3d-16-4053

FOR RENT—496 BOLIVAR ST.; SEVen roomed brick house, toilet and basin upstairs; apply 311 Boswell Ave. 4d-16-4033

LOOK!—$13, $15, $20 & $25 HOUSES for rent, central; apply 421 George St. 5d-17-4002

FOR RENT — NICE BRIGHT FURnished Apartment; all conveniences; three blocks north C.G.E.; handy to main part city, rent low; apply 421 George St., phone 273 evenings. 5d-17-4001

TO RENT — SEVERAL HOUSES, some newly painted and decorated; rents running from $16.00 to $30.00 per month in good localities; for particulars apply to Review agency, 164 Hunter St 26d-37-2335

TO RENT — FURNISHED HOUSEkeeping rooms with balcony; phone 796W. 4d-15-4006

TO RENT—FURNISHED ROOM; ALL conveniences; phone 1969M. 3d-14-3992

TO RENT—GARAGE AT 190 BROCK; phone 613. 3d-14-3991

TO RENT—TWO UP-TO-DATE WELL furnished rooms, three minutes walk from post office; phone 613. 3d-14-3993

FOR RENT—CEMENT MIXER; WILL do the work of ten men and do it better; apply to Otter Scriver, Hastings, Ont. 6d-18-2332

TO RENT—5 ROOMED FLAT; CENTral; apply Lillico's store, Charlotte street. 3d-14-3995

FOR RENT — MODERN, HEATED Apartments; apply 437 George St. dtf-1868

FOR RENT — WAREROOMS, OR would be suitable for small manufacturing business; possession 1st April; apply 437 George street. dtf

FOR RENT — WAREROOMS, OR would be suitable for small manufacturing business; possession 1st April; apply 437 George street. dtf-823

FOR RENT—NO. 173 1-2 SIMCOE street, suitable for store or office; Apply 437 George street. dtf-313

FOR RENT—HEATED OFFICE ON George street. Apply 437 George street. dtf

FOR RENT — OFFICE, HEATED; Apply Bank of Toronto. dtf.-3055

NURSING.

WANTED — PRACTICAL NURSING; phone 2610. 3d-16-4052

POULTRY & EGGS

POULTRY FOR SALE — BARRED Rock Chicks; 101 Auburn street. 3d-14-3983

POULTRY FOR SALE — 40 CHICKens; apply 292 Woodbine Ave. 3d-15-4024

FOUND

FOUND — STRAYED ON TO THE premises of T. A. Chapman, concession 13, lot 30, Otonabee; 1 turkey hen and young; owner may have same by proving property and paying for ad. 3d-14-3999

FOR SALE

FOR SALE—DEW WORMS; PHONE 337W. 26d-35-2315

FOR SALE — CHOICE STRAWBERries and gooseberries; apply 121 Hilliard; phone 2636J. 6d-15-3936

FOR SALE—DEW WORMS; 60c PER hundred; phone 1763J. 6d-15-3938

FOR SALE — TWIN CYLINDER motorcycle; apply F. Merritt, 339 Burnham, phone 2352W. 3d-15-4027

FOR SALE—3 BURNER OIL STOVE cheap and camp bed; also other pieces for cottage; apply 256 McDonnell. 3d-15-4020

FOR SALE—SELLING OUT—LADIES' and Children's Wear less than half price; Lisburn St., phone 1702W, near the Auburn Woollen Mills. 3d-16-4061

FOR SALE—ONE FLORENCE AUTOmatic Oil Stove with oven; apply 9 Cricket Place. 3d-16-4059

FOR SALE — GRAVEL AND SAND; apply A. Patterson, phone 2483W, R. R. 5, Peterboro. 6d-14,16,19,21,23,26-4009

FOR SALE — FIFTY DOLLARS takes sixteen acres of standing hay; over four acres of good timothy, rest timothy and clover; close to city; telephone 2513. 2d-15-4045

FOR SALE—BLACK POMERANION dog, seven months old. 129 Maud street, corner Lansdowne. 3d-15-4012

FOR SALE—BABY CARRIAGE AND high chair; apply 640 Armour Road. 3d-14-3989

FOR SALE — OAK SIDEBOARD AS good as new; apply 567 Bolivar St. 3d-14-4010

FOR SALE — CHOICE BOUQUETS; Phone 1476 and 1913J. 3d-15-4019

PRIVATE SALE—HOUSEHOLD FURniture; 227 George St. South. 3d-15-4021

FOR SALE — GENT'S MASSEY wheel in good condition; phone 2664W or apply 478 Aylmer St. 3d-15-4023

FOR SALE — 1 PONY, WEIGHT about 700, with harness and rubber tired buggy, all in good condition; apply to W. H. McMillan and Sons. Phone 29w, Hastings, Ont. 6d-15-2334
2 wkly-15,22-2334

FOR SALE—MOFFAT COMBINATION coal, wood and gas range; also electric light dome; phone 1979w; 294 Burnham. 3d-14-3980

FOR SALE—EXTRA GOOD QUARtered oak dining room suite; double fireless cooker, $10; Quebec, with oven, new. M. T. Butcher, 350 Water. 3d-14-3951

FOR SALE—CHEAP—NEW SAWING machine, 3 saws, belts, trucks, sleighs, horse power 7, Gilson engine, new some good building lumber; also 3 good oak barrels; apply 163 Aylmer St. 4d-14-2322

FOR SALE — 3 PANEL SCREEN, small table, chairs, quart preserve jars and other articles; apply 218 Charlotte St., Braund Apts., after 6 o'clock. 3d-30-3869

FOR SALE—WOOD — PHONE 1937 for dry hemlock slabs and hardwood slabs; prompt delivery; W. J. Fitzgerald. 26d-178-3708

FOR SALE — CANOE AND MOTOR Boat, 22 ft., cedar hull, 6 h.p., double cylinder, reverse clutch, high tension magneto, universal joint, impulse starter; $100 for quick sale as owner is leaving town; apply Box 4038 Examiner. 3d-16-4038

PERSONAL

EPILEPTICS—AT LAST A TREATment which stops seizures from first day. No Bromides, Narcotics. Guaranteed. Information free. Hunter Laboratories, 900 Scott, Little Rock, Ark. 1d14-4042

LIVESTOCK FOR SALE

FOR SALE—YOUNG DRIVING MARE and new cottage; also double lot; apply 508 Elm. 3d-14-3985

WORK WANTED

WORK WANTED—WOMAN RECOMmended, one or two vacant days, cleaning or light washing; phone 1070M. 2d-15-4064

LOST

LOST—CHILD'S REEFER COAT IN Jackson's Park; finder please phone 1486W. Reward. 3d-15-4030

LOST—CHILD'S GREY SUEDE HAND Bag, centre of city; valued as keepsake; please return to Examiner. 3d-15-4017

LOST—SUNDAY BEADED BAG BEtween Young's Point and Peterboro; finder please phone 1710J. 3d-16-4057

LOST—ON WEDNESDAY EVENING; a parcel containing sand figured crepe blouse; partly made; finder please phone 1913W. 1d-14-4055

FOR SALE—SMALL FIELD OF HAY, Apply 5 Frank St. 3d-16-4054

LOST — WILL THE PARTY WHO took the set of pulleys from David Atchison's barn kindly return same and save further trouble. 3d-16-4046

LOST—LARGE CLOTH PURSE CONtaining between $12 and $15, bank book and keys, Wednesday night, Lakefield or Peterborough; reward at Examiner. 3d-15-4022

LOST—TIRE AND RIM ON NORwood Road off Coca-Cola truck; finder please phone 1423 or 60. 3d-14-2339

LOST—WHITE FRENCH POODLE, female dog, from car, between Burleigh Falls and Peterborough on Sunday, July 11th; with red ribbon on neck; answers to name Beauty; reward. Any one detaining after this notice will be prosecuted. Notify Mr. Jack Waites, Young's Point, or 'phone Lakefield 553, ring 43. 3d-15-2342

HOUSES, REAL ESTATE

FOR SALE—DESIRABLE BUILDING lots, different parts of city; terms; apply D. J. Lundy, 95 Hunter St. 26d-177-3674

FARM FOR SALE—WITH OR WITHout crop; 3 1-2 miles on Norwood road; apply 308 Burnham St., phone 1158J. C. Brisbois. 6d-15-3928

FOR SALE — GOOD 6 ROOMED house and summer kitchen, frame, painted white; wood shed; stable, hen house, garden all planted; $1600.50 takes all; near clock factory; 218 Carlisle Ave., East Peterboro. 3d-16-4063

FOR SALE—SEVEN ROOMED, NEW, modern brick, lights, water, pipeless furnace, extra lot at cost for quick sale; phone 2704W. 3d-16-4044

FOR SALE—SMALL COTTAGE ON Pigeon Creek on Flood's Farm; good fishing, bathing, duck shooting. One hundred dollars for quick sale. J. T. O'Connell, Hunter street. 2d-15-4016

HOUSE FOR SALE OR RENT — 76 Morrow St., all modern, brick veneer; apply C. Brisbois, 308 Burnham St., phone 1158J. 6d-15-3927

FOR SALE — NEW HOUSE IN WEST End, centre hall plan, oak floors throughout and modern in every respect. Easy terms to suit purchaser. Apply 437 George Street. dtf 2078

FARM FOR SALE — 100 ACRES, 5 acres hardwood bush, 5 acres pasture, balance can all be worked with machinery; the land is choice clay loam; is situated two and one half miles east of Nestleton station, in the township of Cartwright; close to church, school, creamery route, etc. Excellent buildings both home and barns, with practically every modern improvement. For quick sale including crop, $9000 A bargain. For further particulars and terms apply Clarke Williams, Nestleton, P.O., R. R. No. 1. 4d-14-3953

WOOLER PERSONALS

WOOLER, July 16.—Mr. and Mrs. Cage of Toronto spent the week end with Mr. and Mrs. Percy Gooding.

Mr. and Mrs. Roy Kilbanks and family of Oshawa spent week end with Mr. and Mrs. George Kilbanks.

Alma and Gwendolyn Gunter of Port Hope spent Friday with Mr. Mrs. W. Forbes.

Mr. and Mrs. J. J. Way held a family re-union at their home, from Saturday until Tuesday. The following were the guests: Thomas Way, Welland; Mrs. Penn and two sons, Niagara Falls; Mr. French, Niagara Falls; Samuel Way, wife, and son, Tweed; Mrs. Jones and two children, Tweed.

A large number from town spent the 12th at Belleville.

Doris and Helen McColl are spending their holidays in Toronto.

Two ladies, Mrs. Walt, and her daughter-in-law, Mrs. Walt, living east of the village, were killed by being struck by a large truck in Belleville on Monday.

On Tuesday evening a committee of the Women's Institute met a committee of the York Road Women's Institue at the home of Mrs. Farley Smithfield to discuss and plan for a 25th anniversary picnic when Mrs. George Putnam of Toronto will be present.

"Haying" is the order of the day, many farmers are making a rush business to be ready for the harvest. There need not be any idle men during these days, as the hoeing and cultivating corn needs more men.

While Hugh Gainsforth was working on the farm of J. A. Downs on Monday he was seized with an attack of acute indigestion and was rushed home and Dr. McMullen of Frankford was called.

MARMORA NEWS

MARMORA, July 16.—Mrs. Norman Kilpatrick spent a couple of days this week at Bannockburn with her parents, Mr. and Mrs. H. C. Lloyd.

There are several cases of measles in the district.

Miss Hazel Burnett of Verona is on a visit to her aunt, Mrs. C. H. Buskard.

Mrs. Don McInroy is making good recovery from her recent operation.

Mr. Will Robertson of Toronto is visiting relatives in Deloro.

Rev. Father Hanley of Tweed was a visitor to Deloro on Wednesday.

Miss Nellie Davidson is spending holidays with relatives in Campbellford.

DRESSMAKING

ALL KINDS DRESSMAKING DONE—Apply 147 Stewart. 3d-14-4008

BOARD WANTED

WANTED — GOOD BOARD AND warm room for working man; money no object; Box 3990 Examiner. 3d-14-3990

BUSINESS CHANCES

FOR SALE — VILLAGE GROCERY store with modern bakeshop attached, doing thriving business; output of about seventy bags of flour per week; one of the best locations in the country easy terms; Rutherford and Nugent; 283 George St. 6d-15-3946

SITUATIONS VACANT

SITUATION VACANT — SMACK ideal soft drink flavor; cool, refreshing, healthful, delightfully tasty; made in a jiffy; enormous demand; send ten cents, get selling sample; make big money this summer; experience or capital unnecessary. Bradley - Garretson, Brantford, Ont. 12d-164-3694

Summer Cottages To Rent

COTTAGE TO RENT—LARGE FURnished cottage, Chemong; phone 613. 3d-16-4039

BOARDERS WANTED

BOARDERS WANTED — TWO boarders wanted; all conveniences; Box 2358 Examiner. 3d-16,19,21-2358

WANTED

WANTED — GROCERY CLERK wanted; must have experience; 235 McDonnell St. 3d-15-4036

WANTED — MOTOR CARTING; ALL kinds, long or short hauling; Beatty Bros. 'Phone 2169-r21r2.

WANTED—A USED DAVENPORT IN good condition; reasonable; apply Box 4049 Examiner. 3d-16-4049

WANTED TO BUY—TWO TENTS IN good condition; cheap; phone 2022M. 3d-16-4066

WANTED TO BUY—A GOOD USED Piano; will pay cash; apply Box 2347 Examiner. 3d-16-2347

WANTED TO DEAL— ONE GOOD building lot, and touring car, for closed model .Box 4011 Examiner. 3d-15-4011

WANTED — ONE UNFURNISHED room; Box 4023 Examiner. 3d-15-4023

WANTED — AN AIR COMPRESSER and tank complete to run with a gasoline engine; Box 2309 Examiner. 3d-12,14,16-2309

WANTED—1,500 MEN AND WOMEN to join Peterborough Industrial Exhibition. Coupon on another page. db

WANTED TO BORROW $1000, $2000 and $3000 on first mortgage; guaranteed value of property twice the amount of the mortgage; for particulars apply Review Agency, 164 Hunter St. 26d-37-2336

WANTED— SOME MORE LAWNS and gardens to look after by a man that knows how to do this work; reasonable charges. Apply 512 Park street. 2d-15-4029

NOTICE

CHIMNEY AND FURNACES CLEANed; phone 1851W. 26d-36-3950

TWO THOUSAND DOLLARS TO LEND on first mortgage. Box 4041 Examiner. 3d-16-4041

PAINTING AND KALSOMINING; satisfaction guaranteed; reasonable charges. Phone 1523F. 3d-15-4015

NOTICE—PLUMBING AND DRAINage; all branches; Fred Goodfellow, 264 King St. Phone 1215J. 12d-22-3973

NOTICE — BUILDING AND CONtracting; nothing too big or too small; estimates gladly given on all kinds of new or old work; J. Raymond Paquette, phone 1644M. 39 Crescent St. 26d-31-3779

AUTOS FOR SALE

FOR SALE — McLAUGHLIN 5 PASsenger, six cylinder car, in good order; address 344 Charlotte, phone 466. 6d-114-3549

CAR FOR SALE — FORD TOURING car, good condition, leaving town, must sell; any offer; apply 631 Union St. 3d-16-4050

CAR FOR SALE — STUDEBAKER; apply 631 Stewart; phone 2656W. 6d-15-3943

CAR FOR SALE—A HUDSON TOURing car, 1921 model; just been refinished; it is in first class condition; will sell cheap for cash; apply to 205 Smith street, Peterborough. 3d-14-3982

COUPE FOR SALE — FORD, IN first class order; apply 539 Gilmour, phone 277. 5d-15-3964

CAR FOR SALE — 1920 MAXWELL Touring, first class condition all round; little used last two years; $350; bargain; 496 Cambridge street. 3d-15-4038

CAR FOR SALE — SEE BREWER Motor Sales for used cars and trucks; all makes; prices right; terms arranged; 101 Hunter St., opposite St. John's Church. 26d-173-2095

CAR FOR SALE—MAXWELL ROADster; good running order; cheap; apply 220 Perry St. 3d-14-4005

Low Price Isn't Everything

Of course, the prices of the Used Cars we are now offering are low—lower in fact than we have ever known before. But that is not all of the story. The cars are GOOD. You can depend upon them. Our mechanics have overhauled them and put them in first-class condition, all ready for you to drive away. Don't judge the cars by the prices alone. Come in and make your own personal inspection.

Good Used Cars

THAT YOU CAN DEPEND ON

McLAUGHLIN MASTER FOUR, $575.00
(Dandy Condition)
McLAUGHLIN MASTER FOUR COUPE, 4 PASSENGER
Many Others at Low Prices

A. BROWN & SON
383 Water Street

LOCAL IMPROVEMENT NOTICE

Take Notice That:

poration of the City of Peterborough intends to construct as a local improvement a cement sidewalk on the north side of Benson street from the end of the present walk to a point 55 feet easterly and intends to assess a part of the cost upon the land abutting directly on the work.

2. The estimated cost of the work is $66.00, of which $26.40 is to be paid by the Corporation. The estimated rate per foot frontage is 72 cents. The special assessment is to be paid in twenty annual instalments.

3. A petition to said Council will not avail to prevent its construction, but a petition against the work or the manner in which it has been undertaken may be made pursuant to Section 9 of The Local Improvement Act to the Ontario Railway and Municipal Board by a majority of the owners representing at least one half of the value of the lots which are to be specially assessed therefor.

S. R. Armstrong,
1d-14-2352 Clerk.

VETERINARY

DR. W. J. McELROY, Vet. Sur., office and residence, 190 Charlotte St., Charlbond Bldg., Peterboro. Phone 1623J.

NOTICE.

Voters' Lists 1926, Municipality of Ennismore, County of Peterborough.

Notice is hereby given that I have complied with Section (9) of the Voters' List Act and that I have posted up at my office at Ennismore on the 5th day of July, 1926, the list of all persons entitled to vote in the said Municipality for members of Parliament and Municipal Elections, and that such list remains there for inspection.

And I hereby call upon all voters to take immediate proceedings to have any errors or omissions corrected, according to law, the last day of appeal being the 26th day of July 1926.

Dated at Ennismore this 5th day of July, 1926.

CHAS. PERDUE,
Township Clerk.

1d-14-2363.

FOUND

FOUND—WILL OWNER CALL FOR umbrella left at Livingstone's store. 3d-15-4037

Used Cars —at— Extra Good Values

We have good purchases in low-priced Tourings. Ford Tourings, $95.00 and up.

STAR TOURING
DURANT TOURING
STAR SEDAN

SELKIRK & ELLIOTT
171-175 HUNTER ST. - 'PHONE 98

DAVIS-THOMPSON COMPANY, LTD.
Insurance and General Agency
433 GEORGE ST. PHONE 40

4% INTEREST, compounded Half-Yearly, Paid on Deposits

One Dollar opens an account. Special facilities afforded Depositors for the convenient transaction of their business, and accounts are subject to cheque withdrawal.

For Sums of $100 and upwards this Company's Debentures are issued in terms of one to five years, bearing special rates of interest, depending upon the term of investment.

TORONTO SAVINGS AND LOAN CO.
435-437 George Street
Peterborough

CARTOON FOLLIES OF 1926—By RUBE GOLDBERG

LIFE'S LITTLE JOKES—NUMBER 791,065

"BOOTS AND HER BUDDIES"

BUSINESS MEETING MILLBROOK COUNCIL

Accident Insurance Policy To Be Changed on Municipal Buildings.

MILLBROOK, July 15.—The regular July session of the Millbrook Council was held on Friday evening, Reeve W. T. Wood, in the chair. present, Councillors Eakins, Lang, Stinson and Sayles.

A communication was read from the Deputy Minister of Public Works, J. B. Hunter, concerning the request of council for use of government Post Office lot for erection of band stand, promising that matter would have careful attention, and the council will be duly advised as to further action.

A communication from W. H. Fowlds, ofc Hastings, regarding Chamber of Commerce for Eastern Ontario, received and filed.

The accident insurance policy, sent on approval from the Globe Company, was returned, no present action being taken. The town hall is at present insured as municipal offices necessitating a special policy each time a public entertainment is held, and the council has in mind a radical change in this regard.

The clerk was instructed to secure quotations on municipal supplies from the Municipal World, and the S. R. Hart Company, Toronto.

Norman Gilmour appeared before council asking permission to erect a gas tank in front of his business premises.

Eakins-Lang: That the request be granted.

Stinson-Sayles: Moved in amendment that the matter be left over for another week in order that council should secure information as to whether, in other places, merchants other than garage and hardware business men have such privilege.

Stinson-Eakins: That the clerk be instructed to write the president of the Women's Institute expressing the thanks of the municipality for four sign boards erected for direction of tourists, at each of the main roads leading into the village.

The following accounts were read and ordered paid:

Millbrook Telephone Company, $3.70; B. Raper, labor, $35.80; S. Bonner, labor, $27.60; H. Lord, labor, $25.50; A. Footit, labor, $13.50; S. Donnelly, labor, $59.25; Attwooll and Sheppard, account, $48.48; G. McGorry, labor, $2.25; S. R. Eakins, account, $10.67; H. Nattrass, salary and labor, $21.75; Hydro-Electric street-lighting, $65.42; Town Hall lighting, $1.80; Bi-Lateral Hose Company, 100 feet hose, $140.00.

By-law No. 528 received the necessary reading authorizing the Reeve to borrow $2,000 for current expenses from Bank of Toronto if required.

Council adjourned to meet again at the call of the Reeve.

The Mothers' Allowance Commission presents its report for June 1926 as follows:

Durham County: Number of beneficiaries 28; number of children 80; amount disbursed $895.00.

Of the 28 beneficiaries, 21 are widows; 6 are wives of incapacitated husbands; 1 is a deserted wife.

In the 28 families there are: 2 mothers with 1 child, and an incapacitated husband—2 children; 12 mothers with 2 children—24 children; 9 mothers with 3 children—27 children; 1 mother with 4 children—4 children; 2 mothers with 5 children—1 ochildren; 1 mother with 6 children, and 1 mother with 7 children; making a total of 80 children.

Northumberland County: Number of beneficiaries 38; number of children 115; amount disbursed $1,240.

Of the 38 beneficiaries, 29 are widows; 6 are wives of incapacitated husbands; 2 are deserted wives; 1 is a foster-mother of orphan children.

In the 38 families there are: 18 mothers with 2 children—36 children; 9 mothers with 3 children—27 children; 4 mothers with 4 children—16 children; 6 mothers with 5 children—30 children; 1 mother with 6 children—making a total of 115 children.

Entrance Results.

The following is the list of successful candidates in the High School Entrance examination, 1926, for Millbrook and Bailieboro centres. H after a name indicating Honors.

Millbrook—Armstrong John (h); Best R. L. (h); Bingham George; Bothwell Olive J.; Bothwell Laird; Budd Ed. A.; Cathcart Audrey; Challice R. May; Crowe Minnie; Davis Elma A.; Downer T. Harvey Earle Marian; Finney M. A., Foster Bert; Graham M. A. (h); Gray, W. H. C.; Gray E. C. G.; Hunter, R. E.; Larmer Audrey A.; Lord M. E.; McBain N.R.; McCorry Francis E. (h); McLean Helen (h); Morton Audrey; Newton Mac; Nill Dannie; Olan Louie M.; Raper A. Gerald; Russel Burton; Staples Gordon; Stinson Jean; Swain Helen (h); Thorndyke Ruth; Totton Harold (h); Tully Ruth; Vance Cameron (h); Williamson Gladys (h); Wood Mary; Wood Joyce E.

Bailieboro — Anderson Katy; Barnard John; Campbell G.; Elliott Lottie; Huggins Mary; Johnson Grace; Lang Esther; McClung Olive; Nurse Melville; Sanderson Earl; Seens Mabel; Sidey Bruce; Wood Mary.

The marks of those who failed, and the certificates of those who passed, will be mailed by Inspector J. W. Odell within a few days.

Public School.

The promotion examination results of Millbrook Public school are as follows:

Primary Room—Primer to Book I: Kathleen Smith, Marjorie McDowell, Jean Todd, Willie McNaught, Arthur Richards, Glendon Challice.

Senior I to Junior II—Eleanor Ferrin, Harold Howson, Grace Sloan, Reg Edmunds, Myrtle Nattrass, Margaret Smith, Gertie Richards, Marjorie Vance, Ida Lunn, A. T. Armstrong, Walter Todd, Earl Lunn, Dorothy Gilmour.

Recommended— Elwood Fallis, Charles Guthrie.

Intermediate Room—Senior II to Jr. III: Bryar Edmunds (honors), Norman Armstrong, Mary Burnham, John Lunn, George Sayles, Madeline McDowell, Mary Nattrass.

Recommended—Owen McCarthy, Joe Thorndyke, Bonna Clarke.

Junior III to Senior III—Honors: Dorothy McDowell, Mary Vance, Winnifred Lord, Gilbert Howson, Helen Mitchell.

Passed—Nelson Davis, Gordon Davis, Charlotte McMahon, George Harkness, Jack Stinson, Eveleana Todd.

Recommended — Henry Raper, Rena Guthrie, Eric Clarke.

Senior Room—Senior III to Junior IV: Honors: Aleta Challice, Eva Howson.

Passed—Eloise Lamb, Margaret Russell, Nellie Miller, Katharine Donnelly, Grant Henry, Annie McMahon.

Recommended—Kenneth Donnelly.

Junior IV—to Senior IV—William Todd (honors), Garnet Russell, Donald Henry and Albert Doak (equal).)

The regular meting of the Golden Sheaf Rebekah Lodge, No. 176, was held on Tuesday evening, the special feature being the first official visit of the recently-elected District-Deputy President, Sister Laura Fuller, of Peterboro.

Sister M. Watt, Past President of the Rebekah Assembly of Ontario, read the President's Commission appointing Sister Fuller to her office, and other visiting members from Golden Link Lodge, Peterboro, were Sisters E. Hartley and C. Reid.

The six Rebekah Lodges in the district, under Sister Fuller's jurisdiction, include: Kawartha Lodge, No. 175, Lindsay; Lady Simcoe Lodge, No. 140, Beaverton; Winsome Lodge, No. 238, Little Britain; Dorcas Lodge, No. 98, Havelock; Golden Link, No. 81, Peterborough; and Golden Sheaf, No. 176, Millbrook.

The vacation season, the busy time for members living in the country, and the brief time for announcing the visit of the District-Deputy President all had their effect in lessening the attendance at Tuesday's meeting, but an active interest in Rebekah affairs was not lacking, and results beneficial to the local Lodge should follow.

A district picnic for the Rebekah Lodges is being planned for Wednesday, August 11, to be held at Chemong Park. Further notice as to definite date, and other arrangements, will be announced later. A good programme of sports is being arranged. The local Lodge will probably merge its annual picnic in that for the district this year.

A pleasant social hour followed the business session.

Bryar Edmunds, the little daughter of Mr. and Mrs. Ross Edmunds is holidaying with her grandparents, Mr. and Mrs. Bemister, Beaverton.

Gertie Richards, and her sister, Ruth, the little daughters of Mr. and Mrs. E. C. Richards, are visiting their aunt, Mrs. G. H. Rayems, Brighton.

Misses Gertrude and Gladys Gray left on Wednesday for a brief visit with friends in Stratford.

Dr. C. Alvin Richards, who has spent the past year in hospital work at Pittsburg, Ohio, is returning, after a brief holiday with his parents, Mr. ad Mrs. C. W. Richards, to locate permanently in that city.

Mr. and Mrs. George Wilson and sons, Jack and Vance, of Yelverton, and Mr. and Mrs. Karr and baby, also of Yelverton, were guests of Mr. and Mrs. J. A. Vance on Tuesday.

Miss Jean Stinson, daughter of Councillor and Mrs. P. Stinson, returned on Wednesday after visiting friends in Lindsay for a few days this week.

Misses Gertrude Gray and Pearl Lamb are receiving congratulations on having successfully passed their Normal school examinations.

Dr. Douglas Avison, whose address on mission work in Korea was heard with keen interest by the large congregation in the United church on Sunday morning, wishes to correct a mis-statement of figures lest an erroneous impression be left in the public mind; the native Korean church now has a baptized membership of over 300,000 souls, and an adherent membership of over 500,000, not of three and five million as formerly quoted. Dr. Avison is not an ordained man, his field being that of medical missions only.

Mrs. E. S. Burnham returned home on Tuesday after a week's visit with Mr. and Mrs. Edgar Burnham, Chemong Park. Mrs. Margaret Staples, of Cavan, was the guest of he daughter, Mrs. Burnham, on Tuesday.

SCATTERED DESTRUCTION

A roof crashed in at the town of New Hope, N.J., a mile and a half from the navy ammunition depot at Lake Denmark. Shells were hurled in all directions over the countryside by the explosion and a barrage rained down as terrific as on a battle front in wartime. The population fled madly from the stricken region, and scores of civilians were injured by the bombardment.

CHARLES NADOO'S ROSE GARDEN

(Continued from Page 1)

growers and are recognized as separate personalities. Thus, one of the conspicuous beauties of Mr. Nadoo's garden is Souvenir de Claudius Pernet, of which three or four bushes were blooming when visited. This is a large and lovely soft yellow contrasting vividly with the deep crimsoned Covent Garden and with the white of Mrs. Charles Lamplough. These are three gems, all of them graceful in bud and opening immense petals which in their color and size give them striking prominence among their handsomest fellows. Mrs. C. Lamplough unfolds as a soft lemon shade but pales almost to pure white when full blown. Mr. W. H. Young of Peterborough imported and distributed quite a number of this variety early in the spring, and some of his patrons have reported their satisfaction with this rose, which was new to them.

Other beauties in Mr. Nadoo's garden are Marie Adelaide of Luxembourg, a dep orange yellow of splendid form. Los Angeles with its coral, apricot and gold against a background of pink, and Independence Day a rich blend of orange, apricot and gold.

K. of K. (Kitchener) is a dazzling scarlet, and Victor Hugo and Captain Hayward two brilliant crimson hybrid perpetuals. There are also Ophelias, Hoosier Beauties and many other varieties, all comprising a rose garden whose glories will encourage others to emulate, demonstrating as it does the possibilities of growing in this climate the finest and tenderest classes of the queen of flowers.

Mr. Nadoo has used his available space with splendid effect, the beds bordered by grass walks, the bushes excellently arranged, and the whole design touched off with pergola, garden seat, and background of other flowers and lattice—a restful, chaming bower. A few years ago Mr. Nadoo was one of the leading promoters of the Campbellford lacrosse team and his interest in the game allowed little thought for such a gentle hobby as growing roses, but it is altogether likely that he obtains from them more pleasure, for himself and his family, than from the strenuous and intensely masculine, he-man diversion of lacrosse. He is entitled to the quiet joys of a rosarian, and he will probably be eventually numbered among the members of the Ontario Rose Society. Even the coveted distinction of producing the finest rose in the province may come to Campbellford in competition with the conservatories of Toronto and Hamilton capitalists. For the present, Mr. Nadoo has transformed his garden into a place of soft splendors reflected by the feauties of form and color perfected in the roses of England and France.

SCHOOL REPORT.

S. S. No. 5, OTONABEE

Sr. III.—Alta Wilson (honors); Murray Esson, Viola Morrison, Helen Donaldson.

Jr. III.—Mary Hope (honors); Winnifred Whitney, Roy Morrison (recommended).

II.—Donald Wilson honors), Allan Davis honors), Audrey Miller, Grace Esson, Donald Davis, Harold Donaldson, Keith Esson.

I.—Viola Downer, Lillian Morrison, Greta Wilson.

Mildred M. Bentham, Teacher.

Truth has never been, can never be, contained in any creed or system. —Ward.

OBITUARY.

ISAAC JAMES SCOTT

HAVELOCK, July 16—The funeral of the late Isaac James Scott, age 71, who passed away following some months of illness from heart trouble on Tuesday, July 13th, took place from the family residence, Concession St., to Maple Grove cemetery on Thursday afternoon. A large number of sorrowing relatives and friends gathered at the home where the service was held under the auspices of A.F. and A.M. Rev. T. H. Stanley of St. John's Anglican church conducted the service and chose as his text the latter portion of Job 1:21, "The Lord gave, and the Lord has taken away; blessed be the name of the Lord."

The deceased was well and favorably known over a very large community. He had served several terms in the village council and during a long residence in Havelock was deeply interested in its activities and in everything that tended to the betterment of the community in which he lived.

There are left to mourn his loss besides his widow, four daughters, Mrs. Joseph Wolseley of Winnipeg, Mrs. Cecil Baker of Kingston, Mrs. Campbell of Winnipeg, Mrs. Robins of Minneapolis, two sons, Thaddeus of Minneapolis and Dr. H. T. Scott of Campbellford.

The pallbearers were members of the Masonic Order: Robert Anderson, William Anderson, William Matthison, Harry Burnett, William Hutchins and John Howe.

MRS. MARGARET THORNTON.

The death occurred this morning of Mrs. Margaret Thornton, one of Peterborough's oldest residents.

She leaves to mourn her loss two sisters, Mrs. Rachael Robinson of Toronto and Mrs. Adeline Thornton, Peterborough.

The funeral will take place on Saturday, July 17, at 1.30 p.m., from the residence of her sister, 594 Sherbrooke Street, to the Omemee Cemetery.

The Rev. William Allan of St. Paul's Church will officiate.

Women Thank

Science for this new hygienic pad that discards easily as tissue — no laundry

THERE is now an exquisite successor to the old-time "sanitary pad." A new way that offers far greater protection. A way that ends the old problem of disposal.

Eight in 10 better-class women now use "KOTEX."

✓ Discards as easily as a piece of tissue. No laundry. No embarrassment.

Five times as absorbent as ordinary cotton pads.

Deodorizes, thus ending ALL danger of offending.

Obtainable at all drug and department stores simply by saying "KOTEX." You ask for it without hesitancy.

Package of 12 costs only a few cents. Proves old ways a needless risk. In fairness to yourself, try it.

KOTEX

No laundry—discard like tissue

A Used Car is only as Good as the Dealer who Sells it

In buying a Used Car you are forced to depend upon the reputation of the dealer who sells it.

He alone is in a position to know the history and present condition of the cars he sells.

Dodge Brothers Dealers are business men, operating permanent establishments under valuable franchises. They look upon every Used Car purchaser as the ultimate buyer of a New Car, and they value his good will accordingly.

Buy a Used Car of any Dodge Brothers Dealer and you will receive honest value for your money.

And right now is a *particularly* good time to buy.

Increasing sales of *new* Dodge Brothers cars—following radical improvements in beauty and performance—have everywhere brought in an exceptional selection from which to choose.

New Car Prices

Touring - $1135.00 Sedan - - $1320.00
Coupe - - 1200.00 De Luxe Sedan 1500.00

Delivered

5 Balloon Tires

V. M. EASTWOOD

Showrooms corner Water and Brock streets.

A. E. CALDWELL, Port Hope

T. S. TAIT & SON, Campbellford

DODGE BROTHERS MOTOR CARS

MADE IN CANADA

RANCHERS FACE FOOD SHORTAGE

Sequel To Cyclone That Swept Springhill District, B.C.

CATTLE AT LARGE.

WILLIAMS LAKE, B.C., July 16 (Canadian Press).—Ranchers living in the Springhill district that was in the path of a recent cyclone are virtually isolated from the outside, and there is a real dangere of food shortage, according to reports received here yesterday.

Roads are said to be practically impassable with heavy timber and other debris scattered throughout the area. The crops, seriously damaged by the hail that followed the twister, are now being eaten by range cattle and horses that are roaming at large. The fences protecting the grain fields and the trails are in such condition that farmers have been unable to get their machinery into the fields.

Efforts are being made to bring in food supplies from the 100-Mile House store.

EXTRAORDINARY DRESS BARGAINS

For Early Saturday Shoppers

July Clearance of Popular Lines of Women's and Misses' Summer Dresses. Only a few of each line left—give away prices to clear

Dainty Dresses

REGULAR $9.95 TO $12.95

$5.95

In fugi silks, stripes and plain colors. Sizes 16 to 42.

Plain and Printed Silks

REGULAR VALUES $16.95 TO $25.00

$12.95

Long or short sleeves. Light and dark colors. Sizes for women and misses.

Broadcloth Dresses

REGULAR $5.95 AND $6.95

$3.95

Printed, dot and stripe patterns. Sizes 16 to 40.

Summer Silk Dresses

$7.95

REGULAR $10.95 TO $15.95

Odd Lines in Plain Summer Silks. Wonderful Values for Quick Clearance.

12 Only, SUITS

REGULAR $25.00 TO $35.00

$9.95

50 Only. Spring Coats and Dresses Half-Price

Regular $19.95 Coats and Dresses $9.98
Regular $29.75 Coats and Dresses $14.88
Regular $25.00 Coats and Dresses $12.50
Regular $35.00 Coats and Dresses $17.50
Regular $39.75 Coats and Dresses $19.88

See Window Display

The J. A. McNABB Co. LTD.

The Examiner

Telephones: Editorial, 1601; Business office, 1600. Private Branch Exchange to all Departments.

The Examiner is a member of the Audit Bureau of Circulation.

The Daily Examiner, published every lawful day by The Peterborough Examiner, Limited. Office, 419 George street. $6.00 per year, delivered in the city; out-of-town subscribers, by mail, $4.80 a year.

The Weekly Examiner, published every Thursday. Subscription price $1.50 a year.

U. S. REPRESENTATIVES

Special U. S. Representatives—W. B. Stockwell, 612 People's Gas Building, Chicago, Ill.

New York—Chas. P. Miller, 225 Fifth Avenue.

Advertising Rates on application.

R. M. GLOVER, Managing Director.

FRIDAY, JULY 16, 1926.

THE ELECTORAL MACHINERY.

The report from Ottawa that the returning officers appointed by the former Government are to be discharged by the new administration, and replaced by party supporters, should occasion no surprise.

The control of the patronage represented in the appointment of election officials has always been considered important from a strategical viewpoint and so long as we adhere to the present methods and take no steps to put the electoral machinery outside politics it may be expected that the party which holds the whip hand for the moment will take advantage of its opportunity.

The whole system of conducting elections in this country needs to be changed, in order that we may be spared in future the manoeuvring and fighting for the control of the machinery that has been so prominent recently.

The whole election staff should be completely independent of political favours and free from political control.

It should be non-partisan and efficient so that there need never be the slightest reason to doubt in any case the results of the election.

PRODUCED IN CANADA.

It is expected that Peterboro manufacturers will have exhibits at the National Produced-in-Canada Exposition, which is to be held in Montreal, October 9 to 16th.

The "Produced-in-Canada" Association is supporting this enterprise as an other step toward furthering the sale of all Canadian products by educating our population to realize the excellent quality of Canadian products.

Leading firms in all industries are behind the movement, and it is expected that at least 125,000 retailers and consumers will attend the exhibition, affording an excellent opportunity to advertise the fine nature of Canadian goods.

The stimulation of a preference for products made here at home, thus providing orders for Canadian manufacturers and employment for Canadian workers, is such a desirable object that there should be a general desire to assist in this national exposition, which will give an unique opportunity to create better business among Canadian manufacturers.

Despite our favourable trade balance, we are still buying foreign goods that could be as efficiently and satisfactorily manufactured at home, and the Produced-in-Canada Exposition may do something to materially offset this condition.

THE FIRE FIENDS' TRAIL.

The monetary loss occasioned by forest fires has frequently been stressed when efforts have been made to arouse the public to the necessity of being more zealous in protecting our timber wealth.

There is a more tragic side, however, which is sharply delineated by the news that a party of tourists was trapped on the Banff-Windermere highway by a forest fire and four lives were lost.

The fires spreading through the wooded districts of British Columbia and Alberta are doing immense damage to valuable timber limits, have temporarily halted logging operations and are threatening the safety of outlying communities.

Once fairly under way, a forest fire spreads with terrible rapidity, and carries devastation over large areas in a short space of time.

That is why those who go into the woods on pleasure bent or whose occupatin calls them there are being constantly urged to be on their guard.

A camp-fire left burning, a carelessly looked after "slash" fire on a settler's property, a burning match tossed into the tinder-dry moss of a forest, may mean property loss of millions of dollars, and perhaps, as in the case just reported, the sacrifice of human lives.

Always be careful—in the forest as well as on the street, or at the wheel of your car.

SAVE IT FROM GROUPS.

From Montreal and other centres come reports of the likelihood of Labour candidates being entered in various ridings in the coming election.

Labour, of course, has every right to put candidates in the field if it wants to, but there are many people who feel that the fewer the political groups in the next Parliament the better it will be for the general good of the country.

The expeience we have had in Ontario of group government and the development in the Federal House have caused a widespread desire for a return to the old two-party standard and the hope that one party or another will have a clean cut majority over all after the election.

Labour may feel that there are problems coming before the Federal Parliament in which it is directly interested, but it is by no means clear that the Labour organizations could not exert more helpful pressure in the solving of these problems from outside than through the presence in parliament of a few representatives.

The "good old days" of straight party politics had many weaknesses but at least the country could count on a measure of stability in the conduct of public affairs.

BUSY AIRMEN.

Working with that modesty and lack of public trumpeting so characteristic of the best type of soldier the officers and men of the Royal Canadian Air Force have quietly undertaken many forms of constructive public service, says the Ottawa Journal. If the whole truth were known these services would be worthy of comparison even with the outstanding record won by this wonderful force during the world war.

A recently published Government report bears eloquent testimony to their lastest activity. In co-operation with the Department of Agriculture a determined campaign has been carried on to curtail the ravages of wheat rust, one of the worst menaces facing the Western farmer. Last year the birdmen secured evidence that the rust spores are carried high in the air for considerable distances and they also discovered that it was possible to limit the spread of rust by "dusting' wheat fields with sulphur. This summer they wil continue their investigations and will collect further information looking to the curtailment and ultimate control of this destructive agency, which limits the prosperity of the Western agriculturist.

Although hampered by continuously curtailed Government appropriations much other excellent work has been accomplished. Huge areas of rich forest land have been salvaged from the fire fiend by constant aerial patrol; the almost incaluable wealth of the British Columbia fisheries have been safe-guarded; intensive surveys have opened up the most productive areas for new settlers; mails and supplies have been carried to the outposts; a great chain of wireless station have been established across the continent and a score of Government departments have been materially assisted in their constant battle against destruction and waste.

Without exaggeration it may be said that while other countries have done little but intensify their air forces as agencies of future destruction Canada's airmen have saved this country millions of dollars by acting as a real preventive and constructive agency.

IMPATIENT YOUTH.

Hon. Edmund Bristol, late member of Parliament for Toronto East Centre, announces his retirement from the politcal arena. Friends of the honorable gentleman will not be surprised at his action. For several years, he has exhibited signs of weariness. In the session that preceded the landslide of 1921, Mr. Bristol was seldom in his seat. This charge was used against him by the Liberal press of Toronto and by his opponent, Mr. Norman McEachren, one time Windsor contractor. The member weathered the storm with a reduced majority and in the sessions that followed his attendance in the House was fairly regular.

In justice to Mr. Bristol it must be said that he was more often in his seat during the life of the late Parliament than were some of the younger representatives. The retiring member for Toronto East Centre never lost an opportunity to strike a blow at the Chicago "water grab." If he did nothing else this session his activities in that respect will stand to his credit on the pages of Hansard.

It is more dfificult, however, to understand the mental attitude of some young members who entered the House on January 8 full of enthusiasm and were tired of the grind before three months had passed. In the last Parliament there were many such representatives. They plunged into life at the Capital for the first time. No doubt some of them went to Ottawa with extravagant expectations impossible of fulfillment. Others were forced into politics and proceeded to their legislative duties with a measure of reluctance. They soon learned that the ponderous wheels on Parliament Hill could not be forced beyond a certain, sedate speed. Some of them became disgusted and pined for their faraway homes—their wives and families. They retired to their rooms and wished they had failed of election Others took the situation philosophically. When a dull debate took place they were not in the chamber. A few of them could be found on the excellent golf courses that abound on the Quebec side of the river. Others, it is said, were devoting themselves to the bridge tables of Ottawa society with more enthusiasm than they ever exhibited when regarding that deal table upon which reposes the mace.

Some men take to political life like ducks do to water. Others think they will like it and are soon disillusioned. The politician who succeeds and intends to remain so long as his constituents will permit him must be blessed with a peculiar sense of humor. If he takes things too seriously at the start he is apt to become discouraged and his country may lose the services of an able man. In the last House there were several representatives of great promise who declared after dissolution that they would never run again. Whether they think better of their decision after they reach their homes remains to be seen. At any rate they left Ottawa thoroughly tired of the shuffling, finessing and procrastination that marked the progress of the ship of state.

There is too much delay and red tape about the way business is transacted in the Federal House. There is real room for improvement as the years roll on but it is almost too much to expect that the system will ever achieve that easy going status enjoyed by a municipal council. Canada's Parliament has been patterned after the great British legislature at Westminister. Rules and procedure are practically the same. The chief failing at Ottawa is a weakness towards verbosity which can be checked with ease if the proper means are employed. Young members who feel that the older chaps on the front benches are monopolizing the time of the House should remember that the so-called veterans were once adorning the back seats. They might also recall the words of Milton: "They also serve who only stand and wait."

How many political cadets who left Ottawa vowing they would not seek re-election, will carry out their dire threat? It will be rather interesting to watch them. Parliament Hill has a sinister attraction for the average man who onec sits in the majestic green chamber. No doubt when the weary ones went away they meant what they said, but when the bugle blows again they will probably be first on parade.—Border Cities Star.

EDITORIAL NOTES AND COMMENT.

After all the most difficult thing about political cabinets is getting them elected.

It must be a relief to Mr. Ferguson to watch somebody else being pestered about election dates.

Hon. Robt. Rogers was generally picked as Minister of Elections. But that portfolio doesn't appear in the published list.

Mister Baldy Robb's friends are asking for his release. And from the Government now in power the answer will undoubtedly be, "Try and get it."

Mr. Meighen's cabinet is a makeshift political one or a cabinet of the talents. It just depends upon what newspaper you read.

Mr. Justice Grant rules that the husband is the head of the house. Now, all you have to do is go ahead and be it.—Border Cities Star.

A local poultryman is always considerate and his chickens locked up. He's afraid if he let them out they'd go home.—Stratford Beacon-Herald.

Nothing jolts a narrow-minded man more than being forced to admit that he is in the wrong. —Chicago News.

CATTLE, GRAIN AND PRODUCE

Peterboro—Toronto—Montreal
Winnipeg

RETAIL.

Fruits.

Bananas, 20-50c dz; oranges, 20-60c dz; grapefruit, 2 to 4, 25c; lemons, 23-40c dz; layer figs, 30-40c lb; cooking figs, 3 lbs. 25c; dates, 2 to 3 lbs. 25c; green apples, 25c measure; pears, 6 for 25c; cocoanuts, 10-20c each; pineapples, 25-30c each; strawberries, 2 boxes 35c; cherries, red, 20c qt; black, 25-30c lb; canteloupes, 20-25c each; plums, 20-40c dz; apricots, 20c dz; peaches, 40-50c dz; gooseberries, 20c qt; watermelon, $1.35-$1.75; honeydew melons, 50-75c.

Vegetables.

Potatoes, 63-85c pk; carrots, 5c bunch; Bermuda onions, 3 lbs. 25c; cabbage, 10c lb.; head lettuce, 10-20c; leaf lettuce, 5c bunch; celery, 30-40c bunch; parsley, 5c; tomatoes, 15-20c lb; cauliflower, 20-30c each; radishes, 5 bunch; asparagus, 15c bunch; green onions, 5c; cucumbers, 10-15c each; spinach, 3 lbs. 25c; string beans, 20c lb; rhubarb, 5c bunch; beets, 10c bunch; peas, 3 qts. 25c; shelled, 40c qt.

Nuts.

Mixed, 25-35c lb; peanuts in shell, 25c lb; shelled wanuts, 20-45c lb; broken, 35c; whole halves, 60c lb; almonds, 70c lb.

Dairy Produce.

Butter, creamery, 35-38c lb; dairy, 35c; lard, 22-26c; shortening, 2 lbs. 35c.

Eggs—Extras 36c doz.; firsts 34c qz.

Cheese—25-40c lb; Roquefort, 60c lb.

Honey—Clover, 5 lb. pail, 65-70c; amber, 50c; combs, 19-30c each.

Fish.

Sea salmon, 25c lb; salmon trout, 25-30c lb.

Meats.

Beef, 8-30c lb.; lamb, 15-35c; mutton, 12-28c; pork, 23-30c lb; bacon, 37-45c; sausage, 18-20c; chicken, 23-45c lb.

Flour.

Flour, half barrel, $4.75; 24 lb. bag bread flour, $1.25; 24 lb. bag pastry flour, $1.00-$1.15.

WHOLESALE.

Grain.

Fall wheat, $1.30 bush; spring wheat, $1.25 bushel; barley, 55c; rye, 70c; oats, 55c; peas, $1.10-$1.25 bushel.

Hay, Bran, Etc.

Hay, baled, $12-$14; loose, $14; straw, baled, $8; bran, $32; shorts, $33.

Hides and Wool.

Cow hides, 6-7c lb; horse, $3.00-$3.25; calf skins, 10-12c lb; sheep skins, $1.00-$1.50 each; lamb skins, 25-40c.

Wool, fine and coarse, 17-22c lb.

Hogs.

Live hogs—Thick, smooth, $14.25; select graded, $15.50.

Dressed—Head on, $22.50 cwt.; hea doff, $23.50.

TORONTO LIVESTOCK

TORONTO, July 16.—Yesterday's light receipts, which included 66 western cattle out of a total of 86, were easily marketed at steady prices. The mid-week hold-over of about 500 cattle was practically cleaned off the slate before yesterday's close, with the exception of a few rough stockers.

Prices all round were unchanged from Tuesday's declines.

Choice butcher steers and heifers are 25c to 50c lower than last week. Fat cows 50c lower. Choice fat cows 25c lower. Common 10c lower.

Calves firmer. Tops at $12.

Good to choice butcher steers and heifers, 25c lower, $7.50 to $7.75; choice heavy steers, $7.50 to $8.

Lambs, firmer, 50c higher, at $15.50 to $16.

Hogs 25c lower, at $14.75 off cars. Market weak and lower prices talked for week-end deliveries.

Receipts.

Union Stock Yards—Receipts, 86 cattle, 4 calves, 173 hogs, 39 sheep.

Export steers, choice	$7.75 to	$8.00
do., heifers	7.00	7.50
do., bulls	4.50	5.25
Choice store, dehorned	6.50	7.00
Butchers, choice	7.50	7.75
do. heifers	7.25	7.50
do. medium	6.25	6.50
do. common	5.75	6.00
Baby beeves	9.00	10.50
Cows, fat, choice	5.00	5.50
do. medium	4.25	5.00
Do., canners and cutters	2.50	4.00
Bulls, butcher, choice	5.00	5.50
do. medium	4.25	4.75
Feeders, short keep	6.75	7.00
Feeding steers, choice	6.00	6.50
Stockers, good	4.50	6.00
Calves, choice	11.00	12.40
Springers, choice	80.00	100.00
Milkers, choice	70.00	85.00
Spring lambs	15.50	16.00
do. medium	12.00	13.00
Buck lambs	8.50	9.00
Sheep, light	6.00	7.00
do. heavy	3.50	4.00
Sheep, yearlings	9.00	10.00
Hogs, f.o.b.	13.75	.....
do., off cars	14.75	.....

Premium per head on selected hogs, $2.81.

CHICAGO GRAINS

CHICAGO, July 16 (Canadian Press).—Notable strength developed in the corn market yesterday based largely on active buying associated with reports about backwardness of corn growth. Field advices indicated that the corn is late in many sections—Northern Illoinois especially being represented as three weeks behind normal. Closing quotations on corn were firm, 1 5-8 to 2 5-8 net higher, whereas wheat finished easy 3-8 to 7-8 off, oats at 1-8 to 1-4 to 3-8 up, and provisions 3-8 decline to a rise of 15c.

Most of the advance in the corn market came near the end of the day. Purchasing on the part of speculators took an aggressive turn at that stage and forced prices rapidly upward. Orders which automatically went into operation to stop losses for previous sellers did much to accelerate the rise in the market. Before the ascent could be checked December delivery established a new high price record for the season. Profit taking was heavy but the market showed only slight recession from the day's top figures. Oats borrowed firmness from corn.

Beneficial showers in Canada tended to ease down the wheat market. Besides, something of a reaction was looked for in view of the recent 15 cent a bushel climb of values. There was talk current, too, that exporters were re-selling at the Gulf of Mexico. In addition, hard winter wheat from Illinois points began arriving in Chicago yesterday, the forerunner of an expected liberal run.

Increasing stocks of lard led to selling which made the provision market irregular.

EGG MARKETS

OTTAWA, July 16 (Canadian Press).—Egg markets remain generally quiet with no pronounced changes reported yesterday.

Toronto.—Dealers are buying delivered, extras 30, firsts 26-27, seconds 22-23; prices to retailers, extras 35-36, firsts 31; seconds 27-28.

Montreal—Dealers are paying delivered for ungraded eggs, extras 31-33, firsts 26-30, seconds 21-25. Prices to retailers, extras 38, firsts 30-32, seconds 28-29. Sales are being made in a jobbing way, extras 37, firsts 29, seconds 27.

Winnipeg.—Receipts were steady for the first part of the week with sales on all grades slow. Dealers are quoting country shippers delivered, cases returned, extras 25, firsts 23, seconds 18. At Brandon dealers are paying country shippers delivered, cases returned, extras 24-25, firsts 22-23, seconds 17-18. Receipts are light at Brandon. Prices to retailers at Winnipeg, extras 35-36, firsts 30-32, seconds 26. Prices are lower on live broilers with 1 1-2 to 2 pound birds bringing 21, 2 pounds and over 25, and under 1 1-2 not wanted. Prices on fowl are unchanged.

MONTREAL GRAIN AND PRODUCE

MONTREAL, July 16 (Canadian Press).—Extreme dullness marked the export trade in Canadian grain on the Montreal market yesterday owing to the fact that foreign buyers failed to respond to the higher prices asked by local exporters. The domestic market for car lots of oats was moderately active and firm.

Owing to the recent strength in the Canadian cash wheat situation in Winnipeg, a stronger feeling developed in the local market for spring wheat grades of flour and prices were advanced 50 cents per barrel. The volume of business transacted was fair. Prices for winter wheat grades were well maintained under a fair demand.

While the undertone to the millfeed market was strong, there was no change in prices, but an upward revision is expected in the near future. The trade was fair. The volume of business transacted in rolled oats small, but the tone was steady.

The demand for all grades of eggs was limited, but prices ruled steady. The receipts were 1,847 packages.

Considerable business was done in new crop potatoes and prices were firm. American No. 1 grade were quoted at $6 per barrel.

The demand for butter was limited to small lots and sales of No. 1 pasteurized creamery were made at 31c to 31 1-2c per pound. The receipts were 4,216 packages.

The cheese trade was extremely dull and prices were fractionally easier. The receipts were 6,811 boxes.

The trade in beans was quiet, but the tone of the market was steady and prices were unchanged. Car lots of choice white hand-picked were quoted at $2.25 jer bushel, and smaller quantities at $2.35 to $2.45 per bushel.

A THOUGHT FOR TODAY

WHAT IS POETRY?

Poetry is the voice of the gods, too often unheeded.

Poetry is the way you would like to describe your feelings after getting that name on the 'dotted line.'

Poetry has the power of making your wife seem beautiful when she has a toothache.

It is a bright red rose in a deserted, moonlit garden.

It is a soothing melody, or a rampant march.

Poetry is a feast, a prayer, a journey, an individual—indeed, a good one with whom to be acquainted.

Learn to see in another's calamity the ills which you should avoid. —Syrus.

DR. FRANK CRANE'S DAILY EDITORIAL.

NEITHER AND ALWAYS.

By Dr. Frank Crane.

"It is when we are young that we say, 'I shall never' and 'I shall always,' not knowing that we are only time's atoms in a crucible of incredible change. An old man scarce dares say 'I shall never,' for he knows that if he searches he will find probably that he has. 'All, all is change.'"

Thus says Booth Tarkington in his book, "The Flirt."

Paderewski the other day said that he does not like the two words, "never" and "always." He said that it was not safe for him to say that he would never return to politics and that he would always give his life to music.

The older a person gets the less he is inclined to say "never" and "always."

The years are long in youth. They grow shorter as we grow old.

Things are fixed in youth. They are eternal and immutable. As we grow older we see that everything changes.

All this telling youth about long life and securing a happy old age is largely useless, because to youth all such matters are problematical.

It is in youth that we make promises never to do things or always to do them.

As the years grow upon us we become more cagey and we reflect that there are few things that we always or never do.

Youth is orthodox. It believes in fixed things. Old age is the heretic. It sees things fluctuate.

That is the reason that old age as a rule is more tolerant than youth. The grandfather is more likely to have the point of view of the child than is the father. He sees that most things do not matter and that time cures most evils.

He knows that most of the troubles of humanity are such as never come and most of the problems are such as work themselves out in time.

The passage of the years leaves us, or ought to leave us, more tolerant of the frailties of humanity.

Copyright, 1926, by the McClure Newspaper Syndicate.

HOW DO YOU SAY IT?

(By C. N. Lurie.)

Common Errors in English and How To Avoid Them.

THE GRAMMAR AS THE EDUCATED MAN'S "BIBLE."

The McClure Syndicate, Inc.

"A book of English grammar," says the writer of a letter to a newspaper, "is the bible of every American professing to be educated.

"Grammar is not an illimitable subject, such as many other studies that engage people in leisure moments. And it is the foundation of our education. Only by thoroughly mastering it—by no means a fearful task—can anyone hope to understand any other subject clearly or to transmit his thoughts clearly and universally. Adults should frequently refresh their remembrance of the unchanging rules of grammar."

But the letter writer criticizes some of the terms employed by grammarians. He asks:

"Why not clearly and plainly call the imperative the command mood, the indicative, the simple or normal mood, the subjunctive, the contrary-to-fact mood, the accusative, the objective case, the dative, the receiver case, etc.? Highfalutin terminology makes an unnecessary puzzle of education and causes every student to lose interest."

WISE AND OTHERWISE

The drinking man is handicapped. His drinks cost so much he hasn't any money left for campaign expenses.

You may be hard headed enough to dive into a strange swimming hole, but you may not be hard headed enough to keep it from killing you.

South Hadley (Mass.) college girls went swimming in the reservoir without suits. Another evil result of the champagne bath.

It seems foolish that you have to tell the man at the general delivery window your name, when it's printed right on the outside of any mail that's there for you.

Some things are hard to give up—but no one minds parting with a comb.

Rags make paper, paper makes money, money makes banks, banks make loans, loans make poverty, poverty makes rags—then ya start all over again.

No matter where he has been, a man can get home safely—if his wife doesn't wake up.

Every age has its pleasures, its style of wit, and its own ways. —Boileau.

LAVOIE'S

SENSATIONAL

"HOURLY SPECIALS"

HERE, YOU ARE FOLKS! Here are bargains for Saturday buying, the like of which you've never even dreamed of! Prices, already cut to the raw, have again been slashed unmercifully! And now, just to make a day of it, I am staging a special "one-hour sales" of various lines at absolutely unbelievable bargain prices. Don't blame anybody but yourself if you are too late for these; better make a note of the hour of sale, then set the old alarm clock for a quick "get-away" to-morrow.

H. C. WILSON, The Man in Charge.

CHILD'S HOSE, in a fine cotton, ¾ length, sizes 6, 7 and 7½, with cuff tops. Brown or white. Already cut to 25c. From 9.00 to 10.00 Saturday morning.... **17c**

REGULAR $1.39 WOMEN'S UNDERSKIRTS. There are moire silk and other materials. Some with camisole tops. From 10.00 to 11.00, Saturday morning only, **49c**

LADIES' SUMMER DRAWERS, in balbriggan or porous knit. Medium or large sizes. Regular $1.00. Saturday, from 1.00 to 2.00 only..... (2 pairs 65c) **35c**

REGULAR $3.25 WOMEN'S MIDDIES, of pure wool; also silk and wool. Either turtle necks or open necks, with long or short sleeves. Sizes 36 to 42. A big selection of shades and combinations. Saturday, from 7.00 to 8.00 p.m. only, at..... **$1.75**

REGULAR 45c WOMEN'S SILK LISLE HOSE, in black or grey, in sizes 8½ to 10. All now cut to.. **29c**

WOMEN'S SILK HOSE, genuine "firsts," in 4-thread silk, with strong deep tops. Sizes 9, 9½ and 10. To clear at..... **35c**

MEN'S 65c SOCKS, in pure wool, sizes 10 to 11, in various shades. A "give-away" at..... **29c**

REGULAR $1.35 DIMITY SETS, Chemise and Step-Ins, neatly hemstitched. Shades of peach, pale blue, maize and white. Already cut to 89c. Now, set.. **75c**

WOMEN'S CORSETS, genuine "P.C.," selling regularly up to $1.75. Sizes 20, 21, 22, 23, 25, 26 and 30. Some with double spoon steel fronts. From 10.00 to 11.00, Saturday morning..... **75c**

Don't Overlook These Smart Dresses!

CANTON CREPES. Just 3 left; grey in 36 size, navy and sandalwood both 38's. Beautifully tailored Dresses in a real heavy weight silk Canton crepe. Dresses that were a real "buy" at $28.00. Special for Saturday, from 2.00 to 3.00 only, **$9.00**

ALSO many others, in voile, gingham, etc., and knitted all-wool. All radically reduced for week-end selling!

REGULAR $6.00 KNITTED SKIRTS, some are shop soiled. They're in silk and wool, in various shades. Take 'em away for..... **$2.95**

REGULAR $2.50 WOMEN'S SLEEVELESS SWEATERS, in pure wool or silk and wool. Only a few left. To clear..... **69c**

Lots of Other Big Bargains—Everything Reduced

Lavoie Knitting Co. Ltd.

345 GEORGE STREET (Opposite Dominion Stores)

WHEREVER you buy it and whenever you buy it, Magic Baking Powder is always entirely dependable, because it contains no alum or adulterants of any kind.

MADE IN CANADA
E. W. GILLETT CO. LTD
TORONTO
WINNIPEG MONTREAL

TRADE UNION CONGRESS AGREES TO RAISE FUNDS TO ASSIST STRIKING MINERS IN BATTLE AGAINST EFFORT TO EXTEND WORKING DAY TO EIGHT HOURS

Expectations of Government and Owners That Men Would Return To Work After Passage of Bill, Are Not Realized.

BISHOP'S PROPOSAL NOT PRACTICABLE.

Sir Adam Nimmo, Vice-President of Mining Association Declares There Are But Two Alternatives—Longer Hours Or Reduced Wages.

LONDON, July 16 (Canadian Press).—Peace in the coal fields is not yet in sight. The Government and mine owners have been confident that after the eight hours' bill was enacted the miners would flock back to work. This confidence has not been realized for there is no sign of the men resuming, except in very small numbers.

The feature of the day was the announcement that the Trades Union Congress has agreed to give all possible assistance to striking miners. The Congress will raise funds to support the miners in their struggle against longer hours and reduced wages.

Religious and other bodies have been endeavoring to find some new way out of the deadlock. A suggestion advanced by several bishops was that of a truce of four months be declared, during which the miners would work at the old wages and hours, while new terms were being negotiated. This plan, however, would have involved continuance of the subsidy by the Government costing about £2,000,000 per month, and was therefore not acceptable to the Government.

Mine Owners Stand Still.

From the side of the mine owners clearly no concession is coming. Sir Adam Nimmo, prominent coal owner and vice-president of the Mining Association, which represents the owners, in a public speech yesterday insisted there were only two alternatives — either reduced wages or increased hours.

Sir Adam declared that the mining industry is in the grip of economic forces of exceptional severity, and even if the strike lasted six months the miners' demands could not be met. The mine owners had already gone to the utmost limits of generosity in offering to maintain wages on an eight hours' basis, and he contended that mining was a private enterprise which should not be interfered with by either Government or miners.

To Hold Conference.

Much hope had been entertained of new developments by reason of the Trades Union Congress invitation to the Miners' Federation for a conference. Since the calling off of the general strike, there has existed bad feeling between these two bodies. Their representatives met yesterday, however, and the conference would appear to prove what has been maintained by the Labor party that the passage of the Eight Hours' Bill has concentrated the ranks of Labor against the Government. An official statement issued subsequently embodies the announcement of the promised assistance of the miners by the Trades Union Congress, thus showing that friendly relations had been re-established.

It is reported that there was much plain speaking and a thorough clearance of the atmosphere at this conference, which is to be resumed to-day, and although hopes are high that the trades union men may be able to influence the federation to accept some compromise, it is difficult to see at present how peace can come with all parties standing out against any concessions.

In the meantime, Premier Baldwin had another informal talk with his colleagues last night on the deadlock, which the Government is only too anxious to terminate.

DEFENDS FATHER.

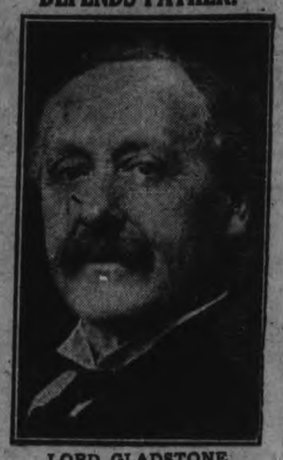

LORD GLADSTONE

who severely berated Captain Wright for publishing reflections on Lord Gladstone's father, W. E. Gladstone, the famous Victorian Premier.

CAPTAIN WRIGHT GETS DAMAGES

Traducer of Gladstone Wins Action Against Bath Club.

WAS EXPELLED.

LONDON, July 16 (Canadian Press).—Captain Peter Wright, who was expelled from the Bath Club last year, for imputations against the late William Ewart Gladstone in his book, "Portraits and Criticisms," yesterday was awarded damage of £1,006 for loss of club amenities and £25 for injury to his reputation.

The testimony in the case did not go into the merits of his aspersions upon the famous statesman, whose son, Lord Gladstone, is a member of the Bath Club. In summing up, Justice Horridge said of Gladstone:

"... occupied a great public position and his family must put up with all proper criticism of him, as a public man, and on his private character, so far as it reflects upon his public position."

Of the Bath Club's committee, the justice said:

"They have violated the first instincts of justice. They have turned this man out without ever giving him an opportunity of putting his case before them."

Of Lord Gladstone's letter, in which he called Captain Wright "a liar, a coward and a fool," for his aspersions on the elder Gladstone, the justice said: "The jury may think it the language of the pantry and that the use of such language was justifiable."

LARGE MAJORITY PASSES BILL GRANTING KING ALBERT POWERS TO PASS MEASURES TO SAVE FRANC

Authority Is Vested in Monarch For Period of Six Months.

WAR TIME BREAD.

Railways, Telegraphs and Telephones Handed Over For Operation By Private Companies.

BRUSSELS, July 16 (Canadian Press).—King Albert, by virtue of an overwhelming majority in the Chamber and a unanimous vote in the Senate, in which Socialist deputies and senators concurred, has become the financial dictator of his own kingdom for a period of six months. Premier Jaspar yesterday put the full powers bill granting the King authority to institute by decrees measures to save the franc, through both Houses inside of an hour.

During the short debate on the bill, the exchange market was highly nervous and showed fluctuations. The official closing figures of the franc was 211 to the pound sterling and 43.50 to the dollar.

A decree will be issued within a few days providing for the use of bread very similar to that used in war time. The railways, telephones and telegraphs will be turned over to private companies for operation.

King Albert is expected to be a good natured dictator, and M. Theunis and M. Farncqui, both of whom are very prominent financiers of Belgium and well known in the United States, will be the real powers behind the throne.

Money Withdrawn.

Some idea of the crisis which the country has passed through and the lack of confidence among small investors and workingmen is to be found in the announcement that between July 1 and 13, while the franc was tumbling rapidly, more than five million francs were withdrawn from the public savings bank in Antwerp alone.

The foreign exchange market will be one of the first features of the present situation to be attended to by the royal dictator. In the future, in order to obtain foreign currency for imports, bills of lading, as well as invoices, must be presented.

Financial Commission.

The Financial Commission instituted by the Government, which M. Theunis, banker and former Premier, is president, held a meeting as soon as the full powers bill was passed, and examined various measures for supporting the franc and to prevent illicit dealing in foreign exchange. These will be submitted to the King for promulgation within a day or two.

The commission also studied the proposition of a group of Dutch bankers, desirous of assisting Belgium to redeem the franc, embracing a loan of five million guilders under favorable conditions and it is likely the offer will be accepted. (A guilder is worth about 40 cents).

The latest returns of the National Bank show that during the week ending July 8, 975,000,000 treasury bills were discounted, an increase of 75,000,000 francs over the previous week.

MORE DOUKHOBORS WANT TO IMMIGRATE

Five Thousand in Russia Ready To Settle in Peace River.

EDMONTON, Alta., July 16 (Canadian Press).—More Doukhobours for farm land settlement in Alberta may be had, if wanted, P. C. Makaroff, a Saskatoon barrister, said in a letter to the provincial government, to the effect that 5,000 Doukhobour people in Russia are wanting to come to Western Canada, and the part of the country that has been selected as most suitable for them is the Peace River district. A number of people from the Saskatchewan colonies are also desirous of moving and will be prepared to join their newly arrived fellow countrymen from Russia if satisfactory arrangements can be made.

BURY FIRE VICTIMS.

Church of England Rites at Interment of Mrs. Watt and Children.

CALGARY, Alta., July 16 (Canadian Press).—Mrs. L. R. Watt, of Dysart, Sask., and her two children, Irma, 10, and Earl, 8, victims of the Windermere Forest fire, were buried at Windermere yesterday with Church of England rites. The body of Mrs. Clifford, Dysart, has been taken to Cranbrook, B.C., whence her husband will follow her. L. R. Watt, another victim, is still in the hospital at Windermere.

Portland Brings Flies To Prey On Earwigs

PORTLAND, Ore., July 16.—Canadian Press. — After two years of preparations, which included the importation from France in May, of many breeding problems, the first flies have been liberated here to prey on the earwigs, with which Portland is infested.

The first colony, consisting of 75 flies, known as the female digonochaeta setipeiuus, will be watched closely.

HELP YOURSELF TO HEALTH — W. K. Kellogg

A cool, crisp lunch for a hot-weather day

TRY Kellogg's Corn Flakes for lunch. With cold, rich milk or cream. Or a bit of fruit. See how fresh and fit you feel all day!

You can't imagine a more delightful treat than Kellogg's. Crunchy-crisp hearts of corn! Toasted to golden-brown deliciousness!

Kellogg's are corn flakes as they ought to be. Never tough-thick or leathery. Easily digested. Marvelous flavor!

Serve Kellogg's for the kiddies' evening meal. Have them between meals.

Sold by grocers everywhere. Served at all hotels and restaurants.

Oven-fresh ALWAYS
Kellogg's patented inner-sealed waxtite wrapper preserves the flavor and keeps the flakes toasty-crisp. This is an exclusive Kellogg feature.

Kellogg's CORN FLAKES

Imitations cannot bring you such wonder-flavor—such crisp, crunchy flakes. The genuine corn flakes have the signature of the originator on the package.

CHARLES NADOO'S ROSE GARDEN A CAMPBELLFORD BEAUTY SPOT

Business Man Has 175 Choice Varieties—Steals Time From Store.

HIS SECOND YEAR.

(By T.H.T.)

CAMPBELLFORD, July 16. — Rosarians of the district will be interested to hear of a comparatively recent and keenly enthusiastic recruit to their ranks in the person of Mr. Charles Nadoo, whose rose garden is probably the most beautiful spot in Campbellford. This is his second summer's experience in the growing of roses, and so completely have they captivated him that he steals time from his busines to devote to their care and culture.

Mr. Nadoo has about one hundred and seventy-five bushes, most of them hybrid teas, with a few teas and hybrid perpetuals included, perhaps to embrace their categories or families in his first selections. Even fifty plants will yield a wealth of bloom and delight the small gardener, but more than three times that number, as in Mr. Nadoo's trim beds, produce a profusion of flowers and fragrance that will be a continuous delight until the frosts nip their buds long after summer is gone. In their first full blooming they have presented a charmingly colorful picture with tones ranging from white to deep crimson, and especially rich in the intermediate apricots, corals, lemon-yellows and pinks.

The identity and distinct individuality of roses offer one of their most appealing features. They are known and marked out by their names, and although some varieties have such a close restmblance that they may defy experts to distinguish them at sight, many of them, even of one color group, become familiar to all

(Turn to Page 3, Please)

GOES TO BERLIN.

Sir Ronald Lindsay Appointed British Ambasador To Germany.

LONDON, July 16 (Canadian Press). — The King has approved the appointment of Sir Ronald Lindsay as Ambassador at Berlin. Sir Ronald has been Ambassador at Constantinople since 1925. His post will be taken over by Sir George Russell Clerk, Minister at Prague.

Housewife:
"The clothes are lovely this week"
Laundress:
"Yes Ma'am, I'm using Sunlight Soap"

EXPERT laundresses delight in using Sunlight Soap.

They know it is *all-pure* soap; that it works naturally, therefore safely.

This means gloriously clean clothes that stay new much longer.

"I began using Sunlight Soap because of the $5,000 Guarantee of Purity. I continue to use it because it does such wonderful work."

Made by
Lever Brothers Limited
Toronto

Sold Everywhere

S82a

beauty won,
Oh, what were man? —a world without a sun. —Campbell.

Dec.	133⅝	132¼	132⅝

Words of wise

A lifetime of happiness! No man alive could bear it; it would be hell on earth. —G. B. Shaw.

Articles made in this country are more popular in the Orient than ever before.

Lowe Brothers

OUTSIDE PAINT

Lowe Brothers "High Standard" Lead and Oil Paint will not only Protect, Beautify and increase the value of your home, but will save you money. High Standard is the most economical paint, figuring by the job cost, that you can buy.

By reason of the excellence of the materials used and the care exercised in its manufacture, "High Standard" covers half as much more surface than a so-called cheap paint.

High Standard is very easy to apply. It is ground so fine that it works easily under the brush, flowing out evenly and leaving no brush marks. It covers perfectly and produces a beautiful high gloss that endures for years. It fades slowly, leaving the surface in excellent condition for repainting.

High Standard is a high grade lead and oil paint made in thirty handsome shades and in all sizes.

The F. R. J. MacPHERSON Co., Ltd.

450 GEORGE STREET. LOCAL AGENT.

We offer to our customers at all times, strictly quality products at reasonable prices. In first as well as last cost they are the most economical and the most satisfactory. This is particularly true of Paint Products which vary exceedingly in quality and service. We stand behind Lowe Brothers High Standard Paints and Varnishes as the best and most economical paints sold in Canada.

Lowe Brothers

Neptunite Varnishes

Are carefully prepared to withstand the element and severe exposure. They are light in color, work easily, flow freely and dry with a rich gloss. They will not turn white under the Hot Iron test and are unaffected by hot or cold water.

They produce a remarkable, beautiful, elastic finish that will stand all kinds of hard wear without cracking or chipping.

Neptunite costs no more than most good varnishes yet they last longer than most and present an extremely attractive and durable surface.

Made in all sizes and for various purposes.

Lowe Brothers

Mellotone Flat Paint

Beautiful, Economical, Sanitary, Mellotone is all these. Mellotone possess all the soft, delicate beauty of water paint, combined with the durable elements of a lead and oil paint. It is specially made for interior decoration.

Anyone can apply it according to directions. It leaves no brush marks or overlappings. Mellotone presents that perfect, flat surface that is so desirable.

Mellotone may be washed with soap and water as often as necessary without injury to its finish.

Lowe Brothers

Interior Floor Paint

Scrubbing is a thing of the past when you use Lowe Brothers Hard Drying Floor Paint. The finish produced by the floor enamel is so smooth and uniform that you can easily keep your floors clean by mopping.

Hard Drying Floor Paint is a varnish paint that dries over night with a high gloss. It is so easy to apply and so durable that its economy is assured. It covers perfectly and wears off evenly.

Comes in a variety of pleasing shades and in convenient sizes.

SEE OUR WINDOW!

To Be SOLD BRASS

148 YONGE STREET, TORONTO, STOCK TO THE PEOPLE OF PETERBORO

AT A FRACTION OF ITS FORMER VALUE

TOMORROW

ON ACCOUNT OF OUR STORE AT 148 YONGE STREET, TORONTO, BEING LEASED TO THE LAURIE LEATHER GOODS STORE, WE FIND OURSELVES LOADED WITH THIS TREMENDOUS STOCK. AFTER BEING IN THAT LOCATION FOR FIFTEEN YEARS, SERVING THE PUBLIC FAITHFULLY WITH THE GREATEST VALUES OBTAINABLE, WE MUST NOW FIND IMMEDIATE OUTLET FOR THE DISPOSAL OF THIS STOCK—HENCE THE PETERBORO PEOPLE WILL GET THE BENEFIT. CROWDS CAME LAST SATURDAY! YOUR TURN TOMORROW! MR. CALDWELL SAYS: "BE HERE EARLY FOR BEST CHOICE."

REMEMBER! THE GREATEST VALUES OF A LIFETIME!

Men's Straw HATS Regular $2.50 Fancy Bands All Sizes **1.00**

9 A.M. SHARP! FOR SATURDAY ONLY! 50 PAIRS ENGLISH **FLANNEL TROUSERS** Colors: Powder Blue, Oyster Grey, 20-Inch Bottoms **3.85** Regular $5.50

Men's Silk Hose 39c Regular 75c 3 PAIRS $1.00

Broadcloth SHIRTS 1.88 Regular $3.50 3 FOR $5.50

Men's Athletic BUTTON AND BUTTONLESS **Combinations 89c**

COATLESS BRACES Regular 50c **33c**

SOFT COLLARS ALL COLORS AND WHITE **15c**

President **Braces 49c**

35c Men's **Garters 18c**

Life Guard Wool Bathing Suits All Sizes Reg $5.00 **2.89**

SHIRTS Regular up to $3.00 All Sizes 4 FOR $5. **$1.29**

BALBRIGGAN COMBINATION **UNDERWEAR 88c** Short Sleeves, Short or Long Legs 3 SUITS FOR $2.50

Fancy Wool Pull-Over Sweaters Regular $5.00 **2.98**

BOYS' BLOUSES 2 FOR $1. **55c**

BALBRIGGAN SHIRTS AND DRAWERS **49c** gar

FANCY HOSE Latest Patterns Regular $125 **49c**

SILK AND WOOL **Ties 55c** Regular $1.00 2 FOR $1.00

GREY FLANNEL OUTING **Shirts 1.19** Regular $1.50

Linen Lawn Handk rchiefs Regular $1.50 DOZEN FOR **88c**

JAZZ BOWS Regular 50c All Colors **25c**

MEN'S CAPS Regular $1.50 All Sizes **89c**

MEN'S WORK SHIRTS Reg. $1.50 All sizes **98c**

PURE WOOL HEAVY JUMBO SWEATER COATS **$5.95** Regular $7.50

MEN'S GOLF **Hose 69c** Regular $1.50

BELTS Solid Leather, Fancy and Plain Reg. to $2.25 **89c**

COTTON BATHING **SUITS** Regular $1.50 **98c**

SILK TIES 88c Regular $1.25 All Colors 88c

Men's OVERALLS Regular $2.00 Black or Blue All Sizes **1.48**

PYJAMAS Forsyth, Arrow, Tooke and Strand makes. Regular $3.00 **1.89**

TROUSERS KHAKI Regular $2.00 **1.49**

MEN'S FANCY LISLE **HOSE** Regular 75c 3 PAIRS FOR $1.00 **39c**

Hatchway Athletic Combinations 1.39

WORK SHIRTS 79c

Penman's Balbriggan COMBINATIONS 1.69

One Lot Men's Sweater Coats at 99c

BRASS

329 GEORGE STREET

AND YONGE AND ADELAIDE STS., TORONTO

2000 PAIRS LADIES'

Silk HOSE 39c White and All Colors 3 PAIRS FOR $1.00

MEN'S WORK PANTS Regular $2.75 All Sizes **1.49**

ARNOLD BENNETT

Talyks About the Price of Economy.

Copyright McClure Syndicate.

First I wish to make a point about the man who indulges in the practice of economy. (Call it meanness if you like to be hard on human nature.)

There is a triple pleasure in being economical. You know all the time at the moment of every act which forces denial on yourself (and often on others) that you are strengthening your character (and occasionally the character of others) and proving to yourself that you possess the grit to carry out what you have set out to do. There is secondly the pleasure of saving money which is a very genuine pleasure. (Ask the spendthrift who by some freak of chance one day saves a bit if that day is not the proudest day of his life.) And thirdly there is the pleasure of merely yielding to habit. To yield to a habit any habit gives satisfaction, and the more fixed the habit the keener the satisfaction.

But the practice of economy brings also a reward greater than any of these pleasures. People laugh at a mean man (behind his back) they vituperate him they pity him; they even say that meanness is the worst of all vices. Nevertheless below such surface feelings is a deeper feeling a feeling of esteem for the mean man; there is even a feeling of envy. They would like to be and to do likewise but are too weak for the endless job.

Now meanness is usually an affair of small things twopences or sixpences here and there all day and every day. A single generous act will quite erase the memory of the exasperations caused by a thousand petty acts of meanness. And forget not that it is the financial results of a hundred petty acts of meanness which enable the mean man to perform the one act of large generosity. If a man saves a daily shilling by cheapening his lunch in a way that offends you he will in a few months have the money to offer you the finest lunch that a big city can offer—without in the least inconveniencing his purse.

Now you are requested to apply the above considerations to the case of the typical Scotsman. He is undoubtedly in small things what the Englishman would call mean. For even he watches lynx-like over the two pences. It would be absurd to refer to sixpences. His sixpences take care of themselves. Sixpence is a mighty and a precious sum; he keeps his silver in a separate pocket; and when he has saved three twopences by trivial meanness he turns them into sixpence puts the sixpence into the separate pocket and imprisons it there until he can find a spare moment to run across to the Bank. Thus he is continually building up material happiness—which has a lot to do with spiritual happiness.

And the power of his example has had an enormous influence upon the spendthrift English race. A young Englishman takes to taxis as a duck takes to water—or would do did not the restraining force of pattern Scotsmen thrust him against all his instincts into a bus.

It was the Scotsman who imposed upon the English their really astonishing meanness about telegrams which meanness causes Americans to marvel more than any other phenomenon on this island. Englishmen and Scotsmen alike will sacrifice clearness to a penny in despatching a telegram. Yes they will rejoice exceedingly if they can contrive to strike out one word in a message ordering ten thousand pounds worth of goods.

Withal are Scotsmen mean when it comes to large things? Are they unluxurious? Are there no princely mansions round about Glasgow Edinburgh Aberdeen and Dundee? Are the first-class sleeping-cars from the North to London ever empty? not the largest and finest hotels de luxe in Britain situate north of the Tweed? Is it not a Scotsman who has practised public benevolence on a grander scale than was ever before known in the history of the world? Do not Scotsmen buy more books and pictures than Englishmen? All these questions are no sooner asked than answered—and they can only be answered in one way.

As for hospitality I will simply say that whenever I go to Scotland I am invariably entertained regardless of cost. In England an author is naught. In Scotland he counts nearly as much as a minister of the Presbyterian church.

Scotsmen undoubtedly said to each other in the beginning and are still saying to each other:

"We are a small nation; we live on a harsh and ungrateful soil; our natural resources are insufficient for the proper furtherance of our ambition. What therefore must we do? Plainly we must advertise ourselves."

Scotsmen not Americans were the first advertisers. And it was solely in order to advertise themselves that they hit upon or invented their national characteristic. Scotsmen are not really mean either in small things or large. But they felt the necessity of advertisement and with their Scotch canniness they perceived that there is and can be no advertisement equal to a national characteristic which at once commands esteem and envy and is very economical. All other advertisement costs money and usually large sums of money. The Scottish advertisement is obtained gratis. The Scotsman goes about advertising himself, and every time he advertises himself he saves twopence. The Scottish advertisement is indeed the most marvellous device in the whole history of trade.

Scotsmen are bound together in the exploitation of the national characteristic which they have deliberately and of malice aforethough created for themselves. When a Scotsman succeeds he finds room for another Scotsman—he has little use for Englishmen—and in turn that Scotsman succeeds and the second makes room for a third, and so the chain runs on. Scotsmen rule the seas, for every captain of a ship is intimidated by a Scottish engineer, who by the way will have none but Scotsmen in his engine-room. Scotsmen rule public opinion, for Fleet Street is firmly held by Scotsmen who are everlastingly sending to the north for Scottish colleagues. Scotsmen in fact rule the British Empire, which is at least as much their achievement as the achievement of Englishmen. See an Englishman in command of some outpost of civilization, and ten to one he will prove to be a Scotsman, shrewdly working away at advertising his nation by means of his allied national characteristic.

I am informed, and I have seen or myself that there are numerous Scotsmen now recklessly spending large portions of their ample incomes in the attempt to disapprove that Scotsmen are mean. So far as I am concerned they are wasting not only their money but their efforts. I know that Scotsmen are not naturally mean. They are only unnaturally mean. They are mean against their nature and in pursuance of an end. Their meanness is what naturalists would call an 'acquired' characteristic. Moreover the spendthrift Scotsmen will never succeed in their patriotic but mistaken attempt. Nothing is harder to lose than a label. And nothing is harder to lose than a sound habit long practised. Scotsmen will always, quite wrongly, be thought to be really mean. That is the price which they pay for empire.

(Copyright, 1926, by the McClure Newspaper Syndicate.)

CAR RAIL HURLED HALF A MILE

This fragment of car rail, about 12 feet long, was blown half a mile across the valley from the Naval reservation, and buried itself in the ground of the Picatinny arsenal within 50 yards of the powder storehouse seen in the background.

GOOD NIGHT STORIES

By Blanche Silver

MRS. BROWN BEETLE MEETS THE BACK SWIMMER.

Mrs. Brown Beetle put on her little brown bonnet, and picking up her market basket started off to the market place.

She took the short cut down by the old mill pond, and when she reached the bank she spied a bug out in the water swimming around and around.

Could it be possible that's our new neighbor?" she asked herself. When the little fellow in the pond stopped for a second and she got a good look at him, Mrs. Brown Beetle threw up her front feet in horror.

My goodness, he's on his back! It's bad enough to be on one's back on dry land, but in the water it must be terrible. Goodness!" as the bug twirled around and around again and again, and, without waiting to call to the bug, Mrs. Brown Beetle ran to get someone to help her drag him out.

Oh, come quick!" she called as she passed Tilly Tumblebug, one of the beetles is drowning. He's on his back out in the pond," and grabbing Tilly Tumblebug's feeler she pulled her down the path.

They met Miss Ladybug, who threw up her front feet in horror when Mrs. Brown Beetle told her someone was drowning.

It's terribly uncomfortable to be on one's back," cried Tilly Tumblebug, but just think of trying to swim on your back. Oh, hurry, hurry,

"Come quick! He's drowning!"

we must help the poor thing!"

How foolish for we ladies to even think we can help anyone out in the water," cried Miss Ladybug. You can't swim, Mrs. Beetle, neither can Tilly Tumblebug, and I know right well I can't. Who is there that can swim?"

Well, I can't swim," cried Johnny Grasshopper, but I'll hop out there and tell him we have sent for help."

"A fine idea," cried Mrs. Brown Beetle, and away the four friends hurried to the bank of the pond.

Johnny Grasshopper lost no time in talking, he jumped right out to a weed near the struggling bug and called to him.

Hold on, don't lose heart: we've gone for help. We'll have you out in a second or so."

Who are you talking about?" asked the bug, without even so much as turning over. Who are you going to help out?"

Why, you," replied Johnny Grasshopper. Mrs. Brown Beetle saw you drowning and she ran and told us. They have gone for Mrs. Spider. She'll spin a web so someone can set you rightside up in a jiffy."

Now that's certainly nice of you," chuckled the swirling bug, but, if you don't mind, I'll take care of myself," and he swam to the bank beside the astonished meadowfolks. It sure goes to show I'm amongst friends, and I thank you one and all. But I'm not drowning. I'm just doing my exercise, you know."

What! on your back?" exclaimed Mrs. Brown Beetle. How horrible!"

Well, you see, I'm a Back Swimmer," chuckled the bug. I have spent all my life in the water. I always swim on my back just as you saw me. It's nothing to do when you learn how to hold air bubbles like I do. But I thank you for your interest," and, shoving his hind feet against the bank, he whirled away into the water, still on his back.

The meadow friends stood and watched him until he disappeared in the weeds, then they all went home.

(Copyright, 1926.)

THREATENS WOMAN.

Two Sticks of Dynamite With Detonators Attached Found on Man.

TIMMINS, Ont., July 16.—Two sticks of dynamite with fuses and detonators attached and a loaded revolver were found in the possession of Confiani Lugi by the Timmins police yesterday after a complaint had been laid against him by a neighbor after she had been awakened by Luigi in the middle of the night and confronted with the gun.

It is alleged by the complainant that she was awakened by a persistent tapping on the window and saw Luigi, who threatened to murder her and blow up the house. The local police were immediately communicated with, and after an eight-hour search the prisoner was located, hiding in a shack about a mile from town.

A note scribbled on wrapping paper was found on the accused written in Italian, telling his friends that by the time they received it he would have done the deed and committed suicide. The accused appeared before Magistrate Atkinson yesterday and was remanded for a week.

ACIDS IN STOMACH CAUSE INDIGESTION

Create Gas, Sourness and Pain—How To Treat

Medical authorities state that nearly nine-tenths of the cases of stomach trouble, indigestion, sourness, burning, gas bloating, nausea, etc., are due to an excess of hydrochloric acid in the stomach and not as some believe to a lack of digestive juices. The delicate stomach lining is irritated, digestion is delayed and food sours, causing the disagreeable symptoms which every stomach sufferer knows so well.

Artificial digestents are not needed in such cases and may do real harm. Try laying aside all digestive aids and instead get from any druggist a few ounces of Bisurated Magnesia and take a teaspoonful in a quarter glass of water right after eating. This sweetens the stomach, prevents the formation of excess acid and there is no sourness, gas or pain. Bisurated Magnesia, (in powder or tablet form—never liquid or milk) is harmless to the stomach, inexpensive to take and is the most efficient form of magnesia for stomach purposes. It is used by thousands of people who enjoy their meals with no more fear of indigestion.

LOCAL MANAGER RECEIVES HONOR

Dominion Life's Manager Awarded Membership in Company's Club.

Word has recently been received by I. P. McNabb, the Dominion Life's Managen for this district, that he has been awarded membership in the Hundred Thousand Club of that Company, in acknowledgment of his splendid record during the past twelve months.

As a result of his securing this membership, which places him among the Company's leading producers, Mr. McNabb will attend the educational convention for agents to be held by The Dominion Life this August in Montreal.

WORKERS COMBING RUINS FOR BODIES

Workmen Continue Search at Twilight Inn—Fourteen Still Missing.

HAINES FALLS, N. Y., July 16 (Canadian Press).—For the third successive day, tired workers to-day continue their task of combing the ruins of the Twilight Inn, destroyed by fire on Wednesday morning, for bodies of at least five more persons believed to have been burned to death.

Fourteen bodies already have been recovered, while sixteen former guests and employees remaining on the official list of missing.

Not by years but by disposition is wisdom acquired.—Plautus.

From Market To Wearer

WHEN YOU BUY

Ingram's Custom Built Shoes

YOU BUY LEATHER

They are sturdy without being bulky. Perfect fitting because they are so well made.

In stock or made to your order One pair of good Shoes and our Goodyear Welt Repair Service will keep you well shod all season.

Quality Shoes—Moderately Priced Next door to Jordan Florist

INGRAM'S

CUSTOM FOOTWEAR

430 George Street

Advertise in The Examiner

DRESSES

FOR MISSES AND LADIES

NO ONE NEED BE WITHOUT A NEW DRESS WHEN THEY CAN GET ONE SO EASILY AT BLACK'S STORE. HUNDREDS WERE SATISFIED WITH THE GREAT BARGAINS RECENTLY RECEIVED. HUNDREDS OF DRESSES YET TO CHOOSE FROM. DRESSES OF ALL MATERIALS FROM VOILES RATINE SILK RAYON, FUGI SILK AND MANY OTHER QUALITIES.

Hundreds of different styles, worth up to $15.00. Sale price $1.98, $2.98, $3.98, $5.98.

CANTON CREPE DRESSES. Hundreds of Canton, Georgette and Satin Dresses. Many sizes and colors, from $8 to $17.50.

Hundreds of Bargains in Other Lines

P. BLACK 2 BUSY STORES 281 AND 283 GEORGE ST.

"Proper Food and Exercise," by ARTHUR A. McGOVERN Former physical director, Cornell Medical College.

Tennis great game if not overdone

NEVER PLAY WHEN THE DAY IS TOO HOT

Now that the weather will soon be favorable for outdoor exercise, it is time to look forward to the recreative sports that afford us necessary stimulation and give us the opportunity to be out in the air and sunshine.

One of the most enjoyable sports is tennis. It renders much more from a physical standpoint than most methods of exercise and offers competition which eliminates the monotony and requires skill which makes the game so fascinating. While tennis used to be considered a rather vigorous form of exercise for women, there is no conceivable reason why they cannot participate in this game and derive benefits if they take the necessary precautions not to overdo.

Stout people particularly should avail themselves of this form of exercise, as it is an excellent way to lose superfluous flesh and tone up the muscles.

The slender person will also obtain good results as running around in the open air causes one to take deeper inspirations, adding more oxygen to the system, forcing the sweat glands to function, and helps the eliminating organs rid themselves of acids and poisons.

There are rules that should be observed in order that we obtain the best results from tennis as an exercise and sport. We should never play this game to a point of exhaustion, which is a common fault with the real tennis enthusiast.

When playing a match, it is liable to become so interesting that we rarely feel ourselves getting fatigued; during the very hot days we should be very careful not to overdo, as it is very easy to become prostrated when the temperature is high and we are running around. The best time to play is in the morning or late afternoon.

Another important rule is that we should always give ourselves at least two hours after eating before we start to play.

For a beginner, I suggest nigh shoes. These afford good support for the ankles. If low shoes are worn, be sure to wear ankle supports. You should also wear heavy socks, as the perspiration will be absorbed and your feet will not slip around in the shoes, as often happens when we have on light stockings, thus causing blisters and sore feet. For those with tender feet I suggest putting a handful of rock salt into a pail of water and allowing the feet to soak for a half hour. This will have a tendency to harden the skin and tissue.

I have an illustrated chart of twelve exercises which I will gladly furnish free upon request to any of my readers who will send a self-addressed stamped envelope to McGovern's Gymnasium, 5 West Sixty-sixth Street, New York City. These exercises are too lengthy to put into this small article.

Diet for Average Person

BREAKFAST: Fruit, bran or graham muffins, cocoa or a coffee substitute. Two glasses of water between breakfast and lunch.

LUNCHEON: Some soup, vegetable salad, dark bread, glass of milk, alternating with boiled or poached eggs. Two glasses of water between lunch and dinner.

DINNER: Lean meat, fish or chicken, a green vegetable, baked potato; be sure to eat the skin, and for dessert fresh fruit in season, nuts or crackers and cheese. Weak tea, cocoa or chocolate.

© A. A. McGovern.

All letters to Mr. McGovern should be addressed to No. 5 West 66th Street, New York City.

ONCE SPIC AND SPAN OFFICE BUILDING

The Army flair for neatness is traditional. Look at this which once was the administration building of the Picatinny arsenal. It was the only army building swept by fire.

D. L. & W. STANDARD

ANTHRACITE COAL!

EGG, per ton	$15.50
NUT, per ton	$15.75
STOVE, per ton	$15.75
PEA, per ton	$13.00
COKE, per ton	$12.00 and $13.00

ROBT. HICKS CO. LTD.

DUFFUS TIRE PRICES DOWN AGAIN!

Sweeping Reduction In All Sizes.

On account of the reduction in Tire Prices we are holding another Big Tire Sale.

Guaranteed, SPECIAL, 30 x 3½, Standard Tire, $6.95

30 x 3½

Regular Cord	$9.00
Semi-Oversize Cord	$9.50
Extra Heavy Oversize	$10.50

OVERSIZE CORD

31 x 4	$16.45
32 x 4	$17.95
33 x 4	$18.95
34 x 4	$19.95
32 x 4½	$23.45

FULL BALLOON

Ford, Chevrolet, Star

29 x 4.40 Regular	$13.45
29 x 4.40 Extra Heavy	$15.95

INTERCHANGEABLE BALLOON

31 x 4.40 Balloon	$15.95
32 x 4.95 Balloon	$22.45
33 x 4.95 Balloon	$23.45
34 x 4.95 Balloon	$24.95

GOOD PRICES FOR YOUR OLD TIRES WE HOLD A SALE OF USED CARS EVERY DAY

EXTRAORDINARY BARGAINS IN ALL ACCESSORIES, SUPPLIES ETC.

J. J. DUFFUS LIMITED

PHONE 1760 PETERBORO—MILLBROOK—NORWOOD

Store Opens 9 a.m. Closes 5.30 p.m. Saturday 9.30 p.m.

JULY CLEARANCE SALE

Main Floor Phone 1780 Second Floor 1781

Fancy Glass Tumblers

Neatly shaped fine Glass Tumblers with pretty band design. These are just new arrivals and are a real special selling at only.... **10c**

Child's Umbrellas

Made with strong steel frame, good quality top, and all have fancy handles, some with cord, others with ring. A real special at..... **75c**

Women's Umbrellas

Made with steel frame and a good quality cotton Gloria top, imitation ivory or amber tips and ferrule and fancy handles. Sale price..... **$1.95**

Solid Leather Bags

Just the thing for short trips, etc. Made from a good quality solid black leather, in the 14-inch size. Well lined and with two-strap handle. Sale price, **$1.98**

Silk Knit Scarves

They are woven in pretty bright mixed colourings, in fancy stripe patterns. All are 18 inches wide and 72 inches long, with deep silk fringe. Sale price..... **49c**

Note Paper & Envelopes

A good quality Note Paper and Envelopes. A paper that is easy to write on. Neatly boxed. On Sale Saturday, special. **15c**

Special in Tooth Paste

A good grade Tooth Paste that is free from all grit. This is a regular 25c tube. We offer it for a Saturday special..... **15c**

Smart Knitted Dresses at Low Prices

Knitted Dresses In All Colours

They are not heavy-weight Dresses. The combination of silk with fine wool gives you a Dress that is good in appearance, attractive in colouring and at the same time a serviceable garment. The colour range includes brown, blue, fawn, green, purple, wallflower, etc. Sizes run from 34 to 44, and the price is..... **$8.90**

Wool Knitted Summer Suits

Made of a closely knit silver briggan combination of silk and wool. They are two-piece styles, with snug-fitting pullover blouses and roomy skirt. Colourings of blue, grey, sand, green and gold. They sell at..... **$10.90**

Knitted Dressses For Outing Wear

These are a combination of silk and wool, in wallflower, sand, blue or grey, trimmed with bands of contrasting colour. All are prettily made with fancy stitch and comfortable neck with narrow turn-back collar. They are specially good value at, each.. **$7.90**

Childrens & Misses Khaki Suits

Made of serviceable khaki duck, in the one-piece combination of Middy and Bloomers, and trimmed with red tie, etc. Sizes 8 to 20. Sale price..... **$2.50 and $3.00**

Children's Gingham Dresses

Of good quality gingham that washes well, looks well and wears well. There are many colours in the lot and small check patterns. Every Dress comes with Bloomers to match, and sells at..... **79c**

Black Sateen Rompers

Most serviceable garments for the kiddies are these Rompers, made from strong twilled black sateen. All are made in attractive little styles, with two pockets and belt. Trimmed with yellow or red rick-rack braid. Sizes 2, 3 and 4 years. Sale price... **89c**

Children's Patent Leather Shoes

Good looking Shoes, just the thing for the child's summer wear. All firmly sewn and strongly made of a good quality leather, in one-strap style. Sizes 5 to 2 in misses'. Sale price..... **$1.95**

FABRICS

All Wool Serge

A 54-inch Fine All-Wool Navy Blue Suiting Serge. It's a good heavy weight, in a fine even weave, and a regular $2.00 quality. Our July Sale price..... **$1.19**

Fancy Silk Crepe

A fine material for pretty summer dresses. Here in both light and dark combinations and in several pretty patterns. All patterns will make an attractive and good looking dress, etc. Sale price, per yard..... **98c**

Anderson's Ginghams

These are good quality cloths, in the 32-inch width and fast colours, in small check, fancy checks and interesting plaid patterns, in all the most wanted shades. Regular 45c quality. July Sale price..... **29c**

Pretty Normandy Voiles

A fine collection of Normandy Voiles. These are the real grade—not the inferior quality which is so often sold. Here in all shades, varying from the bright colours to the dark navy and black. All have small stencilled spot or flower designs in white. Sale price..... **58c**

Simmons Bed Outfit Good Quality. Low Price.

A real value in Simmons' Complete Outfit. Bed has strong steel frame in walnut finish; comfortable Mattress, covered with good quality ticking in pretty chintz pattern; strong Coil or Link Springs. Sizes 4 feet and 4 feet 6 inches. This is a bargain, complete at..... **$19.50**

Frilled Marquisette Curtains

Crossbar pattern. Every Curtain is well made and neatly finished with two-inch frill of self material and neat tie-backs. In the 2¼-yard length. These are Curtains that have a good appearance and are inexpensive. In white only. July Special Sale price is..... **89c**

Fine Lace Panels

Lace Curtain Panels of excellent appearance. Size 38 inches by 2¼ yards. Cream colour, with cord fringe. Price..... **98c**

FRENCH VOILE DRESSES

These are mostly beaded styles. They are all high-class, hand-made, hand-finished garments. Dresses that were made to sell at prices from $35.00 to $45.00. There are several lovely coloured garments in the lot, and a very little alteration will transform them into really beautiful summer frocks. They're Sale price is..... **$10.00**

FRENCH LINEN DRESSES

They cannot be excelled for outing wear. They wear well and are so easily washed that they are generally favoured for sports and summer wear. Many colours are included in the range. All are trimmed with embroidery or open-work. They are actually worth from $15.00 to $20.00. July Sale price..... **$5.90**

UNDERWEAR

Misses Dimity Gowns

Made from a fine grade check dimity, in attractive little styles. Trimmed at neck with fine hemstitching. The colour range includes pink, mauve, green, yellow and other light tints. Here in sizes up to 16 years. July Sale price..... **59c**

Summer Weight Vests

Made from fine quality summer weight lisle in the cumfy cut style. Every garment well finished and here in colours of peach, mauve, blue, pink, as well as white. Sizes up to 44. July Special Sale price..... **29c**

Fine Dimity Pyjamas

Made from a good weight fine naincheck dimity, all in attractive sleeveless styles, in pretty combination ideas of peach and mauve, mauve and peach, green and blue and other fashionable shades. They are here in small, medium and large sizes. These will wear well and wash easily. It does not pay one to buy the goods and take the time to make them when you can get them already made at such a low price. July Sale price..... **$1.29**

HOSIERY

Good Silk Hose

When you buy these Hose you buy quality at a low price. Every Stocking is well shaped, neat fitting, good looking and will give good wearing service. Here in black, white, nude—in fact, all the most fashionable summer shades and in all sizes. July Sale price, per pair..... **85c**

Pure Thread Silk Hose

These fine quality Pure Thread Silk Hose we feel we cannot speak too highly of. They are made in our own factory—a fact which allows us to offer you the best $1.50 Silk Hose on the market. They are neat fitting, good wearing Hose and in colours of sand, nude, orchid, black, white, moonlight and many others of the 1926 tints. All sizes. July Sale price..... **$1.50**

A Special Silk Hose

One of our special lines which cannot be beaten anywhere at the price. Every Stocking is finished with seam at back of leg, which gives a neat-fitting appearance. Colour range includes black, white, beige, grey, blue, green, orchid, etc. All sizes are here, and the price is, only..... **49c**

Handkerchiefs at Sale Prices

We are still continuing our special Sale of Handkerchiefs, although we have sold many dozens, and there is still a fine collection of fine Lawn, Mull and pretty Coloured Voile Handkerchiefs. Some with plain hemstitched hems, others with fancy embroidered corner and fine lace edging—in fact, to say the least, there are Handkerchiefs of every description. All sold at much higher prices. July Sale prices..... **5c 10c 15c**

Serviceable House Dresses

All well fitting garments. The gingham is strong and a good washing quality. Colours include all the best and most wanted shades. All attractive belted styles and trimmed with collars and cuffs of white lace-trimmed lawn. These are splendid little Dresses for to slip on in the afternoon or to wear at the summer cottage, as they are so easily laundered. July Sale price, **$1.98**

All Linen Towels

Pure Linen Huckaback Towels with hemstitched hems and damask border in several patterns. July Sale price..... **49c**

THE HALL STORE

KING'S WHARF NEWS.

KING'S WHARF, July 16.—The recent rain was very welcome to the farmers, and was badly needed. The roots were not growing, and everything looks fine now.

The men are all working on the roads around here now. They are grading the 13th Concession, and they are crushing stone on the 12th. The roads were in very bad shape, and it will be a great improvement when it is completed.

On Thursday our cheese-maker who draws the milk on this line had his truck broken while going up the hill near the lake, which is in very bad shape with stones. He broke the main crank-shaft and connecting rod. For the last two days the people have to draw their own milk until the truck is fixed.

The patrons of the factory are well pleased with the return for their milk, and a large amount is being received there daily.

Barn Raising.

On Thursday last some sixty men gathered at the home of Mr. Morgan O'Neill and raised a very fine barn in place of the one burned by lightning last year. It was a grand day, and the barn was up in a short time. After it was up Mrs. O'Neill and a few ladies served an excellent supper on the lawn. The barn is going to be a fine one when completed, and will have a steel roof. Mr. Joseph Gooselin is the carpenter.

The same afternoon Mr. Albert Carroll rose a fine barn for Mr. Jesse Rix, whose barn was also burned by lightning last fall, the same night as Mr. O'Neill's. Some fifty men were there, and after the barn was up the ladies served a sumptuous supper.

Personals.

Drs. Garnet and Grace Perdue, Mr. and Mrs. Victor Perdue and family of Detroit, Mich., are at present the guests of friends in this locality.

Mr. Collingwood of Ottawa made a business trip through here last week in the interests of St. George's Home.

Miss K. A. Perdue, R.N., of Detroit, Mich., is at present the guest of friends here.

Dr. Earl of Omemee made several professional trips.

The Misses Madeline, Irene and Florence Winn have returned home to Peterboro, having been called here owing to the serious illness of their sisters, Stasia and Nora, who both are as well as can be expected.

Mrs. Sheehan, accompanied by her daughter, Nellie, and sons, John and Michael, also Mr. and Mrs. James Mohor, of Douro, spent Sunday the guests of Mr. and Mrs Dennis Begley.

Mr and Mrs. T. J. O'Neill entertained a large number of their friends and neighbors at their home Friday night. A splendid time was spent by all.

Mr. and Mrs. Eugene Maloney and Mr. and Mrs. Herbert Hennessey of Ennismore spent Sunday the guests of friends here.

Mr. and Mrs. John O'Leary and Mr. and Mrs. Joseph Costello, all of Lindsay, spent Sunday the guests of Mr. and Mrs. W. C. Herlihey.

CAVAN NEWS

Mr. Earl McGill had a valuable driver killed by lightning on his father's farm in Manvers on Friday night.

Mr. and Mrs. A. Kennedy have returned from a week's motor trip.

Mr. E. Syer is shingling one of his barns.

Early potatoes are in bloom.

Some farmers have started to cut hay. It is a good average crop.

Pasture is very good and cattle are doing well on the grass.

ROSENEATH NEWS

ROSENEATH, July 16. — The entrance examination results from Roseneath centre show eight successful candidates, namely: Mildr l Harvie of Centenary, John Loucks of Alderville, Harry Macklin of Fenella, Mabel Hogg, Valda Brown, Mary Mouncey, Doris Mouncey, Flex. McMillan of Roseneath.

The Woman's Institute donates a prize of $5 to the pupil holding the highest marks, also their teacher. Mr. M. Davey is giving a prize of $5 to be divided among the three pupils winning the highest marks.

W. A. Meeting.

The W. A. meeting of St. James church, was held at the home of Mrs. Thomas McCracken, and was fairly well attended, considering the busy season. The meeting opened with the W. A. prayer in unison. The secretary, Miss Marion Coyle, gave the report of the June meeting, which was read and adopted.

Moved by Mrs. Frank Brown and seconded by Mrs. J. T. Drope that Mrs. H. McCracken, Mrs. James Webb and Mrs. William Coyle, be the committee with the wardens to assist Mr Weir in securing help to have the church remodelled and decorated.

Moved by Mrs. Thomas McCracken, seconded by Mrs. Frank Brown, that Mrs. J. T. Drope be the superintendent for the Sunday school.

The meeting then closed by repeating the Lord's Prayer in unison.

The remainder of the afternoon was spent in quilting, after this a dainty lunch was served by the hostess. The next meeting is to be held at the home of Mrs. Ross McCracken, on August 12th at 2 p.m.

Roseneath was well represented at the Women's Missionary Society held at Fenella on Tuesday afternoon, July 13th. The meeting opened by singing hymn 90, 'Speed Away," followed by the W.M.S. watchword. Miss Jessie Johnston gave a reading on Rev. Jacob Chamberlain, who was forty years a missionary at Madanapalle, India. The Lord's prayer was then given in unison. Papers were given on United Church Missionary Work in Korea. "Foreign Mission Fields of the Church" was read by Mrs. Lily Turner. "Physical Features" was read by Mrs. (Rev.) Lovelace; "Missions" was read by Mrs. Robert Mouncey; "Medicine opens the Way,' was read by Mrs. William Jibb. Secretary's report of the last meeting was read and adopted. Treasurer's report of the silver tea held at Centenary on July 8th, proceeds $9.45.

Fenella and Roseneath are planning to hold a silver tea sometime during the summer months.

The meeting then closed with singing hymn 347 and repeating the Mizpah benediction. The next meeting will be held in Roseneath on August 10th. At the close of the meeting luncheon was served by the members of Fenella.

BETHANY NEWS

BETHANY, July 16.—On Friday evening, July 9th, the first annual garden party of the United Church was held on the church grounds. Owing to the intense heat and the threatening appearance of the sky, the tables were laid in the basement of the church, and from about half-past five until nine o'clock the ladies were kept busy attending to the wants of the immense crowd which had gathered from every direction. Pies, cake, salads and sandwiches were to be had in an abundance, and the people were quickly waited upon.

An interesting play, entitled "Willowdale," a play of country life in three acts, given by the Dramatic Club of Cavan, was held in the Town Hall. It was the intention of the committee to have the play staged on the lawn of the church, and much time had been spent erecting a platform for the occasion, but as the evening drew on the storm could be seen advancing and so it was decided to cross the street to the Town Hall and stage the programme there. The large hall was rapidly filled, but the heat was so intense that many had to leave before the curtain lifted. However, those remaining gave the best of attention to the actors, even though by this time the storm was raging outside. All discomfort was taken in good spirits, and the rain was greatly welcome to all.

An interesting game of softball between a ladies' team from Peterborough and the village team was played on the Athletic Park.

The village band was also in attendance.

Taken altogether, the ladies of the church were well satisfied with the proceeds of the evening.

Personals.

Miss Nettie Fallis of Toronto is holidaying with friends in the village and renewing old acquaintances.

Miss Jean Ingram of Peterboro is visiting friends in the village.

Mrs. Milton Weatherilt and children spent Thursday visiting in Lindsay.

Mrs. James Boggs of Manvers is visiting her mother, Mrs. William Davis.

Mr. and Mrs. Ed. Veals and daughter of St. Catharines are visiting their parents, Mr. and Mrs. John Porteous.

Mr. and Mrs. Arthur Flack spent the week-end with Lindsay friends, attending the Orange walk on Monday.

Mr. A. H. Monk had charge of the services in connection with the Omemee United Church on Sunday, due to the absence of the pastor on his vacation.

Men use thought only as authority for their injustice, and employ speech only to conceal their thoughts.
—Voltaire.

Hair Dressing and Manicuring Parlors in charge of Miss Murney

The GRESSMAN Company Limited

Ladies' Shoe Shine Stand in the Shoe Dept. Second Floor

Special Bathing Suits for the Men

A special purchase of Men's All Pure Wool Bathing Suits, made by the well-known Canadian makers, "Ballantyne." A splendid assortment of colors and sizes, and the regular prices are from $4.00 to $5.00 each.

$2.95 Each

JULY SELLING IN THE MEN'S SHOP

MEN'S

Forsyth No-Button Combinations

The most popular Athletic Underwear this year for summer wear, in the combination style only. The regular price is $1.25. Selling for one day —Saturday.

95c

MEN'S SHOP

Men's Flannel Outing Shirts

Men's Colored Flannel Outing Shirts with collar attached. Very popular this season, especially with the younger men. They come in a wonderful assortment of checks and stripes of blue, tan and mauve. Sizes are 14 to 15½ only.

$2.15 Each

JULY SELLING IN THE MEN'S SHOP

Important Savings in Every Dept.

We are busy, busy in these sun-bright days of July. July Sales are helping each and every one. Their values tie up with the vacationist's plans, just because our plans are a bit ahead of hers, and we have already reduced many lines of every kind in each department. Their values are important to the housewife who wants her home summer cozy 'till the leaves fall. Come early and shop late, and you will enjoy saving a lot of money.

READY-TO-WEAR

Smart Dresses

A very attractive July Clearance of Ladies' and Misses' Silk and Crepe Dresses. All this season's styles and materials, such as double-weight broadcloth silk, rajah, voiles and crepes. Silks in plain and novelty stripes, voiles and crepes in floral and futurist designs. All smart styles, mostly long sleeves, and showing the season's smartest style tendencies. Sizes 16 to 40.

SPECIAL JULY PRICE

$9.50

Crepe Kimonas

Ten only Cotton Crepe Kimonas to clear. Extra values. Slightly soiled. Trimming of silk embroidery, sateen and novelty gingham trim. Colors include Copen. blue, rose and yellow.

JULY CLEARANCE PRICE

$2.69

SECOND FLOOR

Pretty Summery Hats

A new assortment of Summer Hats, pretty fancy weaves, in straws and crepes, fashionably trimmed for present wear, grouped together for Saturday's selling.

SPECIAL

$2.85, $3.50 and $5.00

Voile Dresses $5

JULY CLEARANCE PRICE

A very special group of Voile Dresses in plain and fancy materials. Trimmings of hemstitching and drawn-work and contrasting materials. Splendid color assortment of rose, grey, coral, orchid, green and white. All sizes from 16 to 42.

SECOND FLOOR

Ladies' White Shoes

Special Clearance Sale of Ladies' White Shoes, Straps and Oxfords. Cuban and low heels. Many good sizes.

$2.95

SHOE DEPARTMENT SECOND FLOOR

Hosiery Value of the Year!

A JULY SPECIAL

A manufacturer's clearaway lot of about five hundred pairs Ladies' Pure Thread Silk Hose. All perfects. Many have silk embroidered clocks and the others are plain silk. Qualities that were originally made to retail at $1.00 and $1.25 a pair. Colors are black, white and brown only. A truly remarkable price offering for Saturday buyers.

39c Pair

3 PAIRS FOR $1.00

STREET LEVEL AND BARGAIN ANNEX

Silk Kimonas

Wash satin, Habutai and crepe de chene are the materials in this group of nine only Silk Kimonas, and a color assortment of pink, rose, coral, Copen. and orchid. Extra good values.

JULY CLEARANCE PRICE

$5 Each

SECOND FLOOR

Misses' Khaki Hiking Suits

Misses' Hiking or Camping Suits, made of very strong khaki drill. Two-piece Suits, well made, blouse with V neck and pocket, and also trimmed with black sateen.

Sizes are 4, 6 and 8 years. Specially priced at, a Suit..... **$1.79**

Sizes 10, 12 and 14 years. Priced at... **$1.98**

JULY SELLING SATURDAY ONLY

SECOND FLOOR

Wash Dresses

JULY SPECIAL PRICE

$2.95

Lovely quality Wash Dresses in dainty pink check plaid broadcloth, novelty stripes and foulards. Made in plain straight-line styles, with trimmings of white broadcloth and pearl buttons. Sizes 16 to 40.

SECOND FLOOR

Manufacturer's

OUTLET SALE

Started Today

READ AGAIN LAST NIGHT'S EXAMINER

Household Linens, Sheetings, Towellings, Pillow Cottons, Sheets and Pillow Cases—everything in the way of household requirements are to be had at big reductions for the next few days. The following items are just briefly outlined:

White Sheetings—
72-inch. Yard 39c, 49c, 59c, 69c, 85c
81inch. Yard 59c, 79c, 85c, 98c, $1.10

White Pillow Cottons—
40-inch. Yard 35c, 49c, 55c
42-inch. Yard 45c, 55c, 65c

Full Bed Size Sheets—
72 x 90. Each $1.19, $2.50, $2.75
81 x 90. Each $1.75, $2.75, $3.00

Linen Tablecloths—
72 x 72. Each $3.98, $6.50, $7.95
72 x 90. Each $4.95, $7.50, $9.50

Linen Napkins—
22 x 22. Dozen $5.50, $6.95, $9.00
20 x 20. Dozen $4.50, $6.95

Linen Towellings—
16-inch. Yard 12½c, 15c, 19c, 25c
22-inch. Yard 25c, 29c, 35c, 39c

Krinklette Bedspreads—
72 x 90. Hemstitched. Each $2.75
72 x 90. Stamped. Each $2.95
63 x 90. Plain hemmed. Each $1.69
72 x 90. Plain hemmed. Each $1.99

500 YARDS OF HIGH-CLASS

Wash Fabrics

Printed Rayon Silk Crepes, Printed Rayons, Celanese Crepes, Ruffled Crepe Voiles, English Plain Broadcloth, Rayon Silks for sport wear, and a host of other good quality materials. Values up to $2.00 a yard.

$1.25 Yard

STREET LEVEL, WASH GOODS DEPT., REAR ARCADE

BEST QUALITY

Table Oilcloth

White Table Oilcloth selling for three hours only, 9 a.m. to 12 o'clock, on Saturday morning. A few pieces are slightly imperfect, but will not mar their wearing well. Two widths—

1¼ yards wide. Yard **33c**

1½ yards wide. Yard **43c**

BARGAIN ANNEX ONLY

Values That Are Most Attractive!

SEE THESE BARGAIN ANNEX SELLING LEADERS SATURDAY

White Granite Ware, extra values 79c
Ladies' White and Black Cotton Hose, pair .15c
Children's Vests and Bloomers, each 15c
Ladies' 75c Silk and Lisle Vests, color pink, 49c
38-inch English Ginghams, for ladies' dresses, per yard 25c
40-inch Heavy Factory Cotton, splendid value, per yard 17c
35-inch White Cotton, can be used for many things, per yard 15c

Prince Toilet Paper

Selling all day Saturday a newly-arrived shipment of Prince Toilet Paper. Extra fine quality crepe tissue. Usually sold at 5c a roll. No phone orders. No deliveries.

10 Rolls for 29c

BARGAIN ANNEX ONLY

Two Excellent June Hosiery Values

"Harvey" Pointed Pure Thread Silk Hose - 1.69

Splendid value for one day's rush selling. Pure thread silk and all are perfect. A regular $2.00 value, and a good range of sizes and colors.

STREET LEVEL, FIRST CIRCLE

Ladies' "Niagara Maid" Pure Thread Silk Hose, Pr. 99c

A complete new shipment of these popular make of Ladies' Hose. Our regular every-day selling price is $1.39 pair. Comes in a fine selection of sizes and colors. Every pair perfect and guaranteed.

STREET LEVEL, FIRST CIRCLE NO PHONE ORDERS

London Kettles

PURE ALUMINUM

London Kettles in four sizes, guaranteed pure aluminum.

Size 4-qt. Regular $1.75. July Sale $1.29
Size 6-qt. Regular $2.00. July Sale $1.49
Size 8-qt. Regular $2.25. July Sale $1.69
Size 10-qt. Regular $2.50. July Sale $1.89

BARGAIN ANNEX ONLY—SATURDAY

54 In. Irish Damask

Made in Ireland. A real good quality Table Damask that you will like. Ideal for breakfast cloths. Attractive patterns, including the popular dice design. Full 54 inches wide. Priced remarkably low.

39c Yard

BARGAIN ANNEX—SATURDAY—SPECIAL

Ladies' "Hygiean" Undervests

Special fine quality Ladies' "Hygiean" Lisle-Finish Undervests, made in the popular opera top styles. All perfects, and regular 50c value anywhere. Selling one day—Saturday only.

37c Each

3 FOR $1.00

STREET LEVEL AND BARGAIN ANNEX

Children's Khaki Denim Overalls

New shipment of Children's Khaki Overalls, made of very strong denim, trimmed with red braid, and made with pocket and shoulder straps. All sizes from 2 to 6 years. Special for Saturday selling.

39c

BARGAIN ANNEX, FOURTH FLOOR

LAKEFIELD GIRL RECEIVES PRIZE

Miss Helen Porter Has Highest Marks in Entrance Examinations.

LAKEFIELD, July 16. — Lakefield's quota to the Entrance class once more made a record among the schools of the County, which brings honor to the village and reflects great credit on Miss Duff, who has a record which is unique in this province for success with Entrance pupils. Careful grounding and attention to detail and individual attention have been strong factors in her success and have had the effect of putting the Lakefield School on a high plane among village schools.

Once more the county prize comes to Lakefield, being won by Miss Helen Porter, daughter of Mr. and Mrs. J. A. Porter. This is the second time that the county prize has come to the Porter family, as Gordon won it four years ago.

Twenty-three pupils from the Lakefield School wrote on the examination, and twenty-one passed, five with honors.

Honors. — Irene Darling, Elva Hendren, Lawrence Marsden, Helen Porter, Emeric Robinson.

Pass.—Fern Bolton, Wilhelmina Cox, Merle Crawford, Olive Dunford, Francis Fairbairn, Jean Galvin, Gerald Graham, Sandy Millage, Ralph Moore, Laurena Nugent, Reba Preston, Mildred Purdy, Lilian Stuart, Hannah Webster, Willie Franklin Whetung, Marguerite White.

Orange Parade

On Sunday evening, the members of L.O.L. No. 122 Beresford Lodge paraded to the Regent Street Church, headed by the Citizens' Band. The parade was one of the largest in the history of the local lodge, practically every available member answering the roll call. Rev. S. A. Kemp preached an able sermon from the text "Quit you like men, be strong," reviewing the history of the Order from its beginning down to the present day, with the changing conditions altering the outlook of members on certain things and making them broader and more tolerant of those who did not agree with them in all things, but retaining stronger than ever two of their great principles—an unwavering loyalty to the dear old Union Jack and that that flag stands for and also an unshakeable faith in the open Bible.

The Order stood for Christian ideals and British fair play, and is a strong power in Canada to-day.

Mrs. MacMillen sang a solo very sweetly during the service. At the conclusion of the service, the procession reformed and paraded up Regent Street to the "V", where they turned south on Queen Street and on to the lodge room. It was, to say the least, an impressive spectacle, the quiet and dignified parade, the men in black or blue suits, and the customary silk hat and wearing the badges and sashes of their Order. The band acquitted themselves splendidly and presented a smart appearance in their "nifty" new uniforms.

There was a large delegation from here to the celebration in Lindsay on Monday including the Citizens' Band and a large number of Beresford Lodge, N. 122. With the band playing a stirring march, the members of the lodge, marching like veterans, proceeded to the C.N.R. station, there boarding a special train for Lindsay. They returned about nine in the evening and were optimistic in lightly passing over the bad weather of the morning and speaking of the glorious afternoon.

Shooting Match

The scores for the fourth team shoot of the Lakefield Rifle Association are as follows:

E. Bickell	27	21	27—75
B. Dench	26	22	26—74
W. A. Payne	28	24	21—73
R. Smith	24	27	22—73
J. H. Payne	26	28	18—72
E. Blewett	27	24	21—72
G. G. Hendren	27	25	18—70
F. Dench	29	26	12—67
E. L. Tedford	22	14	18—54
M. Kidd	29	22	3—54
Total			684

The following is the total score for the four shoots:

W. A. Payne	301
G. G. Hendren	282
B. Q. Dench	276
J. H. Payne	271
R. Smith	267
E. L. Telford	266
M. Kidd	264
F. Dench	239
E. Bickell	238
E. Blewett	238
Total	2642

The next shoot will be a club shoot and will be held on Labor Day.

The strawberry season is in full swing and the demand is tremendous especially for the locally grown product and every owner of a strawberry patch in this locality is apparently sure of a home market. One local dealer received on Saturday afternoon 300 boxes and in less than two hours he had less than 50. More berries came in during the evening and were snapped up. All the dealers are doing a record business. The crop is large and the berries very sweet and of good size.

Born.—On Friday, July 9th, to Mr. and Mrs. Judson R. Hull (nee Effie Webster) a daughter, Muerita Barbara).

The annual summer treat of St. John's Sunday School will be held on Thursday afternoon and evening at Sandy Point.

Dr. J. R. Fraser, who took a fortnight's trip through Eastern Ontario, has returned to the village.

Mr. and Mrs. Clinton Boddy of Toronto were in the village last week visiting relatives.

Mr. and Mrs. A. C. Bernath and Master Morris of Huntsville were guests of Mr. and Mrs. J. M. Simpson last week.

Miss Laura Blackstock of Detroit, Mich., is guest of her grandmother, Mrs. John Northcott.

Judge and Mrs. D. O'Connell of Toronto are guests at the Park Hotel, Burleigh Falls.

Mrs. Hotchkiss of Bancroft is visiting her father, Mr. Thomas Sullivan.

Mr. J. A. Creasor spent the week-end at Stoney Lake.

Miss Maud Stenner of Toronto is the guest of Mr. and Mrs. C. C. Stenner.

Hon. G. N. Gordon, Mrs. Gordon and Mr. Wilmot Gordon of Peterborough were in the village on Sunday.

Mrs. M. R. Johnson of Peterboro is visiting her parents in the village.

Mr. John A. Mahood of Toronto is visiting at his home in the village.

Misses Phyllis and Betty Atwood of Toronto are visiting relatives in the village.

Mr. W. W. Yale has resumed his duties as C.N.R. agent after a two weeks' vacation spent in Chatham, Stratford and other Western Ontario points.

Mrs. C. S. Tanner is visiting her brother, Dr. Ross Jewell at Scarborough.

Mrs. Wesley Sherin is visiting friends in Ottawa.

Mrs. J. M. Twist and Misses Elizabeth and Marion are visiting Mr. Twist in Muskoka.

Miss Dorothy Sherin of Toronto is visiting friends in the village.

Mr. J. Beauclerc of Peterborough spent the week-end with Mr. and Mrs. J. L. Holmes in Smith near the village.

Mr. and Mrs. Alec. Bond of Miami, Fla., were guests of Mr. and Mrs. J. W. Ridpath last week.

Rev. and Mrs. W. Cox returned on Saturday from a few days' visit to friends in Toronto.

Miss Sylvia Holmes of Peterborough spent the week-end at her home in Smith.

Misses Madeline and Colleen Junkin are guests of Mr. and Mrs. Charles Wear in Windsor.

Mr. H. G. Simpson of Toronto spent the week-end with his mother in the village.

Mr. and Mrs. G. W. Payne were in Peterborough on Monday.

Mrs. Sherman Roseborough and daughters spent the week-end in Peterborough with friends.

Mrs. H. W. Wideman was the guest of friends in Trenton for the week-end.

CAVAN NEWS

CAVAN, July 16. — On Sunday evening in Cavan United Church, the pastor, Rev. J. O. Totten preached an excellent sermon on the topic, "The God of Jacob."

Mr. J. Syer, Toronto, spent the week-end with his mother, Mrs. M. Syer, Millbrook, and with her, visited his aunt, Mrs. E. Syer, Cavan, on Saturday.

Mrs. D. W. Armstrong, Toronto, visited her sister, Mrs. R. Matchett, on Thursday. Her brother, Mr. A. Wilson, Lifford, was also her guest on Thursday.

Miss Gwen Hunter is visiting friends in Omemee.

Mr. and Mrs. D. White and Mrs. Rowen attended the Orange Celebration in Lindsay on Monday.

Among others from Cavan who spent Monday in Lindsay were Messrs. Jas. Paul, Wilfrid Reynolds and the Keegan family, William Pudsy and family.

Mr. John Smith, Ninth Line, is putting a new cement wall under the front of his barn.

Messrs. Ray and Gerald Staples motored to Peterborough on Monday.

ONE THIN WOMAN GAINED 10 POUNDS IN 20 DAYS

Skinny Men Can Do The Same

All weak men and women.
All nervous men and women.
All skinny men and women.

Can grow stronger, healthier and more vigorous and take on solid needed flesh in 30 days just by taking McCoy's Cod Liver Extract Tablets four times a day—sugar coated and easy to take as candy.

And what a hit these flesh producing tablets have made. One druggist tripled his sales in one week.

Everybody knows that from the livers of the humble codfish comes a first class vitamine that is a wonderful vitalizer, flesh producer and health creator.

Millions of McCoy's Cod Liver Extract Tablets are sold every week and thousands of frail run-down underweight people are being helped.

A box of 60 tablets for 60 cents and if any skinny man or woman doesn't gain at least 5 pounds in 30 days — money back. Ask McDermid & Jury, Jas. Lynch, Bond's Drug Store, or any druggist.

Be sure and get McCoy's, the original and genuine and don't forget there is nothing on earth so good to make backward, listless, underweight children grow strong and robust.

CONTRACT LET.

For Addition To Orono Continuation School—Oshawa Company.

COBOURG, July 16.—A contract for an addition to the Orono Continuation school has been let to W. J. Trick Co., well-known contractors of Oshawa. It is to consist of two rooms and a basement of brick construction on a concrete foundation, and is to be ready for use on Sept. 7. The contract price for material and work is $8,860, exclusive of heating and plumbing.

Kill flies forever. Get every one. They never revive when Tanglefoot Spray is used. Ask your dealer. He knows Tanglefoot quality is equally effective against all common household insects.

Quart $1.25; pint 75c; ½ pint 50c; Super-Sprayer 35 cents.

TANGLEFOOT SPRAY

THE TANGLEFOOT COMPANY Walkerville, Ontario

MOONLIGHT MELLOWS, 39c

Fresh shipment of Moonlight Mellows just received, plain or toasted, at, per lb., only..... **39c**

MILK CHOCOLATE

Fresh Milk Chocolate, ever-popular Tuxipe. Regular 39c lb. Saturday 100 ⅛-lb. bags selling at, ba... **15c**

THE J.C. Turnbull CO. LTD.

METCALFE'S CHOCOLATES

Metcalfe's Famous Chocolates, 12 separate and distinct fillings, pure chocolate. Why pay more when you can buy them at our Candy Counter at, per lb..... **39c**

CHILDREN'S SUMMER PARASOLS.

These little Parasols are made from pretty chintz, have steel rod, 7-rib frame, are well made, and sure to please the children. Priced at, each..... **89c**

Willow Verandah and Living-Room Chairs for Five Dollars—Exactly as Shown in Illustration

On Sale Saturday, a big shipment of genuine Willow Chairs. These cuts are an exact reproduction. They are made from first quality No. 1 willow, stained what is called "buff" shade, and absolutely weather-proof and impervious to moisture or water. Comfortable, roomy, good looking, sturdy and well built. A most economical piece of summer or living-room furniture. If you do not care for the buff color in which they come finished, a pint tin of our Agate Varnish Stain will enable you to quickly change the finish to a beautiful mahogany, oak or fumed green shade, but as they are they can be used anywhere. An outstanding bargain. Chair only. Saturday, each **$5.00**

Well Made Cushions That Fit the Above Chairs

The maker who turns out these Chairs does not make cushions, but we have succeeded in getting a supply of Cushions to fit them. These Cushions are well made, tufted and covered with pretty hard wearing chintzes and cretonnes. You can buy the Chair without the Cushion if you wish, or the Cushion without the Chair. Priced at, each **$1.69**

(On Sale in the Furniture Dept., Fourth Floor)

SCARFS

CREPE DE CHINE SCARFS, $1.25 EACH

Novelty Crepe de Chine Scarfs in orchid, tangerine, powder blue, pink, red, green and peach, with fancy stencil designs in contrasting colors. Priced at, each **$1.25**

Women's and Children's Hose that are worth buying and will give satisfaction

CHILDREN'S SILK AND LISLE HOSE

These are Hose of the better sort and will appeal to those wanting something just a little better than the ordinary grades. They come in black, white or sand shades. Sizes 5½ to 6½ sell at, pair **69c**

CHILDREN'S BLACK HOSE, 25c

Children's Fine Ribbed Cotton Hose. A strong, sturdy stocking that will give excellent wear, in black only. All sizes. Per pair **25c**

OUR "WONDER" HOSE AT $1.00

The greatest dollar Hose that we have been able to find in Canada. They are well made, perfectly shaped, come in a wide range of colors and are reinforced at every point where the wear comes. All sizes. Per pair ... **$1.00**

WHITE SILK HOSE

A full stock of White Silk Hose for Saturday's selling. Full range of sizes and three popular prices. At, per pair, **$1.00** **$1.59** **$2.00**

AT $1.59 PAIR

Beautifully sheer Chiffon Hose, pure thread silk, double soles, heels and toes, fine lisle tops, wide garter hem. In buff, black, white, champagne, silver, flesh, rose, blonde or bois de rose. Sizes 8½ to 10. Per pair .. **$1.59**

AT 49c PAIR

Women's Silk Hose with fine lisle tops, double soles, heels and toes. Black, white, peach, apricot, moonlight, grey, dawn, rose, blonde, bamboo, zinc and gravel. Per pair .. **49c**

AT $2.00

Women's Pure Thread Silk Hose, fine lisle tops, double soles, heels and toes, wide garter hem. Black, atmosphere, shell, pebble, sugar cane, silver, blush, champagne and metallic. Sizes 8½ to 10. Per pair **$2.00**

KNITTED SOCKS, 39c

Hundreds of pairs of Kiddies' Socks for Saturday's selling. Fine lisle, art silk and silk and lisle, in just about any shade you fancy. Plain or with fancy turnover tops, fancy weaves, or plain with striped tops. At, per pair, **39c**

SCARFS

RIGHT FROM FRANCE

Imported Paris Novelty Scarfs, printed in floral or conventional designs, in heavy quality crepe de chine, in striking color combinations. Each, only **$4.25**

Charming, Cool and Practical Tub Silk Frocks

Colors Fast to Sun and Wash

Sizes and Styles for Miss or Matron

$9.75

Spunlosis is a cool, fresh looking Silk and may be tubbed and ironed in no time, and a frock made from it can be ready for every hot day occasion on short notice.

Every Dress has attached to it a card with the maker's guarantee, as follows: "Spunlosis, a pure silk, made in England. A new Dress given if color fades in sun or runs in the wash."

In the Ready-to-Wear Department, Second Floor, Saturday Morning

These fashionable Tub Silk Frocks are made from English "Spunlosis," a high-grade silk fabric that is guaranteed by the maker not to fade. They come in a wide variety of pretty stripes and plain colorings, in about a dozen different designs. Sizes from 16 to 44. The Dresses are more than ordinarily attractive, both in the design of the garment and the pattern of the material. Some are sport styles, others more conservative in the designing. It is an unusual offer, because owing to the cold backward season, a maker found himself with a overstock of made-up garments and sent us a large shipment, asking us to have them put on Sale Saturday and try and dispose of them for him. That is the reason you can buy on Saturday one of these charming Summer Frocks at a price considerably less than they were intended to sell for.

Dashing Little Hats $1.85

Dashing little Hats, all the season's fashionable colorings, both light and dark. Becomingly trimmed with ribbon, a single flower or clusters of flowers. For a clean-up of the stock we have taken this whole tableful of Hats that usually sell up to $5.95 and marked them for quick clearance at, each .....

$1.85

Corselettes $1.69

A before-stocktaking clearance of Corselettes, featured at the Corset Counter Saturday. Several models, some with elastic sections and some with lacing at back. Lightly boned, fastened at side. All grouped at one price Saturday morning and that is..... **$1.69**

Clasp-Around Corsets $2.50

This special Clasp-Around Corset has wide sections of elastic as sides, long panel back to care for hip-line and elastic band at top. Made from a beautiful pink brocade, and specially priced, pair, **$2.50**

Sport Corset $2.19

A neat little Summer Sport Corset, made from best quality para-rubber, laced in back, low top, good hose supporters. A most serviceable garment for sport wear. Saturday priced at, pair... **$2.19**

Extra Value at $5.00

This is a medium-weight Corset and most attractive model. Made of pink batiste, with 2-inch frill, elastic band at top, and three sets of hose supporters. A Corset that is underpriced for Saturday's selling at, pair... **$5.00**

(Expert fitting services at your disposal. Our Graduate Corsetiere, Miss Plunkett, will be glad to give you authoritative advice on your Corset requirements if you will consult her.)

"THE BIG THREE" Values in Knit Silk Underwear

Outstanding is the value of these three lines of Knitted Silk Underwear—nothing better in the trade, because the quality is good, although the price is low.

VESTS, 75c

Vests made from superior quality Rayon silk, opera cut, ribbon shoulder strap, full and roomy. Can be had in white, pink, orchid, green, peach and maize. Specially marked for Saturday selling at the low price of **75c**

BLOOMERS, $1.19

Same quality Rayon silk as the Vests. They are scientifically cut to give every comfort and ease and the quality of the material ensures long wear. In black, white, powder blue, peach, strawberry and green. Price, **$1.19**

SLIPS, $2.39

These Slips are also made from the same high quality knitted silk. They are shadow-proof, full length and full size—no skimping anywhere—and come in the following shades: black, white, powder blue, peach, strawberry and green. Priced at, each..... **$2.39**

The "Big Three" are on sale at the Underwear Counter, Main Floor, and in the Underwear Counter, Second Floor.

French Embroidered Voiles

Real genuine French Hard Twill Voile. Plain colorings with an attractive design in white embroidered thereon. A dollar value, but our Saturday's price is only **49c**

THE GREAT SALE OF BROADCLOTHS

Have you seen the great values in genuine English Triola Broadcloth? Never have better values gone over our Wash Goods Counter. It is sold at $1.00 all over the land. Still a few hundred yards of our 1,500-yard purchase left to sell. Many purposes to which it can be put, but particularly suitable for porch or street dresses. Bright silky finish. A standard $1.00 cloth. Priced at, per yard, **49c**

In the BARGAIN BASEMENT

This money-saving department grows more popular every day. Values like these are making it so.

SILK HOSE, 39c PAIR

Remarkable value in Rayon Fibre Silk Hose with fine cotton tops, reinforced soles and cotton spliced heel and toe. Pair..... **39c**

CHILDREN'S COTTON HOSE, 19c

Children's Cotton Hose, knitted from strong durable lightweight cotton yarns, with stretchy ribbed legs, in black only. Pair..... **19c**

(4 pairs for 75c)

$1.35 BOYS' OVERALLS, 98c

Boys' roomy fitting Overalls of strong drill that will give good service, in khaki or blue with red trimming. Sizes 3 to 6 years..... **98c**

KHAKI SPORT SUITS

Two-Piece Khaki Sport Suits for girls. Made of durable cotton twill in medium weight. Middy laces at neck, has square collar, elbow length sleeve and handy pocket, finished with stitching in red. Bloomers have elastic at waist.

Ages 2 to 5 years $1.25
Age 6 years $1.59
Ages 7 to 12 years $1.75
Age 14 years $1.98

GIRLS' DRESSES, $2.59

Smart little Dresses for girls that can wear sizes 8 to 14. They are made from pretty plain and printed foulards in neat styles. All good washing materials that will give satisfactory wear. On Second Floor, Saturday, each... **$2.59**

BATHING SUITS, $2.98

Bathing Suits, made from pure wool yarns, unshrinkable, plain grounds in a great variety of colorings, finished with contrasting stripes around skirt. Regular $3.75 value. Special..... **$2.98**

LISLE STEP-INS, 39c

Fine quality Lisle Step-Ins, lace trimmed, in pink, white or orchid, at.. **39c**

(Main Floor)

EMBROIDERED PILLOW CASES, 79c

Hemstitched Embroidered Pillow Cases, all white, or white with colored border, 40 and 42-inch size, fine quality cotton. Priced at, each, only... **79c**

LISLE BLOOMERS, 49c

Extra large size Lisle Bloomers, cut full enough and roomy enough to give perfect comfort in wearing. Elastic top and knee. In maize, orchid, pink and black. Pair... **49c**

(Main Floor)

IN THE BASEMENT STORE

BASEMENT LINERS

Cake Coolers 35c
Pie Racks 45c
Vegetable Graters 15c
Potato Ricers 49c
Victor Flour Sifters ... 39c
Gas Toasters 15c
Potato Mashers 15c
Mixing Spoons 15c
Meat Forks 15c
Iron Handles 25c
Paring Knives 25c
Angel Cake Tins, each, 15c, 19c, 25c
Nut Meg Graters 10c

ALUMINUM POTATO POTS, $1.29

5-qt. Potato Pot, made from heavy quality aluminum, lock handle, also tight-fitting cover. Regular value, $1.95. Saturday special..... **$1.29**

GOOD VALUE IN DAIRY PAILS

S.M.P. Dairy Pails, made from heavy quality tin, seams well soldered, deep rim base, heavy bail handle with wooden grip. Saturday special—

Large size. Each 95c
Medium size. Each 85c

ALUMINUM SAUCE PANS, 98c

Large 4-qt. Sauce Pan, made from heavy quality aluminum, with well riveted handle and good pouring lip. Special value for Saturday..... **98c**

DISH PAN SPECIAL, 99c

1 S.M.P. Blue and White Granite Dish Pan, well coated, deep shape, with two strong handles. With each Dish Pan we are giving away FREE 1 Dish Cloth. Saturday morning special, Dish Pan and Cloth..... **99c**

SPECIAL VALUE IN SHERBET GLASSES

Made from clear glass, cut in the well-known grape design, drawn stem. Special value Saturday, 6 for **$1.39**

ST. LAWRENCE PLAN INTERESTS MID WEST

Will Provide An Outlet For Middle Western States.

TORONTO, July 16.—The proposed development of the St. Lawrence is not only occupying the attention of many Canadians, but members of the St. Louis Chamber of Commerce European delegation, who passed through Toronto last evening on their way to Quebec, from where they sail on the Montroyal, evinced considerable interest when interviewed by The Globe. "We are for the development of the St. Lawrence waterway project, since it provides an outlet for the Middle-Western States," said W. B. Weisenburger, chairman of the Tour Committee. "In fact, we are interested in the development of all inland waterways, and, while we are in England, we intend to study the canal systems there, particularly the Manchester ship canal. Of course, our immediate interest in St. Louis is the development of the Mississippi."

Unaffected By "Steal."

Regarding the diversion of water from the Great Lakes at Chicago, Mr. Weisenburger refused to commit himself except to say that it had little or no effect on St. Louis. He believed that some cities closer to Chicago were adversely affected by the drainage canal, but he confessed that he was not well informed on the subject. According to Mr. Weisenburger, the United States Government has already undertaken the deepening of the Mississippi to provide for an increased traffic to the Gulf of Mexico. "The Government is already operating fleets of barges on the river and besides carrying freight to the Gulf, they take a good deal to Chicago," he explained.

CONFIDENCE STUNT POPULAR IN STATES

Fake Doctors' Game Common Among American Fraud Artists.

OSHAWA, July 16—Information obtained here yesterday shows that the confidence game which two fakers are alleged have worked on Mrs. John Puckrin, of Audsley's Corners, East Whitby, mulcting her of $900, is one that has been popular lately among American fraud artists. So far as is known, it has never been worked in Canada previously.

According to C. H. Tuck, local optometrist, the same stunt was pulled recently in Red Wing, Minnesota. Two strangers appeared there one day, and proposed to cure an old lady of "cataract" for $500. A liquid was dropped in her eyes, and the pair said they would return again in a few days. Having no money in the house, the lady gave a bank certificate of deposit for $686. The doctors handed out $186 in cash and took it, but payment was stopped at the bank before it was presented.

The same couple are said to have been active near another Minnesota town, where they had a narrow escape from arrest. The game has also been worked in San Francisco, where the marauders were brought to justice. Following the complaint of an old lady who had been their victim, they were compelled to restore $500 to her, and were also fined $600 apiece and given suspended sentence. Police are still hopeful of tracing the men who deceived Mrs. Puckrin.

ROB SILK FACTORY.

Four Masked Men Bind and Gag Watchman—Make Getaway.

PATERSON, N.J., July 16.—Four masked men entered the Famous Piece Dyeing and Finishing Company factory here yesterday, bound and gagged the watchman, and stole silk valued at between $8,000 and $10,000.

The watchman, Otto Zerull, aged 69, of No. 200 Vernon Street, Clifton, N.J., told the police the men held him up, struck him on the head with an iron pipe and then bound and gagged him. Employees of the burglar alarm found Zerull unconscious. They investigated at the factory when Zerull failed to pull the alarm box at 4 o'clock.

The robbery was accomplished within fifteen minutes.

HARVESTING STARTS.

Culling of Fall Wheat Commences in Southern Alberta.

LETHBRIDGE, July 16 (Canadian Press).—Fall wheat harvesting began yesterday on the farm of G. C. Bedell, at Taber.

FORTY LOST LIVES.

Bistrica River Overflows, Destroying Number of Houses at Petch.

PARIS, July 16. — (Canadian Press.)—A despatch to Le Matin from Belgrade says forty lives have been lost at the Jugo Slavian city of Petch, when the Bistrica river overflowed and swept away a number of houses.

Ye Olde Firme Heintzman and Co.
Established 75 Years

Our Weekly Bargains

Upright Brunswick Phonographs

Double ultona, sapphire and diamond needles included. Regular price $335.00.

Reduced to **$135.00**

This machine has been demonstrated but is JUST LIKE NEW.

Terms—$2.00 weekly

ANNUAL PICNIC.

Mark Street Sunday School Excursion Was Successful Event.

The annual picnic of Mark Street United Sunday School was held at Chemong Park yesterday afternoon.

A softball game was played, the remainder of the afternoon being taken up with the large programme of sports.

The following is a list of the prize winners:

Girls, 5 years and under—Elizabeth Boorman; 2, Jean Hendry; 3, Miriam Richard and Fern Agnew.

Boys, 5 years and under.—1, Fred Agnew; 2, Warren Gamble; 3, Howard Tucker.

Girls, 7 years and under.—1, Florence Trebilcock; 2, Vera Wood; 3, Marian Biggs.

Boys, 7 years and under.—1, Leo Clarry, 2, Andy Chartren; 3, Fred Agnew.

Girls, 9 years and under.—1, Marie Ferguson; 2, Laura Chartren; 3, Madeline Hill.

Boys 15 years and under.—1, Andy Chartren; 2, Carlyle Ferguson; 3, Elmer Pearce.

Young ladies race.—Miss Hendry; 2, Masie Hunt; 3, Eva Manley.

Married ladies.—1, Mrs. Acres; 2, Mrs. Boorman; 3, Mrs. Pusdy.

Married Men.—1, Mr. Throop; 2, Mr. Wood; 3, Mr. Richards.

Boys 9 years and under.—1, Eric Pearce; 2, Andy Chartren; 3, Leo Clarry.

Girls, 12 years and under.—1, Winnifred Wood; 2, Laura Chartren; 3, Marie Ferguson.

Boys, 12 years and under—1, Carlyle Ferguson; 2, Maurice Larone; 3, Andy Chartren.

Boys, 15 years and under.—1, Winnifred Wood; 2, Marie Ferguson; 3, Laura Chartren.

BISHOP'S PEACE

(Continued from Page 1)

Conservative, in the Walsend bye-election.

The Premier emphasized that a reduction in mining costs must be effected by some means, and expressed hope that something in that direction must be effected through the various reconstruction schemes recommended in the report of the Royal Coal Commission.

"But these reorganization schemes cannot have full effect for some time," he continues. "Meanwhile the Commission has definitely recommended some sacrifice on the part of the men."

"When once I get any indication from those who have authority to speak in behalf of the men that they are prepared to consider such temporary sacrifices on the part of the better paid, I can assure the electors that the Government will do all it can to obtain a full discussion of any reasonable proposal."

at some time in the future.

The miners have had to abandon their attempt to secure an embargo on the movement of coal by railwaymen and dockers, whose unions turned down the miners' appeal for such action.

"It is my sincere hope and belief that the crisis in the coal industry may be solved before much more time has elapsed on the basis of mutual interest and good will," writes Premier Baldwin in a letter endorsing the candidacy of Sam Howard,

FARMERS AMALGAMATE.

Grain Growers' Association Unites With Farmers' Union of Saskatchewan.

SASKATOON, July 16.—(Canadian Press.) — Amalgamation of Saskatchewan Grain Growers' Association and Farmers' Union of Canada became an accomplished fact late last night by the decision of the two bodies in separate convention. The decision was not reached without considerable compromise on both sides. The name of the new organization will be the United Farmers of Canada Limited, Saskatchewan section.

ADVERTISE IN THE EXAMINER

DAILY BOMB SHELLS ARE STILL BURSTING

Woman Seen in Culver City Said To Have Been Mrs. McPherson.

LOS ANGELES, July 16 (Canadian Press).—Reports that Kenneth G. Ormiston, Angelus Temple radio operator, had been in Taylorville, N.C., has caused the authorities investigating abduction story of Aimee Semple McPherson's to extend the search for Ormiston to the eastern part of the country.

Ormiston was identified yesterday at the grand jury hearing as the man who appeared at Salinas, May 29, with a woman answering Mrs. McPherson's description. The grand jury recessed until Tuesday to permit the authorities to continue the hunt for Ormiston.

The daily bombshells in the Aimee Semple McPherson kidnapping investigation began to burst earlier than usual yesterday, when Captain of Detectives Herman Cline flatly denied the statement credited to Mrs. Minnie Kennedy, mother of the evangelist, that she had properly turned over to police the telegram from Oakland, Cal., which stated that Mrs. McPherson was alive and well, dispatched from the northern city three days after the evangelist disappeared.

"I am prepared to go before the Grand Jury and contradict Mrs. Kennedy's statement," was the terse reply attributed to Cline in response to the assertion that police had been given the telegram at once.

Shortly after a flurry had been caused by this latest development in the situation, the grand jury reconvened for what was first expected to be the last day of the investigation. A waiting list of a score of witnesses caused considerable doubt as to whether the case could be completed before nightfall. Among those who arrived early at the hearing was Milton Carlson, noted handwriting expert, who was reported to be prepared to testify that the writing on the filing blank of the Oakland telegram greatly resembles that of Kenneth Ormiston, ex-radio operator of Angelus Temple; Captain of Police Bernard, of Culver City, and Mrs. Bernard, were outstanding among the group of witnesses. Captain Bernard was the first to intimate that Mrs. McPherson had not been drowned at Ocean Park, as at first believed, when he appeared the day after her disappearance with the allegation that he and his wife had seen the evangelist and another woman driving through Culver City at about the time the disappearance was reported.

Culver City is a community about half way between Ocean Park and Los Angeles, on the main highway to the beach city. Frank Langan, proprietor of the hotel at Ocean Park, where Mrs. McPherson changed to bathing attire before the now historical swim, was another prominent witness.

Double of Mrs. McPherson.

Six unnamed witnesses were also reported in readiness to tell the jury that Mrs. McPherson had a "double" who was mistaken for the evangelist in Northern California and other places where Mrs. McPherson was reported seen. This "double" is said to be Mrs. Elsie Broadwell, and she was also reported to be in seclusion in the Hall of Justice, ready to appear before the tribunal. Mrs. Sylvia Oberman, who was swimming at Ocean Park the day Mrs. McPherson disappeared, was reported to have told the jury that she saw a man who limped hand Mrs. McPherson a note on the beach shortly before she disappeared. Authorities are attempting to connect Ormiston with this supposed occurrence since the latter is lame.

The search for Ormiston still continues unabated. Attorneys for Mrs. Kennedy and Mrs. McPherson yesterday morning issued a statement asserting that despite weeks of effort by the best detective talent available, Mrs. McPherson's story had withstood all attempts to tear it down. The evangelist herself continued to assert the accuracy of the story over her radio at Angelus Temple. Her thousands of followers also offer vehement denials that it has been shaken by the widespread investigation.

Aimee Semple McPherson was recalled without warning by the grand jury late in the afternoon. She was sent for following the appearance of O. E. Pape before the jury. Pape is the man who stated several days ago that he saw a woman resembling Mrs. McPherson come out of the Club International at Ague Prieta, Mexico, the night before she made her reappearance.

At that time he stated that the woman supposed to be Mrs. McPherson left in a blue sedan accompanied by three others, one of whom greatly resembled H. D. Hallenbeck, builder of Angelus Temple.

It was believed that the jury planned to have Pape identify Mrs. McPherson before them as the woman he saw, or to refute the theory that she was the one in question. It was rumored that Hallenbeck would be subjected to a similar test before the jurors.

Mrs. McPherson was identified as the woman who accompanied Kenneth G. Ormiston, former radio operator at the Temple, when he drove his automobile into a Salinas garage early on the morning of May 29, eleven days after the evangelist had disappeared at Santa Monica. Joe Ryan, Deputy District Attorney, declared when he appeared as a witness at the close of the County Grand Jury session late yesterday.

O. Vick, of Culver City, and his wife also confronted Mrs. McPherson before the jury yesterday and positively identified her as a woman they saw in an automobile passing through Culver City in the direction of Los Angeles from Ocean Beach at about 3 or 4 p.m. on the day the evangelist disappeared while bathing at Santa Monica.

Wheat Leaps Upward On Southern Buying

WINNIPEG, July 16 (Canadian Press)—An hour after the opening of the Grain Exchange today wheat prices on all three futures leaped upward 4 1-8 to 4c on continuation of speculative buying from the south. July ascended to 164, October to 144 1-8 and December to 143.

HON. G. N. GORDON ADDRESSES KIWANIS

Jews Are Most Remarkable Race World Has Seen, Says Speaker.

Hon. George N. Gordon was the speaker at the Kiwanis weekly luncheon at noon and he took for his subject "The Scattered Nation."

"The Jewish race is beyond doubt the most remarkable race that the world has ever seen. They have been cast aside for years, separated, and persecuted, but they are still a wonder. They have developed in themselves one of the greatest financial races of the time, for they were first an agricultural people, but they soon found there was more money in trading and commerce. The Jew is never a pioneer but soon follows when the country has been opened up," said the speaker.

"Although they have been subjected to persecution and slavery for over one thousand years, and even have been transported from their homeland, they have remained intact in their customs and institutions. When the Jew lived in Palestine all the land that a family once owned, and had lost by some means or other, reverted to that family again on the Jubilee year, which came every fifty years. We might call this a form of Socialism, but it was the greatest democracy that existed for other nations were governed by an autocracy form of government. The local and municipal government was controlled by the family for people voted as families, and these families made up tribes which in our term of the word are states, and the kingdom was composed of a confederacy of these tribes. The tribes were equal and sovereign within the sphere of their individual concerns.

"The constitution of their criminal courts and their code of criminal laws was most remarkable as only four offences were punished by death. By the English law no longer ago than the reign of George II more than 150 were so punished and today in the English code there are four. The court for trial of these capital offenders was the local Sanhedrim composed of 23 members who were both judges and jurors, prosecuting attorney and counsel for the accused," said Mr. Gordon.

"There was no standing army but the people were aroused to the colors very quickly. Mr. Disraeli termed the Arabs Jews up on horse back. They are, however, the sons of Ishmael, half brothers to the Jews and these are the lowest of the Jewish people in wealth, power, intelligence and religion, though said to be superior to their Gentile neighbors in each. It is a notorious fact that they have always suffered less from pestilential diseases than their Christian neighbors. They are practically exempt from consumption and all diseases of the respiratory organs. The average duration of Gentile life is computed at twenty-six years; that of the Jew according to a most interesting table of statistics is full thirty-six years. The reason of this is that the Jew follows their law of moral conduct.

In height they are nearly three inches lower than the average of other races; the width of their bodies with outstretched arms is one inch shorter than the height; whilst in other races it is eight inches longer in the average. But on the other hand the length of the trunk is much greater with the Jew, in proportion to their height than with other races.

Their social life is, if possible, still more remarkable; there is neither prostitution nor pauperism and but little abject poverty among them. Their average education is by far ahead of the nations by whom they are surrounded. All the adult Jews can read and write and compute figures. Of the four great human industries which conduce to public health, agriculture, manufacturing, mining and commerce as a general rule they engage only in one and also manufacture a little clothing for the body," said the speaker.

"We do not forget the time in the past when the peace of the whole world hung upon the Jewish prime minister of Britain. The single family of Rothschilds, the progeny of a poor German Jew, who three generations ago sold curious old coins under the sign of a red shield, are now possessors of greater wealth and power than was Solomon's when he could send 1,300,000 fighting men into the field.

The impudence of the low breed Jew is not one whit more detestable than the impudence of the low breed Gentile, children of the shoddy, who, by countless thousands swarm into our doors opened for them by our democracy."

Stealth

"This habit he learned by persecution for he dwelt everywhere in fear and trembling and had no assurance of his life. He was ever ready to leave because for at any moment he might be compelled to choose between leaving and death. He built no house for at any time he and his little ones might be thrust out of it or perish.

The speaker concluded by saying, "That Great Britain was the only other scattered nation, but she did not break from within—she scattered from without, for her core still remains sound. She is a pioneering nation for she has established colonies in every clime. The law of the United States is based upon the common law of England, but the President has more power than the king, for he can veto things that the king would not. The king takes the advice of the representatives of the people, but the president does not have to.

G. A. Gillespie spoke a few words urging the members to attend and support the Chautauqua. The visitors of the day were Rev. MacDonald of Knox United Church; George Thomas of West Toronto; Kiwanian Fred L. Hall of Ohio; Kiwanian W. H. Richardson of Ohio; R. Dutton, Toronto; T. J. Chaffey, Toronto, and G. A. Gillespie and J. J. Duffus.

FRENCH GOVERNMENT.

Will Insist Upon Ratification of Washington and London Agreements.

PARIS, July 16. — (Canadian Press.)—Government will insist upon the ratification of both the Washington and London debt funding agreements before parliament adjourns for its summer recess, Finance Minister Caillaux told the Chambers Finance committee today.

"Without these ratifications," he added, "there is no possible chance of obtaining credits for stabilization of the franc."

ATTEMPTED MURDER.

Niagaar Falls Man Fires Five Shots Into Wife's Body.

NIAGARA FALLS, Ont., July 16—Watching for his wife, Bertha, 18, to pass, Arthur Ryan, 27, sat in a local garage until she passed last evening, when he pounced upon her and fired five shots into her body, all taking effect. Running from the scene of the crime, Ryan went to the back of the lot and fired two bullets into his own body. Both are in hospital in serious condition. The woman has three bullets in her breasts and two in her hips, and Ryan has one wound through the body just below the heart and one in the arm.

When he caught her he fired one shot at her. She dropped and he grasped her and dragged her into a side driveway and fired the other four shots into her. She was rushed to the hospital and the police notified.

Sergeant Dart was assigned to the case and visited the usual haunts of Ryan, and finally found him where he had climbed into a haymow. Single-handed and knowing that he had a desperate man to deal with, Dart climbed through the narrow hole, calling on Ryan to put up his hands. Ryan submitted and was brought to the station, then removed to the hospital, where he is under police guard. Until X-rays are taken the exact condition of the pair cannot be known.

The woman has been living apart from her husband for four months and with her parents. Ryan has been trying to get her to return to him, and he is believed to have been enraged because of a non-support action she was about to take against him. There are two children.

ADOLESCENT ACT ENFORCEMENT UP

Toronto Board of Education Considers Apparent Hardships of Ruling.

TORONTO, Ont., July 15.—(Canadian Press.)—A case of apparent hardship in connection with the working out of the Adolescent Act in city schools was cited by a trustee. He told of one young girl who was just under 16 years of age. She came to the city to live with her aunt, and secured a position in a departmental store. The education authorities stepped in and proposed to make her go to school for three months until she was 16 years old. She lost her job and had to return to the country.

That the board must enforce the Adolescent Act was the view of Trustee Plumptre. "The attendance officer shouldn't be merely someone who will go up and down the streets gathering in the children, but one who will be guide, philosopher and friend to them, to direct them into proper lines of training," declared Trustee Groves.

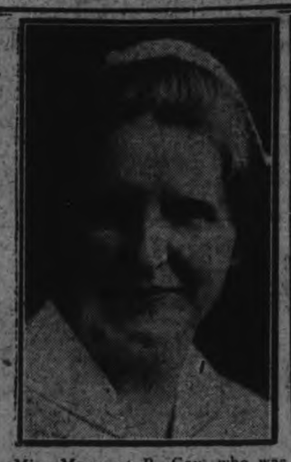

Miss Margaret R. Gay, who was recently awarded the George H. Cotér gold medal in practice and theory of dietitics on the occasion of her graduation from Vancouver General Hospital. Miss Gay is a missionary connected with the United Church of Canada and has already spent several years in China, where she is soon to return.

Financial News and Views

Latest Comment on Grain and Industrial Markets — Closing Quotations on the Principal Active Stocks

Quotations Over Stobie, Forlong and Co. wire.

NEW YORK STOCKS.

	High	Low	Close
Atchison Rly.	137⅜	136¼	137⅜
Amer. Can.	58⅛	55⅛	58⅛
Smelters	136½	135½	136⅛
Baldwin	117⅜	116½	116½
Balt. & Ohio	96¼	96¼	96⅛
Cast-Iron Pipe	234⅛	228	233
Ches. & Ohio	142¼	142	142
Cal. Petrol.	33⅛	33	33⅛
Chrysler	35¼	34½	35¼
Dodge Bros. A	33	32⅛	32⅞
Dupont De Nem	254½	261	261
Famous Players	116¾	115½	116
Fleischmann	50¼	49¾	50
Gen. Motors	165	158¾	164½
Hudson Motors	57½	55⅛	57¼
Int. Harvester	128½	127	127⅝
Inter. Nickel	40¼	38½	40
U.S. Ind. Alcohol	55	..	..
Coca-Cola	159½	158	159½
Mack Truck	123	120⅝	123
Marland Oil	59¼	58½	58⅝
U. S. Rubber	59¾	58¼	59
Sears Roebuck	53	..	..
Pan-Amer. B	70¼	69⅜	70
Montgomery W.	71½	70¾	71½
White Motors	58¾	58⅛	58¾
U. S. Steel	143¼	141⅛	143¾
Yellow Cab.	24⅛	22⅞	24¼
Philips Petrol.	48⅛	47¾	48
Youngs. Tube	81	..	..
Bosch	20¾	20⅛	20⅜

MINING STOCKS

Gold

	Asked	Bid
Apex	3	2½
Argonaut Gold	19¾	18
Baldwin	2⅜	2¼
Barry Hollinger	47	45½
Bidgood	7	4¼
Chaput Hughes	7¼	6½
Columbus Kirk	2¾	2½
Con. West Dome	15¾	15¼
Dome	1125	1107
Goldale	26½	25½
Gold Hill	64	60
Hollinger	1950	..
Indian	5	..
Keora	8	..
Kirkland Hunt	11	10½
Kirkland Lake	98½	97½
Lake Shore	1155	1150
McIntyre	2500	2490
Moneta	16	14
Newray	32	..
Night Hawk	7	..
Porc. Crown	7½	5½
Premier	215	210
Preston	7	6
Teck Hughes	382	380
Tough Oakes B	39	..
Vipond Cons.	178	173
W. Hargraves	850	847

Silver.

Beaver	80	..
Capitol	40	37½
Castle	150	149
Coniagas	400	350
Crown Reserve	11	10½
Everett	7	6¼
Keeley	165	160
La Rose	12	10
Lorrain Trout	75	..
McKinley-Dar.	14	12½
Millerest	10	9
Mining Corp.	370	362
Nipissing	560	555

Unlisted.

Amulet	134	130
Area	26	22
Boule M. Q.	1015	1000
Laval-Quebec	30	24½
Noranda	1710	1675

CHICAGO WHEAT.

	High	Low	Close
July	147½	144	145⅛
Sept.	146¾	143	145⅛
Dec.	149⅛	146¼	148¾

WINNIPEG WHEAT.

July	164	160¼	161⅞
Oct.	145⅜	141⅞	144⅛
Dec.	143⅛	139½	141⅜

CHICAGO RYE.

July	107	104¾	104¾
Sept.	110	106¾	107¾
Dec.	114⅜	111⅜	112⅜

CHICAGO CORN.

July	77½	76¾	76¾
Sept.	83⅞	81¾	82⅜
Dec.	85½	83⅞	84⅜

MINES SUMMARY.

Boston Creek.

GOLD HILL. — Shaft has now reached a depth of 700 feet and present programme calls for picking up the downward extension of the ore located on the 600. When this ore is reached the intention of the company is to do considerable more opening up of the vein at this level than was carried on at the 600. The vein on the 600 showed a length of some 45 feet when work was stopped.

BARRY-HOLLINGER. — Good progress is being made on the enlarging of the mill and unless some unforseen circumstance crops up the mill should be running again the latter part of the month. The shaft has now reached the depth of 1000 feet, where sinking will be stopped for the present and crosscutting started. It will be interesting to see what results are obtained at these lower levels, which are the deepest in that district.

MINES SUMMARY

Teck Hughes

KIRKLAND LAKE, July 16.—As regards new mill, plans are all completed and will be gone on with just as soon as power charges are arranged. They are going ahead with their mill plans and for production on a scale of at least three times that at present. This means Teck Hughes, now producing at the rate of $1,400,000 a year, will, when present programme is carried out, produce at the rate of approximately $5,000,000 a year, equivalent to 100 per cent on their issued capital. They are good for this and we expect to see the present programme realized within two years.

Wright Hargreaves

Wright Hargreaves is coming into a very rosy position in regard to ore reserves. Early in July should see the raise in shaft on No. 2 vein completed. With new work going on on No. 1 shaft they will have that property in excellent position for big tonnage. There is no talk yet of materially increasing this tonnage but we feel certain that another six months will see a very material increase. All arrangements being made are somewhat similar to those at Teck Hughes.

Tough-Oakes Burnside

Have now developed on the 1225-foot level, east of the diabase dyke, sufficient commercial ore to make a mine of no mean size. The management is rather reticent in giving out information as conditions in this broken-up area are so uncertain. However, the ore is there. We will have news most any day now on the 1400 foot level which should be into the downward extension of the ore on the 1225. Then we will have two good levels in commercial ore which can be sent to the mill, and which will undoubtedly help production materially. Last month Tough Oakes produced $30,000 approximately, which is well ahead of all their charges. With the new ore coming from 1225 and 1400, which should arrive this month, we look for a still better production.

Lake Shore

Tonnage here cannot be increased materially until present shaft is enlarged. This may be done through a winze from the 1000 foot level, but we think could be preferably done from a winze through the 1000 foot level at the main shaft and an enlargement made of the main shaft at the same time.

Kirkland Townsite

Down to 550 feet and have started crosscutting. We like this property for its location, as well as for the way they are going at their work.

Crown Reserve

At present shut down. We cannot see where this property has a chance until it lowers its overhead very considerably and also locates some high-grade. An honest attempt has been made to develop a mine, but there still lacks a high-grade shoot necessary to bolster up the low-grade. This is one property that has a splendid chance of coming across provided they get the high-grade necessary to sweeten the low-grade already developed.

Macassa

The 10-drill compressor is now in operation. This will enable the management to proceed with their underground development at a much greater rate of speed. This property has excellent chance along the main break of Kirkland Lake District. We look for important news on this property.

General Motors Common Breaks New High Record

NEW YORK, July 16 (Canadian Press))—Bull movement in stock prices which has been held in restraint for several days by heavy profit taking and sporadic bear selling, broke out anew today, under leadership of General Motors common, which crossed 1163 to a new record high level with large blocks of stock taken nearly five points above yesterday closing level. Lower call money rates stimulated buying movement.

Non-ferous metal shares responded to a stiffening of the commodity prices, several of them touching their highest levels since the march break. Buying of Rails was confined to few issues, New Haven touching highest price since 1917 on reports of substantially increased earnings.

Noranda Gold Strongest At Standard Exchange

TORONTO, July 16 — Noranda featured moderately on the active and strong session of Standard Mining Exchange today, closing 25 cents higher at 16.90 after touching 17.00 mark for the first time in the current movement. Keeley registered advance of four cents per share in the silver list, closing at 1.64 while Castle Trethewey and Capitol each gained a point to 1.50 and 39 respectively. Crown Reserve was up half at 11. McIntyre jumped ten cents to 25.00 and Gold Hill also showed strength closing at 62 for net gain of two cents.

Gold Mines Lead List At the Toronto Exchange

TORONTO, July 16. — International Nickel and Noranda Gold mines featured trading of the Toronto stock exchange to-day, both in strength and activity. Nickel closed at 391 3-4c for net gain of one point for session, while Noranda made a jump of 38c to close at 16.95 after opening off 7 cents and reaching high of 16.99.

Remainder of the list was dull and featureless. Massey Harris common gained point to 59; Brazilian traction was up 1 3-4c to 101¼ and Consumers Gas ½ to 171. Page Hersey common was 1-8 lower at 48 1-8 and the preferred was down.

EXAMINATION REPORT.

Brickley Separate School Issues Results of June Test.

BRICKLEY SEPARATE SCHOOL

To Jr. IV.—Alice Convey 75 per cent (honors); Isabelle Pollock, 70 per cent; Mary Coveney, 70 per cent.

To Jr. III.—Fergus O'Reilly, 63 per cent.

To Sr. II.—Teresa Coveney, 67 per cent.

Five candidates wrote the Entrance Examination; the following passed: Dorothy White (honors); Teresa O'Reilly, Anna O'Reilly, Beatrice Towns, Francis Towns.

R. M. Convey, Teacher.

CORONACH WINNER

SANDOWN PARK, Eng., July 16 (Canadian Press)—Lord Wool Avington's Coronach winner of the Derby captured thirty ninth renewal of Eclipse Stakes here today. F. Curzon's Comedy King was second and Lord Astor's Cross Bow third.

USED TIRE EXCHANGE

25% OFF NEW TIRES

MAKE A NOTE OF IT—For your OLD TIRES we allow you 25 per cent. off the purchase price of new ones.

TIRES INSPECTED FREE.
TIRES APPLIED FREE.

DAWSON & JOHNSTON

Phone 2123 - Corner George and McDonnel

Vacation Time is Painting Time

We carry a complete line of supplies.
Elephant Paint Protecto Preservative Paint
Sun Varnishes and Varnish Stains
Elephant White Lead, Oils and Turpentine
Step Ladders and Brushes

BROWN'S HARDWARE

We Deliver. 171 SIMCOE STREET Phone 532.
Just around the corner from George street

"Extra!—extra! all about the big—"

YOU don't ignore the newsboy when he shouts that at you. It's a promise of news. Your hand goes into your pocket. You want to find out. You'd be a tame sort if you didn't. There's a thrill about news. News is exciting.

News about what? Fires, final scores, murders, political happenings—a hundred things.

Or about a new contrivance called "radio"; or a new model of automobile; a new style in topcoats, or hats or razors—news!

All of it is news. The news about many things comes to you in the form of advertisements. To miss the advertising is to miss news.

News about the things you use every day, the things you'll buy tomorrow or next month. It is news that you should read to keep yourself well posted about the big and little things of daily life.

Don't skip the advertisements in this newspaper. Advertising is news.

Don't miss the advertisements

WOMEN'S PAGE

SOCIETY

Rev. M. W. and Mrs. Heslip of Penetanguishene are guests of the former's brother and his wife, Mr. and Mrs. Wm. Heslip, at Auburn.

* * *

Miss Marjorie Turner returned this week from attending the Anglican Summer School at Ridley College, St. Catharines.

* * *

Mr. Sidney U. Rush of Toronto and Mr. Frederick R. Rush of Detroit, have returned home after attending the funeral of their mother, the late Mrs. T. O. Rush.

* * *

Rev. G. E. and Mrs. Ross of Bath, Ontario, are guests this week of Mr. and Mrs. W. A. Gamble, Rogers Street. Rev. Mr. Ross, a former pastor of Mark Street Church, is considering the publication of a book of sermons and poems, of which he is the author.

* * *

Mr. and Mrs. J. T. Braund entertain in honor of Rev. M. W. and Mrs. Heslip of Penetanguishene at their summer home at Braundport, on Thursday afternoon. The tables were prettily decorated with iris and daisies, and covers were laid for twenty-two guests. Mrs. Thomas Lytle, who acted as matron of honor was becomingly gowned in black, with mauve hat and scarf to match. guests were ushered into the dining-room by Miss Eva Long and Miss Edna Ball. Tea was poured by Miss Katie Barrett, assisted by Miss Doris Routly and Miss Phyllis Braund. Miss Minnie Huston cut the ices. The out-of-town guests were Rev. Mr. and Mrs. Heslip, Miss Mary Doty of Oakville, Miss M. Huston and Mrs. Wm. McIntosh of Hamilton. Others present were Mr. and Mrs. Wm. Heslip, Miss E. Heslip, Mr. Wm. Long, Miss Long, Miss Bell and Mr. and Mrs. R. J. G. Sutherland.

* * *

Mrs. C. Frederick Jackson of Syracuse, N.Y., has returned home after attending the funeral of her sister, the late Mrs. T. O. Rush.

* * *

Mrs. Wm. McIntosh and Miss M. Huston of Hamilton are guests of Mr. and Mrs. R. J. G. Sutherland, Water Street.

* * *

Mrs. H. A. Owen has returned from a visit to Kingston. Her niece, Miss Gertrude Lawless of Kingston is with her.

* * *

Mr. and Mrs. Fohener of Rochester, N.Y., are the guests of their parents, Mr. and Mrs. J. H. Weese, 477 McDonnel Street.

* * *

Miss Mary Doty of Oakville is the guest of Mr. and Mrs. J. T. Braund, at Braundport.

* * *

Mr. D. D. C. Dawe, who has been superintendent of The Examiner plant for the past twenty years, on leaving this position to enter into business for himself, was the recipient yesterday of a silver tea set, the gift of the company in appreciation of his twenty years of service, during which time he has been active and energetic in the interests of the company.

* * *

Mr. and Mrs. S. . Hall and Mrs. John Mills are in Toronto today.

* * *

Mrs. J. Shannon and daughters, Ruth, Helen and Lena, were visitors to the city during the week.

* * *

Miss Elizabeth Heslip of Auburn accompanied her uncle and aunt, Rev. and Mrs. M. W. Heslip of Penetanguishene, on their return to their home to-day.

* * *

Mrs. A. Price Drummond of Lakewood, Ohio, has returned home after attending the funeral of her mother, the late Mrs. T. O. Rush.

* * *

Mr. Donald Hamon of Bridgeburg, Ontario, is spending his vacation with friends in the city.

* * *

Mr. and Mrs. W. H. Lindsay of Hamilton, Mrs. R. Gillies of Sudbury, Mr. F. Jamieson of Ottawa, Mr. and Mrs. Wm. West, and Mr. W. G. Sayles of Millbrook, and Mr. E. Jamieson of Omemee were attendants yesterday at the funeral of the late Mrs. George B. Jamieson.

* * *

Mr. and Mrs. Harry Boyle are occupying their summer cottage at Chemong Park.

* * *

Friends of Rev. Joseph Ferguson of Warkworth will regret to learn that he has been ill for some time in St. Michael's Hospital, Toronto.

* * *

Mr. P. J. Kenny is spending his vacation with friends in Syracuse and New York.

* * *

Miss Frances Wand and Mr. Edwin Wand, Junior, attended the excursion to Rochester which was held on Wednesday under the auspices of the Young People's Society of the Bay of Quinte Conference of the United Church.

* * *

Mr. C. H. Perry of Sudbury is the guest of his mother-in-law, Mrs. A. H. Webb, Sherbrooke Street. Mrs. Perry has been visiting her mother for some months past.

* * *

Mr. and Mrs. William Adams and Mrs. Badam, who motored from Snowflake, Manitoba, via Winnipeg, and have been guests of Mr. and Mrs. Frank Adams, Ashburnham, left this morning for Arnprior, Ont., to visit friends of Mrs. Badam. On their return to Peterborough next week they will spend some time visiting friends in the city and vicinity.

* * *

Master Brian Middleton of Toronto is Toronto is visiting Mr. and Mrs. Frank Adams, 50 Robinson Street Ashburnham.

Evening Examiner "Ideal Fashions" by Jean Belle Hamilton

1384

The Daytime Mode is Printed in Paris

New in line, youthful and flattering, and the type of frock that smart women wear all day long. Fashioned of printed foulard in polka-dot design, it has a tiered skirt showing more fullness in front than the back. There are jabots extending from the turn-back collar to the waistline, and long set-in sleeves that are gathered into narrow bands at the wrists. Printed rayon or cotton voile would also be suitable for this frock, NO. 1384, which is in sizes 34, 36, 38, 40 and 42 inches bust. Size 36 requires 4¾ yards 36-inch figured material, with ¾ yard plain contrasting for jabots. Price 20 cents.

At the very moment you are making selections for vacation wardrobes, for the season of sports, and for general Summer wear, and you will find a charming assortment of fashions from which to choose your requirements, in our New Fashion Book. There are many adaptations of Paris models, picturing the accepted, the definitely smart thing that will endure. The patterns are accurate and every detail is explained, so that if you have never sewed before you can make without difficulty an attractive dress. Price of the book 10 cents the copy.

Pattern Purchase Coupon

Address Fashion Department. Evening Examiner.

No. ..... Street .....

Name .....

Pattern Number ..... Size ...

Town .....

Province .....

Amount Enclosed .....

Price 20 cents each—coin preferred

WHO WROTE THIS?

A Series of Popular Quotations from Famous Authors, Selected by J. WILSON ROY.

1.—"All are but parts of one stupendous whole
Whose body nature is and God the soul."
2.—"It is much easier to be critical than to be correct."
3.—"Man's inhumanity to man
Makes countless thousands mourn."
4.—"I must be cruel only to be kind."
5.—"Come and trip it as you go
On the light fantastic toe."
6.—"And darst thou then
To beard the lion in his den
The Douglas in his hall?"
7.—"This is the last of earth! I am content."
8.—"Death in itself is nothing; but we fear
To be we know not what we know not where."

ANSWERS.

1.—John Gay. 2.—Lord Byron. 3—H. W. Longfellow. 4.—Shakespeare. 5.—Aaron Hill. 6.—Gen. W. T. Sherman. 7.—Shakespeare. 8.—Shakespeare.

Every 10c Packet of WILSON'S FLY PADS WILL KILL MORE FLIES THAN $8.00 WORTH OF ANY STICKY FLY CATCHER

Clean to handle. Sold by all Druggists, Grocers and General Stores

HER OWN WAY by a Girl of Today

THE OLD HYPOCRITE.

Without answering anything I said to him, Doctor Flint said in a very nasty tone of voice, "I cannot understand, Miss Dean, why you did not speak to me about the bottle. You must have seen it had a poison label."

I looked straight into his face and bowed my head.

He chose also to ignore that, although he colored a bit.

"I must tell you that it certainly looked rather suspicious to me when Mr. Robinson told me that you had given that bottle into his hands. Surely you must know that I was the one to take charge of it?

"What did you think you would make by taking it to Mr. Robinson?"

I was so angry that I could hardly speak, and then I smiled inside of me. I couldn't help it, for I had a sense of power, which to me was the most thrilling emotion I ever had.

That old hypocrite was accusing me of the very thing I was intending to do. He was intimating that I was going to blackmail Mr. Robinson.

I expected through that bottle, although at the time I picked it up I was perfectly innocent of any such thought, to make Mr. David Robinson pay over to his stepdaughter 120,000 for what it and its contents meant to him. But I was not going to let that Judas browbeat me.

"I didn't think anything about it, Doctor Flint. When I came into the room after I had eaten my lunch a nd found Miss Cleaver on the floor in a convulsion, it did not take me a second—although I am not a doctor or even a nurse—to come to the conclusion that she had taken poison.

"You certainly were not so anxious to save her life as you were to get her out of the store, for you must have known that every second that you were talking over the telephone meant everything to her. It was then that I found the bottle and I don't mind telling you that the reason I did not show it to you was because when you came back from the telephone you were so afraid that I would get on to something that you sent me out of the room as soon as possible.

"I liked neither the way you treated Miss Cleaver nor myself, Doctor Flint.

"I don't think, however, that I realized that I had the bottle in my hand until I got into the elevator. When I reached my station in the store Mr. Robinson came up to me and ragged me because I had been away from it for two hours. Of course, I was very nervous over Miss Cleaver and I felt very sore on the subject. I wanted to make Mr. Robinson have a few of those 'disagreeable moments' that you intimate Miss Cleaver gave to the Morton Department Store by dying, and so I answered him."

(Copyright, 1926, NEA Service, Inc.)

TOMORROW: A Clash of Wits.

LOVE LETTERS THAT MADE HISTORY

(By Joseph Kaye.)

MIRABEAU AND SOPHIE MONNIER.

Mirabeau's first period was a turbulent one. The future celebrated French orator and revolutionary backer engaged in one escapade and quarrel after another, culminating in his seduction of the young wife of the Marquis of Monnier. It was rather a despicable act, even though Sophie was not yet twenty and her husband seventy, for Mirabeau was admitted into the family circle with gracious hospitality.

Sophie and Mirabeau fled to Holland where they lived for a time in poverty, until Mirabeau was brought back to France and imprisoned, under sentence of death for his affair with Sophie.

The following is an extract from a letter written to Sophie from prison. It is begun with tender and sad allusions to the child of their love and imploring Sophie not to yield to morbid thoughts in her trouble. Believing his end had come he wrote

". . . ah, if in the bosom of the earth where I am returning I could preserve this celestial spark, this sensible soul, the forces and the energy of which were concentrated by you, I could hope to reunite with me some day my sweetheart and my child . . . I know not, my Sophie, I know not. I cannot think that my love shall not live as long as there shall exist a particle of my being. Be it allusion or be it reality, the soul of Gabriel (Mirabeau) and that of Sophie, their incomparable tenderness seem to me indestructible . . . Oh, if in a realm of eternal felicity, shielded from calumniators, fanatics and tyrants, we were reunited to love each other again, and to adore you! God, All Powerful God, render unto me my sweetheart: forgive me as a reward for her virtues. . . . Cast, cast a look of clemency on the one that my error has seduced! Enlighten her, protect her, give to her the strength to resist the sentiment of my loss, to discover the truth, to reveal it to my daughter and to deserve to become an object of Thy mercy.

"Oh, think unceasingly of the one who shall die while pronouncing your name, who cherishes you with the most faithful and tender love, who never failed at any moment of his life, not even in idea, to keep the sentiments that he had sworn to you, exacts from your tenderness and, if he dare say, from your gratitude that you live for your daughter, who is mine.

Gabriel."

But Mirabeau did not die. After three and a half years of imprisonment, he pleaded for a revocation of his sentence and such was the power of his oratory that he won his cause.

A new chapter of life brought a new vision and he saw in Sophie a different woman—one who did not meet his ideals. He deserted her and she consoled herself for some years with another man and then did what Mirabeau had so passionately exhorted her not to do in the above letter—committed suicide.

Today's Fashion By Vera Winston

White Organdie Trimmed in Yellow Makes This Smart Frock.

There is no more dainty and effective medium than organdie for the girl in her teens. It makes an ideal afternoon frock, and is also shown in smart sleeveless versions for evening parties.

Above is shown a youthfully crisp organdie frock that may be worn with equal success for afternoons or informal evenings.

The background is sheer white organdie covered with embroidered polka dots of bright yellow. A frill of bright yellow organdie finishes the bottom and outlines the wide collar and front bow.

A Tonic Of Rare Value In Childhood SCOTT'S EMULSION Abounds In Health-Building Vitamins

Scott & Bowne, Toronto, Ont. 25-6

GOES ABROAD

Miss Mary Rowell, daughter of Hon. N. W. Rowell, prominent Canadian lawyer of Toronto, and Mrs. Rowell, who will represent Canada at the various conferences of the World Student Christian Movement to be held this month and in August in England, Jugoslavia and Denmark. Miss Rowell is at present in England.

ONTARIO TUG SEIZES AMERICAN FISH NETS

Tugs From Across Border Caught Poaching in Canadian Waters.

PORT DOVER, July 16—Late last evening the Ontario Fisheries Protection steamer Elsie Doris came into port with 64 bull nets which had been set by two United States fishing tugs well over the boundary line in Canadian waters. The tugs stand to lose approximately $1,500 for poaching.

Paris Varies Brevity of Skirts with Length in Sleeves

BUTTERICK 6946

Plaits in the skirt and fulness on the shoulder play fulness two ways in a frock of pistachio-green crêpe de Chine with the collar and wristbands of a light shade of pinkish beige. This is an excellent type of dress for the business woman. You can make it of printed crêpe de Chine which does not spot as readily as the plain colors, protect it in the office with a good-looking smock and on the train or public conveyances with a straight coat of plain-colored crêpe Roma. A fairly light blue-and-white polka-dot print frock and a navy-blue Roma coat lightened by a hat of the lighter blue would make a smart Summer outfit.

The Examiner does not sell these patterns.

HOROSCOPE

"The Stars Incline, but do not Compel"

FRIDAY JULY 16 1926.

Astrologers read this as a day of contrary planetary influences, in which wise inhabitants of Earth should be cautious in all their decisions.

The Moon is in adverse sway making for a tendency toward selfishness and injustice. The trend of this period will be toward accented individualism.

There is a sign of fair promise to those who seek employment but it is well to use reasonable persistence as positions may not be easily attained.

Jupiter today frowns on business initiative and the rule may cause pessimism concerning commercial conditions.

While there is to be a strong impulse in many lines of trade the advantage is to be with big corporations.

Combinations and new methods of co-operation are indicated by the stars which presage world demands on manufactures.

Banks now may come under an aspect that encourages envy and suspicion on the part of persons who have lost money.

Again governors of states and other men in high positions may suffer from unjust judgment and many disturbing political conditions.

Corruption and double-dealing on the part of many public servants will be uncovered, it is again prophesied. Institutions of states and counties will furnish material for newspaper sensations.

While this configuration prevails the mind should be closed against all depressing thoughts, for there is an aspect making for mental conflicts.

Increase in the number of suicides and sensational deaths is prognosticated. The use of drugs and stimulants will be found to underlie many tragedies at this time, if the stars are wisely interpreted.

August is to be a month in which European powers face great troubles and many international complications may be expected.

Persons whose birthdate it is should avoid over-reaching ambition in the coming year. Friends probably will give advice worthy of notice.

Children born on this day probably will show remarkable business sagacity. Both boys and girls may be endowed with unusual foresight, but many of these subjects of Cancer are rolling stones.

(Copyright, 1926, by the McClure Newspaper Syndicate.)

WHAT'S IN A NAME?

(By Mildred Marshall.)

Facts about your name, its history; its meaning; whence it was derived; its significance; your lucky day, and lucky jewel.

GRACE.

The McClure Syndicate Inc.

The origin of the name of Grace is curious and somewhat imaginative. Several versions of its real derivation may be eliminated and the contention that it really comes from the Latin gratia meaning favor or bounty accepted. It is through this interpretation that the Greek Charities have come down to us as the three Graces. Gratia was used by early Italian writers for divine favor hence the theological meaning of grace.

The English name Grace is intended as the abstract theological term and was adopted as the time of the Reformation. Its continuation is thought to be due to its popularity with the Irish who think that it resembles their Graine (love). Grace and Gracie are both very popular in England and Ireland. Spain likewise has Engracia in honor of a maiden cruelly tortured to death at Zaragoya in 304 and Italy knows Graycella through Lamartine's pretty romances.

The most celebrated Grace was Grace O'Malley also known as Graine O'Malley a notable sailor chieftainess of the Southwest Coast. Once she came to visit Queen Elizabeth and when the two high-spirited women were together the semi-barbarian was more than a match for the civilized queen. She scorned Elizabeth's gift of a lapdog and offered the queen her own infant son born on the voyage saying that the queen was welcome to educate him as he would never make a man of spirit since his father came of bad stock.

Gracia is another charming form of the same name which is attributed to Spain.

The amethyst is Grace's talismanic stone. It promises her immunity from harm and disease especially if it be set in gold. To one of high strung nature it has power to sooth and calm and enforce even temper. Saturday is her lucky day and 4 her lucky number. The primrose is her flower.

Palestine has a record orange crop.

L	I	A	R		B	A	G		S	A	L	T		
I	D	L	E		U	L	E		T	R	I	O		
M	E	A	N		R	A	N		F	E	L	S		
P	A	S	T	E	S		T	R	E	A	T	S		
		E	N	A	B	L	E	D						
F	E	E	D	E	R		E	N	S	I	L	E		
E	R	G		M			E		O	A	R			
E	R	O	T	I	C		S	W	I	N	G	E		
			R	E	A	C	H	E	S					
R	O	B	U	S	T		A	D	O	P	T	S		
O	V	E	N		E	L	F		B	O	O	T		
T	A	L	K		P	O	T		A	N	T	E		
E	L	L	S		S	O	S		R	E	S	T		

SOLUTION OF YESTERDAY'S CROSSWORD PUZZLE.

PEERLESS ERASMIC The Dainty SOAP

—a soap, skin food and exquisite perfume—all in one. Probably the most inexpensive fine soap you can use because one cake of Erasmic outlasts two or three cakes of ordinary toilet soap.

At all druggists—20c a cake

Made in England by ERASMIC PERFUMERS, London and Paris 181

"What colours are being worn this year?" says Mrs. Highbunk to Mrs Parisfuss, the swanky ladies outfitter

"Ah yes Madame," says the expensive Oracle as he twists his waxed moustache and figures new ways of adding to the price, "let me see; ah, yes the biggest inventers of ideas, the chief creators of original dress, in Paris, of course, have decided that black and red is to come out this year. Oh, yes, Madame, it is the very latest. Let me add, Madame, that these designers never offer anything old in the way of ideas. They have decreed that black goes well with red, and, for those who like a touch of individuality, a little orange trimming."

Mrs. Highbunk should have been named Mrs. Gobblebunk, for she jingles her money bag with delighted satisfaction, and beams a smiling praise upon the dapper little wax-wit who hands out the very latest colour laws from Paris.

The same Mr. Parisfuss is no fool. He is giving Mrs. Highbunk a service in styles. He knows what will go well with her sort of personality. He does not tell her all that, but he delivers the goods; he suits her; he makes her look like a million dollars; he knows what colours go well together.

Paris never made an original colour rule in its whole life of designing. All Paris does is to go out into the woods and fields and look at the flowers and birds and try to do likewise. And what a mess the Chief designers make of mixing colours, at times. They try to do what nature does, but they, in some way or other, fail to do it with the same finish.

Mrs. Highbunk came out in black, trimmed with red of a most brilliant shade, and a touch of orange here and there. She was a stunning example of dressing art. And in driving along the lakeshore drive, a marsh was passed. The marsh was peopled with Red-winged Blackbirds, glistening in the sun, their jet-black, glossy suits set off with flaming red shoulders trimmed with light orange. Mrs. Highbunk saw through Paris with a jolt. Some way or other her outfit fell short of this natural perfection, and, in the presence of the birds, she could have yanked Mr. Parisfuss's waxed moustache with considerable satisfaction.

SAVE YOUR TEETH

Prepared by the Oral Hygiene Committee of Canada, with which the Peterborough Dental Society is Collaborating.

INDUSTRIAL DENTAL CLINICS.

'Jack's as good as his master' may smack just a little of braggadocio in view of the fact that they do not share and share alike. There is, nevertheless, a mounting tendency in the industrial world for the master to pass a little of the cake to Jack along with his bread.

Many great industrial institutions can be readily recalled where the welfare of the worker shares equally with the profit side of the ledger, the concern of the respective managements. Nor is this concern wholly philanthropic, for, increasingly, industrial leaders are coming to recognize that what makes for the happiness and efficiency of the individual toiler, is also a potent factor making for industrial efficiency and wealth.

It is truism that health is the 'sine qua non' of both happiness and efficiency, and the employer is being educated to see that the factors conducive towards the health and general welfare of the toiler, are not alone negative—such as provision being made for hygienic working conditions, but are also positive—as providing him with medical and dental services.

Thus it has come that in many industrial concerns, these services are being made accessible to the employees through the good offices of their managements. While in the main the acceptance of such services is a purely voluntary one on the part of the worker, yet he has been quick to take advantage of the opportunities herein provided.

Citing one record: 'In inspecting the mouths of workers it has been found that not ten per cent had good teeth, while at least fifty per cent, to put it conservatively, had definite dental disorders, and the condition of their health was one of more or less impairment according to the extent of the trouble or the length of its continuance.'

Now, dental examinations will reveal a larger class of people whose mouth conditions appear normal, but who, nevertheless, are suffering from the absorption of poisons traceable to teeth that are apparently sound. It is here that this question touches the worker who, while subject to such conditions, yet suffering no pain, is quite ignorant that anything is the matter.

From the viewpoint of the management, not only is there to be considered the saving in the number of working days lost due to sickness, whih, in the average industrial concern, reaches an amazing total in the course of a year, but also the gain in output per man through reducing the margin of inefficiency due to ill-health.

As for the worker, the benefits accruing to him from the services under discussion, are too obvious to need elaboration.

'It blesses him who gives and him who takes.'

Tintex TINTS AS YOU RINSE

Keeps Silk Stockings like New

Sold at all Drug Counters

Tints & Dyes ANYTHING

ONCE UPON A TIME — JESPER WHO HERDED THE HARES—XVI — by W. J. ENRIGHT.

UNCLE WIGGILY

Today's Bedtime Story

By Howard R. Garis

UNCLE WIGGILY'S MERRY GO ROUND.

Copyright 1926 by McClure Newspaper Syndicate.

Johnnie Bushytail the squirrel boy had to go to the store for his mother.

She wanted a yeast cake to make a loaf of nut bread of which both Johnnie and Billie his brother were very fond. Billie might have scrambled to the store and then the accident would have happened to him but it was Johnnie's turn to go so it happened to Johnnie. For I may as well tell you before we go any farther that it was a sad accident that befel poor Johnnie.

His tail was run over by an automobile driven by a bulldog gentleman. Not that Johnnie would have been hurt any less if the auto had been driven by a Lady Bug. But I'm telling you the truth.

Johnnie was hurrying back with the cake of yeast for his mother to use in baking the loaf of nut bread when all of a sudden as the squirrel boy was crossing the street along came the auto and nipped off his tail.

Oh no not exactly nipped it off as the blackbirds nipped off the nose of the maid who was in the garden hanging

The tip of Johnnie's tail WAS RUN OVER.

out the clothes. But the tip end of Johnnie's tail was run over.

"Oh! Oh! Oh!" he cried chattering fully and he almost dropped the yeast cake but no quite and over to the sidewalk he scampered and there he stood leaning against a tree and crying: "Oh my tail! My beautiful fluffy tail is all gone!"

"Oh n all gone!" barked the bulldog gentleman who stopped his auto and jumped out a open as he had seen that Johnnie was in. "You tail isn't hurt much—just the tip is squashed a bit. And it will grow on again."

"Do you think so?" asked Johnnie anxiously. For you know without his big bushy tail a squirrel cannot jump from tree to tree. Their tail balances squirrels and steadies them so they won't fall.

"Yes you'll be all right my squirrely chap" said the bulldog kindly. "I'm so sorry it happened and I'll stop around and see you tomorrow."

Johnnie limped into the house and soon Uncle Wiggily and every one in Woodland had heard about the accident. All the animal boys and girls called to see their playmate and tell him how sorry they were.

"Oh it isn't so bad" said Johnnie when his mother had tied a rag on the sore place. "It isn't as if my tail was all cut off. But I can't go swimming in Uncle Wiggily's duck pond ocean I guess."

"No indeed!" said Uncle Wiggily. "The salt I put in the duck pond to make it like the seashore would smart your sore tail Johnnie."

"But what can I do to have fun?" sighed the little squirrel chap sad like. "All the others are going in swimming" and he could see them splashing in the make-believe ocean as he sat on his porch.

"Ha! I know how I can make some fun for you" cried Uncle Wiggily. "I'll build you a merry-go-round and you can ride on that for there will be no salt on it to make your sore tail smart."

"Oh a merry-go-round! How wonderful! But can you make it Uncle Wiggily?"

"Indeed he can for I'll help him!" barked the bulldog gentleman who had run over Johnnie's tail though without meaning to. "I am in the merry-go-round business—I set them up at seashore beaches for boys and girls to have fun on. I'll bring one here especially for Johnnie since it was my fault that he was run over."

"That will be great!" said Uncle Wiggily. Then he and the bulldog gentleman brought to the duck pond ocean a cute little merry-go-round just the right size for animal boys and girls and there was a golden elephant made of wood for Johnnie to sit on and ride in a circle.

There was music with the merry-go-round too and when it started going playing jolly tunes all the animal boys and girls rushed up out of the water and jumped on to ride with Johnnie.

"I'm sorry you had your tail run over" laughed Baby Bunty as she sat on the back of a wooden lion and rode around "but I'm glad we are having fun." And Johnnie said the same thing and next week his tail was all better.

So if the lump of butter doesn't roll itself up in the pancake and go to sleep instead of letting the knife and fork slide down hill I'll tell you next about Uncle Wiggily and the lemonade.

Invictus "Rex" Model

Clean-Cut

Shoes reflect the personality of the wearer.

There's character in every line of Invictus—they are built specially to please men of sound ideas, sound judgment, and sound buying principles.

Step into an Invictus agency and try on an Invictus Shoe.

Invictus THE BEST GOOD SHOE -always keeps its shape-

19

Exclusive Invictus Agent

J. T. STENSON & SONS

THE EXAMINER CROSSWORD PUZZLE

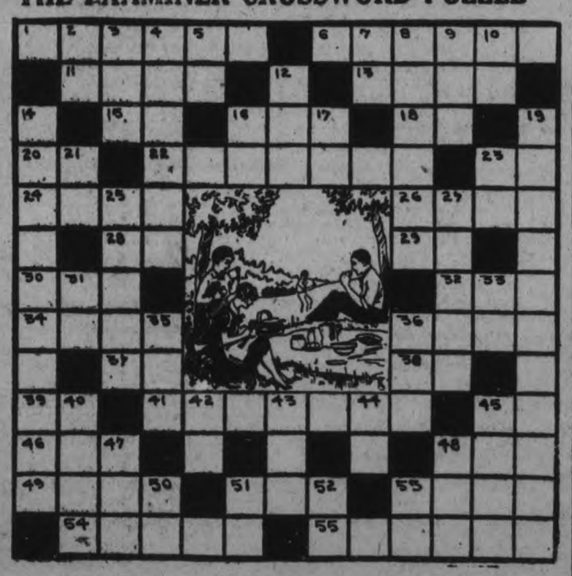

HORIZONTAL.

1. Outdoor party.
6. Wicker container used for carrying food.
11. In a short time.
13. To labor.
15. Alleged force producing hypnotism.
16. Electrified particle.
18. Paid publicity.
20. Morinidin dye.
22. Belong to the open.
23. Instrument for cutting trees.
24. Dozes.
26. Pertaining to a type of narrative poetry.
28. Second note in scale.
29. To accomplish.
30. To court.
32. Courtesy title for men.
34. Angers.
36. Scatters.
37. Mother.
38. Bone.
39. Exclamation of laughter.
41. Thronged.
45. Italian river.
46. Self.
48. To peruse.
49. Bruise.
51. Almost a donkey.
53. Boys.
54. Sports.
55. Forest.

VERTICAL.

2. Exists.
3. Call of a dove.
4. Knotty.
5. Within.
7. Preposition of place.
8. Floated in the air.
9. Young goat.
10. Deity.
12. Turf.
14. A layer of meat between slices of bread (pl.).
16. Neuter pronoun.
17. Negative.
19. Brief pleasure trips.
21. Minor note.
23. Three-toed sloth.
25. Preface.
27. Acts as a model.
31. Correlative of either.
33. Hypothetical structural unit.
35. Membranous bag.
36. Thick shrub.
35. Membranous bag.
36. Thick shrub.
40. Vigilant.
42. Sun god.
43. Subsisted.
44. Half an em.
45. Seed bags.
47. English money.
48. Vulgar cowardly man.
50. Standard type measure.
51. Like.
52. Point of compass.
53. Behold.

IT PAYS TO ADVERTISE.

Troubles They Never Had

By Bruce Bairnsfather

Lyrics Of Life

(By Douglas Malloch.)

THE QUIET HOUR.

I do not ask that all the day
With thoughts of me you shall employ.
I know what problems fret the way,
I know life's trouble, know it's joy,
I only ask that when your mind
From busier things may quiet find.
From toil released, from worry free,
That in that hour you think of me.

I know the day, the day's concerns,
I know the burdens men must bear,
How man must work for what he earns,
And all the load of business care.
I know you walk a world more wide
Than mine, and I am satisfied
If such a quiet hour may be
If in that hour you think of me.

For men go forth as men went out
In other days to other strife,
And, with the battle all about,
There's little time for house or wife.
But now and then a moment comes
When roar no guns, when roll no drums,
And, oh, I pray, whene'er it be,
That in that hour you think of me!

Tomorrow: THINGS OF MINE.

Copyright, 1926, by the McClure Newspaper Syndicate.

YOUR HEALTH

By ROYAL S. COPELAND, M.D.,
Former Commissioner of Health, New York City.

MONOTONY IN WORK LOWERS VITALITY.

Not long ago I heard a candidate for office making a political speech. It really was a remarkable speech. He was referring to the conditions of labor and the tremendous strides made in the industrial world in the protection of labor.

The candidate paid his respects to employers and employes in their efforts to co-operate for the community good. Then he spoke as follows

"But the change and the growth have been so rapid that the adjustment to the new conditions has been comparatively backward. The driving pace of massed production has necessarily shortened the laborer's working hours. We are facing either one of two further changes, namely, either a further reduction in the working hours or a diversification in the laborer's work. It has been found that the human machine cannot work at top speed at one job without change day in and day out except at the risk of physical or mental breakdown or both.

There can be no doubt that some of the industrial demands are such that many employes are forced to do over and over again the most monotonous jobs in the world.

I remember writing an article two or three years ago about "Nut 48." This man had just one thing to do. He screwed on the forty-eighth nut in assembling the automobiles in the factory where he was employed. From early morning until late at night his job was to apply nut 48.

I don't need to tell you that such monotony in industry is deadening. It destroys initiative. It is discouraging in every sense.

Far be it from me to interfere with the efficiency, or the alleged efficiency, of any industry. I am convinced, however, that this candidate for high office stated a very true thing when he said that diversification in the laborer's work is essential to further progress in industry.

You cannot handle the human machine as you do a mechanical device. It has a soul and a mind. The human machine cannot conform to the operations which can be made for an indefinite period by a machine of steel and wood.

Every employer of labor can well afford to study the question of diversification. There will be no loss of effectiveness by the installation of a plan of diversifying duties. On the contrary, "change of work is play," and the laborer who has variety in his work is sure to accomplish more in the long run than the one who does the same thing through every minute of every day.

Facts About Giraffe

By SHIRLEY RODMAN WILLIAMS

IN disposition the giraffe is not unlike some children. He is quiet and peace loving, never molesting other animals. He will deliberately turn his back and go away rather than fight but, with all his gentle traits, when it becomes necessary, he can fight viciously, using his legs to kick and his head on its long neck as a hammer. In fact, a giraffe has been known to kill even a lion when driven to protect its young.

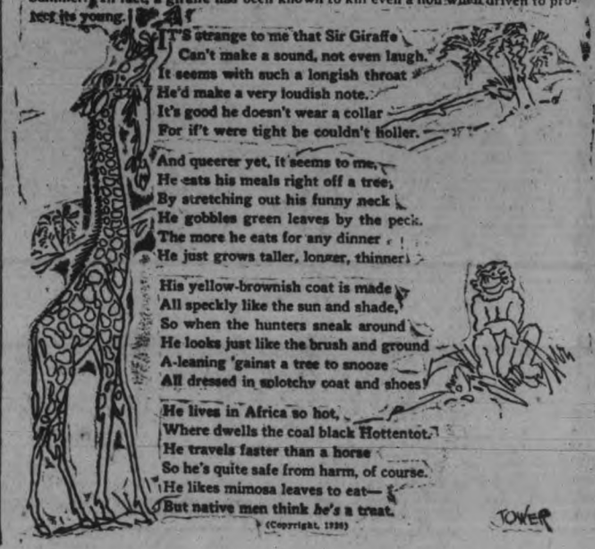

It's strange to me that Sir Giraffe
Can't make a sound, not even laugh.
It seems with such a longish throat
He'd make a very loudish note.
It's good he doesn't wear a collar
For if't were tight he couldn't holler.

And queerer yet, it seems to me,
He eats his meals right off a tree,
By stretching out his funny neck
He gobbles green leaves by the peck.
The more he eats for any dinner
He just grows taller, longer, thinner.

His yellow-brownish coat is made
All speckly like the sun and shade,
So when the hunters sneak around
He looks just like the brush and ground
A-leaning 'gainst a tree to snooze
All dressed in splotchy coat and shoes.

He lives in Africa so hot,
Where dwells the coal black Hottentot.
He travels faster than a horse
So he's quite safe from harm, of course.
He likes mimosa leaves to eat—
But native men think he's a treat.

(Copyright, 1926)

TOWER

Daily Short Story

LARKSPUR AND LILIES

By Ruby Douglas.

"A garden is a lovesome spot—" quoted Angela, idly.

She was sitting on a rustic bench tucked away in a blue and white corner of the garden. Larkspur and lilies surrounded her. "It is also a lonesome spot," she added, "when love has hurt you."

Angela never walked in her garden among the lovely colors and fragrance without being poignantly reminded of the days when Tom Wall had shared lifes beautiful things with her. She never stood in the glow of a wonderful sunset, she could not step out into a silvery moonlit night without being stabbed by haunting memories of moments with him who had gone.

"I'm always believing he will return," she said whimsically to herself today. "It seems as if the paths of those who have been as close as we were must cross again."

A soft summer breeze stirred the fragrance of the lilies. She covered her face with her hands. "Oh," she breathed, "nothing so vividly recalls memories to me as a frangrance. Those lilies—"

It had been in this very corner that they had first admitted their love—nearly six years ago. She had seen love become visible in his eyes, like some tangible thing, as he stood watching her among the tall blue flowers of her garden. And she had known then that she, too, loved him.

For two years they had been happy, the two wonder years of her life as she looked back. Then, as they trod carelessly the pathway that should have led them into eternal happiness, they had stumbled. The obstacle was not a hidden menace but one that many had fallen upon before them. They should have seen. It was the old, old rock over which lovers from time immemorial have tumbled into lonely pathways Jealously, it is called, immemorial have tumbled into lonely pathways. Jealousy, it is called.

Neither had been jealous of the friends or associates of the other. Their faith seemed too firm for that. It had been a selfish lack of understanding of just how much a man should mean in a woman's life, what time should be his, what thought, what effort. He had believed with many of his male forebears that when a woman loved she should care for nothing else but to please the man she loved. She should have no thought of further career in life but marriage.

Angela had always been an artist of a sort. She had reached a successful position in the field of decoration—flowers were her inspiration and it was in floral designs for fabrics that she had succeeded.

Tom Wall had felt that this was only a temporary passion of hers and that she would drop her work entirely when she married him. He had taken it for granted, so thoroughly, old-time male was he.

So they had quarreled—a little at first, then violently. Angela would not give up work that involved the gift that had been given her and that her father and mother had fostered and through which she had enjoyed a great measure of success.

"Then," Tom had said, sadly but definitely one night as they stood by the gate, "I may as well leave you to your art—your career."

She had never heard from him again. Friends told her he had gone to France to take up work he had become interested in when he was in the war.

Many of her motifs traced long spikes of larkspur and, mingling with them, Madonna lilies. It was with this motif that she worked in her studio day after day on a floral design for a Canadian silk that was to be exhibited in Paris that autumn. She saw it growing lovely under her hand and she had great hope of its success even in the city of art.

Weeks passed by and she did not hear from the governors of the Paris exposition who had charge of the foreign designs. She began to be discouraged.

On a chilly moonlight night she sat in the window of her studio looking out over the now leafless garden. The late post had arrived and a letter had been brought to her. She had scarcely looked up as the maid had placed it on her table. The maid had long known that she need not expect a nod of thanks or even of recognition when Miss Angela seemed to be thinking in her studio.

After a while she took up the letter. It had a French stamp. In the soft light of her studio lamp she read it. It was from Tom. He had been at the Exposition and had seen her work. He had recognized the flowers from "their" garden. Four years had taught him much of life and loneliness—and the need of her love. How had he ever been selfish enough to want her to submerge a talent that was so wonderful? Could she—would she forgive him? Did she still care?

The letter went on to say many things that were as music to the ears of Angela. He had given her a cable address—so hopeful had he been after seeing that she had made their flowers the motif for a great work.

Angela, far from pensive and thoughtful now, dashed down the stairway and to the telephone. She sent a cable at once to Tom, forgiving him in more words than were necessary.

Incidentally her design took a prize and helped to make famous the Canadian exhibit of silk. But that was only a secondary consideration to Angela.

Copyright, 1926, by The McClure Newspaper Syndicate.

TINTED CUT-UPS

Cut Out the Pieces, Paste Them Together Correctly, Color the Sketch, and Fill in the Missing Word

BY HAL COCHRAN

The feathers that this fellow grows
Are often used in women's clothes.
His legs are strong.
His neck is long.
An ——— run wherever he goes.

Wash Dishes with GILLEX

Best also for Laundering and all Cleaning

No Grit - No Odor
No Sediment - No Waste

Your Grocer Sells it!

E. W. GILLETT CO. LTD.
TORONTO, CANADA

Clearance of the Balance of All Our Spring and Summer Materials

On Saturday and Monday we will give a pair of Extra

PANTS

-FREE-

(or Golf Knickers if You So Desire)

with every order for our regular SUIT TO MEASURE

$24

with our usual guarantee of perfect fit or money back

All our garments are tailored by union labor. The union label will be put in garments if desired.

In order to make room for fall and winter importations of materials which will arrive shortly, we have decided to offer this special inducement to dispose of all our remaining stock of spring and summer materials. A pair of extra pants (or golf knickers) goes with every order placed Saturday or Monday for our regular suit to measure at $24. Here is a genuine opportunity to save money which no man should overlook.

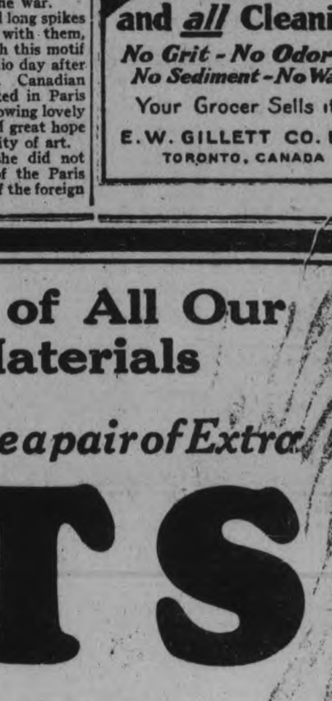

Extra Trousers or Golf Knickers FREE, as you prefer.

— REMEMBER THE ADDRESS —

THE REGENT TAILORS

Branches in All Parts of Canada

326 GEORGE STREET ARCADE

BIG FIGHT POSTPONED UNTIL TONIGHT

RAIN QUENCHES ARDOR OF FANS

Champion Had Difficulty in Making Stipulated Weight.

DELANEY LIGHTER.

NEW YORK, July 16 (Canadian Press).—Rain late yesterday quenched for at least 24 hours the fires of enthusiasm that had arisen about the Paul Berlenbach-Jack Delaney light heavyweight championship contest, scheduled for last night.

A few hundred intrepid fans had moved into the arena before the downpour came, rushing for the low-priced seats. They were notified that their ticket stubs would be honored to-night when the program will be staged without change.

Berlenbach, the champion, weighed 174¼ at the officials' tests three hours before the postponement. His manager announced that some hard work had been necessary to bring him to the scales, under the 175-pound limit.

Delaney, the challenger, tipped the beam at 166½, six pounds under what had been predicted, and there was some surprise among his followers although he always has made weight rather easily.

BATTING AVERAGES FOR INTERMEDIATES

Crescents Show Superiority Over Raybestos in Batting and Fielding.

If batting and fielding averages mean anything, Crescents show some superiority over Raybestos in both departments of the game. The averages given are for the four contests played in the City Intermediate loop, and they show several of the younger players well up. Crescents have collected a total of 29 hits and have made 7 errors as against 24 hits by Raybestos and 15 errors. Misplays by the Brakeliners have been very costly.

Batting Averages

Crescents:	G	AB	H	P.C.
Corbett, lf	2	4	4	1000
Franks, lf	2	2	1	.500
LeBarr, lf	2	5	2	.400
Scully, 3b	4	13	5	.385
Masterson, p	4	12	4	.333
Ranger, 1b	4	12	4	.333
Jones, cf	4	12	3	.250
Marchen, 2b	4	14	3	.214
Rishea, c	4	14	2	.143
Hall, ss	4	11	1	.091

Fielding Averages

	PO	A	E	P.C.
Ranger	31	1	0	1000
Masterson	1	12	0	1.000
Corbett	6	1	0	1000
Jones	3	0	0	1000
Rishea	23	4	1	.964
Hall	6	4	1	.904
Marchen	4	8	2	.857
Scully	4	5	2	.818
Franks	2	0	1	.667

Batting Averages

Raybestos:	G	AB	H	P.C.
Corrin, 1b	1	2	1	.500
O. Nicholls, lf	4	11	4	.363
Maudsley, p	2	3	1	.333
Cameron, ss	4	13	3	.231
Rogers, cf	4	13	3	.231
Moore, 2b	4	13	3	.231
Delahaye, c	4	13	3	.231
Wood, p	4	9	2	.222
McIntyre, rf	3	10	2	.200
LeBarr, 1b	3	9	1	.111
Nicholls, 3b	4	8	1	.125

Fielding Averages

	PO	A	E	P.C.
H. Nicholls	4	5	0	1000
O. Nicholls	2	0	0	1000
Rogers	2	1	0	1000
Maudsley	1	2	0	1000
Delahaye	27	8	2	.946
Corrin	9	0	1	.900
LeBarr	21	0	4	.840
Wood	1	5	2	.750
Moore	2	8	4	.714
Cameron	3	2	2	.711

GORDON CUP GAME ON SATURDAY

Kick-off at Three O'clock—Played on King Edward Park.

The replay cup-tie of the Gordon soccer series takes place on Saturday afternoon between the Masseys, Phelan Cup holders and the Quaker Oats, at King Edward Park, at 3 o'clock.

Last Saturday these two teams battled for 90 minutes and never come to a definite decision. They both scored a goal apiece, while Quaker Oats had a full eleven, the Massey played the game with ten men, but they expect to have a full quota tomorrow.

The player gave a good exhibition of clean, fast soccer in all the previous encounters and the fans will not be disappointed in the Gordon game.

TOURIST DAY.

Havelock Expects To Stage a Big Tourist Day August 4th.

HAVELOCK, July 16—A meeting of the park board was held on Tuesday night for the purpose of making arrangements for Havelock's Tourist Day on August 4th. A committee was appointed to get in touch with the campers at Oak Lake, Belmont Lake, Round Lake and Trent River to get them interested and also to take part in the contests.

A mass meeting has been called for Friday night at eight o'clock to make further arrangements.

Four Legged Fielder In Mercantile League

During the course of last night's Mercantile League game at Riverside Park the ball was knocked out of play. The umpire, R. D. Taylor, signalled to a passer-by to throw it back. When this was done and the ball rolled along the ground a little dog ran forward and, seizing it in its mouth, darted across the bridge in triumph. Another ball was requisitioned and the game proceeded.

BURNBRAE DEFEAT ENGLISH LINE 13-5

Winners' Infield Below Form and Made Many Misplays.

BURNBRAE, July 16—Burnbrae again came from behind to defeat English Line 13 to 5 in a Seymour League game on Wednesday evening at the fair grounds. The Line squad were without DeCarroll and Rev. Daniel but assisted by C. McArthur at right and with Jack Cowell playing a useful game behind the bat, they gave the league leaders a scare and led them until the fateful fifth.

Burnbrae's usually steady infield made a host of misplays and garnered in eight errors with a few more that were decidedly not good baseball. Five of these came in the first inning, which together with a passed ball, Cowell's single and Haig's double gave the Line 4 runs. They scored one in the second when Ibey got to first on a throw to catch A. Little at the plate, and came home when E. Godden's hard driven liner went through Eagleson's hands for two bases. This ended their scoring though they threatened in the fourth with two hits, one a double by A. Little who was again caught at the plate while Blakeley was caught between third and the plate on a squeeze play.

Burnbrae evened things in the first innings on four hits, one a double by Shillinglaw, a passed ball and three errors. One single by Hay in the third was all that they could secure until the fifth when Craighead got to first on a passed ball and then the bombardment started. When the fragments of the broken Line machine were picked up Burnbrae had secured nine runs. Ibey's fast beaking curves and drops were too much for Cowell in the poor light and while Ibey really struck out six men in the last inning four of them reached first on passed balls. The Burnbrae hits were hard driven ones and although some were slowly handled by the fielders, yet the winning runs were scored from good solid hits.

Neither of the pitchers walked or hit a batter. Ibey altogether struck out eleven batters while Eagleson fanned six. In the final inning Eagleson retired the side on eight pitched balls, all strikes, fanning two and one out at first from short. He struck out Cowell twice in three trips to the plate, while Ibey did the same to Hume, Burnbrae's heavy batter, in four excursions to the platter. Eagleson led in batting with three hits in four times up.

The League standing now is:

	Won	Lost
Burnbrae	5	0
Trent River	2	1
English Line	2	2

Next game—Trent River and English Line, ordered by executive to replay an unfinished game from the first of the season on Wednesday evening, July 21st. This is Trent River's home game. Both teams must be on hand in time to play at least five innings or drastic action will be taken by the executive.

A special feature of the Wednesday night game was a triple play by the Burnbrae infield in the third inning. With one down and Maybee on third and McArthur on second, K. Godden drove a hard liner which Shillinglaw picked off just at the ground, and shot the ball to Craighead who doubled McArthur at second. Craighead then threw to Hume catching Maybee at the plate. As the side was retired with the completion of the double play, the triple does not appear in the official score, but the play itself was a snappy one, not often seen locally, and the players deserve credit for their good work.

Burnbrae—Eagleson, p; Hume, c; Shillinglaw, 1b; L. Little, 2b; Jeffs, lf, 3b; Craighead, ss; Hay, 3b, lf; Rannie, cf; F. Little, rf.

English Line—Ibey, p; Cowell, c; Maybee, 1b; A. Little, 2b; E. Godden, 3b; K. Godden, ss; Blakeley, lf; Haig, cf; McArthur, rf.

By innings:

Burnbrae	4	0	0	0	9	—	13	12	8
English Line	4	1	0	0	0	—	5	5	3

Umpires—Ingram and Anderson.

LOCK WORKS WIN.

Woollens Defeated By Score of 13-4 in Mercantile Fixture.

The Lock Works defeated the Woollens last night in a game of baseball in the City Mercantile League at James Stevenson Park, 13 to 4. The Lock Works men gave their pitcher much better support, and in some of the innings they went on hitting rampages. The Woollens, although playing a good game, were not steady in their support and were not able to hit the ball as well.

The batteries:

Lock Works—Ralph and Hall.

Woollens — Armstrong, Vinnett and Holland.

Umpire—R. Taylor.

HIS OTHER TROPHY.

Jess Sweetser, winner of the British amateur golf title, and his bride, formerly Miss "Nan" Lewis, of Toronto, are shown above as photographed at their Bronxville, N.Y., home, for the first time since the champion's return from England.

STANDING OF LEAGUES

INTERNATIONAL LEAGUE.

	Won.	Lost.	P.C.
Baltimore	61	31	.663
Toronto	58	37	.611
Newark	55	38	.591
Buffalo	55	39	.585
Rochester	45	46	.495
Jersey City	41	51	.446
Syracuse	33	58	.355
Reading	22	69	.242

NATIONAL LEAGUE.

	Won.	Lost.	P.C.
Cincinnati	50	37	.575
Pittsburgh	44	36	.550
St. Louis	46	39	.541
Chicago	45	40	.529
Brooklyn	43	40	.518
New York	43	41	.512
Philadelphia	32	40	.444
Boston	32	52	.381

AMERICAN LEAGUE.

	Won.	Lost.	P.C.
New York	53	30	.639
Philadelphia	47	37	.560
Chicago	46	40	.535
Cleveland	46	41	.529
Washington	42	38	.525
Detroit	43	42	.506
St. Louis	37	47	.440
Boston	24	58	.293

YESTERDAY'S SCORES

American League

First game—

Cleveland ... 110 002 000—4 8 0
Boston ... 100 000 001—2 6 0
Smith and L. Sewell; Ruffing, Welzer and Gaston.

St. Louis—Philadelphia. Postponed, rain.

Detroit ... 040 030 000—7 9 1
New York ... 000 000 020—2 9 1
Gibson and Manion; Shocker, Hoyt, Thomas and Collins, Bengough.

Chicago—Washington. Postponed rain.

Second game:

Cleveland ... 010 000 010—2 6 2
Boston ... 310 000 02x—6 10 1
Shante, Buckeye, Lahr and L. Sewell Heimach and Stakes.

Second game—

St. Louis—Philadelphia, postponed rain.

International League

Baltimore ... 100 000 002—3 8 0
Toronto ... 300 000 10x—4 9 2
Henderson and McKee; Fisher and O'Neill.

Jersey City ... 321 202 002—12 16 4
Rochester ... 200 110 005— 9 12 6
Parks, Moss and Daly; Thormahlem, Karpp, Murphy and Devne.

Newark ... 030 000 004—7 11 0
Buffalo ... 000 100 002—3 9 1
Mamaux and Schulte; Brice, Kamp Lavernz and Lake, Pond.

Reading ... 001 000 040—5 11 1
Syracuse ... 010 002 010—4 11 0
Chambers and Lynn; Dyer and Morrow, Niebergall.

National League

New York ... 000 000 000—0 4 0
Pittsburgh ... 000 002 01x—3 7 2
Greenfield, Scott and Florence, McMullen; Kremer and Smith.

Brooklyn ... 000 200 300— 5 12 3
St. Louis ... 101 052 02x—11 17 0
Petty, Bochler and O'Neill; Reinhart and O'Farrell.

Boston ... 000 000 001—1 8 1
Chicago ... 000 002 01x—3 6 1
Hearn and Taylor; Jones and Gonzales.

Philadelphia ... 102 022 001—8 14 0
Cincinnati ... 013 100 001—6 12 1
Dean, Willoughby, Pierce, Ulrich and Wilson; Luque, Lucas, Rixey, May and Hargrave.

SOCCER NOTES

The Masseys executive have chosen the following team for to-morrow:

T. Montgomery; Grant and Blowers; Westlake, Mann and J. Hodgson; Clark, James, Beggs or J. Montgomery, Laidler and Foster.

EIGHT PITCHERS FEATURED GAME

Philadelphia Wins the Last Match of Series at Cincinnati.

PIRATES BREAK EVEN.

NEW YORK, July 16 (Canadian Press)—In a game in which eight pitchers took a hand, Philadelphia finished the series at Cincinnati yesterday, winning 8-6. The Phillies batted Luque out of the box in the sixth and immediately scored a couple of runs off his relief, Lucas. The Reds pounded Dean hard and forced him off the mound.

At St. Louis the Cards walloped Petty for seventeen safeties and downed the Brooklyn Dodgers, 11 to 5.

The Pirates earned an even break with the Giants in their four game series at Pittsburgh, winning the last game 3-0. Ray Kremer administered the whitewashing allowing but four hits. Smith and Rawling figures in the Pirate runs, whacking out the hits at the psychological moment.

Chicago bunched hits yesterday and defeated the visiting Boston team 3-1, making it two out of three on the series. Stephenson tripled, three singles in the ninth gave Boston its solitary tally.

CLERKS DEFEATED MILLS LAST NIGHT

Mill Lost Out in Exhibition Softball Game at Campbellford.

CAMPBELLFORD, July 16.—The Clerks won last night's softball game, an exhibition affair, from the Mill, 13 to 9. Norham were to play the Clerks, but at the last moment, sent word they could not appear, and the Mill very kindly consented to fill the breach, to avoid disappointing the crowd. They were without Storie, the regular pitcher, and Reeves and Lambert did the heaving. It was a good game of ball, but lacked the excitement of a League fixture.

The line-up:

Clerks—Parsons, 2b; Atkinson, ss; Denike, 1b; Gay, 3b; Blake, lf; Cook, cf; Wood, rf; McArthur, c; Thomas, p.

Mill—Blakely, 3b and ss; Ayrhart, cf; Cochrane, 2b; Montgomery, 1b; Reeves, p and 3b; Diamond, rf; Bennett, c; Peake, lf; Lambert, ss and p.

Clerks ... 001534000—13 9 4
Mill ... 200310030— 9 9 5

Umpires—Cowell at plate; Farrell at bases.

BOUT POSTPONED.

Rain Prevents Berlenbach-Delaney Battle at New York.

NEW YORK, July 16 (Canadian Press).—Fate laid a damp but kindly hand upon the brbad shoulders of Paul Berlenbach, light heavyweight boxing champion, when rain forced the postponement until to-night of his title bout with Jack Delaney, the French-Canadian contender, last night, as the champion will now have time to make up the weight he was forced to lay off to make the class limit at weighing-in- time yesterday. Berlenbach was too finely drawn when he tipped the scales at 171 1-4, while Delaney was in good shape at 166 1-2. It is estimated the champion will weigh 180 pounds when the bout starts to-night, while the challenger will scale 170.

TORONTO WINS LAST OF SERIES

Miller and Carlyle Each Drive in Two Runs.

PITCHER'S HOMER.

TORONTO, July 16 (Canadian Press).—The batting of Otis Miller and Cleo Carlyle and of Clarence Fisher's steady pitching gave Toronto a 4 to 3 victory over Baltimore in the fifth and final game of the series here yesterday. Miller and Carlyle each drove in two runs. A triple by Maisel and Miller's error gave the Orioles two runs in the ninth. The Leafs gave their best performance of the series, which ended three victories for Baltimore and two for Toronto.

At Rochester the Skeeters pounded out a 12 to 9 victory over the Tribesmen. Twombley knocked a homer.

Reading made it three out of four against Syracuse yetserday by defeating the home team 5-4, despite Dyer's nifty work. The local moundsman fanned nine.

Newark started off well against the Bisons, with three runs in the second inning, and finished well on the long end of a 7 to 3 score. Mamaux sailed smoothly to victory except for a homer in the ninth. The Newark pitcher knocked one himself.

IT PAYS TO ADVERTISE

DETROIT TRIM LEAGUE CHAMPS

Gehringer Clouts Home Run With One on Base.

DOUBLES AT BOSTON.

NEW YORK, July 16 (Canadian Press)—Detroit took an edge on the Yankees series two games to one, by coming out on top in yesterday's contest, 7 to 2. Gehringer clouted a home run with Fothergill on base in the fifth. The New Yorkers used Shocker, Hoyt and Thomas. Hoyt's recently injured arm lasted one good inning when he gave way to a pinch hitter.

At Boston successive doubles by Jacobson, Shaner and Rigney in the opening of the second game gave Boston a three run lead and a final 2 to 2 decision over the Cleveland Indians. The Indians took the opener, 4-2. Rigney, Sox shortstop, has accepted 24 chances without error.

Rain caused postponement of the Chicago-Washington fracas yesterday, while the same element robbed Philadelphia fans of a chance to see St. Louis in action twice.

LAWN BOWLERS BEAT ZION

Marching into Zion last night the Peterborough Lawn Bowlers' softball team won from the local club, 14 to 5. Capt. Freeman for the Bowlers brought in five runs, while "Tim" McArthur at first base was a star. The losers fielded well but were weak at bat.

Score by innings:

Zion ... 12020000— 5
Lawn Bowlers ... 10305122—14

E. Orde and B. Orde; Fox and Freeman.

"Umpire"—Herb. Martin.

Pocket Packs an Ideal Buy

Handy Packages of 5 or 10 insure supply and keep your cigars better.

Wilson's BACHELOR CIGAR

109

BATHING SUITS
All pure wool.
One-Piece $2.95
Two-Piece $3.95

CAPS
New lot of summer tweeds and Palm Beach cloth ....
$1.50 to $2.50

FLANNEL TROUSERS
A fine quality all-wool flannel in pearl grey, 18 and 20-inch bottoms, close on waist and roomy hips, wide belt loops, five pockets .....
$4.50

OUTING SHIRTS
White, tan and stripes. Collars attached, 14 to 17, button down, and plain collars. These are real styles and comfort. Splendid washers.
$1.50 to $2.95

Straw Hats
$1.95
You will find this is real value in Straws, as our prices are always lower.
AND this is a case where we have cut into our best grades for quick clearance.

Summer Suit Sale
We are making a regular clean-up on all Summer Suits. Be sure and see the Suits we are offering for .....
$16.50 and $22.50—Two Pants

FINE IMPORTED TWEEDS
In the newest model D.B. for young men. All silk lined. Tailored up to perfection, wide trousers, in new designs and shades. Suits that have been selling up to $35.00 and $37.50. On Sale now .....
$29.75

Fine quality Novelty Broadcloth Shirts. Sizes 14 to 17. Collars to match. Plain white, cream, blue and fancy stitching. All fast colours. Special .....
$1.95 $1.95

BOYS' SPECIALS

Khaki Pants	$1.00
Blouses	$1.00
Stockings	49c
Athletic Combs	50c
Outing Shirts	$1.50
Jazz Pullovers	$2.50
Tweed Caps	$1.00
Wool Jerseys	$1.65

PULLOVER SWEATERS
A line of sample Sweaters, all pure wool, no two alike, all real sporty designs. Regular $6.50 and $7.00. Special .....
$4.95

KHAKI PANTS
Great for outing. Very close twill, free from any dressing. Five pockets, cuffs, belt loops, and roomy in hips. You'll see the difference when you see the Pants .....
$2.75

MAHER & WESLEY
188 CHARLOTTE ST. PHONE 577

TIRE PRICES

DOWN TO LOW LEVEL OF LAST YEAR

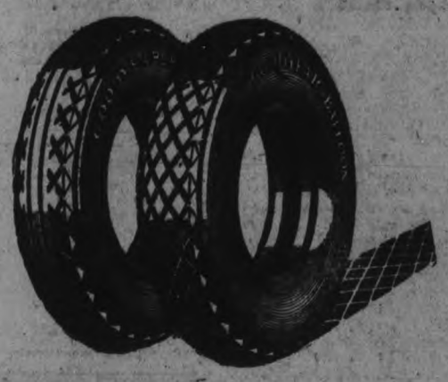

Goodyear Tires—the best money can buy—are now the same price as last July.

BIG REDUCTION OF FROM

9% to 22%

Buy Now—All Sizes in Stock

J. W. WATSON

446 GEORGE STREET

Peterboro's Largest Retail Tire Dealers

SECRETS OF STARS INSIDE BASEBALL

as told to Billy Evans

BY GEORGE SISLER,
Greatest of First Basemen.

It is a difficult matter to tell a first baseman how he should conduct himself around the bag at all times.

In a great many cases it is hard to figure any set rule for play. Very often managers differ as to how they want their infield to play under exactly the same conditions.

How a first baseman should ordinarily play the bag is perhaps best determined by the stage of the game and the score.

What might be a good scheme in the third inning, when a run behind or ahead, might not be regarded as good baseball in the eighth or ninth session with the same conditions existing.

A situation that troubles a lot of youngsters is when to hold the runner on. The stage of the game, the score, the batter and the number of outs all have a certain influence on the proper play.

The first baseman should always play the bag, hold the runner on, with a runner on first and second base unoccupied.

When there are runners on first and second and a sacrifice is almost certain to be attempted, the first-sacker must play in close for the expected bunt, move in stealthily with the pitch, in a hope to get the runner at third, thereby breaking up the strategy of the opposition.

If your team is out in front by a comfortable margin and there are runners on first and second, one or no outs, it is usually advisable to play back, since it is almost certain that the batter will take a healthy swing, also that trying to steal at such a stage would be bad baseball.

Shifting of the feet is most important. This enables the custodian of the base to readjust himself to suit the direction of the thrown ball.

If the ball is thrown on the first baseman's right, the left foot should be on the corner of the bag nearest the line of travel of the ball, and the right foot extended the limit toward the throw in order to get the maximum reach in that direction.

If the ball is thrown to the first baseman's left, the right foot should be on the bag with the left foot extended.

Diamond Disputes Decided

by Billy Evans

Catcher interferes with batsman in act of striking at the ball. No runners are on the bases at the time. What is the proper decision and how is the play scored?

* * *

The batsman is entitled to first base because of interference on the part of the catcher.

He should be sent to first regardless of what happens on said swing. He is entitled to that base no matter what the play.

No time at bat is charged against the batsman who is sent to first because of the interference.

It would be an injustice to charge a time at bat when an act of an opposing player eliminated his chances of making a base hit. To charge such a player would be penalizing him for something for which he was not responsible.

Fleming, New Outfielder Purchased By Rochester

ROCHESTER, N. Y., July 16 (Canadian Press) — Purchase of "Beeler" Fleming, an outfielder, from the Erie, Ohio-Pennsylvania League, was announced today by the Rochester International League Baseball Club. Fleming, who is 23, comes here with the reputation of leading his league in hitting doubles and home runs, and in stealing bases.

STORE

To let, with living quarters, central, low rent. Also Apts. and Garages to let.

A. LOW & CO.

386 BETHUNE ST.

Phone 697 - Nights & Holidays 1027

HELPFUL HINTS BY GOLFING STARS

By Special Arrangement With Colliers' Magazine.

JOHN DUNCAN DUNN—GET BENEFIT OF LESSONS.

Anybody can play a good game of golf, if he is earnest and ambitious, provided he will work along right lines and practice sufficiently. Sad to relate most people when they practice alone are so bored that they get little good out of it.

That is why it is better to practice under professional supervision, provided you don't have a professional who talks to you all the time. Some think that it is necessary to do this to earn the fee.

Too many ideas mean none at all—only confusion. Repetition until you eliminate the fault is the only way. You may get tired of hearing the same old thing dinned into your ears all the time, but then you have the remedy. Get busy and cure the fault and cure it permanently.

When you take lessons and when you practice is the only time to think of method. When you play the course you must only think of hitting the ball to the place where it ought to go. The man who talks about having 57 things to think about will never make a golfer.

(Copyright, 1925.)

FOUR CANADIANS IN FINAL SCORE

Canadian Marksmen Will Contest For Honors in King's Prize.

BISLEY CAMP, July 16. — (Canadian Press.) — Four Canadians, and possibly seven, will shoot in the final stage of the King's prize to-morrow.

Four who qualified with scores of more than 140 out of 150 in the second stage to-day, are Major R. M. Blair, of Vancouver, Pte. J. Houlden, of Hamilton, Sgt. G. Emslie and Sgt. J. Borland, of Toronto. Three others are Q. M. S. Parnell, of Verdun, Que., Capt. Alex Martin, of Calgary, and Sgt. K. McGregor, of Ottawa. These three had scores of 140 and will shoot off to-night with 27 others for 27 places remaining in final stage, limited to best 100 scorers to-day.

ACROSS CANADA AND BACK A WONDERFUL TOUR

Most of us have desired to see the marvellous beauties of this Canada of ours, the Great Lakes, the Prairies —the nation's granary, the glorious Canadian Rockies with their breathtaking altitudes, their entrancing lakes and rivers and paradise-like valleys.

A splendid opportunity is now available to make this perfect tour at the low cost of $330 from Toronto, including transportation, sleeping cars, accommodation at hotels, and bungalow camps, meals in diners, hotels and on steamers, and sightseeing trips.

The tour, which is personally conducted by Dean Sinclair Laird, of Macdonald College, an experienced Rocky Mountain traveller, leaves Toronto ton July 19th by Canadian Pacific special train and will be of three weeks' duration, terminating at Toronto, August 9th.

This trip is open to all, and fares from other points than Toronto will be named and descriptive illustrated booklet sent on application to Dean Sinclair Laird, Macdonald College Post Office, Quebec, or J. Skinner, City Passenger Agent, Canadian Pacific, Peterboro, Ont.

13, 16

Telephone 700 When You Want Your

PIANO OR ORGAN TUNED

Player Pianos a Specialty

All Work Guaranteed

W. H. CUNNINGHAM

500 Weller Street

ARTHUR MAILEY WORKS HAVOC AMONG LANCASHIRE BATSMEN

Nine Wickets Fall For 201— "Cricket Bolshevik" Takes Six For Thirty Runs—Had Six Maiden Overs.

FINE STAND BY HALLOWS AND MAKEPIECE.

LIVERPOOL, England, July 16 (Canadian Press Cable).—History gives every indication of repeating itself in the game between the visiting Australian cricketers and Lancashire which concludes to-day, for the sensational collapse of the Red Rose batsmen yesterday afternoon, following a magnificent first wicket stand by Hallows and Makepeace, landed them in a hole from which there is no exit. To the 468 runs for six wickets accumulated by the Australians, Lancashire responded with only 201 for nine wickets, and it is quite likely that when the tenth wicket falls, Lancashire will have to follow on to-day.

In the previous Australian-Lancashire match played at Manchester the visitors won by one innings and 77 runs.

When the game resumed yesterday forenoon, the Australians were still at bat, nursing an overnight total of 388 for three wickets. W. Bardsley, W. N. Woodfull and T. J. E. Andrews had fallen, and W. H. Ponsford and A. Richardson were at bat.

Slow Wicket.

On a slow wicket, rendered soft by a thunderstorm in the early morning, the game proceeded with all the advantage in the direction of the batsmen. Ponsford quickly added to his score, but Richardson found Macdonald's bowling somewhat tricky and mis-timed his strokes repeatedly. Eventually his wicket fell when he was caught out by Watson off Macdonald. He had then added only four runs to his score. In the next over Ponsford's citadel capitulated when Duckworth snapped him up, bringing L. M. Gregory in to pair with J. S. Rider. Gregory's sojourn was brief, Duckworth getting him in quick time off Macdonald, and the way was paved for J. H. Ellis, the wicket-keeper.

Ellis and Ryder.

Ellis and Ryder played until lunch, when the score had reached 468, and at that figure Warren Bardsley decided to close the innings and give Lancashire a chance at the bat.

The Red Rose opened favorably, although Makepeace was somewhat uncomfortable against the deliveries of Arthur Mailey. Nevertheless he and Hallows played a magnificent innings, and the century was hoisted in a couple of hours. Mr. Bardsley decided to switch his bowlers, and it was this that brought disaster, for Hallows was caught at the boundary by Everett. Makepeace was then joined by Watson. It was here that the collapse began. Watson was dismissed at zero with a catch behind the wicket, and from then on the tide set against Lancashire. Makepeace strove valiantly to ward off the disaster that was too evidently threatening the Red Rose, but his efforts went for nothing.

Iddon retired at 7; Eckersley at 10; Paynter at 1; Green at 2; Macdonald at zero — seven wickets fell to the Australians in five minutes under the hour, and of these Arthur Mailey had six for 23 runs.

A last ditch battle engaged in by Duckworth and Sibbles provided a brief respite from the procession to the wicket and back, but Duckworth went the way of his colleagues when Andrews caught him off Mailey. When time was called Sibbles was at bat, with only one wicket more to fall, and Lancashire's total stood at 201.

Mailey's Bowling.

It was the sensational bowling of Mailey that brought about Lancashire's fall. The New South Wales journalist—Mailey is a cartoonist—who has described himself as a "cricket Bolshevist," gave full play to his love for sabotage by wrecking every hope that Lancashire may have entertained of turning the tables on the tourists. His googlies had the home batsmen baffled, and the deadly nature of his deliveries can be noted from his record of yesterday afternoon. In 18 overs, he had 6 maidens (1.5 six-ball overs in which not a run was scored off his bowling), 30 runs for seven wickets. He took six wickets for 23 runs in 13 overs yesterday.

PITCHERS' TILT ON THE CARDS FOR TO-MORROW

Cairns and Heckman, the League's Leading Pitchers, To Fight It Out.

SHOULD BE THRILLER.

Ponies and Petes Clash at Riverside Park in League Game.

With Bruce Cairns and Al. Heckman, the two best pitchers in the Central Ontario League pitted against each other, to-morrow's game at the Riverside Park between Kingston and Peterboro, should be the best battle of the year. Both the Kingston left hander, and the Pete's starboard flinger, are in the best of shape and the fixture should resolve itself into a thrilling pitching duel. The Petes expect to be at full strength to-morrow, although Harrison may be an absentee owing to the illness of his mother. If the big first baseman is away Fred Ash will take care of the duties at the initial corner. The teams will be sent away at three o'clock by Umpire Alex. Kay.

STRAWBERRY TOURNAMENT

This Evening at Local Bowling Green—Draw Will Be Made at 7.30 Sharp.

To-night the local Lawn Bowling Club will again hold a strawberry contest. Last Friday a record crowd turned up, so it is to be hoped that to-night will see such another crowd. Rinks will be drawn for promptly at 7.30, so be on hand early so that games will get away to an early start.

STRANGE FIND.

Bather Finds Curious Relict of Old Algoma Days Near Rapids.

SAULT STE. MARIE, Ont., July 16. — While bathing near the rapids on the outside of Whitefish Island, opposite the ship canal, Fred Tuominen, aged 15, found a curious relic of the old Algoma days in a copper kettle, which presumably had been made by the French and in some way had been lost in the rapids many years ago.

The old kettle badly worn by the action of the water, was like a sieve, and the handle had been rusted through but quite enough of it was left to identify it.

Java is taking to automobiles, 420 being bought in one month recently.

French Franc Sinks To Lowest Level at the Close

PARIS, July 16 (Canadian Press) —The French franc reached new depths on the official closing of the Bourse to-day, at the very hour when Finance Minister Caillaux was due to appear before the Chamber of Deputies Finance Committee to plead for a favorable report on his bill for rehabilitation of the currency.

Record breaking quotation at the close of the Bourse was 42.49 francs to the dollar and 206.40 to the pound sterling.

POLITICAL FORCES UNITE IN N. OXFORD

Liberals and Progressives Will Call Joint Convention To Name Candidate.

WOODSTOCK, July 16. — Following several conferences of the executive of the North Oxford Liberals and the North Oxford Progressives, the decision was reached to hold a joint convention of the two parties here on Friday, July 23, for the purpose of selecting a joint candidate to contest the riding at the forthcoming Federal election.

Several names have been prominently mentioned as aspirants for the candidature, some of Liberal leanings while others are of Progressive persuasion. Just what will transpire at the joint convention is hard to forecast.

On the other hand, while the Conservative Association has not as yet named a convention date for selection of a candidate, all are agreed that Dr. Donald M. Sutherland, the former Conservative member for North Oxford, will have no opposition for the candidature.

HEART STOPS TWICE.

But Little Chap Still Lives and is On Way To Recovery.

TORONTO, July 16. — Since he drank a quantity of gasoline on July 9th and was rushed to the Hospital for Sick Children, three year old Lloyd Skinner's breathing has completely stopped twice. Resuscitative efforts of skilled doctors and nurses, however, have saved his life on both occasions. The little lad, whose home is on St. George street, is now on the way to recovery.

TRAIN OVERTURNED.

Twenty Persons Injured When Passenger Train Overturns at Summitville.

EAST LIVERPOOL, Ohio, July 16 (Canadian Press).—Twenty persons were injured when the engine and three coaches of the Chicago, Fort Wayne and New York train on the Pennsylvania line overturned at Summitville, near here, to-day. An early check revealed no dead.

BILLY EVANS Says

Clever Strategy.

One of the prettiest plays in baseball is hitting after the runner.

The less lively ball in use this season has brought back this most interesting play. Its successful execution calls for a keen eye and perfect timing by the batsman.

Hitting after the runner is a sort of a delayed edition of the ordinary hit-and-run play.

When the batsman is hitting after the runner he looks to see who is covering second on the play, then attempts to hit the ball through the vacated territory.

Ability to do this stunt calls for a loose stance at the plate, permitting the batsman to shift his style to suit the pitch in order to hit the ball through the open territory.

No two players in the American League pull this play better than Eddie Collins and Bucky Harris, both managers, as well as the premier second-sackers of the organization.

* * *

Uncertain Sport.

No sport in all the world possesses the uncertainty of baseball.

For proof I refer you to the spring showing of the Athletics of 1925, against the present season

Last year the right-handed pitchers on Connie Mack's staff carried the burden of the sensational spring drive made by the A's.

Sam Gray won something like nine straight to start the season. The fine showing of "Slim" Harriss made Connie Mack believe his tall pitcher had finally arrived. Eddie Rommel, ace of the staff, also pitched in his best form.

"Lefty" Grove, highly touted southpaw, the pitcher Mack figured would supply a pennant-punch to his club, just couldn't get going.

* * *

Form Reqersal.

This spring we have an entire reversal of form. Instead of the right-handers starring, it is the southpaws who are carrying the banner.

Grove is the sensation of the year. Fred Helmach is doing a great comeback and Walberg and Pate have been most valuable. The veteran Jack Quinn is the only right-hander to run true to form.

Illness and injuries have seriously handicapped the righthanders. Gray, Rommel and Harriss. When they arrive the Athletics are going to be a greater menace than ever.

* * *

Pennant Punch.

"I never saw a ball club with more power than the New York Yankees."

Wilbert Robinson, manager of the Brooklyn Robins, made that remark to me after the Yanks had beaten his club in the first two games of a scheduled 12-game series.

"There isn't a soft spot in the Yankee batting order. Even the pitchers can hit," he contunued. "It's a case of bearing down by the opposing pitcher from the top to the bottom of the lineup."

If the genial Robbie had made that remark at the close of the Brooklyn-New York series it would have been regarded in the light of an alibi, for his club lost all 12 games.

But he didn't. He made the statement at the very start and the Yankees proceeded to make him a wise prophet by turning almost every game into a slugfest.

The Yanks have continued their barrage of base hits against the American League clubs.

With just fair pitching the Yanks offer the toughest sort of opposition.

VOICE OF THE PEOPLE.

All letters must be signed by the writer, and must bear his address. A pen-name may be used for publication except in letters on political subjects, which must bear the writer's name for publication.

ANSWERS MR. GORDON.

The Editor of the Examiner,
Peterborough, Ont.:

Dear Sir: The Hon. G. N. Gordon, in an address to the Ladies' Liberal Club, as reported in your issue of yesterday's date, appears to have made some reference to myself, as follows (to quote from the newspaper report:)

"Mr. Gordon went on to speak of the action of E. A. Peck, M. P., in voting against the recent Budget, against Penny Postage and agoinst a reduction in Income Tax."

I was very much surprised that Mr. Gordon, who certainly kept in close touch with affairs in Ottawa during the recent session, should have seen fit to make such a statement, as as the statement is entirely untrue.

I did not vote against the Budget, nor against Penny Postage, nor against a reduction in Income Tax.

It is to be hoped that Mr. Gordon will withdraw his statement and inform his select audience that on this occasion at any rate, he has mislead them.

Yours truly,
E. A. PECK.

COBOURG HORSE SHOW.

Well Known Sportsmen Have Arranged To Hold Show.

COBOURG, July 16.—Although the Cobourg Horse Show committee are not holding their regular five days' show this summer, it will be of interest to the many admirers of the Cobourg Horse Show throughout the district to know that Sir Clifford Sifton and other well-known Toronto horsemen are arranging to put a show on here for three days during August.

It will consist principally of hunters and jumpers, with the usual spectacular jumping events.

The horse show will follow the polo matches which are to be held here the first week in August with teams from Toronto, Rochester, Buffalo, Pittsburgh and Montreal competing.

THEATRE

AT THE REGENT

BUCK JONES BOTH AGGRESSIVE AND GENTLE IN FILM.

Cowboy Star Gets Chance to Show His Versatility in This Fox Picture.

Theatre patrons who admired Buck Jones in "Lazybones" and enjoyed his quaint conception of the indolent, irresponsible but lovable "Lazybones," will find many traces of the same fine character, sketching in his newest Fox picture, "The Gentle Cyclone," which comes to the Regent Theatre to-day for a two-days' run.

Buck, of course, is the "cyclone" and despite the suggestion of gentleness in the title of the picture, Mr. Jones at times is as vigorous and tornadic as his fondest fan could wish. In fact, in many of the scenes of "The Gentle Cyclone," Buck swings a pair of very lusty and decisive fists.

The role presents Mr. Jones in fine contrasts, for at times he is as gentle and apparently as harmless as the title suggests. Again, he is the wild-riding, fear-defying Buck Jones of many a valiant western picture.

"The Gentle Cyclone" has been made under the direction of W. S. Van Dyke, who has piloted Mr. Jones through many of his best western stories. The cast has been selected with unusual care, and a picture with fine entertainment value has been produced.

The NUT Cracker

By JOE WILLIAMS

The old pepper may be a great thing, yet we never heard of a busher bringing $100,000 in the open market because he could yell "Attaboy!" louder than anybody else.

Don't let mistakes bother you. . . . That's why they put rubbers on lead pencils and niblicks in golf bags.

The courts have decided Harry Greb must keep his manager two more years. . . . This is what he gets for not insisting on a no-decision arrangement, so popular with the modern pug.

And, by the way, is Mr. Greb still putting his best foot forward in the swank dance halls of the nation these days, or nights?

News comes from London that a new English heavyweight prospect is being developed in the person of Charles Chetwynd. . . . And just when we had settled back to enjoy the summer, too.

The headlines tell of a 70-year-old hubby who objects to his 80-year-old wife running around at night. . . . O, dear, O dear, this younger generation!

Roland Locke, the Nebraska sprinter, is from the wide open spaces where men are deer.

Hank Gowdy will be remembered as the first ball player to enlist in the war. . . . That is, he will be remembered as such by everybody but the baseball moguls.

They took the Prince of Sweden for a ride in the subway last week. . . . If diplomatic relations between the two countries are broken soon, you'll know why.

Georges Carpentier took another ear-trimming the other night, which makes him three behind the Phillies in the matter of aggregate losses.

More than 30,000 specimens of the boxing bacilli paid official dough to see Carp bounce up and down on the canvas while dodging leather salutes from Tommy Loughran of the fifth-rate Philadelphia Loughrans.

This is more people to the square inch than you could persuade to attend a free barbecue, a scientific discussion of the home life of the large-mouth bass, or an outdoor demonstration of mustache waxing.

"Willie, run down to the drug store and fetch me a T-bone steak, a coal scuttle, three yards of pink crepe de chine and a pair of hip boots."

Only victory the Orchid Man ever won in America was when he bowled Battling Levinsky over by leading lightning fast frown to society boxes and following with terrific right glower to press row.

Still you gotta hand the Frenchman credit. . . . He's only bloke known to the racket that has made a losing business a winning business.

It's no trick at all to sell Standard oil stock in open market, but it takes rare salesmanship to peddle worthless paper in a Doc Cook polar expedition.

Carp came over here with a dime's worth of fighting ability and a million dollars' worth of color, showmanship, acting skill and press agentry.

On strength of this beautiful tableau Carp was matched with Dempsey in Battle of the Simpery. Main idea of this match, as we look back on it with watering eyes, was to teach fight fans difference between Marsellaise, the march, and mayonnaise, the dressing.

This was just the place to come with it, too, for no country places higher or more idiotic premium on side show hokum than our own wide-eyed, trusting Nordics.

Regent NOW PLAYING

3-Changes of Programme-3 per week

2-Shows Saturday Evening-2 at 7 and 9 p.m.

"Let Us Have Peace" quoth he—Then the fun began—See—

Added Features

Chapter 9 of the "Ace of Spades"—entitled

"Fingers of Fate"

and Hal Roche present Charles Chase in

Mum's the Word

Coming Monday

"Lovey Mary"

With Bessie Love and Wm. Haines—from Alice Hegan Rice's famous novel.

Moviegraphs

HOLLYWOOD, July 16.—Next to Charles Spencer Chaplin, Adolphe Menjou probably has the most cultivated taste in pajamas, which are now being affected by Hollywood sophisticates as matutinal garb in the seclusion of the home.

So clad, in a color to fit his mood, Menjou is wont to repair to his garden to rehearse his movie roles, according to observant neighbors. And there seems to be few neighbors in Hollywood who aren't observant.

* * *

Carl Laemmle, shrewd, genial head of Universal Pictures, is nothing if not economical. It hurts him to have even an idle movie title lying around the lot.

Some time ago he acquired the right to use the title "Love Me and the World Is Mine." Since then he has tried to append it to at least five pictures, but has always been talked out of it by his associates. He has finally attached it to a film of "The Affairs of Hannerl," let rhyme and reason fall where they may.

* * *

The fears of professional alarmists that the motion picture exercises a baneful influence on youngsters would seem to be dissipated by U.S. Children's Bureau statistics showing a marked decrease in juvenile delinquency within the past 10 years, notably in the big cities where children go by hordes to photoplays.

* * *

Many are the means by which prudent movie folk take up financial slack between pictures, or invest surplus funds. And seldom are these means spectacular.

Charlie Chaplin has sponsored and invested in a delicatessen store operated by one of his former studio associates.

Viola Dana and Shirley Mason, sisters, run a beauty shop. Pauline Garon owns a dry cleaning establishment.

Lew Cody and George K. Arthur have an interest in Hollywood barber shops.

Raymond McKee owns the "Zulu Hut," a novel roadside inn, but is himself seldom seen there. Mae Murray owns apartment houses.

A broker tells me that most picture folk who are comfortably saharied regularly play the New York stock market. This is partly a fashion—the thing to do, the gesture to make; they want to be considered folk of affairs, of shrewd judgment, in the business world. Wild and extravagant expenditure of money is almost an echo only in Hollywood.

* * *

Edmund Lowe, playing "Sergeant Quirt" in Fox's "What Price Glory," is being coached in soldier discipline and deportment by Top Sergeant T. Brady, loaned for that purpose by the U.S. Army.

* * *

Between pictures—Marion Nixon takes long motor trips to west coast cities; Helene Chadwick hunts and swims, according to season; Dorothy Devore goes hiking and camping; Lilyan Tashman, Irene Rich, Florence Vidor and Dorothy Mackaill ride horseback; Ned Sparks shoots clay pigeons.

And then there are those who fake an intense interest in popular sports for publicity purposes. Trout fishing, for instance. The season has just opened in California, and you are likely to see pictures of lovely movie gals, gorgeously clad, casting for the finny rainbow.

Matter of fact, most of 'em don't know the difference between a trout and a turtle. But the press agent knows his seasonal stunts.

RAILWAY TIME-TABLES.

CANADIAN NATIONAL RAILWAY
(Timetable corrected to date)

No. 96—7.00 a.m. for Port Hope, Oshawa, Toronto, Buffalo, and main line points east of Port Hope.
No. 93—8.30 a.m. for Lindsay, Blackwater, Orillia, Midland and Toronto.
No. 371—8.30 a.m. for Lakefield.
No. 98—8.35 a.m. for Hastings, Campbellford, Belleville, Brockville and Montreal.
No. 92—12.00 noon for Port Hope, Cobourg, Ottawa, Oshawa, Toronto, Hamilton, Buffalo and making connection with the International Ltd. for London, Port Huron and Chicago, also makes connection for Philadelphia and New York.
No. 100—12.15 p.m. for Hastings, Campbellford, Belleville, Kingston, Brockville and Ottawa.
No. 373—12.20 p.m. for Lakefield.
No. 95—5.25 p.m. for Lindsay, Blackwater, Orillia, Midland, Toronto and makes connection with the "National" for Winnipeg and Vancouver.
No. 99—8.15 p.m. for Omemee and Lindsay.
No. 94—9.10 p.m. for Port Hope, Kingston, Cornwall, Montreal, Quebec, Halifax, Boston, Portland. Carries through sleeper to Montreal

CANADIAN PACIFIC RAILWAY.
(Corrected to date.)

GOING EAST—
11.59 a.m.—Norwood, Havelock, Benarlaw, Tweed, Perth, Smith's Falls, Kingston, Ottawa, Montreal and intermediate points daily. On Sunday this train proceeds east only as far as Havelock.
8.10 p.m.—Indian River, Norwood, Havelock and Tweed. Daily except Sunday.
11.55 p.m.—Havelock Tweed, Kingston, Perth, Smith's Falls, Montreal, St. John, Boston and New York. Daily except Saturday.
12.55 a.m.—Havelock, Tweed, Kingston, Perth, Smith's Falls, Ottawa.
GOING WEST—
4.25 a.m.—Myrtle, Toronto, Guelph, Goderich, Hamilton, Galt, Woodstock, St. Thomas, London, Chatham, Detroit, Chicago and New York. Daily.
6.00 a.m.—Toronto (Yonge street), Owen Sound, Teeswater and intermediate points. Daily except Sunday.
7.35 a.m.—Toronto, Hamilton, Brantford, Buffalo, Rochester, Boston, New York Galt, Woodstock, London, Chatham, Detroit and intermediate points between Peterboro and Toronto. Daily except Sunday.
7.00 a.m.—Bethany, Lindsay, Orillia, Port McNichol and intermediate points. Daily except Sunday.
3.30 p.m.—Toronto, Hamilton, Brantford, Buffalo, New York, Galt, Woodstock, London, Windsor, Detroit, Chicago and intermediate points between Peterboro and Toronto. Daily.
6.30 p.m.—Lindsay, Toronto and intermediate points. Daily except Sunday.

BARRISTERS AND SOLICITORS

GORDON & O'BRIEN— Barristers Solicitors, Notaries. Money to loan on easy terms. Special attention to Patents and Trade Marks. Phone 219. Hon. G. N. Gordon, K.C., J. A. O'Brien.

J. R. CORKERY, BARRISTER, SOLICITOR, Notary Public. Office Ground Floor, 414 Water St., Peterborough. Five Doors North of Hunter Street. Money to loan at current rates on easy terms.

S. T. MEDD—Barrister, Solicitor, Notary. Offices over the Dominion Bank, corner of George and Simcoe streets. Telephone No. 22; Private funds to loan at current rates upon easy terms.

DUMBLE & JOHNSTON—Barristers, Solicitors, etc. Offices, over the Toronto Savings and Loan Company, George Street. D. W. Dumble, K.C., W. Johnson.

R. R. HALL—Barrister, Solicitor, etc. Peterboro, Ont. Office, corner of Hunter and Water streets, over the Canadian Bank of Commerce. Trust Funds to loan on easy terms of payment.

JAMES FORDYCE STRICKLAND—Barrister, Solicitor, Notary Public, Peterboro. 'Phone 191. Money to loan. 375 Water street.

WILFRID F. HUYCKE, Barrister, Solicitor, Notary Public. 395 Water street. Telephone 289.

PECK, KERR & McELDERRY, Barristers, Solicitors and Notaries. Office, Water street, Peterboro. Money to loan at the lowest current rates of interest. Telephone 1950. E. A. Peck, K.C., F. D. Kerr, K.C., V. J. McElderry.

SURVEYOR

F. T. WEBSTER, Ontario Land Surveyor. Registered Professional Engineer, formerly of Ottawa. Phone 2540.

MEDICAL

DR. BUCHANAN, F.R.C.S., Edinburgh M.R.C.S., Eng., L.R.C.P., London. Eye, Ear, Nose and Throat Specialist Hours 9-11 2-4 p.m., and 7-8 p.m. 'Phone 519. Office, corner Water and Murray streets.

DR. C. C. CRAGG—Eye, Ear, Nose and Throat Specialist. Office 295 Charlotte street, formerly occupied by Dr. Neal. Hours—9-11 a.m., 2-4 p.m., 7-8.30 p.m. Telephone: House 1018. Office 2185.

IT PAYS TO ADVERTISE

Mail Orders Despatched Same Day As Received • McCall Patterns For Sale

ROBERT FAIR & CO. LTD.

PHONE 145

Saturday Bargains

Silk-Finished French Crepe to Sell at $1.35, $1.50 Yard
Coin spot design. Navy on sand, green on white, and black on white. 36-inch.

3 Pieces Fancy All-Wool 27-Inch Stripe Delaine, 95c Yard

75c Natural Shade Pongee Silk, 33-Inch, for 49c Yard

A shipment of White Fugi Silk arrived to-day 29 inch, 98c. yard

$1.59 Black Duchesse Satin, $1.29 Yard
81 yards only. Has deep, rich, lustrous finish. 36-inch. On Sale at 9 a.m. No phone orders for this item.

$1.75 Black Taffeta Silk for $1.29 Yard
Big one-day bargain. Full 36-inch. Suitable for dresses, blouses or slips.

$1.75 Self-Stripe Silk Knit, $1.00 Yard
36-inch. 3 pieces. Not very long lengths. Shades are silver, brown and pencil blue.

$2.25 Stripe Broadcloth Silk, $1.59 Yard
37-inch. 5 patterns to select from. Also 36-inch Tub Silks, stripe designs, for $1.59 yard.

MILLINERY SPECIAL

$5.00 to $6.00 Ready-to-Wear Straw Hats for $2.00 Each
Your choice of any of these smart Hats on Saturday that come in small or medium size, in mostly dark shades. Store opens at 9 a.m.

47 Shades of the Best Quality Fugi Silk, 98c Yard
A very wide range of shades to select from, for dresses or trimming. 29 inches wide.

Ruffled Curtains, 95c Pair
Made of fine quality marquisette and voile with crossbar effects, 2¼ yards long, including tie-backs.

Check Colored Frilled Curtains at $1.19 Pair
Voile Ruffled Curtains, especially for bedroom use, with colored frills in rose, blue and gold, 2¼ yards long.

Grass Porch and Verandah Rugs
Made of twisted grass, with strong cotton warp and stencilled in blue, brown or green.
30" x 60". Special 69c
36" x 72". Special 98c
4' 6" x 7'. Special $1.59
6' x 9'. Special $2.69

"Mercury Mills" Make of $1.50 Silk Hose for 98c Pair
25 dozen pairs of slightly imperfect Silk Hose in the new and wanted shades of white, blonde, atmosphere, grey, fawn and black. Sizes 8½ to 10. On Sale at 9 a.m.

"Mercury Mills" Make of $1.00 Silk Hose for 59c Pair
30 dozen pairs Silk Hose that are slightly imperfect, in shades of grey, white, poudre blue, nude, sunset, fawn and black. Sizes 8½ to 10.

Children's Silk and Lisle Socks, Sizes 5 1-2 to 7 1-2, for 35c to 75c Pair

Saturday Sale of 75c, 85c Dress Voiles, 59c Yard
The July Sale of Voiles gives you a high-class fabric at a low price. 36-inch.

Wholesale Lot of Fancy Dress Voiles, 75c Yard
A wonderful range of designs in this lot that have not been shown here before. 36-inch.

$2.00, $2.25 Bordered French Dress Voiles for $1.50 Yard
50-inch material, with handsome border designs. Special price for Saturday.

Ladies' Lisle Thread Vests and Bloomers to Match
Special price for Saturday.
Vests for, each..... 85c
Bloomers, pair..... $1.25

SATURDAY SPECIAL—$1.50 HEMMED COTTON BED SHEETS, GOOD QUALITY, SIZE 2 x 2½, $1.29 EACH

$1.50 Pure Linen Damask Tabling for $1.25 Yard
Bleached and half-bleached. 70-inch. Handsome designs. A one-day price.

85c Bleached Sheeting, 69c Yard
"Hospital" quality, 72-inch. An excellent quality.

65c Unbleached Sheeting, 59c Yd.
An extra heavy good quality, 72 inches wide.

50c Pillow Cotton, 35c Yard
40 and 42-inch, extra heavy and good wearing quality. Standard quality with us.

55c Pillow Cases, 45c Each
Deep hem, extra good quality. Sizes 42 and 44.

35c Dish Towels, 4 for $1.00
All-linen, bordered, large size, hemmed ends. Very special for tomorrow.

20c Roller Towelling, 12½c Yard
Natural shade, extra heavy and all-linen.

35c Dish Towelling, 25c Yard
Plain and checked, all-linen, 21 inches wide.

25c White Cotton, 17c Yard
Value unequalled. 34-inch. A Saturday special.

20c Bath Towelling, 15c Yard
Cream with stripe. An extra good quality.

$3.00 Motor Rugs, $2.65
Special value in Motor Rugs for Saturday. Reversible, plaid design, good generous size.

25c Ginghams, 5 Yards $1.00
Canadian and imported qualities, in checks, stripes and plain Chambrays, 27-inch.

Silk and Wool Knitted Suits on Sale
Cardigan styles, with plain skirts, in several colors, including black, navy, sand, mauve, white, grey and poudre blue. Sizes 36 to 44. Saturday for.... $9.00

A Group of Ladies' and Misses' Frocks
In materials of striped and figured Rayon, fancy voile and broadcloth, in a variety of pretty summer shades. Prettily trimmed with contrasting colors and fancy buttons. Sizes 34 to 40. Saturday for..... $3.75

Misses' Silk and Wool Pullover Sweaters
In colors of green, sand, wood shades, orchid and poudre blue, with fancy check design and sport collars. Regular $4.50. Saturday for..... $2.98

Ladies' and Misses' Tweed and Khaki Knickers
Made with three-button cuff and two pockets. The tweeds are in an excellent range of colors. Sizes 24 to 34. Priced at
Tweed ..... $3.98 Khaki $2.90

Khaki and Copen. Middies at Sale Prices
Made from excellent quality material, in two different styles.
Children's sizes, 10, 12 and 14 years $1.90
And from 15 years to 40 bust $2.25

A Group of Gingham and Chambray Porch Dresses
In a variety of pretty styles. Regular up to $2.50. Saturday for..... 98c

OBITUARY.

MRS. SARAH BRIOUX.

The death occurred last night of Mrs. Sarah Brioux at the residence of her daughter, Mrs. Joseph T. McCarthy, 211 Park street south. Funeral announcements will be made later.

MISS AGNES REID.

Word has been received in the city by friends of the death of Miss Reid of Calgary. Miss Reid had charge of Richard Hall's dress making department for several years and went to Calgary from here.

The following notice was taken from the Calgary Herald of July 9:

Miss Agnes Reid, 11 Mackie Block, who was found dead sitting in an upright position in her automobile, parked at the curb on Seventh avenue near Fourth street west, on Thursday morning, shortly after 3.30, died from a cerebral hemorrhage. Dr. T. A. Wright, coroner, announced that an inquest would not be necessary.

Miss Reid was found by Constable Henly in the early hours of Thursday morning. Dr. Wright was called to the scene and pronounced life extinct. She had been dead for about two hours when discovered by the police.

The late Miss Reid was born in Peterboro, Ont. She spent her early years in Eastern Canada and came to Calgary about seven years ago, and has been conducting a dress making establishment from that time. She was about 55 years old. Miss Reid has a brother in Winnipeg and he will arrive in Calgary shortly to complete funeral arrangements.

MRS. GEORGE JAMIESON

The funeral of the late Mrs. George B. Jamieson took place yesterday afternoon at one o'clock, from her late residence at 493 Gilmour street, to the cemetery at Pontypool, for interment. Services were conducted by Rev. H. M. Manning. Pall-bearers were: W. G. Sayles and W. West of Millbrook, W. H. Lindsay of Hamilton, Edward Jamieson of Omemee, John Fligg and W. Richardson of Peterborough.

WEDDING BELLS.

SAUNDERS—CORVIN.

The marriage was solemnized at 8 o'clock last evening, at Knox Church Manse, by Rev. William McDonald, B.D., of Edwin P. Sanders, and Marita A. Corvin. Attendants were Mr. and Mrs. Earl M. Robertson, Mr. and Mrs. Sanders will reside at 555 Gilchrist street.

LOCALS

DR. T. P. McCULLOUGH,
Eye, Ear, Nose and Throat Specialist, 166 Brock street. Phone 36W. dtf

DAILY LUNCH RESTAURANT
Open for business at 193 Charlotte street. Give us a trial. 2d-15-4045

DANCING TO-NIGHT
Dancing every night at Chemong Park Pavilion, best of music and a good time. dtf—1879

NOTICE
Dr. D. W. Clark will be out of the city from July 18 until August 1. 2d, 14, 16—4003

CARD OF THANKS
Mr. Frank McCarthy desires to thank the employees of the Street Railway and other friends for their kindness during his recent illness.

SUMMER WOOD.
Cut short. Edgings $2.75 load; Slabs $3.75 load. Dinsdale, Phone 153. 26d30 2240

SERVICE AT BRAUNDPORT.
Major McElhinney will lead the service at Braundport at 11 a.m. this Sunday. Everybody welcome. 2d-15-2361

EXCURSION.
Park Street Baptist S. S. Picnic, Gore's Landing for dinner, Wallace's Point sports and supper, Saturday, July 17th. Boat leaves 8 a.m. Tickets, adults 60c,, children 30c. 3d-10-13-16-2289.

DR. A. W. McPHERSON
begs to announce that during July and Aug. he will be absent from his office and at Chemong on Thursday afternoons and Sundays. Cottage phone 180 r-12.
Special attention to Infant Feeding and Diseases of Children. 52d-53-2203

VERMIN IN THE HAIR.
Parke's Skidoo rids the head of all vermin and nits. It is cleanly to use and is beneficial to the growth of the hair. It is not greasy or sticky, and its use cannot be detected. Sold at 25c., 50c. and $1 per bottle.—Bond's Drug Store, George and Hunter Streets.

SPECIAL FOR HOLIDAY SEASON.
Trunks, Club Bags and Suit Cases are reduced in price for July. See window for bargains. Baggage and auto straps always in stock. Music cases, bill folds, ladies' hand bags, auto rugs and gauntlets. — W. H. Roberts, Leather Goods Store, 182 Simcoe Street. 2d-14,16-2341

OWN THIS HOME.
On Saturday, July 17th, there will be sold by auction, a real nice 2-storey, cement brick house, complete plumbing, on George street south, just below Romaine. Highest bidder gets it, and a payment of only 20 p.c. of the price is sufficient to swing it. A great opportunity to get a home cheap and on easy terms. Come to the sale, Saturday, July 17, at 2 p.m. Has to be sold.
W. J. HANCOCK,
Auctioneer.
4d-14-2331.

BAND CONCERT

By permission of Lieut.-Col. W. Gordon Hall and officers, the band of the Peterborough Rangers presents the following programme for Victoria Park this evening, commencing at 8.15 (Lieut. W. H Peryer, conductor):

March — "Peerless Triumphal" (Peryer).

Selection—"Maid of the Mountains" (Simson), including "A Paradise for Two," "Batchelor Gay," "My Life is Love," etc.

Cornet solo—"I Passed By Your Window" (Brahe), Bandsman C Gallegher.

Concert waltz—'Ecstacy' (Baynes)

Fantasia—"Souvenir de la Russie' (Harris)—on Russian folk songs: "The Red Sarafan," "The Cossack Song," "Wanderer's Night Song," "Casting Sorrow," etc.

Intermission.

Selection of Sir Harry Lauder's earliest successes, including "Bonnie Lindsay," "There's a Wee Bit Land," "When I Get Back Again tae Bonnie Scotland," "Wedding Bells Were Ringing," "She is Ma Daisy," "Queen Among the Heather," "Bounding Sea," etc.

Two popular fox trots—(1) Novelty "Horses" (Whiting); (2) "How Wonderful You Were" (Terriss).

Gavotte — "The Way to Your Heart" (Lincke).

Song—"The World is Waiting for the Sunrise" (Seitz).

March—"Invictus" (King).

God Save the King.

BIRTH

GRIFFIN — To Mr. and Mrs. Charles Griffin (nee Doris Page) 604 Water St., at St. Joseph's Hospital, July 15th, a son.

OUR 62ND YEAR

DIAMONDS

Special values in diamond rings for Saturday.

A printed guarantee bond with every diamond sold.

Our prices for genuine diamonds are lower than any store in

CANADA

C. S. McCLELLAND & SON
"The Little Store Around the Corner"
391 WATER STREET

Engagement Ring

For an engagement ring give a Diamond which is one of the most precious of gems.

Our new Diamond rings in Basket design and Tiffany are very much admired and cost from $15.00 up to $150.00.

Let us show you these rings.

WARNE BROS.
349 GEORGE STREET
DIAMOND HALL
Phone 880.

AROUND THE CITY.

The distribution of prizes in connection with the Sacred Heart Social will take place tonight on the church grounds, at half past seven o'clock.

BUY THESE SATURDAY
New sheet music, fresh arrivals dailyfi right up to the minute.

* * *

The Brunswick Records for this month are on sale. There's some good ones.

* * *

12 inch Phonograph Records—good numbers — Saturday, 50c, at Greene Music Store, Charlotte St.

CRICKET NEWS.

A full practice of the Peterboro Cricket Club will be held tomorrow afternoon at 2:30. All members are asked to turn out as the team is to be chosen for the C.G.E. game netx Saturday, July 24.

LATE WANT ADS.

FOR SALE OR TO RENT—6 ROOMed house, 3 piece plumbing, central; sale price, $2600, $200 cash, balance as rent; rental price, $20 per month; apply Box 4070 Examiner. 2d-16-4070

M. Cooper Barber Shop
369 George Street South
Gentleman's Hair Cut - 25c
Ladies' Hair Shingle and Marcel - - - 50c
Ladies' Marcel by electric waver - - - 25c
Boy or Girl Hair Trim - 20c
6d-19-2353

SATURDAY CASH SPECIALS

SAUCE PAN DEAL
1 pkg. Chipso (large)
9 cakes Gold or P. & G. Soap.
2 cakes Guest Ivory.
1 cake Ivory (laundry size)
1 large white enamel Sauce Pan
ALL FOR $1.45

10 lb. Sugar (with $2.00 order)..61c
Peas and Corn.....2 tins 25c
Icing Sugar.....3 lbs. 24c
24 lbs. Nevada Flour.....$1.14
Domestic Shortening, 3 lb. tins, lb. 18c
Christies' Sodas .....2 pkgs., 25c
Old Dutch and Lux.....pkg. 9c
Toilet Paper .....10 rolls 33c
Suds and Soap Chips.....lb., 10c
Fresh Meat in all three stores.
Fresh Strawberries and Bananas.
Fry's Cocoa, 1-2 lb. tins.....19c
Jelly Powders .....4 pkgs. 25c
Corn Starch .....3 pkgs. 25c
All Bargains Cash — Free Delivery.

Mendell Braund
(3 Stores)
Albert, Chamberlain and Lock Sts.
Phones 348 and 2129.

July Clearance Sale at Character Clothes Shop
Hunter Street

DRESSES 20% to 35% off Regular Prices. ..This includes All Dresses in Stock.
COATS AND SUITS—¼ Price
Sale Prices from $13.50 to $45.00
SUMMER FROCK SPECIAL
Sizes 16 to 42
10 only $5.00
6 only $7.50
5 only $8.75
5 only $10.00
ALICE T. WILLIAMS
Terms Cash. Phone 2435
2d, 13, 16—2320

IN POLICE COURT.

The three C.P.R. men who were remanded for sentence on a charge of stealing a quantity of beer, the property of the Canadian Pacific Railway Company, were allowed to go on suspended sentence providing they would furnish bonds for their future good behaviour.

J. F. Strickland, who appeared for all the accused, stated that all three had been in the employ of the company for more than five years and by their action had lost their jobs as well as forfeiting their pension rights.

Magistrate O. A. Langley, addressing the accused, said that in view of the fact that the Crown Attorney had agreed to suspended sentence and also that another charge was pending against them, he would permit them to go on suspended sentence.

At the conclusion of the case the three accused were arraigned on charges of having liquor in an unlawful place.

Mr. Strickland asked for a week's remand in each case, which was granted.

Renew Your Subscription

MARCELLING
Phone 2074w
MRS. E. M. BARRIE
m-w-f-1152

THE 25c CARTAGE
NO MORE. - - NO LESS.
We move anything to any part of the city. Trunks to and from stations. Local and out distance hauling. Three trucks. No delay.
DAY PHONE 2392
NIGHT
m w f

VERNOR'S GINGER ALE
ON TAP BY THE GLASS AT THE ONLY
DEAN'S Op the Capitol, George Street

BIRTH

WILSON.—At Women's College Hospital, Toronto, July 14, to Mr. and Mrs. Norman Wilson (nee Louise Griffeth) 520 Dovercourt Road, a son (Thomas Griffeth).

THE JEAN RIDDICK YARN SHOP
shows an unusually large stock of Yarns, Hosiery, Underwear, etc. Come and see us and save money.
WE SELL FOR LESS!

CHIROPRACTOR
M. C. GOODWIN
D.C., Ph. C.
Palmer Graduate
108 BARRIE BUILDING.
Lady Attendant 'Phone 431
Hours 10-12 a.m., 2-4 and 7-8 p.m.
Office closed Tuesday evening, also Thursday afternoon and evening.

STOP IT WITH *Raybestos*
GILLESPIE GARAGE

Lakefield and Stoney Lake Service

Steamers leave Lakefield on arrival of morning and noon trains and bus leaving Peterboro at 5.25, arriving Lakefield at 5.40.

Steamers leave the Lake to have passengers arrive in Peterboro at 8 a.m., 11.45 a.m. and 5.10 p.m.

For excursion rates, etc., phone 548 or see F. G. Young, 434 Park street.

ENJOY THE COOL SUMMER BEVERAGES AT THE

MARATHON

Hear the Music under the Electric Fans, and
REFRESH YOURSELF AT OUR FOUNTAIN
We serve delicious Sundaes and Ice Cream Sodas, made the way you like them.
ICE CREAM TO TAKE HOME
Bulk Ice Cream, pint 25c
Bricks, large pint size, each 35c
PURE, WHOLESOME CANDIES
Large assortments at, per lb., 20c, 29c, 30c, 40c, 50c to 60c
Fresh Stock of Fancy Boxed Chocolates

MARATHON

KANDY KITCHEN AND ICE CREAM PARLOR
331 George Street Next to Nova Scotia Bank

Louis Cafe
194 Charlotte Street
For Ladies and Gentlemen
MEALS AT ALL HOURS
Quality Food Courteous Service
OPEN 6 A.M. TO 2 A.M.
4d-5,9,12,16-2216

TO BE SOLD BY AUCTION
MAXWELL 1½ TON TRUCK
Good Mechanically. 5 Good Tires. Stake Body
ALSO 1922 McLAUGHLIN 7-PASSENGER CAR
MARKET SQUARE
SATURDAY, JULY 17th, 11 a.m.

"It's confidence that does it."
Richmonds,
Red Cherries 6 qt. bskt. **77c**

TOMATOES Canadian field grown lb. box 21c
First on the market and will give you the real "garden to table" flavor.
Full supply of Carrots, Lettuce, Cauliflower, Cabbage and Cucumbers

PORTER S. WHITE CO.
Self Serve - 332 George - Phone 1960 - Groceteria

16 PAGES

The Evening Examiner

PROBABILITIES.
Fresh to strong southwest winds; partly cloudy, with local thunderstorms. Sunday; Moderate to fresh westerly winds, fair and moderately warm.

VOL. LVIII., No. 14 PETERBOROUGH, SATURDAY, JULY 17, 1926 PRICE THREE CENTS

Burglars Chased Over Roofs on George Street

FRANC SHOWS SMALL RECOVERY AFTER SINKING TO LOW LEVEL ON VOTE AGAINST LEGISLATION

Measure Will Come Up Again in Open Chamber To-day.

DEBT SETTLEMENTS.

Imperative Action Needed To Ratify British and U. S. Agreements.

PARIS, July 17 (Canadian Press) —The French franc, which has been slumping badly, showed some improvement today in unofficial trading, the Bourse being closed. The franc, which was quoted at 42.35 to the dollar at 9.30 a.m., climbed to 40.80 at noon.

Reports were in circulation that Finance Minister Caillaux har intervened in some unknown way in the market. The reason for this, it was said, that he found it necessary to act since various members of the Chamber of Deputies have been saying that the franc is still on the downward trend, despite the fact that the Finance Minister has been in power some time and has concluded the debt agreement with Great Britain.

PARIS, July 17 (Canadian Press). —The Finance Committee of the Chamber of Deputies, by a vote of 14 to 3, yesterday, refused to approve the granting of full powers to the Government to legislate by decree in the battle against the fall of the franc. But, undaunted, Premier Briand and Finance Minister Caillaux made up their minds to place responsibility squarely on Parliament and the measure will come up for discussion in the open Chamber to-day, in spite of its defeat in committee.

M. Caillaux informed the Finance Committee of this last night, and also made it known that he would demand that Parliament ratify both the Mellon-Berenger debt settlement with the United States and the debt agreement recently signed with Britain before the summer recess.

Since he had explained the financial situation to the Chamber a few days ago, M. Caillaux told the committee the country's fiscal affairs had assumed such an aspect as to necessitate passage of the bill giving full power to the Government with the shortest possible delay.

"We do not seek to abolish the prerogatives of Parliament," he said, "but in the present grave circumstances, they must be temporarily suspended."

As for the United States and British debt settlements, M. Caillaux's statement was that negotiations were going on in Washington in an effort to obtain some concessions. He had learned from the members of the committee having the matter in hand that a communication was expected from the United States Government within a few days announcing that it was not the intention to adhere strictly to clause 7 of the Mellon-Berenger accord, concerning commercialization of the debt.

"But," he added emphatically, "both agreements must be ratified before the Parliamentary recess or all paths to foreign credits will be barred."

The slump in the franc, which attained such momentum on Thursday continued yesterday with accelerated speed. The pound opened at 200 and the dollar at 41.11, and the downward movement continued, the quotations at noon being 204 and 41.90. Official quotations at the closing of the Bourse were 206.40 and 42.49, but after trading on the Bourse closed the franc rallied slightly, there being trading at 202 to the pound and 41.53 to the dollar. It is recalled that in June, 1925, the franc was at 100 to the pound, 20 to the dollar, thus in not quite 13 months the franc has dropped from one-fourth of its pre-war value to an eighth.

Washington debt accord, which has excited much opposition here, according to present plans, will not be taken up until after the agreement with Great Britain is approved.

Benjamin Strong, Governor of the Federal Reserve Bank, New York, who has been at the resort of Antibes, near Nice, simultaneously with a visit there of Montague Norman, governor of the Bank of England, is leaving for Paris Monday. He is expected to have intimate talks with M. Moreau, governor of the Bank of France, and probably with M. Caillaux. Mr. Strong, however, is understood to have clearly indicated that he can make no promises or even consider what might be done for France in the future until the Mellon-Berenger accord is ratified.

Montagu Norman left Antibes for London yesterday morning; he will spend to-day in Paris. It is said that he also has revealed that he cannot discuss the question of credits to the Bank of France until the London agreement is approved by the French Parliament. This is probably what M. Caillaux had in mind when he told the Finance Committee that the agreements must be approved or "all paths to foreign credits will be barred."

The defeat of the full powers bill at the hands of the Finance Committee yesterday was due to the votes of the members of the Left groups. The Socialists failed to follow the example of their colleagues in Belgium, who joined with the Conservatives and Liberals in voting dictatorial powers to the King.

Close followers of Parliamentary life aver that the deputies do not as yet realize the seriousness of the situation, and are continuing to play party politics, in the face of national danger.

Cecilia, She Loves Music, But 'Tony' Blacks Her Eye

PHILADELPHIA, July 17. — "He sings such funny songs. We thought he'd sing for us. And then he hit Cecilia in the eye with his old umbrella."

That was the testimony of playmates of Cecilia Wilks, 10, before Magistrate Dorn at police station against Antonio Antoniani, who was charged with assault and battery.

Antonio, stooped because of a spinal affliction, told a different story through an interpreter. Antonio loves children, the interpreter said, but often his heart is grieved because they laugh at him. He was passing Cecilia's home and a group of children laughed and crowded about him, saying things he did not understand. He swung his umbrella, but did not mean to hurt them.

Antonio was sentenced to thirty days in the County Prison.

SEARCH SHIFTS TO THE BORDER

Authorities Have New Information in Woman Evangelist Case.

AWAIT AIR MAIL.

LOS ANGELES, July 17 (Canadian Press).—The search for the kidnappers mentioned by Aimee Semple McPherson in the story of her abduction shifted back to the Mexican border to-day. The authorities said they had received reports that a "heavily veiled" woman and two male companions stopped at a secluded mountain resort at Jacumba, near the twin cities of Calexico and Mexicali. The trio arrived at the resort on May 21, three days after the evangelist disappeared at Ocean Park Beach. They are said to have left Hastings in the night.

The authorities are also awaiting the arrival in the air mail of important documentary evidence promised in a telegram purporting to have been sent by Kenneth G. Ormiston, former radio operator at Angelus Temple, and a friend of the woman pastor. The telegram, which stated that the correspondence would have an important bearing on the McPherson case, was said to have come from "somewhere in North Carolina."

MINISTER THREATENED.

United States Representative in Switzerland is Guarded By Police.

GENEVA, July 17 (United Press). —Police guards have been placed at the home of Hugh Gibson, American Minister to Switzerland, following receipt of an anonymous letter by the American Legation at Berne.

The Minister is spending the summer near Geneva, working on plans of the League of Nations Disarmament Commission.

The anonymous letter protests the trial of Sacco and Vanzetti, Radicals awaiting sentence in a Massachusetts prison.

21ST BATTALION.

Old Member Wishes To Get in Touch With Men Here.

Charles Clark, old 21st Battalion boy, wishes to communicate with some of his old side-kicks. His address is c/o McCoy Hotel, 138 Third Street, Milwaukee, Wisconsin.

Hail Storm Hits Winnipeg Vegetation Is Damaged

WINNIPEG, Man., July 17.—(Canadian Press).—Damage to gardens and farms in the vicinity of Winnipeg resulted from the heaviest hailstorm of the season which passed over here yesterday afternoon.

Rain commenced to fall about 12.30, but it speedily changed to a heavy fall of hail. The storm came on suddenly and without warning.

Late yesterday afternoon a second hailstorm struck the city.

PRODUCE SOLD EARLY TO-DAY

New Potatoes 65 Cents a Peck—Eggs 32c and 35c. a Dozen.

STRAWBERRIES 20.

Produce on the farmers' market was sold out at an earlier hour than usual this morning. Supplies were fairly plentiful, but the demand was brisk. Strawberries sold at 20c a box in the basket section, and two boxes for 35c on the open market, with a price of 17c a box for the crate. Red cherries were three boxes for a quarter, and gooseberries 15c a box.

New potatoes were 65c a peck, with the Canadian product quoted at 75c.

The fishman had Lake Ontario mudcat at 3 pounds for 25c, and trout at 22c a pound.

Eggs were selling at 32 and 35c a dozen, and butter at 38c a pound. Chickens were 40 and 45c a pound, and older birds 22 to 25c.

Little Yorkshire pigs were $8.00 apiece.

SERGT. FULTON LED SHOOTING

Englishman Wins King's Prize at Bisley After Tie.

SECOND TIME.

BISLEY, July 17.— (Canadian Press.)— Sgt. A. G. Fulton of Queen's, Westminster, England, former prize winner, won the King's prize at Bisley this afternoon, after shooting off a tie with Dr. F. Kelly, late University of London, Cadet Vesey, late Cambridge University, and Lt. L. B. Hughes. Sergt. Fulton is a veteran of 72 years. The four finalists each aggregated 286 out of a possible 300 in the second and third stages of the match. Sgt. Fulton won the King's prize also in 1912.

A London woman recently was awarded damages of $2,200 from a hair dye concern for injuries claimed to have been caused to her hair by its preparation.

TWO COMPETITORS ARE DEBARRED FROM FUTURE BISLEY MEETINGS FOR DISCREDITABLE CONDUCT

Used Rifles That Did Not Comply With N.R.A. Regulations.

WERE IN FINAL.

Both Culprits Had Made Good Scores in Former Events.

BISLEY CAMP, Eng., July 17 (Canadian Press) — "The King's Hundred" of former years—the crack rifle shots competing in the final for the King's Prize—will be only 98 today, but in this 98 will be seven Canadians.

Two of the competitors in the final stage were yesterday debarred forever from National Rifle Association meetings at Bisley. They are Lieut. G. Medland, late of the Field Artillery, Devon, and Armorer Staff Sergeant Uglow, late of the Royal Army Ordinance Corps, both of whom were found guilty of using rifles which did not comply with N. R. A. regulations.

The following statement issued by the council of the N.R.A. after a protracted session this evening, caused a sensation:

"At a meeting of the committee Armorer Staff Sergeant Uglow, late of the Royal Army Ordinance Corps, and Lieut. G. Medland, late of the Field Artillery, Devon, were found guilty of discreditable conduct by knowingly using rifles contrary to N.R.A. regulations Friday.

"The committee resolved that the said Uglow and Medland shall forfeit all their entrance fees and every prize won by them since the occurrence and be for ever disqualified from competing in any prize meeting of the association, and shall not be entitled to have prizes won by them at the current meeting presented to them at the presentation of prizes on Saturday."

Both Well Known

Both men are well known at Bisley. Uglow last year won the bronze medal for the highest score in the first stage of the King's prize, and finished fifth in the final. Lt. Medland won the Daily Telegraph Cup last Monday, and he defeated Lt. Desmond Burke of Ottawa and four others in a tie shoot-off for the Donegall Challenge Cup on the same day. These, and any other prizes won by them before yesterday, are unaffected, but the committee's decision explicitly debars both men from competing in the final for the King's Prize, for which both had qualified yesterday.

Canadians Qualify

The seven Canadians in the final of the great match today and their scores out of a possible 150 in the second stage today, are as follows: Sgt. J. Borland, Toronto, 144; Pte. J. Houlden, Hamilton, 144; Major R. M. Blair, Vancouver, 142; Sgt. G Emslie, Toronto, 142; Q.H.S. Parnell, Verdun, Que., 140; Captain Alex Martin, Calgary, 140; and Sgt. K. McGregor, Ottawa, 140.

The scores they made yesterday are important, for the King's Prize winner will be the man who made the highest aggregate in the second and third stages. The third stage will be at two distances, 900 and 1,000 yards, fifteen shot at each distance.

Canada's Bisley contingent did not easily provide as many men for the final as competed last year. The last three with scores of 140, had to shoot off with 27 others for 27 places in the final, which is restricted to the best 100 scorers, but fortunately were successful in obtaining places.

For Fourth Time

Captain Martin today will be competing in a King's Prize final for the fourth time. It will be the third such experience for Major Blair and Q.M.S. Parnell, and the second time for Sgt. J. Borland and Sgt. G. Emslie, the Toronto men. Pte. Houlden of Hamilton and Sgt. McGregor of Ottawa are competing for the first time in the final. In fact, they are the youngsters among the Canadian Bisley team this year, but, as with Lieut. Desmond Burke of Ottawa, King's Prize winner two years ago, there is nothing juvenile about their marksmanship.

D. Kelley of the London University won the silver medal for the highest score in the second stage after the shoot-off last night. The bonze medal winner—first stage—was Warrant Officer Barber of H. M.S. Excellent.

Woman Eliminated

Miss Badcock, of the South London Rifle Club, the first woman ever to shoot in the King's Prize, which is only for past or present members of his Majesty's forces, missed qualifying for the final stage by only one point today. The lowest score which qualified was 140

R. T. Caiger, aged 86, who has attended every meeting of the National Rifle Association since its institution in 1860, finished second in a claybird match today. He has for many years now put in full days in the press room, with occasional turns as a marksman.

A man who is good enough to shed his blood for his country is good enough to be given a square deal afterwards; more than that no man is entitled to, and less than that no man shall have.—Roosevelt.

Brother In Africa Finds Sister In States By Radio

NEW YORK, July 17 (United Press).—Mrs. Lydia G. Nelson, who has been out of touch with her brother for twenty-six years, has found him in Africa by radio. The brother, Siegfred Gensen, who also had been trying to locate his sister, broadcasted an appeal from Southern Africa, where he is a construction engineer. The message was relayed to America, and Mrs. Nelson, listening in, picked it up. She is on her way to Africa. Mrs. Nelson is a widow, and has been living at 1135 McAllister Street, San Francisco.

Social Uplift Complex Explains Lady Astor

LONDON. — "Lady Astor, like so many of her American compatriots, suffers from a social uplift complex," according to Sir Frank Meyer, who explained Lady Astor thus in the House of Commons during the debate on the government proposal to tax horse race betting. Lady Astor opposed the tax on the grounds that it would encourage gambling. Although Lord Astor owns one of largest racing stables in Britain, neither he nor his lady bets.

NO RESUMPTION OF COAL SUBSIDY WRITES BALDWIN

Agrees To Receive Deputation From Anglican and Free Churches.

MOVE FOR PEACE.

Documents Show That Miners' Executive Recommend Men Resume Work.

LONDON, July 17 (Canadian Press).—A further move in the Churchmen's programme for peace in the coal fields, where the miners are on strike, was made this afternoon. Prime Minister Baldwin, in a letter to the Bishop of Lichfield, he agreed to receive a deputation from the Anglican and Free Churches on Monday evening.

The Prime Minister made it clear, however, that the Government could not possibly assent to any further coal subsidy, such as was seemingly implied in the peace propositions worked out between the Churchmen and the executive of the Miners' Federation in their recent conference.

Although Premier Baldwin's letter was positive in declaring that there could be no resumption of the subsidy, it is though in circles closely watching the situation that this will not preclude the possibility of renewed negotiations which might have definite outcome soon.

Documents forwarded to the Premier by the Church in requesting an interview, show that the Miner's executive agreed to recommend that the men accept the proposals and for immediate resumption of work on status quo. Meanwhile the national settlement would be worked out, within a period not exceeding four months, along the general lines of the report by the Royal Coal Commission.

The executive made proviso, however, that Governmental assistance be granted for the period of negotiations.

CHAUTAUQUA.

Time For Commencement of the Various Programmes.

Chautauqua programmes begin at 3 o'clock in the afternoon, 8 o'clock at night and 10.30 in the morning.

CHASE OVER ROOFS IN DARK FORCES BURGLARS TO LEAVE SILKS FROM CHESLER STORE

Constable Wheeler Stumbles Over Bundle of Dresses Thrown From Window By Which Marauders Gained Access—Parcel Struck Ash Can and Falls in Middle of Alley.

TWO MEN SEEN BY "CURLEY" NOYES; CONSTABLE THOMPSON GLIMPSES ONE

Loot Totalling $700 Retrieved By Quick Action of Policeman—Miscreants Last Seen Running Along the Roof Near Water Street Building—Fruitless Search Kept Up Till Daylight.

Two burglars who broke into B. Chesler's ladies' wear store at 392 George Street this morning were forced to flee over the roofs when Constable Joseph Wheeler stumbled over a bundle of silk dresses in the back lane while making his patrol at two o'clock. The constable telephoned in an alarm and a cordon was thrown around the block, other policemen chasing the intruders through a skylight and over the adjoining roofs. Although the search was kept up until long after daybreak, no trace of the burglars was found after they were seen running along a roof near Water Street.

Constable Wheeler made his regular rounds at 12.30, and night watchman Harry Young also found everything secure on his beat. At 2 o'clock when the constable again visited the property he found the front door secure, and went around the alley at the back, trying the back doors. Stumbling over the bundle, and seeing by the light of his flashlight that it was composed of silk, bundled up with the arms of one dress holding the parcel, he flashed his light upward and saw two men at one of Chesler's windows. He seized the silk and ran to alarm the police station, where Sergeant John Deannard soon had his forces arranged. Constable Gordon Puffer brought Mr. Chesler in the police car, and entered the store with Sergeant Deannard, while Constables Wheeler and John Thompson guarded the rear of the building.

The investigators found that the best dresses had been picked off the hangers in the beginning of what was evidently to be an extensive raid. Searching as they went, they climbed upward until they ascertained that the burglars had escaped by the skylight, and gave chase by that way, using flashlights to guide them. On the arrival of reinforcements, Constable Wheeler joined in the chase over the roofs.

"Curley" Noyes, who happened to be passing along Water Street, saw the two men running along the roof behind the Goodwill apartments, and rushed to inform Constable Thompson, who was on watch at the alley near H. J. McCannan's real estate office on Simcoe Street. There they saw a man drop from a roof and run across a patch of light, but on investigating closer the police could find no trace of the burglars in this alley or in the two alleys off Water Street.

Sleepers Alarmed

Inspector James Reid, who is in charge of the police department in the absence of Chief Constable Samuel Newhall, arrived with Detective Sergeant William Meagher and Detective William Carey, and took charge of the investigation. A close watch was kept at all exits, while the roofs and adjoining buildings were closely searched. Several residents in apartments in the George Street and Water Street blocks were awakened by the tramping of the constables on the roofs, and the trying of skylights as possible means of escape.

The silk dresses, which were not damaged by the drop to the ground, are valued at from $25 to $45 each, and there were twenty-two in the bundle which Constable Wheeler recovered. The total value would be about $700.

All automobiles were closely scrutinized as they passed, and a note was made of parked cars, but none was found that might have belonged to the burglars.

Constable Wheeler attributes his discovery of the burglary to the fact that the bundle of silks struck a garbage can as it was thrown from the window, and tossed out into the alley, where his foot struck it. Had it fallen straight down it would probably have lodged near the wall, where it might not have been found. The window by which the entry was gained is about ten feet high, and one of the burglars at least was a tall man, since he reached it from a box.

COMMUNISTS STORM GATES OF PRISON

Majority of Rioters Were Women—Police Disperse Mob.

WARSAW, July 17 (United Press) —In an attempt to liberate political prisoners, 500 Communists, the majority of them women, stormed the Dsielna Prison here. Thirty of the Communists were arrested before police dispersed the mob.

Fighting tooth and nail, and slawing at the guards, the men and women had forced the outer gates of the prison before reinforcements of police quelled the disturbance.

DESTRUCTIVE STORM SWEPT LARGE AREA

Three Killed and Scores Injured in Summer Storm.

ASHLAND, Wis., July 17, Canadian Press. — A sudden summer storm starting on the iron range of Minnesota, swept 90 miles between Chisholm, Minn., and Ashland, Wis., late yesterday, causing at least three deaths, injury to probably three score persons, and considerable damage to farm and town property.

The disturbance followed a day of extreme heat throughout the northwest in which mercury records of 25 years were shattered. Four additional deaths were attributed to heat, with the average temperature well above the century mark.

BOAT TRIP TO LINDSAY. ON MONDAY, JULY 19TH STR. STONEY LAKE WILL LEAVE GEORGE STREET WHARF AT 7.30 A.M. FOR LINDSAY. PASSENGERS WILL RETURN BY TRAIN SAME EVENING. ROUND TRIP, BOAT AND TRAIN, ADULTS, $1.50; CHILDREN 75c.
$d15 22-2325

LANDSLIDE BURIES RAILROAD TRAIN

Between Eighty and Hundred Killed in Accident at Bosnia.

VIENNA, July 17 (Canadian Press).—Reports from Belgrade say that between eighty and one hundred persons were killed when a landslide buried a railroad train, near Serjavo, Bosnia.

CRUSHED TO DEATH SITTING ON CRANE

Tragic News Reaches Parents Aboard Holiday Train.

WINNIPEG, Man., July 17.—Canadian Press. — Joseph Sicott, aged 22, an employee of the Canadian National Ry. shops, was killed yesterday when the frame of a crane on which he was sitting swung around, crushing him to death.

The unfortunate man's father and mother, with whom he lived at Transcona, left last night for a holiday in Montreal, but the train was telegraphed and his parents will return to-day from Cochrane, Ont.

WANTED — FIRST CLASS BRASS MOULDER, ACCUSTOMED TO LARGE WORK. APPLY CANADIAN GENERAL ELECTRIC CO. 3d15-p345

MEETING OF CHEMONG PARK COTTAGERS' ASSOCIATION WILL BE HELD AT THE COTTAGE OF MR. W. H. BRADBURN, MONDAY, JULY 19TH, AT 8 P.M. FOR THE PURPOSE OF ARRANGING FOR THE HOLDING OF THE ANNUAL REGATTA, AND OTHER BUSINESS MATTERS.
2d, 15, 2359

READ THE SPECIAL CUPID MAGAZINE SECTION IN TO-DAY'S ISSUE

FOR SALE

$3300—Brick dwelling, good location, on easy terms.
$3500—Brick Bungalow, good location, on easy terms.
$2400—Frame Dwelling, good location on easy terms.
$6000—Brick Bungalow, good location, all conveniences
$6000—Brick Dwelling, good location, all conveniences
80 acres farm land close to city; would exchange for dwelling in city.
Farms for sale in different parts of the county.

W. H. TAYLOR
163 Hunter St. W., or Phone 1462.

HELP WANTED—Female

WANTED—HOUSEKEEPER; PHONE 1327J. 3d-15-2351

WANTED — GOOD HOUSEKEEPER; no washing; apply 426 London; Phone 1676W. 3d-15-4026

WANTED — MIDDLE-AGED PROtestant lady, as housekeeper; family of two; must be honest and reliable. Apply stating terms, etc. Box 2343 Examiner. 2d-15,17-2343

CITY OR COUNTRY GIRL WANTED for light housework, good wages; apply Mrs. M. Fine, 342 Margaret Ave. 3d-17-4085

WANTED—GIRL TO ASSIST WITH housework; apply 573 Hemlywood; phone 1736M. 3d-16-4058

WANTED AT ONCE—A WOMAN TO take charge of the Laundry Apply Viamede Hotel, Mt. Julian, Ontario. 4d-7-8-2366

WANTED — EXPERIENCED COOK general for six weeks (references) for work in city; wages $40; Box 4032 Examiner. 3d-15-4032

HELP WANTED—Male

WANTED — EXPERIENCED FARM hand; apply Clayton Sanderson, Chemong Road. 3d-15-4040

WANTED — AN UNUSUAL OPPORtunity for man with car; phone 428 between 5 and 9 p.m. tonight. 1d-15-4083

SALESMAN WANTED—SALARY AND commission; good money for right men; only smart men need apply; 174 Hunter St., 9 a.m. 3d-15-4051

WANTED—INSURANCE AGENT FOR Lindsay; apply Metropolitan Life Insurance Co., Barrie Bldg., Peterborough. 3d-16-2345

FIREMEN, BRAKEMEN — BEGINners $150, later $250 monthly, also clerks, permanent (which position?) Write Railway, Box 4048 Examiner. 3d-17-408

MEN WANTED—TO DRIVE A TEAM, also man for general farm work; phone 1026J or call tonight, 591 Sherbrooke St., A. Thompson. 1d-15-4090

EXPERIENCED BUTCHER WANTED —apply 335 McDonnell. 3d-15-4025

WANTED—REPRESENTATIVES IN every town; splendid pay; don't miss this one; Importers, Hamilton, Ont.

TENDERS WANTED

Canadian Tent & Awning Co., Limited (In Liquidation)

Tenders will be received by the undersigned up to the 21st inst., for the prompt purchase of the stock-in-trade, supplies, merchandise, fixtures and equipment of the above Company as follows:

Lot 1—

Finished Stock	$702.15
Raw Materials	148.29
Paints, etc.	138.42
Supplies	132.22
	$1121.08

Lot 2—
Shop and office fixtures and furniture $529.10

The highest or any tender not necessarily accepted.

W. R. Morris, Trustee, 375 Water St.

Stock and fixtures may be inspected within business hours on application to the trustee. 2d-15-2260

CHINA PAINTING
Mrs. Langley McCarthy Teaches Biscoffs' New and Beautiful Work in CHINA PAINTING

FOR RENT

TO RENT — ONE OR TWO unfurnished rooms to business girls, all conveniences, gas, phone; 255 Reid St., phone 1544F. 6d-17-3988

TO RENT — NEW GARAGE, REAR of 207 Stewart St., $2.50 month; apply 255 Reid St. 6d-17-3987

TO RENT—CHEMONG PARK CLUB house, furnished as private home; also large roomy cottage in park, screened dining room, fireplace; phone 1442w. 3d-15-4018

FOR RENT—FIVE ROOMED APARTment, Queen St., all conveniences, with cellar; separate entrance; sixteen dollars; apply 266 Burnham St. Phone 1145F. 3d-16-4056

TO RENT—FOUR ROOMED HEATED flat, all conveniences; possession 1st of August; apply 30 Benson Ave. 3d-13,15,17-3960

TO RENT—SMALL, HEATED, FURnished flat, possession Aug. 1st; apply John Fligg, Chemong Park. 6d-20-4067

FOR RENT—NEW MODERN APARTment; apply 598 Water St. 3d-17-4088

TO RENT — FOUR COMFORTABLE rooms, easily heated; good location; conveniences; very reasonable; apply 183 Antrim; phone 2211F. 6d-20-4080

HOUSE TO LET — CENTRAL, MODern, 7 rooms, $25.00; 100 London St., apply E. Hiland (Barrie's). 3d-17-4078

TO RENT — MODERN HEATED Apartment; corner store and house. Apply 461 Water St. 12d-24-4034

TO RENT—FOR FIRST TWO WEEKS in August, furnished cottage with boats and garage on the Otonabee river at Campbelltown; nine miles from city by road; phone 942W or 569. 3d-16-4060

TO RENT — WEST END, BRICK house, in good condition, hardwood floors, conveniences; summer kitchen and large garage; phone 280 between 6 and 8 p.m. for particulars. 3d-16,17,20-4067

TO RENT—TWO BRIGHT FURNISHed rooms, suitable for light housekeeping. Apply 217 Rubidge. 3d-15-4014

TO RENT — WELL FURNISHED front room with board; all conveniences; apply 116 Dublin street. 3d-16-4053

FOR RENT—496 BOLIVAR ST.; SEVen roomed brick house, toilet and basin upstairs; apply 311 Boswell Ave. 4d-16-4033

TO RENT — A BATHROOM FLAT with four large rooms; kitchen and pantry with gas stove and refrigerator; two bedrooms with clothes closets and parlor opening out on balcony; use of attic and private entrance; heated in winter; apply 181 Stewart St. 3d-16-4062

FOR SALE — BOOKS OF KNOWledge; phone 2230W. 3d-16-4068

LOOK!—$13, $18, $20 & $25 HOUSES for rent, central; apply 421 George St. 5d-17-4002

FOR RENT — NICE BRIGHT FURnished Apartment; all conveniences; three blocks north C.G.E.; handy to main part city, rent low; apply 421 George St., phone 273 evenings. 5d-17-4001

TO RENT — SEVERAL HOUSES, some newly painted and decorated; rents running from $18.00 to $30.00 per month in good localities; for particulars apply to Review agency, 164 Hunter St 26d-37-2335

TO RENT — FURNISHED HOUSEkeeping rooms with balcony; phone 796W. 4d-15-4004

FOR RENT—CEMENT MIXER; WILL do the work of ten men and do it better; apply to Otter Scriver, Hastings, Ont. 6d-18-2333

FOR RENT — MODERN, HEATED Apartments; apply 437 George St. dtf-1868

FOR RENT — WAREROOMS, OR would be suitable for small manufacturing business; possession 1st April; apply 437 George street. dtf

FOR RENT — WAREROOMS, OR would be suitable for small manufacturing business; possession 1st April; apply 437 George street. dtf-823

FOR RENT—NO. 173 1-2 SIMCOE street, suitable for store or office; Apply 437 George street. dtf-313

FOR RENT—HEATED OFFICE ON George street. Apply 437 George street. dtf

SUMMER ACCOMODATION

SUMMER ACCOMODATIONS—COME TO THE SANDBANKS — "Nature's own Vacation Land". Booklets sent on request, address, Lake Shore Lodge, Picton, Ontario. 9d-22,23,5,12,19,26,3,10,17-1655

POULTRY & EGGS

POULTRY FOR SALE — 40 CHICKens; apply 232 Woodbine Ave. 3d-15-4024

FOR SALE

FOR SALE—DEW WORMS; PHONE 327W. 26d-35-2315

FOR SALE — CHOICE STRAWBERries and gooseberries; apply 121 Hilliard; phone 2636J. 6d-15-3926

FOR SALE—4 ODD USED WINDOW sash; suitable for hot bed frames or chicken coops; telephone 1892W. 3d-17-4048

REAL BARGAINS — RICE LAKE Hudson Seal Coat, straight line, puff collar and sleeves, length 46", size 34-36, price $265.00; also a number of amber and Isabella Fox Chokers, ranging from $12.00 to $33.00; all new; apply F. R. Stabler, 543 Bethune St. 3d-17-4075

FOR SALE—5 DRIVING HORSES, 2 drivers or make third horse on farm, seven buggies, rubber and steel tire; one single horse democrat, one three-quarter wagon, 2 1-2 inch tire; one Chevrolet coupe, 1925 model, small mileage; apply Albert Tinney, Chevrolet dealer, Cavan. Phone 69 r 13. 3d-17-4074

FOR SALE—ONE BABY CARRIAGE, $2; one good cook stove $5; pair windows $3; apply 509 Chamberlain. 3d-17-4079

FOR SALE—DEW WORMS; 60c PER hundred; phone 1763J. 6d-15-3938

FOR SALE — TWO YOUNG YORKshire Sows and litters; one Holstein cow, 5 years old; phone 992 r 41. 3d-17-4089

FOR SALE — GAS STOVE, BEST make, in splendid condition, with large oven; four rings on top; selling cheap apply 444 Mark street, phone 1165M. 3d-13,15,17-3968

FOR SALE — TWIN CYLINDER motorcycle; apply F. Merritt, 339 Burnham, phone 2352W. 3d-15-4027

FOR SALE—3 BURNER OIL STOVE cheap and camp bed; also other pieces for cottage; apply 256 McDonnell. 3d-15-4020

FOR SALE—SELLING OUT—LADIES' and Children's Wear less than half price; Lisburn St., phone 1702W, near the Auburn Woollen Mills. 3d-16-4061

FOR SALE—ONE FLORENCE AUTOmatic Oil Stove with oven; apply 9 Cricket Place. 3d-16-4059

FOR SALE — FIFTY DOLLARS takes sixteen acres of standing hay; over four acres of good timothy, rest timothy and clover; close to city; telephone 2513. 2d-15-4045

FOR SALE—BLACK POMERANION dog, seven months old. 129 Maud street, corner Lansdowne. 3d-15-4012

FOR SALE — CHOICE BOUQUETS; Phone 1476 and 1913J. 3d-15-4019

PRIVATE SALE—HOUSEHOLD FURniture; 237 George St. South. 3d-15-4021

FOR SALE — GENT'S MASSEY wheel in good condition; phone 2664W or apply 478 Aylmer St. 3d-15-4025

FOR SALE — 1 PONY, WEIGHT about 700, with harness and rubber tired buggy, all in good condition; apply to W. H. McMillan and Sons. Phone 29w, Hastings, Ont. 4d-15-2334
2 wkly-15,22-2334

FOR SALE — 3 PANEL SCREEN, small table, chairs, quart preserve jars and other articles; apply 218 Charlotte St., Braund Apts., after 6 o'clock. 3d-30-3869

FOR SALE—WOOD — PHONE 1937 for dry hemlock slabs and hardwood slabs; prompt delivery; W. J. Fitzgerald. 26d-178-3708

FOR SALE — CANOE AND MOTOR Boat, 22 ft., cedar hull, 6 h.p., double cylinder, reverse clutch, high tension magneto, universal joint, impulse starter; $100 for quick sale as owner is leaving town; apply Box 4028 Examiner. 3d-16-4028

AGENTS WANTED

MAN OR WOMAN TO TRAVEL AND appoint agents. Yearly guarantee $1092 (being $21 weekly average) and expenses. Experience unnecessary. For particulars write Winston Co., Toronto. 9d-3,7,10,14,17,21,24,28,31-3727

WE WILL PUT YOU IN THE CLOTHing business in your territory—invest all the money, teach you the business, carry all the stock and back you to with the fullest co-operation. All you have to do is sell with the splendid selling outfit we give you, and collect your profit in advance. Earnings limited only by industry—with $50.00 a week conservative estimate. Barton Tailoring Company, Dept. 19 Box 241, Montreal, Que. 3d-17,24,31-2365

WORK WANTED

WORK WANTED—WOMAN RECOMmended, one or two vacant days, cleaning or light washing; phone 1070M. 2d-15-4064

LOST

LOST—CHILD'S REEFER COAT IN Jackson's Park; finder please phone 1486W. Reward. 3d-15-4030

LOST—CHILD'S GREY SUEDE HAND Bag, centre of city; valued as keepsake; please return to Examiner. 3d-15-4017

LOST—SUNDAY BEADED BAG BEtween Young's Point and Peterboro; finder please phone 1710J. 3d-16-4057

LOST — GOLD "ELVICO" WATCH; centre of city Thursday A.M., phone 833; reward. 3d-17-4081

LOST—SATURDAY, JULY 10th, TORtoise shell glasses; finder please leave at Examiner. 3d-17-4076

LOST—ON WEDNESDAY EVENING; a parcel containing sand figured crepe blouse; partly made; finder please phone 1819W. 1d-14-4055

FOR SALE—SMALL FIELD OF HAY. Apply 5 Frank St. 3d-16-4054

LOST — WILL THE PARTY WHO took the set of pulleys from David Atchison's barn kindly return same and save further trouble. 3d-16-4046

LOST—LARGE CLOTH PURSE CONtaining between $12 and $15, bank book and keys, Wednesday night, Lakefield or Peterborough; reward at Examiner. 3d-15-4022

LOST—WHITE FRENCH POODLE, female dog, from car, between Burleigh Falls and Peterborough on Sunday, July 11th; with red ribbon on neck; answers to name Beauty; reward. Any one detaining after this notice will be prosecuted. Notify Mr. Jack Waites, Young's Point, or 'phone Lakefield 553, ring 43. 3d-15-2342

HOUSES, REAL ESTATE

FOR SALE—DESIRABLE BUILDING lots, different parts of city; terms; apply D. J. Lundy, 95 Hunter St. 26d-177-3674

FARM FOR SALE—WITH OR WITHout crop; 3 1-2 miles on Norwood road; apply 308 Burnham St., phone 1158J. C. Brisbois. 6d-15-3928

FOR SALE — GOOD 6 ROOMED house and summer kitchen, frame, painted white; wood shed; stable, hen house, garden all planted; $1600.80 takes all; near clock factory; 315 Carlisle Ave., East Peterboro. 3d-16-4063

FOR SALE OR TO RENT—6 ROOMed house, 3 piece plumbing, central; sale price, $2600, $200 cash, balance as rent; rental price, $20 per month; apply Box 4070 Examiner. 3d-16-4070

FOR SALE—SEVEN ROOMED, NEW, modern brick, lights, water, pipeless furnace, extra lot at cost for quick sale; phone 2704W. 3d-16-4044

FOR SALE—SMALL COTTAGE ON Pigeon Creek on Flood's Farm; good fishing, bathing, duck shooting. One hundred dollars for quick sale. J. T. O'Connell, Hunter street. 2d-15-4016

HOUSE FOR SALE OR RENT — 76 Morrow St., all modern brick veneer; apply C. Brisbois, 308 Burnham St., phone 1158J. 6d-15-3927

FOR SALE— NEW HOUSE IN WEST End, centre hall plan, oak floors throughout and modern in every respect. Easy terms to suit purchaser. Apply 437 George Street. dtf 2078

Pethick's Corners

PETHERICK'S CORNERS, July 17.— The regular meeting of the Zion People's League, held in the church on Thursday evening, was well attended as usual, nearly sixty being present. The programme was in charge of the citizenship department, the leader for the evening being Lorne Barnum. The Scripture reading, Psalm 19:1-6, was given by Mrs. Lorne Barnum.

Fred Barnum gave an interesting reading entitled, "The Citizens of Heaven." Roy Barnum outlined the Young People's excursion to Rochester on Wednesday, describing some of the interesting things to be seen on the trip. As this was to be an annual event, he hoped that more would take advantage of the opportunity next year. The topic, "Was Jesus an outdoor man," was taken by Lindsay Anderson.

During the business session, it was decided to hold the meetings on Monday nights until the middle of August, as there are a number of lawn socials in neighboring churches on the Thursday evenings. The next meeting on Monday, the 19th, is a social evening at the home of Miss Jennie Fry, leader of the social department. The first game of the softball playoff has been arranged for this meeting. The contesting teams will be the khaki and Reds, 2nd and 3rd place teams in the league standing. The winners will meet the whites for the league championship at a later date.

PERSONAL

YOUR FUTURE FORETOLD. SEND dime and Birthdate for convincing trial reading. Marcel Adel, P.O. Box 1595 STA. C. Los Angeles, Calif 4d-17,24,31,7-4065

NURSING.

WANTED — PRACTICAL NURSING; phone 2610. 3d-16-4052

Summer Cottages To Reni

COTTAGE TO RENT—LARGE FURnished cottage, Chemong; phone 613. 3d-16-4039

FOUND

FOUND—WILL OWNER CALL FOR umbrella left at Livingstone's store. 3d-15-4037

BUSINESS CHANCES

FOR SALE — VILLAGE GROCERY store with modern bakeshop attached, doing thriving business; output of about seventy bags of flour per week; one of the best locations in the country easy terms; Rutherford and Nugent, 282 George St. 6d-15-3946

SITUATIONS VACANT

WANTED AT ONCE—THREE WOmen or men of reliable character ad neat appearance for pleasant outdoor occupation in this city; whole or spare time; permanent position with excellent pay; chance of travelling later if so desired; Box 4071 Examiner. 1d-15-4071

SITUATION VACANT — SMACK ideal soft drink flavor; cool, refreshing, healthful, delightfully tasty; made in a jiffy; enormous demand; send ten cents, get selling sample; make big money this summer; experience or capital unnecessary. Bradley — Garretson, Brantford, Ont. 12d-164-3694

VETERINARY

DR. W. L. McELROY, Vet. Sur., office and residence, 190 Charlotte St., Charibound Bldg., Peterboro. Phone 1623J.

FOR SALE

SPANIEL PUPPIES, now ready. Reasonably priced. 298 Monaghan Road. 1d-15-4077.

BOARDERS WANTED

BOARDERS WANTED — TWO boarders wanted; all conveniences; Box 2358 Examiner. 3d-16,19,21-2358

WANTED

WANTED — GROCERY CLERK wanted; must have experience; 235 McDonnell St. 3d-15-4036

WANTED — MOTOR CARTING; ALL kinds, long or short hauling; Beatty Bros. 'Phone 2169-991r3.

WANTED—A USED DAVENPORT IN good condition; reasonable; apply Box 4049 Examiner. 3d-16-4049

WANTED—GIRL WISHES POSITION as nurse girl; apply 349 Dublin; evenings. 3d-17-4073

WANTED TO BUY—TWO TENTS IN good condition; cheap; phone 2022M. 3d-16-4066

NOTICE—EVERYTHING IN CANVAS. D. Hardie, late of Water street, wishes the people to know he is now at 499 Patterson street, taking orders for tents, awnings, boat tops, covers, cushions, curtains and all kinds of repair work. Phone any time 1915J. 4d-14,17,21,24-3895

WANTED TO BUY—A GOOD USED Piano; will pay cash; apply Box 2347 Examiner. 3d-16-2347

WANTED TO DEAL— ONE GOOD building lot, and touring car, for closed model .Box 4011 Examiner. 3d-15-4011

WANTED — ONE UNFURNISHED room; Box 4023 Examiner. 3d-15-4023

WANTED—1,500 MEN AND WOMEN to join Peterborough Industrial Exhibition. Coupon on another page. db

WANTED TO BORROW $1000, $2000 and $3000 on first mortgage; guaranteed value of property twice the amount of the mortgage; for particulars apply Review Agency, 164 Hunter St. 26d-37-2336

WANTED— SOME MORE LAWNS and gardens to look after by a man that knows how to do this work; reasonable charges. Apply 512 Park street. 2d-15-4029

NOTICE

CHIMNEY AND FURNACES CLEANed; phone 1851W. 26d-36-3950

TWO THOUSAND DOLLARS TO LEND on first mortgage. Box 4041 Examiner. 3d-16-4041

PAINTING AND KALSOMINING; satisfaction guaranteed; reasonable charges. Phone 1523F. 3d-15-4015

NOTICE—PLUMBING AND DRAINage; all branches; Fred Goodfellow, 264 King St. Phone 1215J. 12d-22-3973

NOTICE — BUILDING AND CONtracting; nothing too big or too small; estimates gladly given on all kinds of new or old work; J. Raymond Paquette, phone 1644M, 39 Crescent St. 26d-31-3779

AUTOS FOR SALE

FOR SALE — McLAUGHLIN 5 PASsenger, six cylinder car, in good order; address 344 Charlotte, phone 466. 6d-114-3849

AUTO FOR SALE—NEW OVERLAND Whippet at discount on new price; A. Brown and Co., McLaughlin dealer, 383 Water St. 3d-17-2376

CAR FOR SALE — FORD TOURING car, good condition, leaving town, must sell; any offer; apply 631 Union St. 3d-16-4050

CAR FOR SALE — STUDEBAKER; apply 631 Stewart; phone 2656W. 6d-15-3943

COUPE FOR SALE — FORD, IN first class order; apply 539 Gilmour, phone 277. 6d-15-3964

CAR FOR SALE — 1920 MAXWELL Touring, first class condition, all round; little used last two years; $350; bargain; 496 Cambridge street. 3d-15-4038

CAR FOR SALE — SEE BREWER Motor Sales for used cars and trucks; all makes; prices right; terms arranged; 101 Hunter St., opposite St. John's Church. 26d-173-2095

IT PAYS TO ADVERTISE

STORE

To let, with living quarters, central, low rent. Also Apts. and Garages to let.

A. LOW & CO.
385 BETHUNE ST.
Phone 627 - Nights & Holidays 1022

NOTICE TO CREDITORS

IN THE MATTER OF THE ESTATE OF HANNAH BROWN, LATE OF THE TOWNSHIP OF DOURO, IN THE COUNTY OF PETERBOROUGH, MARRIED WOMAN, DECEASED.

NOTICE is hereby given pursuant to Section 56, Chapter 121, R.S.O., that all persons having claims or demands against the estate of the said HANNAH BROWN, deceased, who died on about the 15th day of May, 1926, at the Township of Douro, are required to send by post prepaid or deliver to the undersigned solicitors on or before the 15th of August, 1926, their Christian and surnames and addresses with full particulars in writing of their claims and statements of their accounts, and the nature of the security, if any, held by them duly verified by statutory declaration.

AND TAKE NOTICE that after the said 15th day of August, 1926, the said executors will proceed to distribute the assets of the said deceased among the parties entitled thereto, having regard only to the claims of which they shall then have notice, and said executors will not be liable for said assets or any part thereof to any person or persons, whose claim shall not have been received by them or by their solicitors at the time of such distribution.

DATED at Peterborough this 8th day of July, (A.D., 1926.

GORDON & O'BRIEN,
395 and 397 George Street.
Peterborough, Ontario.
Solicitors for the Executors.
4d-17,24,31,7-2367

FOR SALE

3 Wicker Easy Chairs, splendid condition
1 Wicker Table (round) to match chairs.
1 flat top golden oak Office Desk, 7 drawers; as good as new.
1 flag and pole, nearly new.
1 Empire Typewriter.
1 roll top Office Desk.
Electric Fixtures.
1 paper Tape Moistener, medium size.
The above articles cheap for cash. Apply J. M. Greene Music Co., Ltd., Charlotte street w., s.-tf.

ORDER NOW

BEST ANTHRACITE

Hard Coal

STOVE AND NUT	$15.75
EGG COAL	$15.50
PEA COAL	$13.00
ALBERTA COAL	$14
COKE, Real Solvay	$13.00

HARD AND MIXED WOOD AT CURRENT PRICES
Cut and Split to Order

Peterboro Fuel and Transfer Co.
KELLY BROS.
Phone 270 & 362 - 134 Aylmer St.

NOTICE

Take notice that the Council of the Corporation of the Township of Ennismore will take into consideration the passing and if approved will pass at its meeting to be held on the 3rd day of August, 1926, at the hour of ten o'clock in the forenoon at the Town Hall, Ennismore, a by-law for stopping up and selling that part of the allowance for road between the eighth and ninth concessions of said township as lies west of the northern extension of the westerly limit of the present travelled road between lots two and three in the said eighth concession and the council will at that time and place hear in person or by his counsel, solicitor or agent, any person who claims that his land will be prejudicially affected by the by-law and who applies to be heard.

Dated 16th June, 1926.

Charles Perdue,
Township Clerk.
4d-3,10,17,24-2235
4 wkly-8,15,22,29-2205

FOR SALE

6 room new bungalow style Brick, all modern oak floors, very central; take good lot $5500
6 room Brick, all modern, electric range, laundry tubs, west side. $5800
6 room each side double house, Brick, good lot, central, bargain..... $5600
5 room Brick full plumbing, garage, west side, a good buy $2000
6 room fully modern house in Toronto, exchange for house here.
100 acres with a lot of good pine timber and wood, well located, close to station, bargain..... $2500
6 room frame house, close to Campbellcroft station, one acre lot. $700
Number of good farms; some with crop and stock; see our listings.
3d-17,20,22-4024

Rutherford & Nugent Agency
282 George Street - Phone 142

FOR SALE

7 roomed white Brick house, all modern, attic all finished, hardwood floors, garage; a real home west side; see this.
3 acres of good land, lots of fruit, would take house in city.
100 acres good land close in; would exchange on city house.
$1650—6 roomed Frame house, all modern but furnace.
$4500—7 roomed red brick all modern west side.
New bungalow, would take lot or a car as part payment.
$2000—6 roomed red brick house, water, light and gas.
A good store business for sale cheap; central.
Agent for Cookaville Shale Brick and Fire Insurance.

J. CHAMBERS & CO.
282 Water Street
Office 342.
Residence 'Phone 1594W

FOR SALE.

Brick House, 8 rooms, barn 30 x 40, stone foundation, cement stabling, 13 acres land, 2 acres orchard, some small fruit; to wind up an estate; village of Keene..... $3500

Brick House, 7 rooms, 3 piece bath, furnace, hardwood floors, garage, good lot; west side..... $3500

Brick House, 7 rooms, 3 piece bath, fire place and mantle, hardwood floors, furnace, cement cellar, garage, large lot, close to Normal school; a bargain $4500

Frame house, 6 rooms and plumbing, garage, close to factories, easy terms $2100

M. STOREY
Phone 1506 - 190 Charlotte St.

Dry Wood

UNDER COVER

Hard and soft. Cut and delivered. At moderate prices. Prompt delivery.

Also manufacture to order any style
INTERIOR TRIM, SASH AND DOORS, ETC.

CANADIAN ALADDIN CO.
Phone 952 Evenings 2080j

DR. T. W. H. YOUNG
Physician and Surgeon
Graduate of London, Edinburgh and Glasgow
Office Hours: 8-10; 2-4; 6-8.
395 Stewart St. - Phone 347

BUILD A THERMOS HOME
Save Two to Five Tons of Fuel per year. Get our prices on Thermos Homes, large or small. Insulation, the solution of fuel cost.

A. E. CUNNINGHAM,
Builder and Contractor,
331 REID STREET

B. C. SHINGLES
I handle the best grades of British Columbia Shingles at best prices. Roofing and roofing materials our business.
FRED. H. ROWAN
607 Weller St. Phone 851

DAVIS-THOMPSON COMPANY, LTD.
Insurance and General Agency
433 GEORGE ST. PHONE 40

CARTOON FOLLIES OF 1926—By RUBE GOLDBERG

IT'S DIFFERENT WHEN IT HAPPENS TO YOU

"BOOTS AND HER BUDDIES"

4% INTEREST, compounded Half-Yearly, Paid on Deposits

One Dollar opens an account. Special facilities afforded Depositors for the convenient transaction of their business, and accounts are subject to cheque withdrawal.

For Sums of $100 and upwards this Company's Debentures are issued in terms of one to five years, bearing special rates of interest, depending upon the term of investment.

TORONTO SAVINGS AND LOAN CO.
435-437 George Street
Peterborough

MUSINGS AT A MANSE WINDOW

JOHN TIMOTHY STONE is the minister of a great church in Chicago. He is one of the Princes among the preachers in the Presbyterian Church on this continent. I have never heard him preach yet, but, if we both live long enough on this earth, I shall certainly have that pleasure. However, I have frequently read what he has written, and always with profit as well as with pleasure. Sitting at the manse window the other day, my thoughts running off to great highways, to mountains, to rivers and to lakes, I began to feel that if I were to do my best work in the coming months it were time that treated my body, my mind and my frayed nerves, to a real vacation. As I sat and indulged in a short season of day-dreaming, my eyes chanced to fall upon some words which had fallen from the pen of this eminent preacher. They are so good—and I feel that it will be conferring a favor upon those of my readers who may never see his words otherwise—that I take pleasure in passing them on as part of my musings for this week.

RELIEVING THE TENSION.

The question of vacation is a very prominent one at this season of the year. It applies not only to those who can set aside a few weeks for a definite vacation, but also to those who take advantage of the daylight savings arrangement of time, and take added hours in the open from day to day during the summer months. If possible, however, one should do more than this latter, for every hardworking man and woman owes to himself, as well as to his family, a certain change and cessation from the regular duties of life.

Pastors have sometimes been heard to say: 'I have not taken a vacation for ten years,' but such men usually have an unwilling vacation forced upon them in the break-down of health, either physical or mental, and oftentimes spiritual as well.

A RECREATIVE TIME.

God set the law of a vacation when He put aside one day in seven for rest and worship. 'Man was not made for the Sabbath but the Sabbath was made for man.' It is the recreative time. The wise interpretation of the Lord's Day has in it the thought of recreation, not merely as amusement and idle play, but a recreation of the entire system—a rest which includes the spiritual. It should be the vacation period of the soul.

Many a pastor who never takes a vacation himself, and feels he does not need it, does not realize that probably his people do and that the church will be benefited if they hear another voice for a few weeks and come in touch with other personalities.

The locomotives in our transcontinental railroads do not run for thousands of miles in continuous action, but are changed at the great railroad centers and junctions every few hundred miles. Fresh engines and machinery as well as engineers are substituted. Nothing must be overstrained, and this is true as well of human life.

If men everywhere could be brought to feel the force of this, and would adjust the wheels of industry and their lives accordingly, they might not only live a great deal longer, but life itself would count for more than it often does. How slow we are to learn.

WE ALL NEED TIME TO EXPAND.

Man needs a time to pause, to expand, to see horizons, as he enriches his soul by some far-reaching view: to breathe more deeply of the ozone of mountain, plain and sea: to come in contact with nature in the deep woods: to gain the music and happy laughter of running streams: to appreciate the silences of the open and the distances of the great stars out in the night, where nature is unrestricted by artificial light with its black shadows. He needs to get away from the dazzle of white-lights and the city's confusion, and feel the presence of God, free from the accentuation of human voices. He needs to wake in the morning with the song of the birds: to look into the skies and see the clouds gather and fade as changing atmospheres meet: to walk and ride and climb and play that youth may be renewed, and that he may recover normal strength and vital energy. The question of the use of time and the expenditure of money is the stumbling-block with many I know. But it might be well if we would stop and think whether it is worth while and whether one can afford not to take a vacation. Any one can do better work forty-eight or fifty weeks out of fifty-two if he has four or two weeks rest and let-up, than he can do under fifty-two weeks of consecutive activity.

WHEN ROME BURNED.

I have heard it said more than once that while Rome burned, Nero fiddled! But I have never been sure whether the emphasis should be placed upon the burning of Rome, the fiddling of Nero, or the fact that he fiddled while Rome burned! And no one has yet told me whether Nero was a violinist or just an ordinary fiddler! I know that there are those who think that there is a difference, and perhaps there is: but the truth is that I am not much interested in the musical ability of the Emperor,—at least not so much as I am in the burning of the capital city. I am interested in that fire because of the wheels that it set in motion.

It was the night of July 18th, in the year 64 A.D., that fire broke out among the booths at the south-east end of the Circus Maximus. From the point at which it started it spread rapidly over the Palatine and Velia up to the low cliffs of the Esquiline. It laid waste the Aventine, the Forum Boarium and Velabrum till it reached the Tiber and the solid barrier of the Servian wall. When, at the end of several days, it was extinguished, the greater part of Rome was in ruins.

WHO WAS TO BLAME?

Some authorities have accused Nero of being the guilty party, but he managed to throw the blame, for setting fire to the city, on the Christians. The result was that many of them were put in prison, and finally paid the penalty with their lives. It was about this time that Paul was arrested and hurried to Rome as the leader of those who claimed to be the followers of the Man, Christ Jesus. Paul is now an old man. He is put in a mean prison and subjected to sufferings which his sensitive spirit must have felt keenly. The trial is progressing in a leisurely manner and the winter might have to be put in in this comfortless and lonely prison so he writes to Timothy asking him to bring some things which will minister to his comfort.

"The cloke that I left at Troas Carpus when thou comest bring with thee and the books but especially the parchments." In that request he gives us his estimate of life's true values.

WHAT COUNTS FOR MOST.

To an aged man, in a place that is cold and destitute of comfort, the cloke would be of great value. And to an intellectual man, such as Paul was, books would mean much for companionship and mental stimulus. But to one who was as intensely spiritual as the apostle to the Gentiles, the inspired parchments would be the most valuable so he says, 'but especially the parchments.' No wonder that he placed such value upon them. They had meant everything to him for many years. At one period in his life he had studied them without understanding their real spiritual meaning, just as a great many people are doing still. Then there came to him an experience which had revolutionized all his thinking and transformed all his living. In that flash of light which had come to him on the Damascus highway, his mental outlook was changed, and into his heart there came a great passion.

Now while he was human enough to appreciate the comforts of the cloke in the middle of winter; and loved books well enough to desire their company he seems to say — If some must be left behind don't let it be the parchments.

THE IRREDUCIBLE MINIMUM.

We are never likely to have a testing time such as Paul had. Yet, all along life's journey they come, and reveal what our thoughts are reegarding what constitutes life's chief values. We go off for a vacation. And, for various reasons, baggage must be at an irreducible minimum. However, there must be the cloke, for we must be well dressed, and it might be cold. Then there must also be the umbrella for it may rain. If we play golf, we must include our clubs. Or if it is tennis that we like we must have our rackets and balls with us,

Having taken care of these things let us include some of our favourite authors, for there will be times when we may want to read and it may be difficult to get any suitable books where we are going. Then, if there is room, and we can think of it, we may put in a copy of the Word of God.

If we really had a better estimate of what is valuable in life we should never think of going away on a vacation without a copy of the Scriptures which are able to make us wise unto salvation.

Vacation time should be a season of meditation and quiet thought and reading where one can infill the mind and soul and think less of the outflow of the world's need and sympathy. Even Jesus found it necessary to go apart into a desert place and rest awhile.

My best wishes for all who may read these lines are that this season of the year may have a place in it for all of us to enjoy a real vacation. And if we have to leave anything behind, don't let it be the Word ofGod.

"The holiest of all holidays are those
Kept by ourselves in silence and apart;
The secret anniversaries of the heart
When the full river of feeling overheart,
When the full river of feeling overflows;—
The happy days unclouded to their close;
The sudden joys that out of darkness start
As flame from ashes; swift desires that dart
Like swallows singing down each wind that blows."

ALLAN FAIRBAIRN.

A Glorious Hope

IF IN this life only we have hope in Christ, we are of all men most miserable; but because we have hope in Christ after this life, we may be of all men the most comfortable. Though we have desires in the world, yet we have no desires after the world. For in this we groan earnestly, desiring to be clothed upon with our house which is from heaven. A believer longs most for that place where he shall be best. He not only grows in grace, but groans for glory. Perfection is the boundary of the strongest expectation. As it is satisfied with nothing less, so it looks for nothing more. Everything in eternity is wound up to its highest capacity. It is in heaven that mercy will be received unmixed, and majesty viewed unveiled. Happy are we in the knowledge that our hope in Christ stretches beyond the present and the shadow of the tomb, through the light of the resurrection morning to the joys of reunion with those who have passed on ahead of us.

A DREAMER AND HIS DREAM

I SLEPT! And, as I slept, I dreamed: and in my dream I beheld the vision of a mighty angel. He was standing on what I could not see, and with outstretched hand beckoned me to rise and follow him, which I did. He laid firm hold upon me and together we swept onwards and downwards. Save the angel, nothing was visible to my sight, and an intense silence prevailed.

A STRANGE SIGHT.

Our flight and descent continued, for how long I am unable to say. I had just commenced to wonder where and how this would terminate, when, suddenly, glimmering through the darkness far beneath us, I beheld a small island surrounded by a vast and unbounded ocean. Our descent continued till we reached the island, when the angel, after placing me thereon, vanished out of my sight. I seated myself on the sand and began to consider my position. A desire to become familiar with the island now took possession of me, and with this object in view I arose and began the ascent of its highest point. I gained the summit and looked all round me. The island was small, which thought and sight of the vast ocean only served to accentuate.

A GREAT THIRST.

After I had had my fill of roaming about the island I returned to my former position on the sand. The silence was oppressive, and sight of the terrible expanse of waters made my eyes ache. I now became sensible of thirst, but though I made diligent search I found nothing whereof to drink. The pangs of thirst were already upon me: and the angel, of whom since leaving me on the island I had not once thought, I felt myself beginning to curse for having placed me in this painful position. To die and leave my bones to bleach on this desolate spot was to me an intolerable thought.

A DISAPPOINTING DRINK.

My head sank forward on my breast, and I groaned aloud in my anguish. When at length I raised my eyes my gaze alighted upon an object which lay at no great distance on the sand between me and the ocean. It sparkled as water in the sunlight. A more welcome sight I never witnessed. I staggered to my feet and made towards it: but as I approached where it lay it ceased to sparkle and assumed a most repulsive form. Water issued from it. I walked all round this strange object, inspecting it. I observed when I put myself between it and the ocean it lost its repulsive appearance, which was replaced by that worn on my first having observed it. So long as I kept my gaze directed away from the ocean this object attracted me. I stooped and drank, but its taste was unpleasant still, as I had nothing beside, I was obliged to partake thereof: moreover, it pacified my thirst.

A SENSE OF THE UGLY.

I had made daily use of this water, when one day, some considerable time subsequent to my arrival on the island, having gone down to the ocean to bathe, I made the horrible discovery that my physical appearance had assumed something of that repulsiveness I had detected as the property of the object which supplied me with water, when the glimmer of the ocean fell upon it. I thereupon concluded, foolishly, as I afterwards learned, that the ocean was accountable for this ugliness. I then failed to see that the ocean produced in me, not the ugliness itself, but merely the sense of it. Instead of blaming I ought to have praised the ocean, since to it I owed the knowledge of my alarming condition. Ignorant of this at the time, I began to shun the ocean. As time wore on I commenced to suppose my ugliness to have passed away, till at length I ceased altogether to think of it.

A WONDERFUL DISCOVERY.

I again ventured into the ocean to bathe. The former painful result was reproduced, and I was in the act of rushing back to the sand when, my foot slipping beneath me, I was plunged headlong into the ocean. The water got into my mouth and down my throat and imagine my utter bewilderment and delight—the water was fresh! Till this moment I had believed the water of the ocean to be salt but soon as I found myself mistaken, I drank eagerly of it. My whole being was refreshed and enlivened, I seemed to have entered a new world and existence, which heretofore had become so painful and undesirable, was now delightful and natural. The old means of allying my thirst I now abandoned. Nor can I recollect ever again seeing the strange object sparkle but every day it became to my mind more repulsive. As I continued to drink of the ocean I perceived that the ugliness which had affixed itself to me diminished perceptibly. This rejoiced me greatly. I now spent much of my time bathing myself in the ocean, and the more I did so the more there siezed upon my mind the conviction that between myself and the ocean there was a growing affinity. One day, having swam a considerable distance from the shore, though unconscious of the sense of exhaustion, I was minded to return to the island, when, having set my face islandwards, I discovered after much looking about me that the island was nowhere visible. It had vanished.

ALONE IN THE OCEAN.

I was alone—alone in the ocean! Yet I had no fear. Presently I was aware that I was sinking, and the thought, instead of terrifying me, afforded my mind deep satisfaction. Down, down, far into the bosom of the ocean's depths I was drawn. Consciousness continued with me, and I was filled with an indescribable sweetness. I no longer deemed myself in possession of anything akin to the organism which I had inhabited during my sojourn on the island, nor had I the sense of the lapse of time: my mind travelled neither backwards nor forwards; I lived solely in the present. I was perfectly free in my motions, which were performed with astonishing rapidity. The spirit of the ocean entered into me. I was being absorbed by the ocean. It now struck me that I was part of this illimitable deep.

I AM MORE THAN MY SENSATIONS.

Yet, although I was continually absorbing the spirit of the ocean, I was conscious all the while that I was quite distinct from it. I continued to think of myself as myself, and of the ocean as the ocean. I was every moment being merged in the ocean; partaking of its nature, made strong with its strength, deep with its depth, calm with its calmness. But I was conscious, too, that though I was strong I was not strength, and though deep and calm I was neither depth nor calmness. I was filled with rest, but I was not rest itself. I was filled with the spirit of the ocean, but I, myself, I was not the spirit of the ocean.

THE MEANING OF MY DREAM.

When I awoke the light was streaming into my room. But this waking was unlike any I had ever had. Since that morning I have seemed to meet every duty, every emergency, every disappointment and trial with a new force behind me. The memory of that dream never forsakes my mind. The key to that dream I am not quite sure that I possess but after prolonged meditation, I somehow have come to think of it on this wise.

The experiences which were mine on the island I in some manner must expect in this present life. I forgot and then cursed the power which placed me in this world and that because of the pressure of my physical wants. I have slaked my thirst at streams which when glinted upon by the light of the infinite, are seen to be repulsive. I see also that I was fashioned by whatever I partook of. And I am in no doubt that by drinking of the infinite I assimilate the very nature of it. The vanishing of the island marks it would seem the close of my earthly life, when I shall begin to be absorbed by while remaining distinct from the eternal nature of God. Meanwhile in holy anticipation of such a wonderful hereafter, I act in the strength of the thought that the deeper I drink into the nature of God, the better able will I be to face all that may fail to me during my life on earth. I act out of the bosom of the infinite.

—Rev. James Allan,
Australia.

Churches and Churchmen

BY I. SEEWELL.

A Welshman Speaks.

SECRETARY of Labor Davis, in the U.S.A., was born in Wales, and does not seem to have been born in vain so far as his religious leanings are concerned. He told a radio Bible class over station WJJD that he wants his religion in the old fashioned way. "Religion, " he said, "is the most powerful force for the advancement of civilization that has been developed in the history of mankind." He urged a great revival of religious faith, adding that true science and religion could march forward hand in hand. "We who believe in the teachings of the Bible, no matter what our creed, should join hands to uphold its truths against those who scoff and sneer. We need not apologize or explain, we should drive on, like crusaders of old, holding fast to our faith in the Scriptures."

* * *

A Strong Protest.

A RESOLUTION to boycott the Sesquicentennial Exposition in Philadelphia if not immediately closed on Sundays was adopted unanimously by the Camp Meeting Association at Ocean Grove, N.J. About 5,000 persons were present.

Previous to this, the Presbyterian Church in the U.S.A., has also spoken out and severed all connection with the Exposition because of its being opened on the Lord's Day.

* * *

An Irish Preacher Warns America.

THE minister of the Railway Street Presbyterian Church, Lisburn, Ireland, Rev. Dr. Robert Wilson Hamilton, in the course of a sermon preached in New York warned America that great national prosperity too often results in great national folly, and this country must be on its guard against the dangers of enormous wealth. Days of prosperity and achievement must be treated just as days of adversity. We must not let our pride overcome our good judgment or take away our humility. We must have patience and faith, and then the conditions of our daily life, whatever they may be, will be immaterial, for we shall have our trust in God. Consider how really trivial are our lives as compared with the seeking after God. Men waste their strength and energy striving for transient success or wealth and they ignore the spiritual things, the things that are of eternal value.

A man may get to his journey's end by the light of a lantern, but he is less secure than the man who travels by daylight, and he loses the landscape.

—Hamilton Wright Mabie.

Presbyterian Church
Rev. Wm. Allan, Minister

St. Paul's

Musical Director: Martin S. Chenhall, A.R.C.O.
Soloist: Miss Greta LeBarr

Morning Subject:

MOMENTOUS DAYS

Sunday School 10 o'clock.

Evening Subject:

LIFE AND A LADDER

All Heartily Welcome.

SUMMER PREACHERS

JULY 25TH
REV. W. GORDON CARTER
Hawick, Scotland

AUGUST 1ST
REV. THOMAS FRASER
Detroit, U.S.A.

AUGUST 8TH
REV. A. K. MAGNER
Pennington, N.J.

AUGUST 15TH
REV. JOHN McMURRAY
Newark, Delaware, U.S.A.

AUGUST 22ND
REV. JOHN McMURRAY
NEWARK, DELAWARE,

AUGUST 29TH
REV. ANDREW S. GRANT
Toronto

SEPTEMBER 5TH
REV. H. W. KONKLE
Toronto

JAPAN PROVERBS

Where there isn't any water one can't sail ships.

* * *

A man's good name is as precious to him as its skin is to a tiger.

* * *

At ten years a wonder-child; at fifteen a talented youth; at twenty a common man.

* * *

Those discontented with their fate will accuse even the sun of partiality.

* * *

Love does not recognise the difference between peasant and mikado.

* * *

The stone may hurt the dog but not so much as the hand that threw it.

* * *

Never follow on the heels of a sorrow or it may turn back.

* * *

It is difficult to be strong and not be rash.

SUNDAY SCHOOL LESSON

The Call of Moses; Facing a Great Opportunity

Text: Exod. 3:10-15; 4:10-12.

Come now therefore, and I will send thee unto Pharaoh, that thou mayest bring forth my people the children of Israel out of Egypt.

And Moses said unto God, Who am I, that I should go unto Pharaoh, and that I should bring forth the children of Israel out of Egypt?

And he said, Certainly I will be with thee; and this shall be a token unto thee, that I have sent thee. When thou hast brought forth the people out of Egypt, ye shall serve God upon this mountain.

And Moses said unto God, Behold, when I come unto the children of Israel, and shall say unto them, The God of your fathers hath sent me unto you; and they shall say to me, What is his name? what shall I say unto them?

And God said unto Moses, I AM THAT I AM: and he said, Thus shalt thou say unto the children of Israel, I AM hath sent me unto you.

And God said moreover unto Moses, Thou shalt thou say unto the children of Israel, The Lord God of your fathers, the God of Abraham, the God of Isaac, and the God of Jacob, hath sent me unto you: this is my name for ever, and this is my memorial unto all generations.

And Moses said unto the Lord, O my Lord, I am not eloquent, neither heretofore nor since thou hast spoken unto thy servant; but I am slow of speech, and of a slow tongue.

And the Lord said unto him, Who hath made man's mouth? or who maketh the dumb, or deaf, or the seeing, or the blind? have not I the Lord?

Now, therefore, go, and I will be with they mouth, and teach thee what thou shalt say.

The International Uniform Sunday School Lesson for July 18. The Call of Moses: Facing a Great Opportunity. Exod. 3:10-15; 4:10-12.

BY WM. E. GILROY, D.D.
Editor of The Congregationalist.

From a position of privelege in which there might have been before him worldly greatness for himself, Moses is called to an even greater place of privilege and power in the championship of the rights of his people and in the task of leading them from bondage to liberty.

Every great task involves equal dangers and responsibilities. It is a mistake to think of great men as being merely the inheritors of good fortune. Their greatness is that of facing dangers and bearing heavy burdens. Moses did not shrink from the dangers and responsibilities.

He seems to have been a man whose fearlessness and power of decision were as remarkable as his unselfishness in his devotion to a great cause: Like most truly great men, however, he did feel a sense of his own unfitness for the great work to which he was called.

Not an Orator.

Like many men of action, Moses apparently lacked the power of fluent speech. He was not an orator. Oratory is not to be despised. A very keen critic has remarked that Gettysburg may yet be remembered not for the battle that was fought there, but for Lincoln's immortal address.

But oratory would not take the world far were men of action lacking. Moses was a man of deeds rather than of words, but he felt the lack of this fluent persuasiveness associated with ease of speech, and so he shrank from the call todeadership.

Was not this the great strength of Moses just as at a later time Paul found his great strength in that intense consciousness of his weakness which made him seek divine aid and whidh led him to exclaim, "When I am weak then am I strong?"

One thinks again of Lincoln, during the darkest days of the Civil War, driven to his knees in prayer because, as he said, he had nowhere else to go. It is this consciousness of God's power working in and through them that make men strong, and God never calls a man to a task, no matter how great, without upholding him if he seeks faithfully to fulfill it.

It is when we trust in our own strength that our lives prove ineffectual.

His Sense of God.

Moses had a deep sense of God's presence. The characterization of God as a present spiritual reality is one of the strongest and most beautiful things of this whole narrative. God is, I am that I am. That is, He is a living God present in the affairs of men, judging their motives and deeds, a power for righteousness and truth, an overwhelming foe of evil and wickedness.

Is not this the great task that every good man should find above all other privileges and responsibilities—the need of declaring that God is in his world, that tyrannies and meannesses are judged by his love and righteousnss, and that his judgments are sure and un failing?

The lesson of the life of Moses is not merely for men who are called to great tasks. It is that every man has a task, a call, and an opportunity, and that the man who feels most deeply his weakness and his unfitness for the work to which God calls him may prove the most effective instrument for the performance of that very work if he will go forth to do his duty in the sure conviction that God will give him what he must speak and teach him what he must do.

To fulfill these conditions, however, means that man must attain a completeness of consecration and self-surrender to the purposes and leading of God. Can one face any great opportunity with the certainty of doing his best upon any basis that is less than that?

THE CHILDREN'S CORNER

THERE is a very beautiful picture called "The Guardian Angel," photographs of which are often seen. It represents two little children, a brother and sister, who have strayed from home and wandered far into a forest. Bright, and happy, and innocent as the summer day, they run about hand in hand, looking at all the pretty things in the wood. The little girl, with her left hand, is, at the moment, pulling a flower growing at her feet; and she does not see that it grows just upon the edge of a deep pecipice. Her right hand holds her brother's, and he, with his disengaged hand is reaching out after a butterfly, which is hovering in the air about a foot beyond the brink of the precipice. Next moment, one thinks, they will fall and be dashed to pieces. But in the air above them are seen the outstretched arms and wings of an angel, who looks down upon them with a face of unutterable love. And one feels that all is well. We, too, have wandered into the far country. Is the angel a mere fancy to us? We, too, have felt the touch of these invisible arms and the overshadowing of Divine wings; and our only safety lies in placing our hand in that which stretches down to us through the darkness—the hand of Christ.

Christianity wants nothing so much in the world as sunny people, and the old are hungrier for love than for bread. The Oil of Joy is very cheap, and if you can help the poor with a Garment of Praise, it will be better for them than blankets.

—Drummond.

* * *

How poor they are that have not patience. —Shakespeare.

Kindness is a language that the deaf can hear, the dumb can speak, and all can understand.

* * *

Editor—"Do you know how to run a newspaper?"
Applicant—"No, sir."
Editor—"Well, I'll try you. I guess you've had experience."
—Puck.

* * *

To be ignorant of what happened before you were born is to be forever a child.
—Cicero.

* * *

There are people who go about the world looking for slights and they are necessarily miserable, for they find them at every turn.
—Drummond.

* * *

If we neglect to exercise any talent power, or quality, it soon falls away from us.
—Henry Wood.

Union Summer Services
MURRAY STREET BAPTIST GEORGE ST. UNITED
Rev. J. E. Todd, B.A. — Pastors — Rev. C. W. Rose, D.D.
11 A.M.—MURRAY STREET BAPTIST
Preacher, REV. J. E. TODD, B.A.
7 P.M.—GEORGE STREET UNITED
Preacher, REV. J. E. TODD, B.A.
J. H. Renwick —Organists— Francis Sutton

PARK ST. BAPTIST CHURCH
REV. N. R. McLEOD, Pastor
11.00-12.30—WORSHIP SERVICE AND BIBLE SCHOOL
7 P.M.—"THE OLDEST, NEWEST AND BEST STORY"
Ordinance of Baptism after Evening Service

THE UNITED CHURCH OF CANADA
Continuing the
PRESBYTERIAN, METHODIST AND CONGREGATIONAL CHURCHES

TRINITY---ST. ANDREWS
VACATION UNION SERVICES, JULY-AUGUST
REV. J. W. GORDON, M.A., B.D., MINISTER IN CHARGE DURING JULY
11 A.M.—Every Sunday Service in St. Andrew's.
7 P.M.—Every Sunday Service in Trinity.
10 A.M.—Sunday School in both Churches.
Organist, MISS MABEL CLARRY
BRIEF, BRIGHT, HELPFUL SERVICES

KNOX — ST. JAMES
HOLIDAY UNION SERVICES
REV. WM. McDONALD, B.D.
REV. J. D. RICHARDSON, M., B.D.
Morning Worship, 11 A.M.—Knox
REV. WM. McDONALD, B.D.
Sunday School, 9.45
Evening Worship, 7 P.M.—St. James'
REV. WM. McDONALD, B.D.
Mr. R. J. Devey, Organist

SPRINGVILLE CHURCH
REV. A. H. McCONNACHIE in Charge
AT 11.—"GENEROSITY AND GLADNESS
(Baptism at the close.)
SERVICE AT FAIRMOUNT 3 O'CLOCK

MARK ST. Minister, R. T. Richards, B.A., B.D.
Organist, V. H. L. Boorman
MORNING SERVICE—11 A.M.
EVENING SERVICE—7 P.M.
The minister will preach at both services.

GEORGE STREET REV. R. KEITH MILLS, Pastor
Bethany Tabernacle
E. RALPH HOOPER, M.D., Will Have Charge of Both Services Tomorrow, 11 a.m. and 7 p.m.
Sunday School 10 a.m.
Dr. Hooper has been Instructor in Anatomy and Medicine in Toronto for many years, and is now Dean of the Canadian Bible Institute, Toronto. He has a wonderful message.
Rev. John Fee of Vancouver, B.C., a former Pastor in Bethany Tabernacle, and for several years a Missionary in China, will also assist.
SPECIAL QUARTETTE SINGING

GOSPEL HALL
SUNDAY SCHOOL - - 10 A.M.
WORSHIP MEETING - - 11 A.M.
SONG SERVICE AND GOSPEL MESSAGE - 7 P.M.
CENTRAL PARK
Don't miss this Evangelistic Song Service — Our Ladies' Quartette will sing. Other special messages in song will be given—Address short and to the point—8 p.m.

ST. GEORGE'S CHURCH.
Braidwood Avenue — South Peterborough.
(Rev. J. L. Hughes, Rector.)
Seventh Sunday after Trinity.
10 a.m., Sunday school.
11 a.m., Eucharist.
7 p.m., Evensong.
Next Week the Church Army Crusaders will be here.

ST. LUKE'S CHURCH.
Cor. Rogers and Robinson Streets.
Rev. Geo. J. Bousfield, B.A., Rector
Services at 8 a.m., 11 a.m. and 7 p.m.
Sunday school at 10 a.m.
Holy Baptism by appointment.

ROMAN CATHOLIC.
ST. PETER'S CATHEDRAL
Low masses at 7.30 and 9.00 a.m.
High Mass, 10.30 a.m.
Vespers, 7.00 p.m.

MISCELLANEOUS.
TRUTH MISSION.
REV. DAVID McKEE, PASTOR.
Sunday school, as usual at 9.45.
Services at 11.00 and 7.00.

ASSEMBLY HALL.
Christians gathered in the name of the Lord Jesus will (D.V.) hold meetings on Sunday as follows:
Sunday School at 9.45 a.m.
Breaking Bread, at 11 a.m.
Gospel Meeting, at 7.00 p.m.
The usual Prayer Meeting will be held on Wednesday at 7.45 p.m.
All are heartily invited.
"A man is justified by faith without the deeds of the law."—Rom 3: 28.

ANGLICAN.
ST. JOHN'S CHURCH.
Rev. R. C. Blagrave, D.D., Vicar.
7th Sunday after Trinity.
8.30 a.m., Holy Communion.
11 a.m., "The Meaning of Eternal Life."
3 p.m., Sunday school.
7 p.m., I Cor. 15, a study No. 3.
Frederick G. Marn. Organist and Choir Master.

ALL SAINTS' CHURCH.
Rev. J. Douglas Paterson, Rector.
9.45 a.m., Sunday school.
11 a.m., Morning Prayer.
7 p.m., Evening Prayer and Holy Communion.
The Rector will preach.

The Examiner

Telephones: Editorial, 1801; Business office, 1600. Private Branch Exchange to all Departments.

The Examiner is a member of the Audit Bureau of Circulation.

The Daily Examiner, published every lawful day by The Peterborough Examiner, Limited. Office, 412 George street. $6.00 per year, delivered in the city; out-of-town subscribers, by mail, $4.50 a year.

The Weekly Examiner, published every Thursday. Subscription price $1.50 a year.

U. S. REPRESENTATIVES

Special U. S. Representatives—W. E. Stockwell, 622 People's Gas Building, Chicago, Ill.

New York—Chas. P. Miller, 225 Fifth Avenue.

Advertising Rates on application.

R. M. GLOVER, Managing Director.

SATURDAY, JULY 17, 1926.

FLIES CARRY DISEASE.

Now is the appointed time to start an active warfare against the fly. For every fly killed we will save ourselves the trouble of battling with its progeny later on.

Let us make this a flyless community. There is no excuse for carelessness or laziness on our part.

We know that the fly is a breeder and carrier of disease that should be eradicated, just as surely and certain as the mosquito has been eliminated as a national pest.

Breeding places for flies should be wiped out premises should be kept clean and an active warfare maintained from now until cold weather returns in the fall.

It is a good citizen who encourages and helps in this battle against a deadly enemy of health.

SERVING HUMANITY.

The Examiner recently referred to the activities of the Red Cross Society in Ontario and particularly to the work being done at outposts in the sparsely settled portions of the hinterland.

The latest enterprise undertaken by the Society is the estabuishment of an Outpost Hospital at Red Lake.

Here are two nurses who are the first white women to enter the Red Lake district and the first Red Cross nurses to take up work among mines not yet developed.

The importance of such an outpost in a district like Red Lake can readily be imagined.

The Red Cross station will undoubtedly save lives that would otherwise be lost and do much to relieve pain.

Of the heroic women who unselfishly go into the wilderness to assist the sick and injured, it is impossible to speak too highly.

They sacrfice much to help humanity, and their anxiety to serve and their courage, desire general admiration.

SAFETY FIRST.

The desirability of children bathing at protected beaches, something that The Examiner has been endeavouring to impress upon parents was illustrated at Inverlea Park this week when a youngster, unable to swim very well, got into the current and would have drowned had not Caretaker Ward MacDonald gone to the rescue and saved the lad just in time.

Had the young bather got into a similar predicament while bathing at some unsupervised point, the Otonabee would undoubtedly have claimed another victim.

The city authorities have provided two bathing beaches, and caretakers are on duty for the protection of the public; parents should see to it that their children bathe at one or other of these points.

At the same time they should impress upon the little folks the necessity of their obeying the instructions of those in charge of the beaches.

The little fellow who came so close to losing his life at Inverlea Park this week had been warned to keep inside the rope but had disobeyed the order and a near-fatality resulted.

It is no light task to keep several hundred children from getting into a position of danger and parents should co-operate with the authorities by warning them of the danger, and insisting upon obedience to the orders of the caretakers.

THE CHEMONG PARK ROAD.

The Examiner has been flooded with complaints from Chemong Park cottagers and Peterborough motorists generally, over the condition of the Chemong Road, and it must be said that these complaints are entirely justified.

There is probably at the present time not a worse road surface in the district.

From one end to the other the road is intolerably rough and although The Examiner is informed that crushed gravel is to be put on next week and the surface is to be repaired, it will be at least three weeks before the improvement can be finished, which means that the summer season will be drawing to a close before the road is fit to drive upon.

It is recognized that the Suburban Road Commission has a difficult task.

It has many miles of roadway under its jurisdiction, requiring so much attention that it is a ticklish matter spreading the appropriation over the work that must be done.

This year has been particularly troublesome, inasmuch as the late spring delayed operations, and there was more than the usual damage done to the roads under the Commission's control.

These conditions supply an explanation for the neglect of the Chemong Road but there is a feature about the situation that apparently has not received sufficient consideration from the Commission.

The Chemong Road is the connecting link between a popular summer resort and the city and is also an artery carrying a heavy stream of tourist traffic.

That means an enormous traffic during the summer months and the roadway should early in the year be put in shape for that traffic, not left as has been the case this summer until the season is at its height before repairs are undertaken.

For weeks the road has been pounded to pieces and just at the time when it should be at its best and when it is most used, repairs are being undertaken.

CELEBRATING CONFEDERATION.

C. H. Hall, Editor of the Orillia Packet, in a recent address to the Orillia Kiwanis Club, suggested a great national three-day demonstration to mark the 60th anniversary of Confederation next year.

The proposal to fittingly commemorate the anniversary will find plenty of support.

The war prevented any such celebration of the 50th anniversary, but there is no reason why the demonstration proposed by Mr. Hill for next year should not be arranged on a scale worthy of the occasion.

The Orillia Editor suggests a uniform programme for the whole of Canada, extending over Friday, Saturday and Sunday, July 1, 2 and 3, culminating with a great national religious service on the last day.

Among the features mentioned by Mr. Hall is the simultaneous lighting of 10,000 beacon fires, stretching across Canada.

If the celebration is to be carried out on an adequate scale, and is to be conducted in every part of the Dominion, it is evident that no time is to be lost in the preparation of plans so that a national programme, identical in every section of Canada can be aranged.

Local committees would have to be formed as soon as possible in all Canadian centres, and a national committee placed in charge of the general details of the celebration.

Perhaps such organizations as the Rotary and Kiwanis clubs might furnish the necessary leadership in this respect and The Examiner takes this means of bringing the matter to their attention.

AN EVIL INFLUENCE.

It is probable that a very great majority of the people of Canada are convinced by this time that the presence of a political party like the Progressives in Parliament is an unmitigated evil.

The condtion under which repesentative government has been carried on in English-speaking countries has been practically always until a recent date the condition of two important parties, only, offering programmes for public approval. A permanent and a sensible basis for this principle exists. These two parties, no matter under what names they may have gone, Whig or Tory, Democrat or Republican, Liberal or Conservative, have had a main line of cleavage. One party has held to the idea that the best plan of political progress is safety first. The plan of the other party is to talke chances in hope of more rapid progress. The idea of the more conservative side is to hold cautiously but resolutely to what it believes to be good from the past, and to make haste slowly. The idea of the other side, the more radical side, is not to disregard what is good, but not to be afraid to try experiments in the hope of making quicker gain.

These are the two views that are and always have been behind the conservative and radical parties respectively in all English-speaking nations. It is the fashion of cheap political writers to tell people every now and then that there is no radical difference between such parties. Such a view is based merely upon deficiency of intelligence and lack of historical perspetive. The difference is there; and while it may not be perceptible to any great extent at some temporary eras, or may be obstructed at some particular time or other by special planks which one or the other party may put in its platform, the difference in principle exists always.

This it is which makes the two-party idea the sane and necessary thing it is. The nation can always divide intelligently between these two paties. Those of us who have conservative temperaments can adhere to "safety first'.' Those of us who are more venturesome in our ideas can take the venturesome side; and the presence of merely two parties removes confusion from the public mind, and enables the party discipline that alone can make politics consistent, and government straightforward and efficient.

When you inject into a political system of this kind a third party, such as the Progressives in this country, and worst of all a third party based on class selfishness, nothing but an evil result is possible. The only possible result is bedevilment. No party based merely on class selfishness can possibly gain a majority in the country. All that such a party can accomplish therefore is to exert influence on one or other of the two regular parties; and inasmuch as such a party as the Progressibes, alias a farmer party, represent only a class interest, they are certain to sell themselves to or try to buy whichever party is most likely or most willing to give them waht they want of their class demands. This involves the double evil of subjecting the general national good to selfish class interest and of introducing a corrupt and degrading factor into the operation of the regular political parties. Such is precisely what has occurred in Canada in recent years and it is hoped that the coming general election will see the disappearance of the so-called Progressive party in this country, or at worst its reduction to comparative harmlessness.

The Journal hopes to see the success of the Conservative party in the coming elections, but is frank to say that if the Conservatives cannot get a majority over all, the interests of this country would be better served by the Liberals getting a majority over all than that the recent disgrace should continue. Our politics should not be further subjected to the danger of a continuance of immoral subservience by either of the historic old parties to a selfish class minority in politics.—Ottawa Journal.

EDITORIAL NOTES AND COMMENT.

Doubtless there are many Conservative politicians who feel that the cabinet could have been strengthened in at least one position.

Whatever kind of a summer it may be the politicians can be depended upon to see that it is a noisy one.

It is difficult to get Canadians excited over the question of the country's status in the Empire with the strawberry shortcake season at its peak.

F. G. Sandy has been nominated as Progressive candidate for Victoria South in the Legislature. Evidently the people of that riding believe there will be a provincial election some time or other.

One point in favour of political picnics is that you may like the sandwiches even if the speeches don't agree with you.

Some of the newspapers are busy picking out a soft berth for Sir Henry Drayton. Surely he can be trusted to do that for himself.

The Italian lire is commencing to fall, but Mussolini's lyre is still twanging away of an unimpaired rate.—Brantford Expositor.

It is declared that a camp should have just enough discomforts to help the camper forget home worries.—Kingston Whig.

If you want to eat a sandwich without having a woman say "Gimme a bite," don't get married.—Kitchener Record.

CATTLE, GRAIN AND PRODUCE

Peterboro—Toronto—Montreal
Winnipeg

TORONTO LIVESTOCK

TORONTO, July 17. — Summer prices now prevail in the cattle market. This means that trade is comparatively dull, cattle are of poorer average quality, and prices are from 50c to 75c lower than a couple of weeks ago. Export trade continues moderately active at the lower prices. Export buyers this week shipped about 900 cattle, and have orders for the same number next week. Through billing will be discontinued for the present. Cattle may be billed direct to Union Stock Yards, Toronto. Finished export steers sold from $7.50 to $8; store cattle, $7.25 to $7.50; heifers, $7 to $7.25.

Butcher cattle trade was generally dull. Few choice finished butchers offering, and are from 25c to 50c lower. Medium butcher and fat cows, 50c to 75c lower.

Western butcher cattle are now coming direct to the abattoirs in good numbers. Western receipts also include many stockers of rough and medium quality.

Stockers and feeders.—There were 1,200 western stockers and feeders on the market this week. The desirable kinds held fairly well at prices ranging from $6 to $6.50, weighing 750 lbs. to 800 lbs.

Springers and milkers. — Choice springers held at about steady prices with a fairly good demand at from $85 to $10; good, $60 to $75; common, $40 to $50. Milkers in all grades hard to dispose of.

Sheep and lambs.—The receipts of lambs on Monday were largely bucks. Many of these were brought in before the 2c cut went into effect. This had a decided effect on the grade, the top being at 14 1-2c. Tuesday there were more ewe and wether lambs, which sold up to 15 1-4c. Wednesday up to 15 1-2c with good, 14 to 14 1-2 cents; common, 12 to 13 cents; yearling sheep, 9 to 10 cents; choice butchers' sheep, 6to 7 cents; good, 4 1-2 to 5 cents; cents; common, 3 1-2 to 4 1-4 cents; heavy sheep and bucks, 3 1-2 to 4 1-4 cents.

Taking effect on Monday of this week, all sows from that date and until further notice, weighing 350 lbs. and under, grading as No. 1, will be discounted $4 per hundred; all No. 2 sows over 350 lbs., $5 per hundred.

Receipts

Union Stock Yards. — Total receipts, 6,743 cattle, 1,814 calves, 2,615 hogs, 2,908 sheep.

Export steers, choice	$7.75 to	$8.00
do., heifers	7.00	7.50
do., bulls	4.50	5.25
Choice store, dehorned	6.50	7.00
Butchers, choice	7.50	7.75
do. heifers	7.25	7.50
do. medium	6.25	6.50
do. common	5.75	6.00
Baby beeves	9.00	10.50
Cows, fat, choice	5.00	5.50
do. medium	4.25	5.00
Do., canners and cutters	2.50	4.00
Bulls, butcher, choice	5.00	5.50
do. medium	4.25	4.75
Feeders, short keep	6.75	7.00
Feeding steers, choice	6.00	6.50
Stockers, good	4.50	6.00
Calves, choice	11.00	12.40
Springers, choice	80.00	100.00
Milkers, choice	70.00	85.00
Spring lambs	15.50	16.00
do. medium	12.00	13.00
Buck lambs	8.50	9.00
Sheep, light	6.00	7.00
do. heavy	3.50	4.00
Sheep, yearlings	9.00	10.00
Hogs, f.o.b.	13.75	.....
do. off cars	14.75	.....

Premium per head on selected hogs, $2.81.

MONTREAL GRAIN AND PRODUCE

MONTREAL, July 17 (Canadian Press).—Trading in cash grain in the local produce market yesterday was slow with little demand from any source. The undertone for car lots of Canadian Western oats was slow with little demand from any source. The undetone for car lots lots of Canadian western oats was strong and prices were advanced 1-2 cent a bushel.

The market for spring wheatf lour was unchanged but was strong in sympathy with the cash wheat situation at Winnipeg. An improved demand was reported.

Winter wheat flour responded to a strng demand, but no actual changes in quotations were noted.

Millfeed was moderately active and rolled oats slow.

The market for spring wheat flour tinues steady. The carry-over of the old crop is expected to be small and this will have a tendency to stiffen prices.

Trading in eggs was quiet due to a slackening of demand. Receipts yesterday totalled 2,853 cases, compared with 1,698 for the same day last week.

Old crop Canadian potatoes are now almost exhausted and the new crop is making its appearance in greater volume in the market. The new crop American tubers sold at $6 a barrel No. 1 grade; No. 2 grade at $3.75, and No. 3 at $2.75.

Butter receipts yesterday were 7,148 packages, compared with 4,339 last Friday. There was no change of note and business was quiet.

Receipts of cheese were 22,609 boxes, an increase of 10,000 over those of last Friday. Trading on spot slow.

Beans ruled at $2.25 hand-picked white, with smaller quantities from $2.35 to $2.45 a bushel.

Sugar unchanged.

CHICAGO GRAINS

CHICAGO, July 18 (Canadian Press).—Sharp new upturns in wheat values yesterday carried the market above any previous level which the December delivery has reached this season. Reports of enlarging damage to the domestic spring wheat crop were at hand, especially advices telling of deterioration in North Dakota. Closing prices for wheat were unsettled, 1 1-4 to 2 7-8 net higher; with corn unchanged to 1-2 off, and oats 3,8 to 1-2 up.

Active buying which set in as soon as wheat trade began swept quotations upward 3 cents a bushel on the first rush and later hoisted the day's top to 4 3-8 higher than Thursday's finish for the September delivery. The extremely pessimistic character of field reports from crop observers in the Northwest States brought about a notable broadening of general commission house demand that received further impetus on account of high temperatures, prevailing and lack of adequate rains this side of the Canadian boundary.

On the other hand selling to realize profits widened out toward the last owing more or less to word of some good downpours in Canada, particularly around Saskatoon, Sask. In various quarters, too, experts contended that the outlook is still for a bumper crop in Canada. Meanwhile, export buying of North American wheat yesterday was estimated at 500,000 bushels and unlike Thursday nothing was heard of any European offers to resell. Furthermore, country offerings of wheat to arrive were surprisingly scant in view of the big upturns in price.

Corn was under pressure from profit taking sales on the part of Thursday's buyers. Indications of warmer weather than of late tended also to ease the corn market. Oats followed wheat.

Announcement of a liberal increase of the stock of lard here gave a downward slant to provisions.

EGG MARKETS

OTTAWA, July 17 (Canadian Press).—Offers have been received in Montreal of two cars of Western eggs, extras 29 1-2, firsts 27 1-2, seconds 22 1-2 f.o.b. Winnipeg; freight 3 cents.

Toronto.—Dealers are buying delivered extras 30, firsts 26-27, seconds 22-23. Prices to retailers, extras 35-36, firsts 31, seconds 27-28.

Montreal.—Extras are firm with firsts and seconds easy. Dealers are paying delivered for ungraded eggs extras 31-33, firsts 26-30, seconds 21-25. Prices to retailers, extras 38, firsts 30-32, seconds 28-29.

Winnipeg — Dealers are quoting country shippers delivered, cases returned, extras 25, firsts 23, seconds 18. Prices to retailers, extras 35-36, firsts 30-32, seconds 26.

ENTRANCE RESULTS.

Successful Pupils Who Wrote at Warkworth and Hastings.

WARKWORTH, July 17.—Those who were successful in obtaining their entrance at this centre are as follows:

Donald Atkinson, Mabel Brown, Jean Baker, Evelyn Beatty, Elsie Bertrand, Minnie Bull, Irene Beggs, Zella Carr, Nellie Greenley, Maisie Grant, Vivian Huycke, Loretta Lynch, Elsie McNutt, Grant Phillips, Margaret Roddy, Gerald Smale, Aliice Turney, Albert Taylor, Nellie Ostram.

DR. FRANK CRANE'S DAILY EDITORIAL.

LIVING TO BE A HUNDRED.

By Dr. Frank Crane.

Captain Robert Dollar, head of the Dollar Steamship Company, celebrating his eighty-second birthday, says:

"I may live to be a hundred years of age if I keep on working and don't permit the rust of retirement to kill me off."

A very true sentence, the truest word in it being the little three-letter word "may."

For on the same day there appeared two other items on the same subject.

An active bank president who had not let the rest of retirement kill him off, died anyway at the early age of sixty-one, and a woman celebrating her one hundred and second birthday attributed her long life to always "playing enough."

The moral is It all depends.

In Los Angeles a man was carrying in an armload of wood. One stick droppe,d he stumbled over it, fracturing his skull, and died in the hospital.

In New York an ironworker fell through an airshaft seven stories, landed squarely on a brick-layer's scaffolding from which he bounded, and fell five more stories into the basement. He escaped with a broken leg and an injured wrist.

In this world life and death are largely a gamble.

Good health is not. It is governed to a great extent by the individual. But living to a great old age is too largely dependent upon chance.

Everyone has a better chance to live to a ripe old age now than formerly.

The average lifetime is estimated to be fifty-eight years at the present time. Seventy-five years ago it was forty years. In the eighteenth century it was estimated at twenty-six years and in the Middle Ages at twenty-one years.

Recent statistics show that in the United States of one hundred thousand Americans born at a given time, only one hundred and eighty-three are left at the ninety-fifth birthday, and all but four have died by the one hundred year mark, and only one is left at one hundred and two years.

In the matter of long life we can count on the average but not on the individual.

A healthy old age should be within the grasp of everyone, but extreme longviety requires also the favor of chance.

Those who prophesy attaining a hundred do well to include the word "may."

Copyright, 1926, by the McClure Newspaper Syndicate.

VOICE OF THE PEOPLE.

All letters must be signed by the writer, and must bear his address. A pen-name may be used for publication except in letters on political subjects, which must bear the writer's name for publication.

GOVERNMENT CONTROL.

Peterboro, July 16.

Editor, The Examiner,—Advocates of the Government control of the liquor traffic state that prohibition in Ontario is not properly enforced and that if we had Government control it would do away with practically all bootlegging, sale of liquor to minors, and general breaking of the law. It was the writer's privilege some time ago to visit three of the Western provinces where Government control is in effect. It was somewhat interesting during the trip to notice that the papers were full of reports of violations, many of them very serious, of the Government liquor laws. It was evident that there were more violations by far under the Government control of liquor in these provinces than there are in Ontario under prohibition.

In one day in the morning and evening issues of the Regina daily paper appeared so many articles showing how widely the law was being broken. I ventured to cut them out. The following are some of the headings on these articles, which are still in my possession:

"Boy took strychnine when questioned on home brew at school."

"Keeps liquor for sale; fined $300.00 and costs."

"Is fined for having liquor on own farm."

"Liquid fire is found when six arms reach out in darkness and find four men drinking in Estevan Park."

"Found cases of beer during sports' day."

"Mrs. Sam Feller charged with sale of liquor."

"Regina magistrate has busy morning."

One of the foregoing articles shows that school boys had taken home brew liquor to school where trouble had been caused, and a boy who was questioned about it took strychnine. The last item stated that in one day 30 people had appeared before the Regina magistrade, including six women, the majority of these cases being drunks and vagrants, all of whom pleaded guilty and eleven of whom went to jail without the option of a fine. People who expect to reduce the evils of the liquor traffic by voting for Government control are pretty sure to find themselves badly deceived.

"BUSINESS MAN."

STERLING EXCHANGE

MONTREAL, July 17 (Canadian Press). — Sterling exchange rates were quoted here yesterday as follows:

Sterling demand $4.85 3-8.
Sterling cables $4.85 7-8.

FIRST HOUSE BUILT IN YOUNG'S POINT

Is Torn Down—Timber Still in Good Condition.

YOUNG'S POINT, July 16. — The cleaning up of the locks is being done and quite an improvement is noticed.

An old landmark, the house at the power house has been torn down. It was the first house built in Young's Point and was the home of the Youngs. The timber in it was still good.

Trustees Meet.

At a school meeting of the trustees, held on Friday evening, it was decided to hire Mr. Frank Carrol for principal, and Miss Marie Charlton for the junior room for the coming year.

Personals.

Miss Ruby McNaughton, of Buffalo, N.Y., is at present visiting at her home in the village.

Guests registered at the Lakeview House for the past week were: Mr. and Mrs. Robt. Pringle and Robt., Jr.; Mr. and Mrs. Frank Foreman and Frank, Jr.; Misses Annie Foreman, Edith Forman, Fannie Clayton, Mrs. A. Foreman and Wm. Jefferson, all of Toronto; Mr. H. B. MacKay and Mr. Mackie Mackay Patterson, of Rochester, N.Y.

Mr. and Mrs. David Darling, of Peterborough, spent Sunday with the latter's parents, Mr. and Mrs. A. Wilson.

Mr. Wm. Campbell, of Eyebrow, Sask., called on friends in the village on Tuesday.

A number of the local people motored to Lindsay on July 12. Among them were Mr. and Mrs. Wilbert McNaughton, Don McNaughton, Robt. Charlton, Mr. and Mrs. Arthur Duggan and Miss Thelma, Mr. Wm. McIlmoyle and sons, Willis and Kenneth, Frank Freeborn.

Mr. Burbridge of Toronto, is a visitor at the Rectory, the guest of his daughter, Mrs. R. T. C. Dwelly.

Mr. Sam White, of Lakefield, passed through the village on Sunday.

Miss Stemin of Toronto, was a visitor to the Burleigh Fishing Club on Sunday.

HOW DO YOU SAY IT?

(By C. N. Lurie.)

Common Errors in English and How To Avoid Them.

"THE CLOCK IT WENT TOO FAST."

(The McClure Syndicate, Inc.)

Quite often we hear, among persons who are not careful in their manner of speech, sentences such as the following:

"The clock it went too fast."

"John and his father they went fishing this morning."

"My mother she took me to school today."

"The kite it got away from me."

"The boy and the girl they tried hard to beat each other in their studies."

In each of these sentences, the pronoun, "it," "they," "she," is not needed. The sentence is improved when it is omitted. This error does not occur in writing, of course, save perhaps in letters written by persons who are very careless in their use of the English language.

Bz-z-z-z!

These are the days when Mosquitoes and Black Flies are on your trail in spite of protective screens and netting — and when they bite..... then is the time to use

Absorbine Jr.

which stops the itching and reduces the swelling, cooling and soothing. It has a pleasant odor, is not greasy and will not stain your clothing. Be sure to take a bottle when you go camping or to the summer cottage.

Absorbine Jr. is also just the thing to use in case of accidents—cuts, bruises, burns and sprains. It is a liniment, germicide and antiseptic, easing pain, killing germs and preventing infection.

$1.25 a bottle at most druggists or sent postpaid by

W. F. Young Inc. 310
Lyman Building - - Montreal

A THOUGHT FOR TODAY

PLANT SOME FLOWERS.

The ills of misfortune which beset you now and for which you see little reason may be the aftermath of a forgotten past. The past is always sneaking up like a thief in the night with a black-jack or it may come in the form of an attractive bouquet.

The present will soon be the past —plant some flowers now.

WISE AND OTHERWISE

In New York someone stole a silver plate upon which the Ten Commandments were engraved, but perhaps he couldn't read.

* * *

If your only car is a flivver you don't have to go around worrying about wrecking your limousine.

* * *

Ought to be against the law for a congressman to take a bribe.

* * *

News from Honolulu. Big drouth. Grass skirts turning to dust. Likely rain before you could get there.

* * *

Chicago robbers locked a butcher in the ice box. He kept cool.

* * *

Women can do things men can't. Women can get their pictures in the paper in bathing suits.

* * *

London man offered to sell his wife for 5000. They cost more.

(Copyright, 1926, NEA Service, Inc.)

More Dependable Than Ever

Dodge Brothers, Inc., and their subsidiaries achieved third place in world production this Spring because they have been able—WITHOUT SACRIFICING FUNDAMENTALS—steadily to improve the smartness of their product.

Owners and engineers know well that mechanically the car is sturdier than ever—cost of upkeep lower—and performance more dependable.

Refinements and lower prices have been made possible by spectacular increases in sales. Not by violating the basic tenet of Dodge Brothers success: NEVER TO LOWER QUALITY IN A SINGLE DETAIL.

Touring	$1135.00	Sedan	$1320.00
Coupe	1200.00	De Luxe Sedan	1500.00

Delivered

5 Balloon Tires

V. M. EASTWOOD

Showrooms corner Water and Brock streets.

A. E. CALDWELL, Port Hope — BAGG BROS., Cobourg

DODGE BROTHERS MOTOR CARS
MADE IN CANADA

Crisp, Tasty, Nourishing
TRISCUIT
made of perfect whole grains of wheat—Delicious with butter, cheese or marmalades

LARGE PICNIC HELD.

Five Churches Unite in Holding Picnic to Birdsall's Beach.

HASTINGS, July 17.—On Wednesday afternoon one of the largest known crowds of picnicers gathered together at Birsdall's Beach to have a social time.

Three churches from Norwood, the United, Baptist and Presbyterian were represented and from Westwood and Keene. Races were a part of the programme and several softball games, one in particular being the married men of Norwood against the single men, the former being the victors when the final score tallied 21-20.

From start to finish the game was fast, good plays being exhibited on both sides. Booths for refreshments were on the grounds and lunches and dinners were displayed in groups all over the grounds.

Rails for the street railways of Osaka, Japan, are being sent from this country.

The next way home's the hardest way about it. —Quarles.

Fortune is not on the side of the faint-hearted. —Sophocles.

The happiness of men consists in life. And life is in labor.—Tolstoi.

FOREST FIRES STILL RAGING

Smoke Enshrouds Great Conflagration on Mountain Side.

LOGGERS RETREAT.

CALGARY, Alta., July 17. Canadian Press. — The Calgary Herald's staff reporter at the scene of the Kootenay fire, wiring from Vermillion crossing yesterday afternoon says:

"The forces fighting the north fire awaited its assault on the big slide that runs from the timberline to the Vermillion river about four miles south of this camp. If the fire jumps this guard, as it has others, the fighters will fall back on a slide about two miles from here.

"On Friday morning the highway was clear and tourists were going through, the mounted police patrols keeping a general supervision of teh traffic.

"The heart of the fire lay shrouded in impenetrable smoke high up on the mountain side. It is believed that stop fires have worked north of Wardle, or Eight Mile Creek and are making their way toward the new fire guard."

WALL OF FIRE.

VANCOUVER, B. C., July 17. — North of this district, a large fire which originated Monday near Lewis Lake, on the operations of Brooks, Scanlon and O'Brien, is still burning.

A wall of fire compelled loggers and rangers to retreat from a line which they had constructed on the south. A second trench is being dug to check the flames.

Fire on a small island near False Bay on Lasquette Island, is under control.

The humidity at 9 o'clock yesterday morning registered 68. Forty is considered the "danger point."

STILL ENTHRONED.

A. J. COOK,
"Emperor" of the Miners' Union in Great Britain, who was re-elected Secretary of the Organization yesterday.

WEDDING BELLS.

LANCASTER—MERRICK.

NORWOOD, July 17.—A wedding of interest to Norwood friends was solemnized on Wednesday evening in Christs Church (Anglican), Campbellford, when Mrs. Clara Merrick, daughter of Mr. and Mrs. Isaac Puffer of Norwood, became the bride of Mr. T. P. Lancaster, of Havelock. Congratulations are extended by their many Norwood friends.

MERRICK—LANCASTER.

HAVELOCK, July 17.—The wedding took place at Christ Church, Campbellford, on Wednesday, July 14th, of Mrs. Claire E. Merrick and Mr. T. P. Lancaster of town. The Rev. G. C. Clarke officiated.

Don't forget
To put Keen's Mustard on your list for Camp or Summer Home. Then you can have real Mustard with your bacon, fish, meats, sandwiches, etc.
Keen's Mustard aids digestion

MINERS' HEAD.

HERBERT SMITH,
Herbert Smith, who was yesterday Re-elected President of the Miners Federation of Great Britain.

STRIKE LEADERS ARE RE-ELECTED

Vote Shows Executives Retain Confidence of Rank and File.

PEACE PROPOSALS.

LONDON, July 17. Canadian Press. — No further progress was made to-day toward a settlement of the mining dispute. Although efforts are being made by religious bodies to compose the differences between the miners, who have been on strike for more than two months, and the mine owners, they are looked upon as hardly practicable, inasmuch as the plan suggested depends upon a renewal of the subsidy to the mining industry, which the government has announced it would not do.

The peace proposals suggested by a group of Anglican bishops, reported to have been accepted by the executive committee of the Miners Federation, are understood to provide for a return to work for four months under the present conditions.

The chief significance of the religious efforts lies in the influence they might have upon public opinion, and thus upon the mine owners and the government in the direction of conciliation.

That the miners as a body still repose confidence in their leaders was shown yesterday when the result of the election for the miners' executive was announced. Herbert Smith and A. J. Cook were re-elected as President and Secretary, respectively of the Miner' Federation, and all the other officers likewise were re-elected.

GOES TO QUEEN'S.

Professor Tracy Appointed to the Department of Classics.

KINGSTON, Ont., July 17 (Canadian Press).—Prof. Herman Tracy, former professor at the University of Manitoba, has been appointed to the Department of Classics at Queen's. Prof. Tracy is a graduate of the University of Toronto and also received the degree of Ph.D. from the University of Chicago, Chicago, Ill. He is at present in Greece carrying on special research work.

STEAMER ASHORE.

Little Hope of "Home" Floating at High Tide.

ST. JOHN'S, Nfld., July 17 (Canadian Press).—Word received here states that the coastal steamer Home, Captain Norman, is ashore at Cap Cove, Fogo Islands, and that the captain holds out little hope of her floating at high tide. The steamship Clyde, another coastal ship, has gone to her assistance.

The Home is a vessel of 439 tons gross, 200 net and is owned by the Reid-Newfoundland Company. She is registered at St. John's.

Healthful Cleanliness
Old Dutch
THE daily use of Old Dutch ensures a healthful Home. It is a natural detergent, the safe cleanser for cooking utensils, glassware, enamelled surfaces and a hundred other uses. It contains no lye, acids or hard grit to injure the finest surfaces or affect the hands. For economy, comfort and safety there is nothing else like Old Dutch Cleanser. MADE IN CANADA

HORSES DROWNED AT YOUNG'S POINT

Team Was Backed Too Close to the Locks.

YOUNG'S POINT, July 16. —An accident occured at the locks here this afternoon. A team of horses belonging to Robert Northey, and driven by Thomas Duggan, was drowned. Mr. Duggan was driving the team and backed too far, the team falling into the locks. Mr. Duggan was badly shaken up.

ENTRANCE RESULTS

MADOC, July 17. — At the recent Entrance examinations sixty pupils from Madoc and the surrounding country wrote, and thirty-eight were successful, of whom twenty-two were from Madoc Public school. Only one failure occurred in the class and five students took honors. Mr. J. B. Hough, principal, is to be congratulated on the success of his pupils again this year.

The highest mark obtained at this centre was won by Joseph Whyte, a pupil of Miss H. Tumelty's, at S.S. No. 14, Madoc.

The successful pupils from Madoc Public School were as follows:

Honors — Ivan Cross, William Harper, James Moorcroft, Horace McFadden, Nora Nayler.

Pass—Viola Avery, Albert Barton, Alfred Barton, Bernard Birket, Margaret Birket, Colin Donald, Laura Ellis, Leona Forestell, Margaret Golan, Harold Lewis, George Maybee, Daniel O'Connell, Leonard Pettet, Donna Stallworthy, Mildred Tufts, Kenneth West.

Telephone 780 When You Want Your
PIANO OR ORGAN TUNED
Player Pianos a Specialty
All Work Guaranteed
W. H. CUNNINGHAM
560 Weller Street

INTERMENT OF FOGARTY FAMILY

Burial of the six victims of a father's crazed act. Photo shows the interment of the Fogarty family in Toronto who were shot in their sleep by Patrick Fogarty, well-to-do florist, who in turn shot himself. Motive for the act, which is said to be unparalleled in the annals of crime on the continent, has not yet been definitely set. Fogarty left a note in which he said he feared for his family since he was going insane. A neighbor's statement credits the seeing of a man lurking about the house at midnight. Psychiatrists declared the father might have been affected by the heat. The victims were the wife and the four little children. Thousands attended the funeral.

ORANGE ORDER WISHES EDWARDS IN NEW CABINET

Three More From Quebec Are Mentioned For Portfolios.

PERLEY TO RETIRE?

Belief That Former Minister May Be Secretary of State.

OTTAWA, Ont., July 17.—It is anticipated that the three portfolios left open for Quebec will be filled at an early date. The three names mentioned for the still vacant posts are those of J .L. St. Jacques, Montreal lawyer, who is also M.L.A. for Argenteuil, who will probably be Minister of Soldiers Civil Re-establishment and Health, a portfolio formerly held by Hon. Dr. Beland, Pierre Audette, lawyer of Quebec, who ran on the Patenaude ticket at last election for Levis, and Romeo Langlais, also a Quebec lawyer, who ran and was defeated in Matane by J. A. Dionne, Liberal.

Should Mr. St. Jacques come in it is anticipated that Sir George Perley, Secretary of State, will retire in order to permit Mr. St. Jacques to run in Argenteuil. This would leave three portfolios still unfilled, namely, Immigration, Secretary of State, and Interior. The latter is to go to Saskatchewan.

It has been stated that strong representations have been made by the Orange Order by reason of the fact that Hon. Dr. Edwards, former Minister, was left out and that no Orangeman has been appointed. It is regarded as probable that Dr. Edwards may be appointed to the second named vacancy.

There are four Roman Catholics in the Cabinet at present, namely, Hon. Messrs. Manion, Patenaude, Morand and MacDonald. The inclusion of Messrs. St. Jacques, Langlais and Audette would bring the number up to seven.

THE WEATHER.

Pressure is highest on the South Atlantic and Pacific Coasts, and relatively low near Lake Superior. Scattered showers have occurred in Saskatchewan, Manitoba and Northern Ontario, while in other parts of the Dominion the weather has been fair.

Minimum and maximum temperatures:—Prince Rupert, 42-68; Victoria, 52-66; Vancouver, 50-78; Kamloops, 50—; Calgary, 38-78; Edmonton, 48-74; Swift Current, —76; Battleford, —78; Prince Albert, —72; Medicine Hat, 50-90; Moose Jaw, 55-75; Regina, 55-73; Winnipeg, 60-80; Port Arthur, 54-64; Cochrane, 54-74; Parry Sound, 50-80; London, 50-80; Toronto, 50-80; Kingston, 56-72; Ottawa, 52-80; Montreal, 58-82; Quebec, 54-78; St. John, 58-70; Halifax, 58-64; Charlottetown, 60-74; Saskatoon, 56-73.

GUM-DIPPING
—the Extra Process for Extra Miles!

Breaks all Tire Records

The Firestone Record in Battle of Tires at Indianapolis

Year	Driver	Car	Tires	Miles Per Hour
1911	Ray Harroun	Marmon	Firestone	74.59
1912	Joe Dawson	National	Michelin	78.70
1913	Jules Goux	Peugeot	Firestone	76.92
1914	Rene Thomas	De-Lage	Palmer	82.47
1915	R. De Palma	Mercedes	Goodrich	89.84
1916	Dario Resta	Peugeot	Goodrich	83.26
1917 / 1918	No Race—World War			
1919	Howdy Wilcox	Peugeot	Goodyear	88.06
1920	G. Chevrolet	Monroe	Firestone	88.5
1921	T. Milton	Frontenac	Firestone	89.62
1922	J. Murphy	Murphy Spec.	Firestone	94.48
1923	T. Milton	H. C. S.	Firestone	90.95
1924	Corum-Boyer	Dus. Spec.	Firestone	98.23
1925	P. Depaolo	Duesenberg	Firestone (Full-Size) (Balloons) (Firestone)	101.13
1926	F. Lockhart	Miller S.	(Full-Size) (Balloons)	95.88

The 500 mile Speed Classic at Indianapolis has always been a battle of tires.

In 1911, Firestone won with fabric tires at 74.59 miles per hour. In 1920, Firestone won with cord tires at 88.55 miles per hour. In 1925, Firestone won with full-Size Gum-Dipped Balloons at the record breaking average speed of 101.13 miles per hour.

In 1926, Firestone again won this great Speed Classic with Full-Size Gum-Dipped Balloons. The ten cars to finish "in the money" were all Firestone-equipped. These ten cars went the distance without a single blowout and with but two tire failures—one due to a puncture and the other to a leaky valve

This performance is even more remarkable when you consider the terrific speeds at which the cars traveled over this fifteen-year-old, rough brick track.

Experienced race drivers will not trust their lives or risk their chances of victory on any other tires. And in the commercial field, large truck, motorbus and taxicab fleet operators who keep careful cost records on their tire mileage are among the big users of Firestone Gum-Dipped Tires.

From hundreds of enthusiastic letters from satisfied Firestone Tire users we take the following typical examples; R. M. Grant, Toronto, 19,000 miles. Yellow Cab, Hamilton, 25,946 miles. J. Britton, Kitchener, 26,500 miles. W. J. Ferguson, Galt, 27,000. miles. Wm. Mador, Mahone, N. S. 35,000 miles. The Lounsbury Co. Ltd., Moncton, N. B. 48,000 miles. *Gum-Dipping made this possible*

These records of endurance, speed, safety and mileage could only have been made because of Firestone development of the Gum-Dipping process which insulates and impregnates every fiber of every cord with rubber, reducing friction and heat and building greater strength and endurance in the cords—assuring you at all times of—Most Miles per Dollar.

FIRESTONE TIRE & RUBBER COMPANY OF CANADA, LIMITED
HAMILTON - ONTARIO
MOST MILES PER DOLLAR
Firestone
FIRESTONE BUILDS THE ONLY GUM-DIPPED CORD

for Economical Transportation
CHEVROLET
Utility Express
The MOST Powerful 1-Ton TRUCK CHASSIS Available at its Price

INSPECT this truck. You will see a rugged, six-inch channel steel frame swung low to insure a height level with milk platforms and loading docks. You will see heavy-leaved, semi-elliptic springs. You will see the powerful Chevrolet truck axle, a husky, over-size unit with spiral bevel driving gears encased in a one-piece, pressed steel housing—and scores of structural details typical of the finest truck construction in Canada.

Note the big motor. Neither hills, sand, mud, nor sustained second gear work will tax its capacity—for it offers the super-power of valve-in-head design and the stamina that has made Chevrolet famous the world over.

Chevrolet has become the world's third largest truck builder because Chevrolet trucks are proving their economy on the sound basis of low first cost, low maintenance cost, and low depreciation. Decide on that basis—and you, too, will buy a Chevrolet.

For the lighter loads the Chevrolet Commercial Chassis offers a 1,000-lb. capacity and typical Chevrolet quality with a shorter wheel base.

THE HOWSON GARAGE
Phone 1347 :-: 388 Water Street

We have a time payment plan that costs you less—the GMAC plan—General Motors' own plan for buying its cars on time.

C-1426

ENGLISH SOCCER CAPTAIN SEES BRIGHT FUTURE FOR GAME HERE

Joe Smith Declares Canadian Teams Will Equal Britain's Best.

TRAINING NEEDED.

Big Public For Association Football in Canada.

MONTREAL, July 17 (Canadian Press).—"Association football in the Dominion of Canada within the next few years bids fair to become a rival to the brand of football played by the major leagues in Great Britain," was the comment of Joe Smith, captain of the English Association football team which has just completed its seven-weeks' tour of Canada, interviewed here yesterday just prior to the departure of his team to board the Canadian Pacific liner, Montroyal at Quebec, whence they sailed for England. Asked to explain, how, if that were the case, his team had scored 105 goals with only 18 registered against them in the twenty games of the tour, Mr. Smith stated that this was largely due to the fact that his team was always playing as a unit against aggregations which had not their training and practice. There had, however, come under his notice a number of individual players of outstanding merit, while in his opinion the game played in Toronto last Saturday against the pick of Ontario, was the best played on the tour.

Final Game

As to the final game against the pick of Eastern Canada played here Thursday, Mr. Smith could not agree with the comments of some of the Montreal papers. "We were extended at no time during that game," he said, "and our only fear was of the referee's decisions with a number of which we could not agree."

The object of the tour, he thought, had been fully accomplished. It had been proved that there was a big public for soccer in Canada, and a fine career was ahead of the game in this country. He also dwelt upon international aspects of soccer. The Unitel States was anxious to get into the game, as was evidenced by the frequent attempts by managers of U.S. teams to induce players on the All-England team to sign up with them.

TENNIS TOURNAMENT.

George Street Tennis Club Will Play Off Finals Wednesday.

George Street Church Tennis Club is on Wednesday night.

The tournament scheduled by the George street Church Tennis Clubis now in the final stage. It was hoped that the finals would be layed this week but owing to the fact that the running was close every postponed game had to be played. However the leading four boys and girls are now known and have drawn for partners for the semi-finals. They will be played commencing at 6.30 o'clock on Wednesday night. The Mr. Tiffon and Ruby Theobald vs. Homer Borland and Marguerite Hanna.

Cecil Wasson and Greta Stinson vs. Cyril Agnew and Viola Fusee.

The semi-finals consist of ten games after which the winners will play ten games for the finals.

After the playing ice cream and cake with lemonade will be served, and the prizes presented.

The tournament started with 43 players but because of holidays and so on six were compelled to drop out. Out of a possible forty games the standing is as follows:

Ruby Theobald	25
Viola Fusee	25
Greta Stinson	23
Ethel Clysdale	23
Emma Rowe	21
Aida Layfield	20
Elma Coon	20
Alda Bartlettt	9
Isobel Deyell	19
Gladys Coon	18
Marian Bourne	18
Myrtle Stevens	18
Mildred Tretheway	18
Mary Squires	17
Jennie Frederick	17
Leith Johnston	14
Hazel Miller	10
Hazel Tretheway	10
Marguerite Hanna, 24 and 10 to play	
Grace Morgan, 11 and 10 to play.	
Cecil Wasson	29
Cyril Agnew	27
Homer Borland	26
Mr. Tiffon	25
Elsworth Ingall	25
Ted Bourne	24
Ernest McGee	22
Stewart Hagerman	22
Harold Agnew	19
Cranston Layfield	19
Harold Baker	18
Donald Gillespie	16
Elsworth Deyell	16
Milton Clysdale	15
Dick Bates	14
Elmer Hodgson	12

MANY ATHLETES WITH THE SECORD TEAM

Opportunity To See Some Famous Athletes at Wednesday's Game.

The appearance of the Secord Ladies' Softball team on Wednesday next will bring to the city many noted women athletes, including Miss Mabel Groh, a champion swimmer, and Jessie Miller, who formerly played third base for the Danforth softball team and who is a great sprinter; Mrs. Craig, who plays second base, is an outstanding softball star in Toronto, and is captain of the team; Mr. Fred Boyden, manager, and Mr. Bert Watson, is coach. All the above, with Miss Grace Childs, pitcher of the Danforth team, will come to Peterborough on Wednesday next.

The C.G.E. team have been fortunate in adding to their list of players Miss Hazel Plunkett, who formerly played with the Colonials, and was one of the best lady softball players of a couple of years ago. On Thursday night she played in the game which the C.G.E. played against the Sport Ladies, and played a wonderful game. She is expected to strengthen the C.G.E. team very materially. The game on Wednesday should be a good one.

McCRACKEN'S LANDING ANNUAL REGATTA

Fine Programme Arranged—Good Prizes—Always a Big Day.

Arrangements have been made for the annual Regatta at McCracken's Landing. This year it will take place on Thursday afternoon, July 29th, when the following water and land sports wil be run off:

Water Sports.

Canoe sailing.
Outboard motor launch race.
Men's single canoe.
Ladies' single canoe.
Men's single skiff.
Ladies' single skiff.
Crab race.
Tandem canoe (lady and gentleman or two ladies).
Boys' swimming race (under 12 years).
Girls' swimming race (under 15 years).
Tandem skiff (lady and gentleman or two ladies).
Tug-of-war (three in a canoe).
Upset race (canoe).
Tilting.

Land Sports.

Ladies' egg race.
Three-legged race.
Boys' race (under 11 years).
Girls' race (under 11 years).
Wheelbarrow race.
Married ladies' race.
Bald-headed men's race.
Tug-of-war (Uncle Sam vs. Jack Canuck.

Canoe sailing starts at 1.30 p.m. Other water sports at 2.30 p.m. Land sports at 4.30 p.m.

Prizes presented at close of the regatta.

Committee—H. E. Pringle, chairman, A. F. Choate, secretary, Bert Scott, J. C. Strickland, T. H. Jones, J. O. McCarthy.

HOLE IN ONE.

Harry Rotenberg, of Toronto, Enters Hall of Fame Via Cobourg.

COBOURG, July 17. — Harry Rotenberg, president of the Oakdale Golf and Country Club of Toronto, while playing on the Cobourg Golf Club course as the guest of J. Allen, also of Toronto, entered the golfers' hall of fame when he achieved a "hole in one" on the second hole here yesterday. Although only a 128-yard drive, it is considered one of the trickiest and most difficult on the course.

The feat was witnessed by J. Allen and G. E. Parker of Cobourg.

SOFTBALL GAME.

The C. G. E. and Sports Ladies' softball clubs played a friendly game Thursday night. Score: Sports Ladies 2; C.G.E. Ladies 18.

Batteries — Misses Foster and Halliday; Misses Vincent, M. Mortimer and D. Mortimer.

SEVEN CANADIANS IN BISLEY FINALS

Weather Conditions Satisfactory For Final Stage of King's Prize.

BISLEY CAMP, July 17 (Canadian Press) — Weather conditions were entirely satisfactory today for the final stage of the King's prize, the climax of the great shooting meeting of the National Rifle Association at Bisley.

Among the 98 marksmen shooting in the final were only four former winners of the King's prize. These were: Sgt. H. G. Burr, London Regiment, winner in 1909; Sgt. A. G. Fulton, Queen's Westminsters, 1912; Sgt. Major Dewar, 4th Royal Scots, 1914, and Col. A. P. Marchmont, 1st London Regiment, 1922.

The seven Canadians in the final were Major R. M. Blair of Vancouver, Capt. Alex Martin of Calgary, Pte. J. Holden of Hamilton, Sg. G. E. Emslie and Sgt. J. Borland of Toronto, Sgt. K. McGregor of Ottawa and Q.M.S. Parnell, of Verdun, Que. The competitors in the finals fired fifteen shots each at 900 and 1,000 yards. The highest aggregate in second and third stages decided the winner.

TO LIVE ON WRANGEL.

Party of Soviets Will Remain on Island For Three Years.

VLADIVOSTOK, July 17. — Soviet meteorologists and geologists have left for Wrangel Island, where they will remain for three years. The scientists will be joined by several families from the Chukotski Peninsula, who are migrating to the island.

The expedition will found a settlement in the region of Cape Doubt, which is hoped to become a Soviet governmental centre among the Polar Islands.

THOUSAND ISLANDS LOWER ST. LAWRENCE-MARITIME-BOSTON TOUR.

Bookings for the Kerr-Bryson 20 Day All-Expense Tour to the Maritimes and New England, leaving Toronto Wednesday, July 28th, are filling up quickly and all those planning to take this trip who have not yet made their reservations, are advised not to delay any longer.

This Tour leaves Toronto Wednesday, July 28th at 3.00 p.m. with a glorious boat trip through the Thousand Islands, the St. Lawrence Rapids and up the Saguenay River. The trip then continues by rail and boat through the beautiful Maritime Provinces, down the Saint John Valley, over to Prince Edward Island, "The Garden of the Gulf," to Sydney, through the beautiful Bras d'or Lakes in Cape Breton, to "Storied Halifax," "The Land of Evangeline" and boat again to Boston.

The return is by rail, a splendid daylight trip through the beautiful White Mountains to Montreal and home again to Toronto on August 16th.

Although the Tour has been organized in connection with the Canadian Teachers' Federation Convention to be held at Charlottetown, P.E.I., August 2nd to 6th, it is not restricted to Teachers, and the splendid advantages of this tour will undoubtedly appeal to many people in other walks of life all of whom are welcome to join the party.

The tour is so reasonably priced, so full of interest, that you cannot afford to miss it. It is a personally conducted all-expense tour. Illustrated descriptive folder giving full particulars of the trip can be secured on application to any agent of the Canadian National Railways.

The tour leaves in two weeks' time and reservations should be made at once, as the booking list will shortly be closed.

THEATRE

AT THE REGENT

BESSIE LOVE HAS AN UNUSAL ROLE IN "LOVEY MARY"

The Celluloid Medal or some equally appropriate symbol should go to Bessie Love. This for her courage in playing the title role in "Lovey Mary," the Metro-Goldwyn-Mayer picture directed by King Baggot, which comes to the Regent Theatre on Monday.

For Bessie does an ugly duckling part, pigtails, freckles and all, without the customary transition to beauty.

The latter angle is the unusual feature. Lots of other beautiful actresses in the movies have done the ugly duckling stuff before. Look at Norma Shearer in "His Secretary," or Carmel Myers in "The Devil's Circus," Gertrude Olmsted in "Monte Carlo," Marion Davies in "Beverly of Graustark" or Gloria Swanson in "Stake Struck."

Bessie remains the ugly duckling down to the last fadeout, which is something else again because all the other beauties mentioned had plenty of footage showing them as their exquisite selves. The contrast only served to make them appear more beautiful.

In "Monte Carlo" Gertrude Olmsted was shown as a prim and severe school teacher, wearing ill-fitting glasses with steel rims. Norma Shearer in "His Secretary" was the last word in dowds, with ill-fitting clothes, an impossible hair dress and cotton stockings, and "sensible" shoes.

William Haines is the leading man in the production and the cast includes Vivia Ogden, Mary Alden, Russell Simpson and others.

RETIRES.

Hon. Edmund Bristol, K.C., Conservative member for Toronto East Centre in the federal house, who has announced his retirement from political life. Since 1896 he has actively participated in every election held. He was first elected to the House of Commons by acclamation in April, 1905, to succeed the late E. F. Clarke. Recently he created a stir by applying for a blanket lease of power rights in Ontario.

FIRE FIGHTER KILLED.

Thousand Pots of Flame in Kootenay District Spread Fast.

WINNIPEG, July 17 (Canadian Press).—Forest fires which have been raging in Alberta and British Columbia during the past nine or ten days were still burning yesterday, with conditions reported improved only on Vancouver Island, Northern British Columbia, and Northern Alberta, where rains have come to the aid of the fire-fighters.

Only Rain Can Check Fires.

In the district between Banff, Alta., and Kootenay Crossing, B.C., where the largest fire is burning, only rain can check the flames. Near Kootenay Crossing high winds have added to the spread of the fire, causing it to jump huge gaps.

Spectators watching the "Crown" fires realized how powerless even the finest fighting apparatus is against such a conflagration. On the high ground just north of the Crossing, one looked down into a valley of a thousand fires. Here and there pot holes filled with timber blazed with the fury of a blast-furnace. Mingled with the crackle of burning bushes was the ever-recurring crash of the big trees brought down by the flames.

Blacksmith Is Killed.

NELSON, B.C., July 17 (Canadian Press).—The first fire-fighting fatality of the season in this district occurred when Sevirino Dalpra, of Nelson, a blacksmith at the Golden Age mine at Hall, near Nelson, was killed about noon by a falling tree when working with others cutting a fire guard at Wiley's Spur against a great fire now raging near Hall. The tree that fell was burning at the base. Dalpra, who was 35 years old, was married only six months ago.

MOUNT FRYATT PEAKS SCALED

Presidents of Canadian and U.S. Sections of Alpine Club.

BIG TRIUMPH.

JASPER, Alta., July 17.—Mount Fryatt, one of the highest and most formidable peaks in the Athabasca River section of the Canadian Rockies, has been scaled by Howard Palmer, of New London, Conn., and Dr. J. W. Hickson of Montreal, according to word received in Jasper. This mountain, with precipitous shale slopes on one side and great glacier fields on the other, had hitherto resisted all attempts to conquer it, and in recent years it had been placed in the category of those peaks which, it was thought, would never be climbed.

In several ways the climbing of Fryatt is unique. It was accomplished under severe handicaps, the hardest of which was caused by the pall of smoke from forest fires to the south. This smoke practically blanketed the valley and slopes and prevented visibility.

In spite of this fact, however, the climb was accomplished in record time, as Dr. Hickson and Mr. Palmer did not leave Jasper until a week ago and during that period they had to make a reconaissance of slopes of the mountain as well as cut a new trail to their point of ascension.

Dr. Hickson is president of the Canadian Alpine Club and Mr. Palmer is president of the Alpine Club of the United States, and, so far as it is known, it is the first time on record that two presidents of two national Alpine Clubs have been associated in an ascent of the character. The Swiss guides of Jasper Park Lodge assisted in the climb.

Instead of returning to Jasper, the two presidents will endeavor to find a pass from the Whirlpool River into the Tonquin Valley and follow it to the latter location, where the annual meeting of the Canadian Alpine Club is to be held, commencing July 26.

B. C. FOREST FIRES ARE UNDER CONTROL

Early Morning Showers on Thursday Aided Fire Fighters.

VANCOUVER, B. C., July 17. — (Canadian Press).—Fires in the inland district and on Vancouver Island are reported to be practically under control or extinguished, the only exception being a blaze which is defying a hundred fire-fighters near Stillwater, B.C., 20 miles southwest of Powell River, north of here.

The showers of early Thursday morning aided considerably in bringing about improved condition.

Regent NOW PLAYING

3-Changes of Programme-3 per week
2-Shows Saturday Evening-2 at 7 and 9 p.m.

Coolest Spot in the City—The Regent

Today—Last Chance to See

BUCK JONES in 'The Gentle Cyclone'

A good lively Western Comedy-Drama that you will heartily enjoy.

COMING MONDAY

A rip-roaring comedy-drama of love, laughs and thrills! You'll find them all in this great picturization of the famous novel by the author of "Mrs. Wiggs of the Cabbage Patch."

"LOVEY MARY"

With BESSIE LOVE and WILLIAM HAINES

STRAWBERRY SOCIAL.

Well Attended By Kiwanis and Rotary Clubs of Peterboro.

A very successful strawberry social was held on Wednesday evening at the home of C. G. Hancock, 2nd Line of Smith. Jos. Wearing acted as chairman, while the following gentlemen gave short addresses: J. Wells Fraser, who accompanied a party of Kiwanians; Rev. W. S. Edgar, of the Gilmour Memorial Church; G. A. Gillespie of the Peterborough Rotary Club, and C. G. Hancock. G. A. Middleton thanked the people for attending, especially the Peterborough Kiwanis Club, who attended in a body, also the Heintzman Company of Peterborough, who loaned the piano for the occasion, and George Street United Church Orchestra, who provided a very pleasing programme.

SANTAL MIDY

PAIN in BLADDER

Promptly Eased by Santal Midy

Be sure to get the Genuine Look for the word "MIDY"

AN IDEAL BOAT

IN GREATER DEMAND THAN EVER

New Improvements Including New Type ENGINE and DEVICE

Canoes and Skiffs

Call or see or write for Descriptive Literature.

"The Greatest Little Motor Boat Afloat"

DISAPPEARING PROPELLER BOATS

DISAPPEARING PROPELLER BOAT CO., LIMITED

For prices and other information phone or write—

HODGSON BROS.

Dalhousie & Bethune Sts.

Peterborough

Phones - 703-2206w

RAILWAY TIME-TABLES.

CANADIAN NATIONAL RAILWAY

(Timetable corrected to date)

No. 96—7.00 a.m. for Port Hope, Oshawa, Toronto, Buffalo, and main line points east of Port Hope.
No. 93—8.20 a.m. for Lindsay, Blackwater, Orillia, Midland and Toronto.
No. 371—8.30 a.m. for Lakefield.
No. 98—8.35 a.m. for Hastings, Campbellford, Belleville, Brockville and Montreal.
No. 92—12.00 noon for Port Hope, Cobourg, Ottawa, Oshawa, Toronto, Hamilton, Buffalo and making connection with the International Ltd. for London, Port Huron and Chicago, also makes connection for Philadelphia and New York.
No. 100—12.15 p.m. for Hastings, Campbellford, Belleville, Kingston, Brockville and Ottawa.
No. 373—12.20 p.m. for Lakefield.
No. 95—5.25 p.m. for Lindsay, Blackwater, Orillia, Midland, Toronto and makes connection with the "National" for Winnipeg and Vancouver.
No. 99—8.15 p.m. for Omemee and Lindsay.
No. 94—9.10 p.m. for Port Hope, Kingston, Cornwall, Montreal, Quebec, Halifax, Boston, Portland. Carries through sleeper to Montreal

CANADIAN PACIFIC RAILWAY.

(Corrected to date.)

GOING EAST—
11.59 a.m.—Norwood, Havelock, Bonarlaw, Tweed, Perth, Smith's Falls, Kingston, Ottawa, Montreal and intermediate points daily. On Sunday this train proceeds east only as far as Havelock.
8.10 p.m.—Indian River, Norwood, Havelock and Tweed. Daily except Sunday.
11.55 p.m.—Havelock Tweed, Kingston, Perth, Smith's Falls, Montreal, St. John, Boston and New York. Daily except Saturday.
12.55 a.m.—Havelock, Tweed, Kingston, Perth, Smith's Falls, Ottawa.
GOING WEST—
4.25 a.m.—Myrtle, Toronto, Guelph, Goderich, Hamilton, Galt, Woodstock, St. Thomas, London, Chatham, Detroit, Chicago and New York. Daily.
6.00 a.m.—Toronto (Yonge street), Owen Sound, Teeswater and intermediate points. Daily except Sunday.
7.35 a.m.—Toronto, Hamilton, Brantford, Buffalo, Rochester, Boston, New York Galt, Woodstock, London, Chatham, Detroit and intermediate points between Peterboro and Toronto. Daily except Sunday.
7.00 a.m.—Bethany, Lindsay, Orillia, Port McNichol and intermediate points. Daily except Sunday.
3.30 p.m.—Toronto, Hamilton, Brantford, Buffalo, New York, Galt, Woodstock, London, Windsor, Detroit, Chicago and intermediate points between Peterboro and Toronto. Daily.
6.30 p.m.—Lindsay, Toronto and intermediate points. Daily except Sunday.

BARRISTERS AND SOLICITORS

GORDON & O'BRIEN—Barristers Solicitors, Notaries. Money to loan on easy terms. Special attention to Patents and Trade Marks. Phone 219. Hon. G. N. Gordon, K.C., J. A. O'Brien.

J. R. CORKERY, BARRISTER, SOLICITOR, Notary Public, Office Ground Floor, 414 Water St., Peterborough. Five Doors North of Hunter Street. Money to loan at current rates on easy terms.

S. T. MEDD—Barrister, Solicitor, Notary. Office over the Dominion Bank, corner of George and Simcoe streets. Telephone No. 22. Private funds to loan at current rates upon easy terms.

DUMBLE & JOHNSTON—Barristers, Solicitors, etc. Office, over the Toronto Savings and Loan Company, George Street. D. W. Dumble, K.C., W. Johnson.

R. R. HALL—Barrister, Solicitor, etc. Peterboro, Ont. Office, corner of Hunter and Water streets, over the Canadian Bank of Commerce. Trust Funds to loan on easy terms of payment.

JAMES FORDYCE STRICKLAND—Barrister, Solicitor, Notary Public Peterboro. 'Phone 191. Money to loan. 375 Water street.

WILFRID F. BUYCKE, Barrister, Solicitor, Notary Public. 395 Water street. Telephone 239.

PECK, KERR & McELDERRY, Barristers, Solicitors and Notaries. Office, Water street, Peterboro. Money to loan at the lowest current rates of interest. Telephone 1950. E. A. Peck, F. D. Kerr, K.C., W. J. McElderry.

SURVEYOR

F. T. WEBSTER, Ontario Land Surveyor, Registered Professional Engineer, formerly of Ottawa. Phone 2540.

MEDICAL.

DR. BUCHANAN, F.R.C.S., Edinburgh M.R.C.S., Eng., L.R.C.P., London, Eye, Ear, Nose and Throat Specialist. Hours 9-11 2-4 p.m., and 7-8 p.m. 'Phone 519. Office, corner Water and Murray streets.

DR. C. C. CRAGG—Eye, Ear, Nose and Throat Specialist. Office 295 Charlotte street, formerly occupied by Dr. Neal. Hours—9-11 a.m., 2-4 p.m., 7-8.30 p.m. Telephone: House 1018, Office 2185.

HOW TO SWIM

By LILLIAN CANNON

Are you a good swimmer? Or are you one of those unfortunates who have to pass up a lot of good summer fun because they are unable to keep afloat in the water?

Anyway, there's no need any longer for not knowing how. Lillian Cannon, one of the world's finest swimmers, who is now training for an attempt to swim the English Channel, has explained her secrets of swimming in a series of 36 simply written articles.

No better swimming authority than Lillian Cannon could be found. Ever since she was a little girl she has been an expert.

Among her accomplishments is a 22-mile swim across Chesapeake Bay in a storm.

She explains clearly in this series such fundamental principles as stroking, kicking and, most important of all, breathing.

The series starts on Monday in The Examiner. Be sure to follow it.

CANADIAN PACIFIC

SAILINGS

From Montreal
To Liverpool

July 23 Aug. 20 .....Montrose
July 30 Aug. 27 .....Montcalm
Aug. 6 Sept. 3 .....Montclare

To Belfast-Glasgow

Aug. 12 Sept. 9 .....Metagama

To Cherbourg-Southampton-Antwerp

July 28 Aug. 25 .....Minnedosa

From Quebec
To Liverpool

Sept. 10 .....Montroyal

To Belfast-Glasgow

July 29 Aug. 26 .....Montnairn

To Cherbourg-Southampton-Hamburg

July 21 Aug. 18 .....Empress of Scotland
Aug. 4 Sept. 1 Empress of France

To Cherbourg-Southampton-Antwerp

Aug. 11 Sept. 8 .....Melita

Ask About Our Tourist Third Cabin and European Tours

Apply Local Agent

J. E. PARKER

Gen. Agent, Ocean Traffic, C.P.R. Bldg., Toronto

Savings of $65 to $410 by Chrysler "70" Unchanged in Quality Supreme in Value

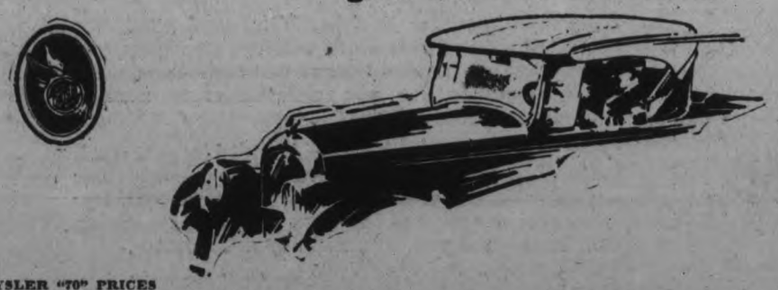

NEW CHRYSLER "70" PRICES

Model	Old Prices	New Prices	Savings
Phaeton	$2135	$2075	$ 60
Coach	2230	2075	155
Roadster	2560	2235	325
Royal Coupe	2745	2510	235
Brougham	2850	2580	270
Sedan	2895	2295	360
Royal Sedan	3055	2655	400
Crown Sedan	3205	2800	405

Prices are for delivery in Peterborough all taxes fully paid and include front and rear bumpers, spare tire, cover and lock.

Today Chrysler "70", changed in no way except new lower prices which save you $65 to $410, continues more emphatically than ever in its record-making history the car of American preference.

Everywhere it is acclaimed the greatest of six-cylinder values.

Everywhere it is welcomed as an individual discovery by virtue of its inbuilt quality, performance, grace, economy, comfort, safety and durability.

We are eager that you experience these revolutionary results delivered by the Chrysler "70", which now offered at these sensational savings, are as far ahead of contemporary achievement as the compact and dashing "70" itself outranks the older types.

CHRYSLER "70"

GILLESPIE GARAGE

'PHONE 950 378 AYLMER ST. PETERBORO

DEALERS—W. E. Ball, Millbrook. W. S. Wiggins, Campbellford. Nelson Wellman, Norwood.

THE CANADIAN HOMEMAKER
A series of weekly articles covering
PLANING . BUILDING . FINANCING
DECORATING . FURNISHING . GARDENING
copyright 1926

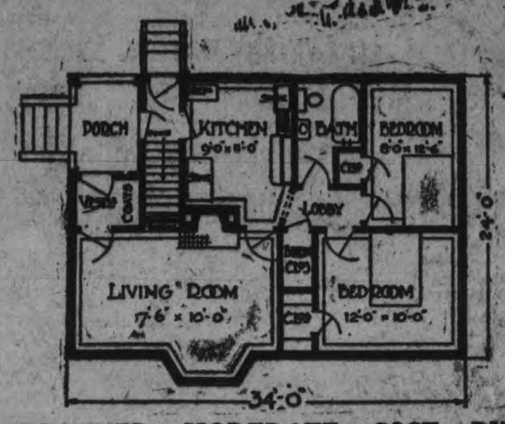

A WELL PLANNED, MODERATE COST BUNGALOW

By Edgar Prain Architect.

The greatly increased cost of construction above that of pre-war days makes the "own your own home" problem quite a perplexing one for the family of limited means. In addition to the cost of the home itself, the burdens of carrying and upkeep are also greater and often turn out to be the "straw that breaks the camel's back."

From these viewpoints the accompanying illustrations should meet with the approval of prospective builders. The initial cost is in the vicinity of four thousand dollars. To this let us add another thousand which, in views four thousand dollars. To this let us add another thousand which, in view of the cost of the house, is the maximum amount you should pay for a lot. On the basis that the yearly rental derivable should amount to ten per cent. of the total cost and that you should be able to carry the house for less, you will find this home comes well within the province of propriety. Interest: taxes: insurance and repairs should be considerably less than five hundred dollars—not more than four hundred and fifty dollars at the most, including interest on your own equity.

The perspective impresses one with the fact that it is all house—no expensive frills but just a good substantial home not lacking in the quality of being acceptable to the eye. What would otherwise be rather plain lines as far as the walls are concerned has been averted on two sides by the receding porch and on another side by the protruding bay window. The cottage roof: wide water table at the floor level and attractive windows also assist in producing a pleasing bungalow effect.

From the porch one may go directly to either the kitchen or living room. This convenience is often appreciated when coming home but perhaps more so as a time saver in the many little trips necessary to find out "who's who" at the front door.

The living room is 17 ft. 6-in. by 10 ft., and has a built-in bookcase: an open fireplace with tile hearth and a large bay window. The two bedrooms are slightly larger than usually found in small homes and each has a roomy clothes closet. A large broom closet and well appointed bathroom and kitchen complete the plan and we think—a desirable home.

Readers desiring further information regarding the plans and specifications of this house should communicate with the architect direct. Address Mr. Edgar Prain, 212 Confederation Life Building, Winnipeg, Man. Copyright, 1926, MacLean Building Reports Limited.

KILLED AT CROSSING.

Auto Stalls in Front of Approaching Train—Five Dead.

BUFFALO, N. Y., July 17. — Five persons were killed and another probably fatally hurt when a Buffalo, Rochester and Pittsburgh passenger train struck a sedan at a grade crossing south of Lackawanna last night. The automobile is said to have stalled on the railroad tracks.

The dead are:

Mrs. Anna Jablowski and her sixteen year old son, John; Joseph Dylong, Mrs. Eva Marchinkowski, all of Lackawanna, and Louis Wolpa, of Buffalo, the driver.

John Storsche, Lackawanna, is dying from a fractured skull and other injuries.

In another accident not more than a mile away from the railroad crossing, Mrs. Christina Reading, of Buffalo, was killed and Frank Beary and his wife, of Oil City, and John Patti of Dunkirk, were injured. Their automobile collided with a truck.

Automobile owners of Japan are turning from large to light cars this season.

POLICE HOLD MAN.

Think He Is a Fakir Who Robbed Whitby Woman—Arrested at Belleville.

BELLEVILLE, Ont., July 17.—Inspector C. E. Guernett and Sergt. Clark, of the Provincial Police, placed under arrest yesterday a man for whom the authorities in this district have been scouring the country, namely, "Dr." Law Redwing, supposedly from Buffalo, who is alleged to have pulled off one of the most daring frauds that has been engineered in this part of the country in recent years. It is alleged that he is the man who, at Whitby, induced a Mrs. John Puckrin to deposit $900 for a cure for cataracts on the eye.

Redwing was arrested in company with his wife, travelling in an auto with a Pennsylvania license. They were brought to Belleville, and the man was locked up at the police station pending the arrival of Police Constable Fewtrell, of Cobourg, for identification. He carried cards on which were inscribed: "The Aboriginal American Indian Rights and Welfare Research Society, incorporated and chartered under the U.S.A. Chief Dr. Law Redwing, of 172 Riley Street, Buffalo, N.Y."

VOICE OF THE PEOPLE.

All letters must be signed by the writer, and must bear his address. A pen-name may be used for publication except in letters on political subjects, which must bear the writer's name for publication.

THANKS TO BAND

Peterborough, July 17.

Editor of Examiner,

Bandmaster Peryer and the bandsmen of the Rangers put on a good programme last night in Victoria Park.

Outside the well merited applause given to the various numbers, it was pleasant to hear in various parts of the park expressions of appreciation.

The noisy element of bygone years was absent, maybe owing to the presence of one of Chief Newhall's staff.

Gone also are the cobwebs from the bandstand, which glistened proudly under a new coat of paint. City Council, keep up the good work.

To The Examiner for inserting these few remarks, many thanks,

Yours,
Richard J. Devey.

ANSWERS MR. PECK

The Editor, Peterborough Examiner, City,

Dear Sir.—In last night's Examiner, Mr. E. A. Peck, M.P., wrote a letter asking me to withdraw the statement that he had voted against penny postage, reduction of income tax of the last budget, and Mr. Peck went on further to say that he did not vote against any of them.

It may be only fair to repeat what I stated at the picnic, where I said:

1.—That Mr. Peck voted against penny postage, and in favor of maintaining the three cent rate, although the surplus in the Post Office Department ran into the millions.

2.—That Mr. Peck voted against reducing the income tax, which meant a relief to one-third of the income tax payers of Canada, and increases the exemption from $2,000.00 to $3,000.00.

3.—That Mr. Peck voted against reducing the duty on automobiles, which meant a reduction of $40.00 to $500.00, according to the price of the car, and

4.—That Mr. Peck voted against a reduction of taxation of the Canadian people of approximately $25,000.000.00 a year.

Mr. Peck says he did not do this, but on page 3683 of the House of Commons Debates of 1926, he is recorded as voting in favour of Dr. Manion's want of confidence motion, and on page 3685 he is recorded as voting against the budget, which provided the above-mentioned benefits.

I am not surprised at Mr. Peck being ashamed of his vote being cast against the benefits indicated in this letter, but I am surprised that he repudiates what is shown in the records of Parliament.

If he did not vote as shown in the House of Commons Debates of May the 18th, and can produce a letter from the Clerk of the House of Commons, saying that he did not vote in this way, I will forthwith contribute $100.00 to the Saint Vincent's Orphanage, and $100.00 to the Children's Aid Society, and apologize to him for declaring that he voted as I have stated, but the records of Parliament show that he voted just as I have stated, and his duty was to correct the Hansard next day on the opening of the House, and state that he was counted in the vote in error.

Yours faithfully,
C. N. GORDON.

Life is a long lesson in humility.—J. M. Barrie.

A Big Plan Book

Handsomely illustrated with plans of moderate priced homes by Canadian Architects. MacLean Builders' Guide will help you to decide on the type of home, exterior finish, materials, interior arrangement and decoration. Send 25c for a copy.

MacLean Builders' Guide
342 Adelaide St., W.
Toronto, Ont.

TODAY—*Canada has its first high-speed European-type Light Car*

This New Car Offers:

- 35 miles on a gallon of gasoline
- 55 miles an hour—5 to 30 miles in 13 seconds
- 4-wheel brakes—stops in 2 car lengths from 25 miles an hour
- Turns in 34-foot circle—easiest car in Canada to park
- 5 feet 8 inches high—lower gravity centre—greater safety
- European-type body—more inside room than any other light car

HERE is a remarkable new-type car . . . different from anything you have ever known before . . . A car that combines the latest engineering practice of Europe with new, improved standards of Canadian performance.

This new car has a low, European-type body. With height and length in true symmetrical proportion.

It turns in a 34-foot circle . . . that's less than the width of an average city street. You can park it in 14 feet . . . which is much less than the space required for the ordinary car.

It has a high-torque, 31-horsepower motor of small bore and long stroke—the same engineering principle as used in the fastest racing cars of this continent and Europe.

4-wheel brakes are an integral part of this new car's chassis design . . . a luxury which light car owners have not heretofore enjoyed. Measured tests show that it will stop in 2 car lengths from a speed of 25 miles an hour.

Its centre of gravity is extremely low, with ample road clearance . . . thus giving a sense of security you have never found in any light car before.

Two engineering ideals combined

The Overland Whippet represents a combination of the most advanced European and American engineering thought.

It *is a complete new car* . . . designed and built as a unit . . . not an old-fashioned reconstructed chassis.

For over three years Willys-Overland engineers in Europe and America have been developing it. Over half a million miles of road tests proved the practical advantages of this car before it was released for production.

Compared with old-fashioned bulky cars the Whippet is smaller and much more graceful. Note the low, European-type body.

Stop-watch tests show that the Whippet accelerates 18% faster than other light 4-cylinder cars.

The distinctive body lines of the Overland Whippet frankly resemble the smartest automobiles of this continent and Continental Europe. Stand before this car and you can imagine yourself on the Boulevards of France.

Low-swung . . . rakish . . . graceful as a whippet . . . that's the only way to describe it.

Complete symmetry of design has been achieved with compact external dimensions.

Compared with contemporary, big, bulky cars the Overland Whippet appears smarter and much more graceful. That's because height and length are in true artistic proportion.

In the Overland Whippet you have the feeling of riding closer to the ground . . . with the resultant sense of solidity and absence of that side-sway so noticeable in the conventional type of car. That high-up-in-the-air feeling is gone . . . here is a new kind of riding comfort.

Hitherto unheard-of economy

Here at last is an automobile that will run 35 miles on a gallon of gasoline . . . well over 1,000 miles on a gallon of oil . . . with extraordinary mileage on tires.

It cuts present operating costs just about in half. Doubles the value of every dollar you now spend for upkeep.

Exhaustive tests so far indicate that the average year's operating cost of the Overland Whippet should save you from $75 to $150 in gas, oil, tires and mechanical upkeep.

Designed and built without restrictions

The engineers who designed this car . . . and the men who built it . . . have worked without restrictions.

Nothing has been spared that would improve its engineering or its quality.

The Overland Whippet is not a 1 or 2 year car. Instead, it has been honestly built to give years and years of satisfactory service . . . to deliver thrilling and trouble-free performance for thousands and thousands of miles.

This new-type car has such costly equipment as a one-piece windshield, cowl ventilator, quick-acting crank-type regulators on doors and windows.

A beautiful cut velour trimming is used for seats and cushion backs . . . with sides and head-lining to match.

A dome-light and a handsome walnut-finished instrument board add to its unusually attractive and complete interior equipment.

The car is beautifully finished with durable triple-coated lacquer that will retain its lustrous beauty for years and years.

To millions of Canadian women this car will bring an entirely new pride of ownership—a new delight in its comfort and refinements.

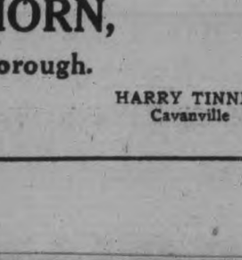

Tests so far indicate that an Overland Whippet will save you $75 to $150 a year on gas, oil, tires and upkeep.

See this new-type car

Come, see this car. Take this advertisement with you and check the things we say here against what you find. We have purposely understated every fact. We have told you the story of the Overland Whippet without exaggeration.

You have never seen a car like this before.

With the introduction of the Overland Whippet, it is dangerous today to consider the purchase of a less modern car.

Today Overland . . . and Overland alone . . . offers you these unique engineering attainments. In fairness to yourself, see this wonderful new-type car.

OVERLAND *Whippet*

Canada's New-Type Light Car

J. P. PULKINGHORN,
182 Hunter St., Peterborough.

CURTIS & HUMPHRIES
Lindsay

HARRY TINNEY
Cavanville

HAD NO APPETITE WEAK AND DIZZY

This New Brunswick Woman Restored by Dr. Williams' Pink Pills.

Mrs. James Belyea, Brown's Flat, N.B., says:—"I am writing to tell you the great good I had through the timely use of Dr. Williams' Pink Pills. My health had failed and I was troubled with great weakness. I had no appetite and frequently had dizzy spells. The least exertion would make my heart palpitate violently and I felt tired at all times. I had doctored a great deal without getting much relief, and was feeling greatly discouraged when I finally decided to try Dr. Williams' Pink Pills. The happy results following the use of this medicine can best be summed up by saying that I am again perfecty well, able to do my housework and enjoy life once more. I feel it a duty to recommend Dr. Williams' Pink Pills to all weak people."

If you have any, or all, of the symptoms above noted, do not delay, begin treatment at once with Dr. Williams Pink Pills. You will be surprised to note the improvement in your condition after a few weeks. You can get these pills through any dealer in medicine or by mail at 50 cents a box from the Dr. Williams' Medicine Co., Brockville, Ont. If you will send your name and address a little booklet, "Building Up the Blood," will be sent free.

STEAL PAY ROLL.

Employers Lose Pay Roll in Full View of the Workers.

DETROIT, Mich., July 17. — A score of workers on a school house at St. Aubin and Nevada Avenues saw four robbers waylay their employers yesterday and escape with $5,000 with which they were to be paid. So quickly did the robbers work that the employees had no chance to prevent the raid.

Charles and John Corrick, owners of the Corrick Bros. Company, building contractors, were victims of the robbery. They had been to a downtown bank and were just alighting at the school house when four men leaped out of a touring car, covered the brothers with guns and seized the payroll bag. On the framework stood the workers, getting ready to descend. They had seen the brothers arrive. Before they could reach the ground, the robbers had escaped with the wages.

ADVERTISE IN THE EXAMINER

YOUR JEWEL COLOR FLOWER

By Mildred Marshall

SATURDAY.

The diamond is both the talismanic and natal gem for this day. It attracts good fortune to all who seek it with honest endeavor and endows them with courage and strength to meet all difficulties. To those born on an anniversary of this date it brings power to attract sincere, and constant love, if it is set in gold and worn on the left hand or arm.

Coral is the color for wear today. It represents health and vigor and the wearing of it is believed to attract those qualities.

The yellow rose brings good fortune to the home which it adorns.

(Copyright, 1926, by The McClure Syndicate, Inc.)

SUNDAY.

The jacinth, today's talismanic stone, must be worn around the neck if its full powers are to benefit the wearer. It brings freedom from contagious diseases and assures the traveller of safety no matter what misfortunes may befall those around him, according to the ancients.

The onyx, today's natal stone, protects its wearer from the ardors of unwelcome love, and endows him with coolness and poise.

Dark brown or Black should be worn on this day: the Orientals believed that the quieter hues aided them in escaping the notice of the evil spirits which rule this day.

The purple violet is the lucky flower for this day. It is supposed to bring happiness to those who wear it.

(Copyright, 1926, by the McClure Syndicate, Inc.)

The whole purpose of advertising is to show you ways in which you can live better, more comfortably and more happily. Read the advertisements to find out how you may own many things you have always felt were beyond your means.

Renew Your Subscription

TINTED CUT-UPS

Cut Out the Pieces, Paste Them Together Correctly, Color the Sketch, and Fill in the Missing Word

BY HAL COCHRAN

He's just as fat as fat can be,
And lives in jungle land, does he.
Just cut and paste,
And tint to taste.
A ———— you'll see.

Saturday Night

SPECIALS

At The Hall Store

A CLEAN UP OF

BOYS' WASH SUITS

These are odd lines. There are only a few in each size and colour. They are well made of white drill, khaki, blue striped galatea, fancy chambray or fine striped repp. Sizes 2 to 6. Saturday Sale Price..... **98c**

WOMEN'S HOUSE DRESSES

Dresses of good quality gingham patterned in checks of various sizes in combinations of white, with attractive tints of blue, green, sand, gold, etc. All trimmed with plain coloured chambray or white organdy and lace. Saturday Sale Price..... **$1.59**

WOMEN'S CREPE BLOOMERS

Every garment is of light coloured cotton crepe, with small flower pattern. All well made and fitted with good quality elastic at waist and knees. Saturday Sale Price..... **59c**

WOMEN'S SILK HOSE

A line of factory overmakes and substandards. Every pair is a bargain, for in the ordinary way of business you would pay us from 49c to 85c the pair for them. There are many colours and sizes in the range. Saturday Price, per pair..... **29c**

NATURAL PONGEE SILK

A good quality—it's a firm and evenly colored silk. A good line for underwear, curtains, dresses, men's shirts, children's wear, etc. Saturday Sale Price..... **44c**

FANCY COTTON CREPES

Crepes for underwear, kimonas, children's dresses, etc. Some in dainty plain colourings; others with fancy flowered pattern. They are worth from 35c to 45c the yard. Saturday Sale Price..... **29c**

THE **HALL STORE**

COUNTRY FLOODED BY DIKE BURSTING

Thousands Rescued From House-tops By Organized Relief Parties.

BUDAPEST, July 17 (Canadian Press)—Forty thousand acres of the best soil of Jugo-Slavia has been flooded by the bursting of a dike near Apatin and Woivodine. Thousands of peasants have taken refuge on house tops from which they are being removed by organized relief parties. Other vast regions in Jugo-Slavia are threatened and the floods give no sign of abating.

PRAIRIE CYCLONE WRECKS BUILDINGS

Grain Destroyed — Barns Scattered in Small Pieces By Wind.

MOOSE JAW, July 17 (Canadian Press).—A cyclone, accompanied by hail, which struck the Village of Expanse, 34 miles southwest of Moose Jaw, demolished buildings in the village and surrounding territory, and destroyed or damaged 7,000 acres of crops. Damage to property is estimated at many thousands of dollars.

Residents All Escape

Wire communication with the village was suddenly cut and it was only last night, when wires had been restored, that news of the storm was received here. Telephone poles were levelled and scattered over the streets of Expance. No reports of deaths or injuries have been received.

The path of the storm extended from near Weyburn as far north as Baildon.

At Estevan the Saskatchewan Co-operative Company wheat elevator was damaged to the extent of $3,000. Small buildings were completely demolished, while many residences reported serious damage. Pratically every building in the village was damaged. The curling rink, two barns and six garages were among the buildings destroyed.

Heavy Crop Damage

Six miles west of Weyburn twenty telephone poles were blown down. Baildon reported considerable damage from hail. At Crestwynd a strip of territory fifteen miles long and five miles wide was swept by the cyclone, and 3,000 acres of grain damaged. The damage to grain is estimated at from 30 per cent. to 100 per cent. A total of 1,000 acres of the crop was completely destroyed. At Old Wives a residence and barn on the farm of George Dukes were completely demolished. The buildings were scattered into small pieces, which were strewn over a large area. Telephone poles were blown down in this district.

Hail accompanied the cyclonic wind, and most of the windows in the affected areas were smashed.

PRESENTATION MADE.

Leather Suit Case Presented on Eve of Departure to Northern Ontario.

HASTINGS, July 17.—A presentation was held on Tuesday evening at the home of Mr. John Coughlan when his niece, Mrs. C. H. Wilkins, was presented with a leather suit case and an address read. Mrs. Wilkins is leaving this week for her new home in New Ontario at Rolling Portage in the Red Lake district, where her husband, Mr. Wilkins, is a surveyor.

The address read:

Dear Friend:

As a member of the Women's Catholic League, and friends, we have gathered together this evening to pay you a tribute of appreciation for the services which you have so cheerfully rendered at all times, and to tell you in what high esteem and affection you are held in the hearts of every one present, not only yourself, but your husband and family.

You are going to a new home but we hope you will always remember us, and that God will bless you wherever you are.

We ask you to accept this suit case as a memento of our love and regard; may it always be full of good things and tucked in the corners many pleasant thoughts of old friends; may it also remind you of a trip back to see us very soon.

Signed on behalf of your friends of Hastings and surrounding country.

The local candidates who wrote on the Normal school examinations have received their reports and all have been successful.

Misses Helen Jones, Bessie Hinton, Mildred Lane, Cathleen Barrie and Helen Barries of Peterboro Normal school and Miss Irene Richardson of Toronto Normal school.

A miscellaneous shower was tendered Mr. and Mrs. Wm. Whitred (nee Jennie Gordon) on Friday evening. The evening was spent in music, games and dancing.

Mr. and Mrs. Wm. Louderville entertained a number of friends on Tuesday. An enjoyable time was spent by the younger set in dancing and music, and before the guests departed for home lunch was served by the hostess.

Many local residents are spending or planning to spend sometime this season in taking a trip through Western Canada. Recently those who have left are: Dr. and Mrs. W. E. Wilson, Mr. W. M. Fowlds, Mr. R. C. Doxsee and Miss Carrie Doxsee, Mrs. Grover Kerr and daughters, Dorothy and Vivian.

Mr. Gordon Beamish of Detroit left on Thursday for that place by motor and intends returning the first of the week, and remaining until the condition of his mother, who is seriously ill, improves.

Miss Mary Spooner, who has been ill for so long, is able to be out again and on Tuesday visited many of her business associates on Front street.

Miss Carrie Jenkins of Manitoba recently visited Mr. and Mrs. A. Fleming, Mrs. A. B. German and Miss Florence German.

Mr. and Mrs. J. E. Taylor, Miss Margaret Taylor and William Taylor are on a motor trip to friends in Ottawa, Brockville and Perth.

Rev. M. L. Hinton was in Havelock on Wednesday evening and assisted in the induction services of Rev. W. Archer of Fenelon Falls to the United church in Havelock.

Mrs. E. P. Cuffe and Miss Lois of Norwood were in Hastings visiting friends during the week.

Mr. R. A. Cassidy has returned from his home at Carleton Place, where he has spent his vacation.

Miss Ruby Cruickshank is visiting friends in Chemong.

Miss Helen Baker of Warkworth spent the week end with her sister, Mrs. H. B. Wilson.

Fair Board Doesn't Want Election To Ruin Show

LONDON, Ont., July 17 — Officers of the Western Fair Association have telegraphed Premier Meighen urging that the election date be fixed so as not to conflict with London's Exhibition, which terminates this year on September 18. Mr. Meighen has acknowledged the wire, but has not divulged his intentions. It is believed that if election day should fall in fair week this year's exhibition would be financially ruined.

FRAGMENTS OF SHELLS

When the U.S. naval ammunition depot at Lake Denmark, New Jersey, near Dover, exploded last Saturday, at a cost of more than a score of lives, fragments of shells were hurled many miles in all directions. In the picture are shown boys of New Hope, N.J., holding some of the shells and fragments found in that town after the terrible explosion.

ORANGE SPEAKER.

Rev. W. P. Hall, of Belfast, deputy chaplain of the grand lodge of Ireland, who took a leading part in the mammoth Orange celebration in Toronto on Monday.

SCHOOL REPORT

School report of S.S. No. 7, Donro (names in order of merit):

Jr. IV.—Mary Walsh (honors), Elizabeth Traynor, George Hamilton.

Sr. III.—Bernard Leahy, Richard Carveth, Evelyn O'Brien, David Hamilton.

Jr. III.—Francis Rivere.

Sr. II.—Edna Kennedy.

Sr. I.—Gerald Walsh, Sarsfield McGuire, Helen Leahy, John Leahy, Margaret Carveth.

Sr. Primer—Howard Walsh.

Jr. Primer—Michael Leahy, Madeline Leahy, Eileen Leahy, Helen O'Brien, Emiline Towns.

Louis B. Boland, Teacher.

The following is the report of the promotion examinations of Lakeview school, S. S. No. 2, South Monaghan:

Jr. IV—Lizzie Clements (hon.), Roy Dawson (absent for examinations), recommended.

Sr. III to Jr. IV—Willie Howson.

Jr. III to Sr. III—Isobel Dawson (hon.) Cora Clements (hon.), Mary Tanner (hon.), Clifford Thompson, Grace Finnie (recommended).

Jr. II to Sr. II— Mildred Hall (hon.), Herbie Perrin (hon.), Jack Moncrief, Charlie Douglas.

Jr. I to Sr. I— Helen Howson, Marion Moncrief (hon.), Bruce Tanner, Billie Moncrief (hon.), Max Perrin (hon.), Alvin Dawson (hon.)

Sr. Pr. to Jr. I—Beth Moncrief, F. Roy Rutherford, Teacher.

The following is the report of the promotion examiantions for S. S. No. 5, Seymour. Names in order of merit:

Entrance to Sr. IV— Helen Thain.

Entrance to Jr. IV — Frank Potts (hon.), Jean Peake, Flossie Dunk, Harry Stephens.

Entrance to Sr. III—Alex Stephens (hon.), Jack Stephens, Georgia Stephens, Jerrine Stephens.

Entrance to Jr. III—Lottie Dunk, Gerald Mitchell, Teddy Peake, Ruth Stephens, Donald Stephens*, Beatrice Buchan.*

Entrance to Sr. II—Mary Hoey, Donald Buchanan, Gwelda Dunk, Edith Grills.

Entrance to Jr. II — Douglas Haig (hon.), Jeanette Stephens (hon).

Entrance to Sr. I— Donald R. Stephens, Ilene Stephens, Ellwood Dunk.

Entrance to Jr. I—Edna Harrington (hon.), Stanley Stephens (hon.), Muriel Peake (hon.), Arden Haig, Olive Tinney, Frances Lee, Billy Hoey, James Ostofi, Gerald Stephens, Margaret Varcoe, Grace Buchanan, Marcus Haig.

Pr. Class—Margaret Peake, Raymond Ostofi, Russell Thain, John Kielty.

*Recommended.

N. I. Davidson, Teacher.

S.S. 10, SEYMOUR.

Sr. IV—Bud Inkster, George Armstrong, Agnes Wight, Marion Glenn, Eric Ellis (recommended), Doreen McMullen (recommended).

Jr. IV—Frank Garneau, Bessie Inkster, Charlie Wight, Milton Hawley, Madolin Ruttan, Alma Ellis (recommended).

Jr. II—Alice Garneau (honors), Lila Vance, Malcolm Brown, Margaret Brown, Fleda Wildman, Leatha Davidson (recommended).

Sr. I—George Wannamaker, Jim Inkster, Thelma Ellis, Frank Ellis, Donald Seaborn, Cyril Chaplin.

Jr. II—Alexander Brown, Donald Carnrite, Albert Tyler.

Sr. I—Ralph Vance.

Jr. I—Earl Ellis, Helen Brown, Betty Ormiston, Myrtle Carnrite, Freddie Alley.

Sr. Pr. — Clifford Dunn, Ruth Doupe, Carman Alley.

Jr. Pr.—Jim Brown, Marie Seaborn, Herbie Carnrite, Verna Doupe, Phyllis Brown.

Catharine M. Hartley-Wight.

OBITUARY.

GEORGE PRESTON.

LAKEFIELD, July 17.—The death occurred last night at his late home on Smith Street of George Preston after a long illness.

The deceased was born in Smith Township, and was a son of the late Mr. and Mrs. John Preston. Owing to ill-health he removed from his farm over fifteen years ago, and took up his residence in the village.

Although unable to take an active part in village activities he made many warm friends, who deeply regret his passing.

He is survived by his wife, formerly Miss Northey of Smith; three daughters, Mrs. Melville Moncrieff of Omemee, and Eletta and Reba at home. Mr. Bruce Preston of Smith is a brother and Miss Nettie Preston a sister.

The deceased was a member of the Lakefield Presbyterian Church.

The funeral will take place on Monday afternoon from the family residence, Smith Street, to the Lakefield Cemetery.

ANNUAL PICNIC.

St. Peter's Presbyterian Sunday School Held Outing at Park.

MADOC, July 17.—The scholars and teachers of St. Peter's Presbyterian Sunday school held their annual picnic at Ozone park today. A splendid attendance and delightful weather made the afternoon a most enjoyable one for both children and grown-ups. The usual races and sports were held and a bountiful supper provided.

Held Meeting.

On Thusday afternoon the regular monthly meeting of the W.C.T.U. was held at the cottage of Mrs. Charlie Whytock at Moira Lake. Sixty-five were present, a number from White Lake church and several campers increased the attendance for the afternoon. The president, Mrs. J. McCaffery, presided. The speaker of the afternoon was Miss A. Sinclair, school nurse from Belleville. Miss Sinclair gave a very interesting address on child welfare. She emphasized the value of milk to a growing child and paid tribute to the Belleville W.C.T.U. which had provided milk for the needy children in the schools.

Miss Edna Noyes gave a humorous recitation in a happy manner. Afternoon tea and the usual social hour followed. A generous collection was taken up to aid the W.C.T.U. work. Mrs. Robert Noyes invited the Society to meet at her home in the near future.

Pesonals.

Misses Marion Tufts and Jessie Rupert have moved into camp at Arden Cliff, Moira Lake, for a couple of weeks.

Miss Victoria Robinson and Miss Lela Lough are attending the O. A.C. at Guelph.

Mr. McLean of the Bank of Commerce staff at Galt is spending his holidays in Madoc.

Miss Florence Ballance of Odessa is the guest of her sister, Mrs. James Aylesworth.

Mr. and Mr. Hemmert and family of Dayton, Ohio, are holidaying in and around Madoc.

Mr. and Mrs. G. E. Eddy, Ottawa, Mr. and Mrs. C. T. Carson and Mr. and Mrs. Claire, Belleville, and Miss Vaudin of Oakville are camping at Noyes' cottage, Moira Lake.

Mr. and Mrs. C. L. Jewell left today for their new home in Lindsay.

Miss Lillian Hart is in Toronto this week.

Mr. and Mrs. Brown and children are the guests of Mrs. Brown's parents, Mr. and Mrs. Robert Allen.

Miss Hilda Murphy is the guest of Miss Ruth Connor.

WITH OWNERS AWAY FIRE BURNS HOME

Whole Village Is Called Out To Fight a Midnight Fire.

MADOC, July 17.—A great shock awaited Mr. and Mrs. Gordon Munro last night when they returned from a trip to Crow Lake to find that their house had been badly damaged by fire.

About eleven forty-five the citizens of the village were startled to hear the ringing of the fire-bell for the first time in some weeks.

Walter Rupert was the first to discover the fire in the Munro house and quickly gave the alarm. The chemical engine was soon on the spot but failed to get the fire under control, as it had evidently been burning for some time, and had made great headway. It was then found necessary to get out the old engine and hose, and a bucket brigade was formed in the meantime. Both men and women turned out in full force, and the men worked valiantly, while the women lent aid in carrying the furniture to the homes of the neighbors. They succeeded in saving the greater part of the furniture though much was ruined by water and smoke. The fire apparently started in the basement and destroyed the back part of the house. The cause is not known, though it is thought that a short circuit must have occurred in connection with the automatic water pump. Mr. and Mrs. Munro and a party of friends had gone to spend the evening at Crow Lake. Attempts to get a telephone message to them failed, and when they arrived hime shortly after midnight it was to find their home gutted by fire and their furniture scattered over the lawn or at the homes of the neighbours. The house is owned by Joseph Jackson, formerly of Madoc, now of Detroit.

CROWN LIFE

A Crown Life Policy is the best practical evidence of your love for wife and family.

ORANGE PARADE.

Many Local Lodges Attended the Celebration at Belleville.

PETHERICK'S CORNERS, July 17.—Threatening, cloudy weather, and even rain and wind could not deter the loyal Orangemen of Petherick's Corners Lodge from attending the celebration of 12th of July at Belleville on Monday. Several car loads of the members of Sentinel L.O.L. 2322 and also the ladies of the local branch of the L.O.B.A. attended and took part in the tremendous parade, which was one of the largest ever seen in the Bay of Quinte district. The local lodges made a splendid showing with their white and red uniforms and contrasted favorably with the majority of the lodges which were not in uniform. Everyone seemed to enjoy the day, and the meeting with the Orange brethren from the rest of the district served to strengthen the spirit of Orangeism.

CROSS ATLANTIC.

FALMOUTH, England, July 17. —A trip across the Atlantic in a yacht ended yesterday when the Primrose, owned by F. J. James, of Boston, arrived here. The 411-ton vessel crossed in 22 days, 20 hours, after covering 3,300 miles.

The crew is composed of amateur seamen, Harvard and Yale students. The cooking was done by another amateur, Nicholas Riddle. Each member of the crew stood watch for 12 hours one day and ten the next. The average speed was six knots an hour. The Primrose had a good passage, meeting only a little fog four days out of Boston. Only half the water supply and one-third of the food abaord was consumed.

PRESENT TEACHER WITH VANITY SET

Address Read, With Presentation by the School Pupils.

CAMPBELLFORD, July 17.—A very pleasant time was spent on Friday, June 25th, at S. S. No. 5, Seymour, when the parents gathered to spend an hour with the teacher, Miss Nellie Davidson, and their children, who were making the presentation of a beautiful vanity set to their teacher, accompanied by the following address:

Dear Miss Davidson:

It is with feelings of deep regret that we, the pupils of S.S. No. 5, Seymour, have learned that you are about to sever your relationship with us as teacher.

No doubt we have often tried your patience, but we believe that you have always considered our best interests first. The lessons you have sought to teach us have helped to mould our lives for good and we can never forget you.

We are sorry that earthly ties such as bind us together as teacher and pupil must be broken, and

When we asunder part

It gives us inward pain,

But we shall still be one in heart

And hope to meet again.

As a slight token of your service we ask you to accept this little remembrance and as you in future years gaze upon it, may it bring to memory again each one of your pupils of the English Line school.

Signed on behalf of the pupils of the school,

Jean Peake,
Alex Stephens.

Miss Davidson, although taken completely by surprise, thanked the children for their gift, and expressed her wishes for their welfare in a few well chosen words.

India has a used car problem.

England has banned fasting fakirs.

London women now favor the Eton crop.

A daily treat

H.P. sauce

always tempts you to eat.

The Overland Whippet Touring—a beautiful open car of smart, appealing lines

In its distinctive body-lines the Overland Whippet frankly resembles the smartest, custom-built motor cars of Europe and America. The touring model is particularly handsome, whether driven with top up or top down. It is like large, expensive cars reproduced in every detail in reduced dimensions.

The touring model, like the closed cars, has nickeled lamps and radiator shell and is finished with triple-coated, durable blue lacquer. The same pleasing color scheme is carried out in the handsome, rippled, Spanish Duratex seat and cushion-back coverings. The interior dimensions are astonishing in a car of this wheel-base. 43 inches from seat-back to toe-board, front and rear. Seat widths—front, 41 inches; rear, 44 inches. Ample room for five adult people to ride in comfort. 36½ inches from the seat to the top of the car when the top is up—plenty of head-room and hat-room.

Ample tool-room under front seat. Metal rack on back of rear seat back-cushion for side-curtains easily reached by tilting cushion forward Glass window in the rear. Side-curtains open with doors.

Materials used in every detail from top-cover to interior trim and tire are of excellent quality. The Whippet is built for permanence, endurance and long life.

Thinking In

By Bruce Bairnsfather

When Attacked By Dysentery YOU SHOULD TAKE

DR FOWLER'S EXT-OF WILD STRAWBERRY

AND YOU WILL GET PROMPT RELIEF

When you ask for "Dr. Fowler's" be sure you get what you ask for, as some of those cheap, no-name, no-reputation preparations may prove dangerous to your health.

For 80 years, put up only by The T. Milburn Co., Limited, Toronto, Ont.

Brantford ROOFS

The Roof of Your Garage

Put a roof on your garage that will harmonize with your home and fit into any surroundings—a Brantford Roof of Asphalt Slate.

Fire resistant, lasting and economical. 16

Brantford Roofing Co Limited Brantford, Ontario

Stock Carried, Information Furnished and Service on Brantford Roofing rendered by

A. McDonald Lumber Co., Ltd. Peterboro

Collections Abroad

WITH over 800 branches in Canada and 120 abroad, we are able to offer direct collection facilities for both domestic and foreign business.

A highly organized Exchange Department and a system of direct wires between the chief commercial centres in Canada and the United States are features which appeal particularly to exporters and importers.

Much valuable information covering data on markets, tariffs and confidential credit reports is furnished through our special departments created for this purpose. Our specialized service is at your disposal.

The Royal Bank of Canada

Peterborough Branch • V. Eastwood, Manager

The GRESSMAN Company Limited — Special Sales Tonight 6.30 to 9.30 — The GRESSMAN Company Limited

Laundry Soap

Sale of P. & G. White Naptha and Gold Laundry Soaps. The same quality you have always received at this Store. No phone orders and only delivered with other goods.

10 Bars for 50c

BARGAIN ANNEX—6.30 TO 9.30, TONIGHT

LADIES' 65c AND 75c

Silk Lisle Vests

Selling for three hours only tonight. Splendid quality Silk-Lisle Vests for ladies in opera top styles. Colors of pink and white.

48c Each

STREET LEVEL AND BARGAIN ANNEX

LADIES' SEAMLESS

WHITE COTTON HOSE

Good quality White Cotton Hose for summer wear. Buy all your needs at this low price tonight.

2 PAIRS 25c

LADIES' OPERA TOP VESTS

Special for three hours tonight. Ladies' Vests in the opera top style. A limited quantity only, so be one of the early buyers.

2 for 25c

BARGAIN ANNEX—TONIGHT

Misses' Hiking Suits

Misses' Khaki Suits, made of real strong khaki drill, one pocket style, with V neck, and trimmed with black tie. Two sizes for misses—

4, 6 and 8 years. Each $1.79

10, 12 and 14 years. Each $1.98

SECOND FLOOR

Silk Stripe Bloomers

Special quality of Ladies' Silk Stripe Bloomers. A mill shipment just come to hand. White and many colors to choose from. Good range of sizes. No phone orders and limit of three garments.

29c

BARGAIN ANNEX—TONIGHT

Fine Irish Damask

54 INCHES WIDE

Special shipment of this good quality Damask, pretty fancy dice patterns, full bleached. Will wear and wash well. Full 54 inches wide.

39c Yard

STREET LEVEL, LINEN DEPT.

YARD-WIDE

Strong White Cotton

A 36-inch Cotton of good weight. Strong, durable and will bleach perfectly white. The lowest price of the year for three hours tonight. No phone orders. Limit of twenty yards.

12½c Yard

BARGAIN ANNEX—6.30 TO 9.30

Biggest Hosiery Value of the Year!

A manufacturer's clearaway lot of about five hundred pairs Ladies' Pure Thread Silk Hose. All perfects. Many have silk embroidered clocks and the others are plain silk. Qualities that were originally made to retail at $1.00 and $1.25 a pair. Colors are black, white and brown only. A truly remarkable price offering for Saturday night buyers.

39c Pair, 3 Pairs $1

STREET LEVEL AND BARGAIN ANNEX

DOMESTIC SCIENCE CLASS IS ARRANGED

Will Be Held During Two Weeks in August—In Community Hall.

CAVAN, July 17.—The Cavan Women's Institute held their July meeting at the home of Mrs. J. Armstrong, Eighth Line, on Wednesday evening. The president, Mrs. D. J. Hunter, conducted the meeting. There were twenty-nine present.

The chief items of business were planning for the domestic science class to be held in Cavan Community Hall during two weeks in the month of August, and deciding what prizes should be offered by the Institute to the pupils at the Rural Fair in September.

It was decided to offer three prizes, according to grade. One prize for the pupils of the first class. The forming of the alphabet written and printed, and of the cardinal numerals.

Another prize offered to pupils of the second and junior third classes: A map of the United Counties of Durham and Northumberland.

The third prize to be offered to the classes from the Senior Third up: An essay of three hundred words on any one of the following subjects: "The Rural Fair," "Farm Life," "If I were King or Queen of England."

Before the school term opens, the teachers of the schools in the North Cavan Rural Fair will be notified, and special judges asked to judge the work for the Institute. One rule in this competition will be that all work must be handed in unsigned. The pupil's name will be entered in a book and be assigned a number, which will be placed on the work. This plan was followed last year and proved quite satisfactory as the judges did not know the owners of the maps until after the prizes were assigned.

After the business session a committee of ladies, Mrs. Ray Syer, Mrs. A. Kennedy, Mrs. D. White, Mrs. E. Armstrong and Miss L. Syer, served lunch and a social time was enjoyed.

Miss Frances Hunter extended an invitation to the Institute to hold their next meeting at her home. This will be in September, the August meeting being withdrawn on account of the cooking class in August.

A committee consisting of the officers of the Institute was appointed to meet and consider the advisability of the young people of the community preparing a play to be given in the fall.

Entrance Results.

The entrance results are made public.

Miss Electa Preston, S.S. No. 7, had one pupil who wrote, Gordon Staples. He was successful.

Miss McKnight, Whitfield's School, had a class of four. All were successful, three taking honors.

Mr. R. Sutton, Cavan, had six pass out of a class of seven, three taking honors.

School Reports.

Report of S.S. No. 7, Otonabee:

Jr. IV. to Sr. IV.—Evelyn Nurse, Thomas Thompson, Leta Dixon, Emmaline Swan (recommended).

Jr. III. to Sr. III.—Jim Slattery, Della Thompson, Lillian Dixon.

Sr. II. to Jr. III.—Maxwell Swan.

Names in order of merit.

Helen Syer, Teacher.

Report of S.S. No. 5, Manvers:

Jr. IV. to Sr. IV.—Norman Neals, Lawrence Staples, Morley McAllister, Edward White.

Sr. III. to Jr. IV.—Ralph Rowan (honors), Doris Tims, Clarence Page, Eileen Peters, Thomas Mulligan.

Sr. II. to Jr. III. — Jane Mills (honors), Harold Page, Lena Mulligan, Vera Strachan.

Sr. I. to Jr. II. — Walter White (honors), Mae Mulligan.

Primer to First—Marjorie Page, Helen Rowan, Ralph Mulligan.

G. E. Staples, Teacher.

Personals.

Mr. Harold Bradburn had a barn raising on Thursday.

Mrs. W. Oke and son Jack motored out from Peterborough and visited the Misses Stark on Wednesday.

Mr. Robert Howden, Tenth Line, Cavan, had a barn raising last Saturday.

Mrs. W. D. McIlmoyle and two children, of Bracebridge, have been visiting her cousin, Mr. Robert Howden, and Mrs. Howden.

Miss Muriel Matchell has successfully passed her Normal examinations.

Mrs. Matchett and family attended the garden party for St. Mary's Church held at the home of Mr. H. Lowry, Manvers.

ADAMS' PICNIC WELL ATTENDED

Event Was Held at Thomasburg—Over 300 Guests Present.

THOMASBURG, July 17.—Over three hundred people attended the Adams picnic which was held in Mr. Edward Good's woods on Wednesday last.

Quilting Bee.

About twenty ladies attended the missionary quilting in the vestry of the United Church on Tuesday afternoon. Two quilts were quilted, after which a short programme was given and a 15 cent tea was served.

Double Funeral.

A large number of people attended the funeral of Wellington Bowers and Harold Bowers, of Rossmore, on Tuesday. The funeral took place at Bethel, about three and a half miles from here. Both men were killed by lightning on Friday night, July 9. Wellington Bowers was a member of the Oddfellows' Lodge here, and Harold Bowers was a member of the Orange Lodge. A large number of both Oddfellows and Orangemen attended the funeral and showed their last respects to the deceased.

Personals.

Mrs. Theoples Jones spent Tuesday with her daughter, Mrs. Percy McTaggart.

Mr. and Mrs. Harold Vance and children of Spanish spent a few days last week at the homes of Mr. Harvey Vance and Mr. William Vance.

Mrs. Bert Houston of Tweed spent Thursday with her mother, Mrs. Ella Way.

Mrs. Margaret Embry has returned home after visiting friends in Peterborough and Belleville the last few weeks.

Mr. Lorne Morton of Foxboro visited friends here last week.

Mrs. Walter Harrison and girls, Mildred and Laura, spent Friday last week at Mr. Laurison Ketcheson's cottage at Stoco Lake.

Mr. and Mrs. Charles McGuire of Stirling visited at the home of Mr. William H. Kerr on Wednesday.

Mr. and Mrs. Wells of Chatham, Mr. and Mrs. Henry Blakely and Mr. and Mrs. Leslie Adams motored to Bon Echo on Sunday.

Mr. Stanley Kerr of Belleville spent Sunday with his sister, Mrs. Thomas Downey.

Mrs. Knight, from the North-West, is visiting her mother, Mrs. Robert Kerr.

Mr. and Mrs. Edward Carter spent Sunday at Mr. Ketcheson's cottage at Stoco Lake.

Mr. and Mrs. Albert Beatty visited the latter's sister, Mrs. Ella Kay, on Sunday.

Mr. and Mrs. William Arbuckle and children of Ottawa are visiting the former's parents, Mr. and Mrs. Byram Arbuckle.

Mr. Alfred Fleming and Mr. Thomas Webb of Stirling spent Sunday evening at the home of Mr. Thomas Downey.

Mr. and Mrs. Silas Prindle and sons, Wesley and Bruce, spent Sunday evening at the home of Mr. Harry Lee.

Mr. and Mrs. William Vance and children were Sunday visitors of Mr. and Mrs. William Holbert.

Mr. and Mrs. Allen Morten and Miss Dorothy Geen of Belleville visited the latter's parents, Mr. and Mrs. Albert Geen, on Sunday.

So great has grown the American trade in Egypt that an American steamship line has taken an entire pier at Alexandria for the exclusive use of its vessels.

RESULTS OF VIOLENT STORM.

Several sections throughout Canada and particularly western Ontario suffered damage totalling many thousands of dollars from the violent wind and rain storm over the week-end. At Watford, Ont., George Buttery, his family and four others had a narrow escape from death in the complete demolition of their home. Top right shows little even of the wreckage remaining of the farm-house after the cyclone had passed. Boards were scattered over the fields for two miles. Right centre, a freak of the storm that destroyed the Buttery home was that it jumped a ten-mile stretch in which little harm was done, to descend and wreck a home a mile west of Strathroy. Bottom right, George Buttery's barns were on the edge of the vortex that sucked the house into the sky. In this instance a good deal of the debris remained on the scene.

WELCOME NEWS

WELCOME, July 17.—Another accident occurred on Welcome corner on Friday morning about 12 o'clock.

Mr. and Mrs. Homer Lavigne and son of North Bay were motoring to Kingston and in turning Welcome corner the car went into the ditch and toppled over on the top, then fell on its side.

The occupants were able to crawl out through the space occupied by the windshield.

Mrs. Lavigne sustained a sprained arm and the little boy some bruises. Considerable damage was done to the car.

Mrs. Lavigne was carried into the parsonage and Dr. Diamond of Port Hope dressed the arm.

Two men, who were being given a ride in the back seat, escaped without a scratch.

Sheppard—Jones.

A very pretty wedding took place at the home of Mr. and Mrs. George Jones, Clarke township, when their daughter, Clara, was united in marriage to Mr. Henry Sheppard of Zion neighborhood.

The house was very prettily decorated with a great variety of flowers, orange blossoms being the most prevalent.

At 12 o'clock the bride and groom took their place under a very artistic arch in the parlor.

The ceremony was performed by Rev. W. W. Jones of Warkworth, uncle of the bride, assisted by Rev. D. R. Clare of Welcome.

The wedding march was played by Miss Jones, daughter of Rev. W. Jones.

After the ceremony and congratulations to the young couple, the young son of Mr. and Mrs. Cecil Jones was baptized.

Mr. and Mrs. Sheppard left for a trip to Ottawa.

The bride was the recipient of many valuable gifts.

Strawberry Festival.

A very successful strawberry festival was held on the Welcome church lawn and Mr. E. J. Symon's orchard adjoining on Thursday night, under the auspices of the Young People's League.

One of the attractions was a soft-ball game between the girls of Bethesda and Welcome. The Welcome team were winners. Mr. Taylor of Hamilton was referee.

The booth on the grounds, under the direction of Mrs. Arthur Lewis, assisted by Misses Elva Pearce and Ida Clare, did a flourishing business all evening.

After every one was supplied with strawberries and cream, and the other good things provided, a good programme was given in the church. The Wesleyville orchestra and Newcastle male quartette provided the music. Misses Marion Martyn and Ida Clare recited in their usual acceptable manner.

The proceeds of the evening were about $160.

Personals.

Mrs. Arthur Lewis and son Edward accompanied Mr. and Mrs. Taylor and Mrs. Curtis on their return to Midland and Hamilton.

Mr. and Mrs. Staples, Miss Hazel Bamsay and Mr. Ernest Bamsay spent Friday at their cottage at Rice Lake.

Miss Reta Jones of Bethesda is visiting her cousin, Marjorie Runnals.

Three of the pupils of Welcome school who tried the Entrance examinations were successful: Edward Lewis (honors), George Lewis and Louise Pearce.

Miss Dorothy Crossley of Millbrook is visiting her father, Mr. Lewis Crossley.

George and Edward Lewis returned from Bayside on Tuesday.

WILSON'S FLY PADS

Will kill many times more flies for the money than any other fly killer. Each pad will kill flies all day, every day, for three weeks. At all Grocers, Druggists and General Stores — 10c and 25c per package.

STRAWBERRY NIGHT AT CAMPBELLFORD

Social Evening Given Under Auspices of St. John's Church.

CAMPBELLFORD, July 17. — The strawberry social held on Thursday evening by the choir of St. John's United Church was a decided success. The weather was ideal and the grounds brilliantly lighted and decorated, and the many booths with gay streamers all formed attractions for both young and old.

The Godden Orchestra provided excellent music for the evening, while Mr. Hazell, as pianist and Messrs. Lucy, Rollo, Henson, Bell and Bygott sang many of the old songs which all enjoyed very much.

Misses Gay, Thomas and Wood had charge of the candy booth; Mesdames Kingston, Scott, Henson and Rollo, the home cooking booth, and Misses Davidson, Ferris and Payne were in charge of the flowers.

The fish pond was a busy centre of the evening, and the hot dog counter with Mrs. Free and Mrs. Hall and Mr. Beavis in command, were kept busy all evening. Messrs. Carl Maguire and Bates served ice cream and cold drinks.

The lunch tables with Mrs. Hazell as convener and many other ladies as helpers were busy serving strawberries, cream and cakes until late in the evening.

Messrs. Abernethy and Sherwin made two excellent clowns and provided much amusement for all.

Normal Results

Congratulations are extended to the following pupils of Campbellford High School who successfully passed their Normal School examinations.

Interim First Class Certificates.—Dorothy Ackerman, Evelyn Bonnycastle, Harry Boyd, Lyall Davey.

Interim Second Class. — Helen Barrie, Kathleen Barrie, Bessie Hinton, Hazel Thomas, Clyta Sargin-son.

Women's Institute

The ladies of the Seymour West Women's Institute held their monthly meeting at the home of Mrs. John Locke on Thursday afternoon. There were thirty ladies present. After the devotional exercises and the singing of the Institute ode, the minutes of the last meeting were read and adopted.

Mrs. Ray Archer gave a pleasing instrumental solo and Mrs. Charles Macoun gave a splendid address on "Home-Making and Agriculture," which was thoroughly enjoyed by all.

After the closing of the meeting the hostess and the lunch committee, Mesdames Watters, Curle, Miles and Stillman, served a dainty lunch.

The next meeting will be held on Thursday, August 20, at the home of Mrs. Oliver Garneau.

Personals

On Monday evening last, Miss Grace Runions and Mr. George Runions won the prize as the best waltzers on the floor at the Community Hall. Mr. Battisby presented the gifts. On Wednesday evening many people enjoyed the square dancing.

Miss Marion Grose of Peterboro is spending a few days with her cousin, Miss Audrey Whitney.

Mr. and Mrs. William Oliphant and son of Toronto spent a few days with Mr. and Mrs. Walter Lowe.

Mr. and Mrs. William C. Cannell of Buffalo, N.Y., are visiting their aunt, Mrs. William Atkinson, River Road.

Mr. Richard Boyle of Peterboro is in town.

Mr. William Diamond of Toronto is spending a few days in town.

Miss Annie Parks is visiting friends in Toronto, Richmond Hill and Niagara Falls.

Mrs. J. M. Coombs of Smith's Falls is visiting her sister, Mrs. John Glassford, and her brother, Mr. Charles Benor and Mrs. Benor, Grand Road.

Dr. Lillian G. Young returned this week from a month's visit to New York. Mr. and Mrs. C. L. Beach returned with her and will spend a few holidays with Dr. Young.

Mr. John Conlin of Lamonte, Indiana, spent a few days of the past week in town renewing old acquaintances. This is Mr. Conlin's first visit to Campbellford in thirty years, when he resided on the Grand Road, and he finds many changes.

Mrs. Bert Brooks (nee Eva Reynolds) and baby of Detroit, Mich., are visiting her parents, Mr. and Mrs. M. A. Reynolds, Sebastapol Street.

Mr. Frank DeCarroll is spending a couple of weeks in Guelph.

Mr. and Mrs. Eli Brunelle returned home this week and have taken up residence on Front Street.

Mr. and Mrs. William Bailey and family of Toronto are visiting Mr and Mrs. L. A. Denike, Second Street.

Mr. and Mrs. Bailey and Mr. and Mrs. L. A. Denike spent Thursday in Cobourg.

Rev. and Mrs. M. L. Hinton of Hastings were in town on Thursday.

Miss Marion Moore of Hamilton is visiting Mrs. Percy Denyes and other friends in town.

Miss Grace Doxsee of Peterboro is visiting Mr. and Mrs. Albert Bonney.

Miss Mabel Mitchell of Rochester is visiting her parents, Mr. and Mrs Mitchell.

Friends of Mr. Stanley Fennell will be sorry to know of his sudden illness on Thursday, and will wish him a speedy recovery.

When Mr. David Plumpton of Codrington was picking strawberries on Thursday he picked a single stalk which held fourteen complete berries on the same stem.

The Panama Canal district is developing a modern school system, including a high school course based on American standards, for the education of children of Americans there.

Safe! West Side wins

A CLOUD of dust—a hundred pounds of bone and muscle hurtling to the plate—"C'mon Rusty!"—"SAFE!" West Side wins the cup.

Rusty's full of pep, mentally keen, physically strong. He is going to be fit to meet life's battles, when they come a few years hence. Quick Quaker is his morning dish.

Quick Quaker cooks in 3 to 5 minutes—doesn't heat the kitchen. The new 10-cent size makes it even more convenient—and gives you fresh oats oftener.

Quick Quaker

cooks in 3 to 5 minutes

A44

USUAL LARGE PACKAGE and THE NEW 10-CENT SIZE

Appreciation

Canadian Car Buyers Recognize Values

The best evidence of value in the New Star Car is the testimony of the buying public, as shown by the constantly increasing sales.

During the period ending June 30th, 1926 the sale of New Star Cars showed an increase over the corresponding period of - - 35.5%

The New Star Four and the New Star Six are acknowledged leaders from the standpoint of Economy, Durability, Performance and Beauty.

SELKIRK & ELLIOTT

ORIENTAL BUILDING

PHONE 98 171-175 HUNTER STREET

Durant Motors of Canada, Limited

Toronto (Leaside) Ontario

The NEW Star CAR

A Complete New Line of Fours and Sixes

D 106

WOMEN'S PAGE

SOCIETY

Among the visitors at Fairview Church ice cream social last night were Kiwanians Tom Mark, Charles Elliott, John Dewart, Ivan Lillico, J. Wells Fraser, Walter Kidd, Ernest Smith and John R. Heron.

Mrs. J. T. Chynoweth and daughters, Della and Ruby, of Wainwright, Alberta, after an absence of twelve years, are visiting relatives in the city.

Misses Isobel and Nina Glover are spending the next few days with their aunt, Mrs. Carlton Perry, at Kawartha Park.

Mrs. F. Whitehouse, Miss Kathryn Whitehouse and Mr. Sam Whitehouse left today on a motor trip to New York and Atlantic City.

The Misses Ida Eagleson and Winnie Cotton are visiting friends in Oshawa and Toronto.

Mrs. J. McCarthy and Miss Berenice Bacon, are visiting friends in Toronto over the week-end.

Mr. Don. McIntyre is spending the summer at his camp "Pab-em-in," on the Otonabee River.

Mrs. Grier of Tweed is visiting Mr. and Mrs. Ed. Grier, 170 Aylmer Street.

Mr. and Mrs. W. H. Dicken and daughters left to-day on a two-weeks' vacation with friends in Toronto, Guelph and Owen Sound.

Mrs. Joseph Welsh, Simcoe Street, returned on Thursday from a visit with her daughter, Miss Susie Welsh, in Toronto.

Dr. R. H. Middleton of Pittsburgh, Pa., is a guest at the home of Mr. and Mrs. Morley W. Lyle, Park Street.

The employees of The Examiner yesterday evening presented Mr. D. D. C. Dawe with a handsome club bag on the occasion of his completing twenty years with that organization.

Mr. and Mrs. Dawe are taking a holiday with their daughter, Mrs. Wilbert Thornton, at Perth, Ont.

Mr. and Mrs. Jack Rowland and Mr. and Mrs. T. Kentish, of Flint, Michigan, were recent visitors at the home of Mr. and Mrs. J. L. Rowland, "Innisvale Farm."

Mr. Orville T. Jinks, Simcoe Street, left this morning for a two weeks' vacation in Rochester, N.Y.

Mrs. J. P. Shearer and daughter, Louise, of New York City, are guests of the former's sister, Mrs. J. H. Renwick, and Mr. Renwick, at Juniper Island.

Mr. and Mrs. S. T. Medd and family are at their cottage on the Bay of Quinte.

Dr. D. W. Clark, Mrs. Clark and family are leaving tomorrow to spend two weeks at a cottage which they have taken at Port Dalhousie.

Mr. and Mrs. George Miller and family are visiting Mr. Finch Miller and Mr. and Mrs. Walter Miller, Bethune Street. They arrived at noon to-day, acompanied by Mrs. Wm. Donstedder of St. Louis, Mo.

Mr. and Mrs. Stephen Jex and Miss Crystal Hugh have returned to Port Hope, after a pleasant visit with Mr. and Mrs. J. L. Rowland at "Innisvale Farm."

Mr. J. Herbert Fair of Toronto is the guest of Mr. J. L. Fair, Monaghan Road.

Mrs. L. Russell and daughter, Aileen, of Millbrook, are week-end visitors at the home of Mr. and Mrs. J. H. Pilling, 522 Chamberlain Street.

Mrs. Walter Belleghem and children have gone to Edmonton, to visit Dr. and Mrs. Proust. Mr. and Mrs. Belleghem have closed their cottage at Chemong Park.

Mrs. H. Jones of Janetville is the guest of Mrs. E. Pilling, 522 Chamberlain Street.

Mr. and Mrs. M. W. Lyle and daughter, Lenore, have returned from a motor trip to Chicago, where they attended the wedding of Mrs. Lyle's niece, Miss Bernadine Fogg, to Mr. George Tolman Condron. The wedding took place last Saturday, July 10th, in the First Congregational Church at Oak Park.

Mrs. Frank Fuller of Detroit is the guest of her parents, Mr. and Mrs. Anthony, 322 Water Street.

Miss Isabel Connolly, King Street, is taking the Kindergarten and Primer Course at the Summer School in Toronto.

Mrs. Hugh Niven and son, Graham, left to-day to spend a month in Detroit with Mrs. Niven's sister, Mrs. Earl Boltz.

The Misses Phyllis Picard and Isabel Connolly, who attended Toronto Normal School last year, have received word that they have passed their examinations and have obtained first-class teaching certificates.

Mr. Bert Leman, 578 Harvey Street, left yesterday to visit his brothers in Rochester, N.Y., and in Quebec.

Mrs. John Erwood (nee Becky Arthurs) of Evanston, Ill., is the guest of Mrs. A. E. Coulthard.

Mrs. Wimmer and the Misses Margaret and Marion Schooley are visiting friends in Hamilton.

Mrs. Louis Anthony, 322 Water Street, has returned from Detroit, after spending two months with her daughter, Mrs. Frank Fuller.

Mr. and Mrs. R. G. Arthurs and son, Bobby, of London, Mr. and Mrs. W. Bennett and daughter, Barbara, of Toronto, Mrs. T. Ferguson and son, Billy, of Timmins, and Miss Toots Arthurs of Toronto, all guests of Mr. and Mrs. H. E. Connolly, King Street, spent a pleasant fortnight with their hosts at the cottage of Mr. and Mrs. H. Beal, at Kawartha Park.

Mr. Wilfrid Huycke and his brother, Mr. Meredith Huycke of Toronto, are taking a canoe trip through the Kawartha Lakes.

Miss Carmel Fox of Toronto is [illegible]

Evening Examiner "IDEAL Fashions" by Jean Betty Hamilton

Girls' Frock of Simple Styling

This plain linen pantie frock is most suitable for the little girl of two to ten years, to don for everyday wear. It has a neat round collar and opens down the center front from neck to hem-line. There are two plaits either side of the front and back and the raglan sleeves are gathered into narrow wristbands. Little bloomers of the same fabric accompany this frock. NO. 1331 is in sizes 2, 4, 6, 8 and 10 years. Size 6 years requires 3¼ yards 36-inch material for dress and panties; or 2¼ yards for dress, and 1¼ yards for panties. Price 20 cents.

Our new Fashion Book contains many styles showing how to dress boys and girls. Simplicity is the rule for well-dressed children. Clothes of character and individuality for the junior folks are hard to buy, but easy to make with our patterns. A small amount of money spent on good materials, cut on simple lines will give children the privilege of wearing adorable things. Price of the book 10 cents the copy.

Pattern Purchase Coupon

Address Fashion Department, Evening Examiner

No. ..... Street .....

Name .....

Pattern Number ..... Size .....

Town .....

Province .....

Amount Enclosed .....

Price 20 cents each—coin preferred

WHAT'S IN A NAME?

(By Mildred Marshall.)

Facts about your name, its history; its meaning; whence it was derived; its significance; your lucky day, and lucky jewel.

STEPHANIE

A very unusual name is Stephanie. Of late it has had great vogue and represents a revival of interest in the old Greek names whch had far more significance than our modern versions Stephanie, for instance, originates with the Greek games when the wreath of the conqueror was an appropriate allusion to those games where the Greek youth delighted to contend. The wreath was called a stephanos and it is more than likely that the first proper name Stephanos was so called by a proud family whose representative had returned with a leafy crown on his brow.

Stephan, the contraction, was an old Greek name borne by the son of Thucydides, before it was given to the Hellenist deacon who achieved the greatest of all victories and won the spiritual crown. Old Greek hymn writers celebrated this accordance of name and destiny.

"Thou by name a crown impliest
Meetly then in pangs thou diest:
For the crown of righteousness."

Stephanie is the feminine form approved in Greece: it also signifies a crown. It received a sacred prominence since no less than seven saints bore the masculine form of it, including the great Saint Stephen, the martyr. The English gained its use, it is said, through William the Conqueror who dedicated to Saint Stephan the Abbey built at Caen to expiate the marriage with the already betrothed Matilda.

The English have placed the stamp of their own spelling upon it, and while using Stephanie to a large extent, also favor Stephana. The French call her Estephanie, Stefanie, Etiennette, and Tiennette. Estephania is the Portuguese form and Stephanine, the German. Russia changes her to Stephanida and Stepanida.

Stephanie's jewel is the sapphire which will protect her from all harm, and is said to attract divine favor to its wearer. Her lucky day is Wednesday and 3 is her lucky number.

Never do a thing concerning the rectitude of which you are in doubt.
—Pliny the Younger.

Hiking Along Love's Trail

By Popini.

Copyright, 1926, by Newspaper Feature Service, Inc., United Britain rights reserved.

It all started as a lark—this hike. Just one of those spontaneous things that seem meant to further Love's purpose. Nothing serious at all, but on the journey they found out how congenial they were—same tastes, same likes, happy and contented with each other's company, and lo! the casual hike became a journey down life's pathway.

And instead of just memories of a wonderful day, they found—and founded—a home. And now they're hiking down the most wonderful trail of all—the trail of Love that leads to the land of Golden Dreams and the fulfillment of Life's hopes that means the attainment of Peace and Joy and Happiness for always.

HER OWN WAY by a Girl of Today

A CLASH OF WITS

'I got back from my luncheon Mr. Robinson,' in the time 'which was' given me for it, according to rules. The rest of the time I have been upstairs with Miss Cleaver.'

'Evidently you had not told him that I had been there, Doctor Flint, for he said, 'It is unfortunate that Miss Cleaver has had an epileptic fit.' I told him that she had taken Poison and to prove it I handed him the bottle from which about half of the liquid had been taken. As I slipped it into Mr. Robinson's hand he was so terrified when he saw the skull and cross-bones that he dropped it on the floor and turned so white I thought he was going to faint."

Doctor Flint muttered something under his breath which sounded like "fool."

Then he came close to me again and snapped, "Where is that bottle now, young woman."

"Hasn't Mr. Robinson got it?" I countered.

"You know very well he hasn't That's why I asked you for it last night; that's why I am asking you for it now."

"I don't know whether Mr. Robinson has it or not, Doctor Flint," I lied cheerfully. "I haven't seen Mr. Robinson since I saw him at the counter when I handed it to him. I saw him drop it. I saw him turn very pale as he kicked it under the counter out of sight."

"So you know he dropped it

"Yes, I know he dropped it, but let me say right here, Doctor, that if important as both of you and he think that bottle marked poison was, I would have picked it up before the store closed. In fact, I would have picked it up instead of kicking it under the papers."

"Which of course you did, Miss Dean," asserted the Doctor triumphantly. "Well, we want it, pass it over."

"Doctor Flint, I have never experienced the tactics the police use in the third degree, but I believe they are something like those you are using now."

As I spoke, I was sure that Lady Luck was with me, for Mr. Robinson came hurriedly into the room.

"Have you seen the morning papers?" he asked, before he really recognised me.

"Yes," answered the doctor curtly. "I was just trying to get from Miss Dean here the bottle which she picked up from the floor——"

"You remember it. You dropped yourself," I said, turning to the manager of the store.

"Yes, I remember it," said Mr. Robinson.

Doctor Flint again swore under his breath. He would not have had the manager make that admission for anything in the world.

(Copyright, 1926, NEA Service, Inc.)

for Thin Blood
DR. CHASE'S NERVE FOOD

The Smock Gives a Gay Bohemian Air to Domesticity

If you want your sixteen-year-old daughter to make her bed, dust the living-room, put down the dahlias in May and take up the gladioli in October, don't give her an apron. She will be misunderstood and a martyr in blue gingham—a romantic figure, Mimi, with a dash of Greenwich village, in a smock. You have no idea how much she'll do in pastel-blue chintz, flowered with primroses, or how cheerfully she'll do it in violet sateen collared with meadow green. Offices this season are agogs with smocks of all colors. They fetch your packages in shops, serve you in tea-rooms, usher you into theaters. A charming fashion and distinctly practical.

The Examiner does not sell these patterns.

WHO WROTE THIS?

A Series of Popular Quotations from Famous Authors, Selected by J. WILSON ROY.

1. "For ways that are dark
And for tricks that are vain,
The heathen Chinee is peculiar."
2. "Perfidious Albion!"
3. "For what I will, I will, and there an end."
4. "O! for the touch of a vanished hand,
And the sound of a voice that is still."
5. "The devil was sick, the devil a monk would be:
The devil was well, the devil a monk was he."
6. "Our deeds determine us as much as we determine our deeds."
7. "Three things a wise man will not trust,
The wind, the sunshine of an April day,
And women's plighted faith."
8. "He would not, with a peremptory tone,
Assert the nose upon his face his own."

ANSWERS

1.—Alexander Pope: 2.—Benjamin Disraeli (Lord Beaconsfield): 3.—Robert Burns: 4.—Shakespeare: 5.—John Milton: 6.—Sir Walter Scott: 7.—John Quincy: 8.—John Dryden.

The growth of motor bus service in New Zealand is seriously cutting down passenger revenues of the railways, who are fighting the competition by improving their services.

Men are used as they use others.
—Pilpay.

BLACKHEADS

Don't squeeze blackheads—dissolve them. Get two ounces of peroxine powder from any drug store and rub with hot, wet cloth briskly over the blackheads. They simply dissolve and disappear by this safe and sure method.

HOROSCOPE

"The Stars Incline, but do not Compel"

SATURDAY JULY 17.

Friendly stars rule today, according to astrology, which finds the dominant aspects strongly benefic.

It is a day stimulating and helpful to women who should push all their big group projects.

Household interests again are to occupy attention and wives are to find new inspiration in everyday things, it is prophesied.

All the indications appear to promise a return to sane standards of living and fashions are to be modified on modest lines, astrologers foretell.

This month is auspicious for love affairs. Men are to be more serious and reliable in their methods of dealing with women, the seers prophesy.

While there is to be a decided reaction in manners and customs toward conservative standards, this year may mark the nearest approach to normal conditions that can be expected for a decade.

From this date on, the effects of the recent eclipse may be evident in contentions among foreign powers, while financial and political conditions will cause anxiety in this country.

Science is to bring to the front many new heroes who will be acclaimed for supreme service to humanity before 1930.

Severe storms, especially electrical storms, may be expected all through the remainder of the summer and the early fall.

Rough voyages may be expected for return trips of many summer tourists in Europe.

Neptune again smiles on the earth and this benefic aspect should be powerful in siding statesmen and diplomats who must have keen foresight.

There is indication of tremendous addition to the world's oil supply and these are to be needed in new inventions to meet extraordinary demands.

Persons whose birthdate it is have the augury of a lucky year in courtship and marriage. There will be travel and pleasure probably.

Children born on this day may be impulsive and intense in nature. These subjects of Cancer are likely to have a keen sense of humor and to be gifted as actors.

(Copyright, 1926, by The McClure Newspaper Syndicate.)

JULY 18

This is an uncertain day, according to astrology. While benefic aspects are evident adverse rule is dominant.

The moon is in a fixed, feminine sign that is not helpful in its influence. Unrest and lack of power to concentrate may be evident.

There is rather a forbidding sign today for the clergy, as the church must overcome many antagonistic forces working in secret as well as openly.

While there may be indifference on the part of large numbers of persons where religion is concerned, the chief danger of the time will lie in contentions among opposing faiths, the seers prophesy.

Oriental teachers will gain many followers, it is prognosticated, but the influences from foreign lands will not be unfortunate.

Secret organizations are to gain great strength under this planetary government which aids projects of far-reaching significance.

Criticism of the government regarding important policies may be expected from pulpit and press, for there will be powerful reform movements.

Spiritualism is to be discussed with acrimony and there will be many new supporters, it is forecast.

This is a most auspicious rule for all pleasure resorts and should benefit railroads as well as surveyors of gasoline.

France is foreseen as projecting an enterprise which will draw many visitors to Paris next year.

All the domestic arts are to be stressed in the coming year when women are to make a science of housekeeping.

Marriage is to be contemplated with renewed seriousness, it is prognosticated and weddings are to multiply.

Persons whose birthdate it is should be careful of their employment in the coming year. Loans may be easily obtained, in all probability and financial affairs should be satisfactory.

Children born on this day probably will rise high in life and will be of fine nature. These subjects of Cancer may have strong Leo characteristics.

(Copyright, 1926, by the McClure Newspaper Syndicate.)

Would not be Without Zutoo Tablets At Any Cost

Mr. A. O. Norton, the millionaire Jack Manufacturer, of Boston, who recently died, was a great "booster" for Zutoo Tablets.

He suffered from headaches from childhood and when he found Zutoo Tablets stopped these headaches in a few minutes and left no bad effect, he began recommending them to his family and friends. In an unsolicited letter, Mr. Norton says in closing:

"My family use them when ever needed with equally good results. I have frequently given them to friends who were suffering from Headache and they never failed to give quick relief. I always carry Zutoo Tablets in my grip on the road and WOULD NOT BE WITHOUT THEM AT ANY COST."

25 cents per box—at all dealers.

RED HOT JULY DAYS HARD ON THE BABY

July—the month of oppressive heat; red-hot days and sweltering nights; is extremely hard on little ones. Diarrhoea, dysentery, colic and cholera infantum carry off thousands of precious little lives every summer. The mother must be constantly on her guard to prevent these troubles, or if they come on suddenly to fight them. No other medicine is of such aid to mother during the hot summer as is Baby's Own Tablets. They regulate the bowels and stomach, and an occasional dose given to the well child will prevent summer complaint, or if the trouble does come on suddenly will banish it. The Tablets are sold by medicine dealers or by mail at 25 cents a box from The Dr. Williams' Medicine Co., Brockville, Ont.

With man most of his misfortunes are occasioned by man.—Pliny.

MORNING—NOON & NIGHT

A Glass of Milk The Drink of Health

The milk you serve your little ones—and they should have plenty of it—should be approved for its purity and full creamness. Our Pasteurized Milk is all of that with the added feature that it is absolutely safe to use freely.

PETERBORO MILK PRODUCTS Ltd
Phone 1900. PETERBORO ONT.

ONCE UPON A TIME — THE DWARF'S HILL—I — by W. J. ENRIGHT.

THERE WAS A LAD NAMED JAMES WHO, BEING LEFT PENNILESS AND ALL ALONE IN THE WORLD, STARTED OUT ONE SUMMER DAY FROM THE LITTLE TOWN IN WHICH HE HAD SPENT ALL HIS LIFE, TO SEEK HIS FORTUNE.

© McClure Newspaper Syndicate

HE WALKED ON AND ON AND NIGHTFALL FOUND HIM IN A STRANGE COUNTRY, WITH NO HOUSE IN SIGHT. SO HE LAY DOWN ON THE SLOPE OF A HILL AND, LOOKING UP AT THE STARS, THOUGHT OF WHAT HE WOULD LIKE MOST TO BE IN THE WORLD.

HE HAD OFTEN WISHED TO BECOME A HUNTSMAN, BUT HOW COULD HE EVER OBTAIN THE NECESSARY EQUIPMENT—A GUN, A HORSE AND A HORN? WHILE THESE THOUGHTS CAME AND WENT HE FELL ASLEEP, BUT WAS AWAKENED BY A FEEBLE VOICE CRYING, "HELP ME! HELP ME!"

HE AROSE AND LOOKED AROUND. BUT SAW NO ONE. "HELP ME," SAID A VOICE AGAIN AND IT SEEMED TO COME FROM THE GROUND BENEATH HIS FEET. LOOKING DOWN, HE SAW STANDING IN THE GRASS A LITTLE DWARF WITH A LARGE HEAD, A LONG NOSE AND SPINDLING LEGS.

TOMORROW—THE LITTLE MAN DISAPPEARS

GIRLS WITH WHOM EVERY MAN FLIRTS

"Number please!"

And never think she hasn't the number of them all—suave potentates, shiny-haired kiss-coaxers and the rest.

It's the voice with a smile that gets 'em, and the eyes with a twinkle—and the riot of curls flying loose from the bands of the head phone.

Small wonder she "gets a line" from every he-creature who sees her—and gives one in return.

It is her demure deviltry that keeps that switch-board desk crowded with flower vases and candy boxes—her witchery and her perfect poise.

With dainty hands plucking so skillfully among the tangled cords, weaving the thoughts of thousands, she still has a smile and a provocative word for the yearning young thing—or the leering older thing—that waits in the offing.

A thousand cross words she takes every day over the wires—a thousand impatient persons to be pacified. But the smile does not die, nor the voice grow petulant.

For she has a world of her own—a world of flowers, pretty clothes and admiration.

So the other world must wait sometimes, while she comes back from the world of dreams, to say:

"Number, please!"

AUNT MARY JANE - - By Jane Osborn

PROFESSOR WILLIAM OGDEN opened the special delivery letter from young Fred Tilden and from within the folded note tipped a check for a hundred dollars. Thus ran the letter

'Dear Ogden

My Aunt Mary Jane from Montana is coming to the city. The idea with the family was that I was to look her up and show her the sights. They thought I was going to stay at college for the spring holidays to study. But I had to accept this house party invitation. Just remembered about Aunt Mary Jane—I was supposed to call at her hotel—the Blackmore—tomorrow morning and then show her a good time for a day or two. The old dame owns a mine or two and I'm one of her heirs—so spare no expense. Use this as a starter and charge for your time just as if you were tutoring. Show her some real night life—that's what they all want to see when they come to the city.

Yours in haste,
FRED TILDEN."

William Ogden was thirty and Fred Tilden was under twenty, yet there had been a feeling of unrestrained friendship between them ever since the year before, when Fred was a Freshman, Professor Ogden had been able by dint of intensive and high-priced tutoring to keep Fred from being ignominiously flunked. Professor Ogden might have resented the blunt mention of payment in the letter, but he knew that young Fred Tilden had no feeling of patronage toward him. Of course he'd have to play gallant for Aunt Mary Jane, and of course he'd charge for his time. Fred Tilden was perfectly able to pay and William Ogden needed such small contributions to eke out his small professor's pay.

He was not exactly the one you would have chosen to show your maiden aunt from Montana the night life of the great city, not because he would not have pleased your aunt but because he had never visited any of the dance clubs or restaurants where one expected to find "night life." He had no special fear or distaste for it—but simply because the subject had never interested him remotely.

William Ogden had made definite plans. He would call on the lady, and suggest that to begin with they take tea together at one of the fashionable resorts—something smart but rather sedate. The next day they might meet for a drive. He'd rent a good car for the afternoon and charge it to Fred Tilden. Then there would dinner at the Purple Pudding, followed by a visit to the Wild Raven and the Mary's Dance Club. The next day in what spare time he had he would try to take her to the zoo and the acquarium and whatever sights one usually visited.

But the fabric of Professor Ogden's plans was completely unravelled when he saw, and realized that he saw aright, Fred Tilden's Aunt Mary. She was young—didn't look thirty—and she wore clothes quite as smart and up to date as any woman he knew. She had keen blue eyes and a smile that was completely disarming.

"I'm half sister of Fred's mother—but I've never even seen Fred," she said. "When I decided to make the trip East, one of my brothers who heard about it and knew Fred was here in college, wrote on and made arrangements. Of course I should have liked to see Fred—but I think I shall find you more congenial than a nineteen-year-old boy."

It was after the exhibition of night life in the great city. Aunt Mary dressed in an inconspicuous but very becoming evening frock had been a charming partner for William and had even danced with him a little. He was escorting her to her hotel at a late hour—walking because she insisted that she wanted to get a breath of good fresh air after the stifling atmosphere of the dance place.

"I don't mean literally stifling," explained Aunt Mary Jane. "I just mean stifling as far as my peace of mind is concerned. It just seems perfectly appalling to me that life in this great big city means that—and that people like you and—and my nephew consider that having a good time. I've heard before that there wasn't any home life here."

William laughed. "Bless you," he said, with his arm through hers and drawing her closer to him as they walked under the starry sky. "I've lived here all my life—and I've never been to one of these night-life places before. Those places are just run for a few people who don't know the real joy of living, and for out-of-town folk who want to see the sights. But—Mary Jane—I could take you, if you'd let me, to a dozen little homes—poor instructors and professors like myself—only they've married and have found their measure of content. It isn't the city or the country, the east or the west, that makes for that, Mary Jane. It's finding the woman who can love and then making her love you—but I'm afraid I'm going to be disappointed, Mary Jane——"

For a minute or two Mary Jane forgot that she owned a mine or two and an oil well and confronted the problem of disposing of the income of several million dollars. She was thinking what joy it would be to be the helpmate of a poor professor like William Ogden—making a real home for him in the city where real home life was said not to exist.

"Perhaps you could make yourself love—the women who truly loves you," said Mary Jane.

(Copyright, 1926, by The McClure Newspaper Syndicate.)

THE WORKING GIRL "WORKING"

"Just think, Jimmie, some people can ride to the theatre in their own limousines. And lots of them don't think a thing about using a taxi-cab for only a mile, instead of walking. No, really! I'd rather walk. Well—if you insist."

"They shouldn't sell boxes of candy in theatres. It's tough on the poor girls who are trying to keep down their weight to have such temptation thrust upon them. No, honestly, I don't want any candy. I'm too fat as it is. Oh, yes, I am. Are you sure this won't make me fat? Oh, thank you."

"I sure enjoyed that show, but it made my mouth water to see that dining-room scene. Do you suppose that was real turkey the actors ate? They seemed to enjoy it. Oh, no, thanks awfully, but really I don't believe I could eat a thing. Oh, well, a sandwich would taste good."

"What a flossy menu this is. What do you know about that? I didn't know squabs were in season. I haven't tasted one for years and years. But they're too rich to eat at this time of the night. Don't you think so? You're there, Jimmie, when it comes to showing a girl a good time."

"Are you really going to Florida, Jimmie? Well, good luck. I wish I could go with you. Oh, I didn't mean it that way. But what a wonderful place that would be to spend a honeymoon. Ha! Ha!"

"Good——"

"The poor boob. Think of a guy beating it like that without trying to steal a kiss. Well, good riddance."—R. H.

WERE THOSE THE HAPPY DAYS?

The old-fashioned working girl carried her lunch. She looked solemn and was afraid of the boss. She wore rubbers and common-sense shoes. She used hairpins. Her skirts were long and her necks high. She thought painting was wicked. She got six dollars a week.—McC. H.

The Funniest Thing about some women is their Husbands.

Put Dress in Hubby's Pocket

"Silks, satins and crepes are not sold by the pound, like potatoes," the wife of a British peer told the court when reprimanded for paying $1,000 for a gown that weighed less than a pound. But, it seems, the custom is about to change, had it is not at all unlikely that dresses soon may be marketed by weight and more probably by the ounce, rather than the pound.

A four-ounce dress—and of double thickness at that—was recently exhibited at a fashion show in Wembley, England. A pretty matron appeared in this flimsy, though entirely conservative, creation and amazed spectators later by removing it and stuffing it easily in the coat pocket of her husband.

The dress was of sheer crepe material, of two thicknesses, and daintily trimmed with cloth equally light. It was presented as an ideal Summer garment suited for afternoon and early evening wear at the beaches. It was designed primarily for the informal dance, with a view to allowing great freedom of movement and a minimum of weight.

Designs of this type are attracting the best-dressed women of London and the Continent, and are being displayed in profusion in Paris modiste shops, emphasis being placed on their weight—or lack of it.

There has developed a certain amount of rivalry among the designers to produce the lightest and most airy material, particularly in afternoon models. But thus far the four-ounce dress has topped the record.

Modistes explain that the lightweight dresses are not being exploited so much as a fad, as to meet demand. Smartly dressed women, they explain, are buying with an eye to comfort as well as "chic." And the lighter weights are not reflected in the prices!

The Woman Who Hooked the Wrong Husband

The woman is 57 and the man is 45.

But the man's wife "didn't understand him; oh, she didn't understand him at all." The widow understood him and he understood the widow—she was very rich, too, and that made it pleasant. They traveled together for some years.

Sometimes they drove in a nice, comfy motor car, and sometimes they traveled by train. If there had been convenient airships they would probably have traveled by air. They stayed at smart hotels, and the woman wore smart clothes and every once in a while she bought the man a perfectly lovely present. They went to dinners at clever cafes and danced all the new dances and went to all the naughty plays.

Oh, they had lovely times and the man kept promising to get a divorce and marry the woman.

But, finally, the woman told the man that she was tired of waiting for that wedding and that he must divorce his wife, he really must, and marry her.

The man said he wouldn't divorce his wife—after all—said he couldn't very well, without making a great rumpus. After all, she'd been a pretty good wife to him for years and there were business reasons. Her family was rather influential. And so the woman had the man arrested for violation of the Mann act, and she's going to get him sent to the penitentiary if she can.

"He has fooled me for four years," said the woman, "and I'm going to make him suffer for it."

Now, now, lady, dear lady, poor lady, how can you say such a thing as that? You're 57 years of age, you're a rich widow, you've been all over the world and met all sorts of men and all sorts of women, and yet, you believed this man when he told you he was going to divorce his wife and marry you? Tut, tut!

Love—what has love to do with the case? Men don't fall in love with women of 57. Men admire women of 57, yes, and even over. They may want such a woman for a nurse or a kind of glorified secretary, and business manager, or even for a companion. But for a sweetheart? Don't you know, poor lady, that sweethearting is over or ought to be over for a woman who's beyond 50?

Friendship, confidence, faith, mutual forbearance—there may be love of an old man for an old wife. You can understand that, but for a woman of 57 to expect a man of any age to fall madly in love with her and divorce his wife and marry her—that's a different story.

Age is not always wise, is it? That's rather a pity, for wisdom is one of the things that is most becoming to age.

AND NEXT SATURDAY—

KING BABY

A Magazine Section devoted to Better Babies
(with a few surprising slants)

WATCH FOR IT!

The Evening Examiner

MAGAZINE SECTION

FACT, FICTION | PETERBOROUGH, ONT., JULY 17, 1926. | HUMOR, PICTURES

CUPID'S SPECIAL SUMMER NUMBER

Long, long ago, when you mentioned a match people knew you did not mean an Eddy's special or the toss of a coin. A "Match" then meant that eligible young persons had become attracted to each other and that an engagement announcement might be expected anytime within several years. They were the days of long probation.

Longer ago than that—very much longer—there were no "Matches" in this sense, just as there were no sulphur-headed sticks to make fire. The cave-man who struck flint to flint or rubbed wood on wood to start a blaze used just as primitive methods to get him a bride. He took his choice by main force, we are told, and subjugated her by continued frightfulness.

Love-making methods have changed, though the old principle holds good. The modern sheik, who is cave-man at heart, is attracted to a young lady, or is attracted by her, and sets seige to her heart. He cannot grasp her by her hair (it being boyish-bobbed) or club her into insensibility as a preliminary to carrying her off (she is too athletic); but he rushes her off her feet in divers other ways. Candy, flowers, and ice cream sodas are mere gestures in the game; theatre parties and automobile drives are only skirmishes in the long line of attack. He studies her likes and plays up to them; he discovers her weaknesses, if she has any, and takes advantage of them.

And woman, still having the instincts of her cave-dwelling ancestors, is overwhelmed.

It's Not Kindness.

It is not a spirit of kindness that moves the young man of today to discard the club in favor of the caress. Like his great-grandfather of away back, he wants what he wants when he wants it, but the fashion in methods has changed, that's all. It's still a battle of conquest.

Sometimes, of course, in these more enlightened days, the young lady has an opinion of her own as to whom she will favor, but it is really surprising how often a young woman's choice coincides with a young man's. How else would there be "Matches"? In such cases she is said to make use of certain wiles, but, being mere man we cannot speak with assurance as to this. It is said that many a girl marries a man on her mother's cooking, and, certainly, many of our married men friends have failed in girth since entering the blessed state. Having read a great many jokes about mothers-in-law, they made a decree that their wife's relations should not frequent the love nest—and found, too late, that the pie their tummies ached for was of mother-in-law's baking, though passed on by the family as daughter's.

There's no doubt about it, love-making today does not require the same finesse, or perhaps the same style of strategy, that was needed in the days of the crinoline and hansom cab. A proposal used to be a matter for many weeks' consideration and planning—today the Peterborough young man pops the question in some unplanned or unguarded moment, is accepted, and finds himself visiting the furniture stores before he has had time to catch his breath. Or he is rejected, and has made a fresh sortie, perhaps upon another citadel, within a week or two. We were told this week of a young fellow who dared his girl to marry him while he played with a sundae in a George street parlor. The girl took him up, they secured a license and were married in a matter of minutes. This, of course, was before the enactment of the law that requires a soul-searching pause between acts; but despite the precipitate action there is no happier couple in Peterborough. On the other hand, we know of a happily married couple who exchanged promises and sealed the bargain with a diamond ring eight years before they visited the parson.

And the explanation?

Just this: Caveman or sheik, crinoline-girl or flapper, however they dress, whatever they do, LOVE remains unchanged and cupid still does his stuff uerringly. If the speed of the age demands that he work faster, the little sprite is willing to oblige. He draws his arrow farther back and shoots the faster—and the bridal march means just the same today as it did when Wagner wrote the score in 1850.

Voice on Phone Hello! Hello! Is this the insurance office? Well, I want a theft insurance policy on my car at once.

"What kind of a car is it?"

"It was a Buick."

The stone age man had his wife at his feet. The modern man has his wife at his heels.

I DID NOT KNOW - - Douglas Malloch

I did not know a rose could be
More fair than all earth's other roses,
And then you gave a rose to me,
That here within my heart reposes.
I did not know a day could dawn
Fairer than May, in some December;
But all the other days are gone,
And only one day I remember.

I did not know one voice could sound
Sweeter than all earth's other voices,
And yet, with music all around,
One note alone my heart rejoices.
I did not know one step could mean
So much on paths so many travel,
But now at night my heart I lean
To catch one step upon the gravel.

I did not know what love can do
Until I heard your footstep going;
I did not know, and even you
Perhaps may walk the world unknowing.
But, oh, I hope, where'er you are,
These things I know that you are learning,
And some sweet night, if near or far,
That I shall hear your step returning.

Many a girl marries a man on her mother's cooking.

DANCING INTO LOVE

By JEANNETTE

MZZNE. two. three"—one. two. three." The voice of little Monsieur Fitzroy. the dancing master MZZ of Greene street. rose and fell in a monotonous drawl. The "Monseer." as his pupils called MZZ him privately. was perspiring profusely. His Small face was red. his black hair shone with the natural oil engendered by the heat of his endeavors. and his twinkling black legs were beginning to slow up perceptibly.

It was the "Wednesday Evening Salon." which Monsieur Fitzroy advertised so extensively as an added attraction for his dancing classes. which had their regular sessions on the other evenings in the week. At the mid-week affairs. the pupils were allowed to bring a partner. either masculine or feminine. but as the majority of Monsieur Fitzroy's pupils were of the latter classification. and as most of them preferred to bring along another girl. the "Salons" were events mostly in which the ladies reigned supreme. and the wall had its full quota of spectators most of the time. The Professor did his duty nobly. "Mon Dieu," he would remark to his wife. despairingly. as he sank onto the lounge in the seclusion of their apartments after the final spasm of the 'Wednesday Evening Salon.' "these English! They are thick of head and large of ankle. How the little Hopkins did tramp on my feet this night! That girl has a beautiful face. but oh. what a foot!" Removing his shoos. the professor wiggled his freed toes gladly. while his wife sped for the arnica bottle.

But this respite would come later. Just now Monsieur was occupied in trying to teach Jasper Benson how to do the "Mobile Flip." An adaptation of the "Charleston." taken up by professors of dancing after the last-named dance had fallen into disrepute it involved a good deal of muscular action and there was one particularly tense moment when the right foot was compelled to do an intricate turn the while the left member bore the weight of the dancer and his partner together the lady having both feet off the floor at this point in the dance. Monsieur counted bravely the while he longed with fierce ardor for the clock to strike the eleventh hour when "dainty refreshments" as the published account of these affairs furnished the press by the Professor himself called them would be passed and the young ladies and gentlemen would return to their homes before midnight. The Professor was nothing if not decorous and he had built up a large clientele among the younger members of the neighborhood by appealing to the ideas of propriety held by their parents in the matter of early closing hours and correct deportment.

"We are genteel madame" he would assure a wavering mother of a daughter bursting to try the very latest thing in dance effects "we are very careful of our young charges. Madame as you see is always here" waving a fat small hand at his large wife comfortably placed on a sofa during these interviews" and she is most careful. Very amiable but oh so watchful." Madame smiled always at this juncture and nodded her head. She was a Breton woman and very fat but her eyes were large and dark and she had a look of infinite propriety. Not Understanding English she would never make the mistake of becoming shocked at unconventional errors of speech and the young things who frequented the "Monseer's" classes had discovered that while they must be careful in matters of conduct they could go as far as they liked in their conversation.

It was a warm evening. The windows were open but the early heat of June had been insufferable through the long day and the evening had brought little comfort with its advent. Madame dozing under a shaded light pitied poor Adolphe her husband who was compelled to work extra hard his evening on account of an over-plus of ladies. He would be a wreck she reflected sleepily. His nerves would trouble him to-night. She sighed slightly then stretched out her hand for the glass of lemonade on the table beside her.

Adolphe was dancing now with little Miss Dorothy Wood. She was a tiny thing dark and slender with a pale skin and eyes like forget-menots. Little Miss Dorothy was a special charge. Her mother a large lady with a voluble tongue had brought her to the Dancing Salon only a month ago with rigid instructions. She must not be allowed to dance with everybody. She must be returned home promptly at a certain hour when a taxi would be sent for her and she must not eat or drink anything. It was bad for the complexion to eat at night, said her mother with firm decision. Monsieur had promised acquiescence in all these orders.

Dorothy, so her mother said, although only seventeen years of age, had fallen madly in love with an undesirable young man. The Professor had gathered that he was low born. Mrs. Wood, a democratic American, had not uttered this thought in words, but the "Monseer" was quick to perceive. He knew exactly what she meant when she had lifted an eyebrow and told him what her parents desired for Dorothy. They had not much money, otherwise, he gathered, a little ruefully, she would not be taking dancing lessons in this public fashion, but they had blue blood behind them, and for Dorothy to care for a chauffeur was unthinkable. He might be earning money to put him through college, but their daughter could look for something better. It was not to be thought of.

Monsieur Fitzroy felt that the chaperonage of a lovelorn maiden was something he had not bargained for, but the little Dorothy was a divine dancer. She was lithe and graceful and swift on her feet and she loved to sway to the music, back and forth, as if she had the magic of it in her blood. Presently the "Monseer's" watchfulness had relaxed. There was a young man who seemed to make a perfect partner for the small lady. He was also a fine dancer—in Monsieur Fitzroy's opinion, the best dancer in the class. And he and Dorothy were perpetually dancing together, her slim grace a perfect foil for his strong body and honest face. Only, they seldom talked. The "Monseer" could not remember ever hearing them converse to any great extent, he thought, as he paused for a moment beside his wife, to regard the young people with an affectionate eye.

"The little Wood, she is marvellous to-night," he murmured in French to his wife, "and he is very fine. As his form grows bigger, his step grows lighter. They are of a perfection, those two." Madame nodded affably. She liked to watch the young things enjoy themselves. "She forgets this Hugo, then?" she murmured.

"Of a certainty," answered the professor, triumphantly. "She never speaks of him, and, as you see, she has grown well and rounded since she came to us. She is no longer pale and thin, with thin cheeks and dark looks. Her mother will be pleased."

"Mais oui," she answered, pleasantly, beaming at the young couple, as they floated by.

Soon the Professor departed, to have a duty dance with one of the plain Misses Smith, who had occupied wall seats most of the evening. His wife nodded beneath the soft light. Dorothy Wood and her escort came to sit down near her. They were talkative tonight, thought Madame, and the girl certainly was very pretty. Ah, well, not all men had the good sense of the Professor, to choose a wife who would grow plumper and more amiable with advancing years. This small one would be very thin when she was Madame's age.

"Carl," said the girl, abruptly, "what will mother and dad say?"

"They'll rage, of course, but what good will that do? We'll be married long before they find it out, and far away from them and their tempers." He caught the little hand nearest him and squeezed it. Madame, watching, smiled. The little Dorothy was fast forgetting her low-born admirer.

"Well, and what will these poor people do whemn other finds out that 'Carl Richard,' as you call yourself here, was really 'Hugo Larkin,' who used to be chauffeur for the rich Mr. Snowden? She will be angry at Monsieur and his wife."

"Never cross a bridge until you come to it, and then, if you can't cross it, go under it," quoted her lover, "if I choose to have parents who insisted on giving me a triple handle, like 'Hugo Carl Richard,' and if I wish to use two middle names, instead of my first and last ones, can they blame the Professor and his wife? Come on, and finish this before we leave. We have just time to make the city before all the parsons retire for the night." They rose and turned to the large lady near them.

"Bon soir, madame," they said, gravely, while the young man bowed deeply. "Bon soir, mes amis," she returned, flattered at their young interest, watching them admiringly as they whirled away.

"For cher monsieur et madame," read the mixed French and English salutation which came next day to the bewildered owners of the Dancing Salon, on a card whose large wedding bell surmounted a note indited to the "Monseer" and his lady, announcing the marriage of the little Dorothy and "Hugo Carl Richard Larkin." They puzzled over it for some time, but the revelation came later, during a visit from the enraged mother of "la petite Dorothy."

It was an exhausting interview. The Professor emerged from it, pale and haggard, his hands tired from the rapid manoeuvres they had undergone in an endeavor to supplement the emotional necessities of the conversation.

"Ah, ces Anglais," he said distractedly to his wife, sinking down on the convenient lounge, "that woman is of a terribleness. She says we encouraged these two, and that 'Hugo' was always the 'Carl Richard' who came here to dance with the little Dorothy. But how should we know?"

"Yes, were we to guess so much from another name?" argued his wife, smoothing his fevered brow. "These two, they dance into love before our eyes, as we thought. We could not know that they have met each other before."

"Dance into love, eh?" said the professor, delightedly, embracing his large wife. "Ah, my Angeline, you are of a cleverness. I have the great idea. It shall be no more 'Monsieur Fitzroy's Dancing Salon.' It shall be 'Cupid's Bower,' and you, my angel, shall be the duenna. You are admirable in that role."

Madame smiled widely, in amiable assent.

To-day's requirement is that Cæsar's wife be above alimony.

All men are patriots when they're called to serve on a jury in a bathing beauty contest.

DA CAPO

Which in Musical Parlance Means—"Repeat from the Beginning."

AND now, Miss Hoyt, let me present Dr. Farnum. The doctor, you know, has just returned from the wilds of Africa and will want to meet our newest musical luminary. Miss Hoyt, doctor, is a most unusually gifted pianist."

Their hostess, beaming at her adroit introduction, waited until Claudia Hoyt extended a languidly graceful hand to the scientist, then hurried off like a nice, pleased hen to tell everybody that a new celebrity had joined the party.

Claudia, wielding her cigaret with a deliberation that had the rhythmic grace of the speed camera, regarded the man before her with careless interest. She saw not the typical scientist, one of the stoop-shouldered, near-sighted, bearded gentlemen of countless press photographs, but a lithe giant, tanned like a tennis champion, as meticulously dressed as a London shop ad. She saw more. She saw a man to whom she owed a grudge 20 years old.

Bruce Farnum, bowing before the celebrated pianist, perhaps a little lower than was his wont, saw only a very striking woman, very black as to hair, very ivory as to skin and shimmering satin, very red as to lips, earrings and huge velvet poppy poised on a slim left hip.

Exotic? Picturesque? Tropical? More than likely. Then he met her eyes, cool, frank, im personal eyes, with the glint of a smile and the mist of tears in their history. He erased his first impression hurriedly.

"You collect? Or discover?" Miss Hoyt seemed amused. Her lids were lowered now, her breath came easily. For just a second she was afraid he might remember. How ridiculous to imagine it! Even if she had not changed her name for professional reasons, she doubted if Sally Heyt could have brought recognition. That was part of the grudge she owed him, that he could not remember now.

"A museum expedition," Bruce Farnum was saying, "in which I really played a very unimportant part. I was, virtually, cameraman, hazardous enough on occasions, but not particularly scientific. It was the only way I could climb on the wagon."

* * *

Anyone else but Claudia might have believed him, but she recalled—with a dozen other tokens—the boyish affectation of discounting his personal endeavors. It had misled her then, had made her feel that the splendid young professor had not stooped so very far after all in noticing plain little Sally Hoyt.

"But surely you did something more than 'kodak as you go'!" She invited his discomfiture. "I'm sure I saw a long piece in the paper about the lost race you unearthed. Or was it just a photogravure picture of your pet armadillo?"

He colored under his tan and hunched his shoulders with embarrassment. Claudia remembered that, too. "It wasn't a pet. I never had a pet in my life. It was the lost race—or, rather, a new tribe that no one seems to have chanced on before. It wasn't chance on my part, however. I've always been keen on ethnography, and I had reasons to suppose that we hadn't heard the end of the African story by any means. That's why I tried to find a place in the expedition. I didn't spring my theory until we left Cape Town, when I put the facts to MacAllister, and he agreed to switch his course and look into the locality I indicated. We found them, jungle-dwellers, pygmies, hair as long as themselves, straight as—well, as your own." He stopped short. This woman, flung with rag-doll grace on the moss-green chair, was she laughing at him under those downcast lids? What had made him break loose? She couldn't care for ethnography.

"And did you bring one of their tribe beauties back with you?" Claudia's voice was provocative.

"No." He was nettled. "There really isn't any more to it. Let's talk about something else."

"The next time." Claudia rose from her background. "I see Mrs. Plank coming for me. It must be time to play. That's why I'm here, as you've probably guessed, a poorly disguised entertainer."

Bruce Farnum watched her gleaming satin figure diffuse the shadows around the piano. Who was she, anyhow? She had the poise of a professional. And the air of a mondaine. Queer he had never heard of her! He had several musical associations. Curious mixture that, the studied, unhurried posing and the cool, ingenuous eyes. Yes, different. Very different. And Bruce was qualified to know.

At the piano Claudia let her hands form a few muted chords. She was surprised to find her fingers cold. Ugh, cold hands! How she dreaded them! It was years now since nervousness could affect her so. Bruce Farnum had done that for her. She slammed the door of her consciousness upon him and crashed easily into the opening chords of MacDowell's "Prelude." It was one of the few things she could risk upon an audience like Mrs. Plank's house party. It should be just showy enough to stop their annoying whispers.

The applause came, too loud to be merely polite. They had liked it. Mrs. Plank would be glad.

She gave them an encore.

Would they accept its clashing harmonies? Evidently they did. Again the enthusiasm, the prolonged applause. Mrs. Plank was beside her. "Could you possibly, Miss Hoyt? Just one more. I don't like to impose on you, it's so warm, but you captured them heart and soul."

Claudie complied carelessly. Around her carmined lips there played a queer little smile, very much out of place. One of the shadows in her audience was standing apart, arms crossed over a gleaming shirtfront. She'd risk it. She gave them—such a silly little thing—"I'm Wearing My Heart Away For You," completely disguised, however, in her own improvising, her own minor cadences. It was like showing off to company the dilapidated but favorite toy of one's childhood. She hoped they wouldn't laugh.

They didn't. They clamored for the name. They swarmed upon her. From the tail of her eye she caught that detached shadow moving toward her. She moved just as swiftly in the other direction.

Fifteen minutes later he had contrived to corner her alone upon the terrace. Bridge had finally resolved itself into three tables within.

"I don't need to tell you that it was superb. You know it."

Claudia shrugged her shoulders in polite disparagement.

"Even that last little thing. It was familiar. What is it?"

"Just a little whimsy of my own, based on an old sentimental ballad." Claudia waited. Did he know? Had he remembered?

"It's haunting. It harks back to days of adofescent sentiment for me. Like the dance cards and snapshots you keep. You laugh at them, but somehow you can't throw them out."

"You—you keep such things?" Claudia tried to laugh.

"Do you?"

"How foolish! There is only one memento of the pas t that I keep—and that you would not understand."

"I do, perfectly. It is your youth."

Claudia acknowledged the compliment with a weary smile. How deft he still was at such things. "The jungle can't be so wild, after all," she returned.

"It teaches by contrast. It tells me that I have seldom seen such tranquil, moon-drenched loveliness as this that lies before us. I have been hungry for it."

* * *

Claudia, too, regarded the silvered expanse of tree and terrace. An artist had blended well his turf and stone, his wood and water upon the canvas of the landscape. Terraces dropped in velvet precision between sculptured trees to a gleam of silver that was the lake. Tamed, Old World magnificence! But there was the tinkle of a truant brook in the air and the tang of wood-must on the breeze.

"It is like a gorgeous woman who smells of sun-dried linen."

"Exactly." His look turned the remark into a tribute.

Claudia accepted it in silence. It was quiet on the terrace, still enough to hear the shuffling and slapping of cards from the room inside, the murmur of bids. Bruce had turned toward the room the better to watch Claudia's lighted face. She could feel his silent scrutiny.

"Stupid party!" he remarked presently. "I don't know why I came. Do you believe in Fate?"

"If you wait long enough."

He searched her face for an explanation, but did not find it.

"How long are you staying?"

"A week. Mrs. Plank has been very kind. She insists that I need a rest. I think a week will be more than enough."

"A week. Mrs. Plank has been very kind. She insists that I need a rest. I think a week will be more than enough."

"And then whither?"

"Back to the studio. I have a few pupils tuning up for Burope in the fall."

"Do you think Mrs. Plank would keep me for a week? She seemed glad enough to see me tonight."

She shot him a look of quick alarm. A week! A week of playing up to Claudia Hoyt before him! And then out of the moonlight, the boxwood scent, the whipppoorwill's cry, came inspiration. Why not? Here was her great moment, her chance to even the score. That she could do it was evident from the progress of the last hour. A week of slow, insidious revenge. She would ease that hurt in her heart by punishing the man whose boyish philandering had left her afraid of love, afraid to risk the chances of another heartbreak.

She answered him with a smile that made him catch his breath. "I don't think you'll have much trouble enticing Mrs. Plank, if you really want to stay."

"Want to?" His voice rang. But Claudia had slipped indoors, and, bending over Mrs. Plank's plump shoulder, was begging to be excused.

Long after good-nights had ceased outside her door and yellow patches of light winked out upon the terrace Claudia sat high upon her stately Spanish bed and laid her plans. It would be easy enough to lead Bruce a mild, flirtatious chase to end in promissory good-bys at the end of the week. But that was not enough, not half enough, to pay for the scalding disappointment of 20 years ago.

She shut her eyes and let the memory of that summer sweep over her. She could even smell the sweet, heavy odor of honey-locust in the Farnum garden next door. She had been visiting her roommate from boarding school after graduation in a small Jersey town. Sally Hoyt had never known what a good time meant—as good times went in those days. Her summers before had been spent with an aunt in Vermont. She was motherless, her father's business travels took him around the globe. He was the most romantic figure in her vision until she met Bruce Farnum.

Bruce had outgrown the town. He was already assistant instructor in the science department of his university. He had played around with all the town girls in turn, including Ruby Latimer, Sally's hostess. Sally was a diversion, an interlude. Her views were quaint. How quaint Claudia knew only too well now. She was pretty, too—cloudy black hair fluffed over serene gray eyes in a creamy oval face. Her clothes were plain and simple in a frilly age. She was only 17, but she moved like flowing water. She was unique. Bruce, in the vernacular, rushed her. Sally responded like a little moonflower.

It never occurred to Ruby to warn Sally. Every one knew all about Bruce's high-handed methods. Besides, Ruby was too busy with a swain of her own. It was convenient to have Bruce right next door to make up a foursome for vacation outings.

There was a night, coming home from a corn roast, when the moon rode high. They were singing "I'm Wearing My Heart Away For You" with all the tremulous pathos that uncertain altos and vociferous tenors could give it. Bruce bent over in the sweet-smelling straw of the hayrack and threw an arm around her. Slowly he dropped his head on her shoulder so he could whisper in her ear.

"Don't go home, little sweetheart. If you love me, Sally, don't go home tomorrow."

"I have to. Father has written twice. I won't see him this year if I don't. He's sailing next week. Besides, he wants to make arrangements for my music before he leaves."

"I'll miss you terribly, Sally. You're the sweetest girl I've ever known. Won't you just give me one little kiss to remember when you're gone?"

Sally's "little kiss" had been modestly withheld for weeks. Now in the poignant sweetness of the moment she relented, and with tears in her eyes confessed the fresh young love of her life.

She had not slept that night at all. She had hardly heard the sleepy good-bys of the crowd. She walked on air. She lay so still beside Ruby that she ached with the tension. She loved Bruce. Bruce loved her. Nothing else mattered.

The next day he got her away from the crowd at the station. "I'm not going to lose you, Sally Hoyt," he whispered. "I'm coming up to Boston next week. I told the folks I had a little research at Tech to do. We'll have some jolly times together. Where will you be?"

Hardly daring to show the happiness in her eyes, Sally gave him the name of her hotel. "Father won't be with me in the daytime," she added shyly.

And that was the last she had seen or heard of Bruce Farnum!

* * *

Such a little to go on, but the agony of it! The hours of waiting, the start when the phone bell rang, the frantic questionings at the desk for mail or messages, the one timid letter that was never answered. Then a guarded letter to Ruby. A non-committal answer full of her own affairs, but no word of Bruce. It had kept up for months. They almost sent her away from the conservatory as hopeless until at Christmas Ruby wrote that Bruce had come home with a new girl, some kind of a cousin, and it looked like a sure thing this time. Sally locked up her heart and got to work.

At first the work and her almost cloistered life had been refuge. Later it became a habit. Her career had been enriched by it. She found herself clenching her hands at the memory of it all. No, nothing was too much punishment for Bruce Farnum. She owed him the worst she could do. It was dawn before she had decided just what the "worst" would be.

Mrs. Plank unwittingly gave the affair an impetus by taking to her bed with hay fever on Sunday, where between sneezes and sniffles she begged Miss Hoyt to stay on notwithstanding and to ask somebody to stay with her for companionship. The kindly old soul claimed Claudia as her musical find and was not going to let her slip through her fingers.

"Have you seen Mrs. Plank?" Claudia asked Bruce at the breakfast table on Monday morning. They had lingered after the others, who were hurrying away for train and motor.

"No. I'm disconsolate. I wanted so much to stay with you."

Claudia was amused at his anxiety. "Well, you can stay, if I want you to," she said daringly. And as he raised his brows inquiringly, "I can ask any one at all to stay and play with me."

"And you have picked me?"

"You are the only one left. I'd die in this museum without some company for a whole week."

"Little playmate!"

Claudia let him press her fingers for just a second.

They tried the swimming pool that morning. Unearthly stillness! It was a shame to shatter the cobalt mirror of the pool, so they lounged in the purple shadows of the pergola and talked.

A servant brought lunch, wheeled in a "covered wagon," as Bruce called it, across the lawn; spread a fairy table and discreetly disappeared. Again they talked. Claudia baited the conversation. Bruce nibbled in good form. They made progress.

She played for him after dinner in the twilight glow that flooded the music room with an unearthly rosiness. She played just the right things, the theme from the "Unfinished Symphony," Ravel's "Jeux d'Eau," the "Danse Negre" of Cyril Scott, leading deftly and whimsically from one to the other. But she was genuinely surprised when he crashed into the middle of Tschaikowsky's Chanson Triste" and crushed her in his arms.

"Claudia Hoyt, you are heady, like strong wine."

It was all she could do to draw away from him. She was shaking, but her voice was cool, and her fingertips kept him at his distance.

"No jungle methods, please!" was all she said.

This was premature. He had taken her unawares. She needed time to gather herself together. It must not happen again—not just yet.

She held him off for two days, enchanted days they seemed, with a lilting obligato of wind, water and propinquity. She tried being serious, too, and together they hunted up books in the library, sighing or laughing when they found the pages of their favorites uncut. "Now here's a lovely lady," Claudia would say, laying her long white finger on a gorgeously bound volume of Tennyson's "Idylls." "Poor Elaine! So misguided! Women don't waste their lives on men like that these days!"

"Don't they?" Bruce would ask mockingly, his eyes filled with the loveliness of her perched above his head on the library ladder, her skirts tucked around her in almost classic folds. There was something classic about her, the coolness of her, the icy tinkle of her laugh.

"Let's go down to the beach. We'll never have another chance to watch the moon come up once," said Bruce.

* * *

Claudia wrapped a shimmering metal-cloth cape about her. How like her always to select the cold, glinting fabrics! Bruce did not know it was lined with fur and that beneath it Claudia was shivering with excitement. Could she trust herself? Could she go on with it all without giving herself away?

Bruce made it easy for her. He let her pick her way to a large, flat rock, its beginnings hidden in soft, lapping water, then sat quietly and undemonstratively beside her.

"We've had a nice time while it lasted, haven't we?"

Claudia's gleaming black head answered with a nod. She couldn't trust herself to speak.

"I've been wishing it could go on—always."

Claudia's heart stood still.

"I say, let's cut away before that crowd comes tomorrow."

"But where?" Claudia's lips scarcely formed the words.

"Anywhere you say, little playmate!"

"You mean?"

"I mean you pick the retreat and the justice of the peace, and we'll quietly move on."

He sounded so matter-of-fact that Claudia glanced quickly to see if he were teasing. Hen was more serious than she had ever seen, or hoped to see him. It had come, then, at last He wanted to marry her.

"But how do you know—"

"How do I know the world is round, that water seeks its level, that heart responds to heart? You're my girl, Claudia, and our paths must run together."

"You've been reading poetry."

"Don't play with me. I mean it. Let's get away while—"

"While the spell lasts?"

"Your spell will always last. The magic of your nearness is on me. I will never escape your bewitchment!"

"But—but it's all so sudden." She laughed hollowly at the trite phrase.

"We'll make it even more so. Listen! I'll have a car brought out for a spin. We can send it back later when it's all over. You can hide a small handbag under your cloak, can't you? Or else throw it out the window, as it is usually done?"

Claudia supposed she could.

"This will give Mrs. Plank something to talk about for the remainder of the season. We'll let her claim the credit for the match if she likes. Let's see, it's after 9. At 10 I'll be waiting." Then his voice dropped to a tense whisper. "Oh, my dearest dear, you won't disappoint me?"

But he did not touch her, not even as they skirted the geometric shade of the box maze onto the open terrace.

Once in her room, Claudia's lassitude left her. She sprang into energy. Her strong, sure hands shook as she folded and packed her clothes. She did not dare call a maid. She tried to sound casual over the house phone as she asked for a car from the garage to make the 9:50 for New York at the Junction. The note to Mrs. Plank was easy. An unlooked-for engagement. The maid would take it to her in the morning. The note to Bruce was harder, though she had rehearsed it many times.

She was tempted to write none at all. But then he would think she was fleeing from him—and he would be right. At last she managed a flippantly gay good-bye and signed it "Little Playmate." It was done, her score was nicely evened. But she had not eased the hurt in her heart. She had merely placed a vain regret there to keep it company.

* * *

A motor purred below on the drive. She slipped down the stairs like a shadow. She was just about to drop Bruce's note in the letter-box in the hall when something dark and soft enveloped her. She tried to scream, but a hand muffled it. She felt herself lifted in strong arms, carried down steps and set forcibly but gently in the seat of the waiting car. The machine was well in the highroad before she fought her way to fresh air.

Bruce sat beside her, eyes focused on the road.

"Well?" She was angry, she was glad, she was relieved.

"When you're ready to discuss it, say so. Just let me say that I took this method because I was afraid you would slip away from me. You didn't sound any too convincing down there on the beach."

"What are you going to do?"

"That's what I'm asking you?"

"I—I don't see what I can do at forty miles an hour."

"That's easy." He brought the car to a sudden stop. "Well, you're still within walking distance of the house."

At which Claudia did the queerest thing in the world—for her—she burst into tears. An arm stole softly about her, she was gathered into a comforting embrace. The massive curly head lowered itself gently to her shoulder so he could whisper in her ear. That was surely new-mown hay that she sniffed with her tears?

"Oh, Sally don't go home. Don't go home tonight! You do love me, Sally? Say you do."

"But how—when did you know?"

"When you played that silly old tune the first night. I'll admit I might not have recognized you without that, but it all came back to me then. Sally, there have been lots of women in my life, but not one girl as real as the little playmate I loved and lost 19 years——"

"Twenty."

"Twenty years ago. I have often called myself all kinds of a fool to let her slip by me that way. You know how a boy is. New face, new fancy; but sometimes there is one face he never forgets."

"But, Bruce, tell me what really happened."

"A new girl. I've forgotten who it was. But she kept me guessing, and when I finally came to I was ashamed to look you up."

"You remembered, Bruce. That is all that mattered."

"And you don't want to go back to the house?"

"No. Nor back 20 years to the beginning of it all. We're both the better for the interlude, and all tomorrow awaits us."

(Copyright, 1926.)

A HOME OF YOUR OWN

By J. T.

A home of your own—What does this phrase mean to the average young man of today compared with say fifty years ago?

In the good old days when a young man reached man's estate his first thought was to find a wife. After he had found the girl, if we are to believe the stories we read, the girl and himself spent most of their waking hours planning for the future.

Life to them at that stage was a paradise completed only when they attained the object of their desires—a cottage with a garden full of flowers—a place they could call home—where they would be untroubled by the cares of the world.

In those days, with few facilities for travelling, the average man was practically doomed to die in the same place he was born—the world was not placed at his door step—he was not deluged with the flamboyant literature scattered far and wide by the transportation companies of today.

In most cases he achieved the desire of his heart; his aim was modest and consequently easy of attainment.

But what of the young man of today? Does he differ from his grandfather in his conception of the ideal home?

Judging from the number of unmarried men aged twenty-five years and upwards that a person meets on the streets of Peterborough, one is forced to the conclusion that the average man is different.

Why is he different? The chief reasons are—that due to modern conditions the standard of living has been increased—the sacredness of the home has to a great extent been dissipated—women's intrusion into the business world has brought about a state of affairs wherein a woman is no longer compelled to regard marriage as her sole occupation.

Conditions today render it essential that the young man who aims to have a good time must be prepared to pay the piper. The speed of the jazz age in which we live has so corrupted the ideals of the youth of the country that the thought of settling down to lives of contentment hardly ever seem to enter the mind. Automobiles, parties, and all that go with the life have a degrading and demoralizing influence, the result of which is rapidly becoming evident, when we view some of the specimens that are to be the men and women of tomorrow.

Where once the home was regarded as a sacred institution, shedding its benign influence over the surface of the earth—today to the casual onlooker it would appear as if a radical change had taken place.

The head of the home finds his time occupied with meetings of various kinds; clubs, societies, community organization —all good things in their way no doubt, but still the fact remains that while he is attending them he cannot be at home.

The wife, not to be outdone by her husband, seeks pleasure in bridge parties, pink teas and the hundred and one other activities that fashion has decreed she must attend.

With the foundation rent asunder in this manner, with no example of true happiness before them to spur them on to greater attainments—is it any wonder that we find the younger generation behaving as they do?

Where once a woman's greatest business was getting married and having a home of her own, today we find them in practically every sphere of business.

Nobody grudges them the success they have attained, but the very fact that they have entered the business world and in most cases have made good has brought about a revolutionary change in modern married life.

In far too many cases the young man discovers that the girl he is attracted towards is making as much, if not more, money than himself. As a consequence he keeps putting off the idea of a home of his own until he considers he has enough money saved, or is making a salary that will measure up to the expectations of the girl.

He is confronted with a problem that his grandfather never faced.

It is only too true that most of the girls of today want to start in where their parents left off. Instead of the cottage of former years with its humble beginning, their thoughts run to chesterfields, dining-room suites, piano lamps and the sundry other trimmings that go towards making a pretty house, but which by no means ensure the making of a happy home. But if the girls are selfish the same can be said of a great many men. The only reason some of them get married is to get away from boarding houses. They want some place where they can do what they like, spill their tobacco ashes all over the place, get what they want to eat, in fact, solid comfort would seem to be their standard.

When they both come to a realization that a home is not merely a place to entertain friends but something that is a real part of themselves, a place that is what they make it through their own efforts, then and then only will the true meaning of the old song thrust itself upon them.

Be it ever so humble,
There's no place like home.

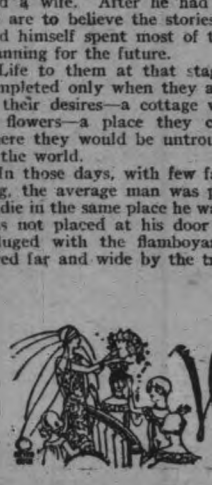

When Wedding Bells Ring

By Cavalier

Perhaps there is no subject on which more gratuitous advice is unreservedly proferred than that of choosing a life partner. Reams and reams of counsel are poured out from time to time in the press containing lists of characteristics and virtues that the mentors of youth deem indespensable in those about to marry. Only last week Arnold Bennett, in the Examiner gave sage counsel to the young man as to the qualities for which one should look in the lady whose cooking he purposes to enjoy for the rest of his natural life. The counsel was good and very much to the point.

But the trouble is that most of this excellent advice remains unheeded. The rising generation listens attentively, acknowledges the wisdom of the comments—and then goes on in its own old way, selecting a mate according to the rules that have prevailed from time immorial. Least of all is attention given to that immortal injunction of Punch to those about to marry—"Don't."

Perhaps one of the reasons for the failure of the aspiring benedicts to follow out the paths marked for them is a scepticism as to the qualifications of their advisers—many of whom can make no pretence to speak from experience. Despite Rudyard Kipling's latest bon-mot, "One does not need to be a hen in order to judge of the merits of an omelette" mankind is more apt to pay attention to the words of him who has already gone over the ground along which he undertakes to lead his fellows.

This qualification is lacking in many advisers. It is often the maiden lady who is profuse in advice to parents in regard to the proper methods of rearing of children, and it is usually the old bachelor who knows exactly how to train children in such a way that they will become shining lights in the community, free from all the errors of omission and commission that invariably are exhibited by the children of all classes.

G. K. Chesterton, who has never been married and has probably never been in love, recently spoke at considerable length on the subject of choosing a wife. The average young man naturally asks, "What does he know about it?" It is a notorious fact that eminent literary men more often than not make a bad break insofar as the selection of a wife is concerned. It is very probable that when settling this little detail the wise man is very much like his lesser neighbours—only more so.

Let philosophers philosophize, and wise men soliloquize as they will, the business of love-making goes on in accordance with time-honored standards and with an utter disregard to the dictates of practical commonsense. The demure little miss will still secretly cherish a passion for the villain, even if he be only a movie villain and quite a staid respectable fellow in his everyday clothes. The dark-eyed mysterious stranger will still captivate the heart of the girl in the store or the office even though she may outgrow this infatuation, and eventually marry the prosaic clerk or mechanic, who will be to her a better husband and will be infinitely more able to buy her the necessaries of life.

Thousands of years ago, in the earliest and ruder ages, men and women were listening interestedly to tales of love and courtship. Today the best sellers are those which deal with the age-old theme, which has inspired the highest flights of poetry and art. The church wedding still attracts a larger crowd than does the morning service of worship—a fact that eloquently attests the abiding interest of at least one-half of the human race in the ceremony of uniting man and woman in the most sacred of contracts.

The monogamous marriage is one of the things that illustrate the fact of the survival of the fittest. Sociologists, appalled at the ever-increasing divorce statistics of the white nations of the earth, especially the United States, have come forward with various solution of the problem, all of them involving a radical departure from present day standards of morality. Trial marriages, marriages of probation, two-year contracts and similar suggestions are mooted as panaceas for the ills of the nations and as leading the way out of conditions that cause great concern to those who look to the future of the race. What is overlooked by these wiseacres who spin armchair theories is that their so-called remedies are merely a resurrection of old, outworn standards that were weighed in the balance in lower stages of civilization and were found wanting. Mankind has tried all these other methods and has discarded them as impeding the progress of the nations. If there is one thing upon which the present-day observer can dogmatize it is that on the faithful adherence to contract between man and wife depends the fabric of civilization.

Love Letters That Made History

By Joseph Kaye.

MARY STUART AND BOTHWELL.

The hapless Mary, Queen of Scots—martyred in one country; reviled in another—was a beautiful young woman who passed gloriously happy years in her youth and tasted the bitterest dregs in the cup of life while still in her years of beauty. She was the daughter of King James V. of Scotland and lived till fifteen in the French court of the days of Cathe rine de Medici. Whether it was the influence of a most dissipated environment or the intrigues that were always spun around her in Scotland, Mary's adventures when she became queen of Scotland became a chapter of crime She married Lord Darnley, a weakling. Darnley disgusted this beautiful queen and she lost her heart to the Earl of Bothwell, a stalwart soldier and an aggressive character. Darnley was found murdered and Bothwell was generally accused of the crime; but notwithstanding this Mary married him three months after Darnley was buried. This reckless action furnished ample material to her enemies and hastened her to the headsman's block on which she ended her days.

The letter below is a remarkable document. It reveals the woman and lays bare her heart so torn with cruel emotions.

"My Lord . . . I send unto you one sculpture of hard stone covered with black, engraved with tears and bones. The stone I compare to my heart, that as it is covered in one sure sculpture of harbor of your commandments, and above all, of your name and memory that are herein enclosed as is my heart in this ring, never to come forth while death grant unto you one trophy of victory as the ring is filled, in sign you have made one full conquest of me, my heart, and in that my bones are left unto you in remembrance of your victory and my acceptable love and willingness, for to be better bestowed than I merit. The annealing that is about is in black, which signifies the steadfastness of her that sends the same. The tears are without number, so are the fears to displease you, the tears for your absence, the disdain that I cannot be in outward effect yours, as I am without faintness of heart or spirit, and of good reason, though my merits were much greater than that of most profit that ever was, and such as I desire to be, and shall take pains in conditions to imitate, for to be bestowed worthily under your governance. My only wealth receive, therefore, in as good part the same as I have received of your marriage in extreme joy, that which shall part forth of my bosom till that marriage of our bodies can be made public, as a sign of all that I either hope or desire of bliss in this world."

COMMUNITY SPIRIT

The man who worked for the street railway company hailed a taxi every day and rode to the office.

His neighbor, who was employed by a large taxicab company, rode to work on a street car.

The foreman of a shoe factory walked to work every day. But he wore shoes made in another city.

They met at a Booster Lunch where each gave a five-minute talk on Loyalty.

THEN AND NOW

When Grandma was a youthful miss
She didn't paint her face:
She never smoked a cigarette:
She always knew her place.

She didn't wear her dresses
Up well beyond the knees:
She didn't shock the world at large:
She didn't chase the he's.

She didn't go on auto rides
'Way back in 'eighty-seven:
She didn't do a lot of things
To keep her out of heaven.

She didn't stay out late at night:
She didn't roll her socks:
She didn't dance the Charleston:
She didn't bob her locks.

She didn't do these little things,
She didn't, we'll allow:
But, if she didn't do them then,
Why does she do them now?

—R. C. O'Brien.

A STUDY IN EUGENICS.

She was a cipher.

And as for him, put a one in front of him and you'd have a million.

To pick out some place to go for a dance in the evening was the limit of their combined cerebral capacity.

The ultimate in conversation out of him was, "Floor's good, isn't it?"

While her own high-water mark in speech was, "So's your old man!"

And so they were married. And everybody said, "If they ever have a baby, how dumb it will be!"

They had the baby, all right. And because none of the combined intelligence of the entire ancestry had been taken out for either of the parents, the baby was born with the mental capacity of Sir Isaac Newton.

But because there was nothing in the home to read but tabloid newspapers, the baby grew up a dumbbell too.

Conclusion

Heredity is important, but environment plays a certain part also.

Radio Simile—She flung his love away carelessly, like the Radio Section of an evening newspaper.

MUTUAL LIFE
OF CANADA

If there is a mortgage on your house, one of our life policies will ensure payment of it in case of your death, while an endowment policy will pay it whether you live or die. See our nearest Agent.

Geo. Gibbons, District Manager. A. C. Gray, District Representative
201 Barrie Bldg., George Street, Peterboro, Ontario

Brides Of Yester-Day

Brides Of Yester-Year

(By Jeannette.)

"You may carve it on his tombstone, you may write it on his card, that a young man married is a young man married."

So sang the pessimistic rhymester, himself probably the victim of a shrewish wife, who put into poetical works his ideas of the married state. He didn't say anything about the lady in the case. But the girl who enters into the holy state of matrimony, while she may not take time at the moment to consider a future row of anniversaries, has to face the prospect of almost yearly reminders of the day on which she promised to "love and honor," and, sometimes, if she belonged to an old-fashioned church, to "obey."

Whoever invented the custom of keeping wedding anniversaries in a certain fashion must have been an enterprising person employed by a general store. Judging from the utilitarian aspect of most of these occasions, as noted in this list, he was engaged in the selling of staples. It is only when one gets up past the quarter century, and many couples, in these days of rapid divorces and rapid demises, don't get anywhere near that mark, that one is supposed to invest in gifts of a jewel-like nature.

"Presents at once? That's good. He is sure to succeed," said Goethe, so the habit of giving presents at the onset of married life must have behind it a good-luck significance. Even the bride, then, who is burdened with a quantity of ugly pictures and a number of homely bits of china (for not all wedding gifts are pretty, by any means), should consider the good fortune attached to a gift, and receive them with open arms.

When she has been married a year, she has a "cotton" anniversary. "A woman's mind is affected by the meanest gifts," said Livy, and so if you give her a dish-wiper or a plain little handkerchief, she should be happy. When another year rolls around, it is time to remember her with "paper." A writer named Amos Bronson Alcott puts it thus: "Of gifts, there seems nothing more becoming to offer a friend than a beautiful book," but for the moderns, there are such things as superfine stationery and bridge scores.

"Giving requires good sense," said Ovid, so a "leather" anniversary might well be considered wisely. Anything from a smart little purse to an elaborately fitted travelling bag or trunk would be acceptable, remembering, as "Hamlet" mused: "Rich gifts wax poor when givers prove unkind."

By the time they have arrived at the "wooden" anniversary, and five years have rolled over their heads, the lady may be wielding the rolling-pin frequently, in imitation of Mrs. Jiggs, but "the will, and not the gift, makes the giver," so they will probably appreciate anything from a bread board to a new buffet for the dining-room.

"For to give is the business of the rich," may be true, but it does not exclude the giving of things by those not so blessed by Fortune. "Those gifts are ever the most acceptable which the giver makes precious," and the "woollen" anniversary, for the bride of seven Junes, may be remembered in plenty of small ways. Hose and sport sweaters, bathing suits and rugs, all lend themselves to this category.

When a decade of years has rolled by, arrives the "tin" anniversary, and here is much choice for the giver, who need not be deterred by the thought that "Whoever makes great presents, expects great presents in return." Give her some new kitchenware, and, be she rich or poor, she will receive it gladly.

The ever-welcome "linen" year comes to the twelve-year bride, and she may be remembered with napery, or needlework, or art lingerie, or guest towels. Here is a chance for the giver to bestow some of herself in the working of fine pieces, for "the gift, to be true, must be the flowing of the giver unto me, correspondent to my flowing unto him," as Emerson puts it, in one of his essays.

Now come the fragile years, the crystal and china remembrances, at the fifteenth and the twenteth anniversaries of the tying of the wedding knot. Here are brittle gifts, the imported Bohemian and Venetian novelties, goblets and serving plates and cut-glass flower-holders, with china in all the beloved patterns, and a chance to renew those pieces which have been broken during the passing of the fifth of a century.

And, after all the durable gifts of a staple character, and the breakable things in crystal and china, arrives the first metallic anniversary, the silver jubilee of a quarter of a century. "He gives twice who gives quickly," said the Maxims of Syrus, so the invitation to a silver wedding anniversary should be followed shortly by a trip to the jeweller's, to purchase anything from a pair of pepper and salt shakers to an ornate piece of silver in a platter or candelabra of pretentious design.

"While you look at what is given, look also at the giver," warned Seneca in bygone ages, and the gifts of pearl that come with the celebration of the thirtieth anniversary should be accompanied by pleasant thoughts of these givers of the fruit of the restlessness of an oyster, covering with lovely sheen the tiny grain of dust lodged between its shells. "Pearls bring tears," said an old moralist, but pearls are supposed to bring also charm to their wearer. One who is superstitious may pass by this anniversary and proceed with quick steps

to the next, the fortieth, symbolized by the ruby, when one remembers again the words of Shakespeare, in "Two Gentlemen of Verona": "Win her with gifts, if she respect not words: dumb jewels often in their silent kind, more than quick words do move a woman's mind."

The golden wedding, as the scribe puts it, is "A rare event, and a royal occasion, to be met with due recognition in gifts. The richness and purity of gold is sure to make your gift impressive, regardless of the size or cost of the piece." But, again must be remembered the prime background of all gifts, contained in Lowell's immortal "Vision of Sir Launfal": "Not what we give, but what we share,—for the gift without the giver is bare."

And, then, vouchsafed to few, very few, the "diamond" wedding, the celebration of the seventy-fifth anniversary of the wedding day. For those who have lived long enough to reach this stage in life, when three quarters of a century have been passed together, nothing less precious than a diamond is applicable. By that time, the receiver may have forgotten what John Boyle O'Reilly said, in his "Rules of the Road": "Take gifts with a sigh most men give to be paid."

Forgotten too, is the cynical bit in "As You Like It": "Let us sit and mock the good housewife Fortune from her wheel, that her gifts may henceforth be bestowed equally.—I would that we could do so, for her benefits are mightily misplaced, and the bountiful blind woman doth most mistake in her gifts to women."

To come to this portion of Life's long journey, and to be able to say with Wordsworth, in "The Sparrow's Nest," would be worth more to the bride than gifts of diamonds "She gave me eyes, she gave me ears: And humble cares, and delicate fears: A heart, the fountain of sweet tears: And love, and thought, and joy."

NOW YOU TELL ONE

There are some girls who have absolutely no vanity. They would do anything rather than have a man think them attractive: every day they hide their faces beneath layers of dead-white powder, disguise their eyes with a sticky black liquid and distort their lips with thick red paste.

They know that woman's greatest charm for man lies in her mysterious femininity: with hair clipped short and skirts shorter, they feel fully fortified against the enemy sex.

There are some girls who have absolutely no vanity.—M. P. C.

NUMBER 107534

Kitty Did you ever walk in your sleep?

Betty Yes, once. I dreamed I went for an auto ride.

LIVING ON LOVE Is Not All It's Cracked Up To Be

BY BENEDICT.

Living on love is easy so long as father has lots of money and a soft heart, but for a young couple with a parsimonious set of parents a life that depends upon love for sustenance is not all it is cracked up to be. Or even all that it may appear in the halcyon days of courtship.

The oldest histories that we have in Peterborough Public Library fail to record one single case where a couple existed on love. And even the oft-repeated opinion that two can live as cheaply as one fails to carry conviction to the wide-awake young folk of today. They hear mother complain too often of the high cost of foodstuffs, and father kick about the coal consumption. and they have heard, too, that though love may make living easier, when poverty comes in the front door, love flies out by the back door.

Nowadays the sameattention is not paid to the future prospects of making ends meet that was given material matters in the sweethearting days of some years ago. Couples now marry and settle down and then start to settle up, and sometimes haven't caught up with the wedding expenses until many months after the honeymoon trip is over. They may have done that, too, in days gone by, but they kept it out of the newspapers.

Budgets are great things in helping the young couple to make the bills balance with the income. One family has three budgets—started at different times. The last one has so far only one entry in it "Budget book 75c. The young couple's intentions were good, anyhow! The unfortunate part of budgeteering is that no matter how much provision is made for "Miscellaneous" or "Unforseen" there is never enough to cover the eventualities, and the regular customers are knocked out of gear. Coal, wood, groceries, fruit, insurance, rent, taxes, gas, electricity, telephone, clothes—all these are budgeted and provided for, and provision may even be made for amusement and doctor. Then, presto, old man jinx brings along an extra month of winter and the budget is disrupted by the payment of an extra $16 for coal: or hubby decides to join the Masonic Lodge, or Kiwanis, or the Ku Klux Klan, or the Knights of Columbus, and away flies twenty to a hundred dollars for initiation fees and regalia. Or in the middle of summer, wifey sees a splendid bargain in winter coats—and the butcher and baker and milkman, who are, sure enough, in the budget, wonder why they are not paid.

Something is always happening. Sybil approached Adolf the other day, (they are newly-weds) and asked for some money to buy a new evening dress. "Where," demanded Adolf, "is the one you had?" "A moth ate it."

One young wife declared the budget system is immoral, because the only time she ever cheated was when she was trying to make the two sides of the book balance. A budget does not make money, but there seems to be no doubt that it makes money go farther. If you have been trying to live on love, and find your fitful supply of lucre is not sufficient, make hubby adopt a system. He may need an anaesthetic during the operation, and in this respect it is recalled that the ancient Egyptian surgeons had a way of hitting the patient on the head in just the proper place and then operating while he was unconscious from the blow.

If you do this you won't have to live on love any longer.

Two may live on love until the bills start coming in.

RED ROSE TEA
"is good tea"
You've been intending to try Red Rose sometime. Why not now?

Animals never go to school as children do, ut they learn just the same.

Now how do they do it?

Moving pictures are the secret of animal ducation. They learn how to earn their daily read, by watching how it is done.

The day will come when every school will be movie house, and most things will be learned om pictures, just as the wild folks have been arning for years.

Let's see how this would work out.

A picture of a lagoon is on the screen: there goes a dragon fly: see how he darts swiftly to one side and seizes a mosquito. Aha! I know that lesson.

And here is a little vale in the woods: how cool it looks, with all those ferns. A little girl comes gathering wild flowers, and she gently touches the delicate ferns: then she examines one, and we can see that she is finding little spots or dots in rows on the undersides of the fronds. She exclaims, "Why, these ferns already have their fruit." Well, we know that lesson, and we shall look for the fern fruit the next time we go to the woods.

But here is a dim-looking part of the nature reel: now I wonder what this can be, for it is just like twilight, and there is nothing in the picture. Wait! I saw something move. Yes, sure enough it is a brownish bat: it is probably the mother, for see! she is going out to seek food in the air, and my word! if the young ones are not clinging to her! She will have to catch many insects indeed for that hungry crew. Well, I know that lesson.

What a mass of jelly-like wigglers those things are: I wonder what they are. Yes, it is water all right, and I often wonder how these movies of the bottom of ponds are taken. Anyway, I should worry about that, eh? It almost makes me wiggle in my seat to see those tadpoles wiggling out of that jelly-like mass where they were born and protected. Well! Ain't nature the crafty old girl? That pond is full of polliwogs, newly hatched.

Movie lessons are not work, they are entertainment: I like 'em.

"Picking Flowers"

By SHIRLEY RODMAN WILLIAMS

CHILDREN are gregarious by nature. They demand playmates and enjoy group sociability. It is beyond the average child's understanding that anyone should ever prefer to be alone. To be with others of its kind is a natural animal instinct and a healthful one—for it is not good to be too much alone. The impulse to leave no blossom alone on a plant when picking flowers is common to sensitive children. It is a sweet, generous little impulse which arises from their own social instincts of consideration for others in group life.

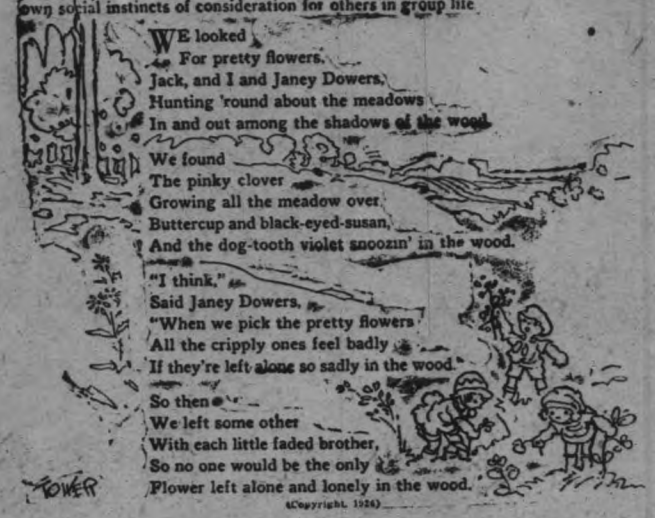

WE looked
For pretty flowers,
Jack, and I and Janey Dowers,
Hunting 'round about the meadows
In and out among the shadows of the wood.

We found
The pinky clover
Growing all the meadow over,
Buttercup and black-eyed-susan,
And the dog-tooth violet snoozin' in the wood.

"I think,"
Said Janey Dowers,
"When we pick the pretty flowers
All the cripply ones feel badly
If they're left alone so sadly in the wood."

So then
We left some other
With each little faded brother,
So no one would be the only
Flower left alone and lonely in the wood.

(Copyright, 1924)

Why Are We Afraid of Snakes

Fear of snakes is an inheritance handed down to mankind from our remote tree-dwelling forebears, according to Dr. A. K. Fisher, of the United States Biological Survey:

"Perhaps it never occurred to you to reflect that practically the only enemies a monkey has to fear are snakes. Thanks to its tree-climbing agility and alertness, the animal is safe enough from all other foes. But some snakes are themselves tree-climbers, and it is no trick at all for a boat to extend itself along a branch and lie motionless and inconspicuous while slyly waiting for an unsuspecting monkey to come within reach of its jaws.

"Nor is it only the tree-climbing snakes that are to be dreaded," Dr. Fisher continued. "Monkeys, though they spend most of their time in trees, often descend to the ground, and there, in the jungle of low-growing forest vegetation, they are liable to encounter the sinuous, gliding death.

"Glimpse of a snake by one monkey, when its cry of alarm gives notice to its companions, will start a whole troop to flight, with terrified chattering. The effect is one of utter panic.

"The same sort of panic will seize a picknicking party of people if even the most harmless serpent is espied. Doubtless you have seen that happen. The larger the reptile, the more terrifying. To the monkey, a non-venomous snake may be none the less dangerous on that account. A boa has no venom, but that makes no difference to Mr. Monk when he finds himself swallowed whole.

"The average human being regards a snake not only with fear, but with horror, such as is inspired by no other living creature. It is an emotion bequeathed to us from a remote simian ancestry."

SO THIS IS MARRIAGE!

The sporting young gentleman had just contrived a proposal to the lady of his heart.

"Of course," replied the girl, "it must be definitely understood that I could not marry a man who plays cards, drinks, smokes, stays out late or goes to clubs. All the same," she added graciously, "I should like him to enjoy himself."

"Oh, yes," groaned the miserable male, "where . . .?"

THE HAZARD

Clyde; She said if I married her I must give up golf.

Fred What did you do?

"I made it in 74 yesterday!"

What has given women a reputation for untruthfulness is their professing belief in the lies men tell them.

SHE GETS HIM

"Spring has come upon us like a sweet and gentle maiden. The little winds are her lightly blowing scarfs. They touch our cheeks and their touch is warm and soft."

"Yeh?"

"The bluebird sits on the blossoming bough and trills and trills and trills. It is the voice of spring. It thrills and thrills and thrills. Oh, her words are blown along on the winds, the winds."

"Huh-huh."

"And the sky is a clear-blue crystal. It is some great bell hanging high above us and all the gladsome notes of spring beat against its sides. What music!"

"Gosh!"

"Somehow you understand me, Dagmar: you really do get the spirit of it all, don't you?"

—RAYMOND KRESENSKY.

WHY THE CEILING LEAKED

Mrs. Professor (to her absent-minded husband) Horace, when you finished your bath, you pulled the stopper out of that old gin bottle and turned off the radiator.—Black & Blue Jay.

FELICITY

"I've just been to see my doctor."

"What did he say?"

"He said the sweetest words that any woman can hear."

"Oh! Did he propose?"

"Heavens, no! He said, 'My dear, you're a ——— woman!'"

Irresistible

When he entered my office he didn't offer to give me two dollars in payment of my time if I felt he had wasted it.

"I am a book agent," he announced, quietly and without hesitation. "It is quite likely that you won't be the least bit interested in what I am trying to sell you."

"Sit down," I invited. "I'll give you just two minutes."

"I am selling the 'Farewell Addresses of Our Vice-Presidents' in six bound volumes. I haven't read them myself, but most people find them deadly boresome. However . . ."

"Yes?" I was growing interested.

"They help to fill up the book-case. Since you'll rarely read them, you'll never have to search the house for them, or accuse your wife of mislaying them while cleaning. And besides . . ."

"Go on, go on," I urged.

"They're fine to threaten the children with. Imagine—six pages of compulsory reading in 'Farewell Addresses of Our Vice-Presidents!' It'll make an angel out of any child."

"But what do I get, free, if I order them?"

"Nothing. No set of short stories—no volumes on 'How to Be a Success' by people you never heard of—no combination offers of any kind."

"And the terms?"

"Cash—forty dollars. Not thirty-nine dollars and ninety-five cents. No time payments of any kind. You see, we feel—but my two minutes are up. Would you care to look over an order blank?"

Dazed, I nodded. He produced the blank. It was not a closely printed, legal-looking document. It read simply "I hereby order a set of 'Farewell Addresses of Our Vice-Presidents' for $40."

"I don't carry a fountain pen," he said, "but you probably have one if you care to order the books."

Then, as I hesitated, he added, slightly raising his voice

"And you will note that the space in which we ask you to attach your signature has no dotted line. You are not a moron. You can sign your name without the guidance of . . ."

But he got no further. My signature was already on the blank.

—L. C. BEUTEL.

According to a naturalist, there is a fish which washes its young. But how ever is the little one dried?—Ideas.

LATEST SCOTCH STORY

Angus M'Losh belongs to the Pawky School of Scottish golf professionals and keeps the smoking-rooms in a constant roar. One of his best, I think, is his recent remark on the tenth tee at Auchterdrochit to Lord Drumlie, who had just sliced into the rough. "Hell!" said Lord Drumlie with ready wit. M'Losh did not hesitate a second with his dry 'riposte.' "Gar' the ba' awa' an' a' fa' the ha' at a'," he observed characteristically, to the convulsed amusement of every one. Angus is always saying things like that. Few people know what they mean, however.—Passing Show, from "At the Blue Moon Again," by Wyndham Lewis.

A PERFECT PROGRAM

"Suppose," began the wise young bridegroom, "that we get a lumber firm's figures on bungalows."

"Yes," she sighed, rapturously.

"Then drop in on a few real estate dealers and see their plans. Then inspect half a dozen places for sale."

"Oh, John!" she cried.

"And then," concluded the very wise young man, "after we've had all the fun out of it, we can lease a small apartment and put the money into a nice new car."

"You are an angel," breathed the blushing bride.

I am afraid the younger generation has become convinced that virtue is its only reward.

STAYING PUT

Alice Are you married?

Virginia Am I? Three judges have refused me a divorce!

The most miserable person in the world is a woman with no troubles to speak of.

ON WITH THE MILKING

She Oh, I do just love cows, don't you? They're so gentle and sweet. Why, even their breath is sweet!

He But have you noticed how seldom they're asked to dance?

Churches to Help the Stage Reform, says a headline. While this commendable improvement is under way, why not make it a fifty-fifty proposition?

LAST ILLUSION GONE

Mr. Fyke I should like to revisit the scenes of my youth.

Mr. Dyke They're all padlocked by this time.

Contributors' Columns—the right-hand sde of income tax blanks.

FAIRY STORY

Once there was a Public Building estimated to cost $2,567,932.08. In time it was completed and it cost $2,567,932.08, and not a cent less.

A TIP FOR WILLIAM

William Shakespeare had just put the finishing touches on "Hamlet" and had gone to the seashore for a few days before starting on the first draft of "Macbeth."

"Mr. Shakespeare," asked a girl admirer who had recognized him from his picture in a tabloid, "did you ever think of trying your luck with scenarios?"

The "INTER-CITY LIMITED" between TORONTO and MONTREAL

The ideal train for busy business men. Leaves a whole morning at business before departure from Toronto and Montreal.

Most comfortable equipment. Observation Parlor Car (radio), Dining Car and Coaches, Toronto to Montreal.

All trains operate on Eastern Standard Time

Leaves Toronto 1.30 pm
Arrives Montreal 9.30 pm

Ticket Office—J. B. Doran, 324 Georand Bethune streets, phone 910. Depot—A. MacNab, corner Charlotte ge, Phone 258.

TRAVEL CANADIAN NATIONAL

Bread Winners

In the City of Peterboro will consult their own interest if they buy only

STOCK'S BREAD

THE EXAMINER CROSSWORD PUZZLE

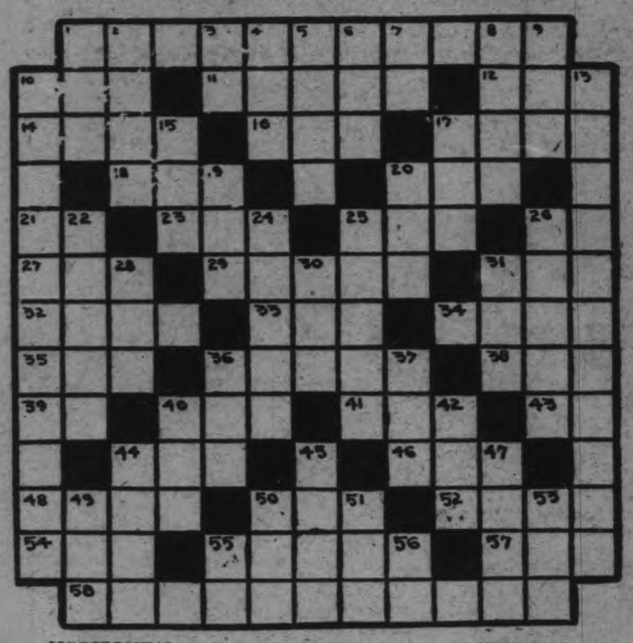

HORIZONTAL

1. Forced or impelled.
10. Insane.
11. Blouse.
12. Feminine haircut.
14. Tiny particle.
16. Peak or crown.
17. An African farmer.
18. Tatter.
20. Play on words.
21. You and me.
23. To tilt.
25. Obese.
26. Mother.
27. Mineral spring.
29. Native.
31. Fashion.
32. Heavy string.
33. Egg of a louse.
34. Metal used in batteries.
35. To decay.
36. Pertaining to punishment.
38. Inlet.
39. Within.
40. Sun.
41. To loiter.
43. Like.
44. Embryo leaf or flower.
46. To obstruct a body of water.
48. Neat.
50. Era.
52. To deal out grudgingly.
54. Turf.
55. To misrepresent.
57. To free.
58. Evolution.

VERTICAL

1. Feline animal.
2. Smell.
3. Point of compass.
4. To make lace.
5. Tumultuous disturbance of peace by a crowd.
6. Venomous snake.
7. Neuter pronoun.
8. Black.
9. Female of the fallow deer.
10. Unpublished stories.
13. Transmitted by radio.
15. Door rug.
17. Conjunction.
19. Cotton machine.
20. Constant companion.
22. A piece of table silver.
24. A section of a wall.
25. Deadly.
26. Frenzy.
28. A work of genius.
30. Baking dish.
31. Pine tree.
36. Seed bag.
37. Boy.
40. Total.
42. To wander about idly.
44. To tolerate or endure.
45. Sport (played on horses).
47. First part of the day (poetic).
49. Stick.
50. Snake-like fish.
51. Frost bite.
53. Kindled.
55. To subsist.
56. Printers' measure.

Daily Short Story

THE RICH NEW YORKER

By ROSE MEREDITH.

Luella Frayne was coming home after her long-talked-about winter in New York City. She had been staying with her mother's cousin, Mrs. Peterby, a rich and fashionable women, who had offered to add the finishing touch to Luella's musical education by sending her to a famous pianist for lessons. And although Luella did not expect to do more than teach piano to the young people of her home town, the fact that she was a pupil of the great Bimskitoff brought her many requests from anxious mothers to register Jane or Jimmy among her prospective pupils.

"Goodness, I will be a rich woman!" sighed Luella as she relaxed in delicious idleness in the chair of the Pullman car. She glanced down at her smart blue serge frock that Cousin Almira had supplied, as well as the short marten jacket and the small hat which had a crown of gold cloth. Mrs. Peterby had given her many other pretty things and promised to send her a check to help with her trousseau, for Luella was going to be married—some day. She was engaged to David Lister, an energetic home-town boy who had built a drug store on the site of the old court house and equipped it in the most modern manner. Dave was a licensed pharmacist, and one of the girls, Cissy Wing, had written enthusiastically, "Dave has the most up-to-the-minute drug store in the country—he is earning heaps of money—you will never spend all the money you can make by teaching piano—everybody in Roseboro will join your class! Poor Maria Barber is heart-broken, Lu! Says her music class has dwindled to two, so far, and neither pupil pays cash—poor old soul, she is a good teacher, too—remember she trained you so that your Bumskeeter, or whatever his name is, said you had been well drilled. Well, we shall all be glad to see you again, and I suppose you are very fashionable now—and have you seen that rich New Yorker again? I told Dave—he looked terribly jealous. Don't mind if we copy all your clothes, do you?"

Luella re-read the letter, smiling mischievously at the reference to David's jealousy. She had a plan that would open the eyes of Roseboro, and Dave could take it or not as a declaration of independence. She had learned a lot of things in New York, among them the delightful fact that she was a very pretty girl. She had met some amusing girls who taught her to smoke, and she had learned golf and to wear knickers on occasions without feeling self-conscious. As for David Lister, when she tired of teaching, perhaps they would get married, but there was that nice Mathieson boy in New York who was a millionaire, and who had whispered that life without her would be something awful, and had frowned at her engagement ring as if he would like to tear it off and put another in its place.

Just then the train reached the junction, and she saw her father's rusty little car, for Doctor Frayne was quite poor, though he had a large practice among the poor. But was a contented man, and his little family was a happy one.

It was an hour after supper in Roseboro, and as the news had gone around that Luella was home, all the young people gathered about Dave Lister's store. Dave had been busy and could only talk to Luella over the telephone, but he was very smiling and happy for she was coming down to the store. He was alone when she arrived. For some reason she had taken a cross cut and come in the side door, and David was thankful—as soon as he saw her, his face went white and wrathful.

Luella Frayne, Luella, clad in white silk blouse and trim gray tweed knickerbockers, her lovely hair bobbed and on her feet sport hose and impudent little tan oxfords.

She was smoking a cigarette! Hands in her pockets! She looked expectantly at David.

"Well, young fellow, what can I do for you?" snapped out Dave.

Luella picked up a soda mug and thumped the counter angrily. "Don't speak to me that way, Dave Lister! You know who I am—p-perfectly w-well."

"You are the girl who is going to marry the rich New Yorker, I believe," said Dave coldly. "I was engaged to Doctor Frayne's daughter, but she has thrown aside all pretensions to femininity, and smokes like—like a chimney!

"You are not engaged to her now, then?" Luella's voice was small and weak. "Didn't you hear that the rich New Yorker was engaged to another girl—and—that I only put these on to have a little fun—and I shall give them to Bobby—and I just hate cigarettes, they make me sick!"

"But, those?"

Luella looked down at the gray tweeds regretfully. "I suppose you wouldn't want your wife to wear these, Dave?"

"The girl I asked to marry me didn't look like that, Luella, but you do look as cute as the dickens—but, somehow, I just can't like them—that pink dress you used to wear, Lu, now that!"

"I'm going home, David, by the short cut and I'll stop and tell Maria Barber that I've decided not to teach music because I'm getting married, and I'll tell father that Cousin Amelia is sending him a new closed car, and I'll put on the pink dress, and then——"

"And then?" he smiled.

"You may kiss me!" And then she vanished, and with her went that foolish rumor, The Rich New Yorker.

(Copyright, 1926, by The McClure Newspaper Syndicate.)

QUESTIONNAIRE

In parts of America a man has to answer one hundred questions before he gets married. He does here, too, but they are all alike "Are you sure you love me?"

Lyrics Of Life

(By Douglas Malloch.)

THINGS OF MINE

If words of mine can make the sad
Forget the sorrow that they had,
  If words of mine can bring the lonely
  Content, if but a moment only,
If words of mine can gently touch
A heart that needs a word so much,
  If words of mine can lift the weary,
  Why leave the world so dark and dreary?

If deeds of mine can help the poor
Some sudden poverty endure,
  If deeds of mine the load can lighten,
  The morning bring, the highway brighten,
If deeds of mine can daily prove
Man's brotherhood, and rocks remove,
  If deeds of mine can do God's will,
  Then why am I so selfish still?

If days of mine are spent for gain
At last what treasure shall remain?
  If days of mine are only given
  To thoughts of earth and not of heaven,
If days of mine are merely spent
  On fortune and on fame intent,
  When I shall stand before God's shrine
  What shall I show but things of mine?

UNCLE WIGGILY

Today's Bedtime Story

By Howard R. Garis

UNCLE WIGGILY'S LEMONADE.

(Copyright, 1926, by McClure Newspaper Syndicate.)

(By Howard R. Garis.)

"Look out! Look out, everybody!" shouted Uncle Wiggily as he ran through his hollow stump bungalow one day, toward the back door.

"Whatever is the matter?" squealed Nurse Jane Fuzzy Wuzzy to Mrs. Longears.

"It must be that the Wolf or the Skillery Scallery Alligator has come in and is chasing my husband," sighed the rabbit lady. "Oh, dear!"

"Never cross a bridge until you see it coming toward you," spoke Nurse Jane, which means never to look for trouble until you are sure it is around the corner. So the muskrat lady looked out in the kitchen, and what she saw made her laugh.

"Oh, tell me what has happened!" begged Mrs. Longears.

"Nothing, only that Uncle Wiggily has made a big pitcher of lemonade and has taken it out in the shade where the animal boys and girls are playing," was the answer.

"Why did he cry 'look out!' I wonder?" said Mrs. Longears.

"I guess he didn't want anybody to bump into him and make him spill the lemonade," answered Nurse Jane, and that was it.

The rabbit gentleman carried the pitcher of sweet sour cold stuff out under the trees, near the ocean he had made by putting salt in the duck pond, and then Uncle Wiggily sang

"Lemonade in the shade. Come one, come all! Don't be afraid! Lemonade, in the shade I have just made. There's nothing to pay, so walk this way and stop your play!"

Then, indeed, the animal boys and girls stopped their play and ran to drink cool lemonade in the shade. Those who were in swimming paddled out and soon were sipping the sweet sour drink from birch bark cups which Uncle Wiggily filled for them. Others who were playing on the sand or beneath the trees also hurried to drink lemonade.

Uncle Wiggily saw the Lady Mouse Teacher, from the Hollow Stump School, walking across the fields, and he called to her

"Oh, Miss Mouse! You haven't been teaching school today, have you? I thought school was out and this was vacation. Come and have some of my lemonade. You look tired and hot. Where have you been?"

"Over to my school to get something I forgot when I closed it on the last day," squeaked Miss Mouse. "I shall be glad to have a drink of your lemonade," she went on.

Uncle Wiggily saw that the teacher had a small pitcher of something red, which she—was carefully carrying, and he said

"Oh, perhaps that is pink lemonade you have there—pink lemonade such as you get at a circus. Perhaps you don' care for my plain pale yellow lemonade."

The Lady Mouse laughed in jolly fashion. "It wouldn't be very good for me to drink this," she said, holding up the pink pitcher. "This is red ink. I forgot to empty the red ink bottles when I closed my school the last day, and as I didn't want the ink to dry up during the summer I filled this pitcher from the bottles. I'll take it home and, when school opens again in September I'll put the red ink back in the bottles."

"Oh," said Uncle Wiggily. Then the Lady Mouse set her pitcher of red ink down on the table and drank three birch bark cups filled with Uncle Wiggily's cool, sweet sour pale lemonade, and very good she said it was. Then Uncle Wiggily and the Lady Mouse walked to the duck pond ocean to watch a swimming race between Bully and Bawly No Tail, the frog boys.

When the race was over, and Bully had won, all of a sudden Jackie Bow Wow pointed to the lemonade table and cried

"See what the Wolf is doing! He's going to take our nice drink!"

The Wolf had come out of the woods, and, seeing the lemonade table, he said to himself: "I'll drink it all up! Ha! Ha! Pink lemonade and yellow lemonade! I'll drink the pink first!" Then he took the pitcher of red ink and drank it all.

"Oh, Scowzie! Wowzie! Bowzie!" howled the bad chap, as he tasted the red ink, "What queer lemonade!" And away he ran, looking for a doctor, for he was very ill.

"Well, my red ink is all gone, but I don't care," said the Lady Mouse. "I'll get more by next September." Then she helped Uncle Wiggily play games with the animal children and they drank the rest of the real lemonade and everybody was happy except the Wolf.

And if the sugar shaker doesn't sprinkle pepper down in the saltcellar to make the mustard sneeze, I'll tell you next about Uncle Wiggily's ice cream.

POLITE INTEREST

A celebrated Spanish writer with an aversion to things English tries to avoid acquaintances of that nationality. One day, however, he was stopped in the street by an Englishman to whom he owed money.

The creditor wasted no words.

"Rascal!" he shouted. "When are you going to pay me? I've been waiting four months and won't stand it any longer. Haven't you any sense of shame?"

It was a difficult situation for the writer, and his reply, when it came, was for the benefit of the crowd that had collected.

"And you," said he, with affected nonchalance, "what did you reply to all that?"—Buen Humor (Madrid).

The perfect man would be he who never succumbed twice to the same temptation, but this, unfortunately, is impossible of achievement. There aren't enough different temptations to last a man's lifetime.

Liberty ,it seems, consists in giving every one full right to mind every one else's business.

IRONY UNCONSCIOUS

Jaspah; Mandy, what yo' call one of dese here men what marries mo' dan one woman—a Brighamist?

Mandy No, dumbbell, dey calls 'at kind of a man a Moron.

"Look at that hula dancer writhe! I wonder what's got into her."

"Maybe there's a snake in the grass."

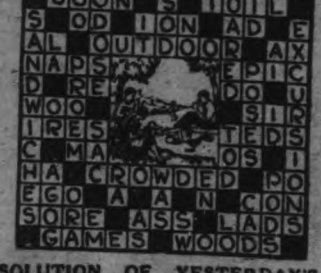

SOLUTION OF YESTERDAY'S CROSSWORD PUZZLE.

Delaney Wins Light Heavyweight Championship

CRITICS GAVE WINNER LARGE POINTS MARGIN

French Canadian Clearly Out-generals Berlenbach—Victory Was Decisive.

SMASHING FINISH.

New Champion Had Absolutely Unanimous Verdict of Referees.

EBBETT'S FIELD, N.Y., July 17.—In a flashing, smashing finish that swept his foe before him throughout the last five rounds, Jack Delaney took the light-heavyweight championship of the world last night from Paul Berlenbach. The handsome French-Canadian challenger from Bridgeport, Conn., lifted the title with a victory that was as spectacular as it was decisive. He carried off the unanimous verdict of the referee and judges, besides being given a wide margin on points by the big majority of ringside critics.

A capacity crowd of 45,000 which paid the huge sum of approximately $475,000 to witness the spectacle, hailed the new champion with a terrific ovation after he had boxed his way to the championship with as stirring, courageous and skillful a finish as any boxer has exhibited in years. It was the moment for which Delaney had been waiting for two years—the crowning at last of the "uncrowned king" of the ring.

Of Championship Calibre.

Delaney's triumph was gained in a fashion as surprising as it was convincing, for the challenger in his winning finish displayed the sort of stamina and aggressiveness which has been generally expected of the champion. Delaney had the most speed, the sharper hitting power and the ruggedness to turn the tide and carry off the decision in last stages of the struggle.

Delaney turned the tables on Berlenbach, and he did it in spite of fracturing a small bone in his left thumb in the second round of the bout.

Delaney's hardest blows failed to knock Berlenbach off his feet, but in at least three of the closing five rounds right uppercuts to the body and left hooks to the jaw had the champion a bit groggy. One of Delaney's smashes to the pit of the stomach in the eleventh round really turned the tide in the challenger's favor, giving him an advantage which he was quick to follow. Again in the fourteenth round, with the crowd yelling for a knockout, Delaney nailed Berlenbach on the point of the jaw with a swishing right. The champion sagged at the knees for a moment and grasped for the ropes, then fell into a clinch to save himself from further punishment.

Difference in Weight

The challenger conceded the champion a big advantage in weight. Officially their marks were 174 1-2 pounds for Berlenbach and 166 1-2 for Delaney, but the champion gained considerably on his rival in poundage as a result of the 24-hour postponement of the battle caused by rain. Last night Berlenbach scaled at 181, six pounds over his class limit, while Delaney's weight was put at 169.

Monte Munn, Nebraska's "Larruping Legislator," pounded his way to a decisive victory over Gordon Munce, New York heavyweight, in four rounds. Munn floored Munce six times. Munn weighed 208 and Munce 196 1-2.

Arthur deKuh, Italian heavyweight, made short work of Sergeant Jack Adams of St. Louis, knocking the soldier out in the second round of an eight-round match. DeKuh weighed 203 and Adams 188 1-2.

Julius Weiss of Germany and Tommy Walsh of Dublin fought a four-round draw in an added attraction. Walsh weighed 168 1-4 and Weiss 164 1-2.

In an eight-round semi-final, staged after the main event, Ted Moore of England received a decision over Jimmy France of Union City, N.J.

Bantamweights held the opening glare of the spotlight in the preliminaries with Tommy Lorenzo of New York gaining a four-round decision over Billy Reynolds of Jersey City. Lorenzo weighed 118 1-2 and Reynolds 120.

STANDING OF LEAGUES

	Won.	Lost.	P.C.
INTERNATIONAL LEAGUE.			
Baltimore	62	31	.667
Toronto	59	37	.615
Newark	55	39	.585
Buffalo	55	40	.579
Rochester	46	46	.500
Jersey City	41	52	.441
Syracuse	33	58	.363
Reading	23	70	.239
NATIONAL LEAGUE.			
Cincinnati	50	37	.575
Pittsburgh	45	36	.556
St. Louis	46	40	.535
Chicago	45	40	.529
Brooklyn	44	40	.524
New York	43	41	.512
Philadelphia	32	50	.390
Boston	32	53	.376
AMERICAN LEAGUE.			
New York	54	31	.635
Philadelphia	49	37	.570
Chicago	46	40	.535
Cleveland	47	41	.534
Washington	42	39	.519
Detroit	44	43	.506
St. Louis	35	50	.412
Boston	24	60	.286

KIWANIS CLUB TEAM TRIMMED

Fairview Ice Cream Social Precedes Rout of Visiting Softball Players.

JUST 26 TO 4.

Kiwanis Club team was trimmed last night at Fairview by 26 runs to 4 in a game with the well balanced Fairview team.

To dilate on the game would show up some of Peterborough's leading business men in unfortunate thing that came his way behind the positions. A banker grabbed everybat, and held on; a grain merchant was content to garner handfuls of stubble while chasing the ball at first base; an insurance man made things safe at left field; a separator man separated the opposing team from a few runs while occupying the pitcher's box; and a couple of automobile dealers jazzed things up at third and short.

Rev. V. McNeely started the rout in the first by knocking a home run, and followed it up in fielding by making a circus catch off third. He led his team in showing up the Kiwanians, and ended by challenging the Kiwanis Club to enter a team in the field day at Chemong on August 12. And the challenge was accepted, for the Club, but not the same team. Never again!

The players were:

Fairview: F. Reynolds, J. Lewis, F. Wood, R. Rosborough, V. McNeely, E. Mullen, E. Rosborough, G. Wood and L. Reynolds.

Kiwanis—Ernest Smith, Walter Kidd, J. Wells Fraser, Ivan Lillico, John Dewart, E. Hatch, Charles Elliott, John Heron and Tom Mark.

SOFTBALL GAME.

Pontypool Girls Lose Match Against Bethany.

PONTYPOOL, July 17 — The girls' Softball team have had a very good season this year. On Wednesday evening they motored to Lifford and played a game with Bethany. They were minus some of their regular line-up but played a fair brand of ball. For the locals Miss B. Staples starred at the bat, scoring four of the five runs and Mrs. R. Killett, at shortstop, who starred in the field accepted numerous chances without an error. The score was 12-5 in favour of Bethany. The local line up was:

M. Trick, p; B. Staples, c; M. Tugsey, 1b; L. Barwell, 2b; R. Richardson, 3b; L. Killett, ss; R. Gray, lf; O. Gray, cf; M. Agden, rf.

Umpires were: Arnott (plate) and Commiskey (bases).

Among those who accompanied the team to Lifford were: Mr. and Mrs. D. McMurchy, Mrs. R. Ridge, Messrs. J. Trick, J. Payne.

PONTYPOOL WINS FOOTBALL MATCH

Good Game Was Staged Despite Prevailing High Wind.

PONTYPOOL, July 17 — The football game between Leskard and Pontypool resulted in a win for the latter, the score being 1-0. The game was a good one and was very closely contested considering the high wind that prevailed during the game. The standing of the League at present is:

	P.	W.	L.	D.	Pts.
Lotus	3	2	0	1	5
Leskard	4	2	2	0	4
Pontypool	4	1	2	1	3
Kirby	3	0	1	2	2

WESLEY VICTORS OVER LAKEFIELD

Score Was 16-5 in North Peterborough League Game.

LAKEFIELD, July 17 — Wesley defeated Lakefield last night in a North Peterborough Softball League game played at the village. The score was 16-5 for Wesley. The feature of the game was the splendid catching of Wesley both in infield and outfield. Lakefield seemed out of form and were a trifle unlucky. Wesley on the other hand gave a fine exhibition. A good crowd watched the game.

The line-up:

Wesley — W. Blewett, p; G. Nicholls, c; E. Graham, 1b; G. Graham, 2b; R. Armstrong, 3b; W. Trude, ss; A. Wilson, rf; E. Blewett, lf.

Lakefield—F. Madill, p; J. Hull, c; C. Tanner, 1b; R. Payne, 2b; E. Northey, 3b; H. Wagar, ss; G. Porter, rf; Dr. J. C. Smith, lf.

Score by innings:

Wesley..... 5 5 0 2 0 0 4 —16
Lakefield..... 2 0 0 0 0 3 0 — 5

Umpires—W. G. Morrison at the plate; W. Elliott on bases.

Fishing Bathing
Phone Keene 32-32
DAN COWIE'S TOURIST'S CAMPS
Rice Lake, Hiawatha, Ontario
Furnished Cottages, Boats, Canoes, Guides, Camps
Accommodation for a few Boarders
4d-2,5,10,17-3640

CANADIAN TEAM

Six of the Canadian team of seven girls who covered themselves with glory in the championships at the great Sesqui-centennial meet at Philadelphia. Left to right, on top, Jean Godson, javelin thrower; and Rosa Grosse, phenomenal sprinter. Middle, Frances Davis, junior sprinter, and Jean McKay, high jumper. Bottom, Jessie Glover, broad jumper, and Florence Bell, hurdler. Rosa Grosse, than whom there is none faster in the world, running anchor in the quarter-mile relay, finished in the world's record time of 51 seconds. She also won the century dash.

Inside Sporting Dope

By A Wise Cracker

Mister Sporting Editor:—

The Petes was never very popular in Kingston, Mac, and right now, after the Wed. game there, they ain't got a friend in the town. And for once I am lining up with Mister Joe Daley. His howl about the Petes sending down a weak line up to the the Penitentiary town is closer to being right than his kicks usually is. When a visiting team turns up without its 1st string battery and ½ it regular infield and acts from the start like it knows its beaten, the cash customers had a real grievance. They pays their money to see a contest and they is entitled to a run for their mazuma. The Petes hasn't sent a full line up to Kingston this season and the Ponies can't be blamed for feeling hot under the collar about it, especially as Mister Daley has always trotted out his whole stable every time the Ponies has played in Peterboro.

The game Wed. was sunk in the 1st innings when Mister Lennox hit 1 man and 4 hits followed, including a triple with the sacks densely popu lated. That made 5 runs and 1 might as well a gone home to his supper right then. They was nothing to the affair after that. Mister Sheriff Halls's 2 lads and Mister Johnston did prevent Mister Cairns getting a no-hit, no-rnn game, which would have been easy so far as the rest of the Petes was concerned.

Last Sat., as you know, the boys took a fall out of Belleville, and they looked like a real ball team. Mister Heckman continued his good artillery work and he was helped by nice fielding by the whole company. Mister Gilly Goyer of Belleville run into his 1st loss of the season. Somehow Mister Goyer got the idea into his bean to show his control by hitting the Peterboro batters as fast as they come up to the plate. Mister Shiner Johnston was delighted with the performance. "Hit 'em all", he advised Mister Goyer, knowing he was fairly safe on the 3rd base coaching line. But Mr. Gerow thought his pitcher had had enough fun and substituted Mister Hoot Gibson who did none too badly for the balance of the matinee.

The soft ball play offs is providing a lot of excitement. I ain't seen none of them myself, but from what the folks tell me the firemen and the C.G.E. is having what the sporting writers love to call a hectic serious. The game billed for Sat. night ought to be a lulu. The C.G.E. supporters sez Mister Chief Gimblett'll be sending in a general alrm before the game is over while the Smoke-Eaters is figgering that the Electricians won't be any harder to put out than a chimney fire. I got friends on both teams myself, so the best I can do is hope the best team wins.

YESTERDAY'S RESULTS

NATIONAL LEAGUE.

Brooklyn ..... 013210001—8 10 1
St. Louis ..... 020002120—7 10 4

Grimes, Ehrhardt, MacWeeny and Hargreaves; Alexander, Hallahan, Sotheron and Vick.

Boston ..... 011032000—7 10 1
Pittsburgh ..... 07100001x—9 12 1

Smith, Songer and Taylor; Bush and Smith.

AMERICAN LEAGUE.

First game—

St. Louis ..... 001000100—2 6 2
Philadelphia ..... 00300000x—3 7 0

Ballon and Schang; Ehmke and Cochrane.

Second game—

St. Louis ..... 020002000—4 10 1
Philadelphia ..... 00410000x—5 13 0

Giard, Vangilder and Hargrave; Rommel and Cochrane.

Detroit ..... 000000300—3 10 0
New York ..... 000000103—4 5 1

Johns, Stoner, Cooper, Holloway and Manion; Beall, Shawkey, Braxton and Bengough, Collins.

Chicago vs. Boston—postponed, rain.

Cleveland ..... 013011110—8 15 1
Washington ..... 000000000—0 8 2

Levsen and Sewell; Johnson, Palmero, Ogden and Ruel.

INTERNATIONAL LEAGUE.

Newark ..... 101000001—3 11 0
Toronto ..... 000100021—4 7 0

Twombley, Zubris, Smallwood and Wilson; Doyle, Faulkner and O'Neill.

Jersey City ..... 001000001—2 10 1
Syracuse ..... 01100100x—3 8 1

Brame and Freitag; Miller and Niebergall.

Reading ..... 000000010—1 9 1
Rochester ..... 15000000x—6 13 3

Ellis and Lynn; Bagby and Devine.

Baltimore ..... 110010300—6 9 1
Buffalo ..... 000010310—5 9 0

Parnham, Earnshaw and McKee; Ferguson, Auer, Leverenz, Brice and Pond.

An Antwerp concern will have charge of all telephone operations in Greece.

Austria now has 40,000 more unemployed than at any time last year.

BATTLING BEARS BEATEN IN LAST OF NINTH INNING

Toronto Makes Good Start in Series With Newark.

GOOD FIELDING.

Gilhooley and Rival Pitcher at Loggerheads—Umpire Intervenes.

TORONTO, July 17 (Canadian Press).—Toronto defeated Newark 4 to 3 in the opening game of the series here yesterday, Gilhooley singling to centre to send Schmehl in from second base with one out in the ninth for the winning run. Jess Doyle started on the mound but the first four men to face him hit safely and he was withdrawn. Lefty Faulkner went in and engaged in a pitchers' battle with Twombley. The latter allowed but two hits until the eighth.

The fielding of Miller, Schmehl and Heath featured. Walker, Miller and Heath drove in the other three Toronto runs.

When Gilhooley scored in the eighth he did not like the way Wilson tried to block him off the plate, and took a punch at the Newark catcher. The umpire prevented further trouble.

The Baltimore Orioles retained their margin at the top of the International League standing by nosing out the Bisons 6 to 5 at Buffalo yesterday afternoon. It was a fairly even battle, with each team garnering nine hits.

Brame and Miller engaged in a twirling duel at Syracuse, with Miller obtaining a 3 to 2 verdict for the Stars, although he allowed two more hits than did his Jersey City opponent. The Reading Keys kept up their losing ways by dropping a 6 to 1 game to Rochester at the latter city.

DELORO VICTORS OVER FRANKFORD

Poor Fielding on Part of Frankford Cost Them the Game.

BONAR LAW, July 17.—The third meeting of Frankford and Deloro teams took place on the latter's ground on Friday afternoon, resulting in a win for Deloro by 8 to 0. The attendance was somewhat below the average, though weather conditions were perfect. Leal pitched six innings for the Smelters, being replaced by Ralph.

The pair were in their best form, while Frankford's youthful pitcher, Rogers, turned in a fine game for his team. In the first innings Frankford was totally disposed of. Faulty fielding by Frankford cost them two runs in the second innings. Rogers was applauded for making a neat catch of a fly from Hughes. The third frame was uneventful. Deloro obtained another run in the fourth, Jack scoring. In the fifth Leal flied out, Brown reached first on an error, Narrie grounded out, Regan singled, bringing in Brown, Jack flied out, retiring the side.

Deloro obtained another run in the next innings, A. Quinn scoring on a sacrifice hit by Hughes. In the seventh the Smelters added one more. The best hit of the game was seen in the eighth frame. A. Quinn singled, Hughes doubled, advancing Quin to third; Ralph sent the ball at a terrific pace to deep right field, bringing in Quinn, and himself being put out at the home plate in a fine attempt to circles the bases.

Deloro's next game is with Point Anne on Wednesday next and judging by the previous game, which marked their first defeat, an evenly contested struggle should be witnessed.

Score by innings:

Frankford ..... 000000000— 0 0 3
Deloro ..... 200111120— 8 6 1

Line-up:

Frankford.—James, lf; Babcock, c; Munn,1 b; O. Malley, 3b; Waddell, ss; Rogers, p; Simmons, cf; Patterson, 2b; McLeod, rf.

Deloro.—Bond, lf; Shultz, rf; Regan, 3b; Jack, ss and rf; A. Quinn, 2b; Hughes, 1b; J. Quinn, c; Boudreau, cf; Leal, p; Ralph, p; Murray, c; Brown, lf; Narrie, ss.

Umpires.—Miller at plate, Kerr on bases.

ORILLIA LEADS.

Plan Made To Celebrate Canada's Diamond Jubilee in 1927.

ORILLIA, July 17. — Organization was completed yesterday of a general committee to promote a national and suitable celebration of Canada's diamond jubilee, July 1, 1927. This movement to promote a fitting celebration of the sixtieth anniversary of Confederation, is fostered by the executives of all the service clubs and organizations in Orillia, including the Town Council and Board of Trade. Steps will be taken immediately to interest every city, town and village from coast to coast in the project.

W. C. George is chairman of the committee and T. G. King, Secretary-Treasurer.

PIRATES COME NEARER TO REDS

Chalk Up a 9-7 Victory Against the Boston Braves.

TOLL OF TWIRLERS.

NEW YORK, July 17 (Canadian Press).—Seven runs in the second inning of yesterday's game at Pitrsburgh materially aided the Pirates in chalking up a 9 to 7 victory over the Boston Braves. The win sent the Parates half a game closer to the National league leaders, the Cincinnati Reds, who were not scheduled to play. The Braves fought back and were up to within one run of the Pirates in the sixth, but Songer, who relieved Bush, held the opposition safe.

Brooklyn kept from dropping into a tie for fifth place with their hated Manhattan rivals, the Giants, by scoring one in the ninth to beat the Cardials 8 to 7, at St. Louis. Two by the Robins and four by the Cards were the toll of twirlers, used in the hectic fray which was marked by the Cards were the toll of twirlers, used in the hectic fray which was marked by twenty hits and five errors. Each gathered ten hits, while four errors by the St. Louis team helped along the visitors' cause.

Only two games were scheduled in the National League.

MONEY KINGS WIN OVER THE SAINTS

Defeated St. Marys 15 To 4 in Softball Game at Campbellford.

CAMPBELLFORD, July 17—St. Mary's and the Millionaires provided an exciting struggle in last night's Association softball game. The "Money Kings" just nosing out the Saints 15 to 14. Both teams were short handed and played eight men a side.

The Hydro want their important game with the Clerks, scheduled for Monday postponed and the Clerks will make an effort to have Norham play their return game here on that date.

The line-up:

Millionaires—Weston, p; Mitchell, c; Bonnycastle, 1b; Ferris, 2b; Dunk, 3b; Osborne, ss; Calvert, outfield; Wiggings, outfield.

St. Mary's—Blute, p; L. Bush, c; Brunelle, 1b; Farrell, 2b; Forestell, 3b; McAvoy, ss; Callahan, outfield; J. Bush, outfield.

Umpires—R. Dunk, plate; Newson, bases.

Week's Schedule

Next week's games and umpires for each:

Monday, July 19 — Hydro vs. Clerks; plate, C. Weston; bases, Rev. C. G. Clarke.

Tuesday, July 20—Millionaires vs. St. Andrews. Plate, W. Blakely; bases, J. Cowell.

Thursday, July 22—St. Mary's vs. Mill; plate, F. DeCarroll; bases, C. Mossie.

Friday, July 23 — Outlaws vs. Christ Church; plate, E. Tinney, bases, T. Ibey.

Managers and players please remember games are scheduled to start at 6.30 p.m.

Standing of teams in the Campbellford Softball Association for the week ending July 17.

Team	Won	Lost
Clerks	9	0
Mill	8	1
Hydro	7	3
Millionaires	6	4
St. Andrew's	3	7
Outlaws	2	7
St. Mary's	1	8
Christ Church	0	6

YANKEES MAKE AN EVEN BREAK

Gallant Rally in Ninth Beats Detroit By 4-3 Score.

THREE TWIRLERS.

NEW YORK, July 17.—The Athletics gained half a game on the American League leaders, the Yankees, yesterday afternoon by taking two games from the Browns, 3 to 2 and 5 to 4. The Quaker City team would have gained more but for the fact that the New Yorkers gallantly came from behind in the ninth at the Stadium to score three runs and beat Detroit 4 to 3.

The Yankee win gave them an even break in the series. Johns pitched splendidly for the Tigers, yielding but one hit in seven and one-third innings, but he then lost control; his team-mates outhit the Hugmen 10 to 5.

The double win for the Mackmen at Philadelphia gave them a clean sweep in the series, and made it twelve wins in the last fourteen starts.

Cleveland climbed to within one percentage point of Chicago in third place by scoring an 8 to 0 shut-out over the champion Senators. Chicago were idle at Boston owing to rain.

Washington used three twirlers, including Walter Johnson, in an effort to stop the Indians. Jamieson, visiting Cleveland outfielder, had four hits in five times at bat.

LAWN BOWLING.

Tournaments in Toronto on July 28 and 31—Entries Wanted.

TORONTO, July 17 — The York lawn bowling tournament, which is the classic in lawn bowling, opens on Saturday, July 31, continuing on Monday, Civic Holiday, on the pick of the West End greens.

This tournament has always been among the most popular of all the lawn bowling tournaments, and this season there is an added interest in the fact that the President Mr. Whittmore, is presenting a special trophy for competition among out of Toronto rinks, with prizes added for the winning rink.

All indications point to a bigger and better tournament than ever before, and players are asked to frame their rinks and send in entries early.

Entries will be received by the Secretary, W. G. Howse, in care of the High Park Lawn Bowling Club, Toronto.

North Toronto

The annual one-day open tournament of the North Toronto Lawn Bowling Club will be held on their greens at the junction of Alexandra and Lytton Boulevards, on Wednesday, July 28, commencing at 9 a.m. Entries are limited to 56 rinks, and must be in not later than Saturday, July 24. There will be eight sets of good prizes.

Entries will be received by H. M. Challenger, chairman Tournament Committee, 176 Rosewell Avenue, North Toronto, Hudson 6242W.

FINE CABIN SHIPS TO GLASGOW

You'll think you're back in the land o' heather, when you hear our own band of kilted pipers welcoming you on board.

Regular Sailings from Montreal to Belfast and Glasgow. Cabin Class $140. Third Class $85. Round Trip Third Class $155.

Cunard
ANCHOR-DONALDSON

Particulars from The ROBERT REFORD CO., Cor. Bay & Wellington Sts. TORONTO or any STEAMSHIP AGENT

6

Save the "Poker Hand" insert cards

LOCALS

DR. T. P. McCULLOUGH,

Eye, Ear, Nose and Throat Specialist, 166 Brock street. Phone 36W. dtf

DAILY LUNCH RESTAURANT

Open for business at 193 Charlotte street. Give us a trial. 2d-15-4045

DANCING TO-NIGHT

Dancing every night at Chemong Park Pavilion, best of music and a good time. dtf—1879

SUMMER WOOD.

Cut short. Edgings $2.75 load; Slabs $3.75 load. Dinsdale, Phone 153. 26d30 2240

SERVICE AT BRAUNDPORT.

Major McElhinney will lead the service at Braundport at 11 a.m. this Sunday. Everybody welcome. 2d-15-2361

DR. A. W. McPHERSON

begs to announce that during July and Aug. he will be absent from his office and at Chemong on Thursday afternoons and Sundays. Cottage phone 180 r 12.

Special attention to Infant Feeding and Diseases of Children. 52d-53-2203

FREE INSPECTION.

Extend the life of iron and felt roofs by having them patched and re-coated. We supply material or estimate on complete job. Alex McLeod Roofing and Supply Company; 'phone 775. Tu.-Sa., Ju 29-No 29

NOTICE.

I, William Groves, will not be responsible for any debts incurred in my name by any person.—Signed, William Groves. 2d-16-2367

AUCTION SALE

Wednesday, July 21st, of Household Furniture, etc., at the home of Mr. J. D. O'Keefe, 631 Union Street, entire furniture. Included is a fine Quartered Oak Dining Suite and Library Table, nearly new; also Ford Car if not sold. No reserve. W. J. Hancock, Auctioneer. 3d, 17, 2368

MOWER AND BINDER KNIVES SHARPENED, 50c. SET AT TAYLOR'S.

Our grindstones all run in water. Saws filed and set. Scissors, knives and razors ground. Razors honed. Umbrellas repaired and recovered. Lawn mowers sharpened, $1.00 each, called for and returned. Wm. Taylor, the Sheffield Cutler, 219 Hunter street west. t.t.s.

UNION SERVICES.

Mrs. Walter Reesor of Lindsay, will sing in St. Andrew's United Church Sunday morning.

Mrs. Pearson will sing in Trinity United Church in the evening.

The two congregations are holding union services.

"VALENCIA."

Hear this wonderful Victor record (fox trot) on the orthophonic at Heintzman Hall. 'Phone 258. 1d-15-2371

CARD OF THANKS.

Mr. and Mrs. W. A. Fairbairn wish to thank Nurse Adams, R.N., and all the nurses and staff of Nicholls Hospital for their many kindnesses during Mrs. Fairbairn's recent serious illness. Also all the kind friends who sent fruit and flowers.

CARD OF THANKS.

Rev. J. J. O'Brien and the Congregation of the Church of the Sacred Heart wish to thank most cordially all those who helped to make the annual social the great success it was. Special mention is made of the excellent services rendered by the Street Railway. The Rangers band entertained the large crowd with a splendid musical programme during the evening.

J. J. DUFFUS LIMITED PAINT MANY CARS.

Since installing the equipment for doing permanent lacquer painting on automobiles.

J. J. DUFFUS LIMITED are painting many machines, some coming in from a distance of forty miles. The advantage of this new finish is PERMANENCY, QUICKER WORK, and A MORE BEAUTIFUL FINISH at NO HIGHER COST. 2d-16-2374.

TRUTH VERSUS ERROR.

It is a rare thing now to find a minister in any pulpit, who fully and frankly will avow his faith in Jesus Christ as the Redeemer of the whole world and that His death was a sacrifice for the sins of the world, a sacrifice which justice demanded, provided and accepted; and that this sacrifice was an offset to Adam's original transgression, and was the purchase price for the whole world, securing to all mankind in due time, a release from death.

What possible object could there be on the part of the great Creator, in bringing man back from death, if it were not to grant him an opportunity to fall in line with the will of God, becoming righteous, and obtaining everlasting life. Why should Jesus die for every man, and bring about the resurrection of all, if it were not for that very purpose?

We have no reason for doubt, no cause to fear. Man will have a full, free, fair opportunity of gaining endless life. Many who are professedly preaching the gospel do not know what the gospel is. The real gospel is glad tidings of great joy, for all people. The spurious gospel is sad tidings of great sorrow to all men, with the exception of a very few. The apostle Paul was so indignant in regard to the preaching of a spurious gospel, that he said, let them who preach it be accursed. —M. T. Butcher. 1d15 4082

Engagement Ring

For an engagement ring give a Diamond which is one of the most precious of gems.

Our new Diamond rings in Basket design and Tiffany are very much admired and cost from $15.00 up to $150.00.

Let us show you these rings.

WARNE BROS.
349 GEORGE STREET
DIAMOND HALL
Phone 880.

CHOLERA EPIDEMIC.

Epidemic in Rangoon Has Reached Alarming Proportions—Many Deaths.

RANGOON, July 17 (United Press).—The cholera epidemic in Lower Burma has reached alarming proportions, with 162 deaths reported in the Rangoon province last week out of 175 cases registered.

In the Tharrawaddy district 79 deaths were reported, while 23 persons died at Magwe, where a terrific heat wave addds to the suffering.

All precautions are being taken to prevent the spread of the disease through infected persons travelling on steamers.

INFORMATION WANTED.

Enquiry Received From the United States Regarding Relatives of Woman.

Any person who can give any information regarding Beatrice Perry or Beatrice Bean, who is supposed to have died in Peterborough some time ago, after an operation, and who is supposed to have an uncle in the Customs House here, please notify the police authorities.

TO HOLD CONVENTION.

Committee Chairman Have Been Selected For O.R.E.C. Convention.

Plans are being prepared to hold the convention of the Eastern Ontario Branch of the Ontario Religious Educational Council in Peterboro from Oct. 25th to 27th.

At a recent meeting the following committee chairmen were chosen to prepare the details:

Billeting: Mr. Shiner.
Finance: Mr. J. M. Greene.
Publicity: Mr. Roy Taylor.
Reception: Rev. Mr. Richards.
Ushers: Mr. Roy White.

The conference will in all probability be held in Murray street Baptist Church, where all those interested in Sunday school work will have an opportunity of hearing some of the finest speakers on Sunday school problems in the country.

WEDDING BELLS.

GRAY—McBRIDE

MILLBROOK, July 17.—A quiet, but very pretty wedding was solemnized in St. Thomas' Church, at 2.30 p.m. on Thursday, July 15, when Alice Theo May, youngest daughter of the late Mr. John McBride, and Mrs. McBride, Millbrook, became the bride of Ivan Lavergne Hunter Gray, only son of Mr. Dugan Gray, and the late Mrs. Gray, of Peterborough.

The rector, Rev. Canon Allen, performed the ceremony, the church being attractively decorated with early summer flowers, and ferns, for the occasion.

The bride, who was given away by her cousin, Mr. Fred Dawe, of Bethany, looked charming in a dainty gown of sand, georgette crepe, with deep lace flounce, over a pink silk slip, and with large picture hat to match; she carried an arm bouquet of Ophelia roses, baby's breath, and maiden hair fern.

The wedding march was played by Mrs. Canon Allen.

The bridal couple were attended by Mr. and Mrs. Claire Stuart, of Peterborough, the latter wearing a becoming dress of mauve georgette crepe, and carrying a bouquet of pink roses. Her hat was also to match.

Owing to recent bereavement in the bride's family no wedding reception was held, Mr. and Mrs. Gray leaving by motor, immediately after the ceremony, for Toronto, Sarnia and Detroit. For travelling, the bride had a wrap of one of the new shades of green, the cape attached to the coat being fur-trimmed.

Upon their return they will reside for a time in Millbrook.

The groom's gift to the bride was an Orthophonic Victrola; to the bridesmaid a wrist watch, and to the groomsman a handsome ring. Many other beautiful gifts, including a number of cheques, were received from relatives and friends.

OBITUARY.

DENNIS McMARTIN.

The death occurred this morning of Dennis McMartin, in his 86th year. The deceased was a well-known millwright of the city, and built many of the saw mills of the vicinity.

He is survived by one daughter, Mrs. Charles Duggan, with whom he lived, also one son, Bruce, both at 104 Stewart street.

The funeral will be held from his late residence, 104 Stewart street, on Monday, July 19th, at two o'clock, with services conducted by Rev. Wm. McDonald, B.D., pastor of Knox church, and interment in the Little Lake cemetery.

MRS. E. BRIOUX

The death occurred on Thursday, July 15th, of Sarah Evenson, beloved wife of Edward Brioux, at the home of her daughter, 211 Park street.

The deceased was a patient sufferer for many years and although death has been expected it was none the less a bitter grief to her family. She was a life long resident of this city. Her husband predeceased her thirteen years ago. She leaves to mourn her loss; three daughters, Sister Mary Armene and Sister M. Eymard, both of St. Joseph's community, Peterborough, and Mrs. Jos. McCarthy; two grandchildren, Armene and Edward McCarthy, two sisters, Mrs. Margaret Grady of this city and Mrs. P. Rellis of Detroit.

The funeral will take place at 2:30 p.m. on Sunday from her late residence at 211 Park street, to the Sacred Heart Church and St. Peter's Cemetery.

HASTINGS PERSONALS

HASTINGS, July 17.—Mrs. Strother is visiting friends in Brockville.

William Burkett of Niagara Falls is visiting his father in town.

Mr. and Mrs. M. W. Connor left this week for a trip to Vancouver.

Mrs. Simeon Ashley has gone to visit relatives in Fort Worth, Texas, and other southern points.

Mrs. Brown and little daughter of Windsor are visiting at the home of Mrs. Brown's parents, Mr. and Mrs. Hugh McMeehan.

Mr. and Mrs. George Labrash have moved into Mrs. W. R. Blair's residence on St. Lawrence street and Mr. and Mrs. Arthur Bird have moved into the house vacated by the Labrashes on Russell street.

Mr. and Mrs. R. C. Fair, Miss Norma and Miss Kathleen Ludbook left this week to spend the summer at the Fair cottage at Baptiste Lake.

Mr. and Mrs. Gavin Wallbridge left on Thursday for a week's visit with Mr. Wallbridge's mother in Toronto.

WIND BREAKS TREES IN CITY STREETS

Monaghan Road and Charlotte Street Corner Blocked.

The high winds of this afternoon did a lot of damage to trees in the city. One immense maple at the corner of Monaghan road and Charlotte street lost a limb as large as an ordinary tree, blocking traffic in and out the highway for an hour or more. Another tree opposite St. Mary's convent, one on Hunter street, near the Conservatory of Music and one back of the Charlabond Apartments all suffered.

PRIZES DISTRIBUTED.

List of Winners at Recent Sacred Heart Church Social.

The distribution of prizes in connection with the social held this week on the Sacred Heart Church grounds took place last evening when prizes were won as follows:

Gold watch won by L. Thompson, 266 Romaine St., ticket No. 3956.

Ton hard coal, Harry Clancy, R. R. 9, ticket 5160.

100 lbs. Cream of the West Flour, D. Rose, 539 Patterson St., ticket 1729.

$5.00 gold, Agnes Grady, Claraday, P.O., ticket 2497.

Fancy centre piece, Rev. C. McCarney, ticket 5983.

Pipe (value $5.00), M. Wood, 84 Edison Ave., ticket 5484.

Ton hard coal, Edw. Burnie, 214 Pearson Ave., Toronto, ticket 4958.

$10.00 gold, Eva M. Doherty, R.R 7, ticket 3913.

$5.00 gold, no name, ticket 114.

100 lbs. Monarch Pastry Flour, J. Howarth, 20 New Chamberlain St., ticket 5587.

Fancy Cushion, Frank McGaraty, 265 Romaine St., ticket 2224.

Silk Umbrella, Helen Bucher, 1049 Irving Park Boulevard, Chicago, ticket 4528.

The beautiful storey cake prepared bythe Domestic Science class of the Sacred Heart school was won by Mrs. Donahue, 350 Dublin St.

The distribution of prizes was conducted by the following gentlemen: Mr. Edgar Cheel, Wolfe St., H. Hinchliffe, Chamberlain St., A. Bishop, Park St. south.

NEW CLUB.

Lady Swimmers With Life Saving Award Are Organized.

The Award of Merit Club was organized at the Y.W.C.A. last evening, composed of young lady swimmers of the city who have received the Silver Award of Merit in the Life Saving examinations conducted by the Royal Life Saving Society. This is a very high award in the tests of the Life Saving Work and there are seven young ladies of the 'Y' classes who hold the coveted silver medal. It is hoped that this society will be the nucleus of a very energetic swimming club in the city. Miss Caroline Littlefield was appointed as president of the new organization, and Miss Grace Allen as its secretary-treasurer.

NEWSPAPERMAN SHOT.

Had Attacked Doings of Under-world—Refused to Heed Warnings.

CANTON, Ohio, July 17. — Rewards totalled $11,000 late yesterday as every branch of the city's police departments was engaged in a hunt for the two gunmen who shot down Don R. Mellett, publisher of the Canton Daily News, at his home earlier in the day. Other rewards are expected to bring the total above $20,000, as the city's answer to the interests responsible for the newspaper man's slaying.

The first $100 was offered by H. C. Pontius, attorney for the victim, in the several months' battle waged on vice and bootlegging through Mellett's newspaper. Later $5,000 was added by H. H. Timken, president of the Timken Roller Bearing Company, and $5,000 more came from the Scripps-Howard Newspapers Alliance, of Ohio.

Despite repeated warnings that he might be attacked, Mr. Mellett refused to be intimidated and carried on in his efforts to rid Canton of what he believed amounted to control by the underworld.

The shooting occurred shortly after 12 o'clock. Mr. Mellett, his wife and Mr. and Mrs. Walter Vail, had attended the first birthday party of the Molly Stark Club. This institution was founded by and sponsored by Mr. Mellett and the Daily News, because he felt that it would supply a need for better fellowship among the young people of Canton.

They arrived at the Mellett home about 12, and sat on the porch for a time. Mrs. Mellett decided to serve a lunch, and went to the kitchen. Mr. and Mrs. Vail accompanied her as far as the door and were standing there talking.

Suddenly a fusilade of shots pierced the air. They came in such rapid succession that it was impossible to count them. One bullet entered the kitchen window, sped across the room and embedded itself in the casement of an opposite window. Looking out the open door, Mrs. Vail saw the flashes of the gun and screamed. Mr. and Mrs. Vail rushed to the garage, which is only a few feet in the rear of the house, and faces Claremont Street. There they found Mr. Mellett crumpled on the ground unconscious. Blood was streaming from two holes in his head.

Financial News and Views

Latest Comment on Grain and Industrial Markets — Closing Quotations on the Principal Active Stocks

Quotations Over Stobie, Forlong and Co. wire.

NEW YORK STOCKS.

	High	Low	Close
Atchison Rly. ..	137⅜	137	137
Amer. Can.	59	58¼	58¾
Amer. Loco.	104	..	..
Smelters	136⅝	136⅜	136⅝
Baldwin	117	116⅛	116⅜
Balt. & Ohio ...	96½	96	96
Cast-Iron Pipe .	234	231½	233
Ches. & Ohio ...	143⅜	142¾	142¾
Cal. Petrol.	33¼	..	..
Chrysler	36¼	35½	36⅛
Dodge Bros. A. .	34⅝	32⅝	34⅜
Dupont De Nem.	264	262½	262½
Famous Players .	115¾	115⅜	115⅜
Fleischmann	50¾	50⅜	50¾
Gen. Motors	168⅜	166	168⅛
Hudson Motors .	57½	57	57
Int. Harvester ...	129	127⅝	128¾
Inter. Nickel ...	40⅜	40⅛	40⅜
U.S. Ind. Alcohol	55¾	55¼	55¼
Coca-Cola	159	..	..
Mack Truck	126¼	124⅝	125¾
Marland Oil	58⅞	58¼	58⅝
U. S. Rubber ...	59¼	58⅝	58⅝
Sears Roebuck ..	54	53⅝	54
Pan-Amer. B ...	70	69¾	70
Montgomery W. .	72¼	71⅞	72¼
South. Rail.	117⅜	117	117
White Motors ...	60⅛	59⅛	59½
U.S. Steel	145	143½	143⅝
Yellow Cab.	25¾	24⅜	25⅜
Philips Petrol. ..	48¼	..	..
Youngs. Tube ..	82	81¼	82

MINING STOCKS

The Mining Market is closed today.

CHICAGO WHEAT.

	High	Low	Close
July	146	144¾	146
Sept.	145½	144	145¾
Dec.	148⅝	147⅜	148½

WINNIPEG WHEAT.

July	163	161½	163
Oct.	145⅝	143¾	145⅜
Dec.	143	141¾	143

CHICAGO RYE.

July	105⅞	105	105⅞
Sept.	108⅞	107½	108⅞
Dec.	113¾	112	113¾

CHICAGO CORN.

July	77¼	76¼	77¼
Sept.	82⅞	81	82⅞
Dec.	84⅜	83⅜	84

Wheat Takes Early Jump Due To Weather Reports

CHICAGO, July 17 (Canadian Press).—With persistent unfavorable reports coming both from the American and Canadian spring crop territory, wheat values averaged higher to-day in the early dealings. Opening 3-4c off to 1c up, the market soon scored all around gains. Corn and oats rose with wheat, corn starting at ¼c decline to 1-8c gain, and subsequently showing a moderate advance. Provisions were easy.

Smelters Feature On Otherwise Light Market

TORONTO, July 17 (Canadian Press).—International Nickel and Consolidated Smelters featured an otherwise light session of the Toronto Stock Exchange to-day. The former gained ½ to close at its high of 40¼, which was also the new high for present bullish movement in this issue. Over a thousand shares changed hands. Smelters advanced 4½ points in the session to close at 218½, also its high for the day.

Noranda, in the unlisted section, was strong and fairly active, closing 20 cents up at 17.20, after touching high of 17.24, the first time that it has crossed 17.20 in the current movement. Brazilian closed at 101 7-8 for a net gain of 7-8, and Massey Harris Common was also strong, one point higher at 60. McIntyre was up 70 cents at 26.00.

Strong Upward Movement Prevails On Stock Market

NEW YORK, July 17. Canadian Press. — Strengthened confidence in the business outlook formed the back ground for a vigorous upward movement in to-day's stock market, which was able to ignore several developments of unfavorable character.

United States Steel and General Motors, so called Morgan stocks, assumed the leadership of advance, stirring up bullish enthusiasm to a high pitch as they forged into new high ground for the year. Other top prices for the year were achieved by Dupont American Can, Westinghouse Air Brake, New Haven, Miami Copper and American Power and Light, with General Electric, Mack Trucks and International Harvester included in gains of one to more than five points.

BIRTH.

REA.—To Mr. and Mrs. A. E. Rea, North Monaghan, on July 10, 1926, a daughter (Beryle June).

THE FARMER BOY SAYS:
"Pasteurization is cheaper than doctor bills."

I HAVE INSTALLED A PASTEURIZER, and am prepared to deliver **Pasteurized Milk** to all of my customers. you will be pleased with our Pasteurized milk is safe milk, safe for human consumption and with better keeping qualities. This milk is bottled and capped under ideal conditions, in bottles that we know are pure and sweet. If you give us a trial you will be pleased with our milk and pleased with our service.

Moncrief's Dairy
Charlotte St. West. Phone 607J
Watch for The Farmer Boy Series

THE JEAN RIDDICK YARN SHOP
shows an unusually large stock of Yarns, Hosiery, Underwear, etc. Come and see us and save money. WE SELL FOR LESS!

DR. WATSON'S
TONIC
ALE and STOUT
The Health Beverage
Nothing else on the market has its tonic qualities.
75c Packet Makes 3 Gals.
M. ALLEN AND CO.,
Bond Building Toronto

CHIROPRACTOR
M. C. GOODWIN
D.C. Ph. C.
Palmer Graduate
108 BARRIE BUILDING.
Lady Attendant 'Phone 431
Hours 10-12 a.m., 2-4 and 7-8 p.m.
Office closed Tuesday evening, also Thursday afternoon and evening.

M. Cooper Barber Shop
369 George Street South
Gentleman's Hair Trim - 35c
Ladies' Hair Shingle and Marcel - - - 50c
Ladies' Marcel by electric waver - - - 25c
Boy or Girl Hair Trim - 20c
6d-19-2353

BRAKE INSPECTION—YOUR PROTECTION
GILLESPIE GARAGE

Lakefield and Stoney Lake Service

Steamers leave Lakefield on arrival of morning and noon trains and bus leaving Peterboro at 5.25, arriving Lakefield at 5.40.

Steamers leave the Lake to have passengers arrive in Peterboro at 8 a.m., 11.45 a.m. and 5.10 p.m.

For excursion rates, etc., phone 548 or see F. G. Young, 434 Park street.

BURNING QUESTION
By Robert Hicks Coal Co

One of the best cellars is a cellar full of our good coal. Telephone or mail us a card today.

ROBERT HICKS CO. LIMITED
GOOD COAL
The Answer to the Burning Question
PHONE 47 - 48

W. GORDON HALL
Electrical Contractor
Wiring and Repair Work.
Vacuum to Rent. Phone 544R15

NOTICE
W. H. DICKIN
Exclusive Representative for The House of Hobberlin, Ltd. will be out of the city until August 2nd.
2d-17,24-2364

Don't be Worried
ABOUT BEDBUGS
USE
PARKE'S BUG-BANE
Applied to the cracks and crevices where they frequent, you will soon be free of these troubles. Easily supplied from a squirter can and sold at 25c and 50c.
BOND'S DRUG STORE
Corner George and Hunter Street.

PHONE 480 DAY OR NIGHT
HERB STINSON
LIVERY
121 Stewart St. — New Sedans
s.m.w.

MOVING WEST
M. Rawlinson, Limited, established over forty years, frequently ship consolidated household furniture cars to Winnipeg and west to the Coast and to California. Write 610 Yonge street, Toronto, for reduced rates.

Phone Johnny-on-the-Spot for Coal—703

Coal and Coke

Hard Pea Coal	$13.00
Hard Nut Coal	$15.75
Hard Stove Coal	$15.75
Solvay Nut Coke	$13.00
Solvay Pea Coke	$12.00
Kentucky Hard	$10.00

HODGSON BROS.
Dalhousie and Bethune
Nights & Holidays, Phone 2206w

COMBINED EYE DEFECTS

Often an examination of the eyes reveals two or three defects. These can all be corrected with one pair of lenses. All sorts of combinations of defects are met with, and by the methods now employed the corrections can all be combined in one pair of glasses. We can produce any sort of lense required.

A. A. Fowler, Phm. B.
Toronto University
Eyesight Specialist
373 GEORGE STREET
Peterborough

Your Health

If you are not enjoying good health investigate the merits of Chiropractic. Spinal adjustments do aid in promoting and maintaining normal function of all the tissues and organs of the body. We shall be pleased to explain Chiropractic to you.

M. C. GOODWIN, D.C., Ph.C., Chiropractor
Palmer Graduate
Lady Attendant Phones—Office, 431; Residence 1340J
108 BARRIE BUILDING, PETERBOROUGH
Office hours, 10 to 12 a.m., 2 to 4 p.m. and 7 to 8 p.m.
Office closed Tuesday evening also Thursday afternoon and evening
1d-15-2370

HUDSON COACH

Now $1320
F. O. B. Windsor, Plus Duty and Taxes

New Low Prices

On the Finest Hudsons in History

In the world's largest production of six-cylinder cars, Hudson has every manufacturing economy. It offers unequaled savings because of thorough distribution. That is why, today, the finest Hudsons ever built are priced the lowest in history.

For 11 years the Super-Six has held unrivaled leadership for smoothness and reliability. Its patented Super-Six motor is the most famous in the world.

Hudson gives long, hard service at low cost of maintenance. It gives easy operation and little service care. It is easy to steer, safe to operate, and most brilliant in performance. Its pride of ownership is voiced by owners everywhere. Buyers pronounce it the World's Greatest Value.

New Reduced Prices Are

BROUGHAM $1790

7-PASS. SEDAN $1990
F. O. B. Windsor, plus Duty and Taxes

Standard equipment includes: Front and Rear Bumpers, Automatic Windshield Cleaner, Rear View Mirror, Transmission Lock (built-in), Radiator Shutters, Moto-Meter, Combination Stop and Tail Light.

BREWER MOTOR SALES
101 Hunter St. Opposite St. John's Church

SUBURBAN DAYS

The Evening Examiner

SHOP IN PETERBOROUGH

VOL. LVIII., No. 15 PETERBOROUGH, MONDAY, JULY 19, 1926 PRICE THREE CENTS

PETERBOROUGH

A DAYS Journey for the MARE
An HOUR'S Jaunt by MOTOR

NO MORE getting up before sunrise in order to return before sundown. No more jogging along a bumpy road in a ri ckety buckboard.

Modern methods of transportation and good roads have developed many advantages for those living in the environs of this community. Not the least of which is the accessibility of this great shopping centre where the best the market affords is submitted by the concerns advertising in this issue.

The newest of the season's offerings, great variety to choose from and prices so low that they well compensate for your trip to this market. A comfortable trip, a warm welcome and a chance to aggregate worthwhile savings on real quality merchandise.

LET OUR PETERBOROUGH MERCHANTS DEMONSTRATE THE ADVANTAGES OF SHOPPING IN YOUR HOME CITY, BY MOTORING IN DURING THIS

4-SUBURBAN DAYS' SALE-4

Wednesday, Thursday (MORNING ONLY), Friday, Saturday, July 21-22-23-24

PETERBOROUGH MERCHANTS EXTEND A HEARTY WELCOME TO ALL VISITORS TO THIS CITY DURING SUBURBAN DAYS

With the busy season over for another year the average persons have a little time to relax and enjoy themselves. Many of us have not paid much attention to our personal requirements because we have been too busy.

Possibly now would be the proper time to take an inventory of ourselves. What do we need in the form of Dry Goods, Clothing, Boots and Shoes, Hard ware, Groceries, Chinaware, Jewelry, Etc.?

The Merchants of Peterborough are attempting to help you solve the problems of economically buying these requirements and have prepared, very extensively, these Four Big Suburban Days in order that you may do your shopping conveniently, speedily and decidedly economically.

Big Stocks, High-grade up-to-the-minute Merchandise, Courteous Service, and Reduced Prices are combined in the stores of Peterborough during these Four Suburban Days in a grand demonstration of the advantages offered to Peterborough shoppers.

You are invited to combine business and pleasure by motoring to Peterborough on Suburban Days.

PETERBOROUGH MERCHANTS OFFER GREAT SHOPPING OPPORTUNITIES FOR THESE FOUR GREAT SUBURBAN DAYS

REMEMBER, PETERBOROUGH STORES ARE CLOSED ON THURSDAY AFTERNOON, BUT INVITINGLY OPEN FOR VISITORS' INSPECTION FOR ALL OTHER BUSINESS HOURS DURING THE FOUR BIG SUBURBAN DAYS.

LOST

LOST—WALLET CONTAINING SUM of money; finder please leave at Examiner. 3d-18-2378

LOST — WILL THE PARTY WHO took the wheel from in front of the Custom House return same and save further trouble. 3d-18-4102

LOST—SUNDAY BEADED BAG between Young's Point and Peterboro; finder please phone 1710J. 3d-16-4057

LOST — GOLD "ELVICO" WATCH; centre of city Thursday A.M., phone 832; reward. 2d-17-4081

LOST—SATURDAY, JULY 10th, TORtoise shell glasses; finder please leave at Examiner. 3d-17-4076

FOR SALE—SMALL FIELD OF HAY. Apply 5 Frank St. 3d-16-4054

LOST — WILL THE PARTY WHO took the set of pulleys from David Atchison's barn kindly return same and save further trouble. 3d-16-4046

FOUND

FOUND—ON TUESDAY; PURSE CONtaining small sum of money; corner Antrim and George Sts.; owner will receive same at 94 Bennett St., phone 1916W. 1d-16-4092

BARRISTERS AND SOLICITORS

GORDON & O'BRIEN—Barristers Solicitors, Notaries. Money to loan on easy terms. Special attention to Patents and Trade Marks. Phone 219. Hon. G. N. Gordon, K.C., J. A. O'Brien.

S. R. CORKERY, BARRISTER, SOLicitor, Notary Public. Office Ground Floor, 414 Water St., Peterborough. Five Doors North of Hunter Street. Money to loan at current rates on easy terms.

S. T. MEDD—Barrister, Solicitor, Notary. Office over the Dominion Bank, corner of George and Simcoe streets. Telephone No. 22, Private funds to loan at current rates upon easy terms.

DUMBLE & JOHNSTON—Barristers, Solicitors, etc. Office, over the Toronto Savings and Loan Company, George Street. D. W. Dumble, K.C., W. Johnson.

R. R. HALL—Barrister, Solicitor, etc. Peterboro, Ont. Office, corner of Hunter and Water streets, over the Canadian Bank of Commerce. Trust Funds to loan on easy terms of payment.

JAMES FORDYCE STRICKLAND—Barrister, Solicitor, Notary Public Peterboro. Phone 191. Money to loan. 375 Water street.

WILFRID F. HUYCKE, Barrister, Solicitor, Notary Public. 395 Water street. Telephone 289.

PECK, KERR & McELDERRY, Barristers, Solicitors and Notaries. Office, Water street, Peterboro. Money to loan at the lowest current rates of interest. Telephone 1950. E. A. Peck, F. D. Kerr, K.C., W. J. McElderry.

SURVEYOR

F. T. WEBSTER, Ontario Land Surveyor, Registered Professional Engineer, formerly of Ottawa. Phone 2540.

MEDICAL

DR. BUCHANAN, F.R.C.S., Edinburgh M.R.C.S., Eng., L.R.C.P., London. Eye, Ear, Nose and Throat Specialist Hours 9-11 2-4 p.m., and 7-8 p.m. 'Phone 519. Office, corner Water and Murray streets.

DR. C. C. CRAGG—Eye, Ear, Nose and Throat Specialist. Office 295 Charlotte street, formerly occupied by Dr. Neal. Hours—9-11 a.m., 2-4 p.m., 7-8.30 p.m. Telephone: House 1018. Office 2195.

ADVERTISE IN THE EXAMINER

FOR RENT

TO RENT — ONE OR TWO unfurnished rooms to business girls, all conveniences, gas, phone; 255 Reid St., phone 1544F. 6d-17-3988

TO RENT—TWO BRIGHT FURNISHed rooms, suitable for light housekeeping. Apply 217 Rubidge. 3d-18-4107

FOR RENT—FIVE ROOMED APARTment, Queen St., all conveniences, with cellar; separate entrance; sixteen dollars; apply 266 Burnham St. Phone 1145F. 3d-16-4056

TO RENT—HOUSE, NEWLY DECORated; all conveniences; apply 219 Park, phone 1798. 6d-12,14,16,19,21,23-3902

TO RENT—SMALL, HEATED, FURnished flat, possession Aug. 1st; apply John Fligg, Chemong Park. 6d-20-4087

FOR RENT—NEW MODERN APARTment; apply 598 Water St. 3d-17-4088

TO RENT — FOUR COMFORTABLE rooms, easily heated; good location; conveniences; very reasonable; apply 183 Antrim; phone 2211F. 6d-20-4080

HOUSE TO LET — CENTRAL, MODern, 7 rooms, $25.00; 100 London St., apply E. Hiland (Barrie's). 3d-17-4078

TO RENT — MODERN HEATED Apartment; corner store and house. Apply 451 Water St. 12d-24-4034

TO RENT — AN EIGHT ROOMED brick house, newly painted and decorated with polished floors, all conveniences and garage; phone 1979W, 294 Burnham St. 3d-18-4111

TO RENT—FOR FIRST TWO WEEKS in August, furnished cottage with boats and garage on the Otonabee river at Campbelltown; nine miles from city by road; phone 942W or 569. 3d-16-4060

TO RENT — WELL FURNISHED front room with board; all conveniences; apply 116 Dublin street. 3d-16-4053

FOR RENT—496 BOLIVAR ST.; SEVen roomed brick house, toilet and basin upstairs; apply 311 Boswell Ave. 4d-16-4033

TO RENT — A BATHROOM FLAT with four large rooms; kitchen and pantry with gas stove and refrigerator; two bedrooms with clothes closets and parlor opening out on balcony; use of attic and private entrance; heated in winter; apply 181 Stewart St. 3d-16-4062

FOR SALE — BOOKS OF KNOWledge; phone 2230W. 3d-16-4063

LOOK!—$13, $18, $20 & $25 HOUSES for rent, central; apply 421 George St. 5d-17-4002

FOR RENT — NICE BRIGHT FURnished Apartment; all conveniences; three blocks north C.G.E.; handy to main part city, rent low; apply 421 George St., phone 273 evenings. 5d-17-4001

TO RENT — SEVERAL HOUSES, some newly painted and decorated; rents running from $16.00 to $30.00 per month in good localities; for particulars apply to Review agency, 164 Hunter St. 26d-37-2335

FOR RENT—CEMENT MIXER; WILL do the work of ten men and do it better; apply to Otter Scriver, Hastings, Ont. 6d-18-3333

FOR RENT — MODERN, HEATED Apartments; apply 437 George St. dtf-1865

FOR RENT — WAREROOMS, OR would be suitable for small manufacturing business; possession 1st April; apply 437 George street. dtf

FOR RENT — WAREROOMS, OR would be suitable for small manufacturing business; possession 1st April; apply 437 George street. dtf-323

FOR RENT—NO. 173 1-2 SIMCOE street, suitable for store or office; Apply 437 George street. dtf-313

FOR RENT—HEATED OFFICE ON George street. Apply 437 George street. dtf

FOR RENT

TO RENT — GARAGE, THREE MINutes from post office; phone 613; 190 Brock street. 3d-18-4122

TO RENT — NEW GARAGE, REAR of 207 Stewart St., $2.50 month; apply 255 Reid St. 6d-17-3987

TO RENT—DINING ROOM, KITCHEN and bar fully equipped; apply Mrs. Byles, Munro Hotel. 6d-21-4124

TO RENT—FOUR ROOMED HEATED flat, all conveniences; possession 1st of August; apply 20 Benson Ave. 6d-21-4114

TO RENT — WELL FURNISHED front bedroom in exclusive home, hot and cold water, use of phone; three minutes from post office; phone 613. 3d-18-4123

SITUATIONS VACANT

SITUATION VACANT — SMACK ideal soft drink flavor; cool, refreshing, healthful, delightfully tasty; made in a jiffy; enormous demand; send ten cents, get selling sample; make big money this summer; experience or capital unnecessary. Bradley - Garretson, Brantford, Ont. 12d-164-3694

FOR SALE

DEW WORMS FOR SALE—60c PER hundred; phone 1763J. 6d-21-4106

FOR SALE—DEW WORMS; PHONE 337W. 26d-35-2315

FOR SALE — MEDIUM SIZED REfrigerator in good condition; phone 1863W. 3d-18-4096

FOR SALE—4 ODD USED WINDOW sash; suitable for hot bed frames or chicken coops; telephone 1898W. 3d-17-4048

FOR SALE — GRAVEL AND SAND; apply A. Patterson, phone 2485W, R. R. 5, Peterboro. 6d-14,16,19,21,23,26-4009

FOR SALE — HIGHEST GRADE gasoline, kerosene, oils, greases, at reasonable prices; Grandy's Highway Station—a trial solicited. 6d-21-4100

REAL BARGAINS — RICE LAKE Hudson Seal Coat, straight line, puff collar and sleeves, length 48", size 34-36, price $265.00; also a number of amber and Isabella Fox Chokers, ranging from $13.00 to $33.00; all new; apply F. R. Stabler, 543 Bethune St. 3d-17-4075

FOR SALE—5 DRIVING HORSES, 2 drivers or make third horse on farm, seven buggies, rubber and steel tire; one single horse democrat, one three-quarter wagon, 2 1-2 inch tire; one Chevrolet coupe, 1925 model, small mileage; apply Albert Tinney, Chevrolet dealer, Cavan. Phone 69 r 13. 3d-17-4074

FOR SALE—ONE BABY CARRIAGE, $2; one good cook stove $5; pair windows $3; apply 509 Chamberlain. 3d-17-4079

FOR SALE — TWO YOUNG YORKshire Sows and litters; one Holstein cow, 5 years old; phone 992 r 11. 3d-17-4089

FOR SALE—SELLING OUT—LADIES' and Children's Wear less than half price; Lisburn St., phone 1702W, near the Auburn Woollen Mills. 3d-16-4061

FOR SALE—ONE FLORENCE AUTOmatic Oil Stove with oven; apply 9 Cricket Place. 3d-16-4059

FOR SALE — 3 PANEL SCREEN, small table, chairs, quart preserve jars and other articles; apply 218 Charlotte St., Braund Apts., after 6 o'clock. 3d-30-3869

FOR SALE—WOOD — PHONE 1937 for dry hemlock slabs and hardwood slabs; prompt delivery; W. J. Fitzgerald. 26d-178-3708

FOR SALE — CANOE AND MOTOR Boat, 22 ft. cedar hull, 6 h.p., double cylinder, reverse clutch, high tension magneto, universal joint, impulse starter; $100 for quick sale as owner is leaving town; apply Box 4028 Examiner. 3d-16-4028

FOR SALE—GENT'S WHEEL $8, OIL stove, high back and oven $10; records, 5 for $1; floor lamp $8, couch $3, sideboard $8, extension table $8, writing desk $5, dining chairs, iron beds and springs, toilet sets, stands, parlor tables, rockers, arch curtains, sewing machines, tubs, boilers, lawn mower, child's cot, gas plate, ovens, child's high chair and rocker, carpet rug, dishes, etc. Apply 59 Aylmer, near Perry. 3d-18-4105

HELP WANTED—Male

WANTED—FARM HAND; APPLY C. Bailey, Omemee; phone 50 r 11. 3d-18-4094

WANTED—INSURANCE AGENT FOR Lindsay; apply Metropolitan Life Insurance Co., Barrie Bldg., Peterborough. 3d-16-2346

FIREMEN, BRAKEMEN — BEGINners $150, later $250 monthly, also clerks, permanent (which position?) Write Railway, Box 4048 Examiner. 3d-17-408

WANTED — REPRESENTATIVES IN every town; splendid pay; don't miss this one; Importers, Hamilton, Ont.

SALESMAN WANTED — TO SELL high grade security locally; splendid opportunity for man who can produce results. For interview write to Post Office Box 854 Peterboro. 6d-21-4125

WANTED

WANTED — TENANTS FOR TWO apartments, unfurnished, heat and light supplied; central; garage if desired; reasonable rent; apply Mrs. Young, 305 Stewart St. 3d-21-4119

WANTED TO RENT — FURNISHED room with board; central; write Box 4098 Examiner. 3d-18-4098

WANTED — C.G.E. TEST MAN DEsires room and board in a private family; reasonably near; write Box 4095 Examiner. 3d-18-4095

WANTED — MOTOR CARTING: ALL kinds, long or short hauling; Beatty Bros. 'Phone 2169-991r2.

WANTED—A USED DAVENPORT IN good condition; reasonable; apply Box 4049 Examiner. 3d-16-4049

WANTED—GIRL WISHES POSITION as nurse girl; apply 349 Dublin; evenings. 3d-17-4073

WANTED TO BUY—TWO TENTS IN good condition; cheap; phone 2022M. 3d-16-4066

WANTED TO BUY—A GOOD USED Piano; will pay cash; apply Box 2347 Examiner. 3d-16-2347

WANTED—1,500 MEN AND WOMEN to join Peterborough Industrial Exhibition. Coupon on another page. db

WANTED TO BORROW $1000, $2000 and $3000 on first mortgage; guaranteed value of property twice the amount of the mortgage; for particulars apply Review Agency, 164 Hunter St. 26d-37-2336

HOUSES, REAL ESTATE

HOUSE FOR SALE OR RENT — 76 Morrow St., all modern brick veneer; apply C. Brisbois, 308 Burnham St., phone 1158J. 6d-21-4120

FARM FOR SALE—WITH OR WITHout crop; 3 1-2 miles on Norwood road; apply 308 Burnham St., phone 1158J. C. Brisbois. 6d-21-4121

FOR SALE—DESIRABLE BUILDING lots, different parts of city; terms; apply D. J. Lundy, 95 Hunter St. 26d-177-3674

FOR SALE — GOOD 6 ROOMED house and summer kitchen, frame, painted white; wood shed; stable, hen house, garden all planted; $1600.50 takes all; near clock factory; 218 Carlisle Ave., East Peterboro. 3d-16-4063

MODERN HOUSE FOR SALE — EVery convenience; 7 rooms and kitchen, gas, new "Hecla" furnace, garage, garden; cheap for immediate sale; phone 1641w; 474 Roger St. 3d-18-4101

FOR SALE OR TO RENT—6 ROOMed house, 3 piece plumbing, central; sale price, $2600, $200 cash balance as rent; rental price, $20 per month; apply Box 4070 Examiner. 3d-16-4070

FOR SALE—SEVEN ROOMED, NEW, modern brick, lights, water, pipeless furnace, extra lot at cost for quick sale; phone 2704W. 3d-16-4044

FOR SALE— NEW HOUSE IN WEST End, centre hall plan, oak floors throughout and modern in every respect. Easy terms to suit purchaser. Apply 437 George Street. dtf 2078

VETERINARY

DR. W. P. McELROY, Vet. Sur., office and residence, 190 Charlotte St., Charlbond Bldg., Peterboro. Phone 1622J.

Make this Test—FREE (use coupon)

Removes the Pain and the Cause instantly

Corns

PEOPLE who try to destroy corns by the risky practice of following old, antiquated methods, find they soon come back again, painful as ever. That's because such so-called remedies *do not remove the cause*—rubbing and pressing of shoes. Until the *cause* is stopped, corns will persist.

But now a *new* method, that works on the *only correct, scientific principle of removing the cause*, is replacing these old, antiquated makeshifts. Millions of people have adopted it.

It is Dr. Scholl's Zino-pads—a thin, medicated, antiseptic, protective, healing pad, that has completely revolutionized the treatment of corns. You put one on and the pain ends instantly. At the *same time* the rubbing and pressing of the shoe is completely removed.

A new corn can't come where the old one was, because Dr. Scholl's Zino-pads stops it *before* it can get started. Made in three sizes for Corns, Callouses, and Bunions. Get a package of Dr. Scholl's Zino-pads at your shoe dealer's or druggist's today. Mail coupon below for free sample.

Dr. Scholl's Zino-pads

Put one on—the pain is gone

The Scholl Mfg. Co., Toronto, Ont.
Please mail free sample of Dr. Scholl's Zino-pads for Corns, and Dr. Wm. M. Scholl's Book, "The Foot and Their Care," to

Name _____

Address _____

City _____ State _____

HELP WANTED—Female

A GOOD IRONER WANTED—APPLY Fanning's Laundry. 3d-18-2386

WANTED—GIRL TO ASSIST WITH housework; apply 788 Water St. 3d-19-4109

CITY OR COUNTRY GIRL WANTED for light housework, good wages; apply Mrs. M. Fire, 302 Margaret Ave. 3d-17-4085

WANTED—GIRL TO ASSIST WITH housework; apply 573 Homewood; phone 1786M. 3d-16-4058

WANTED AT ONCE—A WOMAN TO take charge of the Laundry Apply Viamede Hotel, Mt. Julian, Ontario. 4d-18-2366

—WANTED—WOMAN FOR GENERal housework, to go out of town; good home and good wages; apply Mrs. Young, 305 Stewart. 3d-18-4118

NOTICE

CHIMNEY AND FURNACES CLEANed; phone 1851W. 26d-36-3950

TWO THOUSAND DOLLARS TO LEND on first mortgage. Box 4041, Examiner. 3d-16-4041

NOTICE—PLUMBING AND DRAINage; all branches; Fred Goodfellow, 264 King St. Phone 1215J. 12d-22-3973

NOTICE — BUILDING AND CONtracting; nothing too big or too small; estimates gladly given on all kinds of new or old work; J. Raymond Paquette, phone 1644M. 39 Crescent St. 26d-31-3779

AUTOS FOR SALE

FOR SALE — McLAUGHLIN 5 PASsenger, six cylinder car, in good order; address 344 Charlotte, phone 466. 6d-114-3849

AUTO FOR SALE—NEW OVERLAND Whippet at discount on new price; A. Brown and Co., McLaughlin dealer, 383 Water St. 3d-17-2376

CAR FOR SALE — FORD TOURING car, good condition, leaving town, must sell; any offer; apply 631 Union St. 3d-16-4050

CAR FOR SALE — SEE BREWER Motor Sales for used cars and trucks; all makes; prices right; terms arranged; 101 Hunter St., opposite St. John's Church. 26d-173-2095

NURSING.

WANTED — PRACTICAL NURSING; phone 2610. 3d-16-4052

MYSTERIES OF SEX APPEAL EXPLAINED

Neurologist Tells Why Men Love and Marry Women.

"Why, whatever can se see in that girl?"

You've heard the question often. Quite likely you've asked it yourself.

The answer is, he just couldn't help himself. He had to fall in love with that particular woman. And, if you're still single, the same kind of fate is in store for you; that is, you will find yourself irresistibly attracted to a certain girl, for reasons—if you ever consider them, which is doubtful — quite unfathomable.

The solution of the riddle, writes Dr. Frederic Damrau, New York neurologist, in the August Popular Science Monthly, goes back to your cradle days. Before you could talk or walk— almost before the time you could distinguish objects clearly— you began forming your impressions of the ideal girl.

And the basis of that ideal, the real root of sex appeal, is your mother.

A hand reaches into the crib to tuck you in. The same hand guides food to your mouth; you associate a certain form with your comfort and well-being. Gradually the purely animal satisfaction resultant from gratitude of your physical needs ripens into affection. Your ideal takes the shape of the one who has made the greatest sacrifices uncomplainingly for your sake.

Girls have similar experiences. A girl discovers her heart palpitating when in the company of a man whose voice is of a certain pitch; whose laugh is hearty; whose shoulders are broad. She realizes it would not be difficult for her to fall in love with him. And she will find that the man who was nearest to her in her baby days—the one who bounced her on his knee and pushed her buggy through the park — had the same vocal pitch, or hearty laugh.

"This," says Dr. Damrau, "is no theory of mine. It is the finding of the new psychology. And I have confirmed it to my satisfaction with independent tests."

In a recent survey the youths of a certain college were asked to describe their ideals of womanhood. When they planned to settle down to matrimony, which would they choose for life partners—the flappers or the old-fashioned girls? Despite the students' apparent fondness for the 1926 model as a roadster companion, they voted to cast her out when it came time to switch to the matrimonial flivver.

Why? The answer is simple. The lads at college to-day came into the world a few years after the birth of the Twentieth Century. Most of their mothers were of the old-fashioned type, who looked askance at flappers. And, since a mental p icture of their mothers as flappers shocked them, the young men could not complacently visulize their future wives in the same pose. Not only that, but the students went on record overwhelmingly as opposed to their wives' working. The subconscious reaction was that their mothers didn't —and their mothers, remember, are their ideals.

Summer Cottages To Rent

COTTAGE TO RENT—LARGE FURnished cottage, Chemong; phone 613. 3d-16-4039

TO RENT — COTTAGE ON UPPER Stoney Lake, main shore, reasonable; apply 182 Smith St. 6d-21-4112

WORK WANTED

WANTED — WASHING TO DO AT home; rough dry preferred; phone 561W. 3d-18-4108

WORK WANTED—BOY, 14, READY for collegiate, with bicycle, needs work; Box 4103 Examiner. 3d-18-4103

DRIVER DROWNED HORSE SAVES PAL

Boy Loses Life Attempting To Ford Deep Stream.

PORT DOVER, July 19. — While attempting to ford Sandusk Creek in a buggy yesterday afternoon, Benjamin Birke, aged 16 of R. R. No. 2, Fisherville, was drowned. George Lint, who was with the unfortunate youth, managed to save himself by clinging to the buggy until the horse succeeded in swimming to the opposite shore.

The boys who were on their way to Woodlawn Park, had thought to take a short cut by fording the creek instead of going two miles around by the bridge. They had been warned that the creek was 20 feet deep in places.

When the buggy started to sink Birke jumped out and was drowned in some 15 feet of water. His body was recovered an hour later by grappling irons. His father, Amos Birke, his mother, and his sister, Faith, survive.

FOR SALE

"Alcartra Mutual Belle," 105681, 4½ years old, just freshened. Sires 7 nearest Dams average: milk, 1 year, 17785 lbs., butter, 1 year, 774 lbs., average per cent. fat, 3.47. Dam by a grandson of De Kol 2nd. Splendid type. Price $150.00. W. A. Anderson, R.R. No. 8, Peterboro.

CONTINUES TO DROP.

French Franc Touches New Record Low on Foreign Exchange.

NEW YORK, July 19 (United Press).—The French franc to-day touched a new record low on the New York foreign exchange at .0216½; at this figure it was 25½ points below last week's closing quotation.

RAILWAY TIME-TABLES.

CANADIAN NATIONAL RAILWAY

(Timetable corrected to date)

No. 96—7.00 a.m. for Port Hope, Oshawa, Toronto, Buffalo, and main line points east of Port Hope.
No. 93—8.20 a.m. for Lindsay, Blackwater, Orillia, Midland and Toronto.
No. 371—8.30 a.m. for Lakefield.
No. 98—8.35 a.m. for Hastings, Campbellford, Belleville, Brockville and Montreal.
No. 92—12.00 noon for Port Hope, Cobourg, Ottawa, Oshawa, Toronto, Hamilton, Buffalo and making connection with the International Ltd. for London, Port Huron and Chicago, also makes connection for Philadelphia and New York.
No. 100—12.15 p.m. for Hastings, Campbellford, Belleville, Kingston, Brockville and Ottawa.
No. 373—12.20 p.m. for Lakefield.
No. 95—5.25 p.m. for Lindsay, Blackwater, Orillia, Midland, Toronto and makes connection with the "National" for Winnipeg and Vancouver.
No. 99—8.15 p.m. for Omemee and Lindsay.
No. 94—9.10 p.m. for Port Hope, Kingston, Cornwall, Montreal, Quebec, Halifax, Boston, Portland, Carries through sleeper to Montreal

CANADIAN PACIFIC RAILWAY.

(Corrected to date.)

GOING EAST—
11.59 a.m.—Norwood, Havelock, Bonarlaw, Tweed, Perth, Smith's Falls, Kingston, Ottawa, Montreal and intermediate points daily. On Sunday this train proceeds east only as far as Havelock.
8.10 p.m.—Indian River, Norwood, Havelock and Tweed. Daily except Sunday.
11.55 p.m.—Havelock Tweed, Kingston, Perth, Smith's Falls, Montreal, St. John, Boston and New York. Daily except Saturday.
12.55 a.m.—Havelock, Tweed, Kingston, Perth, Smith's Falls, Ottawa
GOING WEST—
4.25 a.m.—Myrtle, Toronto, Guelph, Goderich, Hamilton, Galt, Woodstock, St. Thomas, London, Chatham, Detroit, Chicago and New York. Daily.
6.00 a.m.—Toronto (Yonge street), Owen Sound, Teeswater and intermediate points. Daily except Sunday.
7.35 a.m.—Toronto, Hamilton, Brantford, Buffalo, Rochester, Boston, New York Galt, Woodstock, London, Chatham, Detroit and intermediate points between Peterboro and Toronto. Daily except Sunday.
7.00 a.m.—Bethany, Lindsay, Orillia, Port McNichol and intermediate points. Daily except Sunday.
3.30 p.m.—Toronto, Hamilton, Brantford, Buffalo, New York, Galt, Woodstock, London, Windsor, Detroit, Chicago and intermediate points between Peterboro and Toronto. Daily.
6.30 p.m.—Lindsay, Toronto and intermediate points. Daily except Sunday.

CHINA PAINTING
Mrs. Langley McCarthy Teaches Biscoffs' New and Beautiful Work in CHINA PAINTING

Telephone 700 When You Want Your
PIANO OR ORGAN TUNED
Player Pianos a Specialty
All Work Guaranteed
W. H. CUNNINGHAM
560 Weller Street

STORE
To let, with living quarters, central, low rent. Also Apts. and Garages to let.
A. LOW & CO.
285 BETHUNE ST.
Phone 697 - Nights & Holidays 1027

AUTOMOBILE INSURANCE
$20,000 PUBLIC LIABILITY AND PROPERTY DAMAGES
costs less than 3½ cents per day. Can you afford to be without it?
HILL, WEDDELL AND HILLS
Phone 14 - - - 124 Hunter Street

DAVIS-THOMPSON COMPANY, LTD.
Insurance and General Agency
433 GEORGE ST. PHONE 40

4% INTEREST, compounded Half-Yearly, Paid on Deposits

One Dollar opens an account. Special facilities afforded Depositors for the convenient transaction of their business, and accounts are subject to cheque withdrawal.

For Sums of $100 and upwards this Company's Debentures are issued in terms of one to five years, bearing special rates of interest, depending upon the term of investment.

TORONTO SAVINGS AND LOAN CO.
435-437 George Street
Peterborough

CARTOON FOLLIES OF 1926—By RUBE GOLDBERG

IT'S DIFFERENT WHEN IT HAPPENS TO YOU

"BOOTS AND HER BUDDIES"

24 PAGES

The Evening Examiner

PROBABILITIES.
Light winds, fine and warm. Tuesday—Moderate winds, mostly fair, with scattered thundershowers.

VOL. LVIII., No. 15 PETERBOROUGH, MONDAY, JULY 19, 1926 PRICE THREE CENTS

French Financial Problem Still Unsolved

MAN IS INJURED BY FALLING TREE AT BRIDGENORTH

John Ledrew, of Hamilton, Was Unconscious After Being Struck.

IN NICHOLS' WOODS.

Attended By Dr. McCulloch and is Now Out of Danger.

John Ledrew a resident of Hamilton, camping in Nichols' Woods near Bridgenorth, was injured by a falling tree during the storm on Saturday. Mr. Ledrew, who has camped in this neighborhood for several summers was sitting under the tree when it was blown down and he was struck on the head. He was unconscious for some time and was attended by Dr. J. M. McCulloch. Although still suffering from concussion, Mr. Ledrew is reported to be in no danger.

Nine trees were blown down in Nichols' Woods during the storm. A large tree was struck by lightning in Kelly's Woods also at Bridgenorth.

Quite a number of the large oaks of Chemong Park were also victims of the high winds.

The floating bridge has been out of commission since Saturday afternoon. Some large logs and trees carried down by the winds greatly damaged the structure on Saturday afternoon, forcing a portion of the bridge out of its usual position and springing many of the planks and rendering the bridge impassable to vehicular traffic.

The broken branches littering many of the streets of the city bore evidence of the ravages of the storm. The large tent of the Chautauqua caught the full force of the blasts but the supporting poles bore up nobly under the terrific strain. The lecture on electrical phenomena of R. B. Ambrose was interrupted twice by natural demonstrations which eclipsed the best efforts of the man on the platform. Although the nervous among the audience looked apprehensively at the poles and stakes there was no general exodus. Mr. Ambrose's humorous sallies played no small part in reassuring the audience, who remained to witness a remarkably entertaining and instructive series of electrical experiments.

'Fight Your Own Battles' Shaw Replies To Women

LONDON, July 19 (United Press).—A woman suffrage organization appealed to George Bernard Shaw for help in lowering the voting age for British women, now thirty years.

"Women must fight their own battles," he replied. "I am not to be lured into the ridiculous position of their male champion. They need no assistance from me."

DROWNED IN DAM.

Repeated Attempts at Rescue Fail—Was on Picnic.

BRAMPTON, July 19.—A drowning fatality occurred at Suttonville Park, four miles west of Brampton, yesterday afternoon, the victim being James Coats, 24 years old, of 121 Parkmount Road, Toronto.

With two young ladies, he had motored over to Suttonville, where the party had lunch by the side of the dam. At this point the water is about 18 feet in depth. After lunch the young fellow changed into a bathing suit and plunged into the water. He was soon noticed to be in difficulty, as he sank twice, waving his hand as he came to the surface.

A young Englishman, Sidney Kidney, who is an expert diver, was in the vicinity and plunged in after the drowning man. Kidney managed to catch hold of him, but lost his grip and the body sank to the bottom. Diving in repeatedly, Kidney managed once to touch the body, but could not get it to the surface. Water was drawn from the dam until there was only a depth of ten feet and grappling hooks were fetched from Snell's Lake, but it was not until six o'clock that the body was recovered by H. H. Payne and was taken to Brampton. Coroner J. A. Lawson is investigating the tragedy.

K C

EXCURSION TO WALLACE'S POINT THURSDAY AFTERNOON JULY 22ND. BOAT LEAVES GEORGE STREET WHARF 1.30 P.M. ADULTS, 75c; CHILDREN UNDER 14, ACCOMPANIED BY PARENTS FREE. 3d18-2377

Judge Is Merciful To Man In Love

NEW YORK, July 19.—Justice can be sentimental.

Hyman Sattler received a wedding present from the court after pleading guilty of violating the Volstead Act and explaining wistfully that he was about to get married.

"You needn't bring him before me again until he's married," said Federal Judge Campbell, communting Sattler's $100 fine. "Let him go through one trouble at a time."

DAMAGE CAUSED IN LINDSAY AREA

Barns and Silos Destroyed—Losses to the Hydro.

FENCES WRECKED.

LINDSAY, July 19.—On Saturday at noon a storm of cyclonic proportions swept Lindsay and district, causing a great deal of damage. On nearly every thoroughfare in the town trees were blown down, fences wrecked and other damage done. The Hydro Electric Commission suffered heavy loss, as the trees fell across the electric wires and completely demoralized the system. The Bell Telephone Company also reports serious loss; reports from the country indicate that much damage was done. Hundreds of trees are down and barns and other buildings are damaged. The large new barn on the farm of Mr. B. McGeough, South Ops, which replaced the one destroyed by fire a few months ago, was partially wrecked, the west end of the structure giving away to the storm. The log barn on the farm of Michael Houlihan, of Emily, was blown down. Mr. Thos. Endicott, of East Ops, had suffered the loss of a silo, which was completely wrecked, and two silos on the farm of Reeve Graham, of Ops were also levelled.

Tourists coming in over the provincial highway from Toronto, report that much damage was done by the storm in the district around Oshawa.

GENESIS NAMES HER RELATIVES, SAYS PRINCESS

Member of Ancient House and Native of World's Oldest City.

BIBLICAL FIGURE.

Talks of Difference Between Syria and U. S. on Divorce.

MINNEAPOLIS, July 19. — A native of the oldest city in the world, Damascus, and a daughter of Syrian royalty of ancient Biblical kings, whose history is revealed in the Book of Genesis, is Princess Rahme Haider of the Syrian House of Anaries, who is now in the United States visiting.

Sitting in her suite at a hotel the Syrian princess looked as if she might be a detached picture of a Biblical woman that had suddenly become animated. There was something about her that made one think of Naomi, or Ruth, or of Esther.

"The story of my people is told in the Book of Genesis," she begins with a gracious smile. "I was born in Baalbrek, a little village at the foot of the cedar-topped mountains of Lebanon. My remote ancestors are easily traced back to the Flood, and they occupied the historic region around Palestine when the Israelites were making brick for the Pharaohs. It was around the decayed ruins of Baalbrek, which was built in Constantine's reign, that I played as a child."

Speaking with an attractive foreign accent, the princess, who is a keen student of humanity, declared she could not resist comparing the life of her ancient birthpalce to that of America.

"Oh, you are so young, so very young," she said, "while we are so old, so very old. Perhaps our two countries are most widely apart on the divorce problem.

"We have no divorces in Syria. Our Syrian girls are taught to become useful wives and that their place is in the home. Your American girls scoff at that."

Heavy rains are causing crop damage in Jericho and parts of Beersheba.

HALF MILLION DOLLAR BLAZE RAGES FOR WEEK

Fire Was Caused By Lighted Match or Burning Cigarette.

POLES DESTROYED.

Seaplanes Used To Reconnoiter Lewis Lake Conflagration.

VANCOUVER, B. C. July 19 (Canadian Press). — Damage estimated at $500,000 has been caused by the forest fire raging since last Monday around Lewis Lake, 139 miles north of Vancouver.

The fire started near the property of the Brooks-Scanlon Lumber Company and wiped out Camp Number Four, together with considerable equipment, and spread rapidly. Reports are that 125 men are holding the fire. A lighted match or burning cigarette is said to have been responsible for this fire.

On Friday afternoon near Green River, 75 miles north of Vancouver, on the Pacific Great Eastern Railway, fire destroyed 2,500 poles ready for shipment and 16 men fighting the fire had a narrow escape when they were cut off by the flames.

A seaplane was sent from the Jericho air station here Saturday to reconnoiter the Lewis Lake fire and also one at Fanny Bay, on Vancouver Island, which has assumed large proportions.

SPECTCACULAR FIRE.

Toronto Piano Plant Is Destroyed—Fire Menaced Many Homes.

TORONTO, July 19. — Flames leaping 50 to 75 feet in the air from the plant of the Newcombe Piano Company, on Bellwoods Avenue, just south on Dundas street, provided Toronto early yesterday morning with one of the most spectacular fires in the city's history.

Showering sparks from the vast quantities of highly inflammable material which the factory contained, provided a constant menace to hundreds of homes in the immediate vicinity during the entire course of the blaze, and it was not without a very stubborn fight that the firemen were able to confine the damage to the total destruction of the Newcombe building.

Discovered shortly after midnight the fire made rapid headway. The Newcombe factory is one of the old ones of the city, occupying 80 to 144 Bellwoods avenue, five stories in height, and of massive, solid brick construction. Inflammable woods, ivories and other pianoforte materials, however provided the flames with the means of rapid headway in spite of the solid construction of the building, and at 1.40 a.m., the five floors in the structure collapsed with a thunderous crash, and the flames shot to the sky from the remaining skeleton of the building. Definite estimate of the loss is as yet impossible, but it is understood that it will be well in excess of $100,000.

The loss is shared by three firms, who were tenants of the building namely, the Newcombe Piano Company itself, the Ball Bearing Company, and the Dainty Confectionery and Candy Company. The cause of the fire is unknown.

THE WEATHER.

Reports have come in from different sections of trees being uprooted and blown down by the miniature cyclone that passed over this district on Saturday [illegible] the noon hour. Broken branches were strewn on the city streets in many places, while on some of the country roads they made travel impossible for the time being. On Saturday night we had an example of a real thunderstorm, which have been comparatively rare for some years. The lightning was wicked and close, as shown by the fact that the flash and the noise of the thunder were almost simultaneous. The rainfall totalled .63 of an inch. Highest temperature Sunday, 81 degrees.—W. P.

IMPORTANCE OF EYE CARE.

To all the value of sight is preeminent—it is the most cherished of the five senses — it is the most used and, thoughtlessly and through ignorance, the most abused. If your eyes trouble you, see W. H. Lacey, Optometrist, 410 George Street. For evening appointment, 'phone 1160, 1084-J.

LOST — BONNER - WORTH PAY ENVELOPE BETWEEN BONNER-WORTH AND CLINIC, ON FRIDAY NIGHT. FINDER PHONE 2603J. 1d16 4091

Rival Takes Girl At Wedding Altar

EAST ST. LOUIS, Ill., July 19.—A wedding ceremony in a justice of the peace office here was interrupted by the entrance of a rival of the groom and his announcement that "There ain't going to be no wedding."

After a consultation with the bride-to-be both walked out. The deserted groom received a two-dollar refund on his license.

PARTY INTEREST GOVERNS POLICY

Progressives at Convention Score Both Liberals and Conservatives.

CAMPAIGN FUNDS.

SASKATOON, Sask., July 19. — Canadian Press. — Leaders of the Progressive party in Saskatchewan, after a two day conference here at which the political situation as thoroughly discussed, issued a statement which declared that it was the concensus of opinion of the gathering "that the extent to which the Liberal and Conservative organizations sacrificed the interests of the country for party advantage, the revelations disclosed in the customs probe of corrupt administration, and the sources of campaign funds of both old parties and their domination by the big financial interests, emphasized clearly the essential need of retaining the Progressive group at Ottawa."

The meeting was attended by the chairman of constituency committees, Progressive members of the last House and Progressive condidates defeated at the last Federal election.

The statement says that while no resolution was passed dealing with contesting of constituencies, "it was unanimously agreed that the absence of Progressive candidates, particularly in rural seats, could only mean the disfranchisement of a great part of the electorate."

TWO AUTOS COLLIDE DUNDAS HIGHWAY

Six People Injured, Two Seriously, in Head-on Collision.

HAMILTON, Ont., July 19.—Six Toronto people were injured Saturday afternoon in an acicdent on the Dundas Street Highway, about one mile from Nelson village. The members of the party were brought here and at St. Joseph's Hospital last night:

The injured are: Mrs. W. R. Wallace, 915 Bathurst Street, lacerations of the face and internal injuries. W. R. Wallace, same address, internal injuries and injuries to back. W. I. Wallace, same address, shock and lacerations. Morris Wallace, youngest child of Mr. and Mrs. Wallace, shock and lacerations. Mrs. R. W. Burke, 11 Balmy Avenue, fracture of pelvic bone, internal injuries, suffering from shock. Warren T. Davis, 478 Parkdale Avenue, fracture of the spine, possible interal injuries, lacerations of head and face. His condition is serious.

When admitted to the hospital it was announced that Mrs. Wallace and Mrs. Burke were in a critical condition, and that their recovery was doubtful. During the night and Sunday they rallied, however, and in the case of Mrs. Burke, improvement was noted, although they are still in a serious condition.

The report of the accident states that car owned by Warren T. Davis and W. R. Wallace, crashed. The auto of Mr. Davis was going at a good rate of sped it is alleged, and struck the Wallace machine. So great was the impact that both autos were practically demolished. Highway Officer Shanks was soon at the scene of the accident, and was told that Mr. Davis was forced to turn out to pass an auto parked on the Highway, and as he pulled around it the car of Mr. Wallace came down towards him.

When Mr. Wallace applied his brakes the auto skidded on the wet pavement, and the Davis car crashed into the side of it. Both autos were wrecked completely, the Davis car turning upside down and Mr. Davis being pinned beneath it, and it was not until the machine was tipped over that he was extricated. Mr. Davis was alone in his machine and the others injured were all passengers of Mr. Wallace. Glass showered in every direction, and it took 24 stitches to close the wounds in Mrs. Wallace's face.

The injured were removed to St. Joseph's Hospital. They were all unconscious.

Bolivia is developing schools for its native adults.

A combination umbrella and vanity case has been invented in Germany.

STRIKE BRINGS MILLIONS INTO COFFERS OF U. S.

American Coal Producers Export To England and To Her Customers.

POSITION SERIOUS.

Race For Supremacy By Other Powers For Great Britain's Place.

WASHINGTON, July 19 (United Press). — The British coal strike now almost four months old, is bringing millions of unexpected dollars monthly into the coffers of American coal producers.

Coal export figures for June, which will be officially announced this week, will show that more than 2,000,000 tons of coal, mostly high volatile bituminous, has been sent to the British Isles, famous as the great coal producing and exporting region in the world.

Exports to many other countries, formerly Britain's best customers, similarly register large purchases from the United States.

United States, Germany and Polish coal producers are engaged in a race for Great Britain's place of supremacy in Europe and South America market, Commerce Department officials told the United Press to-day.

TAKE SAVAGES AS YOUR IDEAL

Advises President of New Health Society—Is Famous Surgeon.

NO EQUAL TO ZULU.

LONDON, July 19 (United Press).—Women's short skirts and men's plus-fours have revealed that most people are either knock-kneed or bow-legged, according to Sir William Arbuthnot Lane, president of the new health society and internationally famous surgeon.

"Few people have straight legs," he added. It may be recalled that several years ago, before the short skirt era, exhaustive investigation disclosed that most chorus girls and good figured women generally were distinctly knock-kneed.

Arbuthnot Lane declared that civilized people must take savages as their ideals if they wanted to become really good looking again, figuratively speaking.

"There is nothing to equal the splendid physique of the Zulu," he said.

"There are some fine men in the American police forces, but they all come from the west of Ireland, where most people live in one room with a pig and with a plain diet of potatoes and milk.

AMERICAN DEBT CRUSHES EUROPE

American Visitors Learn New Meaning For U.S.—Termed Uncle Shylock.

FALL OF FRANC.

LONDON, July 19 (United Press).—The Daily Mail, commenting editorially on the French Cabinet and financial crisis, emphasizes the crushing effect which the American debt has had on Europe. The Mail points to the shock given Americans visiting Europe when they suddenly find that the letters "U.S." are regarded as standing for "Uncle Shylock."

"The fall of the French franc and collapse of the Briand Ministry are consequences of the burden of the American war debt hanging over Europe," says the Mail.

"The United States forced England into a one-sided settlement of our debt—we agreed to pay in full and in gold for all American goods supplied the Allies at exhorbitant prices. As a net result of the war debt agreement the pockets of the United States are filled while the Allies are left crippled by debts to the American people."

ARREST 200 STRIKERS.

NEW YORK, July 19 (Canadian Press).—Two hundred striking garment workers were arrested to-day, charged with disorderly conduct. Nearly one hundred patrolmen invaded the district bounded by 29th and 35th Streets and Fifth and First Avenues, and herded the strikers into patrol wagons.

To Be London's Mayor Is Costly Privilege

LONDON, July 19.—The cost of being Lord Mayor of London has increased considerably since Dick Whittington's day, and according to the present Lord Mayor, it needs an American super-millionaire to carry on the onerous position.

At present the Lord Mayor of London receives an allowance of $50,000 a year and has the use of the Great Mansion House as an official residence. But it costs him anything up to another $250,000 when there is a heavy year of banquets and official functions.

NINE KILLED BY ELECTRIC STORM

Great Damage To Life and Property in Saturday's Storm.

THREE MISSING.

NEW YORK, July 19 (Canadian Press).—The trail of nine dead and property damage estimated as high as $250,000 to-day marked the path of the week-end electrical, rain and wind storms over Ohio to Maine. Three boys who set out in a canoe from Sandy Hook, N.J., were reported missing also. Four of the deaths in New England were caused by lightning. Four others were killed by fallen trees or drowned in New England.

Bomb Exploded In Jail In Attempt To Escape

CHICAGO, July 19. — Canadian Press. — The record of escapes and attempted escapes from the old county jail, was given its most spectacular entry on Sunday when smuggled dynamite, fashioned into a bomb and believed to have been set by Henry J. Fernekes, the midget slayer, in an attempt to escape his impending doom on the gallows, blew a 15 inch hole in the west wall.

Twenty four prisoners either convicted or awaiting trial for murder, including Martin Durkin the sheik gunman, and Robert Scott, were in the cells leading directly to the broken wall when the explosion occurred. Escape was foiled only by inches.

WILL INVESTIGATE MYSTERIOUS DEATH

Body of Unidentified Man Found Near Dam—Coroner Leaves.

HULL, Que., July 19 (Canadian Press).—Coroner Joseph Isabelle of Hull has left for Maniwaki to investigate the death of an unidentified man whose body was found in the bush near the dam of the Foundation Construction Company built in connection with the Canadian International Paper Company enterprise at Bitohee. It is believed to be the body of a man who disappeared from the works there five days ago, but the nature of his death is not known. The heavy electrical storm which raged over the Gatineau district on Saturday night disorganized the telephonic communications there to a considerable extent.

VILLAGES DESTROYED.

Several Dams Give Way Under Pressure of Water.

VIENNA, July 19 (Canadian Press). — Reports from Cettinje, Jugo Slavia, says floods in that region have destroyed several villages, with a loss of sixty lives.

The latest despatches from Belgrade place the flooded areas in Jugo Slavia at 400,000 acres, several more dams having given way under pressure of the waters.

Grave Difficulties Confront Herriot In Forming Ministry

Radical Leader Contemplates Union National Government But May Be Unable to Find a Cabinet Which Will Agree in Carrying Out His Programme.

CHIEFTAIN OF REPUBLICAN UNION HAS ALREADY ANNOUNCED OPPOSITION

PARIS, July 19 (Canadian Press).—Edouard Herriott, President of the Chamber of Deputies, Radical leader, and former Premier, will, at the request of President Doumergue, undertake the task of forming a new ministry and solving the seventh Cabinet crisis which has occurred in France since he first took power a little more than two years ago.

Financial problems, which were responsible for the downfall of all these governments, reducing the average life of a ministry from nine months to something more than three, have progressively increased the difficulties until cabinet making is now generally considered to be a job for a superman.

M. Herriot, however, apparently is confident and his first consultations indicated that he would try to form a national union ministry in which all parties would be represented except the Communists, Socialist and Royalists. The general feeling is in favor of such a combication, as it was before the formation of M. Briand's tenth cabinet, but there is some question among certain groups of the Chamber as to whether M. Herriot is the man to preside over it. There is doubt if such a Cabinet could agree on M. Herriot's programme.

Borrowing Abroad.

The Briand-Caillaux Cabinet, it is pointed out, fell not only on the question of "full powers" demanded of parliament, but on the policy of borrowing more money abroad. The solution of the treasury's difficulties regarding the stabilization of the franc is admitted to lie between foreign loans and a capital levy. Most of the leaders of the moderate groups with whom M. Herriot had been consulting, have been uncompromisingly against a capital levy.

The new government's policy consequently is regarded as a serious complication in the formation of a national union cabinet by the president of the chamber. Political experts are widely divergent in their predictions, some of them looking for failure on the part of M. Herriot to find men and a programme that will go together. Also there is talk of a Poincare cabinet, in which Herriot, Painleve, and Tardieu would have important portfolios.

Opposition Appears

The first indication of hostility to M. Herriot as head of a national union ministry came from the National bloc. Louis Marin, the leader of this group, who was more instrumental than Herriot in overthrowing Premier Briand, since a majority of this group voted against Briand, while only a minority of the Radicals followed Herriot, declared last evening that his friends would not accept M. Herriot as Premier.

M. Marin's group, the Republican Union, built on the remains of the old National bloc, is second in size in the chamber, numbering 104, as compared with 134 Radicals; its support is regarded as absolutely essential to enable a Union cabinet to live.

M. Herriot has the alternative possibility of rebuilding the old Coalition of the Left, but in that case, it is argued, he will be obliged to adopt the Socialist programme, with a very slight chance of getting it through the Senate.

Public Temper Rising

The public, which for two years has watched the passing show of ministerial combinations with passive indifference, has begun to show signs of impatience. The police held close guard over the Rue de Fauburg-Saint Honore, in front of Elysee Palace yesterday, in consequence of a manifestation on Saturday evening hostile to M. Herriot.

Everybody connects the continued downward slide of the franc with the political complications which have been persistenly thrown into the efforts to solve the financial problem. Public discussions have become more and more vigorous lately, and even the guards around the Chamber of Deputies have been reinforced.

This precaution is due to the fact that the crowds of bystanders always waiting before the Chamber in the hope of getting a sight of some of the notables, have considerably increased of late, and remarks more or less threatening are frequently overheard.

Every effort will be made to hasten a solution of the crisis so as to forestall its effect on the exchange market. If M. Herriot fails, however, it is regarded as extremely unlikely that a new government can be formed before Tuesday.

Date Of Election May Be Known To-morrow

OTTAWA, July 19 (Canadian Press).—Present indications are that the completion of the Government through swearing in of a couple of ministers from Quebec will go over until the return of Premier Meighen from the Maritime Provinces, which he is to tour during this week and next.

Tomorrow night Premier Meighen makes his opening speech of the campaign in Ottawa. The date of election will probably be formally announced then. It is expected that it will fall between September 14 and September 21. There is no definite indication who will be the new ministers from Quebec.

FRANCE TO HAVE RADICAL CABINET

New Ministry of Herriot Will Be Chosen From Radical Group.

SOCIALIST SUPPORT.

PARIS, July 19. Canadian Prehs.—With dogged determination Edouard Herriot, Radical leader, to-day was at work on his arduous task of carrying out the desire of President Doumergue that he form a cabinet to take the place of that of Aristide Briand, which fell Saturday, on the old question of finance.

It seemed apparent to-day that Herriot aimed at, or rather would be obliged to content himself with a Radical cabinet into which there would enter few moderates.

Such a combination, it was declared in political circles, would necessarily have to depend upon Socialist support, which it was asserted, would be given only conditionally. The party's programme inclued a levy on all forms of capital.

The crisis precipitated by Herriot in bringing about the downfall of the government has caused an extra displeasure in the Senate and among some portions of the public and the newspapers.

Because of hostile demonstrations against him on Saturday night, the police are closely guarding him.

Prohibitionists To Ask Plebiscite On Beer Soon

VANCOUVER, B.C., July 19 (Canadian Press).—Demand for a plebiscite at an early date, having for its object the voting out of the beer parlors in Vancouver will be made by the Prohibition Association. A petition for his purpose will be circulated immediately, it was decided at a recent combined meeting of the executive of the Provincial and Vancouver Prohibition Associations.

CHEMONG

DANCING EVERY NIGHT WITH KEN BLOOD AND HIS MUSIC
SPECIAL EVENTS THIS WEEK
WEDNESDAY NIGHT—Ken Blood and His Music with six pieces; assisted by Al Stagg, saxophone soloist.
FRIDAY NIGHT—Belmont Club Dance.
SATURDAY—Canadian Nashua Paper Co. Picnic.

The Examiner

Telephones: Editorial, 1601; Business office, 1600. Private Branch Exchange to all Departments.

The Examiner is a member of the Audit Bureau of Circulation.

The Daily Examiner, published every lawful day by The Peterborough Examiner, Limited. Office, 419 George street. $6.00 per year, delivered in the city; out-of-town subscribers, by mail, $4.80 a year.

The Weekly Examiner, published every Thursday. Subscription price $1.50 a year.

U. S. REPRESENTATIVES

Special U. S. Representatives—W. E. Stockwell, 628 People's Gas Building, Chicago, Ill.

New York—Chas. F. Miller, 225 Fifth Avenue.

Advertising Rates on application.

R. M. GLOVER, Managing Director.

MONDAY, JULY 19, 1926.

THE CHAUTAUQUA.

This is Peterboro's annual Chautauqua season, and many citizens will enjoy the fine programme that has been arranged for local presentation.

The Chautauqua plan makes it possible to enjoy music, lectures, etc., from artists of established reputation, who under ordinary circumstances would rarely be heard here, at least not so many of them could be expected to visit Peterboro in one season.

The Chautauqua ranks high in entertainment and educational value, and the complete series of concerts affords a rather unique opportunity for worth-while recreation at a season of the year when there usually is a blank in such things.

To the local committee who have sponsored the visit of Chautauqua to Peterboro and some members of which have been associated with the enterprise since this city was placed on the circuit, the thanks of many citizens are due for the chance to enjoy a series of high-class programmes at reasonable prices.

CIVIC HOLIDAY.

The Great War Veterans' Association are to be thanked for again providing Peterboro citizens with a Civic Holiday programme, and it is to be hoped that their enterprise will be rewarded by liberal patronage.

Civic Holiday has been defined as the day on which people show their interest in their home city by getting as far away from it as possible, and this is particularly true of Peterboro.

Usually this exodus is justified because of the absence of any local attraction to keep people at home.

The programme announced by the G.W.V.A. is varied and interesting and should provide capital entertainment for citizens generally, who may find it decidedly worth their while to spend Peterboro's Civic Holiday in Peterboro on this occasion.

The war veterans are saddling themselves with heavy responsibilities in undertaking such an ambitious celebration, and they should have general support in making the affair a complete success.

THE NEW PRESS.

The passing of many of the old party newspapers in favour of independent journals with a neutral viewpoint will be found to be an excellent thing for the public during the coming election.

As the Examiner points out in another article today, there is every indication that a dirty fight is coming.

Were the old-time party journals in full flower the heat and rancor of the campaign would be appreciably increased.

It is only necessary to read one or two survivors of party organ days to appreciate the bitterness that could be stirred up with two or more partizan newspapers in each community.

The increasing independence of the press in political matters will help to check the abusive tactics of the politicians.

Newspapers in most cases refuse to accept any longer the doctrine that one party is always right and one always wrong; they are frank in stating that there are often cases when both are wrong, and this readiness to speak out, accompanied by a desire to be absolutely fair in their reports of political meetings, is giving such newspapers a standing that was unknown yesterday.

There are a few of the old school left, and their news columns, to say nothing of their editorial page, should be taken with a grain of salt during election campaigns.

THE COMING ELECTION.

While it must be confessed that the election which is upon us promises to be one of the bitterest campaigns in the history of Canada, it is hoped that the good sense of the leaders of the various parties will result in a firm control of the fight to keep it as far as possible within bounds.

There are issues that will be stressed that are replete with possibilities of trouble, and unless the worth-while men of the contending parties make an effort to hold their followers in check, the campaign is likely to be memorable by reason of the amount of mud-slinging and personalities used.

The Financial Post sizes up the situation accurately when it says: "For a full year now political tension has been taut to the degree of genuine nerve strain in Canada. Events of the session over-taxed the atmosphere. The succession of divisions each won on a small majority, the charges and counter-charges resulting from the customs investigation, the final struggle jockeying for position, the Byng episode, have created a background for the kind of deplorable political campaign that obscures real issues and plays up personalities."

The Examiner believes that a large number of electors are endeavouring to find a way out of the present situation; that they are more or less disgusted with the manoeuvring of the political parties, and that they don't want a campaign of mud-slinging that will divert attention away from important issues and policies.

The leaders have an opportunity here for rendering a great service by endeavouring to guide the fight along clean lines.

CABINET BUILDING.

The slow, laborious, tricky task of cabinet-building, as exemplified by the problems of Mr. Meighen in the past two weeks, is one of the unfortunate features of Canadan political life. Each time a new cabinet is formed in Canada, the weaknesses of the British cabinet system as opposed to the United States cabinet system, are exemplified.

In Canada, the prime minister, who sets out to give the country a business administration composed of cabinet ministers chosen from leaders in their respective fields, is beset with virtually insurmountable problems. He must choose men who can get re-elected in their constituencies. He must choose his men so that each province is represented by a proportionate number. Each race, each creed, each religion must get its just due. The premier has only a small group to choose from, a group too small to assure the proper diversification of matesial and yet too large, when personal ambitions and party services are to be considered.

In the United States, the president has the opportunity of choosing his men, if he wishes, regardless of their ability to get re-elected, regardless of local, class or religious considerations. He does not have to consider whether the man's ancestors came from Ireland, Scotland, or France, or whether his wife is a United Methodist or goes to the Catholic church or the Jewish synagogue.

If Coolidge had been hampered by the Canadian system he would never have had a great secretary of state like Hughes, or a Hoover or Mellon in his cabinet. Hughes and one of his predecessors in office, Elihu Root, are regarded as the two brainiest men in America. If King had not been hampered by the Canadian system, he would never have had Bureau, Cardin or Murdock in his cabinet.

The ministers of the government should be chosen for constructive administrative ability rather than for their political services or their affiliatons. They need not even sit in the house. But they should advise the premier and administer their departments soundly, ably and with business acumen and appear before committees of the House and Senate, the chairmen of these committees representing them at other times.

It may be asked, too, if our present cabinet system, with its inter-racial, inter-provincial and inter-religious jealousies, is not helping to destroy national good feeling.—Financial Post.

LIGHT AND POWER.

When Charles Albert Coffin set out in the '80s of the last century to sell electricity to the people, he was inspired, according to his own words, by "a holy faith." That faith has been abundantly justified, though there remains plenty of opportunity for his successors in the industry in the development of new fields of activity. As late as 1912, according to the Washington statistics, the electric light and power stations employed 7,500,000 horsepower of prime movers in the production of 14,000,000 thousand-kilowatts of current. In 1924 the public utility power plants alone produced 60,000,000 thousand-kilowatts. The number of customers served by the central stations was less than 2,000,000 in 1907, but nearly 13,000,000 fifteen years later. With the automobile, electric current holds the rare distinction of escaping the post-war rise in prices. As compared with 1913, prices in 1924, according to the Washington figures, would show, indeed, a perceptible decline.

So well has electricity been "sold" to the people that the "electric age" long ago became a commonplace. In fact, for a number of years and until very recently, electricity was thrown into the shade, as far as publicity was concerned, by that startling newcomer, the gas engine. For a space after the war there was an inclination to think of electric power as on the decline. In the popular mind the trolley car was doomed by the motor bus. Only of late has electricity forged to the front with impressive phrases like Super Power and White Coal. They describe an approaching reality that has already been attained on a large scale in Europe. Austria, Germany, France have made great strides in the development of electric power. Italy almost stakes her future on it. In the Soviet Republic, Lenin captured the imagination with the promise of an electrified Russia. The water power of the Urals was to turn a sewing machine and switch on an incandescent bulb in every peasant hut. In Great Britain Lloyd George has been preaching a revolution in efficiency by turning coal into electricity at the pithead.

In 1919 the public utility plants drew 62 per cent. of their current from fuel—coal, oil and gas—and 28 per cent. from water. In 1924 fuel accounted for 66 per cent. Whatever the source of light and power, it is evident that in certain respects the field for electric current has been only scratched. In 1920 the telephone was being utilized on nearly 39 per cent. of the nation's farms, and the automobile on more than 36 per cent., but only 7 per cent. of the farmers enjoyed modern illumination, either gas or electricity. Of the ultimate possibilities of electric power we have now only the merest promise. There are those who foresee social revolution by the elimination of our overgrown cities through the distribution of power to smaller centres. There is to be a lessening of the lure of metropolitan life by endowing the small town with the comforts of the urban apartment and the splendors of the metropolitan Gay White Ways. The same agency will be employed for running express trains and dish-washing machines.

Such anticipations need not be taken at face value in order to realize one advantage which electricity holds over its elder sister, steam. The latter brought power and wealth, but along with them it brought dirt and grime. The industrial Black Countries have never ceased to weigh on the social conscience. Electric current offers power in combination with cleanliness.—New York Times.

EDITORIAL NOTES AND COMMENT.

Governments go down in France as fast as the franc.

Saturday's wind gave some impression of what Ottawa people have to put up with when the House is in session.

Now they're worrying about how names should be put on the voters' lists, when the real concern should be over how people are to be persuaded to vote.

Any politician who is looking for a really difficult proposition should tackle the task of opposing Sir Henry Drayton in West York.

Stable government is one thing that France has everything else but.

Petrolia "stop street" system is working very well.—Petrolia Advertiser-Topic.

Many persons would be better off if they did put off something until tomorrow.—Kingston Standard.

Speaking of those thrifty French, the longer they save the less their money is worth.—Brandon Sun.

Any man who says he knows a woman like a book has never read a book to the end.—Galt Reporter.

IT PAYS TO ADVERTISE

CATTLE, GRAIN AND PRODUCE

Peterboro—Toronto—Montreal
Winnipeg

TORONTO LIVESTOCK.

The following are the receipts for the Toront Livestock market:

Receipts

Union Stock Yards. — Total receipts, 6,746 cattle, 1,814 calves, 2,615 hogs, 2,908 sheep.

Export steers, choice	$7.75 to $8.00
do., heifers	7.00 7.50
do., bulls	4.50 5.25
Choice store, dehorned	6.50 7.00
Butchers, choice	7.50 7.75
do. heifers	7.25 7.50
do. medium	6.25 6.50
do. common	5.75 6.00
Baby beeves	9.00 10.50
Cows, fat, choice	5.00 5.50
do. medium	4.25 5.00
Do., canners and cutters	2.50 4.00
Bulls, butcher, choice	5.00 5.50
do. medium	4.25 4.75
Feeders, short keep	6.75 7.00
Feeding steers, choice	6.00 6.50
Stockers, good	4.50 6.00
Calves, choice	11.00 12.40
Springers, choice	80.00 100.00
Milkers, choice	70.00 85.00
Spring lambs	15.50 16.00
do. medium	12.00 13.00
Buck lambs	8.50 9.00
Sheep, light	6.00 7.00
do, heavy	3.50 4.00
Sheep, yearlings	9.00 10.00
Hogs, f.o.b.	15.75 .....
do. off cars	14.75 .....

Premium per head on selected hogs, $2.81.

CHICAGO GRAINS.

CHICAGO, July 19.—(Canadian Press).—Reports of enlarged crop damage northwest, together with persistent absence of general rains, dominated the wheat market on Saturday, despite heavy selling to realie profits. Closing quotations on wheat were nervous, at the same as yesterdays' finish to one cen higher, with corn varying from 3-8 decline to 7-8 advance, oats unchanged to 1-4 up, and provisions varying from 12c off to a rise of 2 cents.

Rapid fluctuations characteristic of a weather market were the rule on Saturday in the wheat trade, but broadly the trend continued upward. For the most part, speculators appeared bullish, although unwilling to risk a determined stand for large profits. The many strengthening factors in the northwestern crop stiuation were more or less counterbalanced by uncertainty over the price effect of a much increased movement of new wheat looked for next week from the middle west. Expectations are that receipts here on Monday will total 300 cars and that arrivals before the end of the week will be rapidly augumented.

Traders watching the crop reports from the northwest to-day took particular notice of one which said that in the premier spring wheat state, North Dakota, the wheat crop for nearly 200 miles south of the center of the state is ranging from very poor to failure, with the North half varying from poor to good. Abandoned wheat fields in North Dakota, according to a recognized authority, will total 1,000,000 acres. Included among Canadian advices was word that between Edmonton and Calgary, the crop is badly fired.

Corn and oats were responsive to dry weather reports fom the Dakotas, Minnesota., Iowa and Nebraska.

Provisions reflected weakness of hog values.

MONTREAL GRAIN AND PRODUCE

MONTREAL, Que., July 19.—(Canadian Press).—A market demand for grain stimulated the local produce market here on Saturday, and this was also reflected in an increased enquiry for Western oats, but no price changes were effected. The undertone to the market was firm.

Further advances were scored in flour with an increase of 1-2 to 1 cent a bushel recorded. Some business for local and export account was done. There are indications that values would again be marked up in the near future.

All lines of millfeed were marked up to one dollar a ton, the increase being ascribed to the recent rise in flour values. A steady demand continues from both Canadian and United States buyers.

Egg receipts, 1,331 cases. This compares with 1,486 for last Saturday. The export trade in storage eggs is dull. The market is featureless.

Butter receipts, 5,485 packages as against 6,486 last Saturday. There is an absence of demand for export account and already the supplies are liberal. A steady accumulation of stocks on hand is noted. Purchases locally are mainly for day to day account, and this has resulted in a generally easiness in prices.

Cheese receipts 18,432 boxes as compared with 13,257 last Saturday. There was some demand from speculators on spot and sales of No. 1 white western and colored waxed fere made at 117-12 to 17 cents per pound.

The condition of the market is, however, weak.

Beans were unchanged.

STERLING EXCHANGE.

MONTREAL, Que., July 19.—(Canadian Press).—Sterling, $4.85-3-8; Cables, 4.85 7-8.

DR. FRANK CRANE'S DAILY EDITORIAL.

LEAVING THE FARM.

By Dr. Frank Crane.

During the past year, according to a report made by the Department of Agriculture, there has been a decrease in the farm population of the United States of nearly half a million.

The year before that it decreased 182,000.

The population of the country as a whole is increasing: that of the rural districts is decreasing.

The definite trend is away from the farm to the city.

A cable from Paris tells the same story.

The population of the country districts of France continues to flow to the large cities in spite of all efforts of the government to stem it.

The general census, just taken, shows a declining population in all rural areas there except those adjacent to large industrial centers.

In America the automobile and the movie have been the two big elements in accelerating this movement from the farm to the city.

In olden times entertainment was found in country affairs: now trips to the city are substituted.

The automobile, making quick runs to the city after supper for movies and other entertainment possible, has given young people of the farming communities a taste of city life in its brightest aspect.

They see the city relaxed. They see it in the role of playboy. And they like it.

The movies, shown in every cross-roads village, picture life in the big city as one of adventure, fine clothes and quick wealth.

There is no hay to pitch, no mules to curry and no meadow larks to listen to before dawn.

However, the dust-filled, sardine-can subways and the high cost of living in the city are left out of the picture.

"The farm is where they work: the city is where they play."

This idea abetted by the auto and movie has its effect in leading young people on the farms to choose the city when they grow up.

It has played a large part in the trend toward urban life which has been noted in recent years.

Copyright, 1926, by the McClure Newspaper Syndicate

HOW DO YOU SAY IT?

(By C. N. Lurie.)

Common Errors in English and How To Avoid Them.

(Copyright, McClure Syndicate.)

"NO USE OF ASKING."

"I wanted to leave the office early today, but I knew it was no use of asking the manager's permission."

The phrase or expression used in the foregoing sentence, "no use of asking," is quite common, but it is not considered good English by the grammarians—say instead, "no use in asking."

In this connection, it may be noted that the expression, "to have no use for," meaning to feel a contempt for, or to wish to have nothing to do with, is not considered good English, and is frowned upon by grammarians and other authorities, who call it slang.

It is perfectly correct to say, "I used to go there," meaning, "I was accustomed to going there," but one should be careful, in pronouncing the words, to avoid the vulgarism of calling them "yuster," as is frequently heard.

WISE AND OTHERWISE

Found booze in a hearse in St. Louis. It hadn't died of old age.

* * *

Restaurant burned in Chicago. Smelled like a bride getting dinner.

* * *

Indiana man left his wife and 20 children. Hunt him in a quiet spot.

* * *

Americans chased out of China. May have been singing popular songs.

* * *

Slight earthquake at Santa Barbara Calif. No climate destroyed.

* * *

Now we'll starve. German machine makes alcohol out of bread.

* * *

Farm prices are very low right now. So are the farmers.

* * *

New York wife says she can't live on 500 a week. Few of us can.

* * *

Our radio wouldn't work so well. So we got 25 on it.

* * *

Claim a Seattle man beat his daughter to death. A trifle drastic.

* * *

Talk about money for a song. Once we got an auto for 10 notes.

* * *

Some men have winning ways. St. Louis girl stole 175 to elope.

* * *

Rumor says a couple of movie sta s may marry. Serves them right.

A THOUGHT FOR TODAY

Over in the eastern lands where they talk in flowers they weave a garland without words—they arrange a bouquet or assemble these "stars of earth" in such a way that human hearts commune without conversation.

Flowers are lover's language—sentiment's sweetest way of saying what no words can tell.

Flowers tell the pure and tender thoughts of the heart and this is why the human heart selects flowers for the finest expressions of its more sincere sympathies.

The thoughts that flowers express never have to be spoken or written. Each and every heart understands the magic language of flowers.

District Markets

Prevailing prices in towns and villages in The Examiner's territory at the end of the week.

MARMORA, July 19.—Prices in Marmora stores on Saturday were:

Beef—Sirloin, 30 cents a pound; round, 25 cents a pound; roast, 15 to 18 cents a pound; stew, 14 cents a pound.

Pork, 30 cents a pound; veal, 28 cents a pound; lamb, 50 cents a pound; sausage, 25 cents a pound;

Eggs, 30 cents a dozen; cheese, 35 and 40 cents a pound; butter, 35 cents a pound.

Potatoes, 85 cents a peck.

Sugar, $7.00 a hundred.

Cherries, 20 cents a basket; strawberries, 2 baskets for 25 cents; huckleberries, 25 cents a basket.

Oranges, 40, 50 and 60 cents a dozen.

AT LINDSAY

LINDSAY, July 19—A slight fluctuation in prices on the local market is recorded for the week end. In the stores—Creamery butter, 40 and 42 cents pound; dairy, 38 and 40 cents pound; cheese, old, 34 cents pound; eggs, new laid, dozen, 30 cents; grape fruit, 2 for 25 cents and 3 for 35 cents; strawberries, 18 and 20 cents quart; gooseberries, 2 boxes 35 cents; cherries, 2 boxes, 25 cents; large basket, $1.10; new potatoes, No. 1, peck, 90 cents, No. 2, 75 cents; potatoes, bag, $3.00; peck, 60 cents; tomatoes, 20 cents pound; carrots, 5 cents pound; Bermuda Onions, 10 cents pound; rhubarb, 5 cents bunch; asparagus, 2 bunches, 25 cents; green onions, 5 cents bunch, lettuce, 5 cents bunch; cucumbers, 15 cents each, clover honey, 5 pound pail, 80 cents; in sections, 35 cents; granulated sugar, $6.86 bag; yellow, $6.35 bag; lard, 27 cents pound; shortening, 22 cents pound.

With the butchers—Sirlom steak, 30 cents; porterhouse, 30 cents pound; round, 25 cents pound; boiling cut, 10 and 15 cents pound; loin roasts 25 and 27 cents pound; shoulder roasts, 16 and 20 cents pound; hogs, live weight, $14.00; pork chops, 28 and 35 cents pound; fronts, 23 cents pound; hinds, 25 cents pound; hogs, dressed, 20 and 21 cents pound; bacon, breakfast, 45 and 55 cents pound; ham, smoked, 35 and 45 cents pound! lamb, carcass, 25 and 27 cents pound; chops, 40 and 45 cents pound; mutton, carcass, 16 and 18 cents pound; chops, 20 and 25 and 30 cents puond; veal, carcass, 13 and 16 cents pound; hinds, 18 and 23 cents pound; fronts, 18 and 20 cents pound; cutlets, 35 cents pound; chops, 25 and 35 cents pound.

Live stock—Cattle, selects, heavy exports, 7 and 9 cents pound; common butchers, 6 and 6 1-2 cents pound; sheep, 4 and 5 cents pound; choice yearlings, 9 cents pound; calves, choice, 7 and 8 cents.

Grain, Seeds, etc. — Bran, $1.55; barley, 65 cents; buckwheat, 70 cents; oats, 50 cents; wheat, goose, $1.15; fall, $1.25; spring, $1.15; shorts, $1.65; rolled oats, $3.60; flour, best pastry, $4.00; Manitoba, $4.65; corn, $2.10; timothy hay, $20.00 ton; mixed, $17.00; clover hay, $17.00 ton; straw, $12 ton.

Hides, etc. — Light hides, 2 pound tare, 6 cents; over 50 pounds, 5 cents; sheep skins, fresh, up to $1.00; tallow, rendered in cakes, 5 cents; unwashed wool, 22 and 25 cents; washed, 28 and 32 cents pound.

AT LAKEFIELD.

LAKEFIELD, July 19. —Dairy butter is 35 cents a pound and eggs are 30 cents a dozen. Whipping cream is 60 cents a quart.

Strawberries are 15 cents a box, but the season is closing in; raspberries have not yet appeared on the local market, blue plums (California) are 30 cents a dozen. peaches are 50 cents a dozen and pears 60 cents a dozen. Cherries are 25 cents a pound for the sweet ones and 2 pounds for 25 cents for the sour variety.

Watermelons are $1.75 each and at corresponding prices for sections, canteloupes are 20 cents each. Oranges run from 40 to 60 cents a dozen, lemons are 40 cents, bananas 40 and 50 cents, grape fruit 10 cents each or 3 for 25 cents. Tomatoes are 18 to 30 cents a pound according to quality. Potatoes are 75 and 85 cents a peck. Beets are 5 cents a bunch, carrots 2 bunches for 15 cents, cauliflower are 25 cents each, cabbage 10 cents a pound, green beans 25 cents a pound, cucumbers are 15 cents each. Vegetables of the green variety such as spinach, Swiss chard, etc., are usually grown in the gardens locally and do not appear on the market often.

Chickens remain scarce and are 25 to 38 cents a pound, beef is 12 to 32 cents, sausage 23 and 25 cents, pork 20 to 33 cents, veal 12 to 30 cents, lamb 25 to 45 cents, mutton 15 to 30 cents; breakfast bacon 40 and 50 cents; pickled back 40 to 50 cents; cooked meats vary in price, boiled ham 70 cents, tongue 40 cents, corned beef 35 cents, jellied hock 30 cents, head cheese 22 cents.

AT MILLBROOK.

MILLBROOK, July 19.— Local prices this week end show a slight advance in the price of eggs, which are 30c. a dozen at present; creamery butter has gone up 1c. a lb. and is now 39c.; dairy butter 35c.; tomatoes (hot house variety) are of good size and fine flavor, 25c. a lb.; cucumbers 15 and 20c.; gooseberries 10c. a box (green); strawberries are not so plentiful and are still 15c. a box; new honey is not yet on the market, and last year's supply is exhausted; small, green cabbages (not nome grown) are 20c. each; fresh carrots 5c. a bunch; green peas 25c. for 3 qts; new beets 5c. a bunch; pure strawberry jam $1.00 a pail; an occasional fowl is brought in, a fair-sized hen selling at $1.00; there is still a considerable demand for canned goods; the supply of fresh fruits and vegetables being still limited; some varieties of canned pineapple, pears and peaches selling at 25c. a tin; and peas, corn and tomatoes at 15c. a tin; new potatoes are rather small as yet, and are 75c. a peck.

AT WARSAW

WARSAW, July 19.—The following is the week-end market report: Eggs weaker, 30 cents a dozen average. Creamery butter is 40 cents a pound, and dairy 30 cents. Old potatoes are $2.50 a bag; new potatoes are 75 cents a peck; tomatoes are 15 and 20 cents a pound, as Canadian ones are not quite ready and imported ones are nearly done. Cauliflower, 25 and 30 cents each; cabbake 15 and 25 cents each; beets

(Turn to Page 8, Please)

SMITH'S SHOE STORE

SUBURBAN DAY

AT SMITH'S

Wed., Thurs., Fri. and Saturday
July 17 to 21st

While our values are always attractive, we direct special attention to a few that we consider extra good footwear bargains. We are glad to show our goods to anyone interested in Shoes of quality, and believe our prices will not fail to interest all who study real economy in their shopping.

BOYS' OR GIRLS' ALL-LEATHER LACED PLAY SHOES
Chrome leather soles. Extra good wear.
Sizes 8 to 10½ $1.19
Sizes 11, 12 and 13 ..... $1.39
Sizes 1 to 5 ..... $1.49

MISSES' CHROME PATENT LEATHER ONE-STRAP SHOE
Leather soles. "The Unit Shoe."
Sizes 11 to 2 ..... $1.69
Sizes 8 to 10½ $1.49
Sizes 5 to 7½ $1.29

WOMEN'S PATENT LEATHER ONE-STRAP SHOE
New stitched vamp, high spike heel with rubber top lift. "The Popular Shoe."
$3.95

BROWN OOZ LEATHER
"Trade name." Chrome leather soles. Sizes 5 to 10 ..... 79c

PATENT LEATHER OXFORDS
Extension soles and rubber heels. Sizes 11 to 2 ..... $1.98

BROWN ELK AND PATENT LEATHER LACED OXFORDS
Oak tanned leather soles, extension edge and rubber heels. "The Sisman Shoe"
Sizes 11 to 2 ..... $2.35
Sizes 8 to 10½ $2.00
Sizes 5 to 7½ $1.85

MEN'S SOLID LEATHER WORK SHOES
Brown or black, with outside counter $2.95

MEN'S MEDIUM FINE SHOE
Brown or black. Rubber heels. Per pair $2.95

BOYS' BROWN OR BLACK LACED LOW SHOE
New wide toe and rubber heels. "Williams Shoe." Sizes 1-5½ $3.85

BOYS' BROWN OR BLACK HEAVY WORK SHOE
Double toe cap, solid leather, at $2.95

WOMEN'S WHITE DUCK LACED OXFORD AND 1-STRAP SHOE
Medium Cuban heel and rubber top piece
$2.49

BAREFOOT SANDALS
Patent
Sizes 11 to 2 ..... $1.75
Sizes 8 to 10½ $1.50
Sizes 5 to 7½ $1.35
Brown
Sizes as above.
$1.50, $1.35, $1.15

MEN'S TAN, BROWN OR BLACK CALF LACED LOW SHOES
New styles, medium square toe, Goodyear welted soles and rubber heels. "The kind that wear" $4.95

SMITH'S

SMITH'S SHOE STORE

Service ~ marked by courteous efficiency

WHEN you bank with us we consider it an expression of your confidence in us. It then becomes our purpose to deserve this confidence by more than routine bank service. You are more than just an "an account on our books." You become a client with individual needs and business problems that call for our closest co-operation.

The size of your account is not a measure of our desire to serve you. Often in our experience of nearly 100 years have we seen customers who began with us in a small way develop their business into large and prosperous concerns —a development in which the bank had no small part.

The Bank of Nova Scotia branch near you is qualified to give you this helpful business service.

THE BANK OF NOVA SCOTIA
ESTABLISHED 1832
Capital $10,000,000 Reserve $19,500,000 Total Resources $230,000,000
2516

MYSTERIOUS FIRES TO BE INVESTIGATED

Firebug Believed To Be At Work Burning Barns.

KINGSTON, July 19.—The Ontario Fire Marshal is to investigate several fires which have occurred near Oconto, in Frontenac County, recently. The people of the district are of the opinion that the fires are the work of a firebug, and feeling runs high.

The latest blaze was at the barns of Charles Gerrity, which were destroyed on Thursday night. Fire broke out about the same time and in the same mysterious way that has characterized the other cases. One of the insurance companies has decided to bring the matter to a head, and has asked the Fire Marshal to investigate.

Suspicions are rife in the district, and it is felt that nothing but a thorough investigation into all the conditions surrounding the fires will clear the air.

LARGE FRAME BARN BURNED TO GROUND

Lightning Strikes Barn in Saturday Night's Electric Storm.

TWEED, Ont., July 19.—During the terrific electric storm which raged from 9.15 to 10.30 on Saturday night the large frame barn belonging to Mr. James Whalen, who resides about four miles south-east of this village, was burned to the ground. The building and implements were partially covered by insurance. Six small pigs and several hens were burned; eighteen loads of new hay were also destroyed. Mr. Whalen intends to rebuild at once.

HAVELOCK NEWS.

HAVELOCK, July 16.—Mrs. W. J. Roberts of Orillia is the guest of Mr. and Mrs. Charles Roberts.

Misses Cordie McColl and Gwendoyn Rutherford, pupils of Miss Jean Anderson, A.T.C.M. (piano) are receiving congratulations on having passed the elementary pianoforte examination of Toronto Conservatory of Music with honors.

Mr. Willis Campbell of Hamilton is the guest of his mother, Mrs. J. H. Campbell.

Dr. A. T. Embury, M.P., of Bancroft was in town on Tuesday.

Mr. and Mrs. Archie McColl and children, Douglas and Cordie, were the Sunday guests of Mr. and Mrs. W. C. Bull of Wooler.

Mr. John Harvey is spending his holidays in Philadelphia and Wildwood, N.Y.

Mrs. James Diaper left for Montreal on Tuesday, where she will sail on Wednesday on the C.P.R. steamship "Melita" to Southampton, England.

Mr. and Mrs. Baxter and baby, Miss Rena Baxter, Mr. and Mrs. Wells and baby, Miss Dorothy Wells and Mr. James Wells of Toronto were the week end and Monday guests of Mr. and Mrs. F. G. Jackson.

Mrs. G. Langstaff of Toronto is visiting her sister, Mrs. H. F. McNichol.

Miss Lila Sledd of Westwood is the guest of Mrs. Joseph Harrison.

Mr. Robert Anderson of Windsor is the guest of his parents, Mr. and Mrs. J. R. Anderson at Round Lake.

Mrs. Wesley Jackson and Miss Madeline Jackson of Toronto are the guests of Mrs. R. A. Buchanan.

Mrs. R. S. Anderson of Timmins was the recent guest of her parents, Mr. and Mrs. Warren.

Douglas McColl is receiving congartulations on being the only pupil of the Havelock Eentrance class who passed with honors.

Mr. and Mrs. Isaac Barlow spent the week end in Belleville.

Miss Nellie Watson left on Monday to attend the Girls' Camp at Consecon.

Mr. and Mrs. A. O. Sawyer and Mr. and Mrs. A. Vaughan (nee Ila Sawyer) of Miami, Florida, visited friends in town on Monday.

Mr. Fred Jackson and son Harold, of Toronto spent the week end and Monday at their home here.

Mr. and Mrs. R. Douglas of Westwood were the Monday guests of Mr. and Mrs. J. Harrison.

Messrs Theodore and Harold Poupard of New York are visiting their grandmother, Mrs. Oran Hubble.

Mr. and Mrs. Clarence Waymark and son Sutherland, spent Sunday with relatives in Tweed.

Miss Eleanor Stillman of Keene is the guest of her cousin, Miss Annie Stillman.

Mr. and Mrs. Alfred Nicholson and daughter Etta, and son William, and Mr. and Mrs. J. Martin of Tweed were the guests of Mr. and Mrs. Frank Post and Mrs. V. Hubble on Sunday and Monday.

Mr. T. Morison of Norwood attended the celebration on Monday.

Mr. Harold Price of Morganston was the week end and Monday guest of Mr. and Mrs. F. Post.

Mr. and Mrs. Alex McCutcheon and daughter Nellie, of Toronto, were week end and Monday guests of the former's parents, Mr. and Mrs. Robert McCutcheon.

Mr. and Mrs. Howard Campney of Toronto are the guests of the former's parents, Mr. and Mrs. R. Campney.

Mrs. J. Hunter a ' son Frank, of Campbellford are the guests of Mrs. G. F. Hart.

Mr. and Mrs. A. Waller, Mrs. (D.) H. C. Kisdred, Mrs. Fawcett and Miss V. Kindred were the guests of Mr. and Mrs. James Craighead.

Mr. and Mrs. Herbert Post of Bancroft were the week end and Monday guests of Mr. and Mrs. Max Post.

MINES SUMMARY.

Castle Trethewey.

GOWGANDA, July 17.—On the 475-foot level drifting is now under way on what is believed to be the downward extension of No. 26 vein which on surface shows high-grade. This drift is now following a good vein and is just coming in to the productive ore horizon. There is every indication that it will prove to be a producer of no mean size. Cross-cutting north and south in this area is also being carried on. Considerable work is being done on surface opening up Nos. 19 and 26, and to date there shows a length of some 400 feet which in places is extremely high-grade. Castle's future looks very bright.

Tonopah.

Work of erecting the mill on this property is well under way and is being hurried to completion. Most of the equipment has been ordered and foundations for it have been put in. The winze on the 300-foot level on the Morrison property is still in good ore with extremely high-grade ore still coming in occasionally.

Capitol.

A geological study is being made of this property. The surface explorations will determine Capitol's future policy. They have a big property, part of which shows favorable geology, which makes the chances for location ore appear to be good. Twenty-five men are working here.

Beaver.

Cross-cutting on the 700-foot level, with nothing of importance opened up. They are still having trouble with the water, so that the 1,000-foot level has not as yet been reached. The two faults that were encountered in the shaft are a favorable sign, particularly in that district, as they seem to be necessary for ore deposition and the chances of Beaver finding payable ore appear to be fair.

BETHEL NEWS

BETHEL, July 17.—Mr. and Mrs. L. Fife and family of Norwood were the guests of Mr. and Mrs. R. Elmhurst Sunday.

Mr. and Mrs. James Eason were Shearer Wednesday.

Mrs. F. McIntyre of Drummond's Station was the guest of Mrs. R. Elmhurst Tuesday.

Quite a number attended the picnic at Birdsall's Wednesday.

Mrs. R. Humphries spent a few days the past week visiting friends at Belleville.

Mr. and Mrs. H. McKay and family spent Sunday visiting friends at Havelock.

Quite a number from this district attended the walk at Lindsay and Havelock.

The strawberries are nearly the thing of the past for another year.

The raspberries are ripening fast and are a very good sample as the rain on Friday helped them wonderfully.

P. Robertson of Keene was the guest of Mr. H. J. Miller Sunday.

Mrs. C. Edwards and Miss Peacock were the guests of Mrs. H. Miller, Sunday.

Cooling, refreshing, nourishing

SHREDDED WHEAT

with strawberries and cream

BURNBRAE NEWS.

BURNBRAE, July 17. — Miss B. Borland, teacher for the past year at S. S. No. 11, is being congratulated upon the success of her entrance class. The results recently issued show that all six of the No. 11 class were successful.

The following were successful: Malcolm Hutcheon (Honors), Murray Hutcheon, Emily Little, Willie Craighead, Kenneth Milne, Ivan Whalen.

Teacher and pupils deserve much commendation for this splendid showing.

IT PAYS TO ADVERTISE

CONFEDERATION WAS HASTENED BY U.S. CIVIL WAR

Is Opinion of Newly Elected President of Ontario Historical Society.

ANGER OF NORTH.

Canadian Sympathy at Lincoln's Death Ended Reprisal Talk.

That the American Civil War had an important bearing on the federation of the Canadian provinces into the Dominion of Canada in 1867 was the opinion expressed recently by Prof. Fred Dandon of the University of Western Ontario and newly-elected president of the Ontario Historical society.

Prof. Landon regards the influence of the American Civil War, which he insists was really a war of independence for the southern states, as being one of the important, though seldom discussed phases of confederation. During the war in the United States, certain Canadians showed marked sympathy to the southern states by harboring spies and agents of the Confederate army and also in permitting plots to be hatched in Canada. This riled the American north and the New York newspapers frequently discussed reprisals and annexation of Canada. Prof. Landon believes that this peril alarmed the Canadian statesmen of that period to the extent that they forgot their almost insurmountable differences and hastened the federation of the provinces against a common danger.

Documents of the period indicate this. Sir John A. Macdonald himself tells how he and his great political enemy, George Brown, buried the hatchet for the nonce and went to England together to hasten the passing of the British North American Act, and, although they had not been on speaking terms previously, they ate and played cards together. Then, when the Confederation was completed, they resumed their old relations.

The situation between the American north and Canada looked serious at the close of the Civil War, Prof. Landon stated. The New York papers talked of having a reckoning with Canada. And then came the assassination of President Lincoln and a complete change of sentiment in the United States. Such a wave of sympathy swept Canada as has never before or after been shown for an outsider. Towns and cities declared public holidays to hold memorial services. The New York press that had been talking about reckonings promptly commented on the Canadian demonstration of sympathy and the fact that the Americans seemed to have misunderstood the people to the north. Gradually the bitterness subsided and the menace to Canada disappeared.

Prof. Landon described President Lincoln's death at that time as "the tide of God," and as having a bearing on the relationship of Canada and the United States like the death of Christ on the cross had on the world.

After medicine your kiddies should be given—

LIFE SAVERS
THE CANDY MINT WITH THE HOLE

they sweeten the mouth

"always good taste"

KICKED BY HORSE.

Ten Stitches Required To Close Wound Received By Harold Boy.

Lorne Bailey, the ten year old son of Mr. George A. Bailey, was severely injured recently when he was kicked in the face by a horse, cutting his upper lip, and bruising his eye. Ten stitches were necessary to close the wound.

Personals.

Wm. K. Bailey of Harold, is attending the summer school at Queens University, Kingston.

Among the names of successful candidates at the High School Entrance examinations are those of Gordon Bailey, Lena McMaster and Earl Cranston, all of whom are of Harold.

Mr. James Potts of Ohio, was renewing acquaintances around Harold last week.

Born: To Mr. and Mrs. Harold Remington, Harold, on Wednesday, July 7th, a daughter.

Born: To Mr. and Mrs. Joseph Kellar, Harold, on Saturday, June 27th, a daughter.

FALLS INTO WATER.

Toronto Man Stricken With Heart Failure, Falls Off Oshawa Breakwater.

OSHAWA, Ont., July 19. — The first fatality of the summer season at Oshawa on the lake occurred yesterday when James Maynard, of Main Street, Toronto, who with his family are spending their vacation at the water's edge here, fell over into the water at the newly made breakwater on the south shore of the marsh. Maynard was standing on the breakwater when a man in a boat passed and spoke to him, and directly after heard a splash. When the man turned to see what had happened, not seeing Maynard, he raised an alarm.

After considerable efforts the body was recovered and a hurried call sent into the city for medical aid. Artificial respiration was applied but without avail. From those who were on the scene of the fatality, it was learned that no water was found in the lungs, and it is supposed that he was suddenly overcome with a heart attack. Deceased was a former employee of the Oshawa Street Railway and formerly worked as a news agent on the Canadian National and owned property at the lake front.

SCHOOL REPORT

The following are the results of the promotion examinations held at Cedar Valley School, S.S. No. 12, Cavan. Names are in order of merit.

Sr. IV—James Park.

Jr. IV to Sr. IV—Raymond Rowland.

Sr. III to Jr. IV—Bessie Dawson (honors), Nelson Moore, Earl Sexsmith.

II to Jr. III—Gordon Muspratt, Evelyn Sexsmith.

II—Janet Dawson.

Sr. I to II—Ethel Rowland.

Jr. I to Sr. I—Mary Staples (honors), Willie Lackie, Lois Dawson, Nellie Park (recommended).

Jr. Pr. to Sr. Pr.—Orville Rowland.

Jr. Pr.—Dorothy Sexsmith.

Teacher—Helen A. Staples.

School report of S. S. No. 4, Dummer:

Jr. IV. to Sr. IV.—Velma Hamilton, 65 per cent.

Jr. III. to Jr. IV.—Clinton Crowe, 87 per cent. (honors); Marvin Hamilton, 77 per cent. (honors); Billy Hamilton, 72 per cent.

Jr. II. to Jr. III.—Lorraine Hamblin, 80 per cent. (honors).

Jr. I. to Jr. II.—Walter Payne, 78 per cent. (honors); on trial, Caleb Darling, 48 per cent.

Sr. Pr.—Theodore Zinsten, Wesley Zinsten.

Jr. Pr.—James Cluffe, Norman Darling.

G. C. Sage, Teacher.

VANCOUVER, B.C., July 19. — (Canadian Press).—Dugald Donaghy, former Liberal, member for Vancouver North, has announced that he would not be a candidate in the forthcoming elections. Business reasons was given.

BRASS ~"Some" SALE

148 YONGE ST., TORONTO ~"Some"

STOCK. FOUR DAYS Of SUBURBAN VALUE SAVINGS

Men's Straw HATS Regular $2.50 Fancy Bands All Sizes 95c

MEN'S WORK SHIRTS Reg. $1.50 All Sizes 89c

Men's Athletic BUTTON AND BUTTONLESS Combinations 89c

Broadcloth Regular $3.50 3 FOR $5.50 SHIRTS 1.88

SHIRTS Regular up to $3.00 All Sizes 4 FOR $5. $1.29

MEN'S FANCY LISLE HOSE Reg. 75c 39c

BOYS' BLOUSES 2 FOR $1. 55c

BALBRIGGAN SHIRTS AND DRAWERS 49c gar

FANCY HOSE Regular $125 Latest Patterns 49c

TROUSERS Khaki Regular $2.00 1.49

Life Guard Wool Bathing Suits All Sizes Reg $5.00 2.89

BALBRIGGAN COMBINATION UNDERWEAR Short Sleeves Short or Long Legs 88c

Men's Overalls Black or Blue All Sizes $1.48

MEN'S WORK PANTS Regular $2.75 All Sizes 1.49

BRASS

329 GEORGE STREET AND YONGE AND ADELAIDE STS., TORONTO

PRESIDENT BRACES 49c

2000 Pairs LADIES' Silk Hose 39c

White and All Colors 3 PAIRS FOR $1.00

GRAFTON'S

MAGNIFICENT MID-SUMMER SALE--NOW ON

A Colossal Clearing Sale of Thousands of Dollars Worth of Splendid Quality Clothing and Furnishings at Greatly Reduced Prices

Especially Timely for Peterboro's

Four Suburban Days' Event

Grafton's Mid-Summer Sales have made history, they are eagerly waited and watched for by thousands of Grafton's customers, both in the city and for many miles around. They know that Grafton's Sales are genuine, that the name Grafton is never used in connection with a sale unless there is an abundance of real, timely bargains in desirable, seasonable and durable Clothing and Furnishings for Men and Boys of all sizes. All goods will be found just as advertised and are marked in plain figures. NOTE THE PRICES.

BOYS' SUITS

Boys' Tweed and Serge Suits at remarkable reductions. Priced at the cost, in many cases, of the cloth alone.

$4.85 $5.95

$6.95 $7.95

Men's and Young Men's Suits

A real sale of Smart Seasonable Men's and Young Men's Suits in the BETTER QUALITIES at Greatly Reduced Prices. A magnificent collection of splendid suits in the very best styles —every cloth personally selected—all the newest colors represented—Diamond Weaves, Overplaids, Featherbones, etc., in the lighter shades; Pencil Stripes, subdued plaids, broken checks, etc., in the darker shades; a size for every man. Fine Tweeds, English; Worsteds & Blue Serges.

VALUES UP TO $40.00
$28.50

VALUES UP TO $38.50
$25.00

VALUES UP TO $28.50
$18.75

VALUES UP TO $22.50
$14.95

Boys' $14.00 Suits $10

Just in, a splendid lot of Boys' Suits, some with 2 pair of knickers, some with one, all worth $14.00. Sale price **$10.00**

STRAW HATS GREATLY REDUCED

Panamas and Sailors - - **$1.00**

Sailors in fancy or plain weaves and fancy bands **$1.50**

MID-SUMMER SALE PRICES ON FURNISHINGS

Special Prices on Dress Shirts

Summertime always means more Shirts. Broadcloths, Madras and Percales in white, solid shades and smart patterned effects made with collar attached or with separate collar. Special at

$1.00

$1.50

and

$1.68

Sweaters the Thing This Season

Made in Pullover or Coat Style, new patterns. Special at $2.95, $3.95

Summer Underwear

A Special Cut Price

An enormous stock of summer weight underwear, in separate shirts and drawers, also combination suits in every style now on sale at remarkable low prices.

Men's Balbriggan Shirts and Drawers,
45c for 65c quality.
65c for 85c quality.

Combinations in Balbriggan, Naincheck, etc., with long or short sleeves, knee or ankle length. Sale prices,
65c, 85c, 89c, $1.00

Men's Work Shirts

In Khaki Drills, Sateen, Chambrays, Oxford, etc. These are all well made, full fitting shirts, with full yoke.

300 dozen specially priced for this sale at .....$1.00 and $1.25

Plain Blue Chambray Work Shirts. Special 68c

Men's Work Socks

Our three big specials—19c, 25c, 35c or 3 for $1.00.

Men's Fine Hose

Fine Mercerized Lisle Socks in Tan, Russet, Grey, Black, etc., all sizes. Very special at .....25c, regular 50c

Artificial Silk and Silk Lisle Hose in attractive patterns, also plain color. Regular 75c quality for 50c

Silk and Wool Socks in fine Summer rib, many shades, all sizes. Exception value. 65c quality for 50c

Fine Cotton Socks 25c

Grey, tans, fawns, black in fine quality cotton socks, sizes 10 to 11½. Sale price 25c

Silk Neckwear

Fine Cut Silk and Knitted Ties.
Special .....35c, or 3 for $1.00
Special .....55c, or 2 for $1.00

Bathing Suits

Many colors and styles to select from in Cotton and fine Wool. Specially priced for this Sale at,
In Cotton 85c
In Wool.....$2.50
Boys' Bathing Suits ....65c and $1.00

Boys' Summer Underwear

Athletic Style 45c
Shirts and Drawers 35c
Boys' Combinations .....55c and 65c
Long Stockings, special....19c and 35c
Boys' Golf Hose 35c 50c
Boys' Pyjamas, special $1.25, $1.75

Boys' Blouses

Smart patterns in Broadcloths, Percales, Khaki, etc., all sizes..50c, 68c and $1.00
Boys' Cotton Jerseys 29c
In Khaki, also Navy with colored trim.

Sport Trousers

Flannel, Homespun and Lightweight Tweed Trousers for sport, business or dress wear. Beautifully made and finished with roll cuff bottoms and belt loops. Many patterns to select from in all sizes.
Summer Weight Tweeds $2.98
Silver Grey and Mid Grey Flannel....$3.50
Fine Wool Homespun and Striped Flannel $5.00
White English Cricketing Flannel or Serge, for $6.98

Golf Knickers

Whether you play the game or require them for vacation, motoring or other purposes, you will find here a splendid selection in the newest cut, made to give plenty of freedom to the limbs and to give ample service.

New Pattern Tweed Golf Knickers, Special Sale Price $4.25, $5.00, $5.50, $6.00

Linen Golf Knickers, Plain or Checked. Priced specially at $3.50, $3.98, $4.50

Owning and Operating Stores at Brantford, Dundas, Peterborough London, Hamilton, Woodstock, and Owen Sound.

Warehouse and Head Office: Dundas

GRAFTON & Co. LIMITED

See Our Fine Line of Samples for Made-to-Measure

FINE SUITS AND OVERCOATS

VALUABLE NEW VARIETY OF PEA BEING INTRODUCED THIS SPRING

McKay is Name of Strain Developed at Experimental Farm.

HEAVY YIELD

Provides Good Length of Straw in Addition to Grain.

(Experimental Farms Note.)

Announcement is made by the Experimental Farms' Branch of the Department of Agriculture, Ottawa, of the introduction this spring, of a valuable new variety of Field Peas called MacKay. This variety is a selection from a cross made at Ottawa many years ago between a variety known as Mummy and another known as Black Eye Marrowfat.

MacKay is a very vigorous growing white flowered variety producing a rather dark cream coloured pea with a black hilum (eye).

On the average for the past five years at the Central Farm at Ottawa the above variety has yielded over 10 bushels more per acre than the well-known variety called Arthur. In length of straw it has excelled the latter variety by thirteen inches, averaging only one inch less than the famous forage variety called Prussian Blue, which variety it has excelled in yield of grain by over 6 bushels per acre. The new introduction has been a consistently high yielder at most the Branch Farms and Stations throughout Canada and is recommended for trial wherever peas are grown throughout the Dominion, except, possibly, where a very early maturing sort is required.

For growing with such varieties of oats as O. A. C. 72, Banner or Victory for the production of hay, MacKay is the vaiety now recommended. The rate of seeding, when grown for the above purpose, is 1 bushel of peas to 2 bushels of oats, the crop being cut when the oats have reached the early dough stage. This mixture, under reasonably favourable conditions, may be expected to produce a very heavy tonnage, even rivalling corn as a producer of feed units per acre in some districts.

When allowed to mature, MacKay, which is a relatively late maturing variety, will ripen well with any one of the above varieties of oats, which fact gives the variety a peculiar advantage over varieties which mature too early. Thus should any circumstance arise, such as wet weather at haying time, the mixture may be allowed to mature although the original intention may have been to make hay of it. It is also possible to allow a sufficient acreage to mature in any case, to provide seed for the following year.

Where grown alone for the production of grain, three bushels per acre is the rate of seeding recommended in most districts, owing to the large size of the pea.

The Secretary of the Canadian Seed Growers' Association, Ottawa, has made arrangements for supplying, in small quantities, a limited amount of this new variety.—L. H. Newman, Dominion Cerealist.

Prof. Vilhalm Bjerknes, who has been awarded by the National Academy of Science the Agassiz Medal, one of the highest honors in the gift of American science. His father was a famous investigator of the physical properties of water and other liquids, and when he died he passed his problem to his son, who has continued in the same field.

MANURE PILE IS FARM NECESSITY

Great Loss Every Year Through Improper Handling of Refuse.

PIT IS GOOD

In a ton of cow manure the liquid part is equal to 61 per cent of the total value. Ontario with her thousands of cows experiences a rtemendous waste each year, partly through neglect and partly because it is human to shun all things considered unclean. Every precaution should be taken to save the liquid, as well as the solids. Fermentation or rotting goes on rapidly in dry loosely piled manure. Nitrogen escapes in the form of ammonia, and the potash and phosphorous are made soluble. Once in gaseous or soluble condition these valuable elements get away through leaching or washing by rains, or by evaporation. Returning to from whence they came, not waiting for the neglectful. The losses due to the changes caused by fermentations and weathering are so commonplace with many farm people that they continue the practice as a matter of course.

Concrete floors and gutters in the stables and feed yards, together with a cement manure pit in which manure may be stored, is the equipment necessary to prevent loss, and insure the proper making of manure. A ten cow herd requires a pit 16 x 16 by four feet deep. The manure from a twenty cow herd can be taken care of in a pit 24 x 20 by four feet deep. A small tank can be arranged at one end, into which the unabsorbed liquid may run. This can be used as it is, or pumped back over the pile to prevent heating. The pit should be covered by a suitable roof. This will keep out the rain, support the manure carrier track and provide shelter for the driveway.

Many of the disease conditions common to live stock are harbored in the manure and for this reason alone it pays well to keep the stock away from the manure pile. Plan and build to prevent waste of fertility, unsanitary conditions and for the maintenance of the health of the farm live stock.—L. Stevenson, Dept. of Extension, O. A. College, Guelph.

WELCOME PERSONALS.

WELCOME, July 17. — Miss Florence Martyn, of Stratford, is visiting her grandmother, Mrs. Geo. Martyn.

Dr. and Mrs. Harvey Clare and son, of Guelph, and Mrs. J. H. Clare, of Belleville, were guests of Rev. and Mrs. D. R. Clare, on July 12th.

Miss Gertrude Lewis spent the week-end with Miss Vilda Osborne, of Morish.

Mr. and Mrs. Smithson, of Port Colborne and Miss Richards, of Millbrook, were callers in Welcome on Tuesday.

Mr. Arthur Clare, of Belleville, visited his uncle, Rev. D. R. Clare, on Thursday.

A very successful lawn social was held at Zion on Tuesday evening.

A game of ball was played between Wesleyville and Starkville, with victory for Starkville.

The programme was given by the Wesleyville orchestra and Newcastle male quartette, with Misses Norma Dickenson and Ida Clare as elocutionists. Mr. Doble, a resident of twenty years ago, delighted the audience with his violin playing.

Mrs. Avison and two children, of Korea, is spending a week with her friend, Mrs. R. C. Symons.

Mrs. Bunner and Miss Vivian Bunner are the guests of Mrs. R. C. Symons.

Among those from this vicinity who took in the Young People's League excursion to Rochester on Wednesday, July 14th, were Rev. D. R. Clare and family, Misses Hazel Bamsay, Eliza Dickenson and Vilda Osborne, Mrs. L. Beebe and daughter and Messrs. Ernest Bamsay and C. Williams.

Mrs. Chestnut of Toronto, who is spending the summer at Pleasant Point, is spending a few days at the home of her brother-in-law, Mr. Chestnut.

Miss E. Austin, of Garden Hill, is visiting Mrs. J. Austin.

KILLED ON TRACKS.

Mysterious Death of Italian Laborer—Believed To Be Suicide.

MILTON, Ont., July 19.—A fatal accident occurred about five miles west of Milton on Saturday, when an unmarried Italian, Luigi Sertori, aged 25 years, of Hespeler, formerly of Christie, was killed on the C.P.R. tracks.

Sertori, who was employed at the lime kilns at Hespeler, was on his way to visit friends at Christie, four miles west of Milton. Getting off the eastbound passenger train at Guelph Junction, he started to walk east on the track towards Christie, although the train stops regularly at his destination. He had only walked a short distance when, as the fireman of the engine and other eye-witnesses state, he either slipped or deliberately threw himself on the track in front of the engine, which killed him instantly. An inquest was opened by Dr. H. A. McColl, coroner of Milton, and adjourned to Thursday next, at 7.30 p.m.

In one of Sertori's pockets was found a list of names of Italians and others who had subscribed to a fund to help the family of the late P. Zecca, who committed suicide a few weeks ago by blowing his head off with a shot gun at his home at Christie. Both Zecca and Sertori had been taking trips to Toronto to take treatments from a specialist, and it was suggested at the inquest Saturday that this man be summoned to attend the adjourned inquest as it is generally believed that Sertori committeed suicide. The object of asking the specialist to appear at the inquest is to ascertain what the two Italians were suffering from.

PILES GO QUICK

Without Salves or Cutting.

Thousands who have piles have not learned that quick and permanent relief can only be accomplished with internal medicine. Neither cutting nor any amount of treatment with ointments and suppositories will remove the cause.

Bad circulation causes piles. There is a complete stagnation of blood in the lower bowel and a weakening of the parts. Dr. J. S. Leonhardt was first to find the remedy and called his precription HEM-ROID. Dr. Leonhardt tried it in 1000 cases with the marvelous record of success in 98 per cent. and then decided it should be sold by druggists everywhere under a rigid money-back guarantee.

Don't waste any more time with outside application. Get a package of HEM-ROID from McDermid & Jury. to-day. It has given safe and lasting relief to thousands and will do the same for you.

(Advt.)

CLIMATE MADE TO ORDER BY SCIENCE

Climate Factories Established the John Hopkins University, Baltimore.

It's a sweltering day in midsummer. Lifeless, muggy air seems to close in upon you like an oppressive wall as you try to go through the day's work. Somehow your job has lost its thrill. Tasks that ordinarily command your interest become plain drudgery.

"Its not the heat," you say; "it's the humidity. I could stand the heat if it weren't for this muggy air."

The commonly accepted explanation for excessive discomfort on hot, muggy days has been that humid air —that is, air saturated with moisture —raises the temperature of our bodies by preventingr the cooling evapoation of moisture from the skin. The latest experiments, however, says Popular Science Monthly for August, seem to show that the extent of our discomfort depends not so much on the rise in body temperature as on the increased speed with which our hearts beat. They have led to other discoveries, too, concerning the influence of hot weather on the endurance of our muscles, nerves and senses — discoveries which promise future benefits in promoting the efficiency of workers and determining the effect of weather on bodily resistance to disease.

This new knowledge is being brought to us largely through the perfection of a remarkable mechanical apparatus with which it is now possible to manufacture all kinds of climate to order in the scientist's laboratory; in other words, to reproduce artificially the varying changes of atmosphere and temperature nature hands out to us day after day. Such "climate factories" recently have been established at Johns Hopkins University in Baltimore under the direction of Dr. H. W. Howell, professor of physiology, and by the U. S. Bureau of Mines.

Tests of human subjects with this apparatus have shattered a number of popular beliefs about hot weather. For one thing the belief that there is danger of cramps from drinking ice water while exposed to high temperatures was found to be groundless. Two subjects exposed to extreme heat consumed a quart of ice water within a period of fifteen minutes without suffering ill effects. It was revealed further that the world has wasted a lot of sympathy on fat people, who always are supposed to be the greatest sufferers in hot weather. It was found that fat subjects could stand the heat much longer than thin ones. The stout men grumbled less, too, and complained less of exhaustion.

BIG FEET MADE HIM CHAMPION SWIMMER

Johnny Weissmuller's Number Elevens Helped Paddle Him to Fame.

Large feet have had much to do with giving Johnny Weissmuller, at the age of twenty-one, the right to call himself, and to be proclaimed, the world's premier swimmer. Even as a kid, out at the Larrabee Street Y.M.C.A., Chicago, where Johnny first began to attract attention from swimming coaches, his feet stood him in good stead, for in them the coaches saw the "paddles" that might enable him to develop into the fastest human in the world before he even reached maturity.

And Weissmuller has done just that!

More than half the world's records for men's free style swimming were owned and controlled by the big-footed, long, lean lad from America when the last statistics were made public by the International Amateur Swimming Federation in 1925. Since that time Weissmuller has added to the list, and has mastered the back stroke, establishing new records in the events under that classification.

According to the Amateur Athletic Union of America, in its latest publication of records, which cannot keep up with Johnny's smashing six-beat, double trudgeon crawl stroke he holds thirty-two out of sixty records for all individual swimming efforts, and certifications of additional forays into the sixty are now in the hands of the Union, and have been favorably acted upon. Among them is the amazing time of fifty-one and one-fifth seconds for the 100-yard free style event, which cut his previous world record by one and one-fifth seconds.

Back in 1919 Johnny was like all the other boys in the North avenue neighborhood, which was adjacent to Lake Michigan. He had spent much of his time swimming and playing about in the lake—and he was good then.

"I watched the life guards, and all the good swimmers," he explains in the August Popular Science Monthly, telling how it all started. "I copied the strokes from all of them, until I guess I didn't have any style at all."

Even with his crazy style, however, he could beat any kid on the beach except one "Hooks" Hugo Miller, and it was Johnny's ambition to beat "Hooks" that really started him on his way to swimming glory. Later it was "Hooks" who put his friend on the right road to success by introducing him to Coach William Backrach, swimming trainer for the Illinois Athletic Club.

"Bachrach got right after me," says Johnny. "He taught me to get in an extra kick. He taught me how to pull the water with my hands so that I could get more power from each stroke. He made me throw my right shoulder higher, and helped me put an arch in my back that enables me to swim with the least possibly body resistance in the water."

Coach Bachrach, in turn, says that Weissmuller has "the great gift of muscular co-ordination." Because of this, and also because he can think when racing—and also because his feet feel snug in No. 11 shoes—the lad from Chicago can swim faster than any man on earth.

Launching of the largest fresh water freighter in the world the Glenmhor, at Midland, by the Midland Shipbuilding Company for the Great Lakes Transportation Company. She is 633 feet in length over all, 70 in breadth, and 29 deep, with a carrying capacity of 14,500 tons. The honor of christening was divided between Mrs. James Playfair and Mrs. D. L. White, the wives respectively of the builder and owner of the new boat, each lady taking part and breaking a bottle on

THE "AUBURN" IS IN TOWN. HAVE A RIDE AND BE CONVINCED. "NO HILLS TOO STEEP NO SAND TOO DEEP"

SUBURBAN DAYS SALE!

You are invited to visit our shop and inspect the most complete line of Men's and Boys' Clothes ever shown in the City. Every garment is sold with our recommendation to give satisfaction.

If It's a Stripe

Some men prefer a Blue Suit with a pencil stripe. Ask the salesman to show you the "Marsh" Serge. This garment is featured in double-breasted, and is guaranteed all-wool and fast color. The price is .....

$32.50 and $34.50

Boys First Longs

The new Suit with the long trousers at new low prices .....

$7.00 $9.50 $16.50
$19.50 $21.50 $24.50

WE CARRY A COMPLETE LINE OF WORKING SHIRTS, OVERALLS, SMOCKS, WORK SOX, ETC.
BATHING SUITS AND SPORT SWEATERS IN ALL THE NEW SHADES.

A BLUE SERGE SUIT

A true test of value is the service you get, style and color, backed by durability, give satisfactory return for each dollar invested .....

$29.50 to $35.00

Each garment is pure wool, and we guarantee them to be indigo dye, London shrunk and fast color.

YOUR BOY

As a special we are featuring BOYS' SUITS. Every Boy's Suit in stock has been marked at Sale prices. There are tweeds and serges, in all sizes, and the price will convince you. Many Suits have two pairs of Bloomers .....

$6.00 $7.00 $8.00 $9.00
$10.00 $11.00 $13.50 $15.00

Suit Special

LIGHT AND DARK COLORS SPECIAL

Fancy summer tweeds, plain grey, and brown worsted, stripes. Attractive shades, in all styles and sizes. Also many fall tweeds and blue serges. At special low Sale price .....

$16.50 $19.50 $21.50
$24.50 $27.50 $35.00

TROUSERS

For the young man or boy, in grey flannel, biscuit and khaki; also tweed, serge and worsted. In all sizes.

HOSE ! HOSE !

Brown, grey and black, in cotton.
25c 2 for 47c
35c 3 for $1.00
Fancy shades, in silk. For best wear.
50c 2 for 91c
60c 2 for $1.14
75c 2 for $1.43
$1.00 2 for $1.91

The Men's Wear Store 1886-1926

W. H. MEREDITH

Honest values, plus real service, has built our business.

Extending Our Sale 2 Weeks

Not having quite reached the point where our partnership affairs can be liquidated, we find it necessary to continue our sale for a further period of two weeks. It is absolutely necessary to turn a lot more of our stock into cash to facilitate our

DISSOLUTION of PARTNERSHIP

and our still deeper price slashes will be found very opportune to visitors and residents during the

4 BIG SURBURBAN DAYS

the merchants of Peterboro are united in featuring. A glance at such convincing values as we show will tell how big an effort we are making to meet the bargain lover, and the economical buyer.

HOWDEN & EVANS

406 George Street
Successors to J. W. Miller & Sons

District Markets

Prevailing prices in towns and villages in The Examiner's territory at the end of the week.

(Continued from page four.)

and carrots are in, 5 and 10 cents a bunch and are a better size; Texas onions, 10 cents a pound; green beans and wax beans are 15 cents a quart; green peas are 10 cents a quart; water-melons are $1.50 and $2 each; strawberries are 12 1-2 cents a box.

AT BONAR LAW

BONAR LAW, July 19.—Bonar Law market reports were: Eggs 25 cents a dozen; dairy butter, 38 cents a pound; creamery butter, 40 cents a pound; strawberries, 2 boxes for 25 cents; gooseberries, $1.00 a ten-quart pail; sugar, $7 a hundred; green peas, 15 cents a box; new potatoes, 75 cents a peck.

AT INDIAN RIVER

INDIAN RIVER, July 19.— The week's market prices at Indian River for this week are as follows:

Eggs, 27; Dairy butter, 35c per pound; creamery butter, 40c per pound; strawberries, 2 boxes for 25c; Tiger brand salmon, 35c per can.

AT WOOLER.

WOOLER, July 19. — Wooler markets are as follows:

Cherries are selling at 7c a qt., strawberries at 12c a qt., gooseberries at 8c a quart.

Potatoes, old $3 a bag; potatoes, new, $2 a bushel.

Lettuce and onions are very plentiful in every home garden. Beets, 10c a dozen; peas, 15c a quart, shelled. string beans, 15c a quart.

Eggs, firsts, 25c a dozen, seconds, 20c a dozen.

Butter prices remain unchanged; cream, 30c a pint.

Bananas, 40c a dozen; oranges, 60c a dozen.

Wheat, $1.50 a bushel.

Veal, 25c a lb.; lamb, 25c a lb.; beef roast, 18c a lb.; bacon, 45c a lb.

AT COBOURG.

COBOURG, July 19.—There was a fair sized market here to-day. Venders were asking 18c. and 20c. for strawberries and it does not appear as if they will be much cheaper. The crop is not good in this locality, and the barries are not as large as usual, probably owing to the lateness of the season. There is complaint also that the fruit is of sour flavour. New potatoes are not being brought in yet by local growers. From 59c. to 80c. is being asked for potatoes in the stores according to the size. Butter is selling at the usual price of from 35c. to 38c. for dairy butter and 40c. for creamery. Eggs are slightly higher(35c. is being asked for extras and 33c. for firsts. Cabbage, cauliflower, beets and carrots are becoming more plentiful. Beets are 10c. a bunch, carrots three bunches for 25c., and cauliflower sell from 10c. and 15c. for small ones.

AT OMEMEE.

OMEMEE, July 19.—Dairy butter is becoming very scarce. The retail price is 32c a pound; creamery butter is 35c a pound; eggs are 26c a dozen.

Granulated sugar is $6.90 per cwt.; strawberries are 17c a box, which price is higher than for many years. Early cherries made their appearance for the first time last week. Red cherries are $1.10 per 11-qt. basket; white, per 6-qt. basket, 90c, and black ones are $1.40 for a 6-qt. basket. Bananas are 40c a dozen; oranges, 50c and 60c a doz., and lemons 40c a dozen; cabbage, 10c a pound; green peas, 10c a pound; tomatoes 15c and 20c a pound; cucumbers 10c and 15c each; cauliflower, 25c each.

Meat prices remain about the same as usual: Pickleback is 45c a pound; peameal back, 50c, and caseback, 55c a pound; sausage, 20c a pound; round steak, 23c, and sirloin steak 25c a pound.

Slabwood is about the only kind that is being offered for sale just now, and sells at $2 a load.

AT KEENE

Produce prices for the week-end in local stores were as follows: Eggs, 24 to 28 cents a dozen; creamery butter, 38 cents a pound; strawberries, 15 to 18 cents a quart box; bacon, 40 to 45 cents a pound; honey, 15 cents a pound; potatoes, new, 60 cents a peck, old, $2 a bag; wheat, $1.25 to $1.30 a bushel; oats, 55 cents a bushel; rye, 90 cents a bushel; hogs, $14.25 a cwt.

AT HAVELOCK.

HAVELOCK, July 19.—Market prices on Saturday, July 17th, were as follows: Eggs(firsts 32c. a dozen, seconds 28c. a dozen. Dairy butter 35c. a pound, creamery butter 40c. a pound, new potatoes 80c. a peck, tomtatoes 15c. a pound or 2 pounds for 25c. Oranges 30c., 40c. and 60c. a dozen. Bananas, 2 pounds for 25c., strawberries 15c. a quart box, cheese 30c. a pound. Kraft cheese 40c. a pound, cream 25c.-30c. a pint, milk 10c. a quart, cabbage 7c. a pound, cooking onions 10c. a pound. Breakfast bacon 45c. a pound. Peameal and pickle bacon 50c. a pound. Pickled roll(32c. a pound. Long, clear bacon, 30c. a pound; sausage 25c. a pound; bologna 23c. a pound. Boiled ham 65c. a pound, smoked ham 50c. a pound. Beef 15c. to 25c. a pound; veal 20c-25c. a pound; fresh pork, 28c. a pound. Granulated sugar $7.00 a cwt. Yellow sugar $6.60 a cwt. Bread flour $4.85 a cwt. Pastry flour $1.20 a 24 lb. bag, 35c. a 7 lb. bag, coal oil 30c. a gallon.

Live Stock Market—Hogs, $14.25 a cwt. Beef 3½c.-8c. a pound. Veal 5c.-12c. a pound. Lambs 12c.-15½c. a pound. Mutton 3c.-9c. a pound.

Paid to Producer— Eggs, firsts, 28c. a dozen; seconds, 24c. a dozen. Butter 38c. a pound.

AT NORWOOD

Prices in Norood for the week-end were as follows: Creamery butter, 35c a lb.; eggs, 29c a dozen; cream, 25c and 30c a pint; cucumbers, 10c a piece or 3 for 25; cabbage, 10c a lb.; string beans, 20c a lb.; carrots, 2 bunches for 15c; beets, 2 bunches for 15c; cherries, 20 a lb.; tomatoes, 25c a lb.; strawberries, 15c a box, and 2 boxes for 25c; beef, 6c to 25c a lb., lamb, 30c to 40c a lb.; pork, 28c a lb.

PASS WITH HONORS.

Pupils of Miss Peace Receive Honors in Music Examination.

NORWOOD, July 17.—Results of music examinations held in Norwood July 1st, Mr. Oliver, of the Toronto Conservatory of Music, as examiner, have been received by the pupils of Miss B. E. Pearce, L.T.C.M. All three taking singing examinations have honor standing and four of the seven piano pupils have also taken honors.

The names of those taking examinations with their percentages are as follows:

Singing—Intermediate grade — Honors: Miss Evvelyn Scott, 71 per cent. Primary grade — Honors: Wilson Riseborough, 73 per cent. Elementary grade—First-class honors: Miss Velma Davidson, 80 per cent.

Piano — Junior grade — Honors: Miss Ona Doxsee, 77 per cent.; Jack Kempt, honors, 75 per cent.; Mrs. Mortimer Clarke, honors, 74 per cent.; Elizabeth Thomson, pass, 63 per cent.; Mary Roxburgh, 68 per cent. Elementary grade—Honors: Helen Dickson, 76 per cent. Pass: Freda McRae, 67 per cent.

Miss Georgina Metcalfe, a pupil of Mrs. N. C. Porter, passed with honors her elementary piano examination of the Toronto Conservatory of Music.

Mrs. (Dr.) Mortimer Clarke, who has had charge of the pipe organ in the United Church for the past few months, was successful in passing with honors her examination in primary organ, taking 76 per cent.

Normal Results.

Several ex-pupils of the Norwood High School who have been attending Normal School, were successful in securing their certificates. Among the number were:

Interim first-class—Miss Gertrude Blakley and Misses Edna Cross, Linda Fry, Mildred Lean, Elizabeth B. Raddon and Irene Richardson secured their interim second-class certificates. Miss Ruth Stillman, also of Norwood, but who secured her High School education elsewhere, was successful in securing her interim first-class certificate.

Congratulations are being extended to all.

Personals.

Mr. Lorne Harrison of Detroit and his mother, Mrs. A. S. Harrison, of Toronto, also Miss Cruess of Lindsay were recent guests of Norwood friends.

Mr. and Mrs. Wm. Buchanan of Toronto motored down from the city on Sunday last to visit friends in this district.

Misses Bona and Margaret Harrison and Messrs. Edgar and Ross Jewel of Toronto were recent guests of the formers' uncle and aunt, Mr. and Mrs. Wm. Cuthbertson, at their cottage at Stoney Lake.

Mrs. Measley and Mr. and Mrs. Whyte and children were recent guests of Mr. and Mrs. Joseph Oakley.

Mr. Wm. Parcels, who has been confined to the Christie Hospital, Toronto, is spending a holiday with his family in the village.

Mr. Lorne Beckett returned to Detroit on Wednesday.

Mrs. Wm. Green of Smith's Falls is the guest of her parents, Mr. and Mrs. Hugh Drain.

Mrs. M. Moore, of Acton, who has been the guest of Mrs. Gordon Girven and other friends, returned home during the week. She was accompanied by Miss Elsie Girven.

Miss Berry, representative of the Mothers' Allowance Board for this district, was in the village on business during the week.

Rev. John Glover, Mrs. Glover and family, who are holidaying at "Restholme," Trent River, spent Sunday with the latter's mother, Mrs. W. Andrews.

Rev. W. Allan and Mrs. Allan of Peterborough were guests of Mrs. Elizabeth Robson on Friday last.

Mr. Jno. Pallin and daughter, Miss Fanny Pallin, of Indian River, spent Sunday with Mr. and Mrs. Joseph Reynolds.

Miss J. Linden of Toronto spent the week-end with Miss Theresa Robson.

Mr. Percy Borland, of Kirkland Lake, Ontario, is with his parents, Mr. and Mrs. Thomas Borland, Killarney Corners.

Mrs. James Buck is visiting in Westwood, the guest of Mr. and Mrs. R. C. Brackenridge.

Mr. and Mrs. W. Garnet of Bethel and Mr. and Mrs. W. Dinsdale and Mrs. L. Dinsdale of Kingston were recent guests of Norwood friends.

Mr. S. Wilson of Havelock was in Norwood on Wednesday.

Mrs. Fletcher and daughter, of Toronto, is the guest of Miss Grace Reynolds.

Miss Reba Squire, B.A., of Toronto, arrived home on Wednesday to spend a month's holidays with her parents.

Mr. Armar Weir returned to Sarnia on Wednesday after a two weeks' holiday at his home in the village.

Mrs. T. J. Johnston (nee May Smith) and children, Mac and Helen, left on Wednesday to spend a short time in Toronto before returning to her home in Saskatchewan.

Mr. Gus O'Shea, B.A., was in Toronto on business during the week.

Mrs. Will Grady of Peterborough is visiting her parents, Mr. and Mrs. James McNichol.

Mrs. Leo Haynes of Detroit is the guest of her parents, Mr. and Mrs. R. Golloher.

Mr. Robert Baker, who is in the hospital at Havelock, is expected home in a short time.

Mrs. Court Murphy, who had the misfortune to fall recently and break her leg, was removed to Peterboro on Thursday to have an X-ray taken.

Mr. and Mrs. George Swift and children of Long Island, New York, are visiting the latter's mother, Mrs. J. McCracken.

Lieut. J. B. Hunter of Toronto will have charge of the musical part of the service in the United Church on Sunday next.

Mr. and Mrs. Horning of Toronto and Mr. and Mrs. Archibald and daughter, Dorothy, of Cayuga, were recent guests of Mr. and Mrs. W. G. Barrie.

Miss Ruth Stillman is visiting friends in Cobourg.

Mr. and Mrs. Joseph O'Keefe and family of Peterboro visited relatives in the village during the week.

Mr. W. Shean of Montreal spent a day recently with his family in the village.

Miss Florence Steele is visiting friends in Westwood.

Mrs. (Dr.) Mortimer Clarke went up to Toronto on Thursday to spend a few days with friends.

Mr. Warden Elliott of Toronto was in the village the first of the week.

Miss Nellie MacNaughton of Toronto is spending a holiday with her parents, Mr. and Mrs. Jno. MacNaughton.

Mr. Harold Wilkins of Montreal is visiting his father, Mr. F. Wilkins, Peterboro Street.

Mrs. Jas. Mustard and Misses Isobel and Marion Mustard of Uxbridge were recent guests of Mr. and Mrs. Jas. Gardner.

Miss Irene Richardson has been engaged to teach in the Elgin School for the coming year.

OVERPOWER WOMAN ROB APARTMENT

Toronto Woman Has Harrowing Experience—Is Suffering From Shock.

TORONTO, July 19.—To have two unknown men rush up from behind, seize, bind and gag her while she was dusting in the front room of her apartment at 430 Roncesvalles Avenue, was the horrowing experience of Miss Teena Tennant on Saturday afternoon. As yet the unknown men, who took some money from an adjoining room, have not been located, nor has their identity been revealed. Outside of a bruised side, Miss Tennant had no physical injuries as a result of her experience, but she is suffering greatly from shock.

The thieves entered the apartment, which is on the second floor, by a flight of steps leading up from the courtyard in the rear. Advancing quickly behind Miss Tennant, they seized and quickly overpowered her. While one of the men tied her hands securely, the other seized the duster which she was using and gagged her with it, tying it around her head.

Leaving the front room, the pair searched the other rooms of the apartment and found $35 in the top dresser drawer of the room occupied by A. Tennant, the girl's father, who is employed by the Laidlaw Lumber Company. The thieves took the money and left the place by the same route as they entered.

Although she was bound and gagged, Miss Tennant was able to make her way downstairs, where she was released by a neighbor. Her father was immediately communicated with. It is thought that the thieves, who are described by Miss Tennant as being about five feet seven inches in height and dressed in dark suits, must have been familiar with the movements of Mr. Tennant, as he invariably spends his Saturday afternoons at home, but on Saturday last stayed at work.

FEET MADE FIT!

New Method

WILLIAM ANDREW SETTLE

Osteopath

124 Hunter Street. Telephone 649.

ALL DISEASES TREATED

CRAWLS UNDER TRAIN.

Loses Both Legs and an Arm —Not Expected To Live.

NIAGARA FALLS, Ont., July 19 —While attempting to crawl through a Lehigh Valley freight train which was blocking a street crossing at the north end at Niagara Falls, N.Y., yesterday afteronon, Patrick O'Neil, aged 50, had both legs and an arm severed and is not expected to live more than a few hours. For many years he was a telegraph operator for the Grand Trunk Railway in the city, but has been employed in the same capacity for the New York Central for the last two years on the American side of the river.

4 DAYS Suburban Sale 4 DAYS

GET HERE SOME WAY SOME OF THE DAYS!

RUN, WALK, RIDE or DRIVE BUT BE HERE!

THIS IS THE LITTLE STORE WITH EVERYTHING THE BIG STORES HAVE BUT THE EXPENSE THINK!

These Suburban Sale Values Speak so Clearly that they need no explanation. They are for Four Days Only

DON'T MISS THIS OPPORTUNITY

MEN'S, YOUTH'S AND BOYS' SUITS (many with Two Trousers) AT PRICES WHICH SET A RECORD FOR VALUE GIVING

Seasonable Specials for the Out-Door Fellow

FLANNEL PANTS

The fashionable pearl and biscuit shade Flannels in a pure wool imported flannel, 18 and 20-inch bottoms.

$4.50

WOOL PULLOVERS AND LUMBERJACKS

In real sporty designs and colors. See the new ones. Regular $6.00 qualities.

$4.95

TWO PANTS **$16.50** TWO PANTS

Even at this small price every Suit is guaranteed to be all-wool. The tailoring is good, the styles are correct. It's an exceptional opportunity to get thoroughly good clothes at a very small price. The sizes are broken, so come early.

$13.50

Ten only, youths' or first-longs', fine all-wool tweeds, in very snappy English S.B. models. Sizes 34 to 36. Light, medium and dark shades. Not all sizes in every line, but good range.

Tailored to Measure Suits

$25.00

About fifteen Suit ends of All Pure Wool Tweeds and Worsteds, that have been selling up to $35.00, go on Sale for the Four Suburban Days at $25.00 —and you get the same tailoring that goes into our very best price Suits. We never skimp.

$21.75

Excellent quality light and medium Tweed Suits in snappy S.B. and D.B. models, wide pants. Just what the young men are wearing. Suits regular up to $30.00, on Sale during Suburban Days at above price. There great!

$29.75

Here is the big buy for the fellow who wants top-notch merchandise. All our very finest garments, including blues, that sold up to $37.50, go on Sale for four days only at above price.

Fine Economies in Boys' Wear

WHICH THRIFTY MOTHERS WILL APPRECIATE

BOYS' SUITS

Pure All-Wool Tweeds and Irish Serge Suits in sizes 26 to 34. Extra well made and lined. All shades and dandy designs. Regular up to $16.50.

$9.95

TWO BLOOMERS

LITTLE FIXINGS FOR BOYS

Boys' Wool Jerseys, polo collar $1.65
Strong Cotton Hose, 8 to 10½ 49c
Boys' Blouses, "Little Prince" 95c
Boys' Flannel Long Pants $2.50
Boys' Jazz Pullovers $2.50
Boys' Outing Shirts $1.50
Khaki Long Pants $1.00

Men's Odd Trousers

We carry a large and well assorted stock of Men's Tweed and Worsted Odd Pants in all grades, and will make special prices on all lines for the Suburban Sale, but we will feature a special line at..... **$2.95** and **$3.95**

ALSO BLACK AND KHAKI WORK PANTS

Men's Good Furuishings Reduced

FOR FOUR SUBURBAN DAYS

TOP COATS

You need one most any evening in the car. These are real stylish, serviceable Coats in all the new shades. 35 to 44. Regular up to $27.50.

$19.50

Five only Top Coats for boys 11 to 16. Same styles as men's. Up to $16.50. On Sale at

$9.95

TIES, fine English crepe and Italian silks..... 65c, 2 for $1.25

CAPS. Tweed Caps, regular up to $2.00, on Sale at..... $1.50

SHIRTS

Fine broadcloth, plain and fancy, with collar to match. 14 to 17. Roomy and well made.

$1.95

STRAW HATS

This season's newest shapes, plain and fancy bands, rough and smooth weaves, solid leather sweats and silk trimmed.

$1.50 and **$1.95**

DON'T MISS THESE TWO SPECIALS

Kitchen's Mogul Overalls (Black Only) $1.95

Kitchen's Mogul Overalls, black only $1.95

English Flannel Shirts, collar attached (also khaki, navy and grey cotton) $1.49

188 Charlotte **MAHER & WESLEY** Phone 577

DREAMERS VICTIMS OF MEMORY LAPSE

Amnesia Causes Hundreds To Drop From Sight Each Year.

Are you a dreamer? Do you find yourself staring continually far beyond the hard facts and responsibilities of the everyday grind—the bills, the family difficulties, a desk piled high with work, the maddening sameness of a drab existence? And does your tired mind seek relief by shutting out the details of the actual world about you and by conjuring up visions of a life so different that there sems no hope of bringing it about?

If so—if you grow to hate what you are doing and become a painter of fantasies, in your heart shirking the responsibilities, which outwardly you shoulder—then some day, before you are aware of it, there is a chance that your weary nervous system may choose an astonishing way of taking a rest. In an instant you may lost your identity. Your humdrum life, your family, your friends, your memory of the past—all may be blotted out of your mind as completely as if they never had been. And you may wander away, counted as dead by the world you have known, to take you place as a new person in new surroundings.

Months or even years later you may "come to." In a flash all the memories of the first life may return, and you may awake again to your old personality.

Such is amnesia, one of the strangest and most baffling, yet one of the most interesting of all mental pranks known to man. It is defined simply as "loss of memory." Yet so mysteriously does it come and so odd are its effects in many cases, writes Edwin Ketchum in Popular Science Monthly for August, that physicians have been at a loss to trace its causes or to prescribe definite remedies. They have found, however, that very often its victims are dreamers. The more practical person, they say, seldom falls victim to the mental disturbance which every year causes hundreds of men and women to drop suddenly from sight as if the earth had swallowed them up.

The most common form of the ailment is known as hysterical or "dreamer's" amnesia, as distinguished from the serious form of epileptic amnesia, or organic disorder which sometimes results in criminal acts or suicide.

Dr. Menas S. Gregory, noted authority on mental diseases at Bellevue Hospital, New York City, declared recently that many cases of hysterical amnesia can be avoided simply by facing disagreeable facts and surroundings, instead of trying to escape them.

"For instance," he said, "if a man is unhappy in his home, but hasn't the moral courage to face the situation, he is the type likely to have amnesia. He lets the situation prey on his mind, not having the will power to set things right, and at the same time shirking the unpleasantness of telling his wife the truth, until his nervous system becomes so impaired as to bring about a mental break. He is a man accustomed to doing things in the easiest way, following the line of least resistance. Amnesia is his way of escaping reality. If he could face the siutation squarely, the mental break would never happen."

Choose your nearest exit By Bruce Bairnsfather

ROSENEATH NEWS

ROSENEATH, July 19.—Mrs. W. Varcoe and grandson from Owassa, Michigan, are visiting friends in the neighborhood.

Mr. Burton Roberts has returned home from Niles, Michigan, much improved in health.

Mr. Herman Blodgett has returned after a pleasant trip down to Colorado, where he visited his sister, Mrs. Dawe.

Mrs. (Rev.) Alp and daughter, Esther, of Granton, Ont., were in the village on Sunday renewing old acquaintances.

Mr. and Mrs. Gordon Black of Toronto are holidaying at the home of her parents, Mr. and Mrs. William Jackson.

Mrs. M. E. Hardcastle, Cobourg, visited her sister, Mrs. Will. Roberts, on Sunday.

Mrs. Lily Turner spent the week-end at Colborne, guest at Mr. Fred. Turner's.

Miss Reta Varcoe is visiting her sister, Mrs. Comfort, Grimsby.

Mr. and Mrs. Frank McCulloch and Miss Ina Dennison were in the village on Sunday.

Master Jim McHendry, Mimico, has come to spend his vacation at his uncle's, Mr. John Murphy.

Mr. and Mrs. Fred. Elliott and Doreen of Peterboro spent the week-end with friends in the village.

Mr. William Davey, Centreton, has been visiting at his son's, Mr. M. Davey.

Miss Pearl Hughes, Buffalo, is visiting her friend, Miss Mabel Hogg.

Mr. George Turner has returned from Petawawa camp.

Miss Dorothy Spires, Oshawa, is spending her vacation with her friend, Miss Mildred Lapp.

Messrs. John Nichol, Joe Downs and Norman Sherwin, each are erecting a new residence.

Mr. and Mrs. Spires and family of Oshawa spent Sunday at the home of Mrs. Annie Lapp.

Mr. and Mrs. J. Thompson, Campbellford, spent Sunday in this vicinity.

The Women's Institute picnic held on Friday afternoon in Brown's grove was fairly well attended and enjoyed by those present. The different races and contests added much amusement. Sack race was won by Miss Beatrice Sandercock; boot and shoe race, won by Miss Pearl Hughes; guessing contest, Miss Eliza Brown; bean bag game, won by Mrs. Orra Varcoe and staff; needle-thread race, Mrs. Ella Brown and Miss Jessie J. Johnston; peanut race, Mrs. George Mouncey and staff. After the amusements the gathering sat around on the grass and enjoyed a delicious lunch, consisting of sandwiches, tarts, pies, cakes, etc.

The Orangemens parade to St. James' Church on Sunday afternoon was well attended. Rev. Mr. Pippen conducted the service.

The C.G.I.T. will hold a tea in the Town Hall on Saturday afternoon, July 17. Everybody welcome. Home-made cooking will also be on sale.

The many friends of Mrs. Arch Waldie are sorry to learn of her serious illness. Mrs. Waldie was taken to Cobourg General Hospital on Thursday last.

Miss Lois Talling has gone to Peterboro to spend her holidays.

MOUNT PLEASANT NEWS.

MOUNT PLEASANT, July 19.—Mrs. Ernest Rutherford and children motored down from Lindsay on Wednesday and were guests of her mother, Mrs. J. W. Thexton, for a few days this week.

Mrs. Harry Sisson and Miss Kathleen Sisson were guests of the former's parents, Mr. and Mrs. Edward Bannon of Omemee, on Wednesday.

Mr. and Mrs. Garnet Shields entertained Mr. and Mrs. Chas. A. Cooke of Ottawa during their stay here.

Mr. and Mrs. Herbert Gardiner were visitors in Omemee on Tuesday evening.

Miss Irene Brown of Oshawa is visiting at the home of Mr. and Mrs. W. H. Lowes.

Mr. Craigg of Lindsay was a business visitor in the village this week.

Mr. and Mrs. Jonathan Gardiner and family of the West are visiting friends here.

Mr. and Mrs. J. Miller of Chicago are visiting at the home of Mr. and Mrs. William McCall.

Car Mishap.

What might have been a serious accident occurred on Wednesday evening when Mrs. E. Rutherford of Lindsay, Mrs. J. W. Thexton, Mrs. B. Morden and Mr. E. Thexton were motoring from Millbrook, when a car approaching from the rear struck their car, taking off one of the hind wheels. Fortunately, none of the occupants of the car were injured. The car was taken to the garage at Cavan, and Mr. Lloyd Sutton, a farmer living near by, drove the ladies home in his car. The other car went on heedless of what had happened.

Personals.

Mr. and Mrs. William McCall, also Mr. and Mrs. J. Miller, spent the past week visiting at the home of Mr. and Mrs. John Armstrong at Indian River.

Mr. and Mrs. Lloyd Sutton and Miss Nettie Sutton of Cavan visited at the home of Mr. and Mrs. Joseph Lowe on Tuesday evening.

Misses Rhea and Jane Magee of Omemee are visiting their grandparents, Mr. and Mrs. William Handley.

Mr. and Mrs. Ira Lowe and Mrs. Joseph Lowe were visitors in Peterboro on Saturday.

The many friends of Miss Ruth Windrum are sorry to hear of her illness and hope for a speedy recovery.

Mrs. William Lee of Bethany is visiting at the home of her brother, Mr. and Mrs. W. H. Lowes.

A ball game was played here on Thursday evening between Millbrook and Mount Pleasant. There was a large crowd of spectators and the score was 10-4 in favor of Mt. Pleasant.

On Monday evening a car load of people from the Gospel Hall, Peterboro, under the leadership of Mr. George Mulligan, motored out to the village and held a service. There was a large crowd out to meet them, and the splendid singing and addresses were enjoyed by all present. We hope they will come soon again.

Rev. Mr. Totten of Cavan visited at the home of Mr. Melville Jones on Tuesday.

Mr. and Mrs. W. R. Shield, Mr. and Mrs. Fred. Cann, Mr. and Mrs. Bruce Scott and the Misses May King and Clare Cann of Peterboro attended the garden party on Tuesday evening.

Strawberry Festival.

The Mount Pleasant branch of East Durham Women's Institute held a very successful strawberry festival and garden party on Tuesday evening, July 6, on the lawn of the former Methodist Church. There was a large audience and the proceeds were very gratifying. A game of softball was played between Omemee and Mount Pleasant girls teams. The usual good supper was served by the ladies, the main item on the menu being strawberries. The tables were decorated with daisies and orange crepe paper. After supper an evening's entertainment was given in the church by Mr. Chas. A. Cooke, Canada's Indian entertainer, from Ottawa, who delighted the audience with his humorous songs, recitations, etc., and during the entermissions a piano duet was given by Mrs. L. H. Winslow and Mr. Herman McLean, and a piano solo by Mr. Herman McLean, who also accompanied Mr. Cook. Mr. Garnet Shield acted as chairman in his usual capable manner. Messrs. Herbert Lowes and Eric McLean had charge of the booth. A good time was enjoyed by all present, and the institute is to be congratulated on the success of the evening.

St. John's Picnic.

St. John's Church, Ida, held their picnic on July 1 to Wallace's Point. A good time was reported by all present.

HAVELOCK NEWS.

HAVELOCK, July 19.—Mr. and Mrs. John Miles of Claydon, Sask., are the guests of their niece, Mrs. F. B. McAdam. Mr. Miles came East last fall and Mrs. Miles a few weeks ago. It is over twenty years since they have visited Havelock, and on Monday, July 12, a number of their relatives and friends gathered at the home of Mr. and Mrs. McAdam for a family re-union. Among those present were: Mrs. Goslin of Regina, Sask.; Mrs. McClure, of Claydon, Sask.; Mrs. John Newell of South Dummer, Mr. and Mrs. Walter Crowe and family of Clarina, Mr. W. W. Crowe and the Misses Katie and Lizzie Crowe of Warsaw, Mr. and Mrs. William McAdam of Belmont, Mrs. E. Vance and Mrs Emmory and daughter of Niagara Falls, Ont., Mr. and Mrs. Harry McAdam and son Cecil of Smith's Falls, and Mr. and Mrs. J. Kinnaird of the Havelock Mission.

Mr. John Harrison of Detroit, Mich., was the guest of Mr. and Mrs. J. M. Harrison on Tuesday.

Mr. and Mrs. William Buchanan and Mr. and Mrs. Bruce Copp of Smith's Falls were the guests of Mrs. A. Copp on Sunday and Monday.

Mr. and Mrs. John Acker and Mr. and Mrs. Henry Rogers and son, Stewart, of Niagara Falls, Ont., are visiting relatives in town.

Mrs. Firman Haig of Toronto is the guest of relatives in town.

Suburban Day

AT BOTNICK'S

WED., THURS., FRI. and SAT.

OUR STORE-WIDE CLEARANCE SALE makes our Store a real centre of attraction to out-of-town visitors who appreciate superior values. For the FOUR SUBURBAN DAYS we have prepared a real feast of bargains. Judge the hundreds in the Store by the dozen or so listed here. Come in and look, and you'll find we live up to every word we say.

LADIES' SPRING COATS. We have about 25 Coats of good quality and style on hand, and to clear them we will offer them at cost of material. Coats regular $35.00. Sale price..... $19.50
Coats regular $19.50. Sale price..... $9.95

LADIES' DRESSES. An assortment of Ladies' Dresses, made of georgette, satin-faced Canton and flowered silk crepe. Regular $25.00 to $35.00. Sale price..... $14.95

ONE LOT OF LADIES' FLOWERED SILK CREPE SUMMER DRESSES. Regular $19.50. Sale price..... $9.95

LADIES' SUMMER STREET DRESSES, made of broadcloth, crepe, voile and Rayon silk. Regular $3.50 to $4.50. Sale price, $1.98

LADIES' HOUSE DRESSES. Regular $2.00. Sale price... 98c

LADIES' SPORT SWEATERS. Regular $3.50 to $6.00. Sale price..... $1.98 to $3.98

LADIES' SILK HOSE, guaranteed first quality, in all shades. Regular 98c. Sale price..... 49c

LADIES' D. & A. CORSETS, CORSELETTES, GIRDLES AND BRASSIERES, all specially priced for this Sale..... 98c and 49c

LADIES' SPORT AND SUMMER DRESS HATS, in straw, felt and kid. Regular $4.00 to $6.00. Sale price..... $2.98 and $1.98

HEAVY STRIPE CREPE. Regular 45c yard. Sale price.... 29c

GINGHAM. Regular 25c and 40c. Sale price..... 25c and 15c

LINEN AND CRASH TOWELLING. Sale price.... 19c and 15c

CURTAIN SCRIM. Regular 40c. Sale price..... 25c

FACTORY COTTON. Regular 25c and 30c. Sale, 19c and 15c

WHITE CANVAS BOOTS AND SHOES, for ladies, misses and children. Regular $2.00 to $4.00. Sale price..... 98c

DRY GOODS SPECIALTIES BOTNICK'S FOR QUALITY & SERVICE LADIES WEAR

378 GEORGE STREET

Ye Olde Firme Heintzman and Co., Established 75 Years

Mid-Summer Sale

Of New and Used PIANOS, ORGANS and GRAMAPHONES

LOOK THESE OVER

BRAND NEW STEVENSON UPRIGHT PIANO ONLY $375.00

Mahogany case. Bench included. This is a beautiful instrument. Terms, $2.00 weekly.

1 NEARLY NEW CANADA UPRIGHT PIANO, ONLY $295.00

Mahogany case. Terms, $2.00 weekly. Splendid tune.

The Above Are High-Class Pianos

GRAMAPHONES

Brunswick Upright Gramaphone

1 BRUNSWICK UPRIGHT GRAMAPHONE. Diamond and Saphire Needle included. Plays all records. Regular price, $335.00. Reduced to..... $150.00

Lyric Machine

1 LYRIC MACHINE, period design, including 12 selections. Regular $135.00. Reduced to..... $85.00

TABLE MACHINES, FROM $25.00 UP

This is your chance to get a real Bargain in a Piano or Gramaphone

HEINTZMAN HALL

PETERBOROUGH PHONE 258

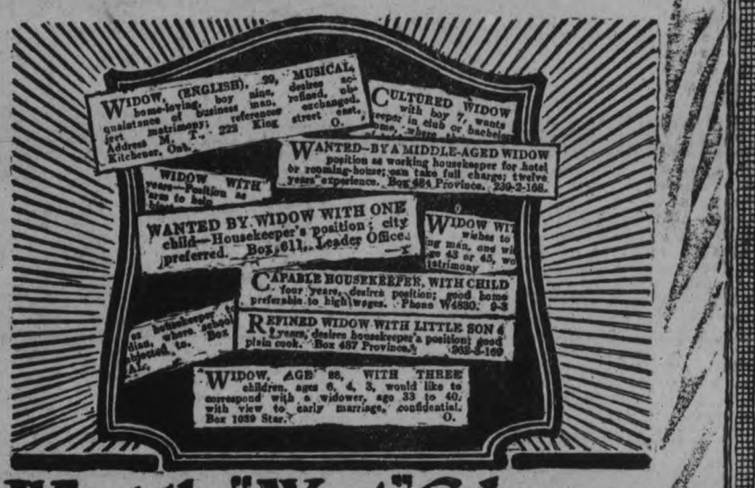

What the "Want" Columns Reveal

THESE advertisements from recent issues of daily newspapers tell the story of the heartbreaking position in which many widows are placed unexpectedly.

Snatched away in the work-time of life—uninsured—their husbands had thought to-morrow would be time enough to insure—but to-morrow for them never came!

Will your wife come to this, or will you provide for her while there is yet time? An Imperial Home Protection policy is the solution.

Ask for particulars—today—while you are insurable. No obligation involved.

199

COUPON

Please send me your booklet about the Imperial Home Protection

THE IMPERIAL LIFE ASSURANCE COMPANY of CANADA

HEAD OFFICE : TORONTO, ONTARIO

Branch Office: 387 Water Street PETERBOROUGH

FIRST CIRCUS DAY.

F. H. Dobbin Recalls Visit Of Sears Brothers and O'Connell's Gigantic Show in 1868.

Touching the matter of elephants, ever a ponderous and highly interesting spectacle to the juniors and edifying to those of longer years, for the elephant, when he is enrolled in the panoply and display of the circus, places the hall mark of reliability on the promises that the placards on the bill-boards flaunt, that all who ride may read. Today, with the incoming of the motor, no one runs and reads. It's not done, you know.

And as to those elephants. Word came along the street that there were no less than thirty-two on the grounds, and that it required twenty-four tons of hay to feed the thirty-one huge beasts, or was it thirty-one tons for the twenty-four. Anyway the provender provided quite a meal.

My, it was a real deprivation, the lack of the street parade. And on the last day of school, too. It was rumored that the city council had placed such a price on the license to show that the parade had been cancelled. Not so, for no council would willingly deprive the kids of the rare and rich sight, for the Aldermen were once kids, themselves, and have a broad human sympathy for little fellers and small girls.

In writing this writing it was the intention to tell of the first appearance in Peterborough of the astonishing foreigner, the elephant. When he arrived he was not a very large specimen. There were two of him, but enough to form an attraction. He came with the first circus to put up a show on the town plot, in the autumn of the year 1858, sixty-eight years ago. The cavalcade was known as Sears' Bros. and O'Connell's Gigantic Show. For several weeks the modest handbills, supplemented by a few flaring streamers, had been placarded on the fences and blacksmith shops of the town and on the country roads wherever a barn or other structure afforded wall space. The cavalcade travelled by road, making use of wagons and vans and other vehicles. It came from the East, and reached town by way of the road from Norwood, where it didn't show, but at Belleville. As many as twenty rigs in the dusty procession, for the retinue had been all night on the road. And then the speed limit was fixed by the capacity of the elephants to step out and keep moving at the head of the procession. Putting them at the front ensured that they should not carelessly get out of line and step on a misplaced buggy or loitering wagon.

Welcomed By Boys.

It was felt by the boy population of the town that the visiting cavalcade should be properly received and accompanied fom the township to within the town limits, or rather the limits of Ashburnham, as East City was at the time known. In fact it had just ceased being known as the Scotch village, though for what reason, has never been divulged, for most of the natives were of good Irish extraction. So about four o'clock in the morning, of a September day, all boys who could sneak out of their homes unnoticed, barefooted and straw hatted hiked to the East, climbed over Armour's Hill, for a short cut, and met the procession about three miles out on the country road, making its way rather slowly and cussing the elephants for ambling so slowly. The boys were warned off the road, and had to navigate back precariously, on the sides of the ditches and inside the snake fences that bordered the fields. As the crops had been recently cut, most of the time of the trip the boys were squatting on the heaps of stines that adorned the fields picking the thistles out of the soles of bare feet.

The parade wound its way slowly along, passed down Concession road, along Douro street and by way of Elizabeth street (now Hunter street East), reached the bridge over the Otonabee river. Here it came to a halt. Indeed more than a halt, a stoppage. At the eastern end of the bridge was the Warden of the newly formed County, and he stoutly refused to allow the elephants to be driven over the bridge. The structure, he averred, was all right for a team load or two of green lumber, but as for elephants, none for him. The bridge (built by public subcription) was not calculated to stand such abnormal strains. The Mayor of the town was on hand, but he was not so much concerned, for he knew that the elephants would have to attempt the county side, or share of the bridge, before tramping over the town side, and if the county side stood the passage, why then....

Fording the Stream.

His further speculations were cut short by a movement of the elephants backward, to the entrance of the road, or lane, that gives access to the now ball park. Several local industries were standing along the road, including John Clarke's tannery. The big animals were driven through the tannery yard to the edge of the river and urged to make a passage, on foot, at the place where the old ford, used by the first settlers provided something of a safe footing in the bed of the river for horses and cattle. It was no trick, seemingly, for the elephants to wade a stream. And while the bridge and shores were lined by the entire population of the town and environs, the beasts strode in, the deepest part of the water coming about up to their seamed and rugged back, and whooping tokens of approval walked out on the shore of an island, just opposite the gas works. Apparently they were of a mind that they were disporting themselves on the banks of the Congo or other native river, for they immediately plunged in again, and floundeed around, to the dismay of the trainer or gamekeeper or caretaker, which ever expression be correct. Nor would they be ordered out, but stayed and drawing up huge trunkfulls of water squirted it over one another in great glee. Talk about bathing facilities, here was the real thing.

Then some fertile mind hit on an idea. Two of the spectators, those hanging around are always willing to get into trouble, travelled up shore for fifty yards and borrowed a punt that belong to Lex. Cope. Cope, who was a turner by trade, fell in with the idea, and supplied, in addition to the transportation, a long ash pole with one end sharpened to a delicate point. The two men, John Cragie and Parley Ayres, floated down stream, and getting behind the largest elephant, prodded him from the rear in an effort to get him forward to the other side, (the after to be gas house side) of the stream. Such form of Christian endeavor invariably brings its speedy and effectual reward. The elephant dipped his trunk in the drink, filled it with pure and sparkling river water, and gave the two in the punt the surprise of their lives. They were drenched as effectually as if the hand fire engine had turned on a two inch stream. The other elephant caught the infection and turned and helped. When the punt made for shore they followed it and bestowed large portions of water on the inmates. It was a great day for Ireland. The crowd roared and cheered and some one proposed a collection for the benefit of the elephants.

Strategy is Successful.

Then the caretaker came to the rescue. He was a man of parts, he was. He sensed that strategy might accomplish wonders where brute force failed. He and two others repaired to the show ground, a short distance along Simcoe street and came back with large armfuls of hay. It was now about nine o'clock of the morning, and the elephants had not had breakfast. What Bryon termed "the tocsin of the soul, the dinner bell", appealed to them at once. The men waded through the shallow water to and across the island and exhibited the inducements, to which the gamboliers responded. They came out of the river and followed hastily to shore and while lunching were securely pegged and haltered by both front legs.

But to return to this, the First Circus. The "big top," not a very large canopy, was pitched on the ground now covered by the home of Roland Denne, on Simcoe street, opposite the entrance to Queen street. There was nothing on the corner but the old Government log building, that was presently to be burned down or taken away. There was quite a space of ground to the south of the dwelling, now covered by the buildings along Water street. In all there was quite room enough for the circus and for the crowd. The admission fee was one shilling, or twenty-five cents. How the concern managed to get along on such a trifling fee was never divulged. But the buying power of a little real money in those years was really marvellous.

Only two side shows accompanied the circus. A few desolate and dejected animals formed the menagerie. A bear (black), a couple of wolves, a cage of monkeys and one of parrots and an eagle or two, with a horned pig. Indeed there were those who affirmed that the horn was artificial and only glued on its head. Its grunt was all right and sounded like home. There were four horses for the "big ring," a space about twenty-five feet in diameter, which was outlined by the ground being plowed up to form a border. But in one thing the accomodation excelled, there was plenty of sawdust. Loads of it. Three inches thick in the ring space and mounds of it scattered along the seats and paths. The circus had struck the Home of Sawdust for a certainty. The ringmaster put on a claw-hammer coat and a white tie as concessions to ideas of social importance, and occasionally wore a plug hat, to be knocked about by the one and only clown. It is said that in after years, (thirty, or more), this same maker of fun was to re-visit Peterborough as one of the Robinson Bros., owners and managers of the circus that showed in the town in 1891. Taken altogether it was a day. The hotels and saloons did a thriving trade, all sorts of improvised eating places were in luck, a viand particularly in favor was hard-boiled eggs. But eggs at the time could be had for 10 cents the dozen. In that age of the world the hot dog had not fyled an appearance.

Some Excitement.

During the afternoon an incident caused some excitement. In backing one of the heaviest wagons to the extreme edge of the lot (towards the edge of the bank, above the shore of the river) the hind wheels disappeared into an excavation, upsetting the contents of the vehicle. Inspection showed that the rig had fallen into a cave, or excavation made in the bank, and for quite a distance. One of the elephants was brought and the wagon pulled out and in the hollow was found some old and mildewed clothing, a rusty gun, a couple of old pots, a frying pan and an axe. It was conjectured that the find was all that remained of the time of the Robinson immigration, when many of those who came to settle in Peteborough(to be afterwards named), lived for nearly eighteen months in shellings and covering, along the banks of the river, the shelters being made of slabs, bark, and poles, and built, partly in the ground behind. It was a case of any port in a storm.

"Circus Day, has ever been a great day for the people. No spectacle offers so much for so little money as the circus. It shows the benefit of organization and incredible system and that misused word, efficiency. All methods of management and order pale beside that of the circus. To come, move its countless belongings, entertain the multitude, and then disappear inside the twenty-four hours displays a marvel of concentration and utility. Circus day has given pleasure to men, women and boys and girls, as it is designed to do, and it has brought its tragedies, as well. Many times have extra constables been sworn in that they might be at hand to suppress disorder. For there were ever those who wished to make a fuss for the sake of a fuss. Minor hostilities there have been and two or three deplorable happenings.

A Point of Time.

For many years circus day has been an infallible point or time from which to date other happenings. A sort of local snubbing post from which to reckon forward or backward. To identify times and places, incident and story. Dates were not of consequence so long as circus day was the positive event in question. And for the sake of people wish to remember, indeed to settle bets, and modify disputes, suppose we supply an authorative list of the circus days Peterborough has seen during the last fifty years. Here they are:

1880. Forepaugh's Great Show. Displayed on the grounds bounded by Stewart, Rink and Bethune streets.
1881. Sept. 9. Cole Brothers' Mammoth Show.
1882. Meyer's and Smith's Collossal Circus, August 12.
1884. Sept. 15. Forepaugh's Circus here.
1885. Doris' Monster Hippodrome and Circus.
1886. August 21. Forepaughs' Circus exhibits.
1888. June 23. Howe's Unrivalled Circus and Menagerie. This circus exhibited on the market square.
1889. Sept. 3. Barnum and Bailey's Giant Circus.
1891. Sept. 8. Robinson Bros. Big Ssow. This circus opened in Ashburnham.
1895. Aug. 24. Sells' Bros. Circus here.
1899. June 24. Forepaugh's and Burke's Bros. Circus.
1901. June 14. Ringling's Circus shows in town.
1904. July 2. Forepaugh's and Sells' Bros. Show here.
1906. June 8. Coles Bros. show here.
1906. Aug. 10 Barnum and Bailey's Circus. Draws the largest crowd to the city and has largest attendance of any circus as yet exhibiting.
1908. June 17. Coles Bros.' Circus and Wild Animals.
1913. June 23. Barnum and Bailey's Circus here. An employee of the circus, Joe Ryan, hired a canoe and went fishing in the river. He was drowned the Sunday afternoon, following the cicus day.

A Tragedy.

Mention has been made of a tragedy. Howe's Circus showed here on June 24th, 1888. An employee of the circus named W. Farley, shot and killed another employee, an Indian name Elijah, or Simon Elijah, from the Oneida reservation, N.Y. The wounded man was taken to the hospital, where he died. An inquest followed, while the circus passed on. Farley was held for trial, and on October 12th was found guilty and sentenced to be hung on November 8th, following. Great interest was shown in the case and strong endeavor made to have the sentence commuted to imprisonment for life. A mass meeting of workingmen was held, of those inteersted in the situation and petitions were signed and forwarded to the Minister of Justice, at Ottawa, asking for clemency. The Council, at the request of citizens, supported the appeal and forwarded a memorial praying for mercy.

On October 27th, Mayor James Stevenson, who had presented the memorial, advised that the efforts had met with success. Further, a very handsomely and elaborately prepared complimentary resolution, suitably illuminated and framed expressing thanks to the Mayor, Council and citizens was received from relatives and friends of Farley, living in his home town. This production hung, for many years, in the city council room, and for its beautiful and elaborate illumination and script was generally admired.

DEAL CALLED OFF.

Proposed Sale of White Star Line Suddenly Falls Through.

NEW YORK, July 19.—Although ratified without question or dissenting vote at a meeting of International Mercantile Marine Company stockholders on June 18, the proposed sale of the White Star Line to a British syndicate was suddenly called off in London yesterday, without explanation.

At the special stockholders meetings, P. A. S. Franklin, president of the International Mercantile Marine, explained that the sale up to that time had been left in a tentative stage because of the development of the British general strike and because the prospective buyers—headed by Furness, Withy and Company, had stated they could take final action only after a thorough audit of the company's books.

It was taken for granted, however, that the deal was practically complete, since stockholders are seldom called upon to ratify a proposal of this nature, while it is certain of consummation, Mr. Franklin went to London recently for the purpose of contributing negotiations. The proposal ratified by stockholders was for sale of the White Star ships representing 500,000 tons and the best of the I.M.M. flet, for between £7,000,000 and £7,500,000 depending upon the amount of cash paid and the nature of deferred payments, if any. It was also made clear that as a condition of the sale the I.M.M. would "withdraw from certain specified trades now covered by the White Star Line."

He who covets what belongs to another deservedly loses his own.
—Phaedrus.

DUFFUS

TIRE PRICES DOWN AGAIN!

Sweeping Reduction In All Sizes.

On account of the reduction in Tire Prices we are holding another Big Tire Sale.

Guaranteed, SPECIAL, 30 x 3½, Standard Tire, $6.95

30 x 3½	
Regular Cord	$9.00
Semi-Oversize Cord	$9.50
Extra Heavy Oversize	$10.50

OVERSIZE CORD	
31 x 4	$16.45
32 x 4	$17.95
33 x 4	$18.95
34 x 4	$19.95
32 x 4½	$23.45

FULL BALLOON Ford, Chevrolet, Star	
29 x 4.40 Regular	$13.45
29 x 4.40 Extra Heavy	$15.95

INTERCHANGEABLE BALLOON	
31 x 4.40 Balloon	$15.95
32 x 4.95 Balloon	$22.45
33 x 4.95 Balloon	$23.45
34 x 4.95 Balloon	$24.95

GOOD PRICES FOR YOUR OLD TIRES

WE HOLD A SALE OF USED CARS EVERY DAY

EXTRAORDINARY BARGAINS IN A LL ACCESSORIES, SUPPLIES ETC

J. J. DUFFUS LIMITED

PHONE 1760 PETERBORO–MILLBROOK–NORWOOD

Come Straight to LeBrun's

Our Store is in on this big demonstration of the advantages of shopping in Peterboro. Our specials will be found the equal or superior of anything offered in the big cities, and there is the added incentive of personal examination.

For Four Days This Week It Will Be

Wednesday to Saturday Night

Our Men's and Boys' Clothing and Furnishings are well up to the high standard that has been maintained in this Store for a quarter of a century. Correctly tailored garments from dependable cloth, and priced at extremely moderate figures.

YOUNG MEN'S SUITS, $19.50

This lot comprises about 28 Suits all told and were bought at the very least 25 per cent. less than regular price, and come in sizes 33 to 37. Single and double-breasted style, in the latest radio and diamond check patterns. Pure all-wool worsteds $19.50

30 SUITS $25 AND $27.50

In single and double breasted models. the very latest styles; in blue stripes and blue herringbones—the best value that has ever been offered to the buying public since pre war days. Be convinced by looking them over. We have all sizes, 36 to 44. Suburban 4 day Sale Price— $25.00 to $27.50

MEN'S AND BOYS' BATHING SUITS, IN ALL-WOOL, $1.95 AND $3.50

CHOICE OF ALL LIGHT SUITS, $19.50

All our Light Tweed Summer Suits, single and double-breasted models. Odds and ends of every description. They vary in price from $22.50 to $27.50. Your choice of any of them during this special Suburban Sale (36 to 40 sizes) at $19.50

BROADCLOTH SHIRTS, $1.95

Canadian and English Broadcloth Shirts in all sizes from 14 to 17. Scarcely any two patterns alike. Made from short ends, and are worth in the regular way $3.00. Special for this Suburban Sale $1.95

KHAKI PANTS $2 AND $2.50

Men's and Boys' Khaki Pants in all sizes. Priced at ..... $2.00 and $2.50

OUTING TROUSERS, $4.25

Light and dark grey homespuns; also fancy stripes ..... $4.25, $5.75 and $6.50

MEN'S B.V.D. UNDERWEAR FOR .98

In all sizes 34 to 46. Gotham Brand. Extra special value 98c

KIDDIES' OVERALLS

In khaki, plain blue and blue stripe. In combinations; also with bibs. Range in price from .....

65c TO $1.50

FANCY V NECK SWEATERS, $3.95 AND $4.50

MEN'S HATCHWAY BOTTONLESS B.V.D. UNDERWEAR, IN ALL SIZES, $1.50

H. LeBrun & Co. 396 George St.

BANK OF TORONTO BUILDING

The ORACLE

This day we fashion Destiny, our web of Fate we spin —Whittier.

Fixed fate, free will, foreknowledge absolute. —Milton.

Ann.—You have a strong, active, creative nature, rather domineering, but logical. Circumstances of your life point to the road of happiness along the line of loving service to others, so that you will have to fight some of the traits of your nature at times to ensure peace to yourself and those about you. You are very strong in your likes and dislikes, and thrive best when surrounded by those you care for. You are fearul of poverty, burglars and robbery, and dread being left alone at night. You are noble and large-hearted, but are inclined to be jealous of your friends and companions. You are fond of money and may develop a miserly habit as you grow older. Youhave stong healing powers within yourself but shoud guard against the inroads of any disease, as medicine is slow to act with you. Watch your throat, lungs and kidneys. You are rather changeful, and resent very keenly any personal criticism. Seek always good cheer and sunshine, and try to conquer your sensitiveness. You were born on Sunday. Your colors are the many variations of flame, ranging from yellow to gas blue.

L. P.—You have a natural ability to do well in things pertaining to business or commerce. However, you have a certain quality of fickleness and change in your makeup that will not always make for happiness or stability in your life. You have a good deal of will power and considerable skill with your hands. You are fond of good things to eat and to wear. You have the very bad habit of putting things off, and you like praise and flattery too much. You are apt to scold and nag, a very disagreeable trait. At times you wish to work very hard, again you are indolent. You like pleasure, and have a great aversion to rules and regulations. You have a quick temper, a scolding habit, and a tendency to sarcasm. You are inclined to be extravagant. Try not to be so careful of your own feelings, and more tender of the feelings of those about you. Remember that love comes to those who give out love. Marry a man born in June, July, December or January. You were born on Friday. Your colors are tan and buff.

L. E. S.—You should have a very nice life, and not much difficulty in doing what you like with it. You have a peace-loving, gentle nature, with strong influence in art, philanthropy and inspiration. It is essentially the type that is best fitted for marriage. You will find your best success in life along the road of diplomacy and tact. Do not try to gain your ends by the use of force, but by cleverness. You would make a very good nurse or physician. You have only to try hard enough to do things in order to accomplish them, and you have much ability, both of head and hands. You should try, above all else, to cultivate your spiritual nature to the highest point, as you have a tendency toward the material side of life. You are a fine worker in fancy embroidery and have very good taste and sense of color. You are apt to be capricious, and will find this a barrier to a happy married life. Remember that marriage is a life-long contract. Marry a man born in January, September or October. You were born on Wednesday. Your colors are grey and scarlet.

J.A.A.—As the major portion of your life is behind you, you probably know much better than I what have been your stumbling-blocks in life. Or do you? You are not of the type that cares to place the responsibility where it belongs. You were born with a good deal of heavy physical power, creative ability and tenacity, but your life has been ruled to a great extent by change. You have never been able to decide promptly on a course of action, and Fate has had to push you into many of the major happenings of your life. You have worked hard, sometimes too hard, and you have had a large nature, in which the really great qualities have often been smothered by the small faults that have driven your friends to almost despise you at times. You have a large capacity for jealousy and for suspicion. You have tormented yourself and others many a time with this trait, and you have sacrificed much to prove to those associated with you that you could get along without them. Only a very good person, one who could be fine enough to overlook much can get along with your type, and yet, in essential points, you have a very wonderful character. It is not yet too late to look yourself squarely in the face, if you care to.

You were born on Sunday. The day you ask about is one for accepting new positions and undertaking new enterprises. Your colors are blue and cream.

A.R.B.—You should be a very fine type of man, better, perhaps, than you think yourself, as you are of the sort that is inclined to self-depreciation. You will not always make the most use of what talents you have, because you are not assertive enough for your own good. Almost any ignorant person can put you completely in the background, at any time, and you will only feel hurt, and wonder rather helplessly just why such things happen. You are well able to cope with the circumstances of daily life, although they give you many a sting, and your quality of love for your fellow-men will bring you much happiness, although not of a material type, if you can resolve to allow nothing to discourage you. Service to others is your watchword, my friend. You will not make much money, perhaps, as you go through life, and you will get some hard knocks, but there will be many pleasant little events for you along the road. Try and conquer sensitiveness and do not allow other to hurt your feelings. Learn the value of silence and keep your hands and feet still. Do not worry, and do not put all your trust and confidence in one person. Make as many friends as possible and few intimates. You were born on Wednesday. Your colors are red and brown.

H.G.B.—You are rather powerful, physically, and have a good deal of creative power and tenacity. Your way of success in life lies along the road of bringing happiness and joy to others. You will not find this easy, as you are inclined to be selfish and to have the bad habit of taking dislikes to others without any real cause. You have also a very violent temper, at times. Try to control it. It will bring you much unhappiness in life, if unchecked. You are kind-hearted, generous and magnetic, and have the ability to inspire others to good, if you so desire. You are a person of one idea at a time, and do not think much of the judgment of others who disagree with you. But the wisdom of the world is not contained in one head, nor ever will be. You are very fond of home and make an ideal "home maker" and a splendid wife and mother, if you marry the right person. Being controlled mainly by your emotions, you are apt to make a blunder in your choice of a husband. Think carefully before marrying, and marry a man born in September, October or December, only after you have learned to control your temper. You were born on Wednesday. Your colors are blue and silver. The day you ask about, a Thursday, is one for co-operating with your fellows, and lending a helping hand, wherever possible.

C.A.C.—You were born with a great deal of creative power and tenacity, but success in life will not come to you through standing alone. You must always associate yourself carefully with others in any enterprise you take part in, and do not attempt either, to play the lead in others' affairs. You cannot control the destinies of those about you. Do not try. You are a natural leader and thinker, especially in commercial affairs and are active, independent and persevering. You like moving and travel and have a wide and varied acquaintance. You are a good worker, are kind and have a good disposition. When jolly, you are very jolly, and when wretched, are absolutely miserable, without a real reason, sometimes. You would make a good teacher, a manager, or agent, or succeed well, indeed, in any commercial position. You will be most successful when you gain self poise, and absolute control of your temper. Be careful of falls and accidents to your legs, hips and feet, also be careful of stomach trouble. Your mind is so active that you often neglect your personal appearance.

You were born on Friday. Your colors are blue and cream.

I. C. E.—You have a good deal of poise and self-satisfaction in your makeup, and an inclination to conservatism and retirement. You will not shine in a social way, but you have much liking for religious and occult matters. You have too quite a highly developed money-making instinct, and should do well in any commercial or financial enterprise. You have a strong individuality and noble ideals, but you have also a strong temper and are often governed by your emotions, which are not always of the highest type. You should try to control your temper, also a tendency to take a dislike to persons without a real cause, and a tendency to laziness at times. You make an ideal homemaker, and are very fond of home and its comforts. Avoid rich, highly-seasoned foods. You would do best in a city, where the bustling life would take you out of yourself, to a certain extent.

You were born on Sunday. Your colors are steel and purple shades.

Den.—There is a good deal of weakness in your nature, and a good deal of charm. You could do much with your life, but I doubt if you would have the stamina to attempt to correct your very manifest faults. You have naturally a peace-loving, gentle nature, which is marred by jealousy, temper and suspicion at times, and, although you should make a good wife, you will do much to hurt yourself and others by a quality of fickleness and change which keeps you always uncertain of yourself and others. The way in which you can best achieve success and happiness is by loving service to others. You would make a good nurse. In this way—the way of helping those about you—you can control to a great extent faults which may ruin your whole existence. You are suspicious, easily offended, jealous and hot-tempered. You will work very hard at times, and yet spoil it all by your tantalizing demeanor. You crave only for that affection which escapes you, and are tormenting in the way you hold a lover to exacting attention toward yourself. You must learn to conquer indecision of character. Never touch strong drink or drugs. Marry a man born in December. You were born on Tuesday. Your colors are orange and gray.

Meg.—You, like many others, have the mistaken impression that I can read the future. The best I can do is point out the paths which you should follow to secure success, and even this is absolutely worthless if you read it idly and let it pass from your mind.

You should do well in any work involving science or business, but habit or circumstance at present tends to make your life somewhat retired and morbid at times. You will always have to fight shyness and introspection. You are nervous and dissatisfied most of the time, constantly wishing that you were somewhere else and occupied in some other way. You are kind and sympathetic and would make an excellent nurse. When ill yourself, you are very disagreeable. Whining, scolding and fault-finding are your greatest faults. If you try to eradicate these, you may achieve a very lovable disposition. Marry a man born in February or November. You were born on Thursday. Your colors are tan and buff shades. The day you ask about, a Saturday, is one for lending a helping hand and obeying the instructions of superiors.

D. E. F.—You are rather self-satisfied and conservative, being unfavorable to new enterprises of any sort. You are very fond of studying things occult and religious in nature. Your best success in life will be along the lines of business achievement. You have an aptitude for commerce and finance. You are practical and executive, but very impatient of results. You wish to hurry everything to a swift conclusion, and have little sympathy with those who do not see things exactly in the way that you do. You are very honest and conscientious and regard a promise as absolutely sacred. You are apt to love with whole-souled concentration, but resent keenly any interference with your individuality. You mind your own business and keep your own secrets. You should have comparatively few friends and take care not to offend them. Do not try to correct the faults of others. Concentrate on your own, and do not depend on appreciation and gratitude, which will not always reward your kindly actions. Marry a man born in April, August or November. You were born on Wednesday. Your colors are brick and purple. The day you ask about, a Saturday, is one for avoiding arguments and undertaking nothing new, especially in social relations.

M. L. L.—You have a good deal of personal attraction in your makeup, but not overmuch depth. You are inclined to be fickle and changeable, but you have a type of nature, pleasant and amiable, that counteracts this quality to a certain extent. You will find your success in life by always giving loving, personal intimate service to others. You make a good wife. You should have musical ability, if you choose to cultivate it. You have the fortunate faculty of minding your own business, and the affairs of your companions do not cause you much concern. You are practical and executive, and have your own method of doing most things, becoming impatient if your companions do not always see things just as you do. You have not much sympathy with those who have failed to achieve success. Do not rush matters, as you are inclined to do in any undertaking. Cultivate the faculty of not seeing little things which annoy. You were born on Saturday. Your color is pink.

D. E. R.—You have a natural quality, shared by another member of your family, of attraction, combined with a good deal of vacillation and change. To gain success, you must cultivate tact and diplomacy. Cleverness, rather than force, should be your watchword. Tactfulness will not come easily to you, as you are of an enquiring type that is apt to seldom weigh the consequences of words. You have a somewhat irritating habit of asking many questions about things which interest you, notably those matters connected with religion or education, which have a strong appeal. You have a deep love nature and are almost too ready to help those in need. You are not self-assertive or self-reliant enough, and need to cultivate these qualities. An inner nervousness and restlessness will do much to spoil your life, if you do not try to control it while young. Marry a man born in September, October or July. Dress in pale, delicate shades. You may have a serious illness before your thirty-fifth year, but will be quite robust after that. You were born on Sunday. The day you ask about, a Sunday also, is one for acquiring knowledge on and reading informative books. Your color is pink, similar to that of your relative.

R. L. M.—You have a strong character, well equipped to face the circumstances of daily life, but you may never achieve all that you are capable of, on account of a changeful, uncertain quality in your nature that will do much to spoil your success, unless you can watch for, and control it. You have too much self-assertiveness and self-reliance. Although you are keenly interested in matters educational and religious, you are apt to undertake too wide a scope in them and kindred subjects. You will try to attain a wide knowledge of many things, rather than a specialist's lucrative store of information along one line. You are well-fitted for positions of trust and responsibility, and would make a fine cashier, bookkeeper or accountant. You have also a fine feeling for art, architecture and design. An inner restlessness and nervous anxiety should be controlled also by you, and you should try to keep your hands and feet still. Think long before you marry, and then choose a girl born in September, October or July. You were born on Thursday. Your colors are red and brown.

H. E. T.—You have quite a different reading from that given your sister. You have a great deal of attraction in your makeup, but little stability. You have not much depth and are inclined to be fickle and changeable. The best way for you to succeed, at least as long as you remain unmarried, is to work very hard. Keep everlastingly plugging away at your job—whatever that job may be. You are of the type that is said to be the strongest and weakest in the world, endowed with great possibilities, but not always living up to them. You are fond of happiness and seem to have the power of making others about you happy also. You have a high sense of honor, and a great deal of sensitiveness that often causes you much unnecessary worry. You are a natural home builder and will make a good wife, if you resolve to conquer this fickle instinct in your nature. Remember that perfect honesty and truthfulness are necessary to the formation of great characters. Marry a man born in October, January or June. You were born on Thursday, like your sister. Your color is pink.

G. T.—Although you have a nature that is inclined to be retired and withdrawn, with a tendency toward study of the religious and mystical sciences, you will find your happiness and success in life by giving service to others. You would make a good nurse. You are generous, ambitious and talented, full of hope and enthusiasm, and not easily discouraged by defeat. You will find other people quick to advantage of your kindness, so you must guard yourself always against a certain type of confused thinking about others. Try always to seek the company of earnest, steadfast people, and do not allow yourself to ever assume the burdens which may be thrust upon you by selfish companions. You have the bad habit of dropping and losing things, and rarely return a borrowed article, resenting keenly, however, any criticism of this fault. Do not worry and do not give way to a quick temper and you will be successful. Marry a man born in February, May, August or March. Decide early in life what talent you wish to develop and then stick to that one thing. You were born on Thursday. Your colors are steel, purple, brick.

Elf.—You have some contradictory elements in your makup that give you considerable concern at times. You have naturally an inclination toward quietness and reserve, without much liking for new enterprises and quite a leaning toward conservatism in most things. But your way of success in life lies along the path of bringing joy and happiness to the lives of others. Even if you are not joyful yourself, you will never succeed in any way unless you try to make others happy. It is a strange destiny, but inescapable, and means grafting on a new disposition over the old one. However, you are usually enthusiastic about your endeavors, and are not easily discouraged by defeat. You are apt to be careless in money matters and to care a great deal about the pleasures of social life. You can accomplish much by conquering your quick temper and tendency to worry. Wear an opal in your tie pin, and remember this: "Think often of your friends and seldom of your enemies." You were born on Thursday. I am undecided as to whether you are enquiring about a date last year, or one still to come. The past date was a Sunday, and a day for taking advantage of every opportunity. The one to come, a Monday, is one for confidently assuming any responsibility offered you. Play no games of chance on that day, however. Your colors are steel, purple and brick.

Lou.—You have quite a strong character, capable of much assistance to those about you. The service inspired by love for others will have been your best way of success in life, but you may not have always followed this path, as you are inclined to be somewhat selfish, also to have a liking for material things. The development of your spiritual nature should be your chief aim. You have a great deal of ability, both mentally and physically, and have the fortunate faculty of merely wishing hard enough to do certain things, in order to accomplish them. You make a loyal friend, as long as you are permitted to have your own way, but can be quite a bitter enemy. You have a fine memory. You are apt to be snobbish, setting too much store by showy people and things, rather than looking for real worth. Capriciousness has always been a trait of yours, and has caused you some unhappiness in your married life. You do not care much for housework, preferring to do embroidery. You were born on Wednesday. Your colors are red and brown.

M. J. B.—You should be able to accomplish a good deal along any line connected with mentality or business achievement, as you have a natural aptitude for science, business and commerce. You will be able to do much as you go through the world, both in a material way and along the lines of understanding and sympathy for those about you, that is, you try to control certain traits of character that will not make for success or happiness. You are apt to have a double nature, and must always watch that the higher and better is in power. You are inclined to be dissatisfied and nervous, constantly wishing that you were somewhere else and doing something else than the work you are engaged on. You are able to attract birds and animals to you, and to promote the cultivation of flowers about the home. You are a born whiner and scolder, and must fight these traits every minute. You are suspicious and easily offended and should try to cultivate trust and confidence in your associates. Try and remember always that the secret of all power and greatness lies in being lovable. Keep your hands and feet still, thus helping to conquer your inborn restlessness of spirit. You were born on Monday. Your colors are tan and buff shades.

READ THE WANT ADS.

WHO IS YOUR SKINNY FRIEND, ETHEL?

Tell him to take McCoy's Cod Liver Extract Tablets for a couple of months and get enough good healthy flesh on his bones to look like a real man.

Tell him, it's the only way to take those grave-like hollows from his cheeks and neck.

Tell him that thousands of thin, puny, peaked, scrawny men all over America have improved their physical health and appearance and bless the day they first heard of these wonderful sugar coated tablets so full of weight producing vitamines.

Ask for McCoy's Cod Liver Extract Tablets. McDermid & Jury, Jas. Lynch and Bond's Drug Store and every druggist sells them—60 tablets—60 cents. Any thin man or woman can put on five pounds of healthy flesh in 30 days or your druggist is authorized to refund the purchase price.

One woman put on 15 pounds in six weeks. Children grow robust and strong—feeble old people feel younger in a few weeks.

GIGANTIC VALUES

AT M. VENERANDA'S

of genuine high grade seasonable

Men's Footwear

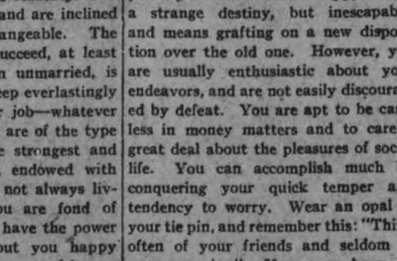

Here's an extraordinary opportunity to buy Men's Fine and Working Footwear at a wonderful savings during the four days this week of Peterboro's first Suburban Sale. Our expenses are light, and we give you the benefit in lower prices than obtainable elsewhere. Note the following example bargains, and let us see you on

Wed., Thurs., Fri. and Sat., July 21 to 24th

MEN'S WORK BOOTS
50 pairs built especially for harvest and light work. Boy Scout cut in brown elk. Regular price $3.50; reduced to **$2.90**

MEN'S FINE OXFORDS
25 pairs Goodyear Welts in black and brown calf. Regular price $5.00; reduced to **$3.95**

MEN'S SMART OXFORDS
50 pairs Goodyear Welts in patent leather, kid, black, brown and light tan calf. Wonderful snaps at from **$5.95**

SHOES FOR SPORT
Men's quality Low Sport Shoes. Regular price $4.50, extraordinary value at **$3.50**

FOR THE SUMMER CAMP
Men's Camping Shoes. Built for comfort and wear. Regular price $2.50 for **$2.00**

FOR WOMEN AND GIRLS
We carry THE CHUM SHOE in Goodyear Welt for Ladies and Growing Girls. Everybody admits that these shoes are the best on the market for real comfort and long-life. OUR PRICES ARE THE LOWEST IN THE CITY.

WE ARE AGENTS FOR DOCTOR'S ANTISEPTIC SHOES FOR MEN AND BOYS

M. VENERANDA

MODEL SHOE STORE

Just Below Turnbull's — 166 Simcoe Street

Nasty pests—don't let one fly, mosquito or roach live in your home 5 minutes. BLACK FLAG kills them. ALL!

BLACK FLAG kills every *kind* of bug in the home. Two forms—liquid and powder. At drug, grocery, hardware and department stores. Powder, 20c up. Powder gun, 10c! And the lowest liquid prices you ever saw!

LOOK!
Black Flag LIQUID
Sprayer . . 50c
Quart . $1.05
Pint . . . 55c
½ Pint 30c

© 1926, G. L. Co., Inc.

Suburban Days' Sale

Wonderful Buys

In High Class Furniture

Wed., Thurs., Fri. and Sat.

July 21 to 24

These four community days will be a big money-saving event at the Home Furnishing Store. We have broken our well-known record for high quality and low prices, and are offering startling values in all lines. We invite inspection of our really

UNBEATABLE BARGAINS

3-Piece Chesterfield Suite $149

An Outstanding Value Thrift Shoppers Should Jump At

Each piece is made of extra heavy frame, with spring back and spring edge. They are upholstered in a beautiful mohair, and have Marshall spring cushions. A complete 3-piece Suite for **$149.00**

ENAMEL BEDS
Snow white, Simmons' make. All sizes. Sale price..... **$4.95**

ALL-STEEL SPRINGS
Double woven wire, strongly reinforced centre. All sizes. Sale price, each..... **$5.25**

PURE FELT MATTRESSES
In beautiful art ticking and roll edge. Sale price..... **$6.50**

WALNUT-FINISH BEDS
All-steel, in beautiful designs to choose from. All sizes. From **$8.95**

PURE FEATHER PILLOWS
Covered in attractive ticking and a good size. Sale price, pair, **$1.39**

STEEL SLIDING COUCHES
They make a couch by day and a bed by night. Covered in beautiful cretonne with valance. Sale price, **$9.95**

DINING-ROOM SUITE
In solid oak, Old English finish. Contains Long Buffet, Oblong Extension Table, China Cabinet and set of Chairs, upholstered in solid leather. Sale price, complete Suite.... **$109.00**

BEDROOM SUITE
In walnut, containing large Dresser, Triple Mirror Vanity, Chifforette and Bow-End Bed. Specially priced at..... **$112.00**

ROUND EXTENSION TABLES
Solid oak, in fumed or golden finish. Extends to six feet. Sale price..... **$13.95**

REED CHAIRS OR ROCKERS
In good large sized spring seats and upholstered in silk tapestry on seats and back. Sale price, **$11.95**

DRESSERS IN WALNUT FINISH
Good sized mirrors and large case, with three drawers. Sale price is..... **$11.50**

BATHROOM MIRRORS
They have a large glass and heavy white enamel frames. Regular $1.25. Specially priced at..... **89c**

WINDOW SHADES
We have them in all colors — green, cream or white—and of guaranteed quality. Sale price, each... **69c**

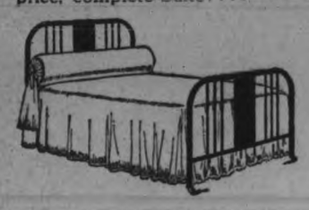

Walnut Bed For $21.50

A complete All-Steel Walnut Bed with cane or panel centres, heavy posts; guaranteed Cable Springs and Pure Felt Mattress. On Sale for, complete Outfit..... **$21.50**

HOME FURNISHING CO.

The Store That Can't Be Undersold

H. FLORENCE — 208 CHARLOTTE ST.

WOMEN'S SILK HOSE
All colours. All sizes.
Per pair 49c

JULY CLEARANCE SALE

WOMEN'S SILK HOSE
All colours. All sizes.
Per pair 85c

It Will Pay You To Visit The HALL STORE During 4 SUBURBAN DAYS

Be Sure You Carry Home One of These
FANCY SILK DRESSES

They are made of pretty fancy patterned silk crepe. All are pretty summer styles. Some light, others medium and dark colourings. Various sizes. Dresses that sold at $22.50. They are selling during the Four Suburban Days at..... **$14.90**

Fancy Summer Dresses

Dresses of fine voile, silk mixed crepe, fancy Rayon silk, etc. Every Dress a new garment of pleasing appearance. There are many colour effects in the range. Every Dress is a bargain. Don't miss the chance to get one during the Four Suburban Days at..... **$5.90**

Smart Cotton Foulard Dresses

FOR THE VERANDAH, GARDEN AND SUMMER COTTAGE

Well made, attractive, good wearing Dresses. They are here in fancy spot and all-over pattern, coloured in blues, browns, greens, and almost every other colour. Sizes from 34 to 42. A special value at..... **$3.75**

Flan'el'te Blankets

Soft, cosy, heavy napped Flannelette Blankets in both the grey and white, with pink or blue borders. These are Blankets that will give satisfactory wear. Especially good for use at the summer cottage. In the most practical 11/4 size. Sale price..... **$1.69**

Anderson's Ginghams

A splendid cloth for wear and guaranteed fast colours. Here in a fine assortment of small and large checks and fancy plaid patterns, and in all the most wanted bright colour combinations. Regular 45c value. During Four Big Days, per yard.... **29c**

White Turkish Towels

Size 20 by 40 inches. Heavily napped White Turkish Towels in a splendid assortment of fancy coloured stripes and barred patterns, in rose, blue, gold and helio. A Towel usually sold at 75c. During Four Big Days..... **39c**

Coloured Turkish Towels

A good heavy quality, closely woven Towel. These are good drying Towels and will stand a deal of wear. In the natural shade, with fancy fawn stripes. In the most practical every-day size, 18 by 38 inches. Special during the Four Big Days..... **39c**

Good Quality Sheeting

A good, firm, closely woven Fully Bleached Sheeting in the 72-inch width. This is a quality that will stand all kinds of wear, wash well and is easily made up. Now is the time to get your supply of Sheeting. During 4 Big Days, **47c**

Weighty Factory Cotton

A good grade Factory Cotton in a firm, close weave. Suitable for quilt linings, sheets and many other household purposes. This is one of our special lines we are offering during the Four Big Days at, per yard..... **13½c**

All Linen Towelling

A Towelling that does not become a rag when washed, but retains its firm appearance. A Towelling suitable for hand or tea towels and comes in white with coloured border, or in the white and natural stripe pattern. During Four Big Days..... **15c**

Summer Ginghams

A fine collection of pretty Summer Ginghams in various check and plaid patterns. This cloth cuts to good advantage for women's or children's wear. Here in all the best light and bright summer tints. During Four Big Days, **16½c**

Bargains In MILL ENDS

Mill Ends Unbleached Sheeting

Good heavy weights, in the 72-inch, 81-inch and 90-inch widths. All exceptional value at, per yard..... **39c**

Mill Ends of Pillow Cotton

These are all fully bleached and in useful lengths. Widths 40 and 42 inches. Mill-end price, per yard..... **33c**

Mill Ends of White Sheeting

All pure white cloths and in the 72, 81 and 90-inch widths. On Sale for the Four Suburban Days at, per yard..... **57c**

Mill Ends of Dimity Voile

These are all-white with fancy check and fine striped patterns. For underwear, child's dresses, fancy aprons, etc. Price, per yard... **15c**

Mill Ends of Black Italian

They are all-black, in a fine twilled cloth. For linings, bloomers, slips, etc. All 46 inches wide. Price, per yard..... **39c**

Khaki Drill Knickers

These are made from a good grade of khaki drill, to match the Middies. All strongly sewn and in good roomy sizes. Finished with deep cuff, belt and two inset pockets. Sizes 16, 18 and 20. Special at **$2.90**

Khaki Drill Bloomers

Just the thing for wear at the summer cottage, camping and all sports. Made from a good weight khaki drill, well finished, in full pleated roomy sizes, with strong elastic at knee. Sizes 16, 18 and 20. Price, **$1.98**

Khaki Sport Middies

Made from a good heavy quality, durable khaki drill, with deep sailor collar and long sleeves. Neatly trimmed with narrow braid in white or red. Just the thing for your holiday and all sports wear. Priced at **$2.25**

Regular 25c Canadian Prints

Several medium and light Coloured Prints for house dresses, aprons, etc. Patterns in stripes and fancy checks. All regular 25c quality. Selling at, per yard..... **19c**

Linen Tea Towels

Pure Linen Tea Towels in the white with red or blue stripe border across the end. Every Towel is stamped with a neat design to work. These are a real special and are selling at an amazing low price.. **29c**

Good Tweed Knickers

These Knickers are made from a good weight tweed in grey and brown mixed shades. Perfect fitting, good roomy sizes, in two styles, with buttoned cuff or lacing at knee. Sizes 26 to 32. Sale price... **$3.95**

Here's a Clearance of Pretty Summer Dress Fabrics

Here are dainty Voiles in pretty colourings and attractive patterns and Fancy Silk Mixed Fabrics with all-over and plaid designs. Materials in good tints of green, blue, orange, peach, rose and many other shades. They are originally worth from 75c to $1.00 yard. We're clearing out at, per yard..... **58c**

Fancy Summer Voiles

They are chiefly in the medium and dark colourings, with all-over patterns. Some in black and white. All are good designs. Some are actually worth 75c a yard. Suburban Days' Sale price..... **39c**

All Linen Hackaback Towels

The price is low, but the Towels are not low in quality. Every one is 36 by 18 inches in size. Finely woven and finished with beautifully damasked pattern at both ends. Price, each..... **49c**

You'll Want to Carry Home Armfuls Of These Wonderful Bargains for 4 Day Shoppers

Latest Fancy Handkerchiefs

Some in colours with embroidered corners, some with check pattern in pretty colours on white ground. They are worth 15c and 20c each, but are on Sale at..... **15c**

Fancy Neckwear

These are Collar and Cuff Sets in various styles. Some white, others in cream. Just the thing to give finish to the new summer dress. Price, per set..... **89c**

Summer Scarves

Some of fine silk crepe, others of dainty georgette. A few are in plain colours with fancy ends, the others are in fancy sport and all-over designs. All colours. Sale price..... **$1.95**

MAIN FLOOR PHONE 1780 READY-TO-WEAR HOUSE-FURNISHING PHONE 1781

Women's Purse Bargains

Under-Arm Bags, Pouch Bags, Black Bags. Some grey and brown, some a combination of black with colour. All selling out at one price..... **$1.49**

Bargains From The House Furnishing

White Frilled Bungalow Curtains

All-White Curtains of good quality barred marquisette, with 2-inch frill. All are 2¼ yards long, and priced, per pair..... **98c**

Congoleum Rugs

These are Rugs which give any room a fresh, new appearance. They are in clean, bright colourings and several pretty patterns. Priced according to list below.

Regular $9.00. Our Sale price..... **$6.90**
Regular $11.25. Our Sale price..... **$8.90**
Regular $13.75. Our Sale price..... **$10.90**
Regular $15.75. Our Sale price..... **$12.90**
Regular $18.00. Our Sale price..... **$14.50**

Cream Nottingham Curtain Panels

All good looking patterns and finished with fringed ends. Sale price, each..... **98c**

Bargain in Marquisette Curtaining

These are offered in both white and cream. Some are plain cloths, others with large or medium size barred check patterns. Selling at, per yard..... **18c**

Dainty Madras Window Muslins

All in the natural creamy colour usually associated with Madras Muslin. Here in several pretty designs, and all at the usual price, yard, **29c**

Striped Awning Duck

These are good heavy cloths in the standard 30-inch width and the very thing for verandah curtains or for window, porch or door awnings. They are in plain and fancy striped patterns, in shades of green, brown, red or blue. Special price, per yard..... **49c**

Grass Mats

These are good looking Rugs of Japanese grass, bound with strong cotton webbing and painted with pretty patterns in brown, green or blue. Very useful for the verandah, cottage, etc. Size 6' x 9', Price..... **$2.65**

FOUR SUBURBAN DAYS

This means that for four days—Wednesday, Thursday morning, Friday and Saturday—The Hall Store will be full of specially priced merchandise, at prices that will attract buyers from town and country—at prices that mean a saving for you if you're amongst the early ones who take advantage of them.

Come To The Hall Store First

If You are Looking for LINENS

All Pure Linen Cloths

They are well finished, hemmed Cloths in good weight and with pretty heavy damasked patterns. Special price..... **$2.95**

Seconds in Serviettes

All are good patterns and standard sizes. If you want Serviettes for general use you can't beat the prices anywhere. They would cost you in the usual way about $1.00 a piece. Our Sale price is.. **59c**

All Linen Breakfast Sets

Consisting of Cloth and 4 Serviettes of oyster linen, with gold border. The Cloth is 54 by 54 inches. Serviettes 14 by 14 inches. Price, **$2.75**

Linen Finished Pillow Slips

Made of pure Irish linen, finely woven and of good weight. All are hemstitched and ornamented with coloured embroidery at ends. Size 42 inches. Price, per pair..... **$1.98**

All Linen Towelling

An all-white, 21-inch cloth in a heavy weight and with regular even weave. Price, yard, **25c**

Cotton Damask Serviettes

Good patterns, standard sizes, linen finished. A good assortment for saving your good ones in the home, or for holiday and camping use. Price, each.. **19c**

All Linen Towelling

This is a Holland Linen Towelling and sells well for use as either dish towelling or for a rough hand towel. It has a narrow white border, and costs you, per yard..... **12½c**

THE HALL STORE

DOUBLE-BED SLIDING COUCH

Covered with extra good quality cretonne chintz, well filled wool mattress, and the spring is double-woven wire with wire rope edge. Full double-bed size.

$11.90

SUBURBAN WEEK—FOURTH FLOOR—COMPLETE

THIRD FLOOR OFFERINGS FOR SUBURBAN WEEK

ENGLISH LACE CURTAINS, $1.39 PAIR

Special Sale of these good quality Curtains, made of strong Nottingham net. Extra large sizes and come in white only. Values to $5.00 pair.

SUBURBAN WEEK
THIRD FLOOR

FINE FILET NETS, 39c YARD

A very fine quality of Filet Net with lace edges on each side. Ideal for bedroom curtains. Shades of white and ivory only. Regular 50c yard.

SUBURBAN WEEK
THIRD FLOOR

"Wabasso" Circular Pillow Cotton

Splendid quality "Wabasso" Pillow Cotton. Cottons that are worth while making into pillow cases. 40 and 42 inches wide. Note the special prices—

40-inch. Priced, yard, **35c and 39c.**

42-inch. Priced, yard, **39c, 49c, 59c and 65c.**

SUBURBAN WEEK
LINEN DEPT.

TIME LIMIT SALES—9 A.M. TO 12 O'CLOCK AND 4.30 TO 5.30 O'CLOCK
ONE DAY, WEDNESDAY ONLY—ANOTHER NEW SHIPMENT OF

Yard-Wide Drapery Chintz at 19c Yard

The best quality we have received this year at the price. Full yard wide, and a good selection of colors.
SUBURBAN DAY, WEDNESDAY—BARGAIN ANNEX

STORE OPENS - 9 A.M. **The CRESSMAN Company Limited** STORE CLOSES - 5.30 P.M.

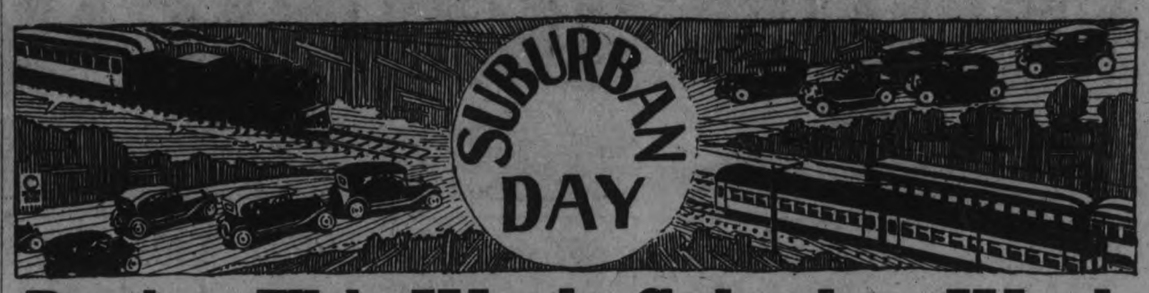

During This Week, Suburban Week

We shall concentrate every effort so as to give the out-of-town folks the best possible service and specials that will be paramount in value-giving. Special attention will be given to our Mail Order Dept. This Suburban Sale has been inaugerated so as to demonstrate to you the superior values this Store will offer you from time to time, and remember, we pay postage. Read our advertisement carefully and you will find values that are dependable and satisfactory.

THE CRESSMAN CO.

FLANNELETTE BLANKETS

Once again we offer these splendid quality Blankets in two sizes. White with blue borders only. Buy your future requirements of these.

11/4 full double-bed size. Pair **$1.69**

12/4 extra double-bed size. Pair **$2.19**

SUBURBAN WEEK—LINEN DEPT.

Canadian-Made White Sheetings

We have just received a shipment of splendid quality White Sheetings—quite a large delivery—so for one week only special prices will prevail. They come in full double-bed widths, 72 and 81 inches wide.

72-inch. Yard, **39c, 49c, 59c, 79c.**

81-inch. Yard, **59c, 69c, 85c, 98c.**

SUBURBAN WEEK
LINEN DEPT.

COLORED JACQUARD BATH TOWELS

Splendid range of high quality Colored Bath Towels, white with fancy borders; many borders with space for initial. All sizes. Specially priced for this week only, **35c, 39c, 49c, 59c, 69c, 75c, 98c and $1.10** each.

SUBURBAN WEEK
LINEN DEPT.

LINEN TOWELLINGS REDUCED

Strong All-Linen Towellings, both for roller and hand towels; also for drying the dishes. Plain or with red border. Specially priced.

16-inch. Yard, **12½c, 17c and 25c.**

22-inch. Yard, **25c, 29c and 35c.**

SUBURBAN WEEK
LINEN DEPT.

FRILLED CURTAINS, 79c PAIR

Frilled Marquisette Curtains, crossbar weave, double-stitched ruffles, with tie-backs complete. They are 2¼ yards long. Specially priced.

SUBURBAN WEEK
THIRD FLOOR

SUBURBAN SPECIALS—READY-TO-WEAR DEPT.

Misses' Khaki Middy Suits

Knickers and Middy, made of good quality khaki twill. Short sleeves, sailor collar, single pocket and black tie.

Sizes 4, 6 and 8 years **$1.79**

Sizes 10, 12 and 14 years **$1.98**

SUBURBAN WEEK—SECOND FLOOR

BOOKS! BOOKS! BOOKS!

Take along with you a few of these popular Books by popular authors. Fiction that sold at $2.00 a copy. Splendid range to choose from. All arranged for easy selection, and specially priced.

49c, 3 for $1.40

SUBURBAN WEEK
STREET LEVEL

RUBBER APRONS, 75c EACH

These Aprons have proved to be a most popular summer line, and are all entirely new, fresh stock. Plain and fancy materials.

SUBURBAN WEEK
SECOND FLOOR

Crepe and Dimity Nightgowns

A July special, just received, of these lovely Gowns. Made in plain style, round neck and short kimona sleeves. Neck and sleeves finished with white crochet stitch. Colors are coral, pink, sky blue, orchid, white and yellow.

98c Each

SUBURBAN WEEK—SECOND FLOOR

35c HEAVY FACTORY COTTON

40 INCHES WIDE

25c

A real good quality Heavy Factory Cotton, a value we honestly consider the very best we have sold this year. Strong, durable and clean.

SUBURBAN WEEK
LINEN DEPT. AND BARGAIN ANNEX

TUSCAN PANELS, $1.10 EACH

Splendid quality Tuscan Curtain Panels, plain top and bordered bottom. Comes in white and ecru. Pretty designs. Size 36 inches by 2¼ yards long.

SUBURBAN WEEK
THIRD FLOOR

CHILDREN'S KHAKI DENIM PLAY SUITS 69c SUIT

New shipment of these popular Children's Khaki Play Suits. Complete "coveralls." Ankle length and short sleeves, V neck style, with button fronts. Sizes 2 to 6 years.

SUBURBAN WEEK
BARGAIN ANNEX

Silk Dresses

July is a month of sales, and many dollars can be saved by taking advantage of these specials. This group of Silk Dresses include many extra values, in plain and fancy materials, such as taffeta, crepe, satin-faced Canton and georgette. Sizes 16 to 38.

$15.00

SUBURBAN WEEK—SECOND FLOOR

Ladies' Coats

A splendid opportunity to secure a Duvetyne or Tweed Coat at the exceptionally low price of **$10.00.** Sizes range from 15 to 20.

$10.00

SUBURBAN WEEK—SECOND FLOOR

"HARVEY" BRAND PURE SILK HOSE

POINTED HEEL

$1.69 PAIR

High quality Pure Thread Silk Hose. A wonderful wearing stocking. Regularly retailed at $2.00 pair. Fine range of colors and sizes.

SUBURBAN WEEK
STREET LEVEL

MEN'S LIGHT-WEIGHT PYJAMAS $1.95

Men's Light-Weight Pyjamas in the best quality colored naincheck, "Forsyth" Brand, and fully guaranteed. Colors are blue, cream and mauve. Sizes are 34 to 44.

SUBURBAN WEEK
MEN'S SHOP

TAPESTRY FURNITURE COVERING $1.59

REGULAR $2.25

Heavy quality Tapestry Covering in a dark all-over floral design. Very suitable for all kinds of covering for living-rom furniture. 50 inches wide.

SUBURBAN WEEK
THIRD FLOOR

Ladies' Bathing Suits

July is the time for swimming, and we have a special All-Wool Suit in plain colors, with fancy stripe trimmings. All sizes and colors.

$2.75

SUBURBAN WEEK—SECOND FLOOR

BARGAIN ANNEX OPEN WEDNESDAY, THURSDAY AND SATURDAY

Pure Thread Silk Hose

SUBURBAN WEEK

39c Pair, 3 Pairs $1.00

A clearaway lot from a manufacturer enables us to offer this Pure Silk Hose at this remarkably low price. Embroidered with contrasting silk clocks. Every pair guaranteed perfect. Colors are black, white and brown only. Regularly sold at $1.25 and $1.00 a pair. Practically all sizes in each color for the first buyers.

STREET LEVEL AND BARGAIN ANNEX

Millinery Offerings

We have gathered together our entire stock of Summer Hats, and will be grouped at three special prices for this week. Your style is here.

$2.85 $3.50

$5.00

SUBURBAN WEEK—SECOND FLOOR

MEN'S BATHING SUITS $2.95

Men's Pure Wool Bathing Suits of the better sort in a wonderful color assortment. These include some of our very best garments, and most all of the well-known Ballantyne Brand. Plain and combination colors. Sizes 34 to 44.

SUBURBAN WEEK
MEN'S SHOP

LAYER FELT MATTRESS SPECIAL, $7.95

Special selling of these Layer Felt Mattresses, well made, covered with strong art ticking, rolled edge, and in all sizes.

SUBURBAN WEEK
FOURTH FLOOR

LADIES' HARVEY-KNIT VESTS 25c EACH

Ladies' "Harvey - Knit" Vests with that lisle finish. A splendid garment, in two no sleeve styles and one style opera top. Special low price for this week's celebration.

SUBURBAN WEEK
BARGAIN ANNEX

Wash Dresses

July clearance of the well-known "Betty Brown" Wash Dresses; also many other makes. Materials are voile, linen, crepe, broadcloth and willow suiting. All are this season's smart styles. Sizes 16 to 40.

$5.00

SUBURBAN WEEK—SECOND FLOOR

Wash Dresses

Dainty pink check and plaid broadcloth novelty stripes and foulards. Made in plain straight-line styles, with trimmings of white broadcloth and pearl buttons. Sizes from 16 to 40.

$2.95

SUBURBAN WEEK—SECOND FLOOR

LADIES' SILK STRIPE WHITE BLOOMERS 34c

Splendid quality of balbriggan, snug-fit style, and have reinforced gussets. All are perfects and in a good range of sizes.

SUBURBAN WEEK
STREET LEVEL AND BARGAIN ANNEX

MEN'S SUITS $16.50

100 Men's Worsted and Tweed Suits in all the popular shades of greys, blues and fawns. These are remarkable value, as some of these Suits sold at much higher prices, some as high as $38.00 to $40.00.

SUBURBAN WEEK
MEN'S SHOP

LONDON KETTLES

PURE ALUMINUM

Special Sale of London Kettles in four sizes. Guaranteed pure aluminum. Take note of the reduced prices for this next week—

4-qt. Reg. $1.75. Special, each.. **$1.29**

6-qt. Reg. $2.00. Special, each.. **$1.49**

8-qt. Reg. $2.25. Special, each.. **$1.69**

10-qt. Reg. $2.50. Special, each.. **$1.89**

SUBURBAN WEEK
FOURTH FLOOR ONLY

Broadcloth Costume Slips

Splendid quality broadcloth. Made in the plain strap style, and colors of black, sand, grey, orchid and white.

$1.75 Each

SUBURBAN WEEK—SECOND FLOOR

All White Krinklette Bedspreads

All-White Krinklette Spreads in three styles and sizes. The most popular Spread of the day. The Spread that requires no ironing. Comes in plain, stamped and hemstitched, and also plain hemstitched.

Size 63 x 90. Plain. Special, each **$1.69**
Size 72 x 90. Plain. Special, each **$1.99**
Size 72 x 90. Hemstitched. Special, each. **$2.75**
Size 72 x 90. Hemstitched and stamped. Special, each **$2.95**

SUBURBAN WEEK—LINEN DEPT.

Children's Wash Dresses $3.95 Each

These Children's Dresses are made by the Betty Brown manufacturers. The best of materials and workmanship as in the regular ladies' wear. Smart styles for the junior miss, sizes 6 and 8, include Bloomers to match. All sizes 6 to 14 years.

SUBURBAN WEEK—SECOND FLOOR

MEN'S SWEATER COATS $1.95 EACH

Men's Medium Weight Sweater Coats of the best quality silk and wool mixture. We have purchased a very large quantity of these Coats and so are able to offer them at a low price. Colors are blue, grey, brown and Orkney, and every garment guaranteed. Sizes 34 to 44.

SUBURBAN WEEK
MEN'S SHOP

Irish Table Damask 39c Yd.

A special purchase of 54-inch Irish Table Damask, a splendid quality for every-day use. Pretty patterns, including the dice design. Pure white.

SUBURBAN WEEK—LINEN DEPT.

Hemmed Sheets $1.19 Each

72 x 90 INCHES

Another shipment of these good quality Sheets, fully bleached, strong and hard wearing. Will cover a three-quarter or double bed.

SUBURBAN WEEK—LINEN DEPT.

Hemstitched and Stamped Pillow Cases 44c Pair

100 dozen of these good quality Pillow Cases, neatly hemstitched and some are stamped for embroidering. 40 and 42 inches wide. Special selling during Suburban Week.

SUBURBAN WEEK—LINEN DEPT.

Awning Ducks at 44c Yard

Striped Awning Ducks for your verandah or your cushions and chair seats. The same splendid quality will be sold for one day only. All the popular colored stripes in stock. Full 31 inches wide. Note the price.

SUBURBAN WEEK—LINEN DEPT.

Ladies' Silk Lisle Undervests 48c

Extra fine qualities in these Silk-Lisle Undervests. A real good value for summer wear. Opera top styles. Colors are pink and white. Regular 65c and 75c values.

SUBURBAN WEEK—STREET LEVEL AND BARGAIN ANNEX

"R" Brand Toilet Paper, 6 Rolls for 39c

Just-arrived shipment of our special "R" Brand of Toilet Paper, the extra large size rolls that usually sell for 10c. Selling for one day only—Wednesday. No phone orders and deliveries with other goods.

SUBURBAN WEEK—BARGAIN ANNEX

Colored Chambrays 19c Yard

Splendid quality Plain Colored Chambrays for children's dresses; also make fine house dresses for ladies. 32 inches wide. Pink, rose and blue.

SUBURBAN WEEK—BARGAIN ANNEX ONLY

A SPECIAL VALUE AT THE CORSET COUNTER, $3.39
Low Top Corset with wide elastic sections at sides, clasp-around style. Very comfortable and durable, laced in front. Sizes 24 to 34. Specially priced, **$3.39**

RUBBER BABY PANTS, 25c
200 pairs first quality Rubber Baby Pants. On Sale Toilet Goods Counter, per pair **25c**

THE J.C. Turnbull CO. LTD.

CHILDREN'S SILK SOCKS, 39c
300 pairs Children's Silk Socks in all the colorings so much in demand this season. Striped turnover tops. Sizes 5½ to 7½, and a real bargain at, pair.... **39c**

ROLL TOP SILK HOSE, $1.50
Ready Roll Top Silk Hose, pure thread silk, with double sole and heel and fine lisle top. Per pair..... **$1.50**

Wednesday and Thursday July 21, 22

Friday and Saturday July 23, 24

HIKING SUITS
Practical and neat are these Khaki Suits for small children. They are made from a good quality khaki drill, nicely trimmed with red. Sold on our Second Floor.
Sizes 2 to 6 at $1.39
Sizes 12 to 14 at $1.89

Four Days Devoted to Demonstrating the Value-Giving Power of Peterborough's Big Store--New, Bright, Attractive, Up-to-the-Minute Merchandise. Big assortments specially featured for 4 Days Selling

TRIOLA BROADCLOTHS, 49c YARD
Genuine English Triola Broadcloth, sold at $1.00 per yard everywhere. Beautiful colors, attractive patterns, rich silky finish. Clearing lot—clearing line. Half-price mark, per yard, only..... **49c**

Season-End Coat Sale. Two Price Lots. No. 1 Choice $10. No. 2 Choice $14.75

These Are Priced at $10.00

These Coats are a late-in-the-season buy—bought because the price was so ridiculously low that we could not refuse the offer. The lot is made up of Poiret Twill, Charmeen and Tweed Coats and the materials are developed in the best styles of the season. Sizes up to 40 in the lot—none larger. Some of these Coats were made to sell up as high as $25.00. If you can use a new Coat, it is your chance to secure one at a bargain. The price is only **10.00**

Snappy Coats at $14.75

These Coats come in the fashionable tweeds so much in demand this season and are well tailored. Others in the lot are made from extra quality Poiret twill. Many are fur trimmed. There are 25 exceptionally good garments selling at prices that are just about half the first-of-the-season figure. Each **14.75**

ENGLISH SPUNLOSIS SILK DRESSES, $9.75
These Dresses are made from English Spunlosis, a beautiful silk fabric that is guaranteed by the makers to be absolutely fast to both sun and wash. Every Dress carries with it a tag bearing the maker's guarantee to that effect. The styles are numerous, both long and short sleeves, and they come in beautiful color combinations. Can be laundered in a few minutes. Sizes up to 44. At only **$9.75**

DRESSES OF RAYON SILK, $5.95
This is one of the biggest values that has ever gone out of the Dress Department. Dozens of beautiful Dresses, hardly any two alike, cut in the season's newest styles. Small, medium and large sizes. Each **$5.95**

PORCH DRESSES, $2.98
Although called Porch Dresses, they are suitable for either street or porch wear. Made from good quality broadcloths, in smart up-to-the-minute summer styles. With them is included one pattern in border voile, navy ground with white flock. These Dresses sell at, each **$2.98**

DRESSES

Six outstanding values in Summer Dresses. Hundreds of new Summer Dresses on our racks for July selling. A wealth of assortment that give you variety to choose from you will not easily duplicate.

LARGE DRESSES
We are making a special showing of Dresses for people who require extra large sizes. They are made from Canton woven or knitted silk. Come in navy or black. Can be had in sizes up to 50. In styles most becoming to stout figures.
Sizes up to 42 sell at $10.00
Sizes 44 to 50 sell at $11.00

HANDSOME DRESSES OF PRINTED CREPE, $18.75
These smart new Dresses just arrived for this special Suburban Sale event. They are made of beautiful printed crepe in black and white and navy and white, combined with plain colors. When the Sale starts Wednesday we will have all sizes up to 44 to pick and choose from. The quality of the crepe is high-grade, the styles up-to-the-minute, and they are specially priced at, each **$18.75**

SMART DRESSES AT $11.95
50 real smart Satin Back and Fancy Crepe Dresses to pick and choose from at this popular price. Pretty new polka dot effects, plain colorings. Made from superior quality materials. Very specially priced, any garment at **$11.95**

DRESSES OF VOILE, $4.98
These Dresses are mostly dark colored voiles, black and navy grounds, although there are some of the lighter colorings. They are nice quality English voile and the designs are quite attractive. Most of them come in large sizes up to 44. For an inpensive Summer Dress they are one of the best values we have ever had, each **$4.98**

Clearing Trimmed Hats at $1.85

A real good assortment of nicely Trimmed Hats in our Show-Room, Second Floor, are priced at a low figure for quick clearance. There are Hats in all the light and dark shades popular this season. Not an old number or a poor one in the lot. Nicely trimmed with ribbons and flowers. Just a clean-up of lines that sold up to $5.95. All going at one price..... **$1.85**

Smart Little Felt Hats $1.59

Mid-Summer Sale of smart Felt Hats. Splendid little knock-about shapes, suitable for general wear and particularly adapted for motoring. A jaunty little Hat in three shades, camel, oakwood and castilion red. Special introductory price, each..... **$1.59**

"THE BIG THREE" Values in Knit Silk Underwear

Outstanding is the value of these three lines of Knitted Silk Underwear —nothing better in the trade, because the quality is good, although the price is low.

VESTS, 75c
Vests made from superior quality Rayon silk, opera cut, ribbon shoulder strap, full and roomy. Can be had in white, pink, orchid, green, peach and maize. Specially marked Surburban Days selling at the low price of **75c**

BLOOMERS, $1.19
Same quality Rayon silk as the Vests. They are scientifically cut to give every comfort and ease and the quality of the material ensures long wear. In black, white, powder blue, peach, strawberry and green. Price, **$1.19**

SLIPS, $2.39
These Slips are also made from the same high quality knitted silk. They are shadow-proof, full length and full size—no skimping anywhere—and come in the following shades: black, white, powder blue, peach, strawberry and green. Priced at, each..... **$2.39**

The "Big Three" are on sale at the Underwear Counter, Main Floor, and in the Underwear Counter, Second Floor.

Bathing Suits

Summer time is swimming time, and no one needs to go without an attractive Suit when they can secure one at this low price. They are of pure wool, in most attractive shades and variations of trim. All sizes. All one price **$2.98**

Children's Wool Bathing Suits $1.59
These Bathing Suits are suitable for boys' or girls' wear. Made from all-wool and come in plain colors with neat fancy stripes. Sizes 26 to 36, and the price, per garment, is only... **$1.59**

Novelty Bathing Suits $5.50
Fancy Jacquard Bathing Suits, made from superior quality yarns, and high-grade in every way. Just a little bit different and out of the ordinary. Priced at, each..... **$5.50**

Bathing Caps
Kleinert's standard quality rubber, nothing better made. Many colors and qualities at, each ..... **25c to $1.25**

THE BASEMENT STORE

A visit to our bright, roomy China and Hardware Store is worth while these summer days. Many lines have been opened, and there is much that will interest you in this cool shopping place.

GLASS TUMBLERS, 49c DOZ.
Heavy Glass Table Tumblers, having a deep fluted base, made from clear glass. Suitable for every-day use. Special value, per dozen..... **49c**

SHERBET GLASSES, 6 FOR $1.39
Sherbet Glasses, nicely cut with the grape design, featuring the drawn stem. Regular value, 35c each. Special Sale price..... 6 for **$1.39**

TEA PLATES, 6 FOR 69c
White Semi-Porcelain Tea Plates, made with clear hard finish, measuring 10 inches from rim to rim. Special.... 6 for **69c**

CUPS AND SAUCERS, 25c
Cups and Saucers, made from good quality china, neatly decorated with small floral sprays. Straight side tall Cup, with good size Saucer. These Cups sell in regular stock at 35c each. Special Sale price, per Cup and Saucer..... **25c**

CHINA BOWLS, 25c EACH
China Bowls, suitable for gravy or pickle dish, nacely decorated with red and yellow floral designs. Special Sale price, each..... **25c**

POPULAR CLOVER LEAF CUPS AND SAUCERS
Clover Leaf Cups and Saucers, made from clear white Jap china, edges and lines of gold, with gold clover leaf. A strong, serviceable Cup for every-day use. Special, Cup and Saucer... **15c**

SPECIAL VALUE IN WASHBOARDS, 49c
Wash Board made from strong white pine, with extra heavy zinc rubbing surface, deep splash board and soap rest. Special value..... **49c**

ALUMINUM SPECIALS
A table of bright finished, heavy quality Aluminum, consisting of Straight Side Sauce Pans and Covers, 6-Qt. Preserving Kettles, 4-Qt. Open Sauce Pans, 2-Qt. Water Jugs, Large Size Collanders, 1-Qt., 1½-Qt. and 2-Qt. Sauce Pan Sets, Convex Sauce Pan and Cover, Large Mixing Bowls and Daisy Kettles. Special value, each, only..... **98c**

S.M.P. MILK PAILS
S.M.P. Milk Pails, made from heavy quality tin, deep rim base and strong handle with wooden grip. Two sizes and two prices—
Large 14-qt. size 95c
Medium 12-qt. size 85c

$8.50 CUT GLASS WATER SETS AT $4.98
Cut Glass Water Set, consisting of 6 nicely cut, heavy base Tumblers and 1 well shaped Jug with a graceful handle. Nicely cut with the daisy design. This Water Set sells regularly at $8.50. Special Sale price..... **$4.98**

Down in the Bargain Basement

The Bargain Basement has a feast of good values for those who attend the Suburban Days' Sale.

SPECIAL VALUE IN FACTORY COTTON
Good quality Factory Cotton, 36 inches wide and free from specks. Specially priced at.. 5 yards **$1.00**

DIMITY, 5 YARDS $1.00
Good quality Dimity, 36 inches wide. Comes in colors of peach, mauve or yellow. Price, 5 yards **$1.00**

LENGTHS OF LINEN TOWELLING, 15c END
Ends of good quality Linen Towelling with red border, 18 inches wide. Priced at, each..... **15c**

RAYON FIBRE SILK HOSE, 39c PAIR
Remarkable value in Rayon Fibre Silk Hose with fine cotton top. Reinforced soles, cotton spliced heel and toe. In a good range of colors. Priced at, pair..... **39c**

OVERALLS FOR THE SMALL BOY, 98c
Durable Overalls of sturdy drill, with contrasting color for bands on pocket and sleeves. Sizes 3 to 6 years. In blue or khaki. Priced at, per garment..... **98c**

GINGHAM ROMPERS, 49c EACH
Sturdy Gingham Rompers, well made, gathered with elastic at knees. Size 2 years. Priced at, pair..... **49c**

GINGHAM HOUSE DRESSES, 98c
Good wearing House Dresses of checked gingham, slip-over style, finished with pocket and tie. Priced special at, each..... **98c**

EXTRA SIZE HOUSE DRESSES, $1.25 EACH
Extra size in Women's House Dresses, made from indigo gingham, with plain or fancy stitching.. **$1.25**

LADIES' DIMITY GOWNS, 98c
Ladies' Gowns, made from fine checked dimity, with lace or plain trimming. Colors of pink, maize, white or mauve. Each..... **98c**

LARGE SIZE BLOOMERS, 69c
Extra large size Bloomers with elastic at waist and knee. Made from fine dimity in white, maize or mauve, **69c**

CHILDREN'S DIMITY SLIPS, 79c
Children's Dimity Slips with gathered sides and finished with lace on neck and sleeves. A very dainty garment for the little miss. Sizes 8 to 14 years..... **79c**

BROADCLOTH BLOOMERS, 98c PAIR
Broadcloth Bloomers, made in good roomy sizes, with elastic at waist and frill at knee. In a good range of colors. Sale price, pair..... **98c**

Snyder's SANI-BILT LIVING ROOM FURNITURE

Chesterfield Suites $159.00

To sink down into the inviting depths of any piece of this luxurious Chesterfield Suite is to enjoy real comfort. The price is very low for a Suite of such good construction and fine appearance. Each piece is all-over upholstered, including outside back, in a strong frame, and is filled with new sanitary materials of select quality. They have web bottom foundation. Spring seats. The legs are birch finished in walnut color and fitted with metal sliding shoes. The cushions are loose, containing Marshall springs. Snyder's make and carries their guarantee against moths. Specially priced at **$159.00**

Dining Room Suite

This Dining-Room Suite, finished in walnut. Consists of eight pieces, namely, Buffet, Table (which extends to 6 feet), five Diners and one Arm Chair. Special price **$63.50**

CHILDREN'S SCHOOL STOCKINGS, 19c PAIR
Children's Ribbed Stockings, a serviceable Stocking for school wear. Comes in black only and sizes 5 to 9½. Priced at, per pair..... **19c**

DIMITY PRINCESS SLIPS, 69c EACH
Women's Dimity Princess Slips, well made from good quality dimity, in a good range of colors. Priced special at, each..... **69c**

Two July Baby Carriage Specials at Low Prices

Fresh from the factory for this July event are these two special Carriages for the baby. You will find them everything a Carriage ought to be, both for durability and comfort.

Pullman Sleeper $27.75

Light, well balanced and roomy. A comfortable Carriage of sturdy dependability and particularly attractive design. Body and hood of fine machine-woven fibre finished in standard color, ecru. Has compact reversible gear. Nicely upholstered throughout, storm curtain, sliding hood fixtures. Very smart and new. A Carriage that will prove satisfactory. Priced at..... **$27.75**

Fibre Stroller $23.75

A nicely balanced, easy running vehicle, graceful in design, with deep roomy body of fine machine-woven fibre, adjustable back and sliding foot rest. Full upholstery, storm curtain. Rubber tires. Built to give reliable service, and moderately priced at..... **$23.75**

WILLOW CHAIRS

These Willow Chairs have wide arms, strongly braced, wide woven edge on top of back. The loose seat cushions are covered in cretonne in figured floral art design. A most comfortable Chair, reasonably priced. Special price, complete.. **$6.69**

100 Trimmed Hats at $1.00 Each

100 Misses' and Ladies' Hats, all this season's styles. Good quality straw and becoming shapes. All lined and smartly trimmed with ribbon or flowers. You can have them in black or pretty nearly any of the season's fashionable shades, and they are undoubtedly a wonder value at, each, only **$1.00**

CHAMBERLAIN HAS EMERGED AS OUTSTANDING STATESMAN

Rapidity of Rise To Fame Astounds Even His Friends.

POLITICAL METEOR.

Dealt Blow Between the Eyes To Europe's Hopes —Then Evolved Plan.

By P. W. WILSON.

It is seldom indeed that John Bull, cautious and unemotional, is plunged, hook, line and sinker, into a flood of enthusiasm for a quantity so uncertain is the career and personality of a statesman. That Austen Chamberlain, after one year at the Foreign Office, should be a Knight of the Garter, and that, on the occasion of his accolade at Buckingham Palace, his wife should receive the highest rank in the Order of the British Empire, are events, the prospect of which would have been dismissed twelve months ago as incredible.

The question that then disturbed Britain and her dominions, especially South Africa, was whether Austen Chamberlain would remain in the Government at all. To an observer like General Smuts, the Foreign Secretery seemed to be committing the empire hopelessly to entanglement in European wars. Over his policy the Cabinet was sharply divided. The press and public opinion were alarmed and hostile. It is out of this situation that Chamberlain has emerged triumphant. His critics are bound to his chariot wheels.

Fame Comes Swiftly.

It is the rapidity of Sir Austen Chamberlain's rise to fame that has astounded even his friends. Slow he is, devoid of imagination, modest, reliable. It is strange, indeed, that destiny should have cast him for the role of meteor. Of his pre-eminence there is, however, no kind of question. At the Congress of Berlin it was, after all, Bismarck and not Beaconsfield who presided over the deliberations of Europe. At Paris, after the Armistice, the Chairman was Clemenceau; the most conspicuous figure, Woodrow Wilson. But in London recently, when the Treaties of Locarno were signed, it was Austen Chamberlain who sat at the head of the table.

Stanley Baldwin, though Prime Minister, played only a secondary part.

And this was on an occasion held to be of an importance so momentous that, despite the death of Queen Alexandra and the cancellation of a banquet at the Guildhall, the foremost statesmen of Europe—Prime Minister Briand of France and Chancellor Luther of Germany—thought it imperative to attend. It means that today Austen Chamberlain occupies the position in the counsels of the Old World to which Viscount Grey attained during the Balkan troubles of 1911, 1912 and 1913. Russia alone stands outside the range of his direct influence.

What was it, then, that turned his expected failure and his near-resignation into a success thus astonishing? The man himself is what he always has been—efficient in routine, chivalrous in loyalty to his colleagues and to his subordinates, obvious in mind and method, Victorian in costume, courteous, correct, an excellent friend, but as an orator uninteresting.

Not His Own Policy.

The description of Sir Austen Chamberlain as a civil servant in the House of Commons is as true today as it always has been. And the secret of the whole situation is that as a civil servant he has been carrying out a policy that was not his own policy at all, but one imposed upon him—a policy in which, at the outset, he did not believe. He is today the embodiment of the plan for Europe which yesterday he regarded as an ideal, too good to be possible.

On taking office Sir Austen Chamberlain at once became skeptical of peace in Europe. Wherever he turned his eyes there were points of friction. War, so he thought, was bound to come. There was nothing for Britain to do save to limit her commitments in Europe to a simple guarantee of the French frontier.

At Geneva, therefore, Mr. Chamberlain brusquely scrapped the protocol, approved in general terms by the League of Nations, and so shattered the hope of a peace thus based upon security, arbitration and disarmament. He said outright that to no such general treaty of compulsory arbitration would the British Empire affix its numerous signatures. The ultimatum—for it was nothing less—appeared to condemn Europe to another balance of power; a balance that could not indefinitely insure stable equilibrium, yet a balance which, if upset, would mean in very truth the end of historic Christendom.

A Staggering Blow.

To Europe and indeed to the world Chamberlain's pessimism came as a blow between the eyes. Here was Britain, a country that had worked incessantly for the unity of Europe, giving up that aim as a bad job and trimming her sails for the typhoon, already indicated by clouds on the horizon. Before the disaster of August, 1914, Viscount Grey believed the best against hope that war would be averted. Austen Chamberlain has assumee the worst. He let Europe know—that is, the peoples of Europe, not merely the Governments—precisely what were the fears in his mind. And at a critical moment Ambassador Houghton, representing the United States, declared that Europe must choose between her ancient animosities and her financial credit. She could not retain both of them.

Where Lloyd George had woven his webs of compromise and where MacDonald had waved the magic wand of internationalism all in vain, here was a statesman who got down to brass tacks; who, in fact, hammered them into the heads of Europe, putting up the plain question: "Do you or do you not want to talk yourselves into another war?" What is called "The spirit of Locarno" was Europe's answer. The stupendous folly of further fighting had become too dangerous.

We can now understand how it is that Chamberlain has emerged from a cloud of criticism into the sunshine of popularity. Yesterday he was breaking up Europe's idealism and consigning her to a perdition—in which he did not hesitate to include Britain. To-day a repentant Europe is sitting at his feet and promising to be good. It is a transformation wrought not by subtlety but by simplicity. About Sir Austen Chamberlain there is something of the stolid Whiggery that distinguished the late Duke of Devenshire—a characteristic independent of party and accountable for the enormous influence exercised in his day, despite his Toryism, by the Duke of Wellington. It is an influence based not on conscience but on character. Austen Chamberlain is one of those men whom it is impossible to mistrust. It is not his word only but his face that is his bond.

A Statesman's Last Card.

When once you have talked as plainly as he talked about peace and war, every other issue sinks into insignificance. Such talk is the last card in a statesman's hand, but if it wins the rubber is his. In July, 1914, Grey's warning to Austria-Hungary—a warning of revolution if war were permitted—was futile. One reason may have been that it was whispered only into the ears of an Ambassador. Chamberlain has spoken from the housetops. And from the valley of the dry bones of diplomacy there has sprung up a democratic sentiment that even the mandarins dare not ignore. What does the corridor to Dantzic matter compared with the roof to one house and the lives of one's children? It is possible that Sir Austen Chamberlain himself was astonished by the depths that he had stirred. And his very determination at Locarno to limit publicity meant that the attention of Europe was not distracted by details and cross-currents from the main issue—which he had defined.

In Chamberlain's success there was another factor which he himself generously acknowledges. That factor was the British Foreign Office. As Prime Minister, Lloyd George had his own Foreign Secretary, which, to say the least, was trying for a bureaucracy that had been taught by Lord Salisbury to regard Wales as a Celtic fringe. To have your "principal Secretary of State"—and he Lord Curzon—treated as an office boy was a humiliation to public servants, most of them drawn from aristocratic families and all of them trained to teach Paris how to talk French.

When at last Lloyd George was relegated to history and Lord Curzon—Marquis—assumed a real command of policy, things were not much better. For he also was one who knew better than his bureaucrats. Of Ramsay MacDonald it could be said with truth that he was much more acceptable than anybody expected, but even he had ideas of his own, including a recorded condemnation of every assumption on which, before the war, British diplomacy had proceeded.

A Reasonable Attitude.

Hence the satisfaction when Austen Chamberlain, with his dispatch box, arrived. Here at last was a man who would not try to know better than his department, who would take advice, obey the rules and himself resign—as he resigned from the India office—if his subordinates made mistakes. The Foreign Office has regarded Sir Austen as their own man. It was determined in Downing Street that he should not be allowed to fail. In support of his policy there was aroused all the suavity, the promptitude, the knowledge, the draftsmanship, the adaptability for which British diplomacy was at once famous and formidable.

The machine, noiseless and unresting, worked with the ease and punctuality of a clock. All the little courtesies were shown to statesmen in touch with Secretary Chamberlain. Every hour of every day was smoothed with tact and forethought. The Foreign Office would show intruding Welshmen and Socialist Scots precisely how—when the department was given a chance—peace and goodwill among men should be promoted.

As part of his education Austen Chamberlain in earlier years had been compelled by his discerning father—the late Joseph Chamberlain—to learn both French and German. That ignorance which Talleyrand declared to be the prerogative of an Englishman—an ignorance firmly upheld by Grey and Lloyd George—was thus surrendered by Sir Austen Chamberlain to modern languages. And at Locarno the discovery of a Briton so internationalized acted on European envoys as a continual compliment.

Where Culture Wins.

Secretary Chamberlain could understand and make himself understood. He could entertain and he could be entertained. And, as an invaluable reinforcement, he could introduce his wife on a steamboat gliding over Lake Maggiore. It was impossible—in the presence of ladies—to start the next war. It would have been impolite—not bad statesmanship, merely, but bad manners.

The more irritable grew the nerves of a representative the more charmingly were those frayed nerves soothed by the hospitality of Mrs.—or, as she must now be called, Lady—Chamberlain. As her husband talked French and German, so did she administer cakes and cups of tea. With the woes of every land she was sympathetic. To the faults of every land she was blind. Of the virtues of every land she was appreciative. She did not merely entertain; she radiated. And to her has been accorded, therefore, no small part of the credit due to the reconciliation of France and Germany and of Europe as a whole.

The future? If today Sir Austen Chamberlain could resign, his place in history would be secure. But he has years still ahead of him and must beware of the perilous fortune that leads all men to speak well of a man. The acclaim with which he was received on his return to London is not to be regarded, strictly, as a popular acclaim. His gifts are not, and never will be, popular gifts. He was acclaimed by society, by the court, by diplomacy, by finance and by Parliament.

It is society that has decorated him with the Garter. It is the same society, predominantly Conservative, that found room for Bonar Law in Westminster Abbey. When Queen Victoria conferred the Garter on Palmerston and offered it to Gladstone, she was responding, unwillingly, to a public demand. She dared not withhold her official recognition of their services to the State. The Garter, in this present case, is conferred by the governing classes in order to impress the nation and the world. It is, in effect, an announcement that the spirit of Locarno is not a passing mood in Britain, but the considered national purpose, fully endorsed by her elder statesmen, irrespective of political affiliation.

Assuming that the co-operation in Europe, thus inaugurated, is to continue, there are still problems to be solved, at once perplexing and urgent. What is to be the basis of permanent peace in the Balkans? What attitude is to be maintained toward Russia? How is the League of Nations to deal with the French mandate in Syria? And when are steps to be taken to promote disarmament? These are among the matters that, in any ordinary period, would tax to the utmost the sagacity of a Foreign Secretary. Sir Austen Chamberlain has scored heavily but, as yet, he has merely turned his first page.

Even at moments of international solemnity, when nations stand silent in the presence of their glorious dead, we cannot wholly ignore the game called politics. In the praises showered on Sir Austen Chamberlain we may discern not only a genuine personal regard but also a quiet consideration of eventualities.

A Dark Horse.

Stanley Baldwin is still firmly in the saddle. But criticisms fly like poisoned arrows about his head. In any case, it is well to have a successor in reserve for an office so important as the Prime Ministership. A successor is waiting. His name is Winston Churchill, Chancellor of the Exchequer. Winston Churchill, however, has a name which still arouses contention. Rightly or wrongly, his budget has been attacked from diverse angles. Austen Chamberlain is thus invaluable as a dark horse.

Since Lord Balfour retired in 1911 from the leadership of the Conservative Party, Chamberlain has been mentioned for the post. He was denied the succession, a dozen years ago, by the civalry of the late Lord Long, who represented the squirearchy of the countryside. And it was thus that Bonar Law had his chance. Holding Birmingham and some of the Midlands, as Chamberlain does still hold them, he may be looked upon as still in the running for the highest office in the State. If, at the conclusion of the miners' truce, the industrial crisis again develops next year and the Government has to be reconstructed, we may see Austen Chamberlain in his former role of Coalitionist.

As many men, so many minds; every one his own way.—Terence.

VOICE OF THE PEOPLE.

All letters must be signed by the writer, and must bear his address. A pen-name may be used for publication except in letters on political subjects, which must bear the writer's name for publication.

Peterborough, July 19, 1926

Editor of The Examiner.

Dear Sir.—Hon. Mr. Gordon, in his letter of Saturday last, again repeats in more detail that I voted against penny postage, income tax reduction, automobile and other reduction of taxation, and now again I emphatically deny his statements.

The want of confidence motions referred to in Hansard on pages 3683 and 3685 do not support him.

The vote then recorded took place on 19th May last. The first legislation dealing with above matters was not introduced into the House until the 26th May. It is, of course, impossible to vote against a bill before it is moved.

All the legislation dealing with revenue matters introduced last session consisted of three bills, namely: No. 114, an Act to amend the Customs Tariff, 1907, No. 115, an Act to amend the Special War Revenue Act, 1915, and No. 116, an Act to amend the Income Tax Act, 1917.

These measures were introduced severally, received each first, second and third readings and were passed without any division. How then can it be possibly said I voted against them.

That there may be no question upon the point, may I quote from the Official "Votes and Proceedings" of the House: 26th May (page 342).

"Mr. Robb, by leave of the House, presented a Bill, No. 114, an Act to amend the Customs Tariff, 1907, which was read the first time and ordered for a second reading at the next sitting of the House."

Same date (page 344).

"Mr. Robb, by leave of the House, presented a Bill, No. 115, an Act to amend the Special War Revenue Act, 1915, which was read the first time and ordered for a second reading at the next sitting of the House."

27th May (page 349).

"Mr. Robb then, by leave of the House, presented a Bill, No. 116, an Act to amend the Income Tax Act, 1917, which was read the first time and ordered for a second reading at the next sitting of the House."

2nd June (page 383).

"Bill No. 114, an Act to amend the Customs Tariff, 1907, was read the second time, considered in committee of the whole, reported with an amendment, considered as amended and ordered for third reading at the next sitting of the House."

4th June, (page 387).

"The Bill No. 114, an Act to amend the Customs Tariff, 1907, was read the third time and passed."

10th June (page 406).

"The Bill No. 116, an Act to amend the Income War Tax Act, 1917, was read the second time, considered in committee of the whole, reported with an amendment, considered as amended, read the third time and passed."

Same date—

"The Bill No. 115, an Act to amend the Special War Revenue Act, 1915, was again considered in the committee of the whole, reported with an amendment, considered as amended and ordered for third reading at the next sitting of the House."

11th June (page 410).

"The Bill No. 115, an Act to amend the Special War Revenue Act, 1915, was read the third time and passed."

If any vote had been taken the result would have been officially noticed, but, as I have stated, no division was had.

I have a copy of "Votes and Proceedings" in my office and shall be glad to show same to any one interested. I have given the facts and the discussion is ended so far as I am concerned.

Yours sincerely,
E. A. PECK.

VALUABLE LIBRARY DESTROYED BY FIRE

Books and Antiques Valued at $75,000 Destroyed.

PRESCOTT, July 19.—The beautiful Japanese home on Deer Island in the St. Lawrence owned by B. J. Miller of Albany was destroyed by fire, caused by a defective flue in the fireplace chimney. A collection of books and antiques valued at $75,000 was lost in the flames. The building was valued at $40,000. Mr. Miller spent many years in making the collection, and owned one of the very few hand-printed Bibles in the world, some rare first editions and numerous antiques, as well as an extensively modern library, all of which were totally destroyed.

The whole purpose of advertising is to show you ways in which you can live better, more comfortably and more happily. Read the advertisements to find out how you may own many things you have always felt were beyond your means.

FLOWERS AND SERVICE

We feature quality flowers, and careful, painstaking service anywhere. Our store is as near as your phone.

WE DELIVER FLOWERS ANYWHERE IN AMERICA

Give us a call, let us demonstrate the kind of convenience an up-to-date flower store means. We take care of your home wants just as well as your distant requirements.

Peterboro Floral Co.
347 GEORGE ST. 'PHONES 1395-456W

Here is a 100 per cent French frock, the sort that has given Paris the sartorial leadership of the world. The ingredients are blue crepe, and a blue and white foulard, plain blue crepe, and a white silk vest but the result is perfection. The sleeves are the new exaggerated bell-shape that threatens the popularity of the long, close-fitting type. And notice how well the small velvet hat fits into the general architectural scheme.

Evening Examiner

"IDEAL Fashions" by Jean Belle Hamilton

For That Short Vacation Trip

To travel in well-groomed simplicity is an effect to be desired, and readily achieved in the frock pictured here, which is of one-piece styling simulating the two-piece effect in front. It has the new chemisier, or bosom front, and achieves a chic that's different with its narrow buckled belt worn beneath the pocket flaps. The back of the frock is plain, and while the sleeves are pictured short, the pattern provided long ones. NO. 1318 is suitable for misses and small women, and is in sizes 16, 18 and 20 years. Size 18 years (36 bust) requires 3¼ yards 39-inch figured material; (short sleeves ⅝ yard less); ⅝ yard contrasting color. Price 20 cents.

At the very moment you are making selections for vacation wardrobes, for the season of sports, and for general Summer wear, and you will find a charming assortment of fashions from which to choose your requirements, in our New Fashion Book. There are many adaptations of Paris models, picturing the accepted, the definitely smart thing that will endure. The patterns are accurate and every detail is explained, so that if you have never sewed before you can make without difficulty an attractive dress. Price of the book 10 cents the copy.

Pattern Purchase Coupon

Address Fashion Department, Evening Examiner

No. ..... Street .....

Name .....

Pattern Number ..... Size .....

Town .....

Province .....

Amount Enclosed .....

Price 20 cents each—coin preferred

SERVING THE DOMINION, THE PROVINCE AND THE LOCAL COMMUNITY

FROM the high tides of the Bay of Fundy on the east to the rocky shores of British Columbia on the west, there is scarcely a community of importance in the whole Dominion which is not served by the Bank of Montreal.

In every section of the Dominion the bank has a complete organization giving careful attention and prompt service to the banking requirements of the public, while each branch serves promptly and adequately the people of its own community.

BANK OF MONTREAL
Established 1817
Total Assets in excess of $750,000,000.

Head Office, Montreal

NEILL'S
Mid-Summer Clearance
Of Seasonable Footwear
That will meet the whole family's Shoe needs at decided savings.

PATENT LEATHER PLAY SANDALS. Summer-long favorites of the children.
Misses' sizes, 11 to 2 ..... $1.65
Girls' sizes, 8 to 10½ $1.45
Children's sizes, 4 to 7½ $1.25

CHILDREN'S PATENT LEATHER 1-STRAP SLIPPERS, with rubber heels.
Misses' sizes, 11 to 2 ..... $1.79
Girls' sizes, 8 to 10½ $1.49

CANVAS OXFORDS, with leather soles and heels, for boys and girls. The ideal vacation footwear.
Sizes 3 to 5½ $1.79
Sizes 11 to 2 ..... $1.39
Sizes 8 to 10½ $1.19
Sizes 4 to 7½ $1.10

MEN'S GUN METAL OXFORDS, with Goodyear welt soles and rubber heels. Special price $3.85

BOYS' AND YOUTHS' SOLID LEATHER EVERY-DAY SHOES that are exceptional values at these prices—
Boys' sizes, 1 to 5½ $2.25
Youths' sizes, 11 to 13 ..... $1.95

MEN'S BLACK AND BROWN OXFORDS, in Goodyear welts and rubber heels. Extra value $4.35

MEN'S BLACK OR BROWN WORK BOOTS, solid leather, at prices that range from ..... $2.75 to $4.50

CLEARING LINES OF LADIES' CANVAS SHOES, in plain and fancy trimmed Strap Slippers and Pumps, at, per pair ..... $1.00 and up

LADIES' PATENT GORE PUMPS AND STRAP SLIPPERS, in a great variety of styles and patterns. Priced from $2.75 to $6.50

Our Baggage Department can take care of your every need in Club Bags, Overnight Cases, Hat Boxes, Trunks and Suit Cases, at prices you want to pay.

R. NEILL, Ltd. :-: 350-354 George Street

WOMEN'S PAGE

SOCIETY

Miss Kathleen Hawken, nurse-in-training at Henry Ford Hospital, Detroit, is visiting her parents.

* * *

Mrs. W. A. Hamilton, of "The Rocks," Collingwood, is the guest of her sister, Mrs. G. J. Bousfield, at St. Luke's Rectory, Ashburnham.

* * *

Mr. and Mrs. J .W. Grice, of St. Thomas, motored to the city to visit the latter's sister and brother, Mrs. S. Kemp and Mr. J. Bestard, also other relatives in the city.

* * *

Mr. and Mrs. George Baird and Mr. and Mrs. F. C. Miller returned on Saturday evening from a week's motor trip through Western Ontario.

* * *

Miss Geraldine Collins received word to-day she had received her degree of A.T.C.M. from the Toronto Conservatory of Music, passing with honors in the recent examinations in vocal music. Miss Collins is a pupil of Mrs. Dorothy Allan Park.

* * *

Miss Mary MacPherson, nurse-in-training at Far Rockaway, New York, is spending her holidays with her parents, Mr. and Mrs. Angus J. MacPherson, Patterson Street.

* * *

Mrs. Walter Reesor of Lindsay was the morning soloist at St. Andrew's Church on Sunday.

* * *

Miss Gertrude Roberts returned home by motor from Toronto last evening, after spending five weeks with friends near Lake Simcoe.

* * *

Mrs. A. E. Coulthard has charge of the Summer Camp at Jackson Park this week, and Miss Wagar is the teacher in charge of the children's recreation period.

* * *

Mr. and Mrs. Wm. Hepburn have returned home from a motor trip to Ohio, where they visited relatives.

* * *

The Misses Vera and Mary Squire left this morning for a special three weeks' tour across Canada. On their return trip, they will visit their brother, Mr. T. E. Squire, of the Royal Bank, Winnipeg, reaching Peterborough in time for school re-opening.

* * *

Mr. and Mrs. J. N. Watson have returned home after a week's holiday at Fraser Cottage, Loon Lake.

* * *

Mr. Louis Coates, who has been visiting Mr. and Mrs. T. W. Meredith, Lansdowne Street, has returned to Philadelphia, Pa.

* * *

Friends of Mrs. G. J. Bousfield, who has been seriously ill at her home, will be very pleased to learn that she is feeling better, and will be able to see her friends this week.

* * *

Miss Audrey Meredith, of Toronto, is the guest of her parents, Mr. and Mrs. T. W. Meredith, Lansdowne Street.

* * *

Mr. Kenneth Cullen of Detroit, Michigan, is spending his holidays with his parents, Mr. and Mrs. Thos. Cullen, 249 Aylmer Street.

* * *

Master Harvey King of Windsor, son of Mr. and Mrs. George H. King, formerly of Peterborough, is the guest of Mr. and Mrs. Wm. E. Lech, Rubidge Street.

* * *

Miss Tuna Hart, 560 Charlotte Street, a pupil of Miss Olga Fowler, was successful in the recent examinations in primary piano work, held by the Toronto Conservatory of Music.

* * *

Mrs. George O'Connor and Miss Kathleen O'Connor of Toronto, and Mrs. Wm. O'Connor, with her daughter Grace and son James, of Whitby, spent the week-end with Mrs. T. Hurley and Miss L. Hurley, Hunter Street.

* * *

Miss Beatrice Kent, Murray Street, and Miss Madeline Bingham, 585 George Street, left on Saturday morning for a two weeks' visit with Mrs. George McConnell, Detroit, Michigan.

* * *

Miss Lottie Smith has returned to her home in Detroit, after visiting Mr. and Mrs. Albert Vass, North Monaghan.

* * *

Mrs. George Fawcett and daughter, Elaine, and little son, of Hamilton, are visiting Mr. and Mrs. R. J. Pammett, Carlisle Avenue.

* * *

Mr. Francis Sutton, A.T.C.M., is spending his holidays in taking a course in organ work at Columbia University, New York.

* * *

Jackie Watson and Walter Sharman have returned home after spending a week at Fraser Cottage, Loon Lake.

* * *

Miss Clare Grisdale left on Saturday to visit her aunt and uncle, Mr. and Mrs. C. Headlee, in Detroit, Michigan.

* * *

Mr. Arthur Vass North Monaghan, is spending a month with his brother in Detroit.

* * *

Mr. Leonard Vass has returned to Detroit after spending his holidays with his parents, Mr. and Mrs. Albert Vass, North Monaghan.

* * *

Mr. Finch Miller, Mr. and Mrs. Walter Miller, Bethune Street, and their guests, Mr. and Mrs. George Miller and family of Chicago, Illinois, and Mrs. Wm. Donstedder of St. Louis, Mo., are spending the next fortnight at Loon Lake.

* * *

Miss Alice Grimm returns to her home in Uxbridge to-morrow, after completing a course of training of two and one-half years at the Queen Mary Hospital, and six months' course of instruction at St. Joseph's Hospital.

* * *

Miss Carmel Fox of Toronto is spending her vacation at her home here.

* * *

Mrs. Reginald Lockhart, Junior, and little daughter, Johanne, of Toronto, who have been spending some time at the Lakes, are guests of Mrs. Lockhart's mother, Mrs. A. J. Robertson, Weller Street.

* * *

Miss Eleanor Grisdale spent the week-end with friends in Lindsay.

* * *

Miss Florence Giroux is spending a week at Wasaga Beach, with a party of friends that include Miss Gwen. Henry of Toronto, daughter of Mrs. Myles Henry, Brock Street, and the Misses Fairweather of Toronto.

* * *

Mr. Jack Patte has returned home after attending a convention of the Canadian Silver Fox Breeders' Association, held last week at Summerside, P.E.I.

* * *

Miss Daisy Adlam, 517 Bolivar Street, returned yesterday from Highland Park, Detroit, after spending two weeks there with her sister, Mrs. Frank Petherbridge.

* * *

Mr. Jack Lane of New York City is spending his vacation with his parents, Mr. and Mrs. T. J. Lane, Hunter Street,

* * *

Mr. Eric Vesey, of Japan, who has been attending the University of Toronto during the past year, was a week-end visitor at the home of Mrs. F. A. Hodgson, Rubidge Street. Mr. Vesey is the junior tennis champion of the Far East, and has won several tennis trophies during his stay in the Orient.

* * *

Mr. and Mrs. E. C. L. Black, of Flint, Mich., are spending their vacation in the city with their parents.

* * *

Mr. and Mrs. Clarke and family, Mr. and Mrs. Foster and Mrs. J. Chambers are at "Butter-Nut Inn" Camp, Chemong, for three weeks.

* * *

Misses Gladys Chambers and Vera Foster spent the week-end at "Butter-Nut Inn" Camp.

* * *

Mr. and Mrs. Angus Smith of Toronto are spending two weeks at Mrs. Lyburn's, Sherbrooke Street.

WEDDING BELLS.

FITZGERALD—MILNE.

A very pretty wedding was solemnized at St. Colman's church, Cleveland on Thursda, morning at nine o'clock July 8th when Gladys oldest daughter of Mr. and Mrs. James Milne became the bride of Mr. Leo Fitzgerald oldest son of Mr. and Mrs. John Fitzgerald of Peterboro. The ceremony was performed by Rev. Father Collins.

PICNIC AT S.S. No. 4 DUMMER.

On the 1st of July many children, parents and people gathered on the school grounds for the annual school picnic.

The afternoon was started by a game of baseball between the school team and a chosen team from the visitors. This caused much fun as the game was very close and resulted in 11 to 14 in favor of the visitors.

The races were as follows:

Girls and boys, 5-9 — Theodore Zinsten.

Girls and boys, 9-12—Ottie Crowe.

Girls, 12-16—Doris Payne.

Boys, 12-16—Howard Hamilton.

Girls, 16 and over—Velma Payne.

Boys, 16 and over—Edwin Moore.

Coat race—Gordon Hamblin and Velma Payne.

Ladies over 130 lbs.—Velma Hamilton.

Trustees' race—Henry Little.

A tug-of-war was then held, in which two sides were chosen from the school and Trevor Little's side won the box of candy.

All were then hurried into the school and Mr. Geo. Parsons, chairman of the School Board, took the chair. The chairman gave a short address, and then the school sang a chorus. Miss Sage was then called to give out the prizes. There were two special prizes, one for attendance, which was for Doris Payne and Clinton Crowe, who attended every day during the year. Also a prize to Walter Payne, who had his arithmetic and spelling correct the greatest number of times during the year; a second prize went to Lorraine Hamblin, who was next. Miss Sage then had a few words for all, in which she told them that regular attendance was one of the main things in school work, making it easier for pupil and teacher, also those who did their homework were the ones who advanced.

Lunch was then served and everyone returned home.

Auto 'buses are proving popular is India and many lines are expanding.

HER OWN WAY
by a Girl of Today

IT IS DISHONORABLE TO LISTEN.

Although he didn't deserve it, I couldn't help feeling a little bit sorry for Mr. Robinson.

Poor old man! He seemed to have aged ten years in the time since I saw him the day before and this morning.

I really had much more respect for him than for Doctor Flint, whom I knew to be one of those men who would sacrifice anything for money and a certain standing with his employer.

Pointedly I turned away from the doctor and spoke directly to Mr. Robinson, "I will not stay any longer," I said, "for evidently I will be quite in the way if you wish to consult with Doctor Flint."

I turned to go with sinking spirits. The day was passing rapidly. I had to have that money some way, and I was sure that hypocritical doctor would keep Mr. Robinson as long as he could.

Much to my delight, however, Mr. Robinson said, "Miss Dean, will you step into my office and wait. I will be down immediately, and I want to see you."

I bowed my head. Whatever Mr. Robinsons' omission or commission, he was always a gentleman.

As I left the room I heard Doctor Flint say angrily, "Why did you acknowledge to that girl that you had that bottle in your hands?"

I stopped quickly just outside the door. I knew it was not honorable to do so, but I told myself that the course I had determined upon was not honorable either, and that I was not going to allow anything to interfere with my getting that money for poor little Joan.

"I didn't see that I could do any differently, Flint," I heard Mr. Robinson say wearily. "I was never so shocked in my life as when after I had glibly told Miss Dean that Miss Cleaver was suffering from an epileptic fit to have her thrust that bottle into my hands and express the opinion that poor Martha had taken poison. She told me she had picked it up from the floor beside her.

"Why didn't you tell me, Flint, that Miss Dean was up there when you reached Martha Cleaver? Certainly you must know that Miss Dean is one of the cleverest girls that ever made her appearance in this store. You could never brow beat her and cow her as you have done to many of the other girls——"

"At your request," broke in Doctor Flint bitterly.

(Copyright, 1926, NEA Service, Inc.)

TOMORROW: An Epitaph.

HOROSCOPE

"The Stars Incline, but do not Compel"

MONDAY JULY 19 1926.

This is read as a planetary government in which adverse influence outweigh the benefic aspects. Astrologers read the signs as rather threatening.

This is held to be an auspicious sway for the affairs of women who will cause many reforms to be pushed with energy.

Beginning with their own faults, which they will see with unusual distinctness, wives and mothers will make efforts toward progress along spiritual as well as material ways.

In politics there is likely to be little success for women office-seekers, but the influence of clubs, churches and other organizations is to be positively felt.

Again the stars smile on theaters, operas and other forms of entertainment which make appeal to the public.

There is a forbidding sign today for big business deals which may not succeed quickly if launched under this direction of the stars.

Lawyers and legislators now come under the malefics which encourage auspicion and criticism.

Courts and criminal procedure will be much discussed in the coming months when scholars and educators will seek methods of improvement in modes of dealing with law-breakers.

Aged persons may be affected by the influences of the stars while this configuration prevails and they should avoid fatigue or worry.

Again the seers foretell many sudden deaths, as heart disease and nervous maladies will be usually prevalent.

Uranus today frowns upon those who put their faith in occultism, or even in religion. Opposition to certain church organization may become apparent at this time.

Children born on this day probably will be endowed with unusual charm of manner as well as definite talents. They may be too easily influenced and may have too many friends for their own good.

Persons whose birthdate is it have the augury of a quiet year. They should carefully study their best interests.

(Copyright, McClure Syndicate.)

WHO WROTE THIS?

A Series of Popular Quotations from Famous Authors, Selected by J. WILSON ROY.

(Copyright, McClure Syndicate.)

1.—"Abou Ben Adhem (may his tribe increase!)
Awoke one night from a deep dream of peace.

2.—"England expects every man to do his duty."

3.—"Some hae meat and canna eat,
And some wad eat that want it:
But we hae meat, and we can eat,
Sae let the Lord be thankit."

4.—"The curfew tolls the knell of parting day,
The lowing herd winds slowly o'er the lea."

5.—"For men may come and men may go,
But I go on for ever."

6.—"For in that sleep of death what dreams may come."

7.—"We may live without friends, we live without books,
But civilized men cannot live without cooks."

8.—"'Tis a consummation devoutly to be wished."

Answers to Yesterday's Questions:

1. Bret Harte. 2. Napoleon Bonaparte. 3. Shakespeare. 4. Lord Tennyson. 5. Rabelais. 6. George Eliot. 7. Robert Southey. 8. William Cowper.

WOOLER PERSONALS

James Anderson of Cleveland, Ohio, is home for a month, and will go to his cottage at Wesle McCoon Lake.

The United Church is being painted and varnished. The re-opening of the church for service will take place August 1st.

The Women's Institute met at the home of Mrs. A. G. Austins, recently. The president, Mrs. Wm. Ornis was in the chair, and Mrs. J. J. Way, secretary, read the minutes.

Mrs. Ornis opened the meeting with a very fitting introduction.

Alden Mitchell and Miss Grace Sharpe were united in marriage on Wednesday at high noon. A reception was held on Friday evening at the home of Mr. Mitchell's parents.

Mr. and Mrs. C. R. Terrill, accompanied by Mrs. Rome, and Howard Rome, spent Friday at Presqu'ile Point, the guests of Mr. and Mrs. Bert Sprung.

On Thursday Wm. Ornis and family, and C. Cole and family spent the day at Sand Banks, Wellington.

WHAT'S IN A NAME?

(By Mildred Marshall.)

Facts about your name, its history; its meaning; whence it was derived; its significance; your lucky day, and lucky jewel.

(Copyright, McClure Syndicate.)

CAROLINE.

It's a curious fact that some heroes lose, rather than gain popularity, when their deeds are recorded in romance. Such was the case of the famous Karl of the Franks, who is responsible for the origin of the feminine name Caroline. The great emperor has suffered at the hands of romantic chroniclers but history preserved the memory of "Carlo Magno," and from his name came a long series of masculine and feminine proper names.

The first feminine translation known is Carlota. This name is synonomous with Charlotte in those early times, and indeed, Charlotte and the Caroline of today are almost interchangeable, if their origin is to be observed, no matter how separate and distinct they seem to be. Charlotte, or Carlota, of Savoy, married Louis XI. and introduced the name to French royalty. Charlotte d'Albret had the misfortune to be given in marriage to Cesare Borgia and had one daughter, who married into the House of Le Tremouille whence the brave Lady Derby carried it into England.

The Huguenotism of that house connected it with the House of Bouillon, whose heiress Carola, or Charlotte, was married in 1588. There, the House of Orange derived it and it became known in Germany and was brought to England in its full popularity by the good queen of George III. It gained sentimental vogue and an international fame through Goethe who chose the name for his heroine of "Werther."

The first Carolina was evolved in Italy but was quickly adopted by Southern Germany and in turn brought to England by the wife of George III, who made it extremely popular among the nobility. America received it first through the Carolinas (North and South), and its fame and popularity as a feminine proper name spread rapidly.

Caroline has numberless derivatives and contractions. England calls her Charlotte, Lotty, Chatty, Caroline, and Carrie. In France she is Carolina, Charlotte and Lolotte. Carlota and Lola are purely Spanish and Carlotta and Carolina are the Italian versions. Germany preserves the original preference for Charlotte, Carolina, and Lina.

Caroline's talismanic gem is the diamond. It promises her faithful love if she is married, it will enhance the love of her husband, but it should never be purchased as it is only potent when it is a gift. Her lucky day is Saturday and 1 is her lucky number.

Whom they have injured they also hate.—Seneca.

YOUR JEWEL COLOR FLOWER

By Mildred Marshall

Today's talismanic stone is the carnelian, symbolic of marital felicity. It was believed by the ancients to have the power of assuring a happy home to the married woman who wore it.

The Beryl, today's natal stone, brings good luck in mental battles and endows its wearer with keen mental vision. Those whose success depends on alertness and quick judgment will find this stone most potent.

Rose color is the hue prescribed for wear today. Especially fortunate will it prove for those who are seeking social preferment, since it attracts to them those whom they would know.

The white chrysanthemum is the significant flower for today. It is said to bring realization of social ambitions and to attract influential friends.

(Copyright, 1926, by McClure Syndicate, Inc.)

Short Jackets Go a Long Way Towards Chic

BONNIE Prince Charlie suits from over the water show the short jacket of quasi-Scottish ancestry and a semblance of kilts in the frock beneath. Paris is making many ensembles for Summer with the short coat and quite frequently it is in contrast to the frock. Jackets of wool crêpe are worn with frocks of printed silk, and flat crêpe or taffeta coats with plaid silk dresses. One of Broadway's brightest and best-beloved stars, who looks like a little girl in spite of her stardom, wears this type of costume in bisque-colored Canton crêpe. If you are going abroad this Summer you will find it a smart and always-in-order suit for traveling or sightseeing.

The Examiner does not sell these patterns.

SAVE YOUR TEETH

Prepared by the Oral Hygiene Committee of Canada, with which the Peterborough Dental Society is Collaborating.

THE HOSPITAL DENTAL DEPARTMENT.

No more significant step has been taken by the dental profession in this country than that recently entered upon under the guidance of the director of dental services of the Province of Ontario, when a public dental clinic was inaugurated in the Western Hospital, Toronto, as a hospital department.

Concisely—it means that dentistry has at length outgrown the limitations which have for so long hedged it round, despite its status as a profession, and has achieved its due recognition as a branch of the healing art and as a vital factor in public health welfare.

Conceivably—not even medicine itself, would have enjoyed the recognition it has attained, nor have been able to render the great humanitarian service it has performed, had it not provided great institutions of healing and placed public weal before private gain.

So it is, perhaps, not difficult to see that dentistry, while enjoying its splendid isolation wholly as a series of independently managed offices, was not equipped to serve unselfishly along broad humanitarian lines.

The possibilities now visioned in the fields of research, of public health welfare, and of more splendid achievement in all of its endeavors on the part of the profession, are tremendous.

Consider for a moment that in the realm of pure medicine, there is perhaps no one disease so widespread throughout the peoples of the globe, as that of dental caries or tooth decay. That is challenging! And that there is no disease of greater prevalence nor more baffling in its solution, than that of periodontitis or pyhorrhea. That is challenging!

And that no more confounding problem presents itself to the medical practitioner than that of focal infections, of which, as has been said, over eighty per cent are directly traceable to the mouth and teeth. That, too, is challenging!

For, too long have diseases of the teeth been looked upon by both profession and laity, as dental irregularities presenting mere mechanical problems. So that, if through this latest step there evolves a closer co-operation of medicine and dentistry from which men will learn to think of the mouth or oral cavity not as a separate entity, but as a component part of the whole body: then in a larger measure does the dental problem become a medical problem and vice versa, and then are we farther along the road towards the successful working out of these problems that are so challenging.

Thus—towards the realization of that humanitarian service that is the foundation stone upon which the healing art is built.

LOVE LETTERS THAT MADE HISTORY

(By Joseph Kaye.)

(Copyright, McClure Syndicate.)

CHARLES DARWIN AND EMMA WEDGWOOD.

The man who is responsible for the greatest controversy the world has known shows himself a simple, not unusual, straightforward lover in his letters.

Charles Darwin, propounder of the famous Darwin Theory of the origin of man was married to Emma Wedgwood, his cousin. It was a love match, and the extracts from letters given below covering the period immediately preceding their wedding, tell a realistic story of the everyday embarassments of a groom-to-be.

"November 23, 1838, Athenasum, Tuesday Night.

". . . . I positively can do nothing, and have done nothing this whole week, but think of you and our future life. . . . You may then well imagine how I enjoy seeing your handwriting. I should have written yesterday but I waited for your letter; pray do not talk of my waiting till I have time for writing or inclination to do so. . . . It is a very high enjoyment for me as I cannot talk to you, and feel your presence by having your own dear hand within mine. I will not relate my annals: On Saturday I dined with the Lyells, and spent one of the plea santest evenings I ever did in my life. Lyell grew quite audacious at the thought of having a married geological companion, and proposed going to dine at the Atheneaum together and leaving our wives at home. Poor man! He would as soon 'eat his head' as do such an action, whilst I feel as yet as bold as a lion. . . . "

"November 30, Friday evening.

"Powers of sentimentality forgive me for sending such a letter; it surely ought to have been written on foolscap paper, and closed with a wafer. I told you I should write to you as if you really were my own dear, dear wife and have not I kept my word stoutly? My excuse must be that I have seen no one for these two days; and what can a man have to say who works all morning in describing hawks and owls, and then rushes out and walkes in a bewildered manner up one street and down another, looking out for the words 'TO LET'. . . .

"Saturday, Shrewsbury, Jan. 26, 1830.

". . . The house is in such a bustle that I do not know what I write. I have got the ring, which is the most important piece of news I have to tell. My last two days in London where I wanted to have most leisure, were rendered very uncomfortable by a bad headache, which continued two days and two nights so that I doubted whether it ever meant to go and allow me to be married. The railroad yesterday however, quite cured me. Before I came to Maer last time I was eager in my mind for the advantage of going straight home after the awful ceremony. You, however, made me just as determined on the advantages of not going straight home, and now your last letter, (for which I return you thanks, for being so good a girl as to write) has just put me half way between the two plans. This will give you hopes of my being a very docile husband, thus to become twice an absolute convert to your scheme. I settled the matter by telling the housemaid to have fires lighted on Tuesday, and if we did not come then, to have them Wednesday, so that you may decide precisely as you please at any moment you please. I went as near a falsehood as any man could do by pretending to deliberate and saying in a very hesitating voice, 'You need not have a fire on Monday,' by which anyone would suppose we were to be married on that morning. Whether I took them in I do not know. . . . "

TO OPEN PARLIAMENT.

Duke of York Will Visit Australia, It Is Announced.

MELBOURNE, July 19 (Canadian Press).—It was officially announced to-day that the Duke of York, King George's second son, will visit Australia to open Parliament in the new capital, Camberra.

ONCE UPON A TIME — THE DWARF'S HILL—II — by W. J. ENRIGHT.

ONCE UPON A TIME — THE DWARF'S HILL—III — by W. J. ENRIGHT.

YOUR HEALTH

By ROYAL S. COPELAND, M.D.,
Former Commissioner of Health, New York City.

This is the time of year when you have more or less leisure if you are a business man or woman. Of course, if you live in the country, this is your busiest season. What I have to say today is intended particularly for the town dweller, but it will be well if country folk bear in mind the advice and act on it later.

This is a good time to have your eyes examined. If the office you usually patronize is open, it will not be so busy as it is in the Winter. More time can be spent on your particular case.

As I study people I am more and more convinced that many of them suffer from eye-strain without realizing it. Headache, dullness of intellect, unwillingness to work, indigestion, and many other symptoms may be present, and pronounced as they are, they may not suggest eye strain as the cause.

If the sight is so bad that reading and writing are difficult, it is perfectly natural to think about glasses. But even though such glasses help to make things clear nearby, they may not relieve the headache or other symptoms.

In testing eyes, the first step is to try the distant vision and see what lenses make it clear. As a matter of fact the distant vision may be distinct and yet be so at the expense of eyes strain. Without consciousness of the fact, you may be making terrific effort to see and are seeing only because of the effort.

I want to make clear to you that the mere fact of having good sight is no proof of the absence of eye strain. Recently I saw a young woman who suffered the most intense headache for a year or more. Hardly a day has passed but she has had this symptom. It has been a great hardship to her in many ways.

In this case glasses for reading have been fitted time and time again. As a matter of form, perhaps, she was given distance glasses, but, like most folks, since she could see well without them and had the usual aversion to wearing glasses all the time, she rarely puts them on.

After taking all manner of treatment and endless quantities of medicines, it was suggested that she wear her distance glasses all the time. In one day the headache disappeared and the health of the young woman has steadily improved since.

Of course, this is an extreme case of what eye strain is capable of doing, but there are thousands of persons in this world who are needless victims of headache and other nervous troubles who can be relieved in this simple way. If you suspect you have eye strain, see about it at once.

Too commonly we defeat our own good by being too confident of our own powers of discernment. Let the experts have a chance.

A.B.C.—Q: Is it harmful to take a teaspoonful of salt in a cup of water every morning for constipation when the blood is thin?

A—I would not advise it. If you watch your diet, drink water between meals and take plenty of outdoor exercise you should benefit generally. For further particulars send a self-addressed, stamped envelope and repeat your question.

MRS. M. M.—Replying to your letter I would advise that the blotches you have reference to may be due to a form of hives or urticaria. From your description the intestinal elimination probably plays an important part in your condition. First of all watch your diet, avoiding excessive sweets and too much meat, drink plenty of water between meals and avoid constipation.

The itching may be relieved by bathing with a solution of hyposulphite of soda, 2 tablespoonsful to a pint of water and allowing to dry.

If your daughter watches her diet and takes plenty of outdoor exercise, drink plenty of water between meals, etc., she should not have to resort to enemas to move her bowels, since taken too frequently they are apt to prove weakening.

Constipation.

Have your meals at regular hours.
Eat simple, well cooked food.
Avoid foods unduly rich in fats and starches.
Add bran muffins and stewed fruits to your diet.
Take two tablespoonfuls of bran daily. Sprinkle it over your cereal, or dissolve it in water and drink it.
Eat coarse breads such as whole wheat and graham with your meals.
Get plenty of fresh air and out-of-door exercise.
Sleep in a well ventilated room.
Take a tablespoonful of mineral oil daily. This should be swallowed when the stomach is empty—either at night, three hours after eating, or a full half hour before breakfast. If you don't like the oil, take it in the morning, washing it down with the juice of an orange.

"HERE COMES DAD."

Who's that comin' down the street?
I'm the one she's gonna meet.
Gosh, amighty, is she sweet?
Sure she is—my daily treat!

Surely, things would seem quite wrong, if I didn't hear her song.
Sing a song of, "Here come's dad."
That's the song she's always had.

Always up to same old tricks, when the hour is nearin' six.
Wonder why she thinks it's fun, just to meet me on the run?

Every day, when work is through, I do what all fathers do.
Hie for home. The story's told—so's to meet my three-year-old.

Nothin' like a tiny mite. Cheerful—makin' things look bright.
Gee, you don't know what you miss, if you've never lived like this.

Work may make you all tired out. Still that feelin' swings about, when a child struts down the street—an' you're the one she's gonna meet.

Doesn't matter, but wonder if shoe dealers ever walk to work?

SOLUTION OF SATURDAY'S CROSSWORD PUZZLE.

THE EXAMINER CROSSWORD PUZZLE

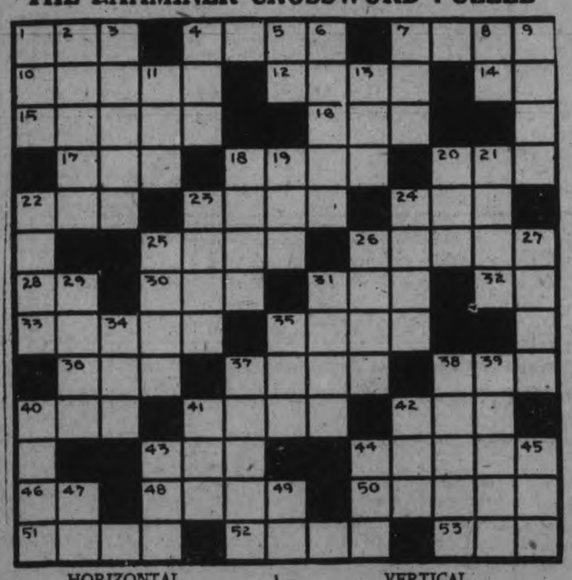

HORIZONTAL.

1. Roadside hotel.
4. Astringent.
7. Icon or image.
10. Avenues.
12. Small tablet of medicine.
14. Nay.
15. Air toys.
16. Nothing.
17. Observed.
18. Booty.
20. Father.
22. Snake-like fish.
23. Just.
24. Part of a harness.
25. To greet.
26. Citric fruit.
28. Therefore.
30. To assist.
31. To perish.
32. Mother.
33. Rapid succession of sounds (singing).
35. Dread.
36. Every.
37. To bellow.
38. Part of verb to be.
40. Largest existing deer.
41. Shed.
42. Wing part of a seed.
43. Bulky piece of timber.
44. Small green fruit grown in Italy.
46. Standard type measure.
48. Was in debt.
50. Elevation of bodily temperamture.
51. To gather a harvest.
52. To lift a hat from the head.
53. Prophet who trained Samuel.

VERTICAL.

1. To annoy.
2. Din.
3. Native.
4. Almost a donkey.
5. Above.
6. A person under full age.
7. Sick.
8. Upon.
9. Noisy.
11. Moisture found on grass mornings.
13. Kindled.
18. Placed.
19. To lubricate.
20. To darken or make less bright.
21. Tiny particle.
22. Opposite to west.
23. To become bankrupt.
24. Ale.
25. Narrow passage way.
26. Falsifier.
27. Back of the neck.
29. Verbal.
31. Officer in a college.
34. Kind or class.
35. Because.
37. Stormed or fumed.
38. Swarming as opposed to dead.
39. To disentangle.
40. Always.
41. To nod.
42. Beer.
43. To cut off as branches.
44. Away.
45. Silk worm.
47. Myself.
49. To accomplish.

Daily Short Story

THE OPPORTUNIST PARENT

Old Damon Cahoon was very angry indeed. Young George Braisted had had the impudence to ask permission to marry Damon's daughter, Laura. Now Laura was one of those girls so profusely endowed by nature with brains and beauty that she might reasonably aspire to higher things. Damon had resolved that he would have for a son-in-law no ordinary mortal. George Braisted was merely Damon's ward and a clerk in his office. He was the son of an old friend, it is true, and had inherited a comfortable little fortune. But not such a fortune as Laura was going to bring into the family!

So old Damon had driven George from his presence with contumely and had forbidden Laura even to think of the young man. Laura and George, of course, were cast into the doleful dumps; but they declared they would never, never cease to love each other and never, never marry anybody else. George's fortune was so tied up by will that he would not come into it until he was twenty-five; and he had six months to wait before he arrived at that mature age. When he did! Well, he would be his own master then and old Damon would see. He rather expected to be "fired" from his job in Damon's office but he was not. He thought of resigning but concluded to hang on until his final settlement with the hard-hearted tyrant of a guardian.

For several weeks George got only black looks and short words from his employer and repaid them in kind. Then Damon's air toward his ward began to thaw. In the course of a couple of weeks more it became quite genial. George was uneasy: what did this change of front portend? Had Damon seen the error of his ways, and was he preparing to rescind his former interdict? Or had he some subtile scheme up his sleeve? George was very much afraid that it was the latter that the old man had. Could it be that Damon had won over his daughter to consent to marry some person of her father's choosing and felt so elated at his victory that he could afford to be genial?

George had been forbidden to call upon Laura and they had been forbidden to write to each other. But, somehow, they managed to meet each other quite "accidentally" with amazing frequency.

Whenever Laura was allowed to go shopping unattended by a dragon aunt, she was sure to run across George. And George had perceived no faltering of Laura in her love for him.

The very next day Damon came to George's desk and said, "George, perhaps I was rather hasty about you and Laura. You may call at the house again if you want to."

The fact was that Damon was in a Dickens of a fix. The "market" had gone against him; he had been caught and "squeezed." To protect himself he had been obliged to use some of his ward's money, and while he had thought to be able to replace it almost immediately he now saw with horror that there was every prospect that he had sent some of George's money after his own. He was "over extended" and faced an appalling crisis. One thing he would not do: he would not touch another cent of George's, even though it might save him from bankruptcy. But if the crash came the fact that he had already used some of his ward's money was bound to come out, and he shuddered as he thought of it. But if George was his son-in-law—why, then the matter might be quietly "ironed out." Hence his change of front. And one night, when Damon had decided that there was no possible hope for his pulling through, he went so far as to say: "Well, well; I suppose you young folks will want to get married some day. Go ahead—you have my permission." He said it laughingly—for Damon was a great dissembler.

But the very next day something happened which caused Damon to go into his private office, lock the door and dance a double shuffle. His joy was dimmed by only one thing—his sudden remembrance of what he had said to George and Laura the night before. But—well, he could unsay it. He was an opportunist, was old Damon. The cause of Damon's rejoicing was this: The stocks which he was carrying had all started to go up and they were going up "a whooping." Another day like this and he would not only be out of the woods but he saw his way to a handsome profit. George's money would be put back where it came from; the incident would be closed.

And Damon did have another day of it and saw that all was well with him financially. Then he turned his attention to his domestic affairs and walked in upon Laura and George in the evening, as they sat unsuspectingly billing and cooing in the back parlor. He walked in upon them scowling. "I have been thinking over what I said about you two getting married," said he, "and I have come to the conclusion that it won't do. No, not for a minute."

"Oh, papa, I am so sorry," said Laura, "for you see George and I thought it would be all right—and got married this morning."

Damon gasped. Then, stretching out his hand, he said: "Bless you, my children" an opportunist to the last.

Copyright, 1926, by
The McClure Newspaper Syndicate.

MILL BURNED DOWN.

Estimated Loss of $150,000 at Standard Mining Plant.

NELSON, B.C., July 19 (Canadian Press).—The ore mill of the Standard Mining Company at Silverton, B.C., has been destroyed by fire with an estimated loss of $150,000, according to word reaching here.

Best of all Fly Killers—10c and 25c per packet at all Druggists, Grocers and General Stores.

The Gumdrop Parade

By SHIRLEY RODMAN WILLIAMS

I ATTENDED a children's birthday party where among other things the little guests squealed with delight at the marvelous and variegated parade of gumdrop animals around the cake. "What a delightful extravagance to have so many," I said. "But it wasn't extravagant; I made them all," replied my friend. If you buy a variety of gumdrops, big fat ones, little round ones, and long lean ones, at a confectionery and fasten them together with toothpicks making eyes and mouth of cloves, you, too, can have an inexpensive and delightful zoo that will charm any child.

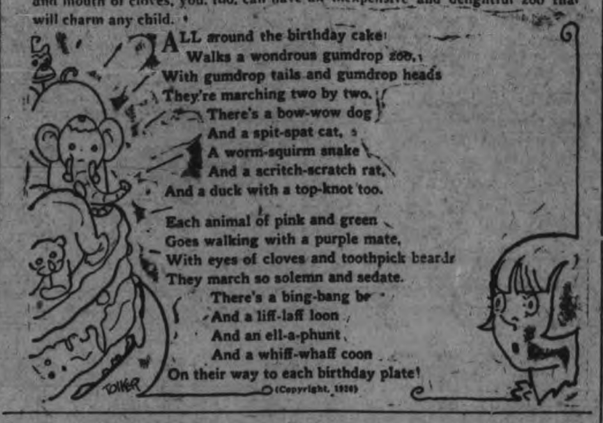

ALL around the birthday cake
Walks a wondrous gumdrop zoo,
With gumdrop tails and gumdrop heads
They're marching two by two.
There's a bow-wow dog
And a spit-spat cat,
A worm-squirm snake
And a scritch-scratch rat,
And a duck with a top-knot too.

Each animal of pink and green
Goes walking with a purple mate,
With eyes of cloves and toothpick beards
They march so solemn and sedate.
There's a bing-bang bo
And a liff-laff loon
And an ell-a-phunt
And a whiff-whaff coon
On their way to each birthday plate!

(Copyright, 1926)

UNCLE WIGGILY

Today's Bedtime Story

By Howard R. Garis

UNCLE WIGGILY'S ICE-CREAM.

(Copyright, McClure Syndicate.)

"Howabout it, Unkie Wig?" asked Baby Bunty one day, as the little orphan rabbit girl hopped up close to the old bunny gentleman, and pretended to tickle his pink nose.

"How about what, Bunty?" asked Mr. Longears in his turn. But well he knew Baby Bunty was going to ask some favor. She always did when she spoke child talk in this way, calling him "Unkie Wig."

"How about some ice-cream," said Bunty, making a funny little face, and sort of twisting around on one leg, bashful like.

"Ice-cream!" exclaimed Uncle Wiggily. "I didn't say anything about ice-cream. Ha! Ha!"

"I know you didn't. Ha! Ha!" and Bunty laughed when it came her turn. "But all us animal girls and boys think it isn't much like the seashore without ice-cream."

"Oh! seashore ice-cream, I shee—I shee—I mean I see what you mean!" and once more the rabbit gentleman had to laugh at the funny way his tongue twisted when he tried to shay I shee shome shea shore icesh-cream—I mean when he tried to shee—shay—shaw—Oh, dear! Now I'm all twisted.

Anyhow, Uncle Wiggily knew what Bunty meant. You remember that, early the week before, Uncle Wiggily had put a lot of salt in the duck pond. Then he got Old Mr. Mucker, the mud turtle, to bob up and down in the pond, splashing waves and this, with the salt, made it like the ocean seashore. So, of course, when the children played there they wanted peanuts, popcorn, lemonade and the like of that—just as if it was the real shore at Raspberry Grove.

"Naturally we want ice-cream to make it more like the seashore, Unkie Wig," said Orphan Baby Bunty. "How about it?"

"Ha! Ha! This about it!" cried the rabbit gentleman with a jolly, hop, skip and a jump. "I'll make some ice cream!"

"Goodie! I'll go tell the others!" shouted Baby Bunty and off she hopped on the run.

Uncle Wiggily got some sugar, cream, vanilla, salt and ice and mixed them all up together in a wash tub and began to stir it with the egg beater. But after he had been fussing around for half an hour, he tasted the stuff and cried

"Boo! That's funny!"

"What is?" asked Nurse Jane Fuzzy Wuzzy.

"This ice-cream I'm trying to make!"

The muskrat lady looked at it and laughed.

"You'll never make ice-cream that way not in a thousand years!" she squeaked. "Better go to the store and buy some!"

"I guess I better had," said Uncle Wiggily. So away he hopped to the ice cream store where he bought a big paper box full of the frozen pudding and started back with it to the make believe duck pond ocean.

The rabbit gentleman was almost there, and he was thinking how jolly it was to make treats for the animal children, when, all of a sudden, the Bob Cat popped out of the bushes.

"I'm going to nibble your tail instead of your ears, for a change!" howled the Bob Cat. "I'm going to nibble your tail!"

"Oh, please don't!" begged the bunny, for he only had a very little tail at the most, and if it was nibbled there would be none left.

"Yes, I'm going to nibble your tail!" howled the bad chap again, and then Uncle Wiggily held out the paper box of ice-cream, which was very cold by this time, and said

"Please hold this for me a minute."

"What for?" asked the Bob Cat, not knowing what it was.

"I want to get out my handkerchief so I can cry when you nibble my tail!" sighed the bunny, as he began digging into his pocket.

The Bob Cat took the package of ice-cream, but, no sooner did he have it in his paws, than he howled

Oh, I'm freezing!" he howled.

"Oh, how cold! Oh, I'm freezing! Oh, I'll catch the sniffle snuffles. Oh, what a trick you played on me!" And, dropping the ice-cream, back to the woods he ran.

"Ha! Ha!" laughed Uncle Wiggily, as he picked up the paper box, which hadn't broken open, luckily. "Ha! Ha! I fooled the Bob Cat!"

Then the bunny hopped along with the ice-cream, for he didn't mind his paws getting a bit cold. And the animal children all thanked Baby Bunty for reminding Mr. Longears about the treat. They thanked the bunny gentleman also. And if the bark on the dogwood tree doesn't growl at the pussy cat when she climbs up, I'll tell you next about Uncle Wiggily's blackberries.

DID YOU EVER STOP TO THINK?

(By Edson R. Waite, Shawnee, Okla.)

Harry R. Hill, advertising manager of the Fargo (North Dakota) Forum, says:

That we hear a great deal of complaint from retail merchants in all lines of business with reference to people trading with out-of-town concerns, patronizing mail order houses nd peddlers, and one is inclined to sympathize with them, and to condemn the peddlers and mail order concerns.

While we hold no briefs for these people, we must at least give them credit for their enterprise in going after business in an aggressive way instead of weeping about hard times and worrying about the profits the other fellow is making.

If retail merchants would put just half the effort behind their selling campaigns in proportion to the size of their business as the mail order house does, the mail order business would find pretty poor pickings in most any community.

If the people behind the counters in the average store knew half as much about the merchandise they are supposed to sell as the average peddler does, and would be just half as willing to show their lines, and just half as anxious to make a sale, the peddlers would soon be forced into other lines of business.

Merchants in many cases encourage buying away from home. For instance, we'll say Mr. Jones is in the grocery business, his wife needs furniture—does he always buy from his fellow townsman across or up or down the street? No, he can save a few dollars by purchasing through some friendly salesman who doesn't happen to be selling the furniture man. The furniture man places his order for fruit for canning with a friend of his in the wholesale business in a nearby city; the jeweler buys his new suit from a peddler; the dentist sends away for his automobile accessories; the lawyer's wife buys her clothing in the big city, and so it goes. Others should buy at home, but when it comes to practicing this good rule, one is inclined to forgetfulness.

If retail merchants will try out these suggestions, then go after business in an aggressive way, using local newspaper advertising and attractive window displays, two of the most effective mediums of advertising known to modern merchandising, and neither of which is available to the peddler or the mail order house, it will be but a comparatively short time before they will have little cause to worry about either of these competitors.

(Copyright, 1926.)

The moving finger writes; and having writ,
Moves on; nor all your piety nor wit
Shall lure it back to cancel half a line,
Nor all your tears wash out a word of it.

—Omar Khayyam.

BLACKHEADS

Blackheads simply dissolve and disappear by this one simple, safe and sure method. Get two ounces of peroxine powder from any drug store—sprinkle it on a hot, wet cloth, rub the face briskly — every blackhead will be gone.

TINTED CUT-UPS

Cut Out the Pieces, Paste Them Together Correctly, Color the Sketch, and Fill in the Missing Word

BY HAL COCHRAN

He's just as fat as he can be,
And on his nose a horn you'll see.
He loves to sleep
In water deep.
A big ———— is he.

Women Find

Great comfort in this new hygienic pad that discards easily as tissue—no laundry

ON many important counts, women are deserting the old-time "sanitary pad."

There is a new way. A way that multiplies protection. A way, too, that solves the old problem and embarrassment of disposal.

It is called "KOTEX." Ends the insecurity of the old-time sanitary pad. Five times as absorbent! And *deodorizes*—ends ALL fear of offending.

As easily disposed of as a piece of tissue. No laundry. No embarrassment.

You get it at any drug or department store simply by saying "KOTEX." You ask for it without hesitancy.

Costs only a few cents. Eight in 10 better-class women employ it. Proves old ways an unnecessary risk.

KOTEX

No laundry—discard like tissue

PONTYPOOL NEWS

PONTYPOOL, July 17. — The Young People of Balyduff put on their play, "Broken Links," at the strawberry festival at Shiloh Church on Wednesday evening. Mr. Percy Preston gave some enjoyable songs between acts.

L.O.L. 82 held their annual church parade on Sunday last to the United Church here. A good turnout of the members was present and enjoyed the sermon by Mr. Ponton of Bowmanville, who is relieving Rev. Mr. Terril, who is on his holiday.

The lodge turned out in large numbers on Monday, and celebrated the 12th with their brethren in Lindsay. The lodge made a very presentible appearance in their white suits with cap and badge, making the best showing they have for many years. The music was of a good nature; Jas. Malley handling the fife in his usual capable manner, assisted by our local drummers, W. Hamilton, N. D. Chambers and Rusk brothers. The parade was marshalled by T. Farrow, who is a veteran at that job, and J. Payne, carried the Union Jack to lead the procession. H. M. Richardson, W.M., is to be congratulated on the showing the lodge made this year.

Car Stolen

E. Nicholson of Liskard had the misfortune to have his car stolen in Lindsay on June 12th. It was practically a new car, being a Chevrolet and purchased from Richardson's one year ago.

Lawn Social

Carscadden's Sunday School is holding a lawn social on Mrs. W. Ilman's lawn on Wednesday, July 21. Ball games and other sports. Proceeds are in aid of organ fund.

The Entrance Class at Carscadden's School and Pontypool School should be congratulated, as they all passed successfully; the former with honors. Those trying were: from Pontypool, Misses Iva Shaw, Grace McMahon, Annie Bernstein, and Eric Russel. The teachers of these schools were Mr. Lorne Wannan and Mr. George Beggs.

Every effort is being made to make the annual field day, August 11th, a huge success. "Meet me at Pontypool, August 11th," is the slogan.

Mr. Robert Payne sold a choice bunch of young cattle to Mr. R. Fitchette of Orono last week.

Charleston dance is said to be healthy. So is hurdle jumping.

Have You Tried

Grape-Nuts *Lunch Sandwiches*
Grape-Nuts *Muffins*
Grape-Nuts *Raisin Pie* ?

YOU'VE known, of course, that Grape-Nuts is one of the most delicious and highly nourishing foods that you could possibly put upon your family breakfast table. But did you know, also, that thousands and thousands of women use this famous food in making delightful luncheon and dinner dishes? They do! Women have sent us any number of recipes for entrees, desserts, sandwiches, hot breads—so many good things that they serve for all occasions. And they all agree that it is the unforgettable *flavor* of Grape-Nuts which makes these good things to eat quite out of the ordinary.

It's such a *delicious* flavor—nut-like, with a delicate suggestion of malt sugar. Indeed there is no other flavor just like it. But whether you enjoy Grape-Nuts at breakfast just as it comes from the wax-wrapped package, or at luncheon or dinner in some delicious dish, consider this:

Grape-Nuts Contributes to Your Health Five Essential Elements of Nutrition

Grape-Nuts is made from whole wheat and malted barley—health-giving grains! It supplies to the body five essential food elements often deficient in modern diet—dextrins, maltose and other carbohydrates for *energy;* iron for *the blood;* phosphorus for *teeth* and *bones;* protein for *muscle* and *body-building;* and the important vitamin-B. Grape-Nuts is specially prepared so that it is very easy to digest. Even its *form* is beneficial—the delightful *crispness* tempts you to chewing, thus giving healthful exercise to teeth and gums.

As a breakfast food, Grape-Nuts costs less than one cent per person. Serve at the side of a bowl of milk or cream—four teaspoonfuls is enough. Used as an ingredient in other dishes, Grape-Nuts adds to the food value of any meal.

Here are some particularly good Grape-Nuts recipes which women have sent us. Try them soon! Your grocer has Grape-Nuts—or you may wish to accept the offer below.

GRAPE-NUTS RAISIN PIE

¾ cup Grape-Nuts
¾ cup raisins seeded and chopped
1½ cups brown sugar
2¼ cups hot water
½ cup vinegar
2 tablespoons butter

Mix in order given, and cook for 10 minutes. Cool. Put into a paste-lined plate and cover with half-inch strips of paste placed half an inch apart to form a lattice top. Trim edges neatly, moisten and finish with a half-inch strip of paste around the edge. Bake about 40 minutes. The oven should be hot for the first 15 minutes and then the heat should be reduced. This recipe will serve six persons.

GRAPE-NUTS LUNCH SANDWICHES

1 cup Grape-Nuts
6 hard-cooked eggs chopped very fine
2 tablespoons finely-chopped onion
2 tablespoons finely-chopped celery
2 tablespoons Chili sauce
1½ teaspoons salt
¼ teaspoon paprika
¾ cup thick mayonnaise

Mix the ingredients until they are well blended, and will spread easily. Use a silver knife and spread on buttered slices of graham bread. This recipe makes filling for eighteen sandwiches.

"There's a Reason"

Grape-Nuts

Made in Canada

Two servings of Grape-Nuts and an interesting booklet, FREE!

Mail the coupon and we will send you two individual packages of Grape-Nuts, free. With them we will send a booklet containing a series of menus for delightful breakfasts and some additional recipes for luncheon and dinner dishes.

CANADIAN POSTUM CEREAL COMPANY, LIMITED,
45 FRONT STREET EAST, TORONTO 2, ONTARIO. 515
Please send me, free, two trial packages of Grape-Nuts, together with "A Book of Better Breakfasts", by a former college physical director.

Name
Address
City
Prov.

CRITIC IS SHOT BY CLERGYMAN IN HIS CHURCH

Fort Worth Pastor Shoots Lumberman Who Comes To Remonstrate.

CLOSE FRIENDS.

Daughter Wires Toronto, Saying Act Was Committed in Self Defence.

FORT WORTH, Texas, July 19.—Elliott D. Chipps, a lumberman, was shot and fatally wounded late Saturday in the First Baptist Church here by the Rev. J. Frank Norris, the pastor. Chipps had gone to the church to remonstrate with Mr. Norris about some of his utterances.

Mr. Norris, fundamentalist and revivalist, immediately went to the County Court House and talked with officials there.

Shot Three Times.

Chipps died at a hospital. An examination showed that he had been shot three times.

The Rev. Mr. Norris first came into the spot light in Texas when the church of which he was a pastor was burned under mysterious circumstances in March, 1911, resulting in his trial on charges of arson. He was acquitted.

Mr. Norris recently turned against the teaching of evolution in Baptist schools. Some of his views have met with opposition from other Baptist ministers of Texas. The pastor's delegates were not seated at the State Conference of the Church at Mineral Wells last December.

Alleges Self-Defence.

Chipps, who was 50 years old, came to Texas from Virginia in 1905, and entered the lumber business. He was prominent in club circles, in Fort Worth, where he had lived three years.

Norris, in a statement, made a plea of self-defense, alleging that Chipps had threatened to kill him, whereupon Norris reached in a desk drawer, took out the night watchman's pistol, and fired four times at Chipps.

Norris immediately after making this statement furnished bond of $1 0,000, signed by thirty persons, many of whom were members of his congregation.

Chipps yesterday had visited Mayor H. C. Meacham but said nothing of his intended visit to the pastor, the Mayor said last night.

"Chipps and Mr. Norris were close friends," he added.

The Minister's Version.

According to Dr. Norris's version of the shooting, given last night, Chipps called at his study and threatened to kill him. He demanded, according to the pastor's statement, that the latter desist from attacks on certain of Chipps's friends. Dr. Norris had launched an attack on Mayor H. C. Meacham for the purchase by the city of land for the opening of a street. In his church publication, The Searchlight, and in sermons, Dr. Norris is said to have charged that the street opening was designed to benefit Meacham's own property. He is owner of a large department store.

Dr. Norris said he tried to induce Chipps to leave his study, and he escorted the visitor to the door. The latter, however, returned with a threat and was apparently about to attack him, when Dr. Norris, according to his statement, took a watchman's pistol from a drawer and fired at Chipps.

Wire Received

TORONTO.—Rev. Dr. T. T. Shields of Toronto, who is a close personal friend of Dr. Norris, in whose church he has frequently preached, received yesterday the following telegram from the daughter of the latter:

"Roman Catholic came to papa's office and attempted to kill him, but papa shot and killed him in absolute self-defence. The Catholic started trouble on account of sermon papa preached last Sunday. All Protestant population standing solid with us, and, above all, our faith is in God."

Dr. Shields immediately despatched the following telegram.

"Assure your father my deep love and unwavering confidence, in which my deacons, whom I have consulted, join. Profoundly regret tragedy, of course, but observe victim the aggressor. If I can be of service will take first train for Fort Worth. Please wire me fullest possible information before evening service to anticipate report in Monday's papers. Assure you mother and father and whole church of our sympathy and readiness to stand with you at all costs."

In reply Dr. Shields received the following:

Church Behind Pastor

"Church solidly behind pastor as never before. Just closed one of the greatest services ever witnessed, and everybody tender and trusting. The tragedy inevitable, and grew out of sermon preached in last week's Searchlight. Aggressor broke into Dr. Norris's office, and we rejoice pastor is living. Dr. Norris delivered most marvellous discourse of his life today on Romans 8:28. Made no reference to tragedy. His self-control perfect. Everybody calm and, while deeply regretful, yet more determined and united than ever to do a great work. Your message deeply appreciated. Keep praying. (Signed) "Jane Hartwell."

Preached in Toronto

Known as "The Texas Tornado," Rev. J. Frank Norris has frequently preached in Jarvis Street Baptist Church, Toronto and in Massey Hall, and was well known as one of the leading Baptist fundamentalists in the United States. He was born in Alabama and attended Baylor College in Waco and the Southern Baptist University in Louisville.

His first church was in Dallas. He fought race-track gambling and has been credited with having been largely instrumental in bringing about the enactment of a law that makes race-track betting a penitentiary offence in Texas.

MILLBROOK NEWS.

Among those from Millbrook and vicinity who were successful in passing their examinations at the Peterborough Normal School this year were: Misses Margaret Gwendolyn Hutchison, Loretta Barnard, Edith Deyell, Muriel Matchett, Pearl Lamb, Gertrude Gray and Anna Hawthorne

Mr. and Mrs. Harry Armstrong, of Toronto, are visiting her mother, Mrs. S. Eakins, Senior.

Ex-Warden A. J. and Mrs. Henderson were guests of Mr. and Mrs. Herbert Argus, Bowmanville, on Thursday.

Mrs. E. O. Hawksett, of Minneapolis, Mrs. Chas. Wilmott, of Belleville and Miss Polly Howden, of Detroit, were guests of Mrs. J. C. and Miss Anna Kells this week. All three visitors had spent their girlhood days in Millbrook; Mrs. Hawksett, who before her marriage was Minnie Byers, was making her first visit here in nearly forty years. A number of the friends of former years were called upon during the stay in town.

Dr. and Mrs. Reynolds, and son, Clifford, and Mr. and Mrs. J. C. Jackson, of Toronto, were week-end guests of Mrs. F. P. Johnson, Fallis Line. Mrs. Jackson (nee Alexandra Johnson,) has been successful in winning her teacher's first class professional standing at Toronto Normal. She is remaining for a visit with her mother, Mr. Jackson coming from the city for the week-end.

Mrs. I. E. and Miss May Needham left on Thursday for a week's stay with Mr. George and Miss E. Morrow, at their summer home near Boshink, Stoney Lake.

The Misses Hazel McMahon and Wilma Fallis will be delegates from the Wide Awakes group Canadian Girls in Training at the C.G.I.T. training camp, Beausolies Island, Georgian Bay, August 16 to 26. Miss Jessie McPherson, Girls' Work Secretary, is to be one of the leaders in charge.

Miss Phyllis Richards is taking her annual holiday at present, an operator from Peterborough looking after her duties in the local central during her absence.

PRIZE WINNERS.

Those Who Won Prizes at All Saints' Sunday School Excursion.

The following is the list of prize-winners at All Saints' Sunday School excursion, held on Friday of last week to Wallace's Point:

Girls Races:

Four Years and under.—1, Isabel Kent; 2, Grace Halliday; 3, Marjorie Raybold; 4, Given Woodcock.

Six years and under.—1, Muriel Lacy; 2, Nellie Watkins; 3, Hazel Woodcock.

Eight years and under.—1, Doris Watkins; 2, Phyllis Dawson; 3, Violet Watkins.

Ten years and under.—1, Betty Manning; 2, Madeline Jay; 3, Wilma Hall.

Potato Race (girls 12 years and under).—1, Elsie James; 2, Eileen Bowler; 3, Margaret Curtis.

Needle and Thread. — Margaret Lacheur and Eileen Franklin.

Young Ladies' Race.—1, Nellie Jenkins; 2, Margaret Simpson.

Lady Tteachers.—1, Miss Smith; 2, Mrs. Erwood.

Neil Driving (married ladies).—Mrs. Young.

Married ladies' race.—1, Mrs. Little; 2, Mrs. Coombs.

Oldest grandmother on the grounds—Mrs. Pryor.

Largest family on the grounds.—Mrs. Watkins.

Boys races:

Four years and under.—1, Harry Curry; 2, Arthur Goodly; 3, Kenneth Hotston; 4, Lyle Glover.

Six years and under.—1, Frank Jones; 2, Charlie Fennier; 3, Raymond McDougall.

Eight years and under.—1, Teddy Moore; 2, Jack Curry; 3, Bertie Woodcock.

10 years and under—1, David Hall, 2, Harold Bowler; 3, Griffin Young.

Boot race; boys 12 years and under).—1, Eddie Reid; 2, Howard Smith.

Shoe Race; boys 12 years and under.—1, Roy Hope.

Wheel-barrow race.—1, Gordon Young and Fred Parsons; 2, Alan Holmes and Joe Halliday.

Young men's race.—1, Jack Hope; 2, Fred Griffin.

Men teachers and officers.—1, Mr. Chris. Jay; 2, Mr. Spencer Hope.

Convenor of sports committee, Mr. Jas. Price.

Convenor of prize committee, Mrs. A. S. MacDuffee.

Convenor of booth committee, Mrs. Smeaton.

CAVAN PERSONALS.

Miss Marjory Sutton, Toronto, has returned home after a week's visit with her cousin, Miss N. Sutton.

Charlie Dean went on the excursion to Rochester on Wednesday.

Miss Muriel Newton has returned to Toronto after a week's holiday with her uncle, Lloyd Newton.

Jno. Cathcart is spending the week-end in Toronto.

The Rev. James Stewart and Mrs. Stewart of China visited their cousin, Mrs. Wm. Tinney last week.

Miss Muriel Howson is spending her holidays with her aunt, Mrs. Sam Richards.

Mr. Clifford Carr, Detroit, is spending his vacation with his parents, Mr. and Mrs C. Carr.

The rain of Friday night was of great benefit to the crops. Barley and fall wheat are heading out.

Baseball Game

The Fairmount baseball team journeyed to Mount Pleasant on Tuesday evening for the third exhibition game of the year with that team. After the usual wait for all the players to get there, the game was finally got under way in time to play five innings before darkness set in. Fairmount won the game by 10 to 5. Mount Pleasant had their strongest line-up of the season with the Guest brothers of Linsday, former Mount Pleasant boys, playing with them. Mount Pleasant used three pitchers; Hays, who pitched the last inning, being the only one who wasn't scored on. Art Bryons and Harry Jamieson umpired the game to the satisfaction of all. Batteries for the game were: Mount Pleasant, B. Guest, Tully, Hays and A. Guest; Fairmount, Cathcart and Seymour.

NOTABLE FEATURE SAVINGS ON QUALITY HOUSEFURNISHINGS

AT McBRIDE AND FRANKS FACTORY TO HOME STORE

Reed Arm Chairs and Rockers

Large size, with wide arms. Strongly woven with round reed, in walnut finish. Automobile seats. Back and seats upholstered in good quality tapestry, floral design. Regular price, $16.50, for, each..... **$12.50**

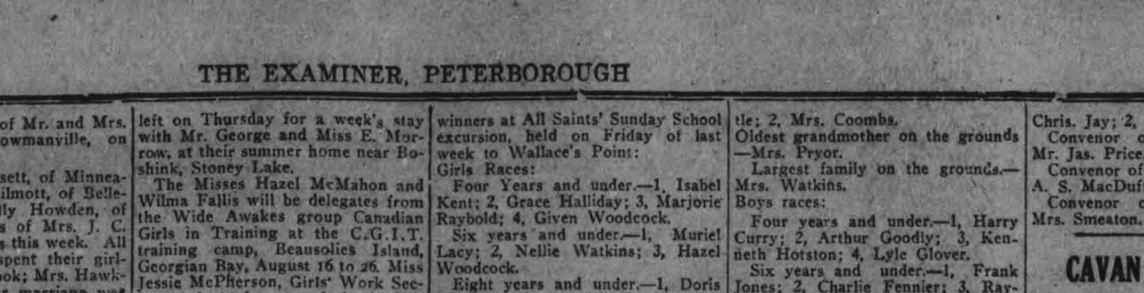

Best Quality Wilton Mats and Rugs

A large range of designs and color combinations. Linen fringed ends. Suitable for any room or hall. Two sizes—
27 x 54 inches. Regular $9.75, for..... **$7.50**
36 x 63 inches. Regular $14.75, for..... **$11.90**

Wednesday, Thursday, Friday, Saturday, July 21, 22, 23, 24

A SCRIM BARGAIN
Suitable for kitchens and bedrooms, plain centres with band borders, in white, cream and ecru, 36 inches wide. Regular price 15 cents, for a yard **10c**

MARQUISETTE—GOOD QUALITY
In cross bar designs, also plain with taped edges; white ivory and ecru, 36 inches wide. Regular price 25c for, a yard **17c**

SCOTCH MADRAS
Fine quality, floral and conventional designs, suitable for bedrooms or dining room use, 36 inches wide. Regular price 45c for, yard **27c**

NOTTINGHAM NET
Made with heavy thread, neat conventional design with bordered edge; white, 40 inches wide. Regular price 40c for, yard **23c**

CHINTZ AND CRETONNES
English make, heavy quality, good assortment of designs and colors, suitable for drapes or slip covers. 50 inches wide. Regular price $1.15 for, yard **79c**

FOR this unprecedented four days' Community Selling Event we have arranged values that are worthy of the occasion. Just come in look them over, and you will agree that they are all super-attractive buys, demonstrating that shopping in Peterborough is worth while. The following example bargains leave us but a very small margin of profit and give you the advantage of phenomenal savings.

KITCHEN CABINET
Golden oak finish, latest model, lowering flour bin, and all improvements, porcelain top. Regular price $50.00 for **$42.50**

SILK MADRAS—COLORED
It makes a very rich and effective side drape, floral and conventional designs, shades of rose, blue, brown, green and mulberry. 50 inches wide. Regular $2.15 for, yard..... **$1.50**

MADRAS—COLORED
In floral and bird designs, shades of blue, rose, brown, mulberry; 50 inches wide; regular price $1.25 for, yard **89c**

TUSCAN PANELS
Heavy weave, neat design, with effective border on bottom, fringed, ecru shade; size 38 inches by 2¼ yards long. Regular price $1.50 for, each **95c**

AWNING DUCK
Heavy quality in broken stripe designs in blue, green, brown or fawn. 30 inches wide. Regular 60c for, yard **45c**

ARM ROCKERS
A large comfortable size, upholstered all over in black leatherette. Special at, each **$15.50**

DINING ROOM TABLES
Solid oak, fumed finish, round top with heavy pedestal; extends to 6 feet; regular price $18.50 for **$12.59**

DRESSERS
Solid birch, walnut finish, 3 drawers, wooden knobs, British plate oval and square mirrors. Regular price $19.50 for **$14.75**

CURTAIN RODS
Round, brass, with silvered corrugated ball ends. Extend to 50 inches. Regular price, 15c, for, each..... **10c**

STEEL BEDS
Walnut finish, heaviest 2-inch continuous posts, with 1-inch fillers. One of the strongest Beds made. All sizes in stock. Regular price, $10.50, for, each..... **$8.50**

STEEL BEDS
White enamel, with brass trim. Strongly made. Size 4' 6". Regular $7.00, for **$4.95**

MATTRESSES
Filled with pure new blown felt. Covered in attractive art ticking of splendid wearing quality. All sizes in stock. Regular price, $9.50, for..... **$7.50**

Chesterfield Suite $149

One only sample Suite—Chesterfield, Arm Chair and Wing Chair. Upholstered in fine quality brown mohair, reversible Fischman cushions, all webbed backs and bottoms. Regular price, $210.00, for **$149.00**

Chesterfield Suit $129

Snyder's Sani-Bilt. Upholstered all over in good quality tapestry, blue ground in floral design. Separate Fischman cushions. Regular price, $150.00, for **$129.00**

WINDOW SHADES
Best quality, hand-made, oil-finished opaque cloth mounted on guaranteed Hartshorn rollers, in white, cream, green and tan.

Size 37 x 72. Each	$1.20
Size 37 x 84. Each	$1.45
Size 41½ x 72. Each	$1.65
Size 41½ x 84. Each	$1.85
Size 45 x 72. Each	$2.15
Size 45 x 84. Each	$2.30
Size 47½ x 72. Each	$2.25
Size 47½ x 84. Each	$2.50
Size 52 x 72. Each	$2.70
Size 52 x 84. Each	$3.00
Size 60 x 72. Each	$4.25

(Measured, Cut and Hung Free)

AXMINSTER RUGS
Hit-and-miss design, fringed ends. A splendid wearing Rug in 30 x 63 size. Regular $4.75, for..... **$2.50**

WILTON RUGS
Splendid wearing quality, fine silky finish. Ground work in blue, rose or tan. Neat conventional designs. Size 6-9 x 9-0. Regular price, $48.00, for..... **$38.00**

Chintz, Cretonnes and Sateens

Three exceptionally good values in Chintz and Cretonnes and Figured Sateens. Choice of over 60 designs in a wonderful range of color combinations. 36 inches wide.

Regular price, 55c, for, yard	39c
Regular price, 65c, for, yard	49c
Regular price, 75c, for, yard	59c

AXMINSTER SQUARES
Barrymore guaranteed quality. Several choice new designs to choose from. Suitable for any room. Size 6-9 x 9-0. Regular price, $32.50, for..... **$26.75**

Silk Panels, Extra Fine Quality

In filet, Tuscan and Nottingham weaves. Good selection of designs, in ivory, ecru and gold shades. Bordered bottoms, finished with heavy silk bouillion fringe. 43 and 48 inches wide, 2¼ and 2½ yards long. Regular price, $6.75, for, each... **$4.50**

200 CONGOLEUM AND LINOLEUM RUGS
All perfect goods. New designs and colors. To clear at the following prices. Get yours now:

Size 6 x 9 for	$6.75
Size 7½ x 9 for	$8.75
Size 9 x 9 for	$10.75
Size 9 x 10-6 for	$12.75
Size 9 x 12-0 for	$14.75
Size 9 x 13-6 for	$17.50
Size 9 x 15-0 for	$19.50
Size 12 x 15-0 for	$25.00

MACEY BOOK CASE
Walnut finish, 3 sections, with top and bottom. Regular price, $32.00, for.. **$26.00**

QUALITY COUCHES
They have heavy exposed frames, golden and fumed finish. Large size. Upholstered in good quality tapestry. Choice of two designs. Regular price, $28.50, for..... **$18.50**

Cut this Advertisement out for reference, and bring it in with you

Solid Oak Dining Chairs

Fumed finish, Queen Anne design. Arm Chair and 5 Chairs, full slip seats, upholstered in genuine leather. Regular price, $32.50, for..... **$24.75**

McBride & Franks

PHONE 2069 - 224 CHALOTTE STREET

Tapestries for Upholstering

Heavy close weave. Will give excellent wear. Floral designs, in three color combinations—blues, greens and tans. 50 inches wide. Regular $2.75, for, yard... **$1.50**

PETERSON COBALT MINES TO BE REOPENED AT ONCE

Adequate Financing For Complete Development Understood To Have Been Arranged—Large Virgin Area Will Be Explored in Contact With Fault Which Strikes Through Property Under Lake — Most Favorable Unexplored Area in Cobalt.

COBALT, Ont., July 19, 1926. — Peterson Cobalt Mines, Limited, which, under reorganization, has taken over the property of the Peterson Lake Silver Cobalt Mining Company, and which holds the largest and most favorably located area yet undeveloped in Cobalt Camp, has, it is understood, made financing arrangements adequate for complete operations, and the mine will be reopened at once.

The former company made most of its money and paid dividends by leasing sections of its 224-acre property, from 110 acres of which 7,500,000 ounces of silver were recovered worth $4,700,000. The remaining 114 acres have not, as yet, been explored, and it is the intention of the management to push the present underground workings into this new territory and open up the diabase, in which formation the adjacent O'Brien mine has secured phenomenal production.

A study of the map of Cobalt will indicate more effectively than any description the exceptionally favorable location of the Peterson Cobalt Mines. The property consists of the beds of both branches of Peterson Lake, together with Cart Lake, and is entirely surrounded by Nipissing, McKinley - Darragh - Savage and O'Brien Mines.

Under-lake mining has been unusually profitable, and justifies the theory that lakes and rivers are, very often, lines of geological weakness, or faults, and it is well known that under such conditions the greatest mineral values in Ontario mining have been found. Examples of this are the Kerr Lake, which has paid $10,000,000 in dividends, and Crown Reserve, which has paid over $6,000,000 in dividends. Lake Shore Mines, in the Kirkland Lake field, and McIntyre Porcupine, in the Porcupine field, are other examples of phenomenal results achieved in under-lake mining.

A fault occurs at the Peterson Cobalt Mines, striking approximately north and south through the bed of Peterson Lake. Having regard to this and the favorable surrounding geology, responsible engineers who have examined the property have expressed confidence that substantial ore bodies will be encountered in the large virgin area of the dia-base to be explored.

The new company has another advantage in that deep shafts have been sunk and lateral work done in such positions relative to the area to be explored that, with comparatively little outlay, new territory may be opened up. Any reasonable discovery of silver values, therefore, should have an instant favorable effect on the stock.

The present financial arrangements are most favorable. It is understood that, as developments progress, the expansion of the fiscal plan will cover all requirements. Application has been made to list the stock on the Standard Stock and Mining Exchange, Toronto.

Financial News and Views

Latest Comment on Grain and Industrial Markets — Closing Quotations on the Principal Active Stocks

Quotations Over Stobie, Forlong and Co. wire.

NEW YORK STOCKS.

	High	Low	Close
Atchison Rly.	137⅜	136⅛	137⅜
Amer. Can.	58¾	57⅝	58¾
Amer. Loco.	105½	103⅞	105
Smelters	136⅝	135¼	135⅜
Baldwin	119½	116¾	118¾
Balt. & Ohio	97	96⅛	96¾
Cast-Iron Pipe	244¾	232⅜	244
Ches & Ohio	143¾	142½	142½
Cal. Petrol.	33¾	33	33⅝
Chrysler	37⅝	36¾	37⅝
Dodge Bros. A.	35⅜	34¾	35⅜
Dupont De Nem.	262⅞	260¾	260¾
Famous Players	117	115¾	116¾
Fleischmann	51	50	50
Gen. Motors	170¼	167⅝	168⅝
Hudson Motors	62½	57	62⅜
Int. Harvester	130½	128¾	130¼
Inter. Nickel	39⅜	39¼	39½
U.S. Ind. Alcohol	57¼	56	56¾
Coca-Cola	161	158¾	159
Mack Truck	127½	125¾	125¾
Marland Oil	59⅛	58⅛	58⅛
U. S. Rubber	60¼	59¼	60
Sears Roebuck	54¾	54⅛	54⅛
Pan-Amer. B	70	69¾	69¾
Montgomery W.	72⅜	71¾	72¾
South. Rail.	117½	117¼	117½
White Motors	61¾	60¼	60⅜
U. S. Steel	144¼	142⅜	144⅛
Yellow Cab.	25⅜	24¾	25
Philips Petrol.	48¾	47⅛	47¼
Youngs. Tube	82	..	..
Bosch	21	..	..

MINING STOCKS

Gold

	Asked	Bid
Apex	3	2½
Argonaut Gold	19¼	18¾
Baldwin	3	..
Barry Hollinger	49	45½
Bidgood	6	5
Chaput Hughes	8	7
Columbus Kirk.	2¾	2¼
Con. West Dome	15¼	15⅛
Dome	1110	1075
Goldale	26½	..
Gold Hill	69	65
Hollinger	1970	1965
Indian	5½	..
Keora	8¾	..
Kirkland Hunt.	11	10
Kirkland Lake.	99½	97
Lake Shore.	1175	1150
McIntyre	2635	2500
Moneta	15	14
Newray	38	32
Night Hawk	7	..
Porc. Crown	7	5½
Premier	212	208
Preston	6½	5¼
Teck Hughes	388	381
Tough Oakes B	39½	38
Vipond Cons.	176	174
W. Hargraves	850	825

Silver.

Beaver	80½	80
Capitol	42	40
Castle	151	149
Coniagas	425	380
Crown Reserve.	11	10
Everett	7½	7
Keeley	170	165
La Rose.	12	11
Lorrain Trout.	75	..
McKinley-Dar.	15	12½
Millcrest	15	9
Mining Corp.	375	360
Nipissing	560	535

Unlisted.

Amulet	135	130
Area.	26	22
Bourle M. Q.	1005	..
Laval-Quebec	25	24
Noranda.	1750	1720

CHICAGO WHEAT.

	High	Low	Close
July	147¾	144¾	144½
Sept.	147⅛	144⅝	146¼
Dec.	150¾	148	149⅝

WINNIPEG WHEAT.

July	163⅝	162	162⅜
Oct.	147⅝	144¾	146⅝
Dec.	145	142	144¼

CHICAGO RYE.

July	107½	107	107
Sept.	110½	108	110
Dec.	114⅞	112½	114⅜

CHICAGO CORN.

July	80½	77⅞	80¼
Sept.	86⅜	83⅞	85⅜

MINES SUMMARY.

PORCUPINE, July 20.

McINTYRE. — This property is rapidly developing into a property of tremendous importance and has a long and prosperous future ahead of it. There has been nothing particularly new in regard to underground conditions for some little time. Connections with the new shaft are being made as sinking proceeds, so that when the new shaft is ready for operation production from the lower levels in this section of the property can readily be obtained. We believe McIntyre to be one of the best in the country.

CONSOLIDATED WEST DOME LAKE. — Sinking is still being held up and efforts of the management confined to upper levels with nothing of particular importance developing recently. The property is, as has been the condition for the past three three months, meeting all expenses, and showing very little profit. The story of Dome Lake will not be told until sinking is completed and No. 3 vein opened up at a lower horizon. We believe the chances of getting this ore at lower levels to be fair, but the history of the property has been that of oreshoots short in length and fairly narrow carrying values that were too low, with the small milling capacity, to do more than break even with mine costs.

CONIAURUM. — Cross cutting is being proceed with rapidly and the mine in general is taking on a much better appearance. Plans for a mill are well along and the ore showing to-day is sufficient to take care of a mill having 500 tons daily capacity. This mine is practically certain of getting into the producing stage within a year from now.

VIPOND — The enlaged mill at Vipond is in operation and treating approximately 300 tons per day. This increase will practically double former production, which means earnings of approximately $900,000 a year, which is equivalent to a return of nearly half the issued stock. With this production as above it will show a profit of half total production and dividends at a fair rate will be well assured. This property has progressed rapidly in the last little while and ore reserves have been very materially increased. They have sufficient ore in sight now and every indication that other ore will be developed to a sufficient point where the mill could easily be increased 500 tons.

Wheat Much Stronger

Liverpool Quotations Drop

CHICAGO, July 19. Canadian Press —Wheat prices took a sudden upward swing to-day after a wavering start. Continued high temperatures in the northwest with only scattered rain, more than counterbalanced here the influence of the unexpected low-municipal bonds, but apparently was without effect on the stocks, buying of which was influenced by lowering of the call money rate, and a generally favorable week-end trade and earnings reports. Steel shares held relatively steady softening, of scrap steel prices in some districts being counteracted by the reports of unusually small seasonal decrease in the production and incoming business.

In the oil group, Simms Petroleum sank to a new low level for the year and others were in supply on the reports of another new field being opened in Texas.

er quotations at Liverpool. Opening unchanged to 1 1-4c lower. Chicago wheat market quickly rose nearly 3c above the initial bottom figures.

Corn, oats and provisions were firmer, corn starting 1-4c to 3-4c up and scoring further gains later.

General Motors Common

Makes New High Record

NEW YORK, July 19 (Canadian Press).—Establishment of a new high record for all time by the General Motors Common which crossed 170, on a large volume of trading, featured the resumption of the broad upward movement in to-day's stock market. Bear traders, aided by the large volume of profit taking in the recent strong spots stubbornly contested the advance and succeeded in bringing about sharp recessions in several specialties.

Renewed collapse of the French franc caused some urgent liquidation of the French Government and

Consolidated Smelters

Show Greater Activity

TORONTO, July 19 (Canadian Press)—Consolidated Smelters, International Nickle and Massey Harris common resumed their activity of Saturday in the trading on the Toronto stock exchange today. Smelters closed 1 1-2 points higher at 220, but Nickel was one point off at 39 1-8, while Massey Harris common advanced 7-8 to 62 7-8. Preferred was unchanged at 94 3-4.

Noranda continued its advance with 16 point gain to 17.40 after touching 17.55 while Dome was still weaker, 35 cents down at 10.65. Standard Bank showed strength with two point gain to 194. F. N. Burnt common was up half to 57 and Kelvinator common jumped 3-8 to 16 3-8.

WET GAS WELL FOUND.

CALGARY, Alta., July 19. Canadian Press. — A wet gas flow of 3,020,000 cubic feet a day was struck in McLeod No. 2 well in Turner valley on Saturday night. The gas has a high gasoline content.

The other night I sat in a movie and saw a picture of a gloomy-looking schoolhouse on fire. It was no fake, for the whole works was burning, and it was just by accident that the movie camera man happened to be near.

Everybody loves to see a fire. And when it is a school on fire, well, the taxpayers hate it and the kids just love it. The camera man must have been a Red too for he took the whole show from beginning to end.

Nobody was hurt but the building. The thing which made me feel like a kid myself, was the children dancing around in a circle and cheering and yelling and laughing. I became one of them in my imagination, and I again saw the punk old pile of bricks and trouble which tortured me under the school system of my day, and which is not yet entirely corrected. I was glad the old dump was afire. My heart began to dance with the children, keeping time to the jumping flames and belching smoke. As the lips of the children moved, my eyes could read their song.

The old school is burnt,
The old school is burnt,
All the kids play hookey,
And the lessons ain't been learnt.

And after the reel showing the school on fire, came a reel of nature studies. I was struck by the difference in the studies of things in movie form and the plugging at them in the old way.

Here was a close-up of a lovely flower. Now, into this flower came an ugly beetle, stealing nectar but not helping the flower in any way. Presently there was a rush of air which swayed the flower very gently, and a ruby-throated humming-bird hovered in the air before the flower. He gobbled up the beetle, sipped some honey and was gone. No sooner had he gone, than a fly tried to steal some honey from the flower, but again the hummer had a meal of fly, washed down with the sweet nectar. How easy it is to earn from pictures.

SEARCH CONTINUES IN M'PHERSON CASE

Police Attempt To Locate Stores in Which Evangelist Purchased Clothing.

LOS ANGELES, July 19, — Canadian Press. — Officials investigating the Aimee Semple McPherson kidnapping case, are attempting to locate the stores in which the evangelist purchased clothing during her absence from Angelus Temple, in an effort to complete the evidence for presentation to the county grand jury when it reconvenes to-morrow. Through the location of the store in which a corset was purchased for Mrs. McPherson the District Attorney hopes to establish her approximate location a few days before she appeared at Agua Prieta, Mexico, and told of being held a captive for 36 days, part of the time in a desert shack.

Meanwhile search is being continued for Kenneth G. Ormiston, the former Angelus Temple radio operator, and friend of the evangelist. Latest reports were that he was somewhere in North Carolina.

He is sought to testify before the grand jury concerning charges that he accompanied the evangelist to various coast cities after her disappearance from the Temple.

DYNAMITERS SEEK EVANGELIST'S ROOM

Says Attendant at Angelus Temple—Unidentified as Yet.

LOS ANGELES, July 19 (Canadian Press).—Antonio Tardero, 16, attendant at the Angelus Temple, reported to the sheriff's office late last night that an unidentified man had woman twice approached him to learn what room Mrs. Aimee Semple McPherson, the Temple pastor, slept, saying they intended to dynamite the place at dawn.

A guard was thrown about the Temple, but nothing happened.

Tardero said that he was accosted first in Echo Park, near Angelus Temple. There the pair searched him for the key to the edifice.

Later, when he was on his way home, the two stopped him again at Pasadena and Whittier Boulevards, some distance from the home and the place of worship of the woman evangelist who had the centre of the sixty-day disappearance and re-appearance mystery, and offered him $50 if he would tell where Mrs. McPherson slept and how they might gain an entrance to the Angelus Temple.

Noranda Fairly Active Touches New High Level

TORONTO, July 19. — Canadian Press. — Noranda featured an active session of the standard mining exchange to-day in which the turnover exceeded 200,000 shares. Prices were on the strong side.

Noranda advanced 40c per share to 17.50 after touching a new high for movement of 17.55. Gold Hill gained 4c from the previous close at 67 while McIntyre closed at 25.85, a jump of 60c, after touching 26.10. Hollinger was 5c higher at 19.70 and Lake Shore was down same amount at 11.50. Kirkland Lake gained ½ to close at 99. Keeley led silver list with 5c advance to $1.69.

WANT ADS PAY

HOW TO SWIM

By LILLIAN CANNON

EVERYONE should know how to swim, and anyone can learn by mastering a few principles and then practicing.

Lillian Cannon, one of the finest swimmers in the world, who is now training for her attempt to swim the English Channel, has written a series of 36 swimming lessons. She writes simply and understandably. Each lesson is illustrated with a photograph. If you read the lessons and then practice them, you will be able to swim almost before you will realize it.

Miss Cannon begins at the beginning, spending considerable time on the principles of keeping afloat. Then, by degrees, she advances to the stage of speed swimming and fancy diving.

These are swimming days, and if you aren't at home in the water you're missing a lot of fun.

No other person is better qualfied to teach swimming than Lillian Cannon, who has been a star since her early childhood and who owns record after record.

The series starts today in The Examiner.

FREE THIS WEEK!

A Pictorial Review Printed Pattern for This Child's Frock

YOU can make this charming dress for your daughter quickly and easily with a Pictorial Review Printed Pattern. To show you just how easy it is, we will give you this special demonstration pattern absolutely free, *with a pattern for the embroidery*, if you will simply call at the pattern counter and ask for it.

Only Pictorial Review Patterns Combine These Features

PRINTED with directions — PERFORATED to mark material — CUT OUT with no margins to trim away

PICTORIAL REVIEW PATTERNS

The Only Perfect Printed Patterns in the World

In addition to the free pattern for sale this week, we have prepared a lot of very special bargain offerings for the

FOUR SUBURBAN DAYS

Wednesday to Saturday. Residents and visitors alike will find our store full of helps toward economy.

H. Abramson, 370 George St.

"HONEST VALUE" IN USED CARS

And Square Dealing Afterwards Sold 88 Used Cars For Us Last Year to Satisfied Owners

EVERY DAY IS SALE DAY AT—

WE HAVE:

1 Chalmers Touring	$100.00
4 Chevrolet Tourings	from $100.00 to 200.00
1 McLaughlin (4) Roadster	150.00
1 McLaughlin 4 Touring	200.00
1 Gray Dort Touring	200.00
1 Overland Truck	200.00
1 Chevrolet Coupe	300.00
1 McLaughlin Roadster (6)	300.00
1 Willys 6 Touring	300.00
1 Ford (Gardener's) Truck	300.00
1 Ford Ton Truck	325.00
1 McLaughlin 4 Touring	350.00
1 Dodge Roaster	375.00
1 Ford Sedan	400.00
1 Overland Sedan	450.00
1 Paige Touring (6)	450.00
1 McLaughlin Touring (6)	450.00
1 McLaughlin Touring (6)	500.00
1 Studebaker (6) Spec. Touring	550.00
1 Studebaker (6) Stand. Coupe	600.00
2 Hudson Super (6) Tourings, each	550.00
1 Studebaker Big 6 Trg. (Glass Sides)	900.00
1 Reo 6 Touring	700.00
1 Reo T 6 Touring	900.00
1 Beaver 2 Ton Truck	900.00

BREWER Motor Sales

DISTRIBUTOR, HUDSON, ESSEX, REO CARS AND REO SPEED WAGONS.

101 HUNTER STREET, PETERBORO, ONT.

READY-TO-WEAR DEPARTMENT — Barrie's — 312 GEORGE STREET PETERBOROUGH

Four Suburban Days' Sale

Wed., Thurs., Fri., Sat., July 21-24

We want you to become especially acquainted with BARRIE'S READY-TO-WEAR DEPARTMENT, which always has something of interest to offer the keen buyer. When shopping form the habit of calling at this department, where you are assured of courteous attention and satisfaction. Examples of our special values for the big community selling event follow:

DRESSES

Of Georgette, Kasha, Satin and Canton Crepe at half price.

Regular $15.00 for.....$7.50
Regular $20.00 for.....10.00
Regular $27.00 for.....13.50
Regular $40.00 for.....20.00

COATS AND SUITS

All Spring Coats and Suits to clear at ½ price.

Coats: Reg. $22.00 for $11.00; Reg. $30.00 for $15.00; Reg. $42.50 for $21.25

Suits: Reg. $26.50 for $13.25; Reg. $35.00 for $17.50; Reg. $48.00 for $24.00

BATHING SUITS
Pure Wool, all colors, at 1-3 discount.

DRESSES

Printed Crepe, Flat Crepe, Canton Satin and Georgette.

Regular $13.75 for.....$9.25
Regular $19.50 for.....13.50
Regular $29.00 for.....19.75
Regular $46.50 for.....31.00

ALL SUMMER WASH DRESSES AT SPECIAL REDUCTIONS

BLOUSES
Of good quality broadcloth. Good assortment of sizes. Special, $2.50

An Assortment of SUITS, DRESSES AND SKIRTS Grouped to sell at $5.00

SEE WINDOWS — BARRIE'S Limited — PHONE 340

THE "EXAMINER" PICTURE PAGE

A number of extensions which have been provided for the University College, in London, England, out of the £1,205,000 given by the Rockefeller Institute of New York, were opened, by the Prince of Wales. This picture shows the Prince of Wales walking with Princess Arthur of Connaught (right) and Princess Marie Louisie, on his way to tea.

Above shows Her Majesty Queen Mary with Lord Lamington attending the big English flower show at Chelsea.

In the photograph above King George is shown presenting his challenge cup at the Richmond Horse Show to Police-Sergeant Vandy, of N. division, who carried off the honors for horsemanship. The queen accompanied his majesty to the show

Arthur Meighen, recognized as leader of the Progressive party, with his wife.

Percy D. Ham, son of Dr. Albert Ham, well-known Canadian musician, shown leaving Toronto jail to appear in court on charges of forgery and uttering in connection with the sensational bond scandal.

Sir Adam Beck's portrait by an established Canadian artist or by a member of the younger school for official hanging in Toronto? The question has aroused great controversy among Queen City officialdom Here is shown F. H. Haxby, graduate of the Ontario College of Art, with his painting of the late Hydro knight. Haxby claims there is jealousy because he does not belong to the Ontario Society of Artists.

Medals cast in 18kt. gold symbolizing the flight of the "Norge," designed by Onorio Ruotolo, New York sculptor, to be presented to Raold Amundsen, Umberto Roald, Lincoln Ellsworth and the entire crew of the "Norge" by the Italian Americans of North America, Umberto Nobile, who designed and piloted the ship, being an Italian.

Dr. Ambrose T. Stanton, director of Government laboratories in the Federated Malay States, has been appointed chief medical adviser to the Colonial Office. He was born in Kendal, Ont., in 1875, and was educated at Trinity Medical College, Toronto.

Tom Moore, president of the Canadian Trades Congress, who, at the international labor migration conference in London, defended the policy of restrictive immigration. Every nation, he declared, has the right to protect its living standards.

A parade of troops before King Ferdinand and other members of the royal family marked the observance of Rumania's national fete on May 10. At the left may be seen King Ferdinand and Queen, Marie, and behind them Prince Nicholas. In the centre is Princess Helene, wife of Prince Carol, who recently renounced his right of succession and fled to Paris, and her little son, the Crown Prince Michael. Further to the right is Princess Heana (in riding costume) and General Averesco, prime minister of Rumania (with white hair and beard.)

Prince Wisnowiecki, a Russian prince, who has taken refuge in Canada, and has been making his home with his sister in Montreal. He lost an eye in the great war when he was minister of supplies to the armies in the field, and afterwards he was in Bolshevik hands, from whom he escaped by bribery. He and his sister are leaving for France.

Professor Norman McL. Rogers, head of the history department of Acadia University and member of the bar of Nova Scotia, who has been appointed joint secretary of the royal commission to probe conditions in the Maritimes. Mr. Rogers is a veteran of the Canadian Mounted Rifles and was a Rhodes scholar at Oxford after the war.

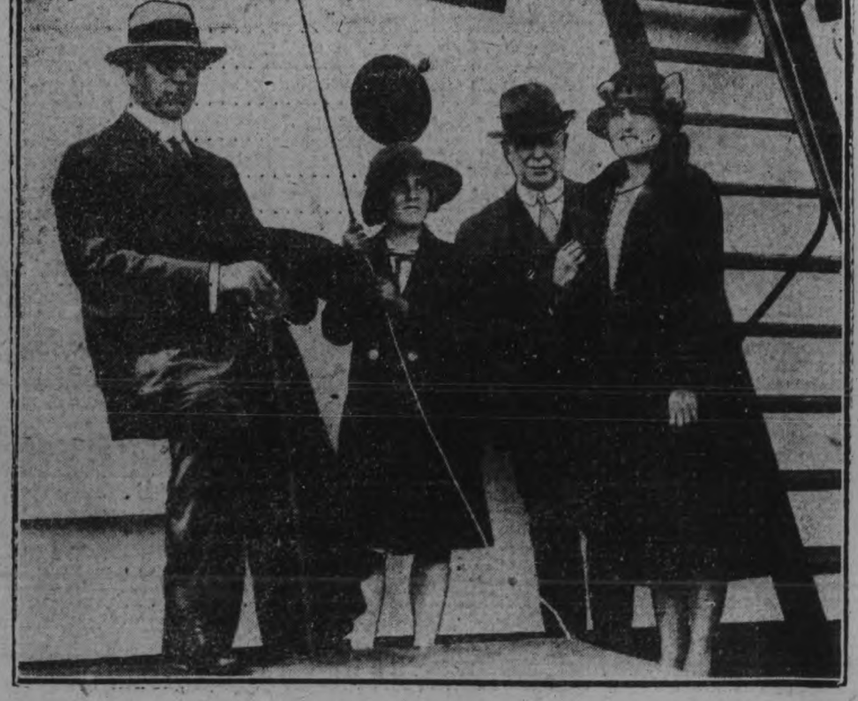

Presentation of flags recently by of the Canada Steamship Lines; Kingston, Ontario, to the Canad fies Mary Coverdale, I. M. Camp- Steamships steamer, "City of King bell, president of the Kingston Nav- ston." In the photo are shown left igation Co.; and Mrs. Coverdale. Mr. to right, W. H. Coverdale, president Coverdale, who recently presented the report on the British Empire Steel Co. is known as one of the greatest consulting engineers on the continent.

THE "EXAMINER" PICTURE PAGE

Viscount Willingdon of Rattan who will be the next resident o' Rideau Hall, succeeding Baron Byn. of Vimy Viscount Willingdon wa junior Lord of the Treasury 1905 to 12, Governor of Bombay from 1913 1919, and Governor of Madras om 1919 to 1924.

David Lloyd George is shown here shaking hands with Joyce Payne, whom he crowned Queen of the May during a recent visit to Liandudno, Wales.

John A. Macdonald of Toronto laying a wreath at the foot of the monument in Queen's Park, of his great namesake. Sir John's father and Mr. Macdonald's grandfather were brother's sons.

His Majesty the King is shown w ith Lord Lambourne at the Chelsea flower show on its opening day.

Queen Victoria of Spain is shown on the right, above, as she appeared at the races in La Castellana Hippodrome, Madrid. With her is her sister-in-law, the Marchioness of Carlsbrook.

Madame Louis Edvina, a Canadian despite the fact that she went to London twenty years ago, has created a sensation in London musical circles by her production, "Hearts and Diamonds," a comedy quite in contrast to her previous success in grand opera.

Sir William Glyn-Jones, head o the Canadian P. A. T. A., as well the moving spirit for 30 years in t same organization in England, wh ld the Ontario druggists in session at an enquiry under the combines t would "expose the price-cutting il."

Princess Mary and her husband Viscount Lascelles, visiting Chelsea flower show, a great social occasion in London, when a number of the royal family were present.

Judge Morson of the Ontario Division Court, one of the most eminent judges on the Canadian bench, who is celebrating his 35th year in that position. His honor keeps in the best of health and is a tremendous worker. In his court he has tried as many as 12,500 cases in a single year.

Mussolini, the Italian dictator, whose expansion policy is the most active source of disturbance in Europe at the present time. Sir Philip Gibbs states that the Italians make no concealment of their wishes and that Mussolini himself adopts the language of the German kaiser before the war, desiring a "place in the sun." In a recent trip to Genoa he was welcomed by huge crowds.

Above is the most recent portrait of Princess Ingrid, of Sweden, showing her shingled hair to advantage. The Princess, sixteen years of age, is the granddaughter of the King and Queen of Sweden and also of the Duke of Connaught, whom she is now visiting in England. Her parnets, Crown Prince Gustavus Adolphus and Princess Louise, are now touring on this continent.

Most Rev. Daniel Mannix, archbishop of Australia, who was one of the outstanding prelates at the eucharistic congress in Chicago. Archbishop Mannix came into the limelight six years ago when he was refused permission by the British authorities to enter Ireland because of his views on the Irish problem. He passed through Canada on his way to England, and declared that he expected to see a republic in his native land—Ireland.

Peterborough Pitcher Scores Fourth Consecutive Win

PETES BEAT KINGSTON PONIES, HECKMAN OUTPITCHES CAIRNS AS LEAGUE LEADERS GO DOWN

Two Unearned Runs Only Counters Scored By Joe Daley's Men.

FINAL COUNT 6 TO 2.

Petes Bunch Hits on Cairns in Two Innings to Win Verdict.

Efective pitching by Al. Heckman and their ability to bunch hits on Bruce Cairns, the Ponies' left-handed ace, enabled the Petes to handily win Saturday's Central Ontario League game here from Kingston, the final count being 6 to 2. The Ponies two counters were unearned and had it not been for fumble by Helson in two sucessive innings, with a man on third in each case, Heckman would have whitewashed Joe Daley's crew for the second time in succession.

It was the fourth win in a row for the Petes' leading pitcher, who is the only unbeaten twirler in the Central loop. Although the Ponies hit him more often than on their last appearance here, when they garnered but two singles, he was always on top of them in the pinches and in the only two innings they loomed up as dangerous he was invincible. In the sixth he fanned Purvis with men on second and third, and in the next frame, with the bases loaded and one out, he refused to allow Halbert and Batstone a hit. Heckman is at the top of his form and with him in the box the Petes are a formidable team.

Cairns pitched nice ball for Kingston but he was unable to keep the Petes from bunching their hits, two doubles and pair of singles, assisted by a couple of errors, giving them four runs in the second and a single and a double on top of a base on balls adding two more in the seventh.

The game was notable for the exhibition of short stopping given by "Bubbe" Britton, the Pony short fielder, and by the demonstration of high class outfielding by the Hall brothers. Britton handled twelve out of thirteen chances, throwing out eleven batters during the afternoon and his pegging was swift and accurate. It was a tough day for outfielders, with a half gale blowing, but Jimmy Hall gathered in five flies in great style. He retired the side in the eighth and one of his catches in the inning of a fly that started for deep centre and was carried by the wind into short left was a masterpiece. His seventeen-year-old brother in right field made two fine stabs, his second effort being a running catch of a hard smash from Batstone with the bases full, that would have caused a lot of trouble if the ball had got away from the youngster. Tommy Holyman played good ball at short starting two double plays with Ray Rose as the pivot in each case, while Fred Ash looked after first base in good style in the absence of Hap Harrison.

The Petes won the game in the second inning when they tossed in four hits, stole four bases and scored four runs. That was ample in view of Heckman's steady pitching.

The Game By Innings.

In the first Teepel fanned and Thompson and Halbert were thrown out by Holyman.

For the Petes, Wolfe singled to centre and Rose sacrificed, but Britton made two fine plays on fast rollers from Swanston and Heckman, to retire the side.

Opening the second Batstone got a soft hit on a wind-blown high fly which dropped back of second. Britton hit into a fast double play, Holyman to Rose to Ash. Purvis singled to centre but Arniel rolled to Heckman.

The Petes had a big inning. Jimmy Hall doubled past third to start with, and Ash single to left. On a double steal Hall scored and when Britton threw high to the plate Ash reached third. Helson doubled to centre, scoring Ash. Jack Hall bunted and Batstone lost the ball in tagging Helson at third when Cairns threw there. Hall stole second. A wild pitch scored Helson. Holyman fanned, but Wolfe singled past Halbert to send Jack Hall in. Wolfe stole second, the fourth stole base of the inning, but Rose fanned and Swanston was thrown out by Britton.

In the third Tetro flied to Jack Hall, a nice catch by the youngster. Cairns singled to short, the ball hitting Holyman on the chin. Teepel fanned and Thompson flied to Jimmy Hall.

Britton tossed out Heckman, Jimmy Hall and Ash in quick succession in the Petes' half.

Halbert, first up in the fourth, was hit. Batstone struck out and Halbert was out stealing second, falling over the bag. Britton's fly was easy for Jimmy Hall.

In the Petes' end of the frame Helson struck out, and Jack Hall grounded to Purvis, Cairns covering first. Holyman walked but was forced at second by Wolfe, Britton to Halbert.

In the fifth for the Pones Purvis fanned, Arniel singled to right and stole second but Tetro struck out and Helson tossed out Cairns.

Rose fouled to Purvis. Swanston for the third time rolled to Britton. Heckman shot a single to centre but was forced at second on Jimy Hall's rap to Britton.

An error gave the Ponies their first run in the sixth. Teepel singled down the first base line and went round to third while Rose throwing out Thompson and Holyman was tossing out Halbert. Helson fumbled Batstone's easy roller, Teepel scoring. Britton singled to centre, sending Batstone to third and the short stop stole second. Heckman got out of a hole nicely by fanning Purvis.

Ash cracked a hot one off Batstone's foot to Britton, who threw him out. Helson rolled to Halbert and Jack Hall fanned.

The Ponies had a good chance to tie it up in the seventh, but Heckman was invincible in the pinch, although another error by Helson gave them a run. Arniel started it by singling to short. Tetro flied to Wolfe. Cairns singled to centre sending Arniel to third, and on Wolfe's throw to Helson the Pony pitcher reached second. Helson lost Teepel's tiny roller and Arniel scored. Tepel stole second. Thompson walked, filling the bases with one out. Halbert hit to Heckman who tossed Cairns out at the plate and the play on Halbert at first was very close. With the bases full Jack Hall made a fine catch of Batstone's smash to right centre, to retire the side.

The Petes came back with a pair. Holyman walked and pulled a delayed steal on Tetro, sliding under Britton. Wolfe popped to Britton. Rose's hard smash to Batstone was recovered by the third baseman in time to throw out the hitter. Swanston bounced a single over Britton's head, scoring Holyman, and rode home himself from first when Heckman cracked a beautiful double over Thompson's head. Britton tossed out Jimmy Hall.

Jimmy Hall retired the Ponies all by himself in the eighth, catching flies from Britton, Purvis and Arniel. His second catch of the inning was a beauty, as the ball started out to Wolfe but was caught by the strong wind and the left fielder had to come in on the run to snare the drive.

In the Petes' half Ash fouled to Tetro, Helson flied to Purvis and Batstone threw out Jack Hall.

Tetro grounded to Ash to start the ninth. Young batted for Cairns and singled past thrid but Teepel hit into a double play, Holyman to Rose to Ash, and the game was over.

Peterboro	AB	R	H	PO	A	E
Wolfe, m	4	0	2	1	0	0
Rose, 2b	3	0	0	3	3	0
Swanston, c	4	1	1	7	1	0
Heckman, p	4	0	2	0	2	0
Jim Hall, lf	4	1	1	5	0	0
Ash, 1b	4	1	1	9	0	0
Helson, 3b	4	1	1	0	1	2
Jack Hall, rf	3	1	0	2	0	0
Holyman, ss	1	1	0	0	5	0
	31	6	8	27	12	2

Kingston	AB	R	H	PO	A	E
Teepel, m	5	1	1	0	0	0
Thompson, lf	3	0	0	0	0	0
Halbert, 2b	3	0	0	2	1	0
Batstone, 3b	4	0	1	0	3	1
Britton, ss	4	0	1	1	11	1
Purvis, 1b	4	0	1	15	1	0
Arniel, rf	4	1	2	0	0	0
Tetro, c	4	0	0	5	0	0
Cairns, p	3	0	0	1	2	0
Young*	1	0	0	1	0	0
	35	2	3	24	18	2

By innings:
Peterboro ..... 04000020x—6
Kingston ..... 00000110—2

*Batted for Cairns in the ninth.

Two base hits—Jimmy Hall, Helson, Heckman. Sacrifce hits—Rose, Jack Hall. Bases on balls—off Heckman 1, off Cairns 2. Struck out—by Heckman 6, by Cairns 4. Stolen bases—Jimmy Hall, Ash, Jack Hall, Wolfe, Holyman, Arniel, Teepel, Britton. Double plays—Holyman to Rose to Ash (2). Left on bases—Peterboro 3, Kingston 8. Wild pitch Cairns 1. Hit by pitcher—by Heckman 1 (Halbert).

Umpires—Kay and LeBarr.

YANKEES LOSE ANOTHER GAME

Steady Work of Zachary on Mound Wins For Browns.

NEW YORK, July 19 (Canadian Press). — The New York Yankees had another setback yesterday, when the St. Louis Browns blanked them 4—0. The steady work of Tom Zachary, on the mound, was too much for the league leader and their heavy stickwork. It was the second victory for the Western outfit during its present eastern tour. Ken Williams drove for the circuit with Rice on base in the third inning. The Yanks were robbed of some hypothetical runs by four double plays, three of which were started by Gerber.

At Washington, Coveleskie slipped Cleveland seven hits and the visitors got 5 runs, for two more than the Washingtonians. Karr and Haute between them yielded nine safeties, but the home team could not convert.

There were only two game scheduled in the American League yesterday.

LEAGUE STANDING.

MARMORA, July 19:

	Played.	Won	Lost
Deloro	9	8	1
Point Anne	9	6	3
Belleville	9	4	5
Frankford	9	0	9

ADVERTISE IN THE EXAMINER

CRACK CRICKETER.

Crack cricket..... ....With cut W. BARDSLEY, crack New South Wales cricketer, who starred in Australian-England test match. He was not out 193 when the Anzacs' first inning closed with 583.

DOUBLE HEADER GETS DIVIDED

Keys Win Heavy Hitting Sitting in First Game.

LEADERS BEATEN.

NEW YORK, July 19 (Canadian Press).—Rochester and Reading divided a double header yesterday in the former's bailiwick. The Keys won the first, a heavy-hitting session, 11—5, and lost the second 10—2.

At Buffalo, the Bisons broke through on the league-leading Orioles, winning by a score of 12—9. Bill Kelly, Buffalo first baseman, cracked his twenty-seventh homer.

Slicker Parks, former Syracuse hurler, shut out his old team mates, 1—0, in the second game of yesterday's double header in which the Jersey City Skeeters mingled. The Stars won the first contest, 8—4.

SOFTBALL GAME RESULTS IN TIE

C. G. E. and Firemen Play Second Tie Game in a Week.

TAYLOR CUP FINALS.

The C.G.E. and Firemen played their second tie game inside of a week at the James Stevenson Park on Saturday night, for the Taylor Cup. If opportunities mean anything in softballl the C.G.E. should have won the game as Dunkerley walked nine men to Powells one, and the C.G.E. scored one more hit than the Firemen. But the C.G.E. were unable to hit at the most opportune times, and as a result they had twelve men left on bases. Dunkerley for the Firemen was far from being as steady as he usualy is getting no strikeouts. Powell pitched a very steady game having 48 men face him in the ten innings to 55 men being at the plate for the C.G.E. The two left fielders on each team made some very sensational catches. Hall aso made a fine catch but made a very poor throw to home plate to try and catch a man who was coming in. McDonough, in right field, made a wonderful catch of Lewis' high fly and then made a perfect throw to home cutting off Crary who was coming in. Hall in five times to bat got a triple, a double and a single and was cut off at first the other two times. J. Jones faced the pitcher seven times in the ten innings and got on bases four times, being walked twice. Powell in six times to bat got on five of them. Chief Gimblett who batted for Astels in the ninth was the only strikeout in the game.

Firemen	AB	R	H	PO	A	E
Weese, 2b	6	1	1	5	0	1
Carr, ss	6	2	2	0	0	0
Delahaye, c	5	0	1	4	0	0
Lewis, 3b	3	0	0	5	2	1
Crary, lf	5	1	2	4	0	1
Gimblett, 1b	5	1	1	10	1	2
Hall, rf	5	2	3	2	0	1
Astels, m	4	1	1	0	0	0
Dunkerley, p	5	1	1	0	7	1
*Gimblett, m	1	0	0	0	0	0
	45	9	12	30	10	7

C.G.E.	AB	R	H	PO	A	E
J. Jones, m	5	1	2	3	0	0
Wilson, rf ,2b	5	1	1	0	1	1
Williams, 3b	6	2	2	3	3	2
McDonough, 2b, rf	6	0	0	1	1	1
Ranger, ss	6	0	2	1	3	0
F. Jones, lf	4	2	0	4	0	0
Dyer, c	5	1	1	5	0	2
Powell, p	4	1	2	1	4	1
Griffin, 1b	4	1	3	12	0	0
	45	9	13	30	12	7

* Chief Gimblett batted for Aastels in 9th.

Two base hits—Hall, Carr, Powell, Griffin, J. Jones. Three base hit—Hall. Bases on balls—off Dunkerley 9, off Powell 1. Struck out—by Powel 1. Left on bases—C.G.E. 12, Firemen 8. Wild pitches—Dunkerley 3, Powell 1. Passed balls—Delahaye 1. Sacrifice hits—Lewis 2, Griffin. Umpires— Lebarr, Kay, Coursey and Perks.

By innings:
Firemen ..... 1220021100—9 12 7
C.G.E. ..... 2000203110—9 13 7

QUAKER OATS BEAT MASSEYS IN GORDON CUP

Wind Made Play Very Uncertain—Quakers Gained Goals in First Half.

CURTIS BRILLIANT.

Blowers Reduced the Lead —Two Players Ordered Off—Masseys Unfortunate.

After two very hard fought soccer cup ties btween the Masseys and Quakers, the latter gained the right to go into the next round, with a two goal to one victory over the former, on Saturday afternoon, at King Edward Park, before a good attendance of spectators.

The opening exchanges were very keen and fast, and in the early moments, Clark's solo run terminated in a weak finish when he was two feet in front of goal. Owing to the high wind that was blowing in every direction, the players found the ball the master of the situation.

Wind Carried Ball Through

Both goals went under a bombardment for a while but the Quakers were more fortunate when T. Williams carried the attack close upon goal when he passed across to his inside man who rattled the crossbar. Frick was right on to avert disaster but he had to admit defeat when the ball took a peculiar turn to register the opening counter. This set-back to the losers did not impress on their moral, in fact, it gave them greater encouragement to battle against the terrific wind that was raising havoc with the players.

Wind Difficulties

At this period of the tussel, the Masseys half-backs were putting all their talents against the attack of Quaker forwards and dominated in close-tackling which aided only individual play of their forwards who paid repeated visits to Curtis' charge. Cridland cleared with a long punt, J. Mitchell trapped the ball on the line, tricked Laidler with a back-heeler, then passed across to his brother, who sent a low ground drive for goal but Blowers right got touch diverted to a fruitless corner kick. A few minutes later, the same player sent a nice overhead kick into Frick's arms from far out. A flow of corner-kicks in favour of the Quakers kept Blowers and Mann busy around the goal but they never faltered at any time as the wind increased in volume. An individual effort by Clark carried the sphere up into Quakers territory where a fierce attack was raised in front of goal. The Quakers' defence replied with heavy body-checking and long punting while the Masseys' defence did likewise, to let Begg and James test Curtis in goal.

George Logan's Snappy Goal

Eventually Cridland punted upfield to Carmichael who dribbled his way down into proximity of goal but he passed out to Williams who lifted the ball overhead to George Logan. Trapping it quickly he let drive from 20 yards range to put the Quakers still further ahead with a low drive inside the upright. Just before half-time, the Masseys paid an unsuccessfrul visit to Quakers goal. Quakers 2, Masseys 1.

Half Time

On resuming, Masseys aided with the wind, went down in full force against the Quakers defence to find them unbeatable. It was very evident at this stage of the game, that the Quakers were giving a better account of themselves against the wind than when kicking with it, while the Masseys never seemed to get any breaks in their favour. From a throw-in George Logan touched the ball foward and broke fast on the run to beat the full back and shoot for goal. Frick punting clear with a one-hand drive. A succession of goalkicks in favour of the Quakers was the result of erratic shooting of the Masseys forwards.

Two Ordered Off

As time rolled on the pace and heavy tackling was hard and fast. Hodgson retired to the touch line injured, then a fistic exhibition between two players resulted in them receiving "marching orders" and to appear before the Board to give an account of their conduct on the field of play. The Massey continued to press hard but failed to gain any success. Time and again, they succeeded in beating the full-backs but their aim of marksmanship was always a goal-kick for W. Curtis who seemed to enjoy kicking the ball out.

Blowes Scored from Penalty

The Quakers altered their style of play to defensive tactics to offset the Masseys continued siege on goal. They succeeded until W. Logan conceded a penalty-kick for handling inside the dreaded area. George Blowers took the spot shot and made no mistake. Encouraged by their success, the Masseys tried hard to even up the score but fate was against them.

Curtis Unbeatable

No matter what kind of shot was ranged at the Quaker custodian, he gave a first class exhibition in goal. His spectacular save of Blowers' long distance shot that landed inside the upright was smartly picked up from amongst a bunch of players. Exchanges continued on an even basis for a while until the closing minutes when another bombardment from the Masseys brought out the goal keeping qualities of Curtis which certainly gave the Quakers the verdict in a very hard-fought game. Quakers 2, Masseys 1.

Goal-scorers—Quakers, A. Wilson and George Logan; Masseys, Blowers.

Quakers—W. Curtis, goal; Cridland and H. Curtis, backs; W. Logan, Carmichael, and A. Maker, halves; J. Mitchell, G. Logan, A. Mitchell, A. Wilson and T. Williams, forwards.

Masseys—Frick, goal; Mann and Blowers, backs; J. Montgomery, Halliday and Laidler, halves; Clark, James, Hodgson, Beggs and Foster, forwards.

Referee—Alex McKinley.

STANDING OF LEAGUES

	Won.	Lost.	P.C.
INTERNATIONAL LEAGUE.			
Baltimore	63	32	.663
Toronto	59	33	.603
Newark	56	39	.589
Rochester	47	48	.495
Jersey City	42	54	.438
Syracuse	35	59	.372
Reading	24	71	.252
NATIONAL LEAGUE.			
Cincinnati	50	38	.563
St. Louis	48	40	.545
Fittsburgh	45	38	.542
Brooklyn	46	40	.535
Chicago	46	41	.529
New York	44	42	.512
Philadelphia	32	51	.336
Boston	33	53	.384
AMERICAN LEAGUE.			
New York	55	32	.632
Philadelphia	49	38	.563
Cleveland	48	42	.533
Chicago	46	42	.521
Washington	43	40	.518
Detroit	45	43	.511
St. Louis	36	50	.419
Boston	26	60	.302

CHAMPION JACK WARMLY WELCOMED

Has Sprained Thumb—Cancels All Engagements For One Month.

BRIDGEPORT, Conn., July 19 (Canadian Press). — Jack Delaney, French-Canadian, came back to his home here Saturday with the world's light heavyweight title, one hundred thousand dollars and a sprained thumb on his left hand. These things he gathered in his fight in New York Friday night with Paul Berlenbach.

The light heavyweight king was received with shouts by the Bridgeportians to whom he made it known that he had called off all his engagements for a month, postponing his proposed matches with Francois Charles, European light heavyweight champion, and Jack Sharkey, Boston heavyweight.

CRICKET NEWS

GLASGOW, July 19 (Canadian Press Cable). — Having practically established their conquest over England, the touring Australian cricketers at the week-end turned their attention to the north of the Cheviot Hills, and invaded Scotland. That it was little more than a courtesy call is generally conceded, for while the Scots hold their own well in games of a more rugged character they have never taken kindly to the national sport of the Sassenach. They were no match for the Australians. An eleven drawn from the west of Scotland, captained by S. F. Maguire of West of Scotland Cricket Club, and including representatives from Glasgow High School Cricket Club, Glasgow Academicals and other college organizations, opened a two-day game with the Australians at Partick. The day's play resulted in the West being dismissed for 163 runs, while the Australians, in an expositionary spirit, rang up 259 for three wickets.

Despite other athletic attractions, there was an excellent crowd. West batted first, and after Maguire had been ousted at two, a good stand was staged by Kerr and Parker. Ackroyd and Collins also had a fine parenership, but the remainder of the team were indifferent.

GAME TO-NIGHT.

Fourth Game of City Finals at Riverside To-night.

Tonight at 6.30 at the James Stevenson park the C.G.E. and Firemen will meet for the fourth time in the Taylor cup finals for the City Softball championship. The first and third games have resulted in ties, each going ten innings in length. It is expected that the C.G.E. will start Nichols, who defeated the Firemen on Wednesday night, and it is likely that Dunkerley will pitch for the Firemen. He had an off night on Saturday and it is more than likely that he will turn in a good game tonight for he is one of the best pitchers in the league and always pitches a good game of softball when he is up against it. The Firemen have to win to remain in the running for the cup.

MARMORA NEWS

MARMORA, July 19.—Miss Ruby Barber of Deseronto is visiting at the home of Mr. and Mrs. E. Hewitt.

Mr. Dave McCoy is on the sick list.

SATURDAY'S RESULTS.

INTERNATIONAL LEAGUE.

Newark at Toronto postponed on account of rain.

Second game—
Newark ..... 0000002401—7 12 0
Toronto ..... 2000002110—6 14 0
Decabur, Zubris, Smallwood and Wilson; Carroll, Stewart, Satterfield and O'Neill.

Jersey City ..... 400403100—12 17 3
Syracuse ..... 15004320x—15 10 3
Moss, Manners, Vargus, Reddy, Cantrell and Daly; Haid, Schelberg, Boyd and Morrow.

Reading ..... 2102000100—6 14 4
Rochester ..... 0300100010—5 14 2
Marquis and Hill; Moore, Roberts and Devine.

Baltimore ..... 0004400100—9 15 0
Buffalo ..... 0000040000—4 15 2
Jackson, Earnshaw and McKee; Stryker, Proffitt and Pond.

NATIONAL LEAGUE.

New York ..... 0020000105—8 12 0
Chicago ..... 0000200010—3 13 3
Barnes, Greenfield and Florence; Blake, Osborne and Hartnett.

Brooklyn ..... 1000003010—5 9 0
Cincinnati ..... 0000020011—4 8 2
Barnes, McGraw, McKeeny and O'Neill; Rixey, May, Lucas and Hargrave.

Boston ..... 1020000051—9 15 2
Pittsburgh ..... 0500000011—7 11 1
Goldsmith, Mogridge and Taylor; Aldridge, Kremer and Smith, Spencer.

Philadelphia ..... 0100001210— 5 8 2
St. Louis ..... 21002710x—13 19 0
Ulrich, Bentley, Pierce and Henline; Rhem and O'Farrell, Warwich.

AMERICAN LEAGUE.

Chicago ..... 1000001100—2 7 1
Boston ..... 0100100 1x—3 9 0
Blankenship and Crouse; Harriss and Gaston, Stokes.

Second game—
Chicago ..... 0000000021—3 9 3
Boston ..... 0100003 0x—4 10 0
Lyons and Schalk; Wingfield, Ruffing and Stokes.

St. Louis ..... 0200000000—2 6 2
New York ..... 2001000 0x—3 6 3
Wingard and Schang; Pennock and Bengough.

Detroit ..... 0101001 01—4 8 0
Philadelphia ..... 0002000 00—2 6 1
Wells and Manion; Grove, Pate and Cochrane, Perkins.

Cleveland ..... 0020100 00—3 10 2
Washington ..... 4001000 0x—5 10 1
Uhle and Sewell; Ruether, Marberry and Ruel.

YESTERDAY'S RESULTS

INTERNATIONAL LEAGUE.

First game—
Reading ..... 2210010 14—11 19 0
Rochester ..... 2003000 00— 5 15 2
Swaney and Hill; Horne, Mitchell, Roberts and Devine.

Second game—
Reading ..... 0002000— 2 6 3
Rochester ..... 1900000x—10 11 2
Shea, Chambers and Lynn; Thormahlen and Devine.

Baltimore ..... 0100001 34— 9 12 1
Buffalo ..... 0220161 0x—12 18 1
Ogden, Henderson, Griffith, Tennant and McKee, C. Brice; Lucey, J. Brice, Leverenz and Pond.

First game—
Jersey City ..... 0020010 01—4 11 1
Syracuse ..... 0001320 2x—8 10 2
Cantrell and Daly; Frankhouse and Niebegall.

Second game—
Jersey City ..... 1000000—1 5 0
Syracuse ..... 0000000—0 4 1
Grabowski and Marrow; Parks and Freitag.

NATIONAL LEAGUE.

New York ..... 0001000 00—1 7 0
Chicago ..... 0000002 0x—2 5 0
McQuillan, Davies and Florence, McMullen; Root and Gonzales.

Brooklyn ..... 0001010 00—2 8 0
Cincinnati ..... 0100000 00—1 8 2
McGraw and Hargreaves; Donohue and Hargreave.

Philadelphia ..... 0012040 00—7 13 2
St. Louis ..... 0231001 02—9 14 1
Carlson, Bean and Wildon; Haines, Sotheron and O'Farrell.

AMERICAN LEAGUE.

St. Louis ..... 0130000 04—4 10 0
New York ..... 0000000 00—0 9 1
Zachary and Schang; Jones, Thomas, Hoyt and Collins.

Cleveland ..... 0000020 30—5 7 1
Washington ..... 0120000 00—3 9 1
Karr, Shaute and L. Sewell; Coveleskie and Ruel.

LEADERS BEATEN

NEW YORK, July 19 (Canadian Press).—The league leading Cincinnati Reds succumbed to the Brooklyn Dodgers yesterday, 2 to 1. The Reds now lead by the margin of a single game, regretting several lost opportunities in yesterday's game which they played before their home bleachers.

At Chicago, the Giants lost 2—1 in a pitching duel between McQuillan and Root. McQuillan's score card showed two less hits than that of his contra worker on the mound, but Root managed to keep his seven scattered.

At St. Louis, Southworth's homer in the ninth after Hornsby had walked gave the Cardinals a 9—7 victory over Philadelphia and advanced the locals to within a game and a half of first place.

Many people are forced to sacrifice articles for sale for various reasons. Look for these bargains among the want ads.

La Preferencia
CIGAR
2 for 25¢ Ask for the Bull Dog size

WARKWORTH NOTES.

WARKWORTH, July 19.—Mr. Elmer Irish, police office of Rochester, N.Y., and son, returned on Saturday after spending a week with his uncle, Mr. Charles Irish.

Mrs. W. G. Brougton of Chicago, Ill. is visiting her parents, Mr. and Mrs. Thomas G. Smith.

Mrs. Bruce Thompson is visiting relatives in Toronto.

Mr. Harold Insley has purchased a new car.

Misses Mildred Curtis, Lulu Mitchell, Elsie Copperthwaite were successful in obtaining their second class certificates. Miss Inda Harnden who wrote off two subjects extra murally also received her second class certificate. Miss Jean Walker obtained third class certificate.

Miss Jennie Huycke of Moose Jaw, Sask., visited friends in town on Thursday.

Rev. W. W. Jones and Mrs. Jones attended the induction of Rev. Street at Stockdale on Friday evening. Mr. Jones delivered the address to the minster.

Pass Examinations.

Mrs. W. W. Jones' pupils who tried their test in music at Campbellford and were successful.

Primary—Edith Richards, 70. Elementary—Flossie Everson, 70. Introductory—George Osborne, 86.

Miss Myrtle Hardy's pupils who were successful:

Junior—Ina Bowen, 81. Primary—Alice Allen, 74. Introductory—Olive Bowen 84.

More Than Just Blue!

ALL-WOOL INDIGO SERGES, EXTRA GOOD WEIGHT
You'll get our idea of Blue Suit values.

SEE THEM!

Made to your individual measure in the up-to-the-minute single and double-breasted styles.

Not Ready-Made

There's real smartness in a Blue Suit.

Extra Pants at small additional cost.

We are also showing the latest Domestic and Imported Woollens in the newest shades and weaves. A wide range for your selection.

Our Prices Are the Lowest in the City

Owing to our low overhead expenses, and being satisfied with a narrow margin of profit, we can and do sell

CLOTHES OF QUALITY AT POPULAR PRICES, that fit, wear and give you satisfaction.

Prices $23.50 and up

Regardless of where you buy your clothes, if you are unable to get them to fit as you want them, bring them to me. If I cannot fit them to your satisfaction, then the case is hopeless.

J. D. WALMSLEY
CLOTHIER AND TAILOR
179½ Charlotte St., Next Door to Parker's Dye Works

Big Returns Cost Little

Use Classified Ads

YOU'D be surprised at the tremendous pulling power a little Classified Ad can exert. Whatever you want, whatever you need, the sure and quick way to get it is by a Classified Ad in the

EXAMINER
TELEPHONE 1600

SECRETS of STARS on INSIDE BASEBALL

as told to BILLY EVANS

HEILMANN

BY HARRY HEILMANN,
Champion Batsman, American League.

Natural ability is an asset that every great bastman must have.

By natural ability I mean a keen eye, a rhythmic swing and the ability to co-ordinate. If there is power back of the swing all the better.

However, there are many great batters in baseball who are not hard hitters. Power is not absolutely necessary, but it helps considerably.

Every batter, if ambitious, can cash in to a greater degree on his natural ability, if willing to make the extra effort.

Using the head, as we say in baseball, will help every player improve his batting to a marked degree. It is possible to benefit greatly by studying the style of opposing pitchers and the system employed by the various catchers.

A great many catchers have a more or less set system in the handling of their pitchers. A close study of such catchers will give the batsman a pretty good idea of the style ball that is to be pitched him. Such knowledge always helps.

One can learn much by watching closely the work of other star batters. I have learned much from Cobb. Of late years I have made several changes in my style at the plate which I feel have worked to my great advantage.

Confidence in one's ability is most necessary. Try to feel that you always have the edge on the pitcher.

Perfect a strong, free swing without any hitches that ends in a follow through, as they say in golf. Such a style gets the weight of the body back of the swing and makes for distance.

HELPFUL HINTS to GOLFING STARS

BY SPECIAL ARRANGEMENT WITH GOLFERS MAGAZINE, CHICAGO

ABE MITCHELL—STAND CLOSE WITH IRONS.

The ball must be hit firmly and crisply with the mashie, with all the irons in fact, and that cannot be done easily if we stand too far away.' A close stance gets more over the ball, and from that position we are better able to control the club-head. It is power as much as accuracy that is essential in the approach on that very point. When, however, the stance is far from the ball, the swing is seldom true, and, worst of all, the balance of the body is apt to be upset.

There is little body movement in the mashie shot, but that will creep in if the stance is far from the ball.

Watching the players in a tournament a short time ago I saw many who had this fault, and as there was a good deal of wind blowing, many approaches never found the greens at all. That is, of ocurse, fatal in a stroke competition; in fact, in any match.

Standing too far away, the club does not come up straight enough in a mashie approach. It inclines to be swung round the right leg.

(Copyright, 1925.)

HEAVYWEIGHT BOUT.

Dempsey-Tunney Bout To Be Staged in Chicago in September.

CHICAGO, July 19 (Canadian Press).—The Chicago Herald and Examiner to-day said it had definitely learned that the Dempsey-Tunney heavyweight championship bout would be staged in Chicago, September 16. The paper said that the formal announcement would be made to-day by Tex Rickard, after a conference with his backers, whom he described as "five of the biggest men in Chicago."

The newspaper account continued that the Soldiers' Field, Municipal Stadium, on the lake front, would be the site of the battle.

Honolulu is widening its business streets at a cost of $600,000.

SOCCER NOTES

There will be no soccer meeting tonight of the Peterboro and District Association The local secretary was informed that the rooms will be occupied for four or five days in the early part of the present week but arrangements will be made later in the week

A special practice game of the Thistle F C. will be held at King Edward Park on Tuesday evening.

Players and executive please attend. Business important.

NO STATEMENT.

LONDON, July 19 (Canadian Press)—Premier Baldwin declared that he was unable to make any statement on the matter at present, when questioned in the House of Commons this afternoon concerning the effect of the Canadian political situation on the Imperial conference to commence October 5.

Do You Remember the Fairy Tale "The Three Wishes"

and the old woman who wished the sausage on the end of her husband's nose?

NO SOONER DID SHE UTTER THE WORDS THAN UP JUMPED THE SAUSAGE TO HER HUSBAND'S NOSE AND DANGLED THERE LIKE THE TRUNK OF AN ELEPHANT.

ONE SECTION OF A STRIP

Refresh Your Memory With

"Once Upon a Time"

the

Fairy Tales in Pictures

by

W. J. ENRIGHT

The Children Love Them

HOW TO SWIM

by Lillian Cannon

MISS CANNON DEMONSTRATING PROPER BREATHING

First and foremost, get used to water. Get used to having your head under so that you don't mind. Keep your eyes open all the time under water for the sake of confidence—and believe that swimming is a natural thing, just as natural as walking.

There is no need to learn to swim in a day. It can't be done. But with confidence and not too much hurry, progress can be made in a day and it is progress which counts.

In a week, if one really tries, enough can be learned to make the idea of swimming feasible and a few strokes can be made.

Never "duck" anyone learning to swim and never let anyone "duck" you. The psychological effect of being ducked is very bad on the beginner and will last a lifetime. The person learning to swim should be allowed to take his own time in getting accustomed to having the head under water.

To get used to having one's head under water, kneel in water about a foot deep and place the hands on the bottom. Take a breath and put your face down in the water. It doesn't matter at first if nothing but the nose is under water. Keep at it, getting deeper and deeper until the whole head is under. You will find very soon that the terror of being under water has been lost. It isn't there.

Keep the eyes open and look for things under water. In the interest of tryng to find something, the idea of being under water will be forgotten.

Breathing is perhaps the biggest thing to learn in swimming. The swimmer must expect his face to be under water for much of the time while he is swimming. Therefore the novice should be prepared for that. Breath should always be taken in through the mouth and expelled through the nose. This permits the exhalation to occur after the head is under water.

Try the ducking exercise and breathing together. Inhale through the mouth and then put the head beneath water and exhale. Go slowly at first and keep at it until the hang of it is attained. Get used to it in quiet water until it is the natural thing to do.

(Copyright, 1926, NEA Service, Inc.)

CHAUTAUQUA OPENS WITH FINE CONCERT

Excellent Musical Program Given By Greenfield Orchestral Quartette.

By an odd combination of circumstances, the weather man provided a very extraordinary opening for the Dominion Redpath Chautauqua's first night programme in this city, which took place on Saturday evening. Mr. R. B. Ambrose's very interesting demonstration of electrical phenomena, which formed the opening number on the Chautauqua bill for this year, had a prologue, as one spectator termed it, of natural electricity which quite outdid any of the speaker's efforts along the same line. The crowd of people gathered in the big tent at the Park appeared to be vastly relieved when Nature's demonstration was over, and they could turn their attention to the platform and speaker, whose words were on two occasions absolutely drowned out by the thunder of the elements overhead.

This year's Chautauqua program, judging from the quality of the opening day's offerings, promises to be one of the best given in the city up to date. The Paul Vernon Concert Company, directed by Paul Vernon, director of the violin department of the Cosmopolitan School of Music in Chicago, was an admirable quintette of players, who gave the afternoon concert and provided the prelude for the evening demonstration. Their music was beautifully rendered, following along the lines of chamber or "room" music, as their director phrased it, the type of music which is rendered by four or five stringed instruments alone, with each individual player as a soloist. Mr. Vernon gave an interesting brief description of this type of music, during the afternoon and evening performances.

In quintette numbers, composed of piano, first and second violins, viola and violoncello, in quartette renditions by the strings alone, in trios of violin, 'cello and piano, and in solo numbers by violin and 'cello, the Paul Vernon Concert Company earned much applause during afternoon and evening, by the excellent quality of its music and the pleasing quality of the selections chosen.

In the afternoon, when the programme opened with a few words from Mr. G. A. Gillespie and from this year's superintendent, Mr. B. F. Davis, who was a popular manager of the Chautauqua on its visit here three years ago, the musicians played a number especially written for five pieces of this type, entitled "A Quintette," followed by a quartette rendition, "A Declaration of Love," descriptive of the romantic conversation of a pair of lovers, the man's voice simulated by the deep-toned 'cello, the lady's accents by the first violin, and an arrangement for quartettes of Schubert's "Moment Musicale." A trio composed of piano, violin and 'cello played the haunting melody of Kreisler's arrangement of "A Londonderry Air" and Moszkowski's "Serenato." Solo numbers by the 'cello, played very beautifully, were the well-known "Berceuse" from Godard's 'Jocelyn' and a 'Scherzo,' with an encore in "Love's Old Sweet Song," and the string quartette came on again for a rendition of "Evening Breeze" and "A Humoresque on Two American Folk Songs," the "Dixie" and and "My Old Kentucky Home." Mr. Vernon, in violin solo numbers, was heard to fine advantage in Kreisler's "An Old Refrain" and 'Rondo Brilliante,' the latter with a great deal of difficult double-stopping, adequately handled. The quintette concluded the afternoon's programme with Gillet's "Loin du Bal," and Schubert's "Marche Militaire."

The evening quintette numbers included Tschaikowsky's "Andante Cantabile" and "A Minuet," by Bozoni; a quartette arrangement of "Drink to Me Only with Thine Eyes," and a violin solo by Mr. Vernon, in Musin's "Mazurka de Concert," with a lovely rendition of "The Rosary," as an encore.

Mr. R. B. Ambrose, whose demonstrations of electrical phenomena were an exceedingly interesting portion of the programme which followed the storm, referred to the kinship of his wife, whose maiden name was Fitzgerald, with others of that name living in the city.

The first demonstration included the use of the recently-discovered selenium salts, which, in the dark, offers very high resistance to the passing of electrical current, but is quite amenable to its influence in daylight hours. With the aid of about forty dollars' worth of this magic mineral, enclosed in a small glass tube which was rigged up by means of a ratchet and a pawl, small electric wires, and an ordinary flashlight, held in his hand, the demonstrator turned on and off the lights in a miniature house on the platform, by simply directing the beam of his flashlight on the working apparatus.

Some experiments in radio control were interesting. The operator used a crystal receiver and loop antennae, with an ordinary radio outfit, and, standing on the ground some distance away from the platform, caused a small cannon to fire a salute on the stage, a small flag to hoist itself on its flag-pole, while a row of red, white and blue lights beneath burst into radiance.

With assistance from what he called a "freak transformer," Mr. Ambrose did some welding stunts, welding together ordinary nails held in pliers in his hands, and also forming a small arc light in the same fashion. Examples of high voltage frequency current were carried out with the use of a specially-constructed transformer capable of building up one and one-quarter million volts and of making 750,000 oscillations a second. A minature tree of forked lightning shot up from the ball on the top of this machine, when the current was switched on, and the demonstrator proceeded to give a number of interesting experiments with this current, drawing it to him like a fiery serpent with a rod held in his hands, placing his hand on top of it and causing the current to pass through the bodies of two small boys along a wire held by another little chap, and to light a lamp at the end of this wire. Mr. Ambrose explained that voltage of this degree was incapable of harming the human body, and he imbued his hearers with such confidence in this assertion that they were quite willing to help him demonstrate with such a tricky medium. One of his assistants was Mr. Bert Gray, of The Examiner staff, who held an alcohol torch while Mr. Ambrose, his body impregnated with the current, lit it by several means, using his foot, his cloth-covered elbow, his fingers and finally, his tongue, to ignite the torch. A final lighting was done by means of water, poured past the end of the torch from a glass held in the demonstrator's left hand, while his right hand rested on the current. "Electric Osculation," in which Mr. Ambrose and Mr. Gray held metal plates between their lips, the current causing a kiss of fiery, electric intensity to burst into flame between their visages, was another amusing section of the electrical programme.

Mr. Ambrose concluded his demonstation with a few words relative to the conflict between Science and Religion, age-old and unsettled. He said that Science, with all its wonders, had never yet been able to produce a man, and went on to recommend an interest in matters scientific to the parents of growing boys. "I would rather have my boy fooling around with a bunch of old wire than have him worrying about the stuff that Rudolph Valentino uses on his hair, or shooting craps. His mind might be better occupied with the wonders of natural phenomena than in reading "Snappy Stories" or quoting from "Whiz Bang" and "Hot Dog."

Cuba plans to spend $10,000,000 in new school buildings.

ALL READY FOR WEDNESDAY'S GAME WITH THE SECORDS OF TORONTO

MISS 'BABE' VINCENT,
Clever Pitcher C.G.E. Team.

MISS MORTIMER,
Catcher, and Makes Good Job of It.

FOREST FIRES STILL CONTINUE

Daring Rescues By Volunteer Fire Fghters Prevent More Deaths.

UNCONTROLLED.

SEATTLE, July 19 (Canadian Press)—Forest fires continue out of control in northeastern Washington, Northern Idaho and Western Montana, with daring rescues by the volunteer fighters preventing a growing death toll.

Montana and Idaho rangers are leading two thousand fighters in a campaign to stem blazes in national forests, which fanned by high winds continue to devastate large stands of valuable timber. Fires were generally reported under control in other sections of the northwest.

British Columbia reported four fires uncontrolled with continued high winds and heat forecast.

FARMER FOUND HAD THROAT CUT

Resident of Walson's Siding Found Dead By Searchers.

WAS WELL KNOWN.

LINDSAY Ont. July 19. — Special. — The lifeless body of William Hughes a well known farmer who resided at Walson's Siding about five miles from Burnt River, was found last night with a deep gash across the throat. He had been dead for some hours before being found by searchers. Deceased was well to do as well as popular in the district, and no reason can be assigned for the rash deed. He is survived by his wife and one child.

IMPERIAL HOUSE DISCUSSES DEBT

Member Enquires as to Finality of French Settlement.

LONDON, July 19 (Canadian Press).—Franco-British debt accord was taken under consideration in the House of Commons to-day.

The debate was initiated by Captain William Wedgewood Benn, who complained that the Government had taken no steps to put pressure on either France or Italy for scaling down of their foreign tariffs or reduction of armaments.

He asked if the French settlement was really a final one—would it give stability to France and might not the German default clause possibly ultimately vitiate the whole agreement? Edward Hilton Young, supporting the settlement held that, while it might not be brilliant, it was at least prudent.

Replying to a question, Chancellor of Exchequer Churchill said he had made no agreement with the United States that, if the Anglo-French debt settlement was modified because of diminution in French reparation receipts from Germany, a corresponding modification would be made in the Franco-American debt settlement.

TRUCK CRASHES INTO YARD ENGINE

Accident Occurs at George Street Crossing of Canadian National Railways.

What might have been a serious accident occurred just before noon today when a delivery truck from Lakehurst crashed into the Canadian National Railways yard engine at the crossing on George and Romaine streets.

The driver of the truck said that the engine was backing up at the time and was on top of him before he saw it.

The right front fender and wheel were shattered and the supporting frame was badly buckled. The driver escaped without injury.

REV. PAUL COSTELLO APPOINTED RECTOR

Bishop O'Brien Announces Several Changes in Personnel of Diocese.

His Lordship Bishop O'Brien announced several changes in the personnel of the Diocese at the morning Masses at St. Peter's Cathedral yesterday. Rev. P. Costello, who has been doing the work of rector at St. Peter's Cathedral for some time past, has been officially appointed as Rector of the Parish; Rev. Kevin Corkery, who has been acting as curate at Cobourg, has been transferred to Peterborough, where he has been appointed as Chancellor of the diocese and secretary to the Bishop; Rt. Rev. Monsignor Kelly, of Trout Creek, has been moved to Cobourg, and Rev. V. McFadden, of Parry Sound, will take his place as parish priest at Trout Creek, while Rev. Joseph Collins succeeds Rev. Father McFadden, at Parry Sound. Rev. Father O'Sullivan of Port Hope and Rev. Father O'Leary of Bracebridge, have been made Deans.

KING LIKELY TO RUN IN PRINCE ALBERT

Will Be Much Freer For Dominion Campaign Than in York.

OTTAWA, July 19.—It is possible that Right Hon. W. L. Mackenzie King may attend the Liberal convention in North York, the constituency in which he went down to defeat in the last general election, but it is practically certain that he will not accept the nomination for that riding.

Mr. King has been offered the nomination for Prince Albert, the seat which he held in the late Parliament, and is almost decided, it is understood, to accept. It would mean that he would be much freer for the Dominion campaign than if he contested North York, as the Liberals will carry Prince Albert without the slightest difficulty, and Mr. King need not even enter the constituency if he has not the time to spare.

It is probable that a definite announcement will be made in the course of a few days.

ONTARIO LIBERALS NEW ORGANIZER

Thomas Marshall, Former Liberal Whip, Will Succeed Hon. Duncan Marshall..

TORONTO, July 19.—Hon. Duncan Marshall, Chief Liberal organizer for Ontario, with offices in the Reford Building here has been given other important duties in connection with the coming Dominion election, and, it is understood, will work under Liberal headquarters at Ottawa. The change takes effect immediately, The Globe was informed last night. Hon. Duncan Marshall was former Minister of Agriculture for Alberta, and former Commissioner of Agriculture for the Dominion. He was in charge of the Dominion campaign in the election of last year, and not only directed the organization from the offices here, but also spoke in a number of ridings.

Former Member Succeeds.

Thomas Marshall, former member of the Legislature for Lincoln, and a former Liberal Whip, will be in charge of the offices here during the absence of Hon. Duncan Marshall. His home is at Dunnville, but he is the manager of a wine growers' company, with offices here on King Street West. During the election campaign he has arranged to give part time to his new duties at Liberal headquarters. Mr. Marshall, who is no relation of Hon. Duncan Marshall, is thoroughly well informed on the political situation in Ontario, and is personally acquainted with most of the party leaders in the ridings in this Province. His duties will include the compiling of lists of speakers for the campaign. Already he has been promised active assistance in the campaign.

Scheme of Co-operation.

While local Liberals last night declined to discuss the new work to which Hon. Duncan Marshall has been assigned or the coming of Thomas Marshall to local Liberal headquarters, it is understood that Thomas Marshall will work to bring about a scheme of co-operation between the city and Provincial organizations by which the Toronto campaign will also be directed from the offices in the Reford Building.

Garter-size fur chokers for women are in vogue in Paris.

Movable glass eyes are being made in Germany.

Regent

NOW PLAYING

Just Finished Playing One Week at Loew's, Toronto

SHE'S HERE

"Lovey Mary"

With BESSIE LOVE
WILLIAM HAINES
MARY ALDEN

From the Story, by the Author of "Mrs. Wiggs of The Cabbage Patch"

ADDED FEATURES:

O. Henry Story

THE SOCIAL TRIANGLE

And FOX NEWS

Around the World in Pictures, Showing Bubbling Over Winning The Kentucky Derby

THEATRE

AT THE REGENT

"LOVEY MARY" A GENUINE SUCCESS

Bessie Love and Haines Are Captivating in Leading Roles

The kind of a picture you have been waiting for comes to the Regent Theatre today. "Lovey Mary," which was directed by King Baggott, represents another achievement for Metro-Goldwyn-Mayer, which seems to have acquired the habit of turning out good pictures.

Bessie Love, who seems destined to become one of the greatest whimsical character actresses of the screen, and William Haines, have the leading roles in the film, which was adapted from the story of the same name by Alice Hegan Rice, author of "Mrs. Wiggs of the Cabbage Patch."

"Lovey Mary" is a poor litle slavey in an orphanage, affectionate, but with no one to love, when she is suddenly given the care of a baby left at the orphanage.

She learns to love this child, who by the way is played by one of the cleverest children to flash across the screen since Jackie Coogan, and rather than let him go back to his disreputable mother, she kidnaps him from the orphanage and seeks refuge in Mrs. Wiggs' cabbage patch.

Mrs. Wiggs' cabbage patch is essentially the background for a comedy but as the story unfolds there is an undercurrent of genuine pathos too, that gives Bessie Love an extraordinary chance to show that as an emotional acrtress of the screen she is second to none.

Nevertheless, the cabbage patch, its buildings, its inhabitants, its customs, is genuinely funny and the laughs in the picture come fast and hearty.

When the story is all told, the baby belongs to Lovey Mary but the straightening out of the different complications makes an absorbing narrative pictorially.

King Baggot did an excellent piece of directing on this picture and the work of his company was equally praiseworthy. The supporting staff includes Mary Alden, Vivia Ogden, Russell Simpson, Martha Mattox and the baby, Jackie Combs.

"Lovey Mary" is a picture that should not be missed.

Women's shoes of python skin are being worn in London.

Low TOURIST FARES

JASPER NATIONAL PARK
TRIANGLE TOUR
PRINCE RUPERT
VANCOUVER
ALASKA

This summer, take advantage of the low tourist fares to the Canadian West — the world's greatest scenic wonderland.

See JASPER NATIONAL PARK, noted for its super hotel service, its splendid golf, hiking, mountain climbing, motoring, tennis and water sports. Revel in the magnificent scenery of the TRIANGLE TOUR, along the Mystic Skeena to PRINCE RUPERT — the glorious trip through the sheltered scenic seas to VANCOUVER — the towering mountains, the sparkling waterfalls along the roaring gorges of the Thompson and Fraser Rivers.

Fare from Peterborough and return
Vancouver
Victoria - Seattle
Portland
$119.15
Jasper National Park
$96.35

War tax additional to above fares

Return fares good until October 31st. Stop-overs allowed

SEE ALASKA

Take a boat trip to Skagway or Wrangel. See the Taku Glacier and other scenery typical of Alaska.

The Great Lakes Route from Sarnia to Port Arthur via Northern Navigation Co's steamers adds zest to the trip for those fond of water travel.

Ask any Canadian National Railways' Agent for information and illustrated literature on these tours.

We will plan your entire trip — make your reservations and give you the benefit of every facility at our command — Canadian National personal service is unsurpassed.

C.N.R. Trans-Continental Trains are Radio Equipped

USE CANADIAN NATIONAL EXPRESS for your next shipment. Also for Money Orders, Foreign Cheques, etc.

TRAVEL CANADIAN NATIONAL

Mail Orders Despatched Same Day As Received McCall Patterns For Sale

ROBERT FAIR & CO. LTD. PHONE 145

We are anxious to demonstrate the value of this store's service to the community. A special effort has been put forth this week, as the last four days of it will be SUBURBAN DAY at Fair's.

20 P.C. Reduction Off All Rugs

Including Wiltons, Axminsters, Brussels and Tapestry, in sizes from 4' 6" x 7' 6" to 9' x 12'.

Colored Frilled Curtains, $1.19 Pair

Colored Ruffled Curtains, 2¼ yards long, with frilled edge, in rose, gold and blue. Tie - backs included. Regular $2.00.

Silk Madras, $1.39 Yard

Silk Madras with all-over design, for living or dining-room windows, 50 inches wide, in rose, blue, green and brown. Regular $2.00.

French Velours at $2.95 and $3.95 Yard

Sunfast French Velours that are rich in color, for your living-room drapes and portieres. Shades of gold, blue, rose and mulberry. All 50 inches wide.

A Group of Spring Coats in Tweed, English Polo Cloth and Silk Cameline

Full lined, in sizes 34, 36 and 38. Regular price up to $21.50. On Sale for..... $5.00

Tweed and Flannel Suits on Sale

This season's goods, well tailored, in several good colors, including sand, grey and green. Wrap-around skirt. Sizes 34, 36 and 38. The regular price of these Suits ranged from $12.50 to $25.00. On Sale for.. $7.50

Ladies' and Misses' Silk Crepe Dresses

In flat crepe and crepe satin, in an attractive variety of styles and colors. All this season's goods. These Dresses formerly sold from $15.00 to $25.00. On Sale for..... $10.50

Three Groups of Summer Dresses, in All the Newest Summer Materials, On Sale

Group 1.—Fancy printed crepes, fugi, fancy voiles and plain and striped broadcloths. Regular up to $14.50, for..... $7.95

Group 2—Plain and figured voiles, striped and plain silk broadcloth and fancy crepe. Sizes 36 to 44. Regular up to $12.50, for..... $5.95

Group 3—Plain, figured and striped broadcloth, plain and fancy voiles and figured foulard and Rayon. Regular up to $8.50, for..... $3.95

Extra Good Quality Gingham Porch Dresses

Including a few oversize. Regular up to $3.95, for..... $1.50

Also a line of Gingham and Chambray Dresses, up to size 40. Regular up to $2.25, for..... 98c

An Assortment of All-Wool Bathing Suits

In all the favored color combinations. Sizes from 34 to 44. Priced at..... $2.00, $2.50

Khaki and Tweed Knickers

Three-button cuff, two pockets. Sizes up to 40.
Khaki ..... $2.50 Tweed $3.98

Khaki and Copen. Middies

Sizes 12, 14 and 16 years $1.90
Sizes 16, 18, 20 and 20 years $2.25

Window Shades, 89c Each

A good quality Opaque Shade, suitable for any window. Size 37 x 70 inches. Complete with brackets. White only.

Taped Edge Madras, 59c Yard

Scotch Madras with floral or conventional designs. Suitable for living or dining-room windows. 42 inches wide. Regular 75c per yard.

Filet Curtain Nets, 49c Yard

Square Mesh Filet Curtain Nets with scroll or neat square patterns. Will wash and laundry well. 38, 40 and 45 inches wide. Regular 65c.

Frilled Curtains, 95c Pair

White Marquisette and Voile with double crossbar designs. 2¼ yards long, 28 inches wide. Complete with tie - backs. Regular $1.49 pair.

47 Shades of Best Quality Fugi Silk in Stock, 29-Inch, 98c Yard

ALL SUMMER MILLINERY GREATLY REDUCED

Straw shapes and ready-to-wear Hats, in small, medium and large. Good color combinations. Prices for this Sale, $1.50 to $5.00

1 Shipment of White Fugi Silk Arrived Today, 29-Inch, 98c Yard

54-Inch Cream Flannel for Coats or Skirts for $1.59 Yard

75c Natural 33-Inch Pongee Silk, 49c Yard

$3.00 All-Silk Foulards for $1.98 Yard

Small designs. Shades are: 2 browns, 2 Copens, and navy. 36-inch.

DRESS CREPE SPECIAL 75c Figured Crepe, 50c Yard

White with black or grey design. For dresses or overblouses. 36-inch.

$2.50 All-Wool White Flannel with Grey Stripe, 54-Inch, $1.50 Yard

$1.50 Rose, Pink, Blue Pongee Silk, 34-Inch, for $1.00 Yard

36-Inch $1.75, $2.25 Fancy Stripe Silk Broadcloths on Sale for $1.59 Yard

12 patterns to select from. Standard qualities and one known to wash perfectly. Three lines, all at the one price.

190 Yards More of That Famous $1.75 Yellow Edge Black Duchess Satin to Sell at $1.29 Yard

Made in Switzerland and has proved to be a good quality. 36-inch. Has a heavy lustrous finish.

"Mercury Mills" Make of $1.50 Silk Hose for 98c Pair

25 dozen pairs of slightly imperfect Silk Hose in the new and wanted shades of white, blonde, atmosphere, grey, fawn and black. Sizes 8½ to 10. On Sale at 9 a.m.

50c Pillow Cotton, 35c Yard

English and Canadian makes. Sizes 40 and 42. An A1 quality.

$1.10 English Sheeting, 85c Yard

72-inch. A very high-grade quality. Wear guaranteed.

50c Unbleached Sheeting, 35c Yd.

72-inch. A one-day price for this good quality Sheeting.

Another Shipment of Those Wonderful $1.50 Cotton Bed Sheets to Sell at $1.29 Each

2 x 2½ yards, deep hem. They are without doubt the best value we have ever offered.

35c Nainsook for 25c Yard

Superfine quality, 36-inch, specially for making fine undergarments.

30c Roller Towelling, 5 Yds. $1.00

Grey Oatmeal Linen Towelling, 18 inches wide, extra good quality.

35c Dish Towels, 4 for $1.00

All-linen, bordered, large size, hemmed ends. Very special for tomorrow.

20c Roller Towelling for 12½c Yard

Very special. All pure linen, extra heavy, with border.

$5.00 Wool and Silk Sweaters for $2.50

For ladies or men. Sizes 38 to 44, in clerical grey, fawn or lovat.

65c Large Size Bath Towels, 45c Each

A very large size, 21 x 44 inches. Extra heavy, good quality, cream with red stripe.

Flannelette Blankets, Regular $3.00, for $2.49 Pair

Best quality and largest size, 72 x 87 inches. White or grey, pink or blue borders. Every pair bears our name and our own guarantee goes with every pair.

"Mercury Mills" Make of $1.00 Silk Hose for 59c Pair

30 dozen pairs Silk Hose that are slightly imperfect, in shades of grey, white, poudre blue, nude, sunset, fawn and black. Sizes 8½ to 10.

Motor Rugs on Sale

Plaid designs, fringed ends, good size. $3.50 quality for $2.65

Ladies' Fancy $1.00 Bead Bags to Clear at 50c Each

50c All-Linen Napkins, 35c Each

You can buy one or more this way. Sizes 20 x 20 and 22 x 22.

25c Factory Cotton, 36-Inch, Sale Price 5 Yards $1.00

35c Factory Cotton, 25c Yard

The "Black Rock" Brand, one of the best Cottons we sell, 36-inch.

30c Ginghams, 4 Yards $1.00

32-inch. Plenty of checks and plain shades to select from in the new colorings.

$2.00, $2.25 Bordered French Dress Voiles for $1.50 Yard

50-inch material, with handsome border designs.

27-Inch Dress Ginghams, That Sell at 25c, Special 5 Yards for $1.00

Plenty of patterns to select from. Suitable for ladies' and children's dresses.

Plain Colored Dress Linens for $1.00 75c Yard

36-inch, in rose, rust, pink, grey, tan, gold and blue. Take advantage of this one-day price.

Special Sale of 75c and 85c Dress Voiles, 59c Yard

The July Sale of Voiles gives you a high-class fabric at a low price. 36-inch.

WARNE BROS.

JEWELLERS

HAVE SPECIAL PRICES ON

Watches, Clocks, Rings, Silverware and China

FOR THE

Big 4 Days' Sale This Week

SEE OUR WINDOWS

WARNE BROS.

DIAMOND HALL

349 George Street, Peterboro

In Peterborough Churches

ST. PETER'S CATHEDRAL

The parable of the unjust steward was the text from which Bishop O'Brien preached at the morning Masses at St. Peter's Cathedral yesterday.

"It is not even human wisdom to cheat or to steal," said His Lordship, "for sooner or later the culprit will be found out. But the admiration of the employer of this man was aroused by the manner in which the steward contrived to escape some of the consequences of his misdeeds. He acted wisely in his own interests, and the employer, who was doubtless a religious man, drew a parallel between his conduct in worldly ways and the manner in which those who are occupied with thoughts of their eternal salvation should act. To make freinds of mammon of unrighteousness, which was in reality another name for worldly wealth, meant to turn to good account the goods of this world with which a man might be endowed."

"Do we regard our money, the salary we earn and the riches we may contrive to gather, as means of helping on our eternal welfare? What is our disposition toward the poor Let us comply with the will of God in this regard and make for ourselves by means of the worldly gifts with which we are endowed."

LOCALS

DR. T. P. McCULLOUGH,

Eye, Ear, Nose and Throat Specialist, 166 Brock street. Phone 36W. dtf

DANCING TO-NIGHT

Dancing every night at Chemong Park Pavilion, best of music and a good time. dtf—1879

SUMMER WOOD.

Cut short. Edgings $2.75 load; Slabs $3.75 load. Dinsdale, Phone 153. 26d30 2240

CARD OF THANKS.

Mr. and Mrs. Bohn wish to thank all kind friends, also their neighbors, for kindness and sympathy shown to them during Mr. Bohn's recent illness.

ANGLICAN YOUNG PEOPLE, ATTENTION!-

The District Council Picnic will be held on Thursday afternoon to South Beach.

DR. A. W. McPHERSON

begs to announce that during July and Aug. he will be absent from his office and at Chemong on Thursday afternoons and Sundays. Cottage phone 180. r 12.

Special attention to Infant Feeding and Diseases of Children. 52d-53-2203

NOTICE.

I, William Groves, will not be responsible for any debts incurred in my name by any person.—Signed, William Groves. 2d-16-2369

CARD OF THANKS

Miss Jessie Gregory wishes to thank the attending doctor and nurses of the Isolation hospital, also Vimy Ridge L.O.B.A. and many others who sent flowers during her recent illness.

AUCTION SALE

Wednesday, July 21st, of Household Furniture, etc.; at the home of Mr. J. D. O'Keefe, 631 Union Street, entire furniture. Included is a fine Quartered Oak Dining Suite and Library Table, nearly new; also Ford Car if not sold. No reserve. W. J. Hancock, Auctioneer. 3d, 17, 2368

J. J. DUFFUS LIMITED PAINT MANY CARS.

Since installing the equipment for doing permanent lacquer painting on automobiles.

J. J. DUFFUS LIMITED are painting many machines, some coming in from a distance of forty miles. The advantage of this new finish is PERMANENCY, QUICKER WORK, and A MORE BEAUTIFUL FINISH at NO HIGHER COST. 2d-16-2374.

"CHEAPER BICYCLE TIRES."

Reducing stock, we are selling bicycle tires and tubes at from 10 p.c. to 25 p.c. reduction. Call and see our new prices. New bicycles from $35 up. A few guaranteed re-built second-hand still on hand. H. T. Millard, 225 Hunter strcet. 'Phone 234. 3d-18-2385.

A SNAPPY DRINK

is easily and inexpensively made with Adams' Root or Ginger Beer Extract. Just try it this summer. You will have a healthful and pleasant beverage that the whole family can enjoy. Take your choice of Root Beer or Ginger Beer. A 25-cent bottle makes five gallons. Bond's Drug Store, George and Hunter.

ITEMS OF INTEREST IN Y.W.C.A.

There is still time to learn to swim before your vacation; new lessons started every day, appointments can be made at office 223.

Special meeting of the new Award of Merit Swimming Club, followed by a social half hour, will be held at 8 p.m. Wednesday. All holders of the Silver Medal are invited.

A special hike swim and camp fire picnic will be held Tuesday evening All girls are requested to meet at the Y.W.C.A. 6 p.m., hiking suits suggested. Miss Littlefield will be in charge.

Saturday Afternoon Club—Through the kindness of the Kiwanis Club we have been given 40 tickets for Chautauqua program for Tuesday afternoon. The girls of the Sunshine and Everbright Clubs are asked to meet at the Y.W.C.A. Tuesday 2.30 sharp for their tickets. 1d-16-2379

CAR OVERTURNS NEAR WELCOME

Broke Off Two Posts and Landed in Deep Ditch.

OCCUPANT HURT.

A sedan car driven by William Hubble of Peterborough crashed through the railing on the Provincial Highway about three miles west of Welcome today, breaking off two posts and a two inch cable and finally landed upside down in a ten-foot ditch.

The driver of the car, it is said, claims that something went wrong with the engine, that it picked up speed and could not be stopped.

In the car at the time of the crash were Clifford Shannon of Peterborough, and Mr. and Mrs. S. Levine with their baby boy, aged three.

The driver of the car escaped unhurt as did Mr. and Mrs. Levine but Mr. Shannon received cuts about the head and arms which necessitated his removal to the Port Hope Hospital.

SOFTBALL

Following is the standing of the North Peterboro County Soft Ball League at the end the first week:

Group 1.	W.	L.
Burn's Bridge	5	1
North Douro	3	3
Warsaw	2	4
Centre Douro	2	4
Group 2.	W.	L.
Lakefield	4	2
Selwyn	3	3
Wesley	2	4
Buckhorn	2	4

BIRTHS.

STEPHENS.—At Woodstock General Hospital, on July 15th, to Mr. and Mrs. Oliver Stephens (nee Elsie Northcott), Embro, Ont., a daughter—Grace Kathryn.

COLE—To Mr. and Mrs. Archie C. Cole, Bailieboro, at Nicholls Hospital, July 17th, a son.

MASON.— On Saturday, July 17, 1924, to Mr. and Mrs. G. W. Mason, 85 Aylmer street (nee Claire Edey), a daughter, Claire Joyce.

HUSTON.—At the Nicholls Hospital, Peterboro, Sunday, July 11, to Mr. and Mrs. Harry Huston, a daughter (stillborn).

SCOTT — On July 13th, at Nicholls' Hospital, to Mr. and Mrs. Bruce Scott, a daughter—still born.

FORMER PREMIERS EXILED FROM GREECE

Alleged To Have Participated in Plot to Assassinate President.

ATHENS, July 19 (Canadian Press).—Three former Premiers of Greece have been sent to the Island of Naxos of Cyclades group, in the Aegean Sea, for alleged participation in a plot to carry out a coup d'etat and assassinate President Pangalos. In addition, several other politicians and newspapermen are under arrest, charged with conspiring against the present regime.

The former Premiers who are described as "democratic leaders," are M. Kafandaris, M. Papanastasion and M. Michalakopoulos.

PARKED HER CAR AND DIED THERE

Peterborough Born Woman Found Sitting Behind Wheel —Dead Two Hours.

CALGARY, July 19.—Sitting in an upright position behind the wheel of her car, Miss Agnes Reid, 11 Mackie Block, was found dead by Constable Henly shortly after 3.30 o'clock on July 8, Dr. T. A. Wright, coroner, announced, following an autopsy, that no inquest would be necessary. She died as a result of a cerebral hemmorhage, Dr. Wright said.

Parked on Seventh avenue, near Fourth street west, Miss Reid left her home early in the evening. When Dr. Wright rushed to the scene, he pronounced life extinct. She had been dead two or three hours when discovered by the police. The auto had been parked somewhat hurriedly, and it is believed that, feeling a stroke coming on, she drew into the side of the road to rest.

As soon as discovered, police failed to secure an answer when calling at her home in the Mackie building. She was found to be the owner of the auto, and the body was identified by A. M. Shaver.

Detectives were working on the case in an effort to find if she had been attacked, but upon confirmation of the coroner's report that she died naturally, practically all suspicions were discarded.

The late Miss Reid came to Calgary seven years ago, and since that time has been conducting a dressmaking establishment. She was about 40 years old, and was well known in the city. Born in Peterborough, Ont., she spent her early days in eastern Canada. Miss Reid had been in poor health for some time, and was troubled with high blood pressure, for which she had been treated by medical men. She has a brother managing a grocery store in Winnipeg.

CHOIR PICNIC HELD.

All Saints' Choir Hold Enjoyable Picnic To Cobourg.

(Contributed).

The choir of All Saints' Church held their annual picnic recently, going by the Cooney & Jopling 'bus line to Cobourg.

Jupiter Pluvius kindly provided rain to lay the dust on the way down, which was appreciated, but when later in the day he again sent a sprinkle to dampen the ardour of the picnickers, it was not at all welcome.

The choir, with their friends, numbering about 50, entered heartily into the various sports, games and races.

The Ladies' Guild of St. Peter's Church provided a splendid meal, which was attacked with even more zest than the sports.

After supper a game of softball was organized between the organ side of the choir and the north side, which resulted in a victory for the north side of 22 to 18. This game discovered some wonderful talent. The Rev. Mr. Paterson, Mr. Chandler and Mr. Roberts all made home runs for the north side, while the stars among their opponents were Messrs. Boddy and Farr, and wee Brian Roberts. In this game, either the men did not appreciate feminine help or the ladies were too backward and modest, but there was only one lady on the team; needless to say, her side won.

AROUND THE CITY.

The Sporting Girls' Softball Team are to play the Bethany girls tonight in Central Park at 6.30 p.m.

The Raybestos and Crescents meet tomorrow night at the Exhibition Grounds at 6 o'clock in a baseball fixture.

DIED

MORRIS.— Mrs. W. H. Morris, widow of the late Conductor W H. Morris, passed away on Sunday afternoon.

Funeral from the family residence, 267 Park street, on Wednesday afternoon at 2 p.m., to Port Hope Union cemetery.

IN MEMORIAM.

In loving memory of our Guard Leader, Mrs. Barton, who died July 19, 1925.

—Inserted by Salvation Army Life Saving Guards.

Gone from us but not forgotten,
Never shall thy memory fade,
Sweetest thoughts will always linger,
Round the spot where thou art laid.

RETURNING OFFICERS.

Majority Have Been Appointed For Various Provinces—Remainder Expected Shortly.

OTTAWA, July 19.—(Canadian Press.)—One hundred and ninety-eight returning officers have been appointed for the various provinces. The balance of the total of 245 will be appointed shortly. Among those already made are: Hastings-Peterborough, T. P. Lancaster, Havelock. Hastings South, S. T. Vandervoot, Belleville. Kingston City, F. J. Hoag, Kingston. Prince Edward-Lennox, W. G. Wilson, Napanee.

LATE WANT ADS.

FOR SALE — CHOICE STRAWBERries and gooseberries; apply 121 Hilliard; phone 2636J. 6d-21-4130

FOR RENT—FURNISHED COTTAGE on Sandy Lake for month of August canoe ,ice; apply 1414W. 3d-18-4129

FOR SALE—CROWN HURON RANGE good condition, five dollars; also quartered oak rocker; phone 1414w. 3d-18-4128

WANTED — THREE FIRST CLASS planing mill men, accustomed to bench and machine work; apply Canadian Aladdin Co., phone 952. 4d-19-4127

FOR SALE—MODERN BRICK BUNgalow, 6 rooms, all conveniences, hardwood floors, garage; southend; easy terms; Box 4126 Examiner. 7d-22-4126

THE JEAN RIDDICK YARN SHOP

shows an unusually large stock of Yarns, Hosiery, Underwear, etc. Come and see us and save money. WE SELL FOR LESS!

CHIROPRACTOR
M. C. GOODWIN
D.C. Ph. C.
Palmer Graduate
108 BARRIE BUILDING.
Lady Attendant 'Phone 431
Hours 10-12 a.m., 2-4 and 7-8 p.m.
Office closed Tuesday evening, also Thursday afternoon and evening.

THE Raybestos WAY IS THE SAFE WAY
GILLESPIE GARAGE

Lakefield and Stoney Lake Service

Steamers leave Lakefield on arrival of morning and noon trains and bus leaving Peterboro at 5.25, arriving Lakefield at 5.40.

Steamers leave the Lake to have passengers arrive in Peterboro at 8 a.m., 11.45 a.m. and 5.10 p.m.

For excursion rates, etc., phone 548 or see F. G. Young, 434 Park street.

W. GORDON HALL
Electrical Contractor
Wiring and Repair Work.
Vacuum to Rent. Phone 544R15

MARCELLING
Phone 2074w
MRS. E. M. BARRIE
m-w-f-1152

THE 25c CARTAGE
NO MORE. - - NO LESS.
We move anything to any part of the city. Trunks to and from stations. Local and long distance hauling. Three trucks. No delay.
DAY PHONE 2392
NIGHT
m w f

VERNOR'S GINGER ALE
ON TAP BY THE GLASS AT THE ONLY
DEAN'S Op the Capitol, George Street

PHONE 480 DAY OR NIGHT
HERB STINSON
LIVERY
121 Stewart St. — New Sedans
s.m.w.

M. Cooper Barber Shop
369 George Street South
Gentleman's Hair Trim - 35c
Ladies' Hair Shingle and Marcel - - - 50c
Ladies' Marcel by electric waver - - - 25c
Boy or Girl Hair Trim - 20c
6d-19-2353

12 PAGES

The Evening Examiner

PROBABILITIES.
Moderate south-westerly winds; mostly fair and warm to-day and Wednesday, with local thunder showers.

VOL. LVIII., No. 16 PETERBOROUGH, TUESDAY, JULY 20, 1926 PRICE THREE CENTS

Four SUBURBAN DAYS AT THE HALL STORE

With Special Clearing Prices Wednesday, Thursday Morning, Friday, Saturday. In Every Part of The Store.

American Attitude To War Debts Criticised In London

CONSERVATIVE CONVENTION IS CALLED FOR NEXT WEDNESDAY; RETURNING OFFICER UNCHANGED

E. A. Peck Announces Nomination Meeting—Party Leaders Likely Here.

ON JULY 28.

Liberals Have Not Yet Fixed date—Executive Meeting This Week.

Arrangements are gradually being made in Peterborough for the Federal election which is to be held in September.

The returning officer has been appointed and the Liberal-Conservatives have announced a date for their convention.

The Liberals have not yet settled on a date but it is expected that their convention will be held sometime next week.

As far as can be ascertained there will be a contest in this riding but officials of both parties refused today to express an opinion as to the probable choice of candidates.

E. A. Peck, ex-M.P. for Peterborough West told The Examiner this morning that the Liberal-Conservative convention would be held on Wednesday, July 28, and that Sidney Whatley would be the returning officer for this riding.

The convention will be held in Victoria hall, Mr. Peck said, but he could not name the speakers as they had not been decided on as yet. It is expected, he said, that some of the party leaders will be present for the occasion.

While he would not express an opinion when asked who would be the candidate to represent his party it seems fairly certain that he himself will be the choice.

Mr. Whatley, secretary of the Great War Veteran's Association, who has been appointed returning officer also officiated in this capacity during the last election.

No date has been set as yet for the Liberal convention, the Hon. G. N. Gordon, K.C. told The Examiner. A meeting of the executive is to be held this week and this meeting will probably decide on a date for the convention, he said.

DEATHS INCREASE.

Another Victim of Twilight Inn Fire Dies in Hospital.

HAINES' FALLS, N. Y., July 20. Canadian Press. — Fatalities resulting from the fire which destroyed the Twilight Inn here Wednesday were increased to 20 early to-da when Mrs. Laura M. Garrett, aged 79, of New York city, died in the Red Cross Emergency Hospital, at Tannersville.

ROTARY CLUB

OWING TO CONFLICTING ATTRACTIONS IT HAS BEEN FOUND NECESSARY TO POSTPONE THE ROTARY PICNIC, WHICH WAS TO HAVE BEEN HELD AT CAMP ROTARY, CLEAR LAKE, ON THURSDAY. 1d17 2403

K of C

EXCURSION TO WALLACE'S POINT THURSDAY AFTERNOON JULY 22ND. BOAT LEAVES GEORGE STREET WHARF 1.30 P.M. ADULTS, 75c; CHILDREN UNDER 14, ACCOMPANIED BY PARENTS FREE. 3d18-2377

DANCING
AT
RYE'S PAVILION
TO-NIGHT AND FRIDAY
BIG 4 ORCHESTRA

Trade Union Membership Falls To Pre-War Levels

LONDON, July 20 (Canadian Press).—Trade union membership in England for the year ending March 31 has fallen to pre-war level, according to the report of the General Federation of Trade Unions. The most commonly advanced reason for this is the inability through bad trade to pay contributions but the largest loss of membership rose through amalgamation.

The 116 affiliated societies with 735,468 members show a decrease for the year of two societies and 94,848 members. In 1921 the federation had 134 affiliated societies and an aggregate membership of 1,583,058.

UNIONISTS STRIKE FOR HIGHER WAGES

Structural and Iron Workers Ask Increase of 25 Cents Per Hour.

WINNIPEG, Man., July 20 (Canadian Press).—At the close of working hours yesterday fifty or sixty structural and iron workers, members of an international union, automatically went on strike. The men will not return to work to-day. The refusal of the Dominion Bridge Company to negotiate with the international union with regard to an increase in wages, demanded by the men, was given as the cause of the strike. The men had asked an increase of 25 cents an hour over the prevailing rate of 90 cents.

PLENTY OF MONEY DESPITE STRIKES

Good Demand For Canadian Investments in London Says Holt.

MONTREAL, Que., July 20 (Canadian Press). — There is plenty of money in London in spite of the coal strike, and the demand for Canadian investment continues good, said Sir Herbert Holt, Canadian financier, yesterday, discussing the situation in the Old Country. The unpleasantness created by the Grand Trunk debentures affair is being forgotten, he added.

Sir Herbert sees two ways in which Great Britain could improve her position economically. The first, and the most-talked-of was Empire migration, and the second, the protection of British industries.

In the pulp and paper industry in Canada Sir Herbert expressed great confidence and pointed to the fact that the recent Anglo-Canadian offering in London was over-subscribed thirty times as an index of the attitude of the shrewd British investor.

BOAT TRIP TO LINDSAY. ON MONDAY, JULY 26TH STR. STONEY LAKE WILL LEAVE GEORGE STREET WHARF AT 7.30 A. M., FOR LINDSAY. PASSENGERS WILL RETURN BY TRAIN SAME EVENING. ROUND TRIP, BOAT AND TRAIN, ADULTS, $1.50; CHILDREN 75c. 3d20 22 24 2396

RURAL POWER NOTICE. TO RESIDENTS OF NORTH MONAGHAN AND SMITH TOWNSHIPS.

APPLICATIONS FOR NEW ELECTRIC SERVICES MAY NOW BE MADE AT THE OFFICE OF THE PETERBORO UTILITIES COMMISSION, SIMCOE STREET. — PETERBORO UTLITIES COMMISSION. 3d20 22 24 2397

DON'T FORGET

Belmont Club Dance at Chemong Pavilion Friday night. Novelties and Prizes.

Everybody Welcome !

Spectacular Discovery In Lake Winnipeg Area

WINNIPEG, Man., July 20. —(Canadian Press.)—The announcement of a spectacular new mining discovery in the Lake Winnipeg mining area, 450 miles north-east of here, in the vicinity of Oxford Lake to-day, resulted in ten United States' prospectors setting out from Selkirk to inspect the new finds.

The camp was discovered this summer by Burton Sullivan and Nels Nattson, traders and prospectors at the Upper Hayes River reaches. While little has yet been revealed regarding the nature of the find, it is reported to be a very rich "complex ore."

BANDITS KILL OLD MESSENGER

Wound Youthful Assistant and Get Away With Over $15,000.

FOUR ROBBERS.

NEWARK, N.J., July 20 (Canadian Press).—A seventy-year-old messenger was killed, his youthful assistant wounded and $15,500 in cash and cheques, week-end receipts of the Reid Ice Cream Company, was stolen by four robbers who today held up the pair as they were about to leave the plant.

The dead man was George Condit. He was armed, but received a bullet through the stomach before he could use his revolver. Joseph Duff, 18, the wounded youth, was shot in the thigh.

COME THIS WEEK TO PETERBOROUGH

Four Big Suburban Shopping Days For Everybody.

The merchants of Peterborough have prepared for the benefit of citizens in the district, the summer visitor in our midst, and the public generally, Four Great Suburban Shopping Days.

Values have been so adjusted as to make a trip into Peterborough a real advantageous one.

The event starts to-morrow morning and the stores are open all day. Those who live in communities where the half holiday is on Wednesday can come to Peterborough on both pleasure and business.

Thursday morning will be a busy half day, with half-holiday specials.

Friday and Saturday will be big days and it will be to anyone's advantage to make the acquaintance of the Peterborough merchants, who will welcome you and see you are given attention and courtesy while here.

Australia plans a campaign to induce immigrants to go there, and to help them settle on the land after their arrival.

FOUR WOUNDED EIGHT CLUBBED BY 2 OFFICERS

Become Crazed By Liquor Seized in Raids and Run Amuck.

IN THREE HOTELS.

Fellow Officers Forced To Their Comrade in Order To Overpower Him.

MUSKOGEE, Okla., July 20. — (Canadian Press). — Four persons were shot and wounded, two seriously, and eight others seriously clubbed by two Muskogee officers who early to-day became crazed by liquor secured in raids and ran amuck in three hotels.

Officers Paul Davis, deputy sheriff, and V. S. Cormack, city detective, ran about the halls of the hotels, battering down doors and firing at the guests as they lay in bed. When their ammunition became exhausted they beat their victims with clubs and smashed the windows and fixtures.

Responding to a riot call, fellow-officers were forced to shoot Davis several times to overpower him, and he is in a critical condition. Cormack was easily subdued and placed in jail.

VATICAN ROBBED.

Police Believe Theft To Be Work of Employee.

ROME, July 20.—Vatican authorities yesterday reported that 20,000 lire in cash had been stolen from the administrative office of St. Peter's Cathedral. Bags containing several hundred thousand lire were left untouched.

The police authorities believe that the theft was the work of some employee, and are conducting an investigation along that line. St. Peter's was the scene of a robbery of many valuable objects about a year ago.

SERIOUS ACCIDENT NARROWLY AVERTED

Horses Bolted When Rake Was Caught on Wire Gate.

BETHANY, July 20. — Harold Wilson, a young lad working for Alfred Johnston, miraculously escaped serious injury on Friday when a team of horses he was driving on a hay rake became frightened, on the rake catching in the wire gate as he was driving through. The animals ran away dragging the rake over a new mower standing in the field, breaking some parts of the mower, the rake and some harness, and tearing the clothes off young Wilson's back, who was left unharmed but badly frightened.

IS CONTRADICTED

ANDREW W. MELLON

Secretary of U. S. Treasury, whose statements regarding the purposes for which Great Britain borrowed in America were flatly contradicted by Churchill.

Winston Churchill Contradicts Mellon's Statement Regarding British War Expenditure In U.S.

American Secretary of the Treasury Had Said British Borrowing Was Chiefly For Commercial Purposes Rather Than For Purchase of Munitions.

LOANS OF UNITED STATES TO ALLIES SPECIALLY LIMITED TO WAR SUPPLIES

Chancellor of the Exchequer Details Amounts Spent By Great Britain on Foodstuffs and Munitions—Defends Debt Settlements With France and Italy.

LONDON, July 20 (Canadian Press).—The debate in the House of Commons yesterday on the Franco-British debt settlement opened the gates to strong criticism of the attitude of the United States with respect to inter-Allied debts, and to much talk about equality and sacrifice and to strictures upon the United States treatment of debts on solely a commercial basis.

The settlement which Winston Churchill, Chancellor of the Exchequer, made with M. Caillaux, the French Finance Minister, received strong censure especially from Philip Snowden, who declared that Mr. Churchill was a very poor hand at striking a bargain and had to crumple up every time he came into contact with representatives of European debtor countries.

No action was taken by the House on the settlement, but the debate was the most frank treatment this question has had in Parliament. The most important speech was that of Mr. Churchill in winding up the debate, in which he replied to Secretary of Treasury Mallon's latest statements about the debts.

Another striking contribution was a speech by the Right Hon. Edward Hilton Young, one of the leading Liberals, who is now in the Conservative ranks, mentioned as a possible successor to the present Speaker of the House, whose retirement is talked of as not far distant.

Mellon's Statement Examined

Chancellor Churchill, alluding to Secretary Mellon's statement, said he did not desire to indulge in recriminations with the people or newspapers of the United States over the agreements Great Britain has made, but h must refer to Secretary Mellon's words, because it would be a great pity if misunderstandings should arise.

The United States Secretary of the Treasury was reported to have said that Britain borrowed a large proportion of her debt for purely commercial, as distinct from war purposes, to meet commercial obligations maturing in the United States, to furnish India with silver, to buy food, to re-sell to the civilian population in order to maintain exchange. U. S. loans to Britain, according to Secretary Mellon, were not so much to provide war supplies as to furnish sterling for home and foreign needs and to save Britain from borrowing from her own people.

This, declared Mr. Churchill., was a real and complete misapprehension of the facts of the case. So serious was this misapprehension that it made him almost doubt the authenticity of the words, for Mr. Mellon was quoted as using:

What were the facts? the chancellor asked. They were dealing only with the period when the United States entered the war. Great Britain, like all the other Allies, spent vast sums in the United States on food, as well as on shot and shell. But all the loans of the U.S. to the Allies were, by act of Congress, specifically limited to the purpose of prosecuting the war, and the U.S. treasury required and obtained full justification for every cent that was loaned.

Expenditure Under U.S. Supervision

"Every cent," continued the Chancellor, "was spent under the supervision of the U. S. Treasury in what was, according to their view, not ours, the furtherance and prosecution of the war, and every cent was spent in the United States and—between 1917 and the end of the war, that is, during the period of American intervention—over $7,000,000,000 was spent by Great Britain in the United States.

Of that $7,000,000,000 we borrowed $4,000,000,000 and provided in addition $3,000,000,000 from our own independent resources. Out of the $4,000,000,000 we borrowed we spent over $1,500,000,000 on munitions and over $2,500,000,000 on cereals and other essential foodstuffs.

"Thus on those two items alone, munitions and foodstuffs for the armies and population we spent a sum which equals to the whole sum we borrowed from the United States.

Commercial Maturities

"Regarding commercial maturities, Secretary Mellon must either have been misreported or misled. We spent on commercial maturities during the same period only $354,000,000 out of the $7,200,000,000 we borrowed, or rather less than one twentieth of the total dollar expenditure for which we were responsible.

"As for the silver loan for India, that, as everyone knows, was treated quite separately from the war debt, and fully repaid by this country in 1925.

"There has been a great deal of resentment and ill-feeling regarding this debt, and it is very important that this resentment shall not be increased by any misunderstanding of the actual facts of the situation."

Mr. Churchill had strongly opposed the desire of M. Caillaux to have a specific safeguarding clause against the possibility of diminution of the German payments affecting French payments, because the French annuities had been scaled down to £12,500,000 purposely, so that they should rest solely on France's own capacity and not be dependent upon German payments to France.

Pari-passu Principle

The Chancellor contended that the settlement with France maintained the pari-passu principle as compared with the Franco-American settlement, but admitted that so far as Italy was concerned the pari-passu principle was more difficult to explain.

He said that if one believed that for three whole generations these payments would be strictly met and no change sweep across the world, that no alterations in the views of nations would arise in all that lapse of time, then undoubtedly so far as Italy was concerned, the United States government would have done better than England. If, however, one adopted the view that in ten or twenty years there would be a revision of these agreements, then Britain would not have done worse. Of these two views, he was bound to say that the government inclined to the latter.

The Chancellor denied that Great Britain's object in coming to a settlement at this moment was a desperate effort to save the franc or other currency from depreciation. He argued that in all comparisons of these international settlements, everything depended on the view taken of the relations between the debtor and creditor states.

SHORT TENURE IS PROPHESIED FOR HERRIOT'S NEW MINISTRY

Dictator Bars Strikes By Exiling Agitators

ATHENS, July 20 (Associated Press).—General Theodore Pangalos, the Greek dictator, has adopted a drastic way of settling strikes. Instead of attempting to treat with strike leaders and labor agitators, he exiles them to an island in the Aegean Sea. Cut off from all contact with the laboring masses and living a life of isolation and silence, they have ample opportunity to meditate. When the dictator feels they have had sufficient "rest cure" he releases them under pledge not to resume their agitation.

General Pangalos deals in much the same way with troublesome political opponents. When all other measures fail, he banishes them to the Aegean Islands, where the surroundings and scenery are picturesque, but where political parties, newspapers, social life and telegraph communication do not exist.

Experts Believe Crisis Will Arise When Financial Program is Introduced.

SOCIALIST AID

M. Poincare May Again Be Called Upon to Take Office.

PARIS, July 20 (Canadian Press). —M. Herriot announced at seven o'clock last evening that his second Cabinet was practically on its feet, final completing awaiting only replies from two prospective Ministers. The President of the Chamber was able to make this announcement only after various vicissitudes which threatened to bring an end to his endeavors.

The first intention of the Premier-designate to form a national union government representing all parties except the Extremists, was defeated by the decision of the Conservative leaders that M. Herriot was not the man to bring about the union necessary to carry along with it the whole force of the nation for the solution of the financial problem.

His second plan was to enlarge the old coalition of the Left and rely upon a majority made up principally of Socialists and Radicals, but this was compromised by the withdrawal of M. Le Trocquer.

Moderate Member Joins.

M. Herriot finally prevailed upon Maurice Colrat, who was a member of M. Poincare's last Cabinet, and since then a dissident from the National Bloc to represent Moderate opinion in the combination as Minister of the Treasury.

The new Government, in spite of some new blood, resembles so much that of 1924 that it may be said to be quite the same, only grown two years older.

Problems Aggravated.

The problems the Herriot Government has to face are the same as in 1924, though aggravated by age. When Herriot first took power he found the dollar at 15; now he finds it at 46.42 francs. When he confronts the Chamber at the head of a new combination he will have to answer the charge of the Opposition that the decline of the franc in the meantime was due to his programme of two years ago, which shook confidence, and to the opposition of his supporters to every measure proposed by the succeeding Government to solve the financial question.

Short Term Expected.

The life of the new Cabinet is expected to be extremely short. This is the opinion in all political groups, including Herriot's own party, because the Premier will again have to base his policy on the Socialist programme, which the Senate is not likely to accept, and which even in the Chamber will probably have a narrow majority, if any.

The predictions of the experts are that the Government will last until a financial programme is introduced, then will come a new Cabinet crisis, which may be solved only by an appeal to M. Poincare; whose name was mentioned more frequently in yesterday's discussions in the lobbies of the Chamber than that of M. Herriot.

An American has opened a rug factory in Aleppo, Syria, and if the project is successful will establish a chain of them in Syria.

DROWNING UNNOTICED

Numerous Bathers at Scene of Tragedy in River St. Lawrence.

MONTREAL, Que., July 20.—(Canadian Press.) — Eleven-year old Bernard Ickivin was drowned in the St. Lawrence at Verdun yesterday afternoon. In spite of the fact that there were numerous bathers in the vicinity, the drowning was unnoticed and it was some time before the boy's absence was remarked.

After some considerable dragging of the river, the body was found by Matthew Price, a junior of the Canadian Press, Montreal Bureau.

TRAIN WRECK IN PETERBOROUGH.

A picture of the wreck on the Canadian National line, just north of Brock street, last Friday, in which four cars were destroyed. The crew leaped to safety from the engine before it struck.

MONCRIEF'S DAIRY ADDS PASTEURIZER

De Laval Company Instal Complete Pasteurizing Plant —First Independent Dealer Here.

Moncrief's Dairy, Charlotte Street West, is the first of the independent milk vendors to put in a plant for pasteurizing purposes. Recently the De Laval Company installed a complete pasteurizing outfit, comprising the pasteurizer, brine tank, milk pump, cooler, bottle filler, sanitary pump, all with sanitary fittings throughout.

The equipment will give him a capacity of 1,000 quarts daily.

The plant has been in operation for several weeks, and Mr. Moncrief is highly pleased with the quality, cleanliness and safety of the milk it is turning out.

FOR SALE

$3200—Brick dwelling, good location, on easy terms.
$3500—Brick Bungalow, good location, on easy terms.
$2400—Frame Dwelling, good location on easy terms.
$4000—Brick Bungalow, good location, all conveniences
$6000—Brick Dwelling, good location, all conveniences.
50 acres farm land close to city; would exchange for dwelling in city.
Farms for sale in different parts of the county.

W. H. TAYLOR
163 Hunter St. W., or Phone 1462.

LOST

LOST—WALLET CONTAINING SUM of money; finder please leave at Examiner. 3d-18-2378

LOST — WILL THE PARTY WHO took the wheel from in front of the Custom House return same and save further trouble. 3d-18-4102

LOST — GOLD "ELVICO" WATCH; centre of city Thursday A.M., phone 832; reward. 3d-17-4081

LOST—SATURDAY, JULY 10th, TORtoise shell glasses; finder please leave at Examiner. 3d-17-4076

LOST—BETWEEN IVANHOE, MARmora, Peterboro; spare tire and rim. (Supreme cord); reward; write Rev. J. M. Fraser, Ivanhoe. 3d-19-4151

LOST—SILVER MESH PURSE CONtaining bill and silver, between Geraghty's store and St. Joseph St. Finder kindly leave at Examiner office; reward. 3d-19-4143

LOST—BETWEEN PETERBORO AND Omemee, ladies' black suitcase containing ladies' clothes and children's clothes; finder please leave at 486 Gilchrist St.; reward. 2d-18-2394

BARRISTERS AND SOLICITORS

GORDON & O'BRIEN— Barristers Solicitors, Notaries. Money to loan on easy terms. Special attention to Patents and Trade Marks. Phone 219. Hon. G. N. Gordon, K.C., J. A. O'Brien.

J. R. CORKERY, BARRISTER, SOLicitor, Notary Public. Office Ground Floor, 414 Water St., Peterborough. Five Doors North of Hunter Street. Money to loan at current rates on easy terms.

S. T. MEDD—Barrister, Solicitor, Notary. Office over the Dominion Bank, corner of George and Simcoe streets. Telephone No. 22. Private funds to loan at current rates upon easy terms.

DUMBLE & JOHNSTON—Barristers, Solicitors, etc. Office, over the Toronto Savings and Loan Company, George Street. D. W. Dumble, K.C., W. Johnson.

R. R. HALL—Barrister, Solicitor, etc. Peterboro, Ont. Office, corner of Hunter and Water streets, over the Canadian Bank of Commerce. Trust Funds to loan on easy terms of payment.

JAMES FORDYCE STRICKLAND—Barrister, Solicitor, Notary Public Peterboro. 'Phone 191. Money to loan. 378 Water street.

WILFRID F. HUYCKE, Barrister, Solicitor, Notary Public, 395 Water street. Telephone 239.

PECK, KERR & McELDERRY, Barristers, Solicitors and Notaries, Office, Water street, Peterboro. Money to loan at the lowest current rates of interest. Telephone 1986. E. A. Peck, F. D. Kerr, K.C., V. J. McElderry.

SURVEYOR

F. T. WEBSTER, Ontario Land Surveyor, Registered Professional Engineer, formerly of Ottawa. Phone 2540.

MEDICAL

DR. BUCHANAN, F.R.C.S., Edinburgh M.R.C.S., Eng., L.R.C.P., London. Eye, Ear, Nose and Throat Specialist Hours 9-11 2-4 p.m., and 7-8 p.m. 'Phone 519. Office, corner Water and Murray streets.

DR. C. C. CRAGG—Eye, Ear, Nose and Throat Specialist. Office 295 Charlotte street, formerly occupied by Dr. Neal. Hours—9-11 a.m., 2-4 p.m., 7-8.30 p.m. Telephone: House 1018. Office 2185.

READ THE WANT ADS.

BOARD WANTED

WANTED — COUPLE WANT UNfurnished room with board where little girl of four can have good care during day, phone 2649W after six p.m. 1d-17-4149

FOR RENT

TO RENT — GARAGE, THREE MINutes from post office; phone 613; 190 Brock street. 3d-18-4122

TO RENT — NEW GARAGE, REAR of 207 Stewart St., $2.50 month; apply 255 Reid St. 6d-17-3987

TO RENT—DINING ROOM, KITCHEN and bar fully equipped; apply Mrs. Byles, Munro Hotel. 6d-21-4124

TO RENT—FOUR ROOMED HEATED flat, all conveniences; possession 1st of August; apply 20 Benson Ave. 6d-21-4114

TO RENT—5 ROOMED HOUSE, ALSO new flat, all conveniences, private entrance; cheap rent; phone 2533W. 3d-19-4152

TO RENT — WELL FURNISHED front bedroom in exclusive home, hot and cold water, use of phone; three minutes from post office; phone 613. 3d-18-4123

TO RENT — ONE OR TWO unfurnished rooms to business girls, all conveniences, gas, phone; 255 Reid St., phone 1544F. 6d-17-3988

TO RENT—TWO BRIGHT FURNISHed rooms, suitable for light housekeeping. Apply 217 Rubidge. 3d-18-4107

TO RENT—SMALL, HEATED, FURnished flat, possession Aug. 1st; apply John Figg, Chemong Park. 6d-20-4087

FOR RENT—NEW MODERN APARTment; apply 598 Water St. 3d-17-4088

TO RENT — FOUR COMFORTABLE rooms, easily heated; good location; conveniences; very reasonable; apply 183 Antrim; phone 2211F. 6d-20-4080

HOUSE TO LET — CENTRAL MODern, 7 rooms, $25.00; 100 London St., apply E. Hiland (Barrie's). 3d-17-4078

TO RENT — GOOD COMFORTABLE house, $10 per month, across river from Rye's boathouse; apply J. McMartin, McMartinville. 3d-20,22,24-4137

FOR RENT — COMFORTABLE SIX roomed house with large lot and garage; immediate possession; $18 per month; apply 415 Dublin St. 3d-19-4150

TO RENT — MODERN HEATED Apartment; corner store and house. Apply 451 Water St. 12d-24-4034

TO RENT — WEST END, BRICK house, in good condition, hardwood floors, conveniences; summer kitchen and large garage; phone 280 between 6 and 8 p.m. for particulars. 3d-16,17,20-4067

TO RENT — AN EIGHT ROOMED brick house, newly painted and decorated with polished floors, all conveniences and garage; phone 1979W, 294 Burnham St. 3d-18-4111

LOOK!—$13, $18, $20 & $25 HOUSES for rent, central; apply 421 George St. 5d-17-4002

FOR RENT — NICE BRIGHT FURnished Apartment; all conveniences; three blocks north C.G.E.; handy to main part city, rent low; apply 421 George St., phone 273 evenings. 5d-17-4001

TO RENT — SEVERAL HOUSES, some newly painted and decorated; rents running from $16.00 to $30.00 per month in good localities; for particulars apply to Review agency, 164 Hunter St 26d-37-2335

FOR RENT—CEMENT MIXER; WILL do the work of ten men and do it better; apply to Otter Scriver, Hastings, Ont. 6d-18-2333

FOR RENT — MODERN, HEATED Apartments; apply 437 George St. dtf-1865

FOR RENT — WAREROOMS, OR would be suitable for small manufacturing business; possession 1st April; apply 437 George street. dtf

FOR RENT — WAREROOMS, OR would be suitable for small manufacturing business; possession 1st April; apply 437 George street. dtf-823

FOR RENT—NO. 173 1-2 SIMCOE street, suitable for store or office; Apply 437 George street. dtf-313

FOR RENT—HEATED OFFICE ON George street. Apply 437 George street. dtf

POULTRY & EGGS

FOR SALE — 2 BLACK LEGHORN Hens and 1 rooster; apply phone 1802J. 3d-19-4145

TEACHERS WANTED

TEACHER WANTED (R.C.)—FOR S. S. No. 4 Galway, first or second class, experienced, salary $900; duties to commence Sept. 1st; apply to J. J. Allen, secretary-treasurer, Mount Irwin, Ont. 2d-18-2400

BABY CARRIAGES, ETC.

FOR SALE—BABY CARRIAGE IN good condition. Apply 501½ Sherbrooke street. 3d-19-4132

SITUATIONS VACANT

SITUATION VACANT — SMACK ideal soft drink flavor; cool, refreshing, healthful, delightfully tasty; made in a jiffy; enormous demand; send ten cents, get selling sample; make big money this summer; experience or capital unnecessary. Bradley - Garretson, Brantford, Ont. 12d-164-3694

FOR SALE

DEW WORMS FOR SALE—60c PER hundred; phone 1763J. 6d-21-4106

FOR SALE—DEW WORMS; PHONE 337W. 26d-35-2315

FOR SALE — MEDIUM SIZED REfrigerator in good condition; phone 1853W. 3d-18-4096

FOR SALE — CHOICE STRAWBERries and gooseberries; apply 121 Hilliard; phone 2636J. 6d-21-4130

PRIVATE SALE—OF HOUSEHOLD Furniture; at 227 George St. 3d-19-4140

FOR SALE—LARGE WHEELBARrow. Apply 295 Romaine street. 3d-19-4131

FOR SALE — HIGHEST GRADE gasoline, kerosene, oils, greases, at reasonable prices; Grandy's Highway Station—a trial solicited. 6d-21-4100

FOR SALE—ELECTRIC STOVE MOFfat, complete, enamelled. Leaving city, bargain for cash. Phone 523, 558 Weller. 3d-19-4126

PRIVATE SALE—OAK CURB FOR fireplace; also fire screen, (new); electric vacuum $10; also vacuum sweeper; other articles; Box 4147 Examiner. 3d-19-4147

REAL BARGAINS — RICE LAKE Hudson Seal Coat, straight line, puff collar and sleeves, length 48", size 34-36, price $265.00; also a number of amber and Isabella Fox Chokers, ranging from $13.00 to $33.00; all new; apply F. R. Stabler, 543 Bethune St. 3d-17-4075

FOR SALE—5 DRIVING HORSES, 2 drivers or make third horse on farm, seven buggies, rubber and steel tire; one single horse democrat, one three-quarter wagon, 2 1-2 inch tire; one Chevrolet coupe, 1925 model, small mileage; apply Albert Tinney, Chevrolet dealer, Cavan. Phone 69 r 13. 3d-17-4074

FOR SALE—ONE BABY CARRIAGE, $2; one good cook stove $5; pair windows $3; apply 509 Chamberlain. 3d-17-4079

FOR SALE — TWO YOUNG YORKshire Sows and litters; one Holstein cow, 5 years old; phone 992 r 41. 3d-17-4089

FOR SALE — 3 PANEL SCREEN, small table, chairs, quart preserve jars and other articles; apply 218 Charlotte St., Braund Apts., after 6 o'clock. 3d-30-3869

FOR SALE—WOOD — PHONE 1937 for dry hemlock slabs and hardwood slabs; prompt delivery; W. J. Fitzgerald. 26d-178-3708

FOR SALE—GENT'S WHEEL $8, OIL stove, high back and oven $10; records, 5 for $1; floor lamp $8, couch $3, sideboard $8, extension table $8, writing desk $5, dining chairs, iron beds and springs, toilet sets, stands, parlor tables, rockers, arch curtains, sewing machines, tubs, boilers, lawn mower, child's cot, gas plate, ovens, child's high chair and rocker, carpet rug, dishes, etc. Apply 59 Aylmer, near Perry. 3d-18-4105

VETERINARY

DR. W. P. McELROY, Vet. Sur., office and residence, 190 Charlotte St., Charlbond Bldg., Peterboro. Phone 1633J.

HELP WANTED—Male

WANTED—FARM HAND; APPLY C. Bailey, Omemee; phone 50 r 11. 3d-18-4094

WANTED — A MAN FOR GENERAL farm work; H. T. Lang, Chemong Road. 3d-19-2399

FIREMEN, BRAKEMEN — BEGINners $150, later $350 monthly, also clerks, permanent (which position?) Write Railway, Box 4048 Examiner. 3d-17-408

WANTED — REPRESENTATIVES IN every town; splendid pay; don't miss this one; Importers, Hamilton, Ont.

WANTED — THREE FIRST CLASS planing mill men, accustomed to bench and machine work; apply Canadian Aladdin Co., phone 952. 4d-19-4127

SALESMAN WANTED — TO SELL high grade security locally; splendid opportunity for man who can produce results. For interview write to Post Office Box 854 Peterboro. 6d-21-4125

WANTED

WANTED — TENANTS FOR TWO apartments, unfurnished, heat and light supplied; central; garage if desired; reasonable rent; apply Mrs. Young, 305 Stewart St. 3d-21-4119

WANTED TO RENT — FURNISHED room with board; central; write Box 4098 Examiner. 3d-18-4098

WANTED — C.G.E. TEST MAN DEsires room and board in a private family; reasonably near; write Box 4095 Examiner. 3d-18-4095

WANTED — MOTOR CARTING; ALL kinds, long or short hauling; Beatty Bros. 'Phone 2169-991r2.

WANTED—GIRL WISHES POSITION as nurse girl; apply 349 Dublin; evenings. 3d-17-4073

WANTED—1,500 MEN AND WOMEN to join Peterborough Industrial Exhibition. Coupon on another page. db

WANTED TO BORROW $1000, $2000 and $3000 on first mortgage; guaranteed value of property twice the amount of the mortgage; for particulars apply Review Agency, 164 Hunter St. 26d-37-2336

HOUSES, REAL ESTATE

FOR SALE — AT A VERY LOW price; building lot 50 x 150, pleasantly situated; cash or terms; apply 68 James, phone 1787F. 3d-19-4146

FOR SALE — A BUILDING SITE, 10 minute paddle from Kawartha Park post office well wooded with white pine and oak; apply Box 4153 Examiner. 6d-22-4153

HOUSE FOR SALE OR RENT — 76 Morrow St., all modern brick veneer; apply C. Brisbois, 308 Burnham St., phone 1158J. 6d-21-4120

FARM FOR SALE—WITH OR WITHout crop; 3 1-2 miles on Norwood road; apply 308 Burnham St., phone 1158J. C. Brisbois. 6d-21-4121

FOR SALE—DESIRABLE LOT, WEST side, seventy feet frontage, lovely trees, sidewalk, sewer, water, near school, sacrifice price five hundred. Weber's Drug Store. 5d-21-4144

FOR SALE—MODERN BRICK BUNgalow, 6 rooms, all conveniences, hardwood floors, garage; southend; easy terms; Box 4126 Examiner. 7d-22-4126

FOR SALE—DESIRABLE BUILDING lots, different parts of city; terms; apply D. J. Lundy, 95 Hunter St. 26d-177-3674

FOR SALE—LOOK! MUST GIVE UP dandy 10 acre truck garden, lots of fruit, ideal place for poultry; close to city, would consider small house in exchange; apply 421 George St. 5d--21-4139

FOR SALE—100 ACRES. WEST half of Lot 13, Concession 7, Township of Asphodel. High state of cultivation; good brick house; also good out buildings. Apply A. J. Hogan, R.R. 3, Norwood. 6d-20,23,27,30,3,6-4134

MODERN HOUSE FOR SALE — EVery convenience; 7 rooms and kitchen, gas, new "Hecla" furnace, garage, garden; cheap for immediate sale; phone 1641w; 474 Roger St. 3d-18-4101

FOR SALE— NEW HOUSE IN WEST End, centre hall plan, oak floors throughout and modern in every respect. Easy terms to suit purchaser. Apply 437 George Street. dtf 2078

BOARDERS WANTED

BOARDERS WANTED — TWO boarders wanted; all conveniences; Box 2358 Examiner. 3d-16,20,22-2358

FOUND

FOUND—ON SUNDAY AFTERNOON on the Lakefield dock, by W. J. Hendren, a purse containing a sum of money and some letters; owner can have same by proving property and paying expenses 3d-19-2401

Summer Cottages To Rent

TO RENT — COTTAGE ON UPPER Stoney Lake, main shore, reasonable; apply 163 Smith St. 6d-21-4113

FOR RENT—FURNISHED COTTAGE on Sandy Lake for month of August canoe ice; apply 1414W. 3d-18-4129

WORK WANTED

WANTED — WASHING TO DO AT home; rough dry preferred; phone 561W. 3d-18-4108

WORK WANTED—BOY, 14, READY for collegiate, with bicycle, needs work; Box 4103 Examiner. 3d-18-4103

HELP WANTED—Female

A GOOD IRONER WANTED—APPLY Fanning's Laundry. 3d-18-2386

SALESLADY WANTED — EXPERIenced preferred; apply Chesley's store. 3d-19-2398

WANTED—GIRL TO ASSIST WITH housework; apply 788 Water St. 3d-19-4109

WANTED — REFINED MIDDLEaged lady, for company. Will give good room and board in return. Box 4132 Examiner. 3d-19-4132

WANTED — COOK FOR STEAMER Islanda apply Stoney Lake Navigation Co., 434 Park or phone 548. 3d-19-2395

CITY OR COUNTRY GIRL WANTED for light housework, good wages; apply Mrs. M. Fine, 302 Margaret Ave. 3d-17-4085

WANTED AT ONCE—A WOMAN TO take charge of the Laundry Apply Viamede Hotel, Mt. Julian, Ontario. 4d-18-2366

—WANTED—WOMAN FOR GENERal housework, to go out of town; good home and good wages; apply Mrs. Young, 305 Stewart. 3d-18-4118

GIRLS WANTED—WE NEED EXperienced machine operators on power sewing machines. J. J. Turner and Sons, Limited. 1d-17-4138

NOTICE

CHIMNEY AND FURNACES CLEANed; phone 1851W. 26d-36-3950

NOTICE—PLUMBING AND DRAINage; all branches; Fred Goodfellow, 264 King St. Phone 1215J. 12d-22-3973

NOTICE — BUILDING AND CONtracting; nothing too big or too small; estimates gladly given on all kinds of new or old work; J. Raymond Paquette, phone 1644M. 39 Crescent St. 26d-31-3779

AUTOS FOR SALE

FOR SALE — McLAUGHLIN 5 PASsenger, six cylinder car, in good order; address 344 Charlotte, phone 466. 6d-114-3849

AUTO FOR SALE—NEW OVERLAND Whippet at discount on new price; A. Brown and Co., McLaughlin dealer, 383 Water St. 3d-17-2376

CAR FOR SALE — SEE BREWER Motor Sales for used cars and trucks; all makes; prices right; terms arranged; 101 Hunter St., opposite St. John's Church. 26d-173-2095

MOTOR CAR FOR SALE — STAR Roadster, twenty-three model; mechanically perfect; upholstering and tires good; a real snappy looking car; price only three hundred cash. Box 4141 Examiner. 2d-18-4141

MOTOR MEN SEEK DRINKING PLACE

Street Railway Union Asks Installation of Fountain on Route.

The Board of Health held its regular monthly meeting this morning, with Chairman W. J. Hancock in the chair. A letter was received from the street railway union, asking that a drinking fountain be installed somewhere at the corner of George and Charlotte streets since at present there is no place where the men can get a drink while on duty. In other cities there are fountains on the street car routes.

Ex-Mayor Turner thought it was a fine suggestion, as a fountain was greatly needed somewhere on that corner for the public convenience.

The Board adopted a resolution endorsing the placing of a fountain here and passing the matter on to the City Council.

The Board recommended to the City Council that land be secured so that a sewer can be built from the eastern part of Cresecent street to Weir street.

The Medical Health Officer made a very favorable report of the milk tests during the month of June as the majority of the milk reached a very high grade. There are five cases of smallpox in the city at present, but it is a very mild form, it was reported.

The Board have been able to keep well within its estimates for the first six months of this year. The cost of the upkeep of the Queen Mary hospital to the end of June has been $3,455.63.

RECEIVES REPLY.

Hydro Engineer Assures Commission That Trouble Will Be Investigated.

At the recent meeting of the Utilities Commission the commissioners instructed the secretary to write R. T. Jeffery in regard to the interruptions in the electric service in this city, and the following reply was received from F. A. Gaby, chief engineer of the Ontario Hydro Electric Commission:

Dear Sir,—I beg to acknowledge the receipt of your favor of July 15, regarding the matter of interruptions to your electric service in Peterborough, and in reply would say that this matter will be carefully investigated and I will write you further in connection therewith at an early date.

I can assure you that the Commission is anxious to give continuous service to all municipalities on the Central Ontario system, and if conditions are such that changes will improve the service, such changes will be made without delay.

Yours very truly,
F. A. GABY,
Chief Engineer.
per R. T. Jeffery.

STILL UNCHANGED.

Condition of Queen Victoria of Sweden Is Still Serious.

LONDON, July 20 (Canadian Press). —A Stockholm despatch to the Exchange Telegraph says the general state of health of Queen Victoria of Sweden who has been seriously ill of bronchitis and heart trouble, remains unchanged.

CHAIN **RED & WHITE** STORES

Watch this space for daily announ ements sure to interest.

U. S. TREASURY GIVES FIGURES

Answer By Assistant Secretary To Assertions of Winston Churchill.

MELLON AWAY.

WASHINGTON, July 20. — Canadian Press. — The remarks of Winston Churchill, Chancellor of the British Exchequer, on Secretary Mellon's analysis of England's debt to this country, was countered to-day by the Treasury with figures.

In support of Mr. Mellon's statement that "England borrowed a large proportion of its debt to us for purely commercial as distinguished from war purposes," acting Secretary Winston offered an itemized account of Great Britain's $7,200,000,000 expenditures in this country during the war.

He declared the figures spoke for themselves and in absence of Secretary Mellon, who is en route to Europe for his vacation, he declined to comment on the assertion of Mr. Churchill before the House of Commons yesterday that Mr. Mellon might have been misquoted or misled in his recent discussion of world-war debts.

Mr. Winston took exception, however, to the Chancellor's declaration that England spent about $3,000,000,000 of its "own independent resources" here. In the table of figures he itemized the payment of only $760,000,000 "by cash from Britains' own independent resources."

FOR SALE.

Brick House, 8 rooms, barn 30 x 40, stone foundation, cement stabling, 13 acres land, 2 acres orchard, some small fruit; to wind up an estate; village of Keene.....$3500

Brick House, 7 rooms, 3 piece bath, furnace, hardwood floors, garage, good lot; west side.....$5500

Brick House, 7 rooms, 3 piece bath, fire place and mantle, hardwood floors, furnace, cement cellar, garage, large lot, close to Normal school; a bargain $4500

Frame house, 6 rooms and plumbing, garage, close to factories, easy terms $2100

M. STOREY
Phone 1508 - 190 Charlotte St.

FOR SALE

6 room new bungalow style Brick, all modern oak floors, very central; take good lot $5500
6 room Brick, all modern, electric range, laundry tubs, west side .$5000
6 room each side double house, Brick, good lot, central, bargain.....$3000
5 room Brick full plumbing, garage, west side, a good buy $2000
6 room fully modern house in Toronto, exchange for house here.
100 acres with a lot of good pine timber and wood, well located, close to station, bargain.....$2000
6 room frame house, close to Campbellcroft station, one acre lot..$700
Number of good farms; some with crop and stock; see our listings.
3d-17,20,22-4084

Rutherford & Nugent Agency
282 George Street - Phone 142

CRAIG COMING.

Premier of Northern Ireland Will Visit Canada With Family.

LONDON, July 20 (Canadian Press).—Sir James Craig, Prime Minister of Northern Ireland, with Lady Craig and his son and daughter, will sail for Canada on August 9. They will travel right across Canada to Vancouver, and plan to stay in the Dominion two months returning in October.

NINTEEN INJURED.

CALCUTTA, India, July 20 (Canadian Press).—Yesterday's rioting between Moslems and Hindus caused the injury of 12 constables and the wounding of seven of the rioters upon whom the police fired.

FOR SALE

7 roomed white Brick house, all modern, attic all finished, hardwood floors, garage; a real home west side; see this
8 acres of good land, lots of fruit, would take house in city.
100 acres good land close in; would exchange on city house.
$1650—6 roomed Frame house, all modern but furnace.
$4500—7 roomed red brick all modern west side.
New bungalow, would take lot or a car as part payment.
$2000—6 roomed red brick house, water, light and gas.
A good store business for sale cheap; central.
Agent for Cooksville Shale Brick and Fire Insurance.

J. CHAMBERS & CO.
392 Water Street
Office 361.
Residence 'Phone 1594W

TENDERS FOR PAINTING.

Tenders for painting the outside woodwork of the Asburnham City building, with one coat of best lead to be determined by the Trust) will to be detrmined by the Trust) will be received by The Peterborough City Trust up to an including Saturday, July 24th. next.

The ridge boards, ridge rolls, metal gutters, eave troughs, down pipes and fire escapes are to be included, as well as the cupola on the roof.

The lowest or any tender is not necessarily to be accepted. Address tenders to A. Stevenson, Secretary Peterboro City Trust, 332½ George street. 4d-20-2388

STORE

To let, with living quarters, central, low rent. Also Apts. and Garages to let.

A. LOW & CO.
385 BETHUNE ST.
Phone 692 - Nights & Holidays 1027

CHINA PAINTING
Mrs. Langley McCarthy Teaches Biscoffs' New and Beautiful Work in CHINA PAINTING

Telephone 710 When You Want Your
PIANO OR ORGAN TUNED
Player Pianos a Specialty
All Work Guaranteed
W. H. CUNNINGHAM
560 Weller Street

DAVIS-THOMPSON COMPANY, LTD.
Insurance and General Agency
433 GEORGE ST. PHONE 40

4% INTEREST, compounded Half-Yearly, Paid on Deposits

One Dollar opens an account. Special facilities afforded Depositors for the convenient transaction of their business, and accounts are subject to cheque withdrawal.

For Sums of $100 and upwards this Company's Debentures are issued in terms of one to five years, bearing special rates of interest, depending upon the term of investment.

TORONTO SAVINGS AND LOAN CO.
435-437 George Street
Peterborough

CARTOON FOLLIES OF 1926—By RUBE GOLDBERG — They Always Come Back For More

"BOOTS AND HER BUDDIES"

Financial News and Views

Latest Comment on Grain and Industrial Markets — Closing Quotations on the Principal Active Stocks

Quotations Over Stobie, Forlong and Co. wire.

NEW YORK STOCKS.

	High	Low	Close
Atchison Rly.	137¾	136½	136½
Amer. Can.	58¼	55½	57½
Amer. Loco.	105⅛	103⅜	105⅛
Smelters	135½	133¾	133¾
Baldwin	124¾	118¾	124¾
Balt. & Ohio	96⅛	95⅞	96
Cast-Iron Pipe	244	234	237
Ches. & Ohio	142¾	141½	141¾
Cal. Petrol.	33	32¼	32¼
Chrysler	38½	38⅞	38⅛
Dodge Bros. A	36	34⅞	35⅝
Dupont De Nem.	261½	256½	260
Famous Players	116⅛	115⅛	116
Fleischmann	49⅞	49	49⅛
Gen. Motors	168	164½	166⅝
Hudson Motors	67	64¼	66⅞
Int. Harvester	130	127½	127½
Inter. Nickel	39¼	38⅜	38¾
U.S. Ind. Alcohol	56⅞	55⅛	55⅜
Coca-Cola	159	158⅜	158⅛
Mack Truck	126⅛	124	124⅞
Marland Oil	58¾	55¾	56½
U. S. Rubber	58¾	58⅛	58⅛
Sears Roebuck	54	53¾	53¾
Pan-Amer. B	69¼	65¼	67
Montgomery W.	71⅛	71	71
South. Rail.	107½	105¾	105½
White Motors	61	59⅛	59⅞
U.S. Steel	144	141½	142⅛
Yellow Cab.	25	24¾	24¾
Philips Petrol.	46¾	46⅛	46½
Youngs. Tube	81	80¼	80¼
Bosch	20⅛	20⅛	20⅛

MINING STOCKS

Gold

	Asked	Bid
Apex	3	2½
Argonaut Gold	20	18
Baldwin	3¼	2¾
Barry Hollinger	47	46
Bidgood	5	4⅞
Chaput Hughes	8	7
Columbus Kirk	2½	..
Con. West Dome	15¼	15
Dome	1100	1075
Goldale	26½	..
Gold Hill	68	66
Hollinger	1080	1065
Indian	5½	..
Keora	12½	8
Kirkland Hunt	14	11½
Kirkland Lake	101	100
Lake Shore	1180	1155
McIntyre	2610	2580
Moneta	15	14
Newray	38	32½
Night Hawk	9	7
Porc. Crown	7	5½
Premier	212	210
Preston	6	5
Teck Hughes	394	384
Tough Oakes B	39	38½
Vipond Cons.	180	176
W. Hargraves	846	..

Silver.

Beaver	81	80
Capitol	42	40
Castle	153	149
Coniagas	400	380
Crown Reserve	11	10½
Everett	7¼	7
Gold Hill	69	68
La Rose	12	11
Lorrain T	75	..
McKinley L	13½	11
Millcrest	11¼	9
Mining Corp.	407	367
Nipissing	865	850

Unlisted.

Amulet	133	130
Area	28	26
Bourle M. Q.	1015	1005
Laval-Quebec	25	24
Noranda	1725	1700

CHICAGO WHEAT.

	High	Low	Close
July	145¾	142⅝	142⅜
Sept.	145⅛	142⅞	143⅛
Dec.	149	146⅞	147⅛

WINNIPEG WHEAT.

July	162⅛	157⅛	159
Oct.	146	143¼	143¼
Dec.	144	140⅞	141⅛

CHICAGO RYE.

July	107	106	106¼
Sept.	109¾	107⅛	108
Dec.	114¾	111¾	112¾

CHICAGO CORN.

July	81⅛	79¾	81⅛
Sept.	86⅞	85⅛	86⅛
Dec.	88⅛	86⅛	88

MINES SUMMARY

COBALT, July 21:—

NIPISSING. — Drifting on the vein at the South Lorrain property is showing excellent results and considerable high-grade is being bagged. This property has proved to be a winner and a mighty valuable asset to Nipissing. We expect that when a lower horizon is reached similar results to those now being obtained by their neighbor, Canadian Lorrain, will be duplicated.

There has been nothing definitely said as yet by officials of the company as to what they intend doing in making changes in their milling practice at Cobalt, but we expect an announcement on this subject before long. Provided required changes are made, it will mean a considerable extension in the life of Nipissing, as they have large tonnage of low-grade ore, sufficient in fact to carry them for several years.

Interesting results are being obtained on Nipissing's Montbray property, where several good surface showings have been uncovered. From present indications it certainly appears that Nipissing have picked up another valuable asset in this property.

Nipissing's work on their Red Lake claims has not shown anything of great importance yet. They are, however, well located and should be of considerable value.

CONIAGAS—This company have two good properties in Quebec. The one in Montbray Township is opening up well. The work to date indicate a big deposit. We understand that diamond drilling in the near future is on the books. Their property in Boischatel, which they have under option, namely, what is known as the Duke—on this property at the present time pits are being sunk on a five foot calcite vein heavily loaded with copper and zinc. We believe that they have there an excellent prospect.

Coniagas Red Lake property has a few men on surface stripping and trenching. Nothing of particular importance has been located as yet but the property has good location and geology. It appears to be a fair prospect.

MINING CORPORATION.—On their Frontier-Crompton property they are at the present time breaking and bagging considerable of the richest ore that we have seen in South Lorrain District. It is turning out to be a splendid property and will mean a great asset to Mining Corporation. On the Cobalt property production is being well maintained, although nothing new of importance has been located recently. The Cryderman property is apparently going to be a real mine as the ore which was cut in the shaft shows splendid value over good width.

LA ROSE.—Nothing particularly new has developed on this Cobalt property. They are occasionally getting a little good ore, mostly on the Violet property. The prospects for the future of the mine will, we believe, have to depend on their properties in Quebec.

VICTORY MINE. — Occasional patches of high-grade ore are being picked up at this property. There has been nothing, however, of great importance developed there to date.

KEELEY.—The recent favorable reports issued by the management have pretty well covered the situation in regard to Keeley. The 16 and 28 veins have opened up splendid ore. This work is in new ground which offers considerable possibilities for the finding of additional veins of importance.

LORRAIN CONSOLIDATED—Have closed down and up to date no financing arrangements have been made to enable them to continue operating. Supplies and equipment which were on hand at the time of the shut-down are being sold to Mining Corporation.

CANADIAN LORRAIN. — The recent report issued by the management has pretty well covered the situation in regard to this property. We do not feel, however, that sufficient stress was laid on the excellent ore being developed. The work on the 150 foot level is rapidly increasing known ore reserves. Very high-grade ore is being located. Work on No. 17 vein, on the 350 foot level, as well as the winze which was sunk, continues to show a good grade of ore, with considerable high-grade. No. 1 vein, on the 150 foot level, has shown good lengths of rich ore.

The mill should be in operation by the end of August as delivery is being made on the equipment at the present time. Canadian Lorrain is a splendid property and is showing up wonderfully well.

Big Turnover In Shares Teck Hughes Advances

TORONTO, July 20. Canadian Press. — Activity and strength over a wide range of stocks featured the trading on the Standard mining exchange to-day, with the volume of transactions the greatest for some time. More than 325,000 shares changed hands. Teck Hughes with an eight cent advance to 3.92 led the way; the turnover in Keora was large, stock closing 4 3-4c higher at 13. Noranda ranged from 5 points down to 5 points up at 17.15 to 17.25. Castle Tretheway advanced 3c to 1.52, and Mining corporation jumped 12c to 3.82. Dome declined 5 points to 10.90 and Gold Hill one to 67.

Timely Rains Bring Relief Wheat Takes Early Drop

CHICAGO, July 20 (Canadian Press).—Rains in the northwest affording relief from drought and heat which have been damaging the spring crop brought about early downward swing of wheat values today. Opening 1-2c to 1 1-4c lower the wheat market soon showed a maximum set back of about 2 1-2c. Corn and oats were relatively firm, corn starting at 3-8c off to 1-2c up and later showing moderate general gains. Provision market sagged.

In addition to the timely rains, helpful to the spring crop, another distinctly bearish factor was operative in the wheat market today. First deliveries of wheat on July contracts here were made.

Market Suffers Reaction Due To Collapse In Franc

NEW YORK, July 20 (Canadian Press).—Stock prices turned weak to-day under heavy selling for both accounts. In the absence of any other adverse news, Wall Street was inclined to attribute re-action to uneasiness developing from further collapse of the French franc to new low level for all time around two cents, but the market previously had paid little attention to the drop in French currency and the banks reported that there has been heavy buying of American securities lately for the French account.

Sudden revival of activity in Anaconda was believed to foreshadow a further stiffening in the non-ferrous metal prices, but American Smelting lost ground.

General Motors was heavily sold and Chrysler also was active on the up side in early trading, but Mack Truck and White were heavy.

Oils developed an acute weakness when large blocks of stock accumulated by traders were thrown overboard. Pan-American B and Atlantic Refining each sold down several points.

BUILD A THERMOS HOME
Save Two to Five Tons of Fuel per year. Get our prices on Thermos Homes, large or small. Insulation, the solution of fuel cost.
A. E. CUNNINGHAM,
Builder and Contractor,
331 REID STREET

Lady Astor "Tells 'Em Off" Says She Is Fully Dressed

EXETER, Eng., July 20. — (United Press). — Lady Astor, picturesque and witty member of the House of Commons, wants it understood that she is no Lady Godiva, striving to startle the Commons into progressive legislation. Addressing the Devon Association of Teachers, Lady Astor said: "Many reactionaries in the Commons are the ones who pretend to know most about learning. There is an elderly gentleman who sits behind me, for example. He moans and groans over every progressive measure that is proposed. As for me, whenever I pass he drops his eyes. I said to another member, 'Tell him to look up, I'm not Lady Godiva, I am fully dressed'."

Canadian Canners Active Teck Hughes Advances

TORONTO, July 20. Canadian Press. — Canadian Canners preferred led in the activity on the Toronto Stock Exchange to-day with Massey Harris common next in line. The former advanced fractionally while the latter was slightly weaker down 1-4 to 63. On the whole the market was quiet and prices ranged but fractionally.

International Nickle was unchanged to a half off at 39 1-2 while Twin City declined 1-4 to 71.

Smelters dropped 1-2 to 219 1-2, while Page Hersey pfd gained 1-2 to 103 1-2. Brazilian was 1-8 higher at 101 1-8; Teck Hughes was up 7c at 3.90. Bank of Commerce closed one point higher at 222 and Imperial 2 3-4 at 204.

BLAZE MENACES PARK.

Worst Blaze of Years Being Battled With By Volunteers.

BANFF, Alta, July 20 (Canadian Press).—Rain has fallen here, at Lake Louise, on the Vermilion summit, at Black's Camp, but not at Wardle Creek, where fire-fighters are battling with the biggest fire in the history of the National Parks.

It was reported from the fire on Monday morning that a mist had come down the valley during the night, but the much-needed rain did not fall.

Breaking away north of the Wardle Creek, the fire swept up the sides of the mountains on Sunday evening and then turned and blazed a path of destruction on the edge of the road.

All day the big Bickle fire pump and two portable pumps poured 400 gallons a minute through many lines of hose. A force of more than 100 men fought the flames with axes, shovels, buckets, geikie sacks and hose lines. Even in this little patch of timber, soaked at the roots and dripping with water, the fire makes progress.

Wardle Creek Bridge resembles a brigade headquarters during a battle. From this vantage point Howard Sibbald, Superintendent of Kootenay Park, and J. M. Wardle, Chief Park's Engineer, who is assisting Mr. Sibbald, direct their forces. Near the bridge the machine-like roar of the pumps makes conversation impossible. Not more than 200 yards away the flames lick up in a great column of flame that stands out against the background of smoke.

KEYNOTE SPEECH BILLED TO-NIGHT

Premier Meighen To Present Platform at Ottawa Convention.

OTTAWA, July 20 (Canadian Press).—Premier Meighen will present his platform to the electors to-night, on the occasion of the Conservative convention in Ottawa. He will address a mass meeting to-night and deliver the keynote speech of his campaign.

Mr. Meighen will announce to-night the date of the election. September 14 is predicted and the likely date. If is not known yet whether or not he is prepared to reveal, also who will join his Cabinet from Quebec Province, in addition to the Quebecers already sworn in. He has intimated that two portfolios have been reserved for additional representation from that province, and many predictions have been made as to who will get them, but nothing definite, even in the form of rumor, has been evolved. It is quite possible that the announcement on this head will be made when Mr. Meighen returns next week from the east. Hon. E. L. Patenaude, the new Minister of Justice, will also speak at to-night's convention.

Evening Examiner "Ideal Fashions" by Jean Belle Hamilton

1372

Expressing The New Sleeveless Mode for Sports

Cool and dainty is this short sleeve frock, smartened with a V neck and jabot of contrasting material. It boasts the new all-around bloused silhouette, and small tucks in each shoulder lend a softening line to the bust. Comfortable and modish is the manner in which fulness has been achieved in the skirt, through a group of plaits in the center front. The back is plain, and the pattern provides long sleeves should they be desired. NO. 1372 is in sizes 16, 18 and 20 years. Size 18 requires 3⅛ yards 39-inch figured material; (short sleeves ⅛ yard less); ⅝ yard contrasting color. Price 20 cents.

At the very moment you are making selections for vacation wardrobes, for the season of sports, and for general Summer wear, and you will find a charming assortment of fashions from which to choose your requirements, in our New Fashion Book. There are many adaptations of Paris models, picturing the accepted, the definitely smart thing that will endure. The patterns are accurate and every detail is explained, so that if you have never sewed before you can make without difficulty an attractive dress. Price of the book 10 cents the copy.

Pattern Purchase Coupon

Address Fashion Department, Evening Examiner

No. ..... Street .....

Name .....

Pattern Number ..... Size .....

Town .....

Province .....

Amount Enclosed .....

Price 20 cents each—coin preferred

KING TO START TOUR WESTERN ONTARIO

Expects To Go West Before Entering Quebec and Maritimes.

OTTAWA, July 20 (Canadian Press).—Right Hon. W. L. MacKenzie King will leave the Capital this week-end for a week of campaign meetings in Western Ontario. The actual points at which meetings will be held will probably be announced later in the present week. After several days in Ontario, Mr. King will go west to Manitoba, where a series of meetings is being arranged.

The western tour of the Liberal leader will likely take him through to British Columbia, with meetings in Saskatchewan and Alberta during the middle of August. Mr. King will then probably return east and hold two or three meetings in Quebec before winding up his campaign in the Maritime provinces.

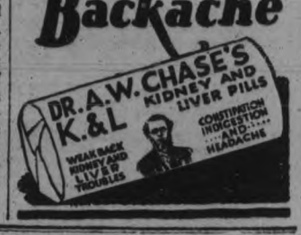

TIRE SALE
ALL TIRES **Reduced 25%**
Remember, they are guaranteed FIRSTS, and in both quality and price are wonderful bargains.
DAWSON & JOHNSTON
Phone 2123 Cor. George and McDonnel

VARIED PROGRAM AT CHAUTAUQUA

Music and Lectures Feature Second Day's Performance —Juniors Entertained.

Yesterday's programme at the Chautauqua tent was varied and interesting, comprising the appearance during after noon and evening of H. Ruthven McDonald and his Highlanders, and a lecture during the afternoon on "The Home Beautiful," given by Edward A. Marshall, nationally known authority on landscape gardening. In the morning, the juniors had their first innings of the week in an entertaining psogramme by Mr. Vernon Grant of cartoons in sand and in chalk.

Mr. McDonald and his assisting singers made up a quartette whose music was very pleasing and was received with enthusiasm during the afternoon, when it supplemented the lecture, and in the evening, when it made up the programme in a grand concert of music and fun, that included several readings by Mr. McDonald, who proved himself an exceptionally fine elocutionist.

In the afternoon, the quartette sang "Uncle Moon," "An Irish Lullaby," "A Home in Ole Virginny," and they gave a travesty on the way in which a modern church anthem is sung that brought them much applause, also a comical bit all about women and their vagaries. Mr. Cannon, the baritone of the quartette, sang in splendid voice, "Mother Machree" and Mr. McDonald gave as a reading "A Soliloquy on an Old Shoe."

The evenings programme, with the four singers appearing for the first sections in full Highland costume, opened with a melange of Scottish airs, followed by a travesty on "Comin' Thru the Rye," "Roamin' Through the Gloamin'" with solo by Mr. McDonald, and the lovely measures of "Lassie o' Mine." "The Kilties' March" and "Annie Laurie," further numbers, were rendered with all the expressive charm, ease in rendition and excellent harmony which characterizes this very fine quartette. "The Sailors' Chorus" was a nautical ending to the first portion of the programme, which was followed by a more modern type of programme, opening with a peppy quartette version of "Yes, Sir, That's My Baby" and other popular airs, and progressing to "A Little Close Harmony" and a comical stunt in "Laugh a Bit." Mr. McDonald then gave a reading "I Forget," in which his characterization of an old man, reminiscing in the twilight, was superb.

Messrs. Cannon and Jones gave a splendd rendition of the popular "Tenor and Baritone" duett, and the quartette sang "The March of the Guards," "De Sandman," and, in costume, gave a whimsical burlesque of the famous quartette number from "Rigoletto." A further reading by Mr. McDonald was the favorite, "That Old Sweetheart of Mine" and a very funny affair, which met with uproarious applause, of Old Man Brown and the Clock. A rendition by the quartette of Kipling's hymn, "Before Action," concluded the musical programme of the evening.

"The Home Beautiful"

Mr. E. A. Marshall's' picture talk on "The Home Beautiful" was interesting, but slightly out of focus of his listeners. He talked in terms of expense, and illustrated his discourse by means of a house which sported a pergola, a tea house, and shrubbery effects where five and ten dollar spruce trees were mere bagatelles in the ensemble effect achieved finally. Furthermore, to one listener, at least, his picture was altogether too crowded, giving an appearance to his completed garden of too much frippery.

Mr. Marshall illustrated admirably the right and wrong method of acquiring a home and beautifying that home later, using Mr. Green and Mr. Wise as examples of contrary endeavors. He recommended as a basis of all gardening efforts the invaluable quality of "plant sense," in deciding just what to use and how to treat it. "You can't raise a canary bird by feeding it beefsteak," he said, with regard to putting plants in the shade that required sun, and vice versa.

In the foreground of a dark-colored house, light-colored shrubbery and bright flowers were essential, and low-hung verandahs required low-growing shrubs, instead of overpowering tall ones.

"The character and culture of a man may be determined by the way he treats his front door yard," said Mr. Marshall, "just as the character and culture of a woman is manifested in the way she keeps house."

"No one knows the real value of a hedge of evergreens placed at the north side of the house," he also asserted, "in the way of keeping down the coal bill and in the shelter afforded stock thereby in the case of a farm home."

Treatment of Soil.

For the respective treatment of alkali and limestone soil, the speaker recommended the use of aluminum sulphate and Epsom salts, and went on to illustrate the common adornment of the average American and Canadian garden in the inclusion in his picture of a line of brightly-colored clothes.

"Never buy the delicate variety of roses first," he said, recommending the purchase of the hardier types of initial endeavors in the rose line, "and never water roses at night. That induces mildew."

Evergreens, whose use was enthusiastically recommended, should be purchased with balls of earth adhering to their roots. Otherwise, in all likelihood, they will be dead, "and you might as well put up a tombstone in your garden."

"The line at the base of the planting and the line at the top should always be a broken line," he said, giving advice as to the following out of certain rules in planting shrubbery, with low shrubs for the verandah, and tall, distinctive ones for the corners and the door posts.

The use of trees was highly beneficial to the health. The carbonic acid gas expelled by the lungs is absorbed by the trees, which in turn give out the oxygen needed by the humans in their vicinity. The Norway maple, the alianthus, and the London plane tree were splendid for city use, asserted the lecturer, who closed with an adjuration to his listeners to first get the vision of their desired homes and then work to a realization of their ideals.

This evening's programme promises to be exceptionally interesting, in a presentation of the well-known stage success, "Applesauce," and to-morrow's programme will include the Herrick Entertainers in a popular entertainment, and "The Inexcusable Lie," a lecture by Private Peat, which is said to be one of the high lights of the Chautauqua programme.

VOICE OF THE PEOPLE.

All letters must be signed by the writer, and must bear his address. A pen-name may be used for publication except in letters on political subjects, which must bear the writer's name for publication.

FROM HON. C. N. GORDON.

July 20th, 1926.

The Editor, Peterboro Examiner.

Dear Sir,—In Mr. Peck's letter to The Examiner of yesterday, he does not deny that he voted against the budget. In his first letter to The Examiner, he said emphatically that he did not vote against the budget, which provided for penny postage, income tax reduction and automobile tariff reductions.

I have a telegram in my possession from the private secretary of the clerk of the House of Commons, in answer to my enquiry, stating that Mr. E. A. Peck voted against the budget. I also have the votes and proceedings of the 18th and 19th of May, which shows that Mr. Peck voted against the budget.

Mr. Peck said he did not vote against the legislation dealing with the revenue or taxation matters.

Mr. Peck knows as well as anyone else that when a principle is voted upon in the budget and the Minister of Finance has declared the change in taxation he proposes, and when that has been decided by the House, rarely, if ever, is the legislation carrying into effect the announced intention of the Government voted upon.

However, Mr. Peck said that he did not vote against the budget. He did vote against the budget, and his vote is so recorded, and if he can produce a letter from the clerk of the House of Commons, saying that he did not vote against the budget, which announced penny postage, income tax reduction and automobile tariff reductions, I will pay forthwith to Saint Vincent's Orphanage $100, and to the Children's Aid Society $100.

There is no need of Mr. Peck saying this discussion is at an end. I intend to debate this from the platform throughout the next campaign, because he has voted as I have said, and his denial of it is not true.

Yours truly,
G. N. Gordon.

Kill flies with Tanglefoot Spray and they'll stay dead. There's no halfway measure about this insecticide. It's powerful—equally effective against moths, roaches, mosquitoes, bedbugs, fleas and ants. When foods are exposed, use Tanglefoot Fly Paper.
AT GOOD STORES EVERYWHERE
O-21
TANGLEFOOT SPRAY
Quart, $1.25; pint, 75¢; ¼ pint, 50¢; Super-Sprayer, 35 cents.
THE TANGLEFOOT COMPANY
Walkerville, Ontario

A good newspaper contains plenty of two kinds of news: one variety tells about the day's happenings to people near and far; the other deals with news about things to wear, eat and enjoy. Read the advertisements.

You can make Mayonnaise quicker and better with
MAZOLA
the SALAD and COOKING OIL
The CANADA STARCH CO LIMITED-MONTREAL

BROWN'S HARDWARE
4 Days **SUBURBAN SALE** 4 Days
Special Offerings of many seasonable items for Peterboro's Mid-Summer Sale

LAWN MOWERS
The balance of our stock at particularly low prices. Only one or two of each. 4 Days' Prices
$7, $8, $9, $10, $11

CORRUGATED HOSE
4 Days Only at
15c Foot

LAWN SPRINKLER SPECIALS
39c, 69c, 89c, $1.19, and $3.98

NOZZLES at 79c and $1.39

FERTILIZER
For the Lawn and Garden, Special
39c for 5lb Package

DIAMOND ELECTRIC BULBS
25, 40 and 60-Watt
23c Each
4 for 83c

LEATHER HALF SOLES
15c and 25c Pair

LEATHER HEELS
5c, 8c, and 10c Pair

HAIR CLIPPERS
$1.39 and $2.89 Pair

BARBER'S SHEARS
85c Pair

KITCHEN WARE
Two lots of Aluminum Utensils. Very Low Prices for our Suburban Sale
89c and $1.19

A Special Assortment of RED SEAL ENAMELWARE
At prices to make your dollars go a long way

One Hundred and One Small Articles of interest to every housewife
Specials at 5c, 15c, and 25c

ALUMINUM PRESERVING KETTLES
Special $1.39 Special

CORN BROOMS
39c, 59c and 99c

FLOOR MOPS
Lorraine Dry Mop. Specially priced at $1.69
String Mops. Each..... 33c

WASH-BOARD SPECIALS
Zinc at 43c. Glass at 59c

CLOTHES BASKETS
A choice of sizes and styles
At $1.09 Each

TOOLS
For the Handy Man around the home, at Special Prices for this event. See Our Windows

WINDOW SCREENS
1 Day Special
Small sizes, 43c. Large sizes, 59c

WIRE SCREENING
Remnants
15c Each

ARSENATE OF LEAD
½ lb. 25c 1 lb. 45c
4 lb. Paper $1.45

CHURCH'S BUG FINISH
1 lb. 13c 5lb. 33c

SPRAYIDE
½ lb. 18c. 1lb. 35c

HAND SPRAYERS
4 Days' Special at
43c, 79c, 89c

HAY FORK HANDLES
4 ft. and 4½ ft.
39c Each

DAIRY PAILS
79c and 89c Each

Brown's Hardware, 171 Simcoe Street
Phone 532. Just Around the Corner from George Street We Deliver

The Examiner

Telephones: Editorial, 1601; Business office, 1600. Private Branch Exchange to all Departments.

The Examiner is a member of the Audit Bureau of Circulation.

The Daily Examiner, published every lawful day by The Peterborough Examiner, Limited. Office, 419 George street. $6.00 per year, delivered in the city; out-of-town subscribers, by mail, $4.50 a year.

The Weekly Examiner, published every Thursday. Subscription price $1.50 a year.

U. S. REPRESENTATIVES

Special U. S. Representatives—W. E. Stockwell, 623 People's Gas Building, Chicago, Ill.

New York—Chas. P. Miller, 225 Fifth Avenue.

Advertising Rates on application.

R. M. GLOVER, Managing Director.

TUESDAY, JULY 20, 1926.

THE SUBURBAN SALE.

The attention of Examiner readers living outside the city is called to the four days' Suburban Sale arranged by Peterboro merchants, commencing tomorrow.

The stores of Peterboro will endeavour to show during this sale that in the quality of their goods, the wide selection that is offered their customers, the reasonableness of their prices and the courtesy of their service, they can stand comparison with anything anywhere.

In short, they hope to prove to the people of this whole district that it pays to shop in Peterboro, not only during this sale, but generally and always.

Examiner readers should not fail to closely scan the special advertisements.

They will find surprising prices offered in many lines of merchandise, and should have no difficulty in deciding that it will be profitable for them to visit Peterboro during the next four days.

Peterboro is an attractive city that offers much to its visitors, and the people of the district are being given an unusual opportunity to combine business and pleasure by giving this city a call this week, always remembering, of course, that Thursday afternoon is observed as a half holiday here and the stores will not be open on that day.

ORILLIA SHOWS THE WAY.

Orillia has already taken steps to launch a worthwhile celebration of the 60th anniversary of Confederation next year, and a committee has been chosen to work out the details of the demonstration.

The Examiner would not only like to see a similar committee set to work in Peterboro, but would be glad to learn that communities everywhere throughout Canada were being stirred into activity, and that the work of these communities would be linked up by a national committee with a view to having the programme identical in all parts of the Dominion.

We have been altogether too careless in our treatment of Canada's national holiday, and the 60th anniversary affords an opportunity of making up in some measure for the neglect shown towards Dominion Day in the past.

Orillia is showing the way, and it is the duty of all centres to follow the excellent example of the northern town.

Demonstrations that amount to anything cannot be planned in a few weeks, and for that reason the local and national organizations should be established as soon as possible that a plan acceptable to Canadians generally may be worked out and perfected in ample time for communities to be organized.

Canada's celebration of her national birthday next year should be extensive enough and dignified enough to be worthy of the anniversary of the beginning of this great Dominion.

OLD BOYS' REUNIONS.

Whenever an old boys' reunion has been mooted in Peterboro the suggestion has been received with so much throwing of cold water that the initial enthusiasm was quickly and effectually drowned out.

The idea of such a reunion has been condemned by worthy local citizens as out of date, behind the times.

Yet it is singular that only Peterboro apparently is wide-awake enough to detect the fact that an old home week is old fashioned.

Communities all over Ontario have held successful reunions.

Old boys and old girls from all parts of the Continent have been glad to return to their former homes to renew old acquaintances and visit the spots hallowed by memories of childhood days.

Just now, for instance, Brockville is in the midst of a reunion, "one wonderful week," and over 1,000 former residents were back for the first day of the demonstration, with others due to arrive later.

The home-comers will enjoy the visit to the old town, the citizens of Brockville will appreciate the opportunity of welcoming many old friends, and the reunion in short will be a good thing all round.

It is too bad Peterboro has discovered that old home weeks are behind the times.

If we were not so unpleasantly sharp in this respect we might have had "a wonderful week" here.

A CLEAN FIGHT.

Referring to the two candidates who have been nominated in Leeds for the coming election, the Brockville Recorder and Times says that "it may be expected that both will conduct themselves in the manner in which they conducted themselves less than a year ago, and that is, as gentlemen. In this riding, at least, the campaign of 1925 was waged on a high plane and was singularly free from indulgence in personalities and from other practices which are sometimes disagreeable and unhappy accompaniments of a general election. If the campaign about to be undertaken is carried on in the same spirit, all of the electors of the riding, whatever the party to which they incline, will applaud.

"It is possible to be political enemies and yet to preserve personal friendships. It is possible to conduct a campaign without having to resort to practices which may imperil those friendships. And it is also possible to be critical without giving offence. If we know the men whose names will appear upon the ballot-papers which will be marked not so many weeks hence, they will conduct themselves as befits the reputations which they enjoy, the traditions of the parties which they represent and the high office to which they aspire, and they will conclude the campaign as good friends as when they entered it. So, too, unless they wish to appear ridiculous in the sight of all, will those who speak in their behalf or who rally to their support. No general election is so serious an affair or so bitter a contention that it is worth the creation of bad blood. And that, unfortunately, has been the outcome of more than one contest in the history of this Dominion and of this riding."

BETTER PROTECTION.

The Catskill Mountains tragedy in which a summer hotel was totally destroyed by fire with the loss of a dozen lives has revived a demand for safer conditions in such resorts.

A similar fire might occur at any time in one of the many flimsy summer hotels in this country, and when the situation is surveyed it must be admitted that most of our resorts are poorly equipped with safeguards against fire hazards.

Most of them are built of wood and so constructed that a fire would sweep through them in a few minutes, giving the inmates little chance to escape.

One simple precaution that might be taken is to have a watchman on duty during the night in order that speedy warning might be given in the event of an outbreak of fire.

Yet many summer hotels do not even provide themselves or their guests with that measure of protection.

It is the rule, rather the exception, that hotel staffs as well as hotel guests retire for the night, leaving no one awake to give the alarm in the event of a fire. Inspector Stewart, however, has been very insistent that provincial regulations, as to prevention, have been strictly lived up to.

The licensing of summer hotels giving the authorities power to insist upon better protection for their inmates would seem to be justified in view of last week's tragedy, and similar catastrophes both in Canada and the United States.

GROUP GOVERNMENT.

The indications are, it is said, that few third party candidates will be in the field in Ontario for the coming general election. If that is the case throughout the country, it will be appreciated, judging from the criticisms and comments of the past year or more, by the mass of people. The general feeling is distinctly in favor of a straight party fight, and the hope is strong that one or the other side will have a big enough majority to carry on without having to bargain with a few representatives for leave to carry through this or that measure which they have decided is in the public good.

Canadians in general may be all wrong about the group system of government. It may contain all the benefits its advocates claim for it. So far as this Dominion has had experience, it is lacking in everything but opportunity for bargaining for class legislation instead of legislation based upon earnest considerations of the needs of the whole community. True, a strict party government with a fair majority may, and does often enough, pursue a line of action which is not commendable. Generally speaking, however, the people settle the controversies arising therefrom at the next appeal to the polls, and usually settle them as they think right, and not in a blindly partisan spirit. It may mean a longer delay than many of them would wish, but it is none the less a satisfactory method as a general rule.

Back of all the argument and contention is always the fact that in self-governing British countries the people have just the kind of government for which they vote. The voice of the minority can never be silenced in a free country. If it is raised in a worthy cause that cause is bound to get the attention it deserves sooner or later. But a minority group ought not to be the dictator of any country under the British flag.—Brantford Expositor.

OUR PLACE IN THE SUN.

Trade returns and the crop outlook give every reason for gratification. It does not require deep study to show that the trade balance and general prosperity bear an important relation to farm conditions. Bond dealers report decreased borrowing in several directions, and that the West is now sending out more money than it is receiving. That fact is an important reversal of the tide.

It was stated recently that the favorable trade balance for Canada is higher per capita than that of any other country. Our favorable balance, or excess of exports over imports, reached the enormous figure of $401,134,405 in the fiscal year ending March 31 last, which was exceeded in only one previous year, namely, 1918, when it reached $622,637,214. That, however, was during the war boom, and the exports included great quantities of munitions. For five years there has been a steady and rapid increase in the favorable balance, the last year of an excess of imports being 1921. The returns for May of this year showed a considerable reduction in the favorable balance, and it is possible that last year's enormous total may not be maintained. A great quantity of Canada's imports is of raw or semi-manufactured materials for use in our industries, and the business revival may operate to decrease our surplus.

Crops and prices have much to do with the trade situation. In fact, a very few items dominate our entire exports. Last year we sold wheat to the value of $364,201,388, compared with $251,665,844 in 1925, the increase in value being relatively greater than the increase in quantity, owing to higher prices. Our trade in wheat flour is one of the most spectacular in the whole return, shipments being made to no fewer than sixty-two countries to the value of $69,687,598. When the Orient awakens to the value of wheat flour as a food—a condition which apparently is approaching—the market will be further vastly stimulated. At present three-quarters of our exported wheat goes to the United Kingdom.

There is much debate over the export of "raw materials" in wood, but trade reports show that manufactured articles overshadow the unmanufactured. Our export of newsprint last year again revealed a healthy increase, being $102,238,568, while of wood pulp, the intermediate stage, we exported $49,909,870, and of pulpwood, the primary stage, $13,056,057. New mills are being established on this side constantly, thus showing that American manufacturers are accepting the situation that this is the proper place to finish paper. Our water powers, as well as our wood supplies, will settle the fact on an economic basis, regardless of politics.

Several lines of our manufactured goods are establishing a place in the world markets, among them vehicles (principally automobiles) and farm implements. As an example, Canadian automobiles valued at over $1,000 were exported last year to no fewer than fifty-six countries, and our total export of vehicles was $43,180,025, an increase of $5,000,000. Our exports of farm machinery reached $13,628,341, which also was an increase.

Sir Wilfrid Laurier once said that when he came into office the people would know they were prosperous without the aid of Government reports. The evidence of better times is easily found nowadays, but the trade returns make interesting confirmation. —The Globe.

EDITORIAL NOTES AND COMMENT.

Judging by the line-up of speakers announced for Herb. Lennox's picnic, a Government caucus must be planned for that day.

CATTLE, GRAIN AND PRODUCE

Peterboro—Toronto—Montreal Winnipeg

RETAIL.

Fruits.

Bananas, 20-50c dz; oranges, 20-60c dz; grapefruit, 2 to 4, 25c; lemons, 23-40c dz; layer figs, 30-40c lb; cooking figs, 3 lbs. 25c; dates, 2 to 3 lbs. 25c; green apples, 25c measure; pears, 6 for 25c; cocoanuts, 10-20c each; pineapples, 25-30c each; strawberries, 2 boxes 35c; cherries, red, 20c qt; black, 25-30c lb; canteloupes, 20-25c each; plums, 20-40c dz; apricots, 20c dz; peaches, 40-50c dz; gooseberries, 20c qt; watermelon, $1.35-$1.75; honeydew melons, 50-75c.

Vegetables.

Potatoes, 63-85c pk; carrots, 5c bunch; Bermuda onions, 3 lbs. 25c; cabbage, 10c lb.; head lettuce, 10-20c; leaf lettuce, 5c bunch; celery, 30-40c bunch; parsley, 5c; tomatoes, 15-20c lb; cauliflower, 20-30c each; radishes, 5 bunch; asparagus, 15c bunch; green onions, 5c; cucumbers, 10-15c each; spinach, 3 lbs. 25c; string beans, 20c lb; rhubarb, 5c bunch; beets, 10c bunch; peas, 3 qts. 25c; shelled, 40c qt.

Nuts.

Mixed, 25-35c lb; peanuts in shell, 25c lb; shelled wanuts, 20-45c lb; broken, 35c; whole halves, 60c lb; almonds, 70c lb.

Dairy Produce.

Butter, creamery, 35-38c lb; dairy, 35c; lard, 22-26c; shortening, 2 lbs. 35c.

Eggs—Extras 36c doz.; firsts 34c qz.

Cheese—25-40c lb; Roquefort, 60c lb.

Honey—Clover, 5 lb. pail, 65-70c; amber, 50c; combs, 19-30c each.

Fish.

Sea salmon, 25c lb; salmon trout, 25-30c lb.

Meats.

Beef, 8-30c lb.; lamb, 15-35c; mutton, 12-28c; pork, 23-30c lb; bacon, 37-45c; sausage, 18-20c; chicken, 23-45c lb.

Flour.

Flour, half barrel, $4.75; 24 lb. bag bread flour, $1.25; 24 lb. bag pastry flour, $1.00-$1.15.

WHOLESALE.

Grain.

Fall wheat, $1.30 bush; spring wheat, $1.25 bushel; barley, 55c; rye, 70c; oats, 55c; peas, $1.10-$1.25 bushel.

Hay, Bran, Etc.

Hay, baled, $12-$14; loose, $14; straw, baled, $8; bran, $32; shorts, $33.

Hides and Wool.

Cow hides, 6-7c lb; horse, $3.00-$3.25; calf skins, 10-12c lb; sheep skins, $1.00-$1.50 each; lamb skins, 25-40c.

Wool, fine and coarse, 17-22c lb.

Hogs.

Live hogs—Thick, smooth, $14.25; select graded, $15.50.

Dressed—Head on, $22.50 cwt.; hea doff, $23.50.

TORONTO LIVESTOCK.

TORONTO, July 20. — With a short runt of cattle and market 25c higher than last week. Good active demand for choice butcher steers and heifers. Export trade light. Export buyers took about 200 cattle up to noon, but wil ship east this week about 100. Finished heavy steers rather scarce and 25c higher at $7.75 to $8.25. One extra load of choice steers at $8.45.

There was a good active demand for choice butcher steers and heifers at 25c higher. All grades a little firmer. Fat cows, choice, 25c to 50c higher. Common steady.

Lambs strong, with light run.

Choice butcher steers and heifers are 25c higher than last week. Fat cows, 25c higher. Choice fat cows 25c lower. Common, steady.

Calves firmer. Tops at $12 to $13.

Lambs, firmer, $1 higher.

Hogs 25c lower, at $14.50 off cars.

Receipts

Union Stock Yards — Receipts, 2,564 cattle, 360 calves, 1,110 hogs, 195 sheep.

Export steers, choice	7.75	to $8.25
do., heifers	7.00	7.50
do., bulls	4.50	5.25
Choice store, dehorned	6.50	7.00
Butchers, choice	7.50	8.00
do., heifers	7.25	7.75
do. medium	6.25	6.50
do. common	5.75	6.00
Baby beves	9.00	11.00
Cows, fat, choice	5.00	5.50
do. medium	4.25	5.00
Do., canners and cutters	2.50	4.00
Bulls, butcher, choice	5.00	5.50
do. medium	4.25	4.75
Feeders, short keep	6.75	7.00
Feeding steers, choice	6.00	6.50
Stockers, good	4.50	6.00
Calves, choice	12.00	13.00
Springers, choice	80.00	100.00
Milkers, choice	70.00	85.00
Spring, lambs	17.00	18.00
Spring buck lambs	15.00	16.00
Sheep, light	6.00	7.00
do, heavy	3.50	4.00
Sheep, yearlings	9.00	10.00
Hogs, f.o.b.	13.50	.....
do., off cars	14.50	.....

Premium per head on selected hogs, $2.75.

EGG MARKETS

OTTAWA, July 20 (Canadian Press).—An easy feeling continues to prevail on practically all egg markets yesterday.

Toronto—Country shippers report receipts light. They are paying producers, extras 26 to 27, firsts 23 to 24, seconds 20. Toronto dealers are quoting for ungraded eggs, delivered, extras 30 to 31, firsts 25 to 27, seconds 20 to 22. Prices to retailers extras 35 to 36, firsts 31, seconds 27 to 28. Sales are being made in a jobbing way at extras 33 to 34, firsts 29 to 30, seconds 26.

Montreal.—There is an easier feeling on the market. Extras are in fair demand, but other grades are dull. Dealers are paying delivered, for ungraded eggs, extras 31 to 33, firsts 26 to 30, seconds 21 to 25. Prices to retailers extras 38, firsts 30 to 32, seconds 28 to 29. Fresh broilers are wholesaling at 48 to 50, and ducks at 38 to 40.

Winnipeg. — The egg market is steady with receipts showing a decilne and quality poor. Dealers are quoting shippers extras 25, firsts 23, seconds 18, delivered, cases returned. Prices to retailers, extras 35-37, firsts 30 to 32, seconds 26. A car is rolling from Dauphin costing extras 29 1-2, firsts 27 1-4, seconds 23, delivered Winnipeg.

MONTREAL GRAIN AND PRODUCE

MONTREAL, July 20 (Canadian Press).—The export trade in Canadian grain on the Montreal market yesterday was again dull owing to the fact that English importations did not respond to the higher prices asked.

Owing to the lower premiums prevailing for Canadian Western oats spot prices for car lots were all reduced. However, this did not tend to increase the demand, and business was quiet.

The trade in spring and winter wheat grades of flour was very quiet but prices were well maintained.

The undertone to the market for all lines of millfeed was firm under a moderate enquiry from local buyers.

A strong feeling developed in the market for standard grades of rolled oats and prices were marked up 10 cents per bag.

The demand for eggs was confined to small lots and the volume of business was narrow. Prices were steady. The receipts were 898 cases.

A fair trade was transacted in American No. 1 grade potatoes at $6 per barrel.

The butter market was quiet but steady. The receipts were 1,361 packages.

The cheese trade was without any new feature to note. Western grades sold at 16 3-4 to 17c per pound. The receipts were 8,899 boxes.

The condition of the market for beans was firm on account of the small offerings. Car lots of choice white hand-picked were sold at $2.25 per bushel, and broken lots at $2.35 to $2.45 per bushel.

CHICAGO GRAINS

CHICAGO, July 20 (Canadian Press). — Hot, dry weather forced steep upturns yesterday in the value both of wheat and corn, but heavy profit taking caused the wheat market to react later. A new top price record for the season was touched by December wheat and also by December corn. Wheat closed unsettled 1-4 to 1 3-8 net higher; corn 2 3-8 to 2 7-8 up; oats at 3-8 to 1-2 to 1 5-8 advance, and provisions varying from 2 to 35 cents decline.

Unfavorable crop reports from spring crop territory accompanied the upward swing of the wheat market. With no rain of consequence in the American northwest and with only a few scattered showers in Canada, field advices regarding spring wheat told of additional damage taking place continuously on account of dearth of moisture. For example, a prominent authority telegraphed from Saskatoon, Sask., that for 200 miles back on the way to Regina the prospective yield is well below last year and unless there is good rain within a week the crop will approach disaster on all thin land or poorly farmed fields.

On the other hand, indications that deliveries of wheat on July contracts would begin here to-day tended somewhat to cool the ardor of would-be speculative buyers and to promote selling on the part of holders. Besides, the wheat domestic visible supply total showed an increase of 2,305,000 bushels and yesterday's primary receipts were far in excess of those of a year ago. Enlargement of the amount of wheat on ocean passage was also noted and new business lacked volume.

Word that corn is firing in parts of South Dakota and Nebraska and that drought injury to Iowa corn has also become apparent, was chiefly responsible for the sharp advance of the corn market. The oats market was affected by bad crop reports from the Northwest.

Foreign selling weakened the provision market.

A new passenger and mail ferry line across the Danube is expected to shorten the journey from Bucharest to Sofia, eight miles.

When The Babies Are Cutting Teeth THE MOTHER SHOULD USE

During baby's teething time, the bowels become loose and diarrhoea, dysentery, colic, cramps, etc., manifest themselves; the gums become swollen, and cankers form in the mouth.

This is the time when the mother should use "Dr. Fowler's," and, perhaps, save the baby's life.

HOW DO YOU SAY IT?

(By C. N. Lurie.)

Common Errors in English and How To Avoid Them.

"CHEAP" AND "LOW PRICED"

Do not use "cheap" when you mean "low priced."

While "cheap" may mean inexpensive or low in price, as when we say, "He wore a cheap suit of clothes," at other times the word "cheap" may mean low priced only as a comparison. For example, a painting by Rembrandt or Murillo may be very cheap at $100,000, but it would hardly do to refer to it as a low-priced picture.

"The dictionaries define the adjective 'cheap' as meaning 'bearing a low price'," says Alfred Ayres, in 'The Verbalist'; "but nowadays good usage makes it mean that a thing may be had, or has been sold, at a bargain. Hence, in order to make sure of being understood, it is better to say 'low priced,' when one means 'low priced,' than to use the word 'cheap.' What is low priced, as everybody knows, is often dear, and what is high priced is often cheap. A diamond necklace might be cheap at ten thousand dollars, and a pinchbeck necklace dear at ten dollars."

WISE AND OTHERWISE

Bone frame of the average whale weighs about 45 tons, so no wonder it breaks so many fishing lines.

Maybe an ideal bait for fishing is the hookworm.

The world lies before the man who doesn't himself.

Anything can happen. In Atlanta, Ga., a water wagon caught fire.

League of Nations suggests second Sunday in April as a fixed Easter date. And we thought Easter set by the price of eggs.

Canton, O., man has a gander 22 years old, which probably owes its long life to acting like a goose.

If you could get a good trained spider he could put a new pair of stockings on daughter every morning.

An ounce of intention isn't worth a pound of cure.

We have a sneaking suspicion that summer dresses are designed by some safety razor dealer.

Flies never seem to know when it's time to take a nap.

Costs more to live now because we don't have to work such long hours.

The most downtrodden race in this country is the pedestrian.

Where ignorance is folly, 'tis bliss to be wise.

Do correspondence school students call the mail man professor?

Two can live much longer than one.

Don't forget the past. Save it for future reference.

There are too many afternoons in a week not to go swimming on one of them.

Automobiles, radio, electrical machinery and liquors were the prominent exhibits at the spring fair in Zagreb, Yugoslavia, this year.

Rival feeling ran so high at a football game at Belfast, Ireland, recently, that police were called to keep the champions of the two teams from clashing.

DR. FRANK CRANE'S DAILY EDITORIAL.

FORD'S KINGDOM

(By Dr. Frank Crane.)

One of the strangest anomalies of modern times is the realm established by Henry Ford.

Strange to say, we do not find many criticisms of him in the press.

Ordinarily any great accumulation of money would be soundly hated by those who do not have it.

Mr. Ford does not seem to have gone out of his way to palliate the public. He attacked the Jews, he was the target of many bitter arrows shot by the newspapers, and he seems pretty generally to have been deficient in the arts of mollifying public opinion.

But he has always treated labor more than fairly and apparently stands very well among the wage earners.

Yet a recent writer points out that he is worth probably more than a billion. His profits last year were a hundred and fifteen million, which is the earning power of two billions.

There has never been a private fortune like this before in the history of the world.

It is worth more than the wealth of many a nation. Mr. Hinman says that it is worth twice as much as Bolivia or Equador or Latvia. It is worth as much as all Bulgaria, Finland or Uruguay. It is worth as much as Greece or Guatemala, or as much as Haiti and Honduras together. It is worth more than Norway and almost as much as Denmark, coat and hat and boots.

Yet this vast accumulation has grown according to the natural laws of business. It is the product of the enormous manufacture and sale of a necessary commodity. It rests upon the cheap production of automobiles.

Instead of raising money by levying a tax upon thousands of people it provides them with a living wage. It enables them with this wage to build their own schools and improve their own standards of living.

Nobody can say, "I have made Henry Ford rich." He has not begged from bank to bank. He has rather shown his independence of them.

We may not approve of his ideas, but they are his and he is not afraid to utter them.

Altogether the kingdom of Henry Ford is a unique thing in the world's history. It has grown up in the midst of a free country and rests upon a firmer foundation than that of many a state.

(Copyright, 1926, by The McClure Newspaper Syndicate.)

Lyrics Of Life

(By Douglas Malloch.)

I'M SORRY FOR US.

I'm sorry for us, and I'll tell you why.
There's always someone trying to buy
The things we have at a cheaper price,
There's always someone giving advice,
Or, if they haven't advice to tell,
There's always someone trying to sell
Us something somehow every day
For always more than we want to pay.

There's always someone talking, too,
About the things that we say and do:
Take John or Mary or Bess or Bill
The way they talk, as neighbor will.
They're always ready to criticize,
Our little failings to advertise—
The way folks tell what they hear and see,
I'm mighty sorry for you and me.

We strive for riches with all our pow'rs,
But there's always someone after ours.
We'd make big money with things we touch
If other folks didn't want so much.
We'd get some place where we're not allowed
If other folks didn't push and crowd.
We have to struggle and fight and fuss—
It's an awful world, and I'm sorry for us.

TALK IT OVER

Not all our relatives approve
The way that we are raising
The children up, and many a move
The neighbors find amazing.
For nothing Father will begin,
Deciding which or whether,
Until we call the children in
And have a talk together.
If Mother wants to decorate,
Or Father sow the clover,
We have a family debate,
And sit and talk it over.

Our house is just a partnership,
A little corporation
We never start upon a trip,
Or think about vacation,
Or buy a little, or a lot,
Or get along without it,
Before we ask the children what
The children think about it.
The children know when Father's poor,
Or family in clover,
Because we're always pretty sure
To sit and talk it over.

The boy is not afraid of Dad,
The girl afraid of Mother
The little problems they have had
Are just like any other.
We've shared a lot of childish tears,
A lot of childish laughter,
But I am looking down the years,
To years that follow after
Some day the girl may want to wed,
The boy become a rover—
Before the final word is said
They'll come and talk it over.

(Copyright, 1926, by the McClure Newspaper Syndicate.)

OLD TREASURES AUCTIONED OFF

Sale of Collection in Toronto Draws Large Number of Bidders.

BIDDING SPIRITED.

TORONTO, Ont., July 20 Canadian Press. — The charm of old China rugs and silver has been drawing women to galleries where treasures have been auctioned off. The W. H. Prouse estate collection held some bargains. For instance there was the handsome show-piece, an old English silver resist plate, dating from around 1750. It went for $58. A beautiful old Sheffield tea set service, with urn, and having heavy silver mounts brought $195. A pair of Sheffield three light candelabra bearing the Prince of Wales' crest and one or two pairs used at government house when the Duke and Duchess of York (King George and Queen Mary) were guests there, sold for $45 each. A dignified old solid silver coffee pot, hall marked, went to a $60 bidder. An 18-piece set of Coalport after-dinner coffees in hall-marked silver frames, sold for $43. A Georgian solid silver tankard changed hands at $20. A four piece Wedgewood tea set, and green, with the customary white figures, brought the modest sum of $4.50. Seventeen dollars was the last call for a set of old Davenport copper lustre ware, teapot, and four cups and saucers, while two Davenport copper lustre plates brought $3 each; two old Brittany pewter coffee pots, one dated 1824, and both showing signs of long use, went for $7 each. An early Canadian "lanthorn" brought $8 and a brass sun dial went up to $3.50, while a ship chronometer in mahogany case, from London town, was knocked down at $27. A local doctor became the possessor of a fine Chippendale military bureau, with bookcase, glazed doors, fitted desk and original brass mounts. Spirited bidding brought it up to $200.

Great Britain has a plan to sell to highest bidders the right to insert advertisements on cancellation stamps of letters.

CANADIAN NATIONAL EXHIBITION WILL HAVE INDUSTRIAL DISPLAY FROM BRTISH MANUFACTURERS

Thirty Firms To Be Represented in 1,200 Feet Area.

DECORATIVE PLANS.

Model of Famous Ship of Sir Francis Drake and Portrait of King.

MONTREAL, Que., July 20 (Canadian Press). — Despite the recent British industrial troubles and the present coal strike, this year's exhibition of British industries at the Canadian Exhibition in Toronto, commencing August 28, will be greater than ever. So stated Brian M. Bellasis, of the exhibitions section, Federation of British Industries, who arrived in Montreal yesterday on his way to Toronto.

Thirty-five British manufacturers will be represented, said Mr. Bellasis, the exhibits taking in a gross area of 1,200 feet. This is larger than occupied at any previous Fair. The Federation has had annual exhibits at the Toronto Fair since 1923.

Shipments of the exhibits will be commencing at the end of this month, continuing in August. Many of the firms will have direct representatives at the Exhibition, others being represented by their Canadian agents.

Lion Design.

Mr. Bellasis, who is going ahead to arrange the preliminaries, intends to make the British display the most striking of all. He has brought over the British lion design of Alfred Stevens, which was used for the rails around the British Museum. Some years ago these rails were removed, being converted for use around other public buildings. Reproductions of the lion will surmount the pillars dividing the stairs occupied by the exhibitors.

Another decorative feature will be a model of Drake's ship, the Golden Hinde, in which the great Elizabethean sailor and explorer sailed around the world in the 16th century. This model will be a central feature of the section, typifying the world expansion of British trade.

Still another feature is a life-size portrait of the King, showing His Majesty dressed in khaki. It was painted by special permission during the war by the artist Mordecai.

Mr. Bellasis observed that, for the first time, the New Zealand Government will have an exhibit at the Toronto Fair; also Sierra Leone, a Crown colony on the west coast of Africa.

SAYS THREE MEN PLOTTED DEATH OF REV. NORRIS

Diabolical Conspiracy Alleged By Member of Church and Searchlight Staff.

FORCED TO SHOOT.

Congregation Expresses Faith and Trust in Minister.

FORT WORTH, Texas, July 20.—The first Baptist church is in possession of evidence that there was a "diabolical conspiracy to kill the pastor of the church," declares a brief statement issued by J. J. Nickel, of the Church and Searchlight staff this afternoon.

Dr. J. Frank Norris, the pastor, already had declined to make any statement regarding the existence of a "conspiracy." Dr. Norris shot and killed D. E. Chipps, lumberman, here last Saturday. Dr. Norris, who is the editor of the Searchlight, said he shot in self defence.

"When the proper time comes," the statement concluded, "this evidence will be proven by unimpeachable witnesses."

After giving the statement, Mickle, who described himself as a former United States Secret Service and newspaperman, indicated that there were three principals in the alleged conspiracy.

"They sacrificed the best man of the three," he declared.

"You mean Chipps?" he was asked.

"Yes," said Mickle, and declined to say any more.

Assured by messages of faith from members of his congregation, the Rev Frank Norris—dynamic pastor of the First Baptist Church, who has been termed the "Texas Tornado"—today prepared his own defence against charges of murdering D. E. Chipps, wealthy lumberman, Saturday.

"I shot in self-defence. My life was in jeopardy," Norris said. "It may be that I shall handle my own case, that is in the event it ever reaches the point of trial. So far I have retained no counsel," Norris said.

Pleased, Gratified.

"I am pleased and gratified by the expressions of faith and trust which members of my congregation have extended to me over the week end," Norris said. He pointed to a group of telegrams lying on his desk and referred to the hundreds of people who after the services at which he preached on Sunday gathered about to clasp his hand.

Prominent among the telegrams was one from the First Baptist Church of New York, advising him that the shooting would have no adverse bearing on Norris' scheduled services at that church beginning the first Sunday in August.

6000 at Church.

Norris is a brawny Texan, standing more than six feet. A thatch of iron grey hair droops down over

Members of his congregation which youthful countenance, and is quite enthusiastic when he discusses any if his campaigns.

Mebers of his congregation which he has built to a regular attendance of 5000—apparently believe him. This was evidenced on Sunday when just a few hours after he had been released on $10,000 bond in connection with Chipps' shooting, he took the pulpit for regular Sunday service. More than 6,000 persons crowded the church.

LITTLE GIRL'S FOOT ALMOST SEVERED

Was Picking Daisies When Injured by Knives of Mowing Machine.

BURNBRAE, July 20.— A very serious accident occurred here on Saturday when the little daughter of Mr. and Mrs. Neil Third had a foot almost severed by the knives of the mowing machine. The little girl had been picking daisies and was probably unaware of her danger. She was rushed immediately to the hospital and at last reports was progressing as favorably as could be expected.

Personals.

Miss Mary Wilson left on Saturday for an extended visit to the western provinces. She will spend most of the time with her sister, Mrs. S. Bothwell, of Manville, Alberta.

Destroy Flies at their source

Put a teaspoonful of GILLETT'S PURE FLAKE LYE in the Garbage can every few days. It prevents flies breeding

GILLETT'S LYE keeps everything clean and sanitary

DARING ROBBERY OF DIAMOND STORE

Bandits Spring Double Surprise on Police—Use New Method.

NEW YORK, July 20 (Canadian Press).—Three bandits armed with revolvers up the jewelery shop of Hyman and Faigin in Maiden Lane yesterday afternoon and escaped with $75,000 worth of diamonds.

The bandits sprang a double surprise on the police by committing a robbery below the police dead line and by using a new method to get "lay." They negotiated with the firm for a week for the purchase of a diamond in order to gain a knowledge of the terrain.

To-day they appeared to close the deal, drew guns on Hyman and Faigin and a customer who was in the shop, tied the trio up, scooped up the loot and departed. Two of the robbers lost themselves in the throngs in the financial district without difficulty, but the third fled the hue and cry of seventy-five policemen and detectives, escaping by walking in at the front door of a big building and out the back door.

MERCURY REACHES NEW HIGH LEVELS

Several Deaths Reported as Result of the Hot Wave.

CHICAGO, July 20.—Upward of a dozen persons died yesterday from the record-smashing heat wave which overspread the Middle West on Saturday and brought the mercury to new high levels yesterday.

The Middle West and North-West probably will have another hot day to-day, weather bureau officials indicated last night. Some hope for relief was held out with the prediction of possible thunder showers for some of the sweltering States.

Chicago experienced its hottest day of the year when the mercury reached 94 at 4 o'cloc. Six deaths here were attributed to the heat. Two deaths were reported from South Dakota, one at Sioux Falls, where the mercury was at 103, and one at Mitchell, where it was 107. Lisbon, N.D., reported an official reading of 108.

Minnesota reported three heat deaths and one occurred at Alliance, Neb. Points in Nebraska, Missouri, the Dakotas, Minnesota and Illinois all reported yesterday was the hottest of the year, with the mercury hovering about the century mark.

Six Forest Fires In B. C. Are Converged Into One

NELSON, B.C., July 20.—(Canadian Press.)— Six fires southeast of Nakusp, converged into one Saturday and are being fought by three hundred men, a telephone message from Nakusp yesterday states. There are fires all over the Upper Arrow Lake, and saw mills and all other plants are closed while their crews fight them.

WARKWORTH NEWS

WARKWORTH, July 17.—Miss Myra Parks and niece Muriel Parks, of Evanston, Ill., are visiting the Misses Parks.

Miss Mae Lynch of Hamilton is visiting her friend, Miss B. Morrison.

Mr. and Mrs. George A. Barker and Miss Laurene Barker have returned to Picton after spending a few days with her parents, Mr. and Mrs. W. J. Baker. Miss Jean Baker accompanied them.

Mrs. Tom Dick and son Bobbie, left for Wooler on Wednesday to visit relatives there before leaving for their home in Toronto.

MOUNT PLEASANT NEWS

MOUNT PLEASANT, July 19.—Mr. Thomas McBride of Emily made a call in the village on Saturday.

Miss Alberta Russell of Toronto visited with Mrs. Gertrude McLean over the wek-end, returning to the city on Sunday afternoon.

Mr. and Mrs. Richard James spent Saturday in Peterborough.

Mr. and Mrs. Albert Guest were guests at the home of the former's parents in Lindsay over the week-end.

Mr. Herman McLean returned to Toronto on Sunday afternoon after a two weeks' vacation spent at his home here.

Rev. J. O. Totten of Cavanville was a guest at the home of Mr. and Mrs. Garnet Shield on Sunday.

Mr. and Mrs. G. Morden and family of Bowmanville spent Sunday at the home of the former's brother, Mr. and Mrs. Clew Morden in town.

A number from here attended the 12th of July celebration in Lindsay on Monday.

Miss Hazel Batten of Peterborough is holidaying with her cousin, Miss Kathleen Sisson.

Mr. L. Gibson, road superintendent of Millbrook, was in the village on Tuesday on business.

Mr. John Murphy spent the past week with friends in Peterborough.

Miss Bertha Lowes visited with her cousin, Miss Verna Belle Lee of, Bethany for a few days.

Miss Lily Morden of Bowmanville was a guest at the home of her uncle and aunt, Mr. and Mrs. Bert Morden, during the past week.

The July meeting of the Mount Pleasant Women's Institute was held at the home of Mrs. Garnet Shield on Wednesday, July 14th. There were ten members present. The meeting had ben postponed one week owing to the members being so busy preparing for their strawberry festival.

The president, Mrs. Ira Lowes, was in the chair, and conducted the meeting, which opened by singing The Maple Leaf Forever, with Mrs. Shield at the piano, in the absence of the organist, Mrs. Joshua Eggleston.

The minutes of the June meeting were read and on motion were adopted as read. In the items of unfinished business the secretary read the treasurer's report (upon request) which shows a balance of $13.99 on hand after the last payment on the Institute piano, which was purchased only seven months ago. The Institute is to be congratulated upon the success of the undertaking. In the meeting, the president expressed her appreciation of the co-operation and help of the members.

Among the correspondence read by the secretary was a letter from the department, asking the Institute to organize a garment making club, under the supervision of a competent woman, who could devote two Saturdays each month to the girls ranging from 12 to 18, to teach them plain sewing. This was left over to a future date, when arrangements could be made.

Also a letter from the department, asking the Institute to join in the competition of drawing a poster to show all the different activities of its branch during the year, same to exhibited in the Women's Building at the Canadian National Exhibition in September.

The president explained to the members, who had ben looking forward to the monster union picnic of all the branches in the district, to be held by the district, that the picnic was withdrawn owing to such a small attendance of the district officers at a special meeting called to make arrangements for the programme of the picnic. There were only four present.

It was also decided by a majority of votes that the regular meetings to commence at 2.30 instead of 3 o'clock to allow the ladies to get home earlier in the evening owing to the busy season of the year.

Mrs. Rutherford and Mrs. Lowes were responsible for the programme of the meeting; the former being unavoidably absent. Mrs. Lowes introduced an old time spelling match which caused much merriment, choosing Mrs. Thomas Graham and Mrs. Chester Best for captains; Mrs. Graham's side winning.

Miss Juan Shield sang "Jesus Loves Me," which was ably done and appreciated by all. After the roll call a collection was taken and the meeting brought to a close with "God Save the King."

A social half hour was enjoyed while the hostess and the lunch committee, Mrs. James Sisson and Mrs. Chester Best, served a dainty lunch.

MARMORA NEWS

MARMORA, July 20.—Services at Zion and Marmora United Churches were taken on Sunday last by the Rev. F. J. Pethick of Lindsay. Preaching at the latter church in the evening from the text, "My God shall supply all your need," he likened the Christian church to a service station and the soul to an automobile. The church is the service station for needy hearts. Like the cars, human lives need adjustment, repairs and supplies. We do not understand all we should like to about the many parts of a car, and just the same we don't understand the human heart fully. God has inspired men to erect service stations along life's pathways. In our journey from the cradle to the grave "Will the engine of our soul hold out?" becomes the chief question. The church, like the service station, serves four purposes. It gives information regarding the journey ahead. It advises, however, no detours, for on the safe road there are difficulties enough. It serves, too, for repairs. There is much wear of the soul through the friction coming to it in life. The human heart is one of the finest pieces of machinery. It runs so easy and smooth that you can scarce hear its beats. Lots of people ride through life on a flat tire, as it were. Car troubles take a lot of searching out sometimes. We are reminded of the Psalmist saying, "Search me, O God, and know my heart." Service stations serve the further use of being places where a car may be stored. The church is a great place of refuge for the soul. Lastly, the service station is the place for supplies. Through it our every need may be supplied, for before it stands the Cross of Calvary whence the healing streams flow for the needs of all human hearts.

Visitors Haunt Crowe Lake.

Sunday being warm, haunts of Crowe Lake proved alluring to visitors from far and near. Marble Lake pavilion received a fair amount of patronage during the day.

Electric Storm.

The electric storm which passed over this village on Saturday evening extinguished the lights and plunged the Town Hall into darkness while the weekly picture show was in progress.

Lawn Social.

The lawn social under the auspices of Marmora United Church, advertised to be held on the church grounds on Tuesday, July 27, has been postponed till the 29th. Marmora band and a male quartette will furnish instrumental and vocal music and other special features combine to make the event most attractive.

Personals.

Misses Myrtle Hart and Ada Clause are visiting relatives in Brantford for a few days.

Mr. A. R. Pengilly is on the sick list.

Miss Dorothy Lane of Toronto is spending summer holidays with her aunt, Mrs. T. Warren.

Mr. Jack Phillips and Miss Elsie Phillips of Toronto are spending holidays with Mr. and Mrs. W. Kerr at their Crowe Lake cottage.

Mr. and Mrs. D. Morrison and family of Tweed spent Sunday afternoon at Crowe Lake.

put PEP in your breakfast

Wonderful flavor. Contains bran—mildly laxative. Keeps you peppy all day.

Kellogg's PEP

THE PEPPY BRAN FOOD

Tweed Salvation Army Band held meetings on the streets on Saturday evening.

A WHOLE LOT MORE

Red Hot Bargains At LAVOIE'S

DID you get wet last Saturday night? Still, as one good woman put it, "It's worth a real soaking to get things as cheap as this." Even at that, our Saturday business eclipsed any previous day—and that's going some! Well, and why not? Honestly now, have you EVER had the chance to buy such high-class goods—ANYWHERE, ANYTIME—at such BIG SAVINGS? I can honestly guarantee, folks, that EVERYTHING you buy at LAVOIE'S these days you are buying at LESS; yes, in many cases, LESS THAN HALF THE ACTUAL WHOLESALE PRICE! And now, for this week's selling, I've broken out a whole lot more fresh goods. Come and get them before someone else beats you to it. Can't list 'em all, but here are a few.

H. C. WILSON, The Man in Charge.

Reg. $3.50 and $5.50 Children's Dresses

Reg. $3.50 Children's Fancy Wool

PULLOVERS

These are genuine "Jem Knit" Pullover Garments in hemstitching stitch. Shades of camel, brown and blue, with contrasting trims. Sizes 4 and 6 years. Just the thing for street, school or vacation wear. Take 'em away at only .....

$1.25

Real smart looking little Dresses, suitable for any occasion. In a wide variety of hard wearing materials, with dainty effectve trims. Sizes 8, 10 and 12 years. All at a fraction of actual cost price, from 69c

NEW KIDDIES' SILK SOCKS. Oh! a lovely little lot in the cutest shades. Some all one color, others in contrast. There's sizes from 5 to 7½, too. Try to buy them anywhere else at this price, pair ..... (3 pairs $1.00) 39c

CHILDREN'S VESTS. Another new lot we've never seen before. They're in sleeveless style. Sizes 2 to 8 years. A nice summer weight. Look at the price 19c

WOMEN'S SILK HOSE, in a real silk thread, reinforced with Rayon. Good deep tops, with stop-run feature. A whole lot of fresh shades just unpacked, including white. Sizes 8½ to 10. Hose that are worth twice our special clearing price of 75c
(Also other lines of Silk Hose from 19c to $1.19)

WOMEN'S VESTS AND BLOOMERS. Vests have tailored tops and are in nice weight balbriggan with silk stripe. Shades of white, peach, pink and mauve. Sizes 38 and 40. Bloomers come in plain balbriggan, in peach, mauve and pink. Sizes 38 and 40. Both are regular 69c garments. Now offered at only 35c

GENUINE "P. C." CORSETS. Still a few of these left, in sizes 20, 21, 22 and 26. Regular up to $1.75. To clear at 75c

Did You Ever Get Golf Hose at These Prices?

BOYS' OR GIRLS' ALL-WOOL. Sizes 6 to 7½. Pure wool, in various shades and mixtures, with neat contrasting tops. Regular 75c, for 39c

ALSO many other lines at various prices, including regular $2.00 values. Pure wool, in sizes 7½ and 8, at 49c

GIRLS' SILK GOLF HOSE. Smart, hard wearing Hose in a nice variety of shades and color combinations. Should sell for twice our special clearing price of 69c

MEN'S. Regular $1.50, in medium weight, pure wool. Sizes 10 and 10½. Clearing at the ridiculous price of 79c

SWEATERS!

Sweaters in pure wool or silk and wool. Sweaters of all sizes and styles. Prices on every last one of them cut to the very bone! Better come in while selection lasts, for these are being snapped up like hot cakes. Many of them at prices that wouldn't buy the yarn!

MEN'S BALBRIGGAN COMBS, 85c. Short sleeves and knee length. Sizes 36, 38, 40 and 42 ..... 85c

MEN'S FINE CASHMERE HOSE, in a fine soft knit cashmere, in sand, black or grey. Sizes 10½ and 11. A bargain at 85c. Now reduced to 49c

MEN'S PURE SILK HOSE, in a real hard wearing thread silk, in dark brown or black. Sizes 10, 10½ and 11. 2 pairs $1.25, or, pair 65c

Get Your Fall Needs Now—and Save!

Lavoie Knitting Co., Ltd.

345 George St. (Opposite Dominion Stores)

Yes—"Off-Color" Teeth can now be lightened

Gums Firmed to Healthy Coral Tint

Accept full 10-day tube of this new way that leading dental authorities urge. Your teeth are not *naturally* dull . . . simply clouded by a dingy film coat now easily cleared off.

Dental science has discovered that one's teeth seldom are naturally "off color." Hence you can now restore them to dazzling clearness quickly. Can firm tender gums to healthy coral color.

Run your tongue across your teeth. You will feel a slippery sort of film, coating them, that absorbs discolorations from food, smoking, etc. A film ordinary dentifrices won't clear off successfully.

Film breeds germs, invites tooth decay, gum troubles and pyorrhea.

Beneath it are those gleaming teeth you envy. Results are amazing when it's removed. Thus leading dental authorities now widely urge a new-type, film-removing dentifrice called Pepsodent, different from all others.

Put old ways aside. Get Pepsodent at any drug store. Ten-day tube sent free.

FREE Mail Coupon for 10-Day Tube to THE PEPSODENT COMPANY Sec. CC-2079, 191 George St., Toronto, Ont., Canada

Made in Canada

Pepsodent

The New-Day Quality Dentifrice Endorsed by World's Dental Authorities

Name

Address

Only one tube to a family. 2079 Can.

When a Valet Auto Strop blade gets dull—you strop it in ten seconds

Valet Auto Strop Razor

—Sharpens itself

$5. up to $25.

Other Models at Lower Prices

Bargains For The Four Suburban Days at THE HALL STORE

See yesterday's full page advertisement for full list of bargains for Suburban Days.

Come early and come expecting big things. They'll be even better and bigger than you expect.

Suburban Days on The Main Floor

ALL-LINEN TOWELLINGS	15c
ALL-LINEN CLOTHS	$2.95
TURKISH TOWELS	39c
60c VERANDAH DUCK	49c
30c STANDARD PRINTS	19c
65c COLOURED VOILES	49c
25c FANCY GINGHAM	16½c

Suburban Days on The Main Floor

MEN'S WORK SHIRTS	98c
MEN'S DRESS SHIRTS	98c
CHILD'S BLACK HOSE	25c
WOMEN'S WHITE GLOVES	15c
FANCY SILK SCARFS	49c
20c WOMEN'S HANDKERCHIEFS	10c
$1.25 RAYON SILK	98c

Suburban Days on Our Second Floor

SUMMER HATS	$2.95
HOUSE DRESSES	$1.59
SUMMER RAINCOATS	$7.90
$25.00 WOMEN'S COATS	$13.50
$15.00 LINEN DRESSES	$5.90
$2.50 CHILDREN'S SHOES	$1.95
SALE OF CORSETS	$1.98

Suburban Days on Our Third Floor

SMALL FLOOR MATS	15c
MARQUISETTE CURTAINING	18c
WINDOW BLINDS	89c
MADRAS CURTAINING	29c
FELT LINOLEUM, PER SQ. YD.	50c
GOOD COLOURED CHINTZ	45c
STAIR OILCLOTHS	30c

MUNICIPAL COUNCIL MEETS IN SESSION

Routine Business Was Transacted by Lakefield Representatives.

LAKEFIELD, July 20.—The regular monthly meeting of the Municipal Council was held on Monday evening last in the Council Chamber.

The members present were Reeve J. C. Strickland and Councillors Clarke, Kennedy, Robinson and Tedford.

The minutes of the previous meeting were read and approved; also of an adjourned meeting of the Court of Revision.

Requisitions were received from the High School Board for $3,300 for the current expenses for the current year; from the Public School Board for $5,700 for the current year; from the County Clerk for $3,776.88 for county rates for the current year, and for $82 interest on 1925 rates overdue.

Mr. A. Darling requested a grant for the Lakefield Agricultural Society. The matter was deferred until the next meeting.

Mr. Leggott explained the proposal of the Canada Cement Co. regarding moving the pole at the south end of Queen street. "That the company would temporarily remove pole and replace in its present position at their own expense." The Council had no objection provided the arrangement was satisfactory to the H.E.P.C.

The Finance Committee presented a report recommending the payment of the following accounts:

Lakefield News, stationary	$ 20.45
Bell Telephone Co., phones	8.57
The Clerk, postage	11.24
H.E.P.C., stable light	3.00
H.E.P.C., hall lights	10.20
H.E.P.C., street lights	330.66
Roy Bullock, repairs	1.25
W. J. Charlton, waggon rent	3.75
Fire Chief, phone, 3 months	3.02
Fire Brigade, pay roll	107.60
N. A. Moore, moving pump	8.00
W. J. Webster, trade waggon	25.00
Roy Bullock, repairs, etc.	27.65
W. T. Clifford, repairs, etc.	6.05
J. W. Hall, cement tile	19.43
Pay roll, wages	141.30
Hunter & Webster, car for orders	8.00
Hunter & Webster, funeral, G. Smith	56.25
Board of Trade, expense of delegates	5.25
S. Murduff, grave digging	3.50
Geo. Root, grave digging	3.50
Dominion Sewer Pipe Co., 150 feet pipe	189.00
C.N.R., freight	48.00

Moved by Councillors Kennedy and Clarke that the report of the Finance Committee be received and adopted. Carried.

The Treasurer's abstract of accounts for the first six months of the current year were tabled, also estimates for expenditure for the coming year.

Bylaw No. 650 to authorize the levying of all assessments, rates and taxes for Lakefield for 1926 received its several readings, was passed and the Reeve and Clerk authorized to sign and seal the same. Rule of order No. 50 being on motion, suspended for the meeting. The rate was fixed at 45 mills on the dollar.

The meeting then adjourned.

Sunday School Picnic.

The annual picnic of St. John's Sunday School was held on Thursday last to Sandy Point and was most successful in every particular. The teachers and officers have earned the right to be called optimists by choosing St. Swithin's Day for the outing, but the "rainy saint" did his best and the day was glorious, an ideal summer day in fact. About one hundred attended, including about fifty children. The trip was made by motor, leaving the Sunday School about two o'clock, returning in the evening about eight-thirty after one of the most successful picnics in the history of the parish. A picnic for the afternoon and evening was an inovation and a very successful one. Adults and children spent a happy time.

Softball and swimming provided amusement, and a programme of races was run off, with the following results:

Mr. Stenner's class—1, Wilbert Dever; 2, Stanley Dever; 3, Harding Stuart.

Mr. Cox's class — 1, Lillian Stuart; 2, Constance Stuart; 3, Alice Dench.

Mr. Robertston's class—1, Rollie Kennedy; 2, Thomas Chappell; 3, James Gray.

Miss Hampton's class—1, Olive Edwards; 2, Mae Dever; 3, Lillian Mason.

Miss Ida Webster's class—1, Jack Smith; 2, Darcy Mason; 3, John Brown.

Miss Winnifred Payne's class — Girls—1, Lillian Wannamaker; 2, Alice Chappell; 3, Nellie Stenner. Boys—1, Ralph Mason; 2, Jack Chappell; 3, Allan Mason.

Visitors' race — 1, Jack Strickland; 2, Pollie Strickland; 3, Kenneth Dawson.

There was also a peanut scramble which caused lots of amusement and made for great agility among the children.

The picnic was successful in every particular, perhaps most of all as a parish reunion.

Receive Certificates.

The following Lakefield pupils of the Peterboro Normal School received interim second-class certificates: Herman Branch, Vera J. McIlmoyl, Selina Maud Nixon, Harry Wannamaker and Sadie E. Young. A limited third-class certificate was received by Harry T. Hill.

C. A. Crusaders.

One of the members of the Church Army Crusaders will speak in St. John's Church on Sunday morning next in connection with the "Crusade of Witness" being made in the dioceses of Montreal, Ontario, Toronto and Niagara this summer.

Annual Picnic.

The annual picnic of the Peterboro District Council of the A.Y.P.A. will be held on Thursday next to South Beach.

Gardens Look Well.

In spite of the late spring, gardens are in good condition and vegetables are doing well. The warm rains have promoted rapid growth and the crops will be quite up to normal, if not better.

Complaints from certain localities show that the cut worm has been busy and has made havoc of vegetables, especially cabbage and cauliflower. Complaints have come from individual gardeners and are not confined to one particular section.

Hay has been cut and the crop appears to be very good, much better than was at first anticipated.

Other crops are doing well and there is every prospect of a good harvest.

Good — yet Cheap

CLARK'S Pork & Beans are truly economical, as they are delicious, nutritious and cost but little.

CLARK'S Pork and Beans

—Ready to heat and serve.

Sold everywhere

Let the "CLARK" Kitchens help you

W. CLARK Limited, Montreal

31-36

BARRETT ROOFING

The Best by Test for every purpose

Any Barrett Shingle will give you 100 per cent. satisfaction.

THOS. A. REHILL CO.

210 Wolfe St. - Phone 245

Prompt Service

Our Specialty

FLIT

DESTROYS

Flies, Mosquitoes

Roaches

Bedbugs

STANDARD OIL CO. (NEW JERSEY)

ANNUAL PICNIC HELD AT WALLACE'S POINT

Sunday School Journeys To Point For Annual Outing.

MILLBROOK, July 20—The Sunday school of St. Thomas' church held its annual picnic at Wallace's Point, on Thursday afternoon, about eighty being in attendance.

Fine weather favored the occasion, and this, with the pleasant social side of the gathering, and the active interest taken in the good sports' programme, made the outing one of the most enjoyable and successful in the history of the school. The rector and his wife, Rev. Canon and Mrs. Allen, and the assistant, Rev. Mr. Purchase, were present and were active in promoting the success of the undertaking, the teachers and officers of the school giving able assistance, Messrs. A. H. Barnes, R. Stone, and A. A. Needler looking after the sports' items.

The results of the races were:

Infants' race—Elizabeth Raper, Jean Todd, Jean Howson.

Boys 8 years and under—D. Akerman.

Boys, 11 years and under—Henry Raper, Dalton Brown.

Girls, 11 years and under—Margaret Russell, Eveleana Todd.

Boys, 14 years and under—George Harkness, Gerald and Henry Raper (tie).

Girls, 14 years and under—Eva Howson, Kate Donnelly.

Boys, open to all—David Fowler, G. Raper.

Girls, open to all—E. Howson, E. Todd.

Boys' sack race—B. Raper and G. Harkness.

Girls' peanut race—K. Donnelly, Winnie Lord.

Boys, three-legged race— 1st, George Gray and George Harkness; 2nd, H. Raper and H. Simmons.

Girls' three-legged race—1st, M. Miller and M. Russell; 2nd, K. Donnelly and E. Howson.

Partners' race—1st, D. Fowler and Miss E. Lamb.

Leaders' race—Miss Handley, Mrs. Russell Smith.

Boys' wheelbarrow race (special) —G. Harkness and G. Gray; H. Gray and D. Fowler.

A softball game between the Scouts and the girls afforded much amusement and interest to the onlookers, the former, after a hard battle, having the luck to win out. Messrs. Barnes and Wilkinson acted as plate and base umpires, respectively. Tht teams lined up:

Girls—E. Russell, p; D. Armstrong, c; D. Fowler, 1b; K. Fowler, 2b; K. Donnelly, ss; E. Fallis, cf; Rev. Mr. Purchase, rf; Joyce Wood, lf; N. Lamb, ss.

Scouts—Burton Russell, p; Ted Budd, c; Gerald Raper, 1b; Henry Gray, 2b; Vincent Sanders, 3b; D. Brown, rf B;uster Raper, cf; George Gray, lf; R. Stone, ss.

The long tea-tables, laid under the trees, offered substantial satisfaction to the appetites, sharpened by healthy exercise, the variety of good things provided disappearing rapidly when the hungry picnickers filled every available place.

Cars and trucks conveyed the young folk to the picnic grounds, the drive being an enjoyable feature of the annual outing.

Tasks

By SHIRLEY RODMAN WILLIAMS

NO MATTER how much easier it may seem many times to do a task oneself, it is only kindness and foresightedness to see that each child has certain responsibilities and executes them every day. Habits of helpfulness and thoughtfulness, like other habits, are formed while young. We all crave considerate, helpful children. Then why deliberately set about to make them selfish by waiting on them and denying them the joy of feeling they're useful? They'll really love you more for training them because they'll appreciate what is done for them. Not to overlook the fact that you'll be less tired and so have more energy to give to their interests.

MOTHER says it isn't good
That anybody ever should
Have nothing any day to do but play.
Everyone should have his task,
So he'd never have to ask
"Is there anything I have to do today?"

Towser has to watch the house,
Kitty Gray must catch her mouse.
Aunt Marcella always bakes the pies and cakes,
Dickie sings in windows sunny.
Father goes to work for money,
Annie washes all the dinner cups and plates.

Seems sometimes I do the most,
Dress myself and watch the toast;
Educate myself by learning things at school,
Run on errands for my mother,
Wheel my chubby baby brother
And feed the goldfish swimming lazy in their pool.

Still it's very nice that way—
Having things to do each day.
If mothers do it all it's hardly right,
Mine has always time for fun,
And when everything is done
She reads my books to me most every night.

TOWER

Copyright, 1926

ANTICOSTI SOLD.

Island Bought By Pulp and Paper Concern—Owner in France.

LONDON, July 19 (Canadian Press)—Confirmation has been obtained here that the Wayagamack Pulp and Paper Co. of Canada, will take up before August an option on the island of Anticosti in the Gulf of St. Lawrence, now owned by Senator Meunier of France. Purchase price is said to be six million dollars. Extensive timber limits are on the island which has an area of some 3,000 square miles. It is understood that Senator Meunier is leaving shortly to visit Canada in reference to the sale.

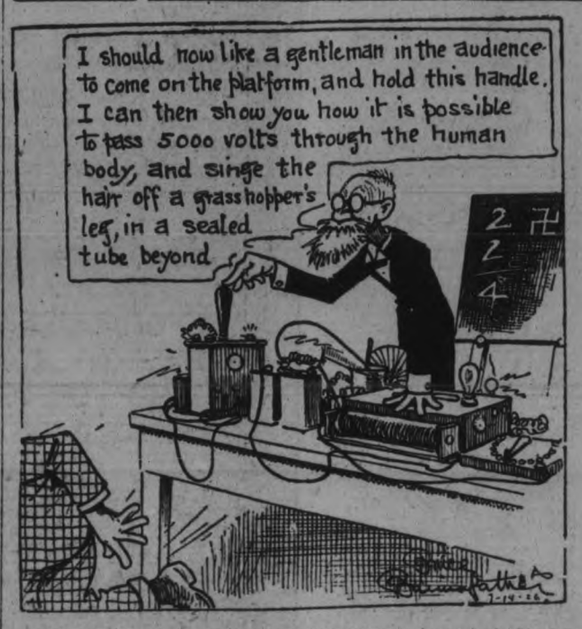

At Chautauqua on Saturday night—R. B. Ambrose invited a member of the audience to have 1,250,000 volts pass through his body. Bert Gray did.

ELOQUENT SERMON ST. JOHN'S CHURCH

Rev. John E. Griffith Preaches at the Both Services.

CAMPBELLFORD, July 20.—The pulpit of St. John's United Church was ably occupied by Rev. John E. Griffith, M.A., on Sunday and the congregations greatly enjoyed his sermons at both services.

In the morning, Rev. Mr. Griffith gave a short talk to the children telling why parents use the word "Don't" to them so much and illustrating his talk by the story of a band of Puritans who wandered to the Berkshire Hills. In the valley were snakes and scorpions but on the hill top were the clean living things. One day a little girl wandered to the valley and a serpent was about to spring, when an eagle, which was hovering over her, sprang upon the serpent and carried it away. The teachers and assistants of Sunday school work were compared to the eagle and were the means of teaching and leading the children to do what was right.

His text was taken from 13th chapter of 1st Corinthians: "For now we see through a glass, darkly; but then face to face! now I know in part; but then shall I know even also as I am known." And he gave an excellent discourse on the work of the church and the different classes of people who compose the world and how they have any bearing with the work of Christianity.

In the evening he spoke from the text, "Lord I believe; help thou my unbelief."

The music for the day was special. Miss Emma Meiklejohn sang a solo in the morning and the choir sang several anthems.

Miss Mary Newson of Toronto is spending her vacation with her parents, Mr. and Mrs. Reeve Newson, Queen street.

Mr. and Mrs. J. A. Brunmwell and Harold of Peterboro spent the week end with Mr. and Mrs. F. Bailey, Centre street.

Messrs. William and Matthew Boyd of Toronto spent the week end with Mr. and Mrs. Couch, Front street.

Mrs. William Reynolds and son are visiting friends in Peterboro for a week.

Ms. T. L. Diamond returned to her home from Peterboro on Thursday.

Dr. and Mrs. Glenn A. Wood and son of Syracuse, N.Y., motored here last week and are spending a holiday with Mrs. Wood's parents, Mr. and Mrs. Thomas Atkinson, Rear street. Mrs. Atkinson, who has spent the past month in Syracuse, returned home with them.

Mrs. Clifford F. Maybee and daughter Lois, of Belleville, are visiting Mr. and Mrs. Thomas Atkinson, for a few days.

Mr. and Mrs. Thomas Wilson of Oshawa are visting Mr. and Mrs. W. J. Abernethy and other friends in town.

Messrs. Henry and Wilfred Addley motored from Carbondale, Penn. last week and are spending a few days with Mr. and Mrs. Charles Hay.

Rev. Dr. J. H. MacDonald of Nova Scotia preached two excellent sermons at St. Andrew's Presbyterian church on Sunday, which were much appreciated by all.

Mr. and Mrs. Cyril P. Rowen spent the week end with the latter's parents, Mr. and Mrs. Dewey.

Mr. and Mrs. J. B. Buff, Joseph, Jr., Frances and Aundy motored from Syracuse and spent the week end with Mrs. M. Anderson and other relatives.

Mr. Gerald Bailey of Peterboro spent the week end with his parents, Mr. and Mrs. Freeman Bailey.

CHURCH FESTIVAL.

Presbyterian Church Holds Annual Garden Party on Church Lawn.

MILLBROOK, July 20.—The grounds of Grace Presbyterian church presented an attractive appearance on Thursday evening when the annual strawberry festival, under the auspices of the Women's League, was held.

Flags and streamers were used effectively for decoration purposes. Three long and well-laden tables were laid on the east side where conveniences for serving were available, while benches at intervals on the front lawn invited those who were served at the first tables to enjoy social intercourse during the period of waiting for the formal programme, which was given in the church. An hour or two of a good musical programme furnished entertainment out of doors through the courtesy of Mr. H. R. Armstrong, who had his Orthophonic victrola on hand for this purpose.

The choir of St. Paul's church, Port Hope, provided the entertainment for the evening, a fine programme being rendered. Miss G. Black, the leader and organist presided at the piano, and the pastor of the church, Rev. John Riddle, was chairman. There were no vacant seats when all comers had been accommodated.

After an opening hymn, and invovation, the following selections were given:

Anthem, "Rejoice", by the choir of thirty members.

Duet, "Hark, Hark, My Soul", by Messrs. Doney and Roberts.

Anthem, "Sing Praise to God," by the choir.

Solo, "He Leadeth Me," by Mr. Doney.

Solo, "Morning", by Mrs. Van Alstine; encore, "For You."

Anthem, "O Sing to the Lord with Thanksgiving", by the choir.

Solo, "Sailor's Song" by Mr. Taylor.

Anthem, "Hosanna," by the choir.

Address by Mr. Marks, president of the choir, in response to the thanks of the gathering for the excellent entertainment provided, expressed by Mr. Riddle.

Solo, "Smile", by Mr. Wells; encore, "Kentucky's Way of Saying Good-Morning."

Duet, "Gently Lord, O Gently Lead Us"; encore, "Smile on My Evening Hour."

National Anthem.

Benediction.

Mrs. R. J. McKnight is president of the Women's League, and was active in promoting the success of the evening, a few of those assisting her being: Mrs. J. D. Armstrong, Mrs. W. T. A. Deyell, Mrs. S. E. Eakins, Mrs. C. Thorndyke, Mrs. T. Ingram, Mrs. Belch, Mrs. Harry Ball, Mrs. Milton Fallis, Mrs. Seton, Misses E. Hunter, May Hales, Ethel McKnight, Mina Gibson, Marguerite Russell, Ruth Thorndyke, Vanita Ingram, Florence Larmer, and several others.

The total receipts were over $125. A sale of baking was held at the close, the large number served at the tables not exhausting the generous supply of cakes, pies, etc., donated by the ladies of the congregation.

Mrs. J. H. Paul, 8th Line, Cavan, has her little grand-niece, Ruth Salter, of Toronto, with her for the summer holidays.

Mr. and Mrs. C. Wolfe (nee Jean Thorndyke), of Peterborough, were guests of her parents, Mr. and Mrs. C. Thorndyke, on Friday.

Mr. F.W. Bowen, M.P., of Orono, was a visitor in town on Friday and attended the garden party held that evening, under the auspices of Grace Presbyterian church.

Miss Alice Armstrong, who was last year a pupil at the Port Hope High school, has been successful in passing her examinations at the Peterborough Normal school, her name appearing with several others from this locality who attended the Normal during the year just closed, and are now ready for the teaching profession.

Miss May Byam is supplying as clerk in the J. McBride store while Mrs. Ivan Gray (nee Theo McBride) is absent on her honeymoon.

Mr. and Mrs. Wellington Pickup and two children, Jack and Ann, are guests of Councillor J. R. and Mrs. Eakins, Mr. Pickup motoring from the city and joining his wife and family who have been here for the past two weeks.

FESTIVAL HELD

Ladies' Aid Hold Successful Strawberry Festival.

TRENT RIVER, July 20.—The Ladies' Aid held a successful strawberry festival in their dining hall Wednesday evening. Tea was served from 6 to 8 o'clock, after which a programme was given in the auditorium of the church when the following numbers were on the programme:

Mr. Ralph Spencer of Hall's Bridge was chairman and called upon the Ladies' Aid for the opening chorus, after which Mrs. (Rev.) Glover delighted the audience in her full, clear, sweet voice with the following vocal selections, "I Coudn't Could I", "Keep On Hopin'" and "Life's Lullaby." Rev. Mr. Hinton of Hastings was present and spoke a few words. Pastor Paul Charbeneau of Toronto also gave a brief address on his mission work in Toronto. Mr. W. Redden and son Rufus gave selections on the mouth organ. The door receipts amounted to $48.

Mrs. Brown of Galt arrived Thursday to visit her friend, Mrs. John L. Nicol (of Galt) who is holidaying at "Bonnie Bank."

Mr. and Mrs. Stables of Toronto are guests for two weeks with Mrs. Mitchell at "Ralden."

Mrs. Charlie Davidson and family of Campbellford are holidaying at "Sunnyside."

For your health's sake eat

SHREDDED WHEAT

with ripe, red strawberries

D. L. & W. STANDARD

ANTHRACITE COAL !

EGG, per ton	$15.50
NUT, per ton	$15.75
STOVE, per ton	$15.75
PEA, per ton	$13.00
COKE, per ton	$12.00 and $13.00

ROBT. HICKS CO. LTD.

HAIR-DRESSING AND MANICURING PARLORS, WITH MISS MURNEY IN CHARGE, ON THE SECOND FLOOR.

Ladies' Shoe Shine Stand in the Shoe Dept. Second Floor

OUT-OF-TOWN CUSTOMERS PHONE OR MAIL ORDERS TO "MISS SERVICE." PROMPT AND CAREFUL ATTENTION ASSURED.

TOMORROW—WEDNESDAY

Suburban Week Commences

A three and a half days' selling event whereby you can save money. Read every one of our 44 items in last night's Examiner. They are money-saving values that cannot be duplicated. All departments ready to welcome you, with the best service possible. Make Cressman's your headquarters during this Suburban Week. Rest Room, Waiting Room, Parcel Office, Telephone and Special Messenger, at your service.

THE CRESSMAN CO.

Ladies' Coats

A splendid opportunity to secure a Duvetyne or Tweed Coat at the exceptionally low price of $10.00. Sizes range from 15 to 20.

$10.00

SUBURBAN WEEK
SECOND FLOOR

EXTRA SPECIALS FOR OUR SUBURBAN VISITORS
64 x 64

Pure Linen Tablecloths, $2.29 each

25 only Pure Linen Tablecloths, strong and fully bleached. Pretty Fleur de Lis and spot design. Generous size of 64 x 64 inches.

EXTRA SUBURBAN DAY SPECIAL
LINEN DEPT.

$2.29 Each

Glass Cloths

RED TYPED BORDER
WEDNESDAY ONLY

25c Each

Special Sale of these All-Linen Glass Cloths. Typed on each border, "Glass Cloth," in red. Splendid quality, and specially priced for one day. Size 20 x 31 inches.

EXTRA SUBURBAN DAY SPECIAL
LINEN DEPT.

25c Each

HIGH QUALITY FUGI SILK

ONE-HOUR SALE, 9 TO 10 O'CLOCK

Another fortunate purchase of the same good quality Fugi Silk we have sold thousands of yards, and for only one hour on Wednesday morning—9 o'clock to 10. The following colors will be sold—white, sand, grey, coral, peach, rosewood, pale blue. Be here sharp at 9 o'clock.

SUBURBAN DAY ONE-HOUR SALE—SILK DEPT.

79c Yard

SUBURBAN SPECIALS IN OUR SILK DEPARTMENT

Rajah Silk

A new shipment of that splendid quality Rajah Silk. Very correct for summer wear. Lovely range of shades—poudre blue, cinnamon pink, coral pink, cream, orchid, rose and jade. Full 34 inches wide.

SUBURBAN WEEK
SILK DEPT.—WEDNESDAY

$1.39 Yard

Printed Rayon Crepes

Just received a very fine range of these new Printed Rayon Crepes. Wonderful qualities and pretty assortment of patterns. Values up to $1.98 per yard. Selling in our Silk Dept. on Wednesday.

SUBURBAN WEEK
36-INCH—SPECIAL

98c Yard

The CRESSMAN Co. Limited

Fancy Pure Linen Hand Towels

New shipment of Pure Linen Hand Towels, all white, with pretty fancy damask patterned border and side. Floral and conventional designs. Neatly hemstitched. Sizes 17 x 34 inches.

EXTRA SUBURBAN DAY SPECIAL
LINEN DEPT.

49c Each

Crepe and Dimity Nightgowns

Do not miss this real Suburban special. An item for the ladies. Good quality material used in these Gowns and a very nice range of colors in each style of fabric. Round neck and short kimona sleeve, finished with white crochet stitch.

SUBURBAN WEEK
—SECOND FLOOR

98c Each

10 Suburban Specials From the Bargain Annex

BRIEFLY OUTLINED

40-inch Factory Cotton, strong heavy quality, yard 25c
Ladies' Silk Stripe Bloomers, all white, pair 34c
Ladies' Pure Thread Silk Hose, brown, black and white, 3 pairs $1.00
Ladies' Harvey Knit Vests, good quality, special, each .. 25c
Children's Khaki Play Suits, made of strong denim, suit .. 69c
Hemstitched and Stamped Pillow Cases, 40 and 42-inch, at, each 24c
Double-Bed Size Cotton Sheets, ready for use, each .. $1.19
12/4 Double Bed Size Flannelette Blankets, special, pair, $2.19
17-inch All-Linen Roller Towelling, white with border, per yard 17c
Special full yard wide White Cotton, good quality, at, per yard 12½c

All White Krinklette Bedspreads

All-White Krinklette Spreads in three styles and sizes. The most popular Spread of the day. The Spread that requires no ironing. Comes in plain, stamped and hemstitched, and also plain hemstitched.

Size 63 x 90. Plain. Special, each $1.69
Size 72 x 90. Plain. Special, each $1.99
Size 72 x 90. Hemstitched. Special, each, $2.75
Size 72 x 90. Hemstitched and stamped. Special, each $2.95

SUBURBAN WEEK—LINEN DEPT.

LIBERAL CAMPAIGN WILL OPEN WITH MASS MEETING AT OTTAWA

Ex-Premier and Former Ministers Will Address Gathering

ON JULY 23.

Prince Albert Will Make Selection To-day—King is Willing.

OTTAWA, July 20 (Canadian Press).—Rt. Hon. W. L. Mackenzie King, leader of the Liberal party, will open his election campaign at a mass meeting at the auditorium here on July 23. Hon. Ernest Lapointe, former Minister of Justice, and a number of other ex-Ministers, will also speak.

The meeting will be held under the auspices of the newly organized Ottawa Liberal Association, and arrangements will be made that evening for holding the Ottawa convention of the association for the nomination of Liberal standard bearers in the riding.

Prominent Ottawa politicians who are in line for the Liberal nominations will also address the meeting.

Prince Albert to Choose To-day.

PRINCE ALBERT, Sask., July 20 (Canadian Press). — The Liberal standard bearer in this constituency will be selected at a convention of the party here to-day.

The Rt. Hon. W. L. Mackenzie King has signified his willingness to stand here if he is tendered the nomination at to-day's convention.

MEDAL WINNERS IN HASTINGS COUNTY

Are Awarded by Hastings County Council to Pupils Having Highest Marks.

TWEED, July 20. — The medal awarded by the Hastings County Council to the candidate from the inspectorate of Centre Hastings securing the highest marks at the entrance examinations was won by Miss Mabel Gunning, a pupil of Tweed Consolidated School. Miss Gunning obtained 642 marks out of a possible 750. Second place was won by James Moore, a pupil of Stirling School, who obtained 632 marks.

Personals.

Mrs. L. G. Penn and sons, Jack and Edwin, of Niagara Falls, Ont., spent a few days with Mrs. Wm. Jones.

Mrs. Edwin Foster, Toronto, is visiting her parents, Mr. and Mrs. H. E. Wagar.

Mrs. (Dr.) Dales has returned from a visit with friends in Belwood.

Mr. and Mrs. C. Conrad and son, of Cleveland, Ohio, visited Mr. and Mrs. Thos. Beatty at their summer cottage on Sugar Island.

Miss Laura Lafountain, Toronto, visited her parents, Mr. and Mrs. Geo. Lafountain, before leaving for Europe.

Mrs. Rees, Mrs. Forbes and Mrs. (Dr.) White, Toronto, have rented Henry Clarke's Cottage, "Sans Souci," for the summer months.

Mrs. (Dr.) Mather spent the week-end in Arden at the summer cottage of Mr. and Mrs. Alex. Yule.

Mr. and Mrs. Harold Emerson spent Sunday in Brighton. They were accompanied by Miss Hazel Wright.

Mr. Ed. Fitchett has returned from St. Joseph, Missouri, where he visited his daughter, Mrs. E. Shirley, who accompanied him home.

The Misses Mildred and Helen Badgely, Toronto, are visiting their grandmother, Mrs. David Beatty.

Mr. Percy Bowlby of the post office staff is holidaying in Ottawa.

Miss Haggarty of West Huntington visited a few days with her sister, Mrs. Wm. Richardson.

Mrs. F. W. Maines returned home after an extended visit in Toronto. She was accompanied by her granddaughter, Miss Vera Maines, of Guelph.

Miss Ruth Johnston, Toronto, was the guest of Miss Edith Huycke.

Mrs. Geo. Francis is spending a few days in Toronto.

Mrs. (Dr.) Farrell and family, of Toronto, have occupied their cottage at Stoco Lake.

Mr. Fred Way is in Kingston General Hospital, undergoing medical treatments.

Mr. and Mrs. Milton Trumpour, Montreal, are visiting Mr. and Mrs. D. W. Sills.

MADOC BANKER IS TRANSFERRED

Smoker Held and Presentations Made by Citizens—Regret Departure.

MADOC, July 20.—A smoker was held in the Bank of Commerce rooms recently in honor of C. L. Jewell, who is being transferred to the Lindsay branch. About thirty-five men gathered together for this last social hour with Mr. Jewell, who has made many warm friends since coming to Madoc five years ago, and who will be very much missed.

During the evening, Mr. Jewell was presented with a handsome gold watch engraved on the back "To C. L. Jewell, from the citizens of Madoc, 1926," and also with a solid silver casserole and a half-dozen silver butter spreaders, to be given to Mrs. Jewell. F. Curry, Reeve, acted as chairman, and F. Aylesworth very ably made the presentation, voicing in his own inimitable way the sincere regret of the townspeople generally at losing Mr. Jewell as manager of the Madoc branch. While rejoicing in the promotion the move meant to Mr. Jewel, Mr. Aylesworth said, Madoc people could not help but regret the loss of two such excellent citizens as Mr. and Mrs. Jewell had proved to be. Their relative value to the town had been very great. Mr. Aylesworth spoke of the wonderful opportunities a banker had to accommodate the public and of the splendid way in which the guest of the evening had always fulfilled those opportunities. In concluding a speech full of goodwill, praise and humor, Mr. Aylesworth expressed the wish that the same success would attend Mr. Jewell's successor, Mr. Gillespie, and welcomed him to his new home.

Mr. Jewell, to whom the evening and its purpose were a complete surprise, replied, expressing his keen appreciation of the beautiful gifts bestowed upon Mrs. Jewell and himself, and of the thought which had prompted such gifts. Mr. Jewell spoke of his own regret at leaving Madoc, which he had come to look upon as his home, and the citizens generally to whom he had become much attached. He spoke of the interest his work here had given him, including his enjoyment of the work in connection with the baseball team.

Each of the men present spoke a few words of appreciation to Mr. Jewell, and it was with a distinct feeling of regret that farewells were said.

Mr. Jewell was also presented with a fountain pen by the Public Library Board, of which he has been an invaluable member and secretary for some time past.

Social Evening

A delightful social evening was held at the cottage of Mrs. A. H. Watson at Moira Lake recently in aid of the organ fund of St. John's Anglican choir. An immense bonfire was lighted on the shore, and boats were at hand for those who wished to go out on the water, and cards and music for those who preferred the spacious verandahs. Refreshments were served.

ENJOYABLE PICNIC.

Park Street Baptist Hold Annual Sunday School Picnic.

Another enjoyabel picnic was held by the Park street Baptist Sunday school on Saturday to Gore's Landing for dinner and Wallace's Point for sports and supper.

While a heavy downpour of rain no doubt stopped a number from going it cleared up and turned out a fine day and everyone had an enjoyable time. Good time was made going down, Gore's Landing being reached shortly after 11 o'clock.

Upon returning to Wallace's Point the sports, etc., were run and prizes presented by Mr. O. S. Matchett.

Mr. Jack Pilling acted as official starter, while Messrs P. Bullied, P. Scriver, Rev. W. R. McLeod, and Maurice Dunkley looked after the winners.

The races were as follows:

Boys, 5 and under—Jimmie Sands, Jimmie Meck.

Girls 5 and under—Jean McLeod, Joyce Bedford, Eileen Sellers.

Boys, 5 to 7—Fred Watson, Lionel Campbell, Peter Watson.

Girls, 5 to 7—Hazel Palmer, Jean Matchett, Hazel Scriver.

Boys, to 10—Maurice Dunkley, Earl Beatty, Robert Avery.

Girls 8 to 10—Marjorie White, Lillian McFarlane, Martha Sands.

Boys, 10 to 14—John Watson, Norman Jobe, Max Taylor.

Girls, 10 to 14—Grace Irwin, Marion Pilling, Irene Killingbeck.

Young ladies' race—Miss Dorothy White, Miss Myrtle Palmer.

Young men's race—Mr. William (Bill) Saunders, Kenneth Goheen.

Married men's race—Mr. P. Bullied, Mr. P. Scriver.

Married ladies' race—Mrs. Pick Campbell, Mrs. P. Scriver.

Boot race, boys—Jack McMaster, Ralph Beattie.

Boot race, girls—Addie Wright, Marjorie White.

3-legged race, boys—1st, Mr. William Saunders and Mr. P. Bullied; 2nd, Mr. M. Dunkley and Mr. P. Scriver.

3-legged race, girls—1st, Miss Dorothy White and Miss Ena Blakely; 2nd, Miss Ethel White and Mrs. Addie Wright.

Wheel-barrow race—1st, Mr. P. Bullied and Mrs. Boyler; 2nd, Mr. Ralph Beattie and Miss Dorothy White.

A game of baseball was played by two teams, captained by Messrs. W. Saunders and J. Pilling, resulting in score 6-5 in favor of J. Pilling.

The boat left around six o'clock and the wharf was reached in good time; after a most enjoyable day.

MARMORA NEWS.

Mrs. Seymour Henry and children are visiting relatives at Muscow.

Miss Enid Ames of Plainville is the guest of Rev. and Mrs. T. J. Horwood for a few days.

Mrs. Urban Shaw and two children of Toronto are visiting the former's parents, Mr. and Mrs. W. Gray.

MANY MISHAPS CAUSED BY STORM

Barns Are Destroyed By Lightning—Auto Drivers Meet With Accidents.

BELLEVILLE, July 20.—In an electric ctorm which passed over this section yesterday serious damage was done to property, a number of barns being struck and destroyed and several motor accidents resulting. At White Lake Mrs. William Storing was badly injured, so that for a time doctors despaired of her life, when she was thrown through the windshield of an auto against the corner of the White Lake cheese factory when the car she was in struck the building. Her husband, who was driving, could not tell where he was in the darkness and thought he had come to the turn in the road with the result that on turning he struck the building.

William Mullett of Crookston and his wife and daughters were driving home in the storm, and could not see the road. The driver of a motor car following saw their predicament as they were driving along the grass at the side of the road unaware of their danger, but could not give alarm by sounding the horn for fear of their taking more to the ditch at the side of the road. Mr. Mullett, however, at last saw the car, and the accident of which the other had been afraid occurred as Mr. Mullet turned to the ditch, the car overturning. Mr. and Mrs. Mullet were pinned beneath wreckage of the car, but were victims of shock only, while their daughters had been thrown clear of the car.

In Crookston area the storm was so violent that many took to the cellars for safety.

William Cadman of Foxboro' lost a valuable barn with its contents, as well as a thoroughbred Holstein bull which was worth nearly $2,000, when the barn was struck. The loss is not nearly covered by insurance. J. Whalen's barn at Stoco was destroyed when struck by lightning, and the season's crop of hay lost, while the machinery was nearly all saved.

KILLED ON ROAD.

Hamilton Woman Struck Down By Auto After Alighting From Bus.

HAMILTON, July 20—Just after she alighted from a bus at Proctor's Curve, near Burlington, on the Toronto-Hamilton Highway last night, Mrs. Florence Millward, 54 years of age, who was employed at the home of Irwin Proctor, near by, received fatal injuries when knocked down by an automobile driven by James Smiley, 31 Crooks Street, this city. Mrs. Millward's home was at 49 Barnesdale Avenue North, this city.

Traffic was heavy on the highway, and Mrs. Millward, who was sightless in one eye it is said, was unable to see Mr. Smiley's car approaching. She was crossing the highway to enter Mr. Proctor's home when struck, it is said. Mrs. Millward was removed to the General Hospital, but succumbed to her injuries about an hour after being admitted.

ITALIAN STABBED.

Refuses To Name Assailant To Police—Wants To 'Get' Him.

SAULT STE. MARIE, Ont., July 20.—Cardinal Lanoce, an Italian, 40 years of age, who boards with Toby Sappacosta, at 541 Albert Street West, lies in the General Hospital, with three stab wounds in his left breast, in a more or less serious condition. The man who inflicted the damage in what the police say was a drunken row, on the sidewalk at Albert and Allen streets, is still at large. Lanoce knows who stabbed him and admits to the police that he wants to 'get' him before the police make an arrest. The injured man has a slash across his nose, as well as the injuries in the neighborhood of his heart.

COMBINATION TRIP BY RAIL AND RIVER

Outward Journey by Steamer—Return by C. N. R.

Yesterday a very enjoyable combination trip was made by the steamer Stoney Lake to Lindsay, via the Lift Lock, Trent Canal and the Lakes, the return homeward journey being effected by a special train from Lindsay.

Some two hundred happy folk gathered on the sturdy little screw steamer "Stoney Lake," which left the George street wharf a few minutes after half past seven, arriving at the Lindsay wharf at about 6.15 p.m. Thence the return journey was made by a special train leaving Lindsay at 7.25 p.m., arriving at this city at 8 p.m.

The Weather

The weather was all that could be desired, the heavy thunderstorm of the previous Saturday night having thoroughly purified and cleansed the atmosphere. There was a clear, cloudless sky until within an hour of the termination of the water journey; a pleasant, gentle breeze blew all the way from this city until the mouth of the Scugog river was reached when the sky became slightly clouded.

On the Outward Journey

Leaving here at 7.30 a.m. the boat negotiated the lift and other locks and did the passage to Lakefield in exactly three hours where we met the S. S. Islanda, with which vessel we exchanged the usual maritime salutation; she was proceeding to disembark her passengers at Lakefield wharf, where a train was waiting to bring them into Peterborough.

On the Lakes

Young's Point was reached about 11 and evidently the breeze and fresh air combined had made many of the trippers hungry, for then there seemed to be a big run on dinner baskets. And shortly after the saloon bell was rung to call a contingent of passengers to the dining tables in the saloon.

There was no orchestra on board but several willing and nimble hands were soon busy at the piano, playing dance music which needless to say soon procured a considerable number of dancers. Others played vocal music and various songs were sung. Two young ladies, Miss Timm and Miss Jay, were the principal contributors and the thanks of those on board were tendered to them for their music was infinitely preferable to the jazz music so frequently encountered.

Passing through the double lock at Burleigh we steamed on past Lovesick, Buckhorn, Bobcaygeon, Gannon's Narrows through those pretty lakes with which many of my readers are even more familiar with than I am. Altogether it was a worthwhile trip, and if there were any strangers aboard, they may well have been surprised at the extent and beauty of our Lake district, and a finer day for the inspection could not well have been found.

And then suppers became the order of the day and in due course the mouth of the Scugog river was entered and we proceeded up to Lindsay. There an hour or thereabout was allowed to walk across the town to the Railway station, where the special train was in waiting for its passengers, everyone of whom appeared to have thoroughly enjoyed his or her outing.

The Stoney Lake remains at Lindsay until Wednesday morning. On Tuesday she takes out a picnic party connected with the Queen street United Church, while on Wednesday she returns with a party from Lindsay, who will make the trip here by water, returning to their own home town by rail.

As is always the case, the management, officials and crew of the boat did all in their power to promote the happiness and the comfort of the picnickers.

20-year Corn Removed

Even a corn or callous of twenty years' obstinacy has to yield to Radox Bath Salts. Read what an actual user of Radox has to say from personal experience:—

"Wish herewith to thank you for benefits received from the use of Radox Bath Salts. It has completely removed a callous I have had for the past 20 years after three foot baths. Needless to say, I have recommended it to several of my friends, who I know are using it with beneficial results."

24th Feb., 1925.

What Radox has done for others it can do for you. There is no need to endure the pain of an obstinate corn for even one one day more. Radox ends corns once and for all because when you put your foot into a foot-bath containing a tablesponful of Radox Salts the dead skin (of the corn) combines with the Radox Salts to form a protein salt of the actual corn itself. This protein salt dissolves in water like ordinary salt and so loosens the corn that it may be lifted out bodily, root and all. The Radox Salts do not affect the living skin. It is only the dead skin of the actual corn which is dissolved.

Radox Bath Salts

Your druggist has Radox Bath Salts in stock or can get them for you. Ask for the pink Radox package and refuse any substitute. 60c *Half Pound Pink Package*

Sole Importers: Gyde & Son, Montreal

SEPTEMBER 14 PROBABLE DATE

Expected That Premier Will Announce That Date To-night.

CAMPAIGN OPENS.

TORONTO, July 20.—The voters of Canada will go to the polls in the approaching general election on Tuesday, September 14th. Official news of the selection of this date by Premier Meighen for the purpose of the voting reached high Conservative circles here last evening, and came with an authority which left no possible room for doubt as to the accuracy of the report. The formal announcement of the date, it is understood, will be made by Right Hon. Arthur Meighen when he addresses a public meeting to-night in Ottawa and formally opens the Conservative campaign.

Premier Meighen will be preceded by Hon. E. L. Patenaude, Minister of Justice; Senator Gideon Robertson, and the two Ottawa Conservative candidates, who will be selected earlier in the evening.

The Premier is scheduled to sound the keynote of the campaign and outline the issues upon which his Government will appeal to the electors.

The list of returning officers will probably be completed some time before noon to-day. Work on these lists is now well advanced.

To-morrow evening the Premier leaves for the Maritime Provinces, where he will campaign for one week or ten days. It is expected that he will re-enter Ontario about in time to speak at the picnic on August 2 at Island Grove of Colonel T. H. Lennox, K.C., formet member for North York.

MASONS GATHER.

Delegates To Grand Lodge Meet at Fort William.

FORT WILLIAM, July 20.—Over 500 Masons, delegates to Grand Lodge, which opens on Wednesday in the City Hall here, have arrived, and the streets of the Lakehead cities, gay with flags and "welcome" signs, are thronged with visitors. Many delegates are members of committees, which are meeting to-day and to-morrow in the Masonic Temple, Port Arthur. Such committees meeting are Board of General Purposes, Audit and Finance, Grievances and Appeals, Warrants, Benevolence and Credentials.

Even this early the place for next year's convention is being talked of, Guelph and London being the favorites.

The Canadian Pacific Railway Company has placed the steamer Assiniboia at the disposal of the local committee for to-morrow afternoon, for the entertainment of the visitors in a sail around the harbor.

STRUCK ON CROSSING BY PASSENGER TRAIN

Farmer Drives His Waggon On To Crossing and Meets His Death.

KINGSTON, Ont., July 20. — Henry Watts, aged thirty-nine years, a resident of Odessa, met death at noon yesterday when he was struck by the fast passenger train going east at the Ernestown crossing of the Canadian National Railways. Mr. Watts was driving over the crossing in a wagan with a team of horses. Both the horses were killed. It is supposed that he did not hear the train approaching.

The late Mr. Watts is survived by his widow and three children.

VATICAN GARDENERS GO OUT ON STRIKE

First Time in History Vatican Gardeners Lay Down Tools.

ROME, July 20.—The Pope had a strike on his hands yesterday. For the first time in history the gardeners of the Vatican laid down their pruning hooks and spades and struck for higher wages. They said their pay for a nine-hour day, 14 lire, or about a half-dollar, was quite insufficient. They said their strike was but a one-day affair to bring their grievance to the Pope's own ears.

After recovering from the shock of a labor walk-out within the grounds of the apostolic palace, the management agreed to study the question.

As several hundred employees of the Vatican have been complaining of low pay, their demands present a problem which taxes the treasury.

As the Holy See is considered a foreign and sovereign state in its relations to the Italian Government since the loss of the Pope's temporal power, the Vatican servants do not belong to Fascist syndicates; and it is a moot question whether jurists would consider them subject to the Fascist labor laws, including the recent prohibition of strikes.

Il Lavoro, Fascist labor syndicate organ, says that although it cannot approve of the gardeners' disrespect for their superiors, it would seem but just to try to satisfy their demands.

HIGH COST OF POLICE CLUBS

Towel Rollers Were Supplied When Clubs Ran Out During Recent Strike.

LABORITES KICK.

EDINBURGH, July 20.—(Associated Press Cable.)— An item of £800, or nearly $4,000, spent for policemen's clubs during the recent general strike, has aroused the ire of Labor members of the local Town Council. When the available stocks of truncheons were exhausted, towel rollers were bought and doled out to the volunteer officers.

The Laborites declare money was spent like water during the nine-day tie-up, and cite an item of £1,800 for breakfasts, luncheons, cigarettes and liquor. The city authorities replied that the expenses were incurred in connection with an illegal strike, and really should be presented for payment to the Trades Union Congress, who called the strike.

OBITUARY.

HIRAM RIDLEY WOOD.

TRENT RIVER, July 20.—The funeral of the late Hiram Ridley Wood was held on Friday afternoon. Service was conducted by Rev. W. R. Archer, pastor of the United church, assisted by the former pastor, Rev. E. O. Seymour of Fenelon Falls. The funeral was largely attended. Pallbearers were as follows: Messrs. P. Flynn, Harry Thompson, Matthew Sedgwick, John Thompson, George Vanvolkenberg, Kenneth Glenn. Interment was made at Centre church cemetery.

HAVELOCK NEWS.

HAVELOCK, July 20.—Rev. E. O. Seymour of Fenelon Falls, Mr. and Mrs. David Wood of Fraserville, Mr. R. Wood and the Misses Mary and Marguerite Wood of Peterborough were the guests of Mr. and Mrs. W. S. Davidson on Friday and Saturday.

Mr. and Mrs. T. P. Lancaster and Mr. and Mrs. H. T. Mathison left on Friday for a trip to Duluth, Fort William and Port Arthur.

Mr. and Mrs. W. G. Smith and son, Ronald of Rouleau, Mrs. Walter Greed of Lang, Sask., and Mrs. Alba Root of Greenbush were the guests of Mr. and Mrs. T. D. Smith last week.

Mrs. W. A. MMaster and Miss Josephine McMaster left by motor on Thursday to visit friends in Belleville, Madoc, Napanee and Warkworth. Mr. T. D. Smith is attending the Old Home Week in Brockville.

Cuticura Baths Best For Children

Teach your children to use Cuticura Soap because it is best for their tender skins. Assisted by occasional applications of Cuticura Ointment to first signs of irritation or dandruff it keeps the skin and scalp clean and healthy. Cuticura Talcum is cooling and soothing.

Sample Each Free by Mail. Address Canadian Depot: "Stenhouse, Ltd., Montreal." Price, Soap 25c. Ointment 25 and 50c. Talcum 25c. Cuticura Shaving Stick 25c.

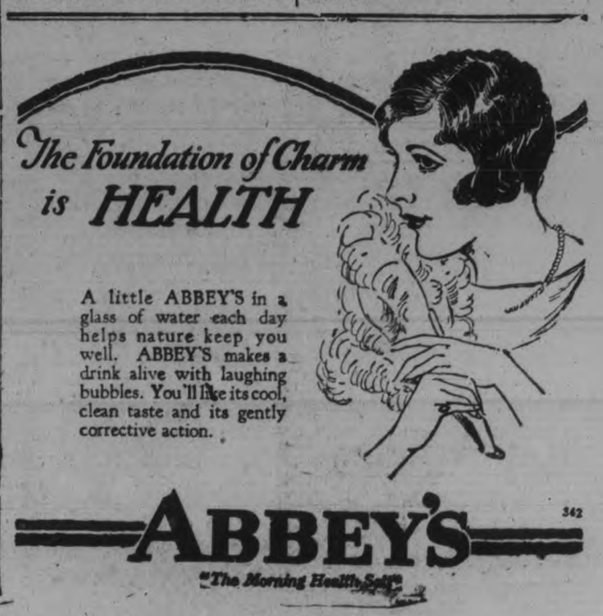

The Foundation of Charm is HEALTH

A little ABBEY'S in a glass of water each day helps nature keep you well. ABBEY'S makes a drink alive with laughing bubbles. You'll like its cool, clean taste and its gently corrective action.

ABBEY'S

"The Morning Health Salt"

342

WOMEN'S VESTS, 49c

Very fine quality Cotton Vests for women. Low neck, no sleeves, lace yoke and nicely trimmed. Superior quality in every way. Sizes 36 to 44. Special at, per garment..... **49c**

THE J.C. Turnbull CO. LTD.

BLOOMERS, 49c

Women's Lisle Bloomers with silk stripe, in peach, maize, orchid or pink shades. A garment of excellent quality in every way. Specially priced at..... **49c**

HANDSOME DRESS LENGTHS OF FIGURED SILK

IN A WEDNESDAY SALE AT DECIDED SAVINGS

24 Dress Lengths in Figured Crepe and high-grade Silks at Saving Prices for Wednesday Morning. The entire Stock taken and Divided into Two Price Groups for Speedy Clearance

11 Lengths at $7.75

Handsome and exclusive Dress Lengths of Satin Back Crepe and Imported French and Swiss Novelty Silks. Exclusive in design, beautiful in their color blendings. Each an individual pattern—no two alike in the entire collection. Regular $11.50 to $14.50. Wednesday morning, your choice at..... **$7.75**

13 Lengths at $4.75

13 individual dress patterns in beautiful Printed Crepes of high quality. Designs that are exclusive in color combinations and most artistic. Regular up to $7.25. One-price group for Wednesday morning, your choice at..... **$4.75**

Keen Interest Continues in the Great Midsummer Sale of Coats

Most unusual at this time of year is a Sale of Coats such as is now going on our our Second Floor. Unusual circumstances make possible the unusual Sale. A clearing lot bought at a ridiculous price at the end of the season enables us to offer these Coats at such a low price.

Coats at $10.00

This lot is made up of Poiret Twill, Charmeen and Tweed Coats and the materials are developed in the best styles of the season. Sizes up to 40 in the lot—none larger. Some of these garments were made to sell as high as $25.00. Special clearing Sale price, each, only..... **10.00**

Coats at $14.75

These Coats come in the fashionable tweed so much in demand this season and are well tailored. Others in the lot are made from excellent quality Poiret twill. Many are fur trimmed. All are exceptionally good garments, selling at prices that are just about half the first of the season figure. Special clearing Sale price, each, only..... **14.75**

Smart Summer Dresses at $5.95

Summery Dresses of beautiful Rayon silks, in a wide variety of styles and colorings to pick and choose from. Sizes up to 44. A Wash Dress event of real saving. Regular values are up to $10.00. Selling now at, each, only..... **$5.95**

Beautiful Dresses of White Fugi

Just received for this week's selling, a shipment of White Fugi Silk Dresses, famous "Billie Burke" make. These garments are made from high quality, double thread fugi silk. Do not confuse it with the ordinary cheap grade—it is infinitely better in every way. styles are new, distinctive and right up to the minute for midsummer wear. All sizes at..... **$13.50 and $14.75**

Knitted Sport Coats

Special showing of new Knitted Sport Coats for summer wear. These can be had in plain white or fancy mixtures. They are beautiful garments and Fashion has set the seal of her approval on them for summer wear. Priced at, each..... **$13.50 to $23.50**

Down in the Basement Store

PICNIC SPECIALS

Paper Drinking Cups.....8 for 5c
Paper 10-inch Plates.....8 for 5c
Large Size Paper Table Napkins.....12 for 10c
Medium Size Paper Table Napkins.....12 for 8c
Medium Size Paper Table Napkins.....50 for 15c
1-lb. rolls Wax Paper.....35c
½-lb. rolls Wax Paper.....20c
Lunch Basket, medium size.....29c

LEMONADE GLASSES, 15c EACH

Lemonade Glasses, made from clear glass, cut in the grape and star design. Just a nice size for afternoon use. Special value for Wednesday, each..... **15c**

WASH TUB SPECIAL, $1.19

Large size Wash Tub, made from heavy quality galvanized iron, seams well soldered, two strong handles. Wednesday special..... **$1.19**

GLASS FRUIT BOWLS, 25c

Glass Fruit Bowls, made with neat embossed design and scalloped edge. Will hold 1 quart of fruit. Special value for Wednesday at, each..... **25c**

FLOOR MOPS AT 49c EACH

Floor Mops, made from heavy cotton warp. Complete with 5-ft. handle. These Mops sell regularly at 75c each. Wednesday special value, each..... **49c**

DINNERWARE SPECIAL

White and Gold 97-Piece Set of English semi-porcelain, made by Wedgewood, well-known makers. This set is finished with a splendid high glaze, having edges and handles traced with gold. Round Casseroles and Ovide Cups, Coupe Soup and flat Plates. This set sells in regular stock at $35.00. Wednesday. **$21.50**

ELECTRIC IRONS, $2.98

Heavily nickle-plated, evenly heating element. Guaranteed for one year. Complete with a 5-foot cord. Special for Wednesday..... **$2.98**

Two Corset Specials

EXTRA VALUE JULY DAYS AT THE CORSET COUNTER

CORSELETTES, $1.98

A long Corselette, made of a good quality pink brocade. Boned in front and fastened at side. Four hose supporters. Sizes 32 to 40. Special price..... **$1.98**

CORSETS AT $2.50

A Corset for the average figure, made from heavy pink coutil, medium top, long skirt, elastic at back. Good hose supporters. In sizes 24, 25, 26, 27, 29 and 30. Special price..... **$2.50**

The services of an Expert Corsetiere are at your disposal for fittings or advice.

On the Main Floor

HEAVY TEA TOWELLING, 39c

Extra heavy Pure Linen Tea Towelling, cream ground, with blue and white stripe. 20 inches wide, absolutely fast colors. Yard, **39c**

JACQUARD BATH TOWELS, 59c

White Terry Bath Towels, exceptionally good woven pattern. Colored ends of rose, yellow or blue. Size 19 x 38. Each..... **59c**
(2 for $1.10)

WRITING PADS, 15c

200 Writing Pads of fine linen-finished paper. Full letter size. Each..... **15c**
(2 for 25c)

LINEN TOWELS, 49c

These Linen Towels are plain with hemstitched colored border, stamped with a neat design ready to embroider. Fancy Goods Counter, **49c**

$1.00 FOR SILK HOSE

Women's Pure Thread Silk Hose, reinforced with art silk. Fine lisle tops, double soles, heels and toe. Come in black, white and a wide range of popular shades. All sizes..... **$1.00**

The Bargain Basement will be ready with these on Wednesday

SPORT FLANNEL, $1.19 YARD

A 54-inch material, smoothly finished, finely woven and full textured. Flannel that will give lasting satisfaction. It is very appropriate for dresses, separate skirts, sport coats and small boys' suits. Exceptional value at, per yard..... **$1.19**

36-INCH COLORED DIMITY, 20c YARD

There is such a vogue for colored lingerie and gowns that this good quality Dimity is sure to be in great demand. It is excellent value and is 36 inches wide. Colors are maize, peach and mauve. Priced at, per yard..... **20c**

RAG RUGS, $1.39

Old-fashioned Rag Rugs, made from clean new cotton rags, in hit-and-miss design. Combination colors of red, blue, green and grey. Size 27 x 54. Priced at..... **$1.39**

BOYS' DRILL OVERALLS, 98c

Roomy fitting Overalls, made from strong drill that will give long service. A low priced garment that will save the better clothes. Red trimming finishes sleeves and pockets. Sizes 3 to 8 years. In blue or khaki. Priced at..... **98c**

THE POPULAR SMOCK AT $1.79

The ease with which this Smock may be slipped on and off over one's frock makes it very popular for home or office wear. Made of good quality linene and can be worn high at neck if desired. Has long set-in sleeve. Comes in blue, tan or mauve, and is moderately priced at..... **$1.79**

BLOOMERS, 49c PAIR

Girls' Bloomers of good serviceable check dimity. They are gathered on elastic at knee and waist. Can be had in pink, mauve or maize. Per pair..... **49c**

CHILDREN'S COTTON HOSE, 19c PAIR

Children's Ribbed Cotton Hose, knitted from strong durable cotton yarns, plain feet, reinforced heel and toe. Per pair. **19c**

A GREAT MATTRESS AT $10.00

Simmons' All-Felt Mattress, encased in a good strong art ticking, with deep roll edge. In sizes 4' 6", 4' and 3' 3". Special price, each..... **$10.00**

WILLOW TABLES, $9.50

3 only Willow Tables, medium size, with strongly braced legs. Will stand rain or dampness and will not warp. Special price..... **$9.50**

WILLOW FERN STANDS

Attractive Willow Fern Stands, stained in a dark brown. Three different sizes and three special Sale prices..... **$2.25 $2.65 $3.75**

UNCLE WIGGILY

Today's Bedtime Story

By Howard R. Garis

UNCLE WIGGILY'S BLACKBERRIES.

(By Howard R. Garis.)

"Who wants to come with me?" called Uncle Wiggily one day. The kind old rabbit gentleman hopped out of his hollow stump bungalow and stood on the path, a basket dangling from his paws.

"Where are you going?" asked Jingle, who was one of the forty 'leven little bunny children of Uncle Wiggily.

"Are you going after some eggs from Mrs. Cluck Cluck, the hen lady?" asked Jangle.

"I am going to the fields to gather blackberries, so Nurse Jane Fuzzy Wuzzy may bake a pie," answered Mr. Longears. "Who wants to go blackberrying?"

"I do!" barked Jackie Bow Wow.

"I do!" chattered Billie Bushytail.

"I do!" mewed Tommie Cat.

"Then come along!" invited Uncle Wiggily, and soon he was leading a jolly procession of animal children across the meadow, through the woods and up hill toward a pasture where grew many blackberry bushes.

"Do you shoot blackberries?" barked Peetie Bow Wow, one of the puppy dog boys.

"Oh, no, of course we don't!" laughed the bunny.

"They lasso the berries, like cowboys lasso cows in the Wild West shows!" crowed Charlie the rooster boy.

Now I've caught you!" the Fox snarled.

"Oh, they do not!" cried Baby Bunty. "You put salt on their tails, the same as you do when you catch birds!"

"Ha! Ha!" laughed Uncle Wiggily. "You are all wrong. We are going to pick blackberries!"

"Well, anyhow, I could shoot them if I had my popgun!" barked Peetie.

"And I could lasso them if I had a piece of our clothesline," crowed Charlie.

"And I could put salt on their tails, if they had tails; but they haven't!" laughed Baby Bunty, and then Uncle Wiggily hopped along with the children until, all of a sudden, Scooter, a little rabbit boy who hadn't lived very long in the country, asked:

"What color are blackberries?"

"Black, of course!" answered Jingle. "Aren't they, Daddycums?"

"Of course!" said Mr. Longears. "And now here we are at the blackberry field, so take your baskets and see who will be the first to get one filled."

So the rabbit gentleman began picking the big, shiny blackberries off the bushes, listening, the while, to the merry shouts and laughter of the boy and girl rabbits, dogs, pussy cats, squirrels and mice.

Pretty soon, all of a sudden, when all was peace and happiness, the Fox thrust his sharp nose out from behind a bush near where Uncle Wiggily stood picking blackberries, and the Fox snarled:

"Now I've caught you!"

"Oh, so you have," sadly answered the rabbit, for the bad chap held him by the paw. The Fox was dragging Mr. Longears away, when all of a sudden, up popped Peetie Bow Wow with his basket filled.

"Oh, Mr. Fox!" barked Peetie, "Take all my nice blackberries, but let Uncle Wiggily go!" and Peetie held out his basket.

"I'll eat your blackberries, but I won't let Uncle Wiggily go!" snarled the Fox, most meanly. He took a greedy pawful of the black things from Peetie's basket and, stuffing them into his mouth, the Fox chewed hard on them. But a moment later he cried:

"Wowchie! Ow! What's this! Oh, all my teeth are broken! Those aren't blackberries, they are black stones!" and letting go of Uncle Wiggily, away ran the Fox as fast as he could run to find a dentist to mend his broken teeth.

"Why, Peetie! These are black stones," said Uncle Wiggily picking up some that the Fox had spilled. "Where did you get them?"

"I picked them up near the brook," barked Peetie. "They were round and black and I thought that's how blackberries grow."

"Ha! Ha!" laughed the bunny uncle. "Blackberries grow on bushes, but it's a good thing you picked stones, instead, for they made the Fox let me alone. Now I'll show you how to get real berries." And he did, and Nurse Jane made a wonderful pie.

So it all happened for the best, you see, and if the rag doll doesn't eat so much sawdust that it runs out of her ears, I'll tell you next about Uncle Wiggily and the raspberries.

SAVE YOUR TEETH

Prepared by the Oral Hygiene Committee of Canada, with which the Peterborough Dental Society is Collaborating.

DRUG MANIFESTATIONS ON MOUTH TISSUES.

Recently there has appeared in the daily press a striking cartoon, 'The price of coal,' in which was depicted the cost, not in dollars and cents, but in the blood of the entombed miner, and in the tears of his widow and little children. Rather startling when you pause to consider!

So everything is bought with a price even to the common indispensable household match that comes to you at such a trifling cost. What price the match?

Matches were made formerly with white phosphorus and the workmen suffered from dreadful diseases of the bones of the face, through the long continued absorption of the phosphorus. It gained entrance to the tissues through the decayed teeth, followed by symptoms of inflamed gums and loosened teeth, which condition progressed to an extensive necrosis or bone death, which often terminated fatally. Fortunately, this condition is now rarely seen as the law requires protection for workers with phosphorus.

There are yet other forms of chronic drug poisoning, inducing gum manifestations that we may discuss.

Mercury, taken internally as calomel or externally as a salve in too large doses, or where absorbed in the pursuit of certain occupations such as in the manufacture of thermometers, mirrors and scientific instruments, leads to mouth manifestations (where the teeth are present and in poor state of preservation), known as mercurial stomatitis. There is marked pain, soreness of the teeth when brought together, and reddening of the gums, leading on to ulceration, with offensive odor, a copious flow of saliva and varying degrees of fever. Without dental irregularities such as decay and tartar, however, mercurial stomatitis is impossible.

Workers with lead may contract a mouth lesion somewhat similar to mercurial stomatitis. The gum becomes swollen and spongy, and there is found a dark blue line, the so-called 'lead line,' on the margin of the gum tissue, usually on the lower jaw and in the region of the lower incisor. Where no teeth are present, however, the line is not found. Characteristic of advanced cases of lead poisoning is the 'wrist-drop,' the inability to raise the hand from the wrist.

Arsenical poisoning first becomes noticeable in the mouth as a reddening of the gum tissue with bleeding gums. As the condition progresses, death of the soft tissues and of the underlying bone is induced.

Admittedly these lesions are of fairly rare occurence because of the protection afforded workers in these lines; yet there is the constant danger of such where their drugs are not handled with great care. Trifling with drugs of any nature should not be tolerated.

Noteworthy is the fact that in the cases cited, these forms of chronic poisoning are not induced where the teeth and mouth tissues are well-preserved a striking testimony to the value and necessity of a careful mouth toilet.

TINTED CUT-UPS

Cut Out the Pieces, Paste Them Together Correctly, Color the Sketch, and Fill in the Missing Word

BY HAL COCHRAN

It hops around upon four legs.
For cabbage leaves it always begs.
Kids love it so
Because, you know
The _____ brings them Easter eggs.

Jack the Giant Killer was a mighty lucky lad that the wicked old giant did not catch him.

Goliath got what was coming to him by way of a nice little stone which David knew how to deliver with a long-distance punch, and that was that! The giant was slain although David did not go very close to him.

However, when it comes to the story of David and the giant, or any other giant killer, all I want is a chance to tell a little about Wee Davie Shrew the Short-tailed Shrew. Why, this! urry fellow is no b gger than a minute! He is certainly smaller than a field mouse, and is close to the record of being the smallest fur animal, and yet, be it known, he will tackle anything from an elephant to a brother shrew.

The Eskimos would rather meet a polar bear on the ice than meet a little shrew, for they believe he is a regular David for killing giants, and they run for dear life when they find a tiny shrew on their hunting ground.

Davie of the shrew tribe has been seen to brace his feet and go at a wild mouse twice his size. Now, anyone would just naturally expect to see a fight for a few minutes or seconds maybe with the big party the victor, but a short-tailed shrew does not go into a fight against odds with any idea of fighting. Not much! His idea is that of eating, a meal, food, food, food! He wades right into the fight and starts right there and then to eat. And before the other big guy is wise to what sort of a fight he has on with this little David in fur, he finds himself half eaten up. A shrew has to eat so fast and much that he has no time to fight, he just starts to devour his antagonist, and that is all there is to it.

There are many, many kinds of mice, and then there are moles of several kinds, and again we have shrews. We may find a common shrew, or maybe we might run into a short-tailed shrew in the woods or fields. They have long noses, very sharp pointed, and silky fur, and have eyes so small that most folks think them blind. They do not attack men; the Eskimos fear them by superstition. Insects and bugs and worms form most of their food.

SLUMP IN FRANC ALARMS GERMANS

Believed That French Dumping is Rendering Competition Impossible.

FAIL TO PROFIT.

BERLIN, July 20. — (United Press).—The fifteen per cent. slump of the French franc since Saturday has alarmed leaders in German industrial and financial circles.

In many sections it is believed that French dumping is rendering competition impossible, thereby endangering German exports.

The press expresses surprise that the French have failed to profit by Germany's horrible experience with inflation.

DID YOU EVER STOP TO THINK?

By Edson R. Waite, Shawnee, Okla.

John M. Weekley, editor of The Ennis Daily News and four associated weeklies, Ennis, Texas, says:

THAT the home business man is entitled to your loyal support in preference to the mail order or foreign concern or door-to-door peddler.

THAT the home merchant helps support your schools, your churches, your institutions of every worthy character; he pays taxes to help provide protection to life and property of yourself and loved ones, whereas the out-of-town concern or peddler draws from your home institutions and gives nothing in return except the goods you buy of him, and for which you may rest assured he has charged you a handsome profit.

THAT if you trade away from home, every other citizen has the same right to do so, and if he did, where would you be, and what would your property be worth?

THAT the home man is the one who extends you credit or other accommodations in time of need or distress, where, as the foreign man insists on the money "on the barrel head." The home man shows an interest in you and yours while you live, and will see that your dependents are properly protected when you are taken away from them. The home man is the one you call upon in times of need, and he is the one who proffers assistance in times of sorrow and distress.

THAT there is every reason why you should cast your lot and your fortunes with your home people. If you would have friends, you must show yourself friendly. If you would have a profitable business, you should help the fellow who makes your success possible. You can't have a good business town if everybody trades away from home.

Isn't it up to you to set the example of home town loyalty?

(Copyright, 1926.)

CONFISCATE WINE.

German Customs Officials Seize Wine Belonging To Allies.

BERLIN, July 20. Canadian Press. —Customs officials have confiscated 3,000 bottles of wine and other alcoholic beverages in the cellars of the inter-allied military commission.

Protests of the officers in charge that the stock was kept exclusively for soldiers serving on the commission failed to halt the customs officials.

RED ROSE "is good tea" TEA

Red Rose Orange Pekoe is extra good. Won't you try it this time?

WOMEN'S PAGE

SOCIETY

Peterborough has been honored this year by being made the headquarters for the Summer School in sketching and painting classes, conducted annually by Mr. and Mrs. F. McGillivray-Knowles of New York City, formerly of Toronto. Mr. and Mrs. Knowles, who are both eminent artists, usually conduct their Summer School at Whitby, Oshawa, or at Alma College, St. Thomas. This year, with about twenty of their students, comprising art teachers and pupils from American and Canadian cities, they have come to Peterborough, and will remain here until about the middle of August, making trips to beauty spots in the surrounding district. The members of the party are domiciled at the Young Women's Christian Association and the Young Men's Christian Association, Mr. and Mrs. Knowles having rooms at Miss Edwards' home, 340 Rubidge Street, but spending most of their time at the Young Women's Christian Association.

* * *

Miss Bessie Elcome has returned home after spending a week with Mr. and Mrs. J. H. Renwick, at "Sunrise Cottage," Stoney Lake.

* * *

Master Max Glover is spending a week with his aunt, Mrs. T. H. Glover, at Kawartha Park.

* * *

Mr. Stanley Northrop, son of Mr. and Mrs. Walter Northrop, 124 Rubidge Street, has, with his brother, Mr. Harry Northrop, been very successful in his examinations in music this year. Stanley, who is a pupil of Mrs. J. A. Foster, took honors in primary theory, and, under the tuition of his brother, Harry, also won first-class honors in primary piano work. Mr. Harry Northrop, who is a pupil of Otto Gliddon, has received his degree of A.T.C.M. in piano examinations.

* * *

Mr. P. L. Allison, 387 Monaghan Road, is seriously ill at his home, with penumonia.

* * *

Mr. and Mrs. V. G. Reynolds and family of Toronto, and the Misses Norma and Jean Ingram of Peterborough, spent the week-end with Mr. and Mrs. L. H. Ingram, at Chemong Park.

* * *

Mrs. W. D. Visser of Toronto is the guest of Mrs. G. W. Armstrong, Monaghan Road.

* * *

Rev. Raymond Clancy of Notre Dame, Indiana, is the guest for a few days of his parents, Mr. and Mrs. John Clancy, Rubidge Street.

* * *

Dr. Stanley Braund of Milton, Ontario, was the week-end guest of his parents, Mr. and Mrs. J. T. Braund, at Braundport.

* * *

Mrs. Wm. McIntosh and Miss M. Huston, who have been guests of their sister, Mrs. R. J. G. Sutherland, Water Street, returned to their home in Hamilton this morning.

* * *

Mrs. C. Winters and son Billy, and Miss Ruth Snaid, of Port Hope, were visitors at the home of relatives in the city, yesterday.

* * *

Bob Killaly is the guest of Mr. and Mrs. Jessop of Chicago, Illinois, at Big Island Stoney Lake.

* * *

Mr. and Mrs. I. Bonner of Toronto, formerly of this city, were visitors on Sunday at the summer home of Mr. and Mrs. P. Westbye, Chemong Park.

* * *

Miss Eleanor Brown, a pupil of Miss Bessie Elcome, has passed with honors her examination in elementary piano work, conducted by the Toronto Conservatory of Music.

* * *

Mrs. M. Pethick of New Brighton, Pa., and Mrs. R. Rankin of Toronto were visitors yesterday at the home of relatives in the city.

* * *

Mr. H. P. Kennedy of Toronto, formerly of Peterhoro, is in the city today, accompanied by Mr. G. D. Scott, of Forfar, Scotland, and Mr. J. A. G. Batchelor, of Craigie, Dundee, Scotland.

* * *

F. A. Truscott, M.A., Inspector of Public Schools, Kingston, and Mrs. Truscott, who have been guests of Mr. and Mrs. F. C. Webber, Gilmour Street, motored home this morning.

* * *

Mr. and Mrs. Howard B. Stevens of Toronto are the guests of Mr. and Mrs. G. W. Armstrong, Monaghan Road.

* * *

Mrs. J. A. Lancaster of Petrolia, who has just returned from an extended trip to Western Canada, is the guest of her sister, Miss A. Lancaster, superintendent of the Protestant Home.

* * *

Friends of Mrs. F. C. Webber, Gilmour Street, who has been ill in Nicholls Hospital, following an operation for appendicitis, will be pleased to learn that she has returned home, and is able to be up and around again.

* * *

Miss Lillian Stopps of Brantford is the guest of her cousins, Mr. and Mrs. J. S. Chandler, 544 Aylmer Street.

* * *

Mrs. Duncan Sharpe, Millwood Road, Toronto, is visiting Mr. and Mrs. Harry Roberts, Downie Street.

* * *

Mrs. G. J. Bousfield, who has been seriously ill, has contracted a severe cold and will be unable to receive visitors for some time.

* * *

Mr. and Mrs. Bushnell of Omemee were visitors in the city yesterday, and attendants at the performances in the Chautauqua tent, where their son, Mr. Ernest Bushnell, was a prominent tenor member of the quartette of singers headed by H. Ruthven McDonald. Mr. and Mrs. Bushnell and their family were former residents of the city, living on Charlotte Street about ten years ago.

* * *

Miss Greta McColl and Miss Elizabeth Heard are spending their vacation with Mr. and Mrs. J. H. Renwick at Stoney Lake.

* * *

The condition of Mayor Holloway continues to improve. He was allowed to sit up for about an hour yesterday, and expects to be able to be out on the sun porch this week.

* * *

Miss Dorothy Perrin of Toronto, is the guest of her sister, Mrs. J. D. Poterson, at All Saints' Rectory.

* * *

Miss Norah Shevlin, who has been visiting Mrs. J. D. Tully, at "Fern Lodge," Chemong Park, returned to the city yesterday.

* * *

Mrs. E. Bain has returned home from a holiday spent in Muskoka.

* * *

Master Billy Adams of Toronto, is visiting his aunt, Mrs. Vernon Dawson, on Downie Street.

* * *

Mr. and Mrs. Arthur Sharpe of Toronto, have been the guests of the latter's sister, Mrs. Irwin Wedlock, at 681 Reid street.

* * *

Mrs. James Lynch, Miss Josephine and John, are in Mr. T. Brennan's cottage at Chemong Park.

* * *

Miss Marie Dorris left yesterday to visit friends in Rochester, Buffalo, Utica, and Rome, N.Y.

* * *

Mr. and Mrs. Harry Jones, Bolivia street, have returned from a trip to Detroit, Michigan, where they visited their son.

* * *

Mrs. Coon and Miss Marion Coon, have been guests of Mr. and Mrs. J. H. Renwick, at "Sunrise Cottage," Stoney Lake.

* * *

Mr. and Mrs. J. E. Kelso, of Rochester, N. Y., are guests of Dr. and Mrs. J. E. Middleton, 576 Aylmer street.

* * *

Mary Nixon, 301 Reid street, and Doris Justin, 267 Hunter street, pupils of Miss Laura Macfarlane, 543 Water street, have been successful in passing the examinations in Elementary Theory conducted by the Toronto Conservatory of Music, both passing with honors.

* * *

Commandant and Mrs. McElheney of Toronto, spent the week end at Braundport, guests of Mr. and Mrs. J. T. Braund.

* * *

The Misses Marjorie and Gladys Byers are spending their holidays with their aunt, Mrs. S. Mitchell, at "Elm Lodge," on the Otonabee.

* * *

Phe condition of Alderman J. O. Fife, who is confined to his bed with a severe attack of inflammatory rheumatism, is slightly improved.

* * *

Miss Eva Elley of Schumacher, New Ontario, was the guest over the week end of her aunt and uncle, Mr. and Mrs. Charles Foster, 72 Monaghan Road.

* * *

Mr. and Mrs. W. P. Baulch and Mrs. F. G. Baulch of Port Hope, are guests of Mrs. J. H. Callander, Weller street.

LORD CLARENDON VISITS SETTLERS

Investigates Schemes For Bringing Immigrants—First Hand Information.

OTTAWA, July 20 (Canadian Press).—The Earl of Clarendon, Under Secretary of State for Dominion Affairs, on a tour of Canada for the furtherance of British settlement schemes, arrived in Ottawa to-day.

Interviewed this morning Lord Clarendon said he is visiting Canada solely in his capacity as chairman of the Overseas Settlement Board. The purpose of his visit is to obtain first hand information as to the practicability of immgraton schemes now being worked out, and at the moment, of the three thousand family plan.

Lord Clarendon will travel from coast to coast, visiting families who have been brought out from Great Britain under different schemes. He does not expect to have completed his visit before September 15. He will leave here on Wednesday for Toronto and Western points. On his way he may stop of Belleville, visiting various settlers along the route in their homes.

Remember
BOVRIL
Puts Beef into You
C

HER OWN WAY
by a Girl of Today

AN EPITAPH.

By this time I realized that I was doing a dishonorable thing, for no matter what anyone else did, I had no right to listen to what Dr. Flint and Mr. Robinson would consider a private conversation.

I went up to the manager's office and was ushered into the room behind it, which belonged personally to Mr. Robinson. Piled up on the desk were the first editions of the afternoon papers. I picked up the one on top and sat down to read. There was nothing on the first page about Miss Cleaver, and only a small story with a one column headline on the second. It read "Girl Commits Suicide." The story gave the mere facts of the tragedy.

Instinctively I thought

"This is the last of her. Here she lies.
The worm at her breast and a clod on her eyes.
Never again to ask for bread,
Never again given a stone instead.
This is the last of her. Here she lies.
The worm at her breast and the clod on her eyes."

Plainly I could read this epitaph of Martha Cleaver between the lines.

I looked up and saw my face in the mirror opposite and shuddered at the awfulness of her story. I realized that, except "by the grace of God," it might have been me.

I saw Martha Cleaver as she was fifteen years before, starting out just as I was today: young, ambitious, wanting to move the world in her own way, blessed with faith in herself.

I saw John Robinson fifteen years younger than he was today, and knew that at that time he could easily have been the ideal of any girl.

He was, of course, very handsome—and perhaps he was in love with her, at least he thought he was, and she was in love with him.

Naturally, he advanced her in the store, or rather he gave her a chance, for which she was made to pay with her soul. And having brains as well as beauty she worked late to make good—not for the money in it, but to make the man understand that she was worthy. She did make good, but she incurred the jealousy of other women who with only one-tenth of her talents thought they could do her work better than she herself was doing it.

Each year the work became harder and harder as more responsibility was put upon her. More and more she had to devote time to her business, less and less she saw of the man she loved.

(Copyright, 1926, NEA Service, Inc.)

Tomorrow: Love is a Jealous Fool.

LOVE LETTERS THAT MADE HISTORY
(By Joseph Kaye.)

(By The McClure Syndicate.)

Percy Bysshe Shelley, the poet, was one of the originators of a solution to the domestic triangle that is designed to satisfy all parties. When his wife objected to a new love, he suggested that they all live together in peace and harmony.

Shelley was married to the daughter of an inn-keeper, Harriet Westbrook. Harriet had imagined herself a much misunderstood and persecuted young woman. In addition she saw romance growing on every tree top. When she met the handsome young Shelley, she became infatuated with him and as his parents were wealthy she set herself to capture him. By dint of arduous lovemaking she won him and they eloped to Edinborough and were married.

It did not take long for the infatuation to evaporate and Shelley and Harriet became estranged. Then there came on the scene another romance-eaten young woman craving for sympathy and the poet fell in love with her. This was Mary Wollstoncraft Godwin. The couple ran away to Switzerland and remained there and other parts of Europe for six weeks. When Shelley and Mary Godwin returned, Shelley arrived at his noted decision that he and Harriet and Mary should constitute one pleasant household. But Harriet had been robbed of some of her romance and she left Shelley, and eventually committed suicide.

Shelley was now free to marry Mary but he was not permitted to have charge of his and Harriet's two children. This angered his fatherly feelings but his mode of life could not convince the authorities that he was a proper guardian for children.

The following letter was written by Shelley to Mary after their marriage and at a time when he was hiding from his creditors:

". . . Know, my best Mary, that I feel myself in your absence almost degraded to the level of the vulgar and impure, I feel their vacant, stiff eyeballs fixed upon me until I seem to have been infected with their loathsome meaning—to inhale a sickness that subdues me to languor. Oh! those redeeming eyes of Mary, that they might beam upon me before I sleep! Praise my forbearance, O beloved one, that I do not rashly fly to you and at least secure a moment's bliss. Wherefore should I delay? Do you not long to meet me? All that is exalted and buoyant in my nature urges me towards you, reproaches me with cold delay, laughs at all fear and spurns dreams of prudence. Why am I not with you? Alas, we must not meet!"

Shelley could not come to Mary because, had he come out of his hiding, his creditors would have jailed him.

Shelley's life was cut short at thirty. Always a generous and kindhearted man he was on his way in a yacht while on a visit to Italy, to provide for the comfort of a friend. A squall struck the yacht and Shelley was drowned. His body was cremated—all but his heart, which would not burn.

SOLUTION OF YESTERDAY'S CROSSWORD PUZZLE.

WHAT'S IN A NAME?
(By Mildred Marshall.)

Facts about your name, its history; its meaning; whence it was derived; its significance; your lucky day, and lucky jewel.

AMY

Amy, signifying beloved, is derived from the Latin amo, to love. There is an adjective amabilis, meaning lovable which gave rise to the feminine proper name Aimable, much used in early times, probably through some complimentary allusion to the quality which is an admirable if sometimes rare feminine possession.

The first Aimable known to history was the Norman heiress of Gloucester who so strongly protested against accepting even a King's son without a name. On English lips, her name became Amabel, which has been handed down practically unchanged in English families. France adopted the name, after placing the stamp of her language upon it, and long honored a Saint Amata or Aimee. She had many namesakes, so there can be little doubt that Norman families are responsible for pretty simple Amy.

England liked the name and adopted that spelling, but France has always clung to Aimee. About the end of the 7th century, the masculine counterpart was given a religious significance by Saint Aime, or Amatus, a hermit of Valais, and later Bishop of Sion, who was persecuted by Merovingian kings.

Amicia was evolved by the English from Aimee and served as an affected form of Amy, just as Edythe and Alys are used by ultra-smart young ladies today for Edith and Alice. The most notable instance of the adoption of Amicia was the daughter of the Earl of Leicester, who brought her country to the fierce old persecutor, Simon de Montfort and left it to the warlike earl who imprisoned Henry III. Her sister carried Amicie into the Flemish family of De Roye where straightway it became Amice.

Amy's lucky gem is the carnelian which gives courage and confidence to its wearer and preserves her from injury or accident. Singers are especially fortunate in possessing a carnelian since it is said to have great potency in promoting strength and clarity of voice. Friday is Amy's lucky day and 6 her mystic number.

The Gipsy Girdle Leads the Summer Caravan of Fashion

CLOTHES may blouse a bit here and billow more than a little there, but the hip in most cases remains slim, close fitting and often well defined. Young girls like the lace-trimmed lingerie touch of the organdy sleeve puff and bosom front with its Byronic collar. The full skirt is straight and the body is simple in construction so that any young girl could put it together who can thread a needle or shift the gears of a sewing-machine. It is very lovely in China-blue taffeta with the bosom and sleeve puffs of a still lighter blue. Checked taffeta is new and the printed radiums and crêpes de Chine are endless in their variety and charm.

The Examiner does not sell these patterns.

HOROSCOPE
"The Stars Incline, but do not Compel"

This is a day of conflicting planetary influences, according toastrology, but benefic aspects dominate.

There is a sign of great promise for the men who guide business and governmental affairs. They are to have new international questions to decide, it is forecast.

Under this sway there will be opportunities for the development of new leaders and many young men will gain recognition.

It is a first rate time for seeking employment or for making effort toward financial betterment. Salaried men and women should benefit.

This should be a fairly lucky rule for making summer trips and hotel proprietors will profit.

Journeys by water are well directed and again astrologers announce that armies of sightseers are to continue to invade Europe.

Foreign politics and foreign economic conditions are to be discussed by editors and speakers more generally than ever before, it is predicted.

Industrial organizations are to develop many political crises among leaders, it is prognosticated, and new directors of policies are to be chosen.

It was predicted that many months ago that violent storms would mark the summer months and these vagaries of weather may be expected to manifest all through the next six weeks.

Mars in the ascendant is held responsible by astrologers for frequent dissensions among public men as well as many domestic difficulties.

Many marriages are to result from the reign of romance which marks this season, but there will be numerous divorces.

Persons whose birthdats it is have the augury of an important year. A removal may bring specially good fortune.

Children born on this day may be subject to many changes in fortune, but they should have the power to win success in unusual avenues of activity.

(Copyright, 1926, by The McClure Newspaper Syndicate.)

An all-wood "natural" rake is being made in France by forcing young ash tree branches to grow in the shape of a fan.

WHO WROTE THIS?

A Series of Popular Quotations from Famous Authors, Selected by J. WILSON ROY.

1.—"Lives of great men all remind us
We can make our lives sublime."
2.—"For fool rush in where angels fear to tread."
3.—"The last link is broken
That bound me to thee,
And the words thou hast spoken,
Have rendered me free."
4.—"O wad some power the giftie gie us
To see oursel's as ithers see us."
5.—"How sharper than a serpent's tooth it is to have a thankless child."
6.—"Give me liberty, or give me death."
7.—"Where ignorance is bliss, 'tis folly to be wise."
8.—"Tell me not in mournful numbers,
Life is but an empty dream."

Answers to Yesterday's Questions.

1. Leigh Hunt. 2. Lord Horatio Nelson. 3. Robert Burns. 4. Thomas Gray. 5. Lord Tennyson. 6. Shakespeare. 7. Owen Meredith. 8. Shakespeare.

American automobiles have displaced every carriage but one in Bahrein, Arabia, and are putting the popular donkeys out of use.

YOUR JEWEL COLOR FLOWER
By Mildred Marshall

Jet is the talismanic gem for today Worn against the flesh, it protects its wearer from sorrow, unless it is broken or chipped. It should then be thrown away at once, for it loses all its power for good.

Today's natal stone is the pearl Worn against the flesh, it protects its wearer from sorrow and bad luck, and useless worry.

Striped materials are fortunate for wear on this day, especially if green is the predominating color.

The humble forget-me-not is today's lucky flower, and is believed to bring happiness and contentment when it opens its heart to the sun on a window ledge.

(Copyright, 1926, by The McClure Syndicate, Inc.)

At the extensive spring Drapery Exhibition at London only one dress of organdie was shown, and it attracted attention because of its solitude.

WHEN you hear the mellow tone of a Heintzman & Company piano, you perhaps do not stop to consider all that it implies in the way of study and skill—you merely endorse the opinion expressed by great concert artists that it is indeed a perfect instrument.

But there is a story behind that rare quality which distinguishes every instrument of Heintzman & Company make—a story of years of patient endeavor to bring skilled craftsmanship to that point of uniform high endeavor which ensures the same tonal excellence in the piano you purchase as was inherent in the instrument of this same make that De Pachmann used and praised—and in the one that Melba sang to—and the one that Tetrazinni bought for her own personal use.

We are constantly improving the design and always alert to find, if possible, greater beauty in the wood—but the tone of the Heintzman & Company piano cannot be improved upon—for it is perfection itself.

We will gladly mail you illustrated catalogue and price list on request. Pianos are priced from $570 up. Your presens piano accepted in partial payment.

Heintzman & Co. Ltd.
ROYAL BANK BUILDING
CORNER GEORGE AND HUNTER STREETS

ONCE UPON A TIME — THE DWARF'S HILL—IV — by W. J. ENRIGHT.

ONCE UPON A TIME — THE DWARF'S HILL—V — by W. J. ENRIGHT.

Ninth Inning Rally Decides City Championship

LEAGUE LEADERS DEFEAT DODGERS

Four Hits and Four Runs in First Inning for Reds.

GIANTS BEATEN

NEW YORK, July 20.—(Canadian Press).—The Cincinnati Reds were at home yesterday to the Brooklyn Dodgers, and treated their visitors to a 5-2 defeat. The league leaders garnered enough hits, four, and enough runs, four, in the first.

At Chicago the Giant hurler, Scott, had a tough session and left the mound in the fourth. The Giants retaliated by removing Osborn in the same inning, but though they fought Huntzinger's offerings hard they could not connect until the eighth and lost, 5-9.

The Pittsburgh National Leaguers hit Genewich and Mogridge opportunely yesterday and had small difficulty in registering a 10-4 victory.

Two singles and a sacrifice gave the Phillies a much needed run in the tenth at St. Louis and the Cards succumbed 4-3, after a decent battle.

BERLENBACH GOT $2,493 PER MINUTE

$149,548.85 Represented Former Champion's Guaranteed 37 1-2 Per Cent.

NEW YORK, July 20.—(Canadian Press).—Paul Berlenbach was paid off yesterday at the rate of $2,493 a minute for his hours's work in fighting Jack Delaney at Ebbetts Field last Friday night. Dan Hickey, the former champion's manager, received a certified check for $149,584.85, representing the ex-champion's 37 1-2 per cent, of the net receipts.

Delaney received but $821 a minute for his hour's labor in winning the title. Pete Reilly, Delaney's manager, recived a check for $49,229.69, representing the challenger's 12 1-2 per cent.

BURNS' BRIDGE WINS

North Douro Loses Game in North Peterboro League.

DOURO, July 20.—The fixture in the North Peterboro Softball League was played on the Condon diamond when Noth Doura and Burns' Bridge clashed, the latter winning with a score of 13-7. The line up:

Burns' Bridge—H. Darling, p; F. Wasson, c; F. Fitzgerald, 1b; J. Collins, 2b; J. Foley, 3b; J. Allen, ss; B. Collins, lf; B. Allen, cf; R. Tedford, rf.

North Douro—C. Towns, p; M. Coughin, c; W. Towns, 1b; F. O'Brien, 2b; R. Walsh, 3b; R. Essor, ss; E. Allen, lf; J. Walsh, cf; G. Condon, rf.

Umpires—W. Allen at plate; O. McIlvena on bases.

A mistake of the word latter instead of former gave credit to Warsaw for a game played on July 2 which was won by Burns' Bridge.

The fixture for Tuesday evening, Centre Douro vs Warsaw, was won by default by Warsaw as the Centre Douro team did not appear. Tuesday's game was the last game in the first half. Burns' Bridge is the winner of the first half, their record being: Won 3; Won by default 2, Lost 1. Of the two defaulted games won, in one case the opposing team was late arriving and in another the opposing team refused to play, due to some dissatisfaction over an umpire.

YESTERDAY'S SCORES

International League

Baltimore .. ..100 220 001— 6 15 1
Buffalo.. .. ..410 400 03x—12 18 0
Earnshaw, Teannant, Larnham and McKee; Ferguson and Pond.
Reading .. ...000 101 030— 5 12 1
Rochester .. ..104 400 20x—11 13 1
Beard and Hill; Karpp and Devine.

American League

St. Louis .....002 000 000— 2 10 1
New York ....800 200 10x—11 15 1
Giard, Davis, Nevers and Schang; Shocker and Collins.
Chicago .. .. ..000 121 001—5 8 1
Boston.. .. .. ..010 000 012—4 8 1
Thomas, Lyons and Grabowski, Schalk; Meimach, Ruffing and Stokes, Bischoff.
Detroit .. .. ..100 100 042—8 14 1
Philadelphia .. .000 001 110—3 8 2
Whitehill and Manion, Hayworth; Quinn, Gray and Perkins, Fox.
Cleveland .. ..100 000 000—1 3 1
Washington .. .000 004 00x—4 10 1
Miller, Buckeye and Sewell; Marberry and Ruel.

National League

New York .. ..202 000 010—5 14 2
Chicago .. .. ..021 501 00x—9 16 0
Fitzsimmons, Ring, Davies and McMullen; Osborne, Huntsinger and Gonzales.
Brooklyn .. .. ..100 000 001—2 8 2
Cincinnati .. .. ..400 001 00x—5 8 1
McWeeny, Bochler and O'Neill; Hargrave; Mays and Hargrave.
Boston .. .. ..002 020 000— 4 7 0
Pittsburgh.. .. ..204 003 01x—10 12 2
Genewich and Taylor; Meadows and Gooch.
Philadelphia ..200 000 001 1—4 11 1
St. Louis .....002 010 000 0—3 12 2
Mitchell, Carlson, Willoughby and Wilson; Keen and O'Farrell.

C.G.E. DEFEAT FIREMEN IN NINTH TO WIN SOFTBALL CHAMPIONSHIP

Close Game With C. G. E. Getting Break in the Ninth Innings.

WINS TAYLOR CUP

Many Bad Errors Made at Very Inopportune Times.

With a ninth innings rally, which was the result of three errors, the C. G. E. came from behind, and defeated the Firemen last night at Riverside Park, to win the city softball championship and the Taylor Cup. At the commencement of the ninth the C.G.E. were down one run, the score standing 7 to 6, but McDonough walked. Ranger laid down a nice bunt, the next two men each hit a pop fly, Powell doubled down the trird base line, which Lewis thought was foul, and let go but turned out to be a fair ball; Lewis made a wild throw to the plate, allowing McDonough and Ranger to score. Griffin made first on Weese's error, Powell stealing third, and made home when Chief Gimblett dropped the ball.

In the Firemen's half although they got two hits and three men on no runners were allowed to get farther than first.

J. Jones was the star fielder of the game; he covered a lot of ground, and accepted five chances, some of them being difficult catches. Delahaye for the Firemen, pitched his first game of the season, and after the first innings pitched good ball, and deserved the win if his team mates had just given him the support that he deserved, but the bad errors around first and second base meant runs every time. Powell pitchel good steady ball, walking none and getting one strike out; his first base man and shortstop did not give him the best of support. Neither team was very fast on the bases wth the Firemen having a little best of the argument. Dunkerley in five times to bat got on four of them twice by errors of the first baseman. The Firemen had the best of the argument up until the ninth, except the first, and it was just a little hard luck on their part that they did not win the game.

The post season series will commence right away with a schedule of 12 games to be played between the C.G.E., Firemen, Belmonts and Triple Link; the winners of this series will be entitled to go into the Ontario play-offs.

C. G. E.:

	AB	R.	H.	PO	A.	E.
J. Jones mf	5	1	2	5	0	0
Wilson rf	4	1	3	1	0	0
Williams 3b	5	2	0	2	4	2
McDonough ss 2b	3	1	0	2	2	2
Ranger ss 2b	5	1	3	5	3	0
F. Jones lf	5	0	1	1	1	0
Powell p	5	2	2	0	0	0
Griffin 1b	4	1	2	5	0	3
Dyer c	5	0	1	6	0	0
	41	9	14	27	10	7

Firemen:

	AB	R.	H.	PO	A.	E.
Weese 2b	5	2	1	4	1	3
Carr ss	5	2	2	1	0	1
Dunkerley mf	5	2	2	1	0	1
Lewis 3b	5	0	2	2	4	1
Crary lf	5	0	1	1	1	0
Gimblett, jr., 1b	5	0	1	11	0	3
Hall rf	5	0	1	0	0	0
Delahaye p	5	0	2	0	4	0
Gimblett, Sr., c	4	1	0	6	0	1
	44	7	12	27	11	9

Two base hits, Dunkerley and Powell; first on balls off Delahaye, 3; struck out, by Powell 1; left on bases, Firemen 10; C. G. E. 10; sacrifice hits, Wilson and McDonough.

C. G. E. .....301001013—9 14 7
Firemen .....001020220—7 12 9

Umpires Kay, LeBarr, Coursey and Perks.

BETHANY NEWS

BETHANY, July 20.—Miss Bertha Lowes of Mount Pleasant was the guest of Miss Verna Belle Lee for a few days last week.

Mrs. T. G. Ryley of Toronto is visiting a number of old acquaintances in the village this week.

Mrs. Cyrus Leslie of Alberta visited her friend, Mrs. George Foster, on Friday.

Miss Betty Salisbury of Toronto was renewing acquaintances in the village this week.

Mr. and Mrs. E. B. Laing of Rochester, N. Y., were visitors to the village on Saturday.

Mr. and Mrs. P. C. Brown of Grafton called upon acquaintances in the village Saturday.

Mr. and Mrs. Wallace Martin of Detroit are guests of their daughter, Mrs. A. H. Monk.

Mr. Harry Lee returned to Toronto on Thursday after a pleasant visit with his parents, Mr. and Mrs. William Lee.

The young people of St. Paul's Anglican Church presented their play, "The Handkerchief with the Blue Border," at Janetville on Friday evening.

Mr. Sam Jemison is having a new porch built at the front of his residence.

Mr. and Mrs. F. Maples and daughter Doris of Seeley's Bay are holidaying with friends in the village.

Dr. J. J. Hamilton and family spent Sunday at their cottage in Thurstonia Park.

STANDING OF LEAGUES

INTERNATIONAL LEAGUE.

	Won.	Lost.	P.C.
Baltimore	63	33	.656
Toronto	61	38	.616
Newark	56	41	.577
Rochester	48	48	.500
Jersey City	42	54	.438
Syracuse	35	59	.372
Reading	24	72	.250

NATIONAL LEAGUE.

	Won.	Lost.	P.C.
Cincinnati	51	38	.573
Pittsburgh	46	38	.548
St. Louis	48	40	.545
Chicago	47	41	.534
Brooklyn	46	41	.529
New York	44	43	.506
Philadelphia	32	51	.386
Boston	33	54	.379

AMERICAN LEAGUE.

	Won.	Lost.	P.C.
New York	56	32	.636
Philadelphia	49	39	.557
Chicago	47	42	.528
Cleveland	48	43	.527
Washington	44	40	.524
Detroit	45	43	.511
St. Louis	36	51	.414
Boston	26	61	.299

LEAFS RETURN TWO VICTORIES

Fisher Scores Fourth Consecutive Win Since Coming to Toronto.

INTERNATIONAL

TORONTO, July 20 (Canadian Press).—Toronto gained a game and one half on Baltimore yesterday by winning both ends of the double-header with Newark. Otis Miller started a rally in the ninth inning to win the first game 4 to 3, the deciding run being pushed over with none out. Carol Schmehl's single in the sixth inning sending Walker and Heath home gave the Leafs the second game 3 to 1.

Fisher scored his fourth consecutive win since joining the Leafs when he beat the Bruins in the opening contest, while Victor Sorrell, rookie twirler, starting his first game on the home grounds held the Bruins to two hits in the second contest.

Tillie Walker poled out his twenty-second homer of the season in the first contest. Mickey Heath, Toronto fire baseman, did not have a put-out in the second affair.

Scores:

Toronto .. .. ..012000001—4 11 1
Newark. .. .. ..100200000—3 9 0
Fisher and O'Neill; Mamoux and Schulte.

Second game—

Newark.. .. .. ..0000100—1 2 1
Toronto.. .. .. ..100000x—3 10 0
Chesterfield, Twombley and Wilson, Schulte; Sorrell and Styles.

At Buffalo the Bisons continued their batting stampede, driving Earnshaw into the showers and taking the final skirmish with the League leading Orioles 12 to 6.

Rochester defeated Reading 11 to 5 at Rochester. The home team hit Beard hard.

This event completed yesterday's schedule.

MILLBROOK WINS

Bailieboro Boys Drop Game of Softball to Millbrook Boys.

BAILIEBORO, July 20.—The Bailieboro ball team went to Millbrook last week and played a friendly game of ball with the Millbrook boys, the Bailieboro boys being beaten by two runs, the score being 7 to 5.

The line up for the teams were as follows:

Bailieboro—

H. Dean, c; A. Deyell, p; F. Barnard, 1b; A. Dawson, 2b; C. Barnard, 3b; H. Barnard, ss; V. Jewison, lf; G. Harper, rf; K. Barnard, cf.

Millbrook—S. Gilmour, c; L. Ingram, p; F. Russell, 1b; R. Shaw, 2b; A. Armstrong, 3b; W. Sayles, ss; G. Elson, lf; B. Freelove, rf; E. Nattrass, cf.

The umpires were A. McCorry at the plate and E. Hutchison at the bases.

BOWLING TOURNAMENT OPENS TO-MORROW

Greens in Good Shape and Big Entry Expected—Public Invited.

The members of the Tournament committee of the Peterborough Lawn Bowling Club have been busy for some time back getting everything in readiness for the big tournament which opens on their green to-morrow.

A fine programme has been arranged with a well selected list of prizes. The greens have been put in fine condition, new ditches put in and all accommodations are being arranged for to-day.

The public is invited to witness the different contests. Some of the best bowlers in the district will be present.

YANKEES SCORE EIGHT IN FIRST

Win Easily Against St. Louis Browns by Eleven to Two Count.

TABLES TURNED

NEW YORK, July 20.—(Canadian Press). — Eight runs in the first inning were all the Yankees needed to beat the Browns yesterday. They added three runs later on, however, to win easily by a count of 11 to 2, knocking Joe Giard and Dixie Davis out of the box. Ernie Nevers finished the game.

A home run by Paschal figures in the Yankees' first inning assault Urban Shocker pitched the Yankees and the Browns escaped a shutout in the third inning when Durst, a pinch hitter, made a home run with Gorber on base.

After losing two straight to the Red Sox, Chicago turned the tables, defeating Boston on its home grounds yesterday, 5 to 4. Lyons prevented a last inning rally, choking off the Boston threat after two runs had been scored.

At Philadelphia, the Athletics dropped their second straight game to Detroit by a score of 8-3, and lost more ground in the pennant race. Catcher Clyde Manion was forced from the game when a foul tip split his finger in the seventh. He makes the third Detroit catcher on the injured list. Hayworth, a rookie from Toronto, took Manion's place.

Fred Marberry, who has done stellar relief pitching for the Senators for several years, yesterday worked on the home mound in his second game of the season and won 4 to 1, holding Cleveland to three hits. Until a week ago, when the big Texan started the first game and won it, Marberry had entered the box only for relief duty, but the weakened condition of the Senatorial mound staff left Manager Harris to experiment.

LADIES' SOFTBALL GAME TO-MORROW EVENING—6

Team Selected is the Strongest That Has Represented the C.G.E.

Manager Pilling, of the C.G.E. Ladies' Softball Team, says it is about time the local team had taken the visitors into camp. His opinion is that the locals are as strong as their opponents, but on account of having no league in this district they lack the experience gained from hard fought league games, that is only to be obtained in this way. The exhibition games with Toronto teams has been a great help and the local team has improved greatly with each game.

The team will take the field as follows:

C. Taylor, 2nd base; V. Langton, left field; Dot White, third base; D. Mortimer, catcher; E. Greenhalgh, short stop; B. Vincent, pitcher; H. Plunkett, first base; A. Logan, middle; M. Nixon, right field. M. McLaren, F. Greer, M. Mortimer, A. Janeway and G. McCarthy.

The Secord team will be met on the highway by the officers of the C.G.E. club, where they will be escorted to the Y. W. C. A. as the guests of Miss Littlefield and Miss Brownscombe. They will be served with a light lunch of coffee, and sandwiches before the game, and after the game they will be entertained at a banquet given by the C.G.E. Ladies' Softball Club at Hooper's Palm Rooms.

The game starts at six o'clock.

WARKWORTH PERSONALS

WARKWORTH, July 20. — Mr. and Mrs. Jack E. Musgrave of Corbyville spent Sunday with her parents, Mr. and Mrs. W. J. Baker.

Mr. and Mrs. James F. Dingman and Peter spent Sunday at Presque Isle Point.

Mr. and Mrs. F. W. Garbutt and Miss Hilda Garbutt motored to Toronto on Sunday. Miss Garbutt intends visiting Mr. and Mrs. B. J. Garbutt, Drayton, before her return.

Mrs. Lewis Jewel has returned to her home at Dartford after spending a couple of weeks with her daughter, Mrs. Milford Tucker, Coldsprings.

Mr. and Mrs. Harry Would and Gordon of Toronto spent the weekend with her parents, Mr. and Mrs. James McVety.

Mr. Orve Huycke and Mr. and Mrs. Will R. May of Moose Jaw, Sask., former residents of Morganston, visited friends in town and vicinity recently.

Masters Willie and Malin Ireland of Campbellford spent a couple of weeks recently with their grandparents, Mr. and Mrs. Chas. Pierson, Norham.

Mr. and Mrs. James H. Black entertained relatives from Oshawa on Sunday.

Mrs. James A. Armstrong has returned after visiting her son, Dr. Gordon Armstrong, Detroit, Mich.

ADVERTISE IN THE EXAMINER

CAMPBELLFORD RETAINS TROPHY

Wins Four Out of Five Events From Challengers.

TWEED NEXT

CAMPBELLFORD, July 20—Campbellford Tennis Club was again successful in defending the "Tummon" Cup on the local courts Saturday afternoon winning four out of the five events on the card from the challengers, Deloro.

Despite the threatening weather, the sets were completed and several exhibition games were played with the local exponents again winning the majority of the games.

Dainty refreshments were served by the ladies in the bowling club house.

Although no definite word has been received it is expected Tweed will be the next challengers.

The results of "Tummon" Cup challenge sets. Men's singles and doubles, three out of five games; ladies' doubles and mixed doubles, two out of three.

Men's Singles

C. S. Weston, Campbellford, 6-1, 6-0, 6-0; J. Bond, Deloro.

Men's Doubles

J. H. Bell and Harry Free, Campbellford, 6-3, 6-2; Mr. Yates and Mr. Berry, Deloro, 6-3, 6-1, 6-2.

Ladies' Doubles

Miss J. Weston and Mrs. Douglas, Campbellford, 6-0, 6-0; Mrs. Hunter and Miss Watt, Deloro.

Mixed Doubles

Mr. H. Beatty and Miss J. Weston Campbellford, 6-0, 6-1; Mr. Wright and Mrs. Elliott, Deloro.

Dr. Longmore and Miss J. Weston, Campbellford, 6-2, 6-3; Mr. Patterson and Miss Yates, Deloro, 6-3.

Campbellford, 4 sets; Deloro, 1 set.

Exihibtion Matches:

Men's Doubles

Henson and Maguire, Campbellford; Simmons and Groves, Deloro, 6-5, 6-5.

Henson and Maguire, Campbellford, 6-1, 6-3; Bennett and Groves, Deloro.

Free and Weston, Campbellford, 6-1, 6-4; Patterson and Yates, Deloro.

Kingston and McCall, Campbellford, 6-5, 6-5; Simmons and Elliott, Deloro.

Free and Weston, Campbellford, 6-4, 6-1; Bond and Berry, Deloro.

Henson and Kingston, Campbellford, 6-1, 6-3; Bennett and Groves, Deloro.

Weston and Maguire, Campbellford, 6-4, 6-0; Elliott and Bennett, Deloro.

Ladies' Doubles

Miss H. Atkinson and Miss E. Weston, Campbellford, 6-4; Mrs. Hunter and Mrs. Elliott, Deloro.

Mixed Doubles

Miss Weston and Mr. Weston, Campbellford, 6-1; Miss Yates and Mr. Yates, Deloro.

Mrs. McCall and Mr. Bell, Campbellford; Mrs. Hunter and Mr. Wright, Deloro, 7-5.

Miss Wood and Mr. McCall, Campbellford; Mrs. Elliott and Mr. Patterson, Deloro, 6-0.

Miss E. Weston and Mr. Free, Campbellford, 6-4, 6-2; Miss Bedore and Mr. Berry, Deloro.

Campbellford, 9 sets; Deloro, 3 sets.

AMUSEMENTS HERE ON WEDNESDAY

Bowling Tournament and Ladies' Softball Game.

Those in the district who observe Wednesday as a half holiday can get amusement here if they are in the habit of hopping into their car for a little outing. Tomorrow morning the big tournament of the Peterborough Bowling Club opens and will run morning, afternoon and evening, with visiting rinks from many places. To this, the general public, including out-of-town visitors, is invited.

In the evening at six o'clock there will be a great game of softball between Secords of Toronto and the C.G.E. Ladies' team. Hotels and restaurants serve up-to-date meals at very reasonable prices.

SOFTBALL FAVORED

LAKEFIELD, July 20.—There is a decided preference among local fans for the softball games and a much larger crowd assembles for softball than hard ball. The old team really was dropped because of the utter lack of support it received and the Junior team is not faring much better. Softball seems to be more of a community game and its a poor sport who can't take a hand at it if necessary. It does not lack thrills, as the local fans can testify, and usually the entire audience obligingly assist the umpire.

The first half of Number 2 Group of the North Peterborough Softball League was won by the Lakefield team which is most gratifying to their numerous fans.

The following is the standing of the group.

	Won.	Lost.	Played
Lakefield	4	2	6
Selwyn	3	3	6
Wesley	3	3	6
Buckhorn	2	4	6

Wesley won from Lakefield the first game in the second half on Friday night last.

Satisfaction Always

Wilson's

BACHELOR CIGAR

10c

The Blend never changes; the taste is always the same.

113

CHARLEY PADDOCK ON SPRINTING: FORM ESSENTIAL AND SPEED A NECESSITY

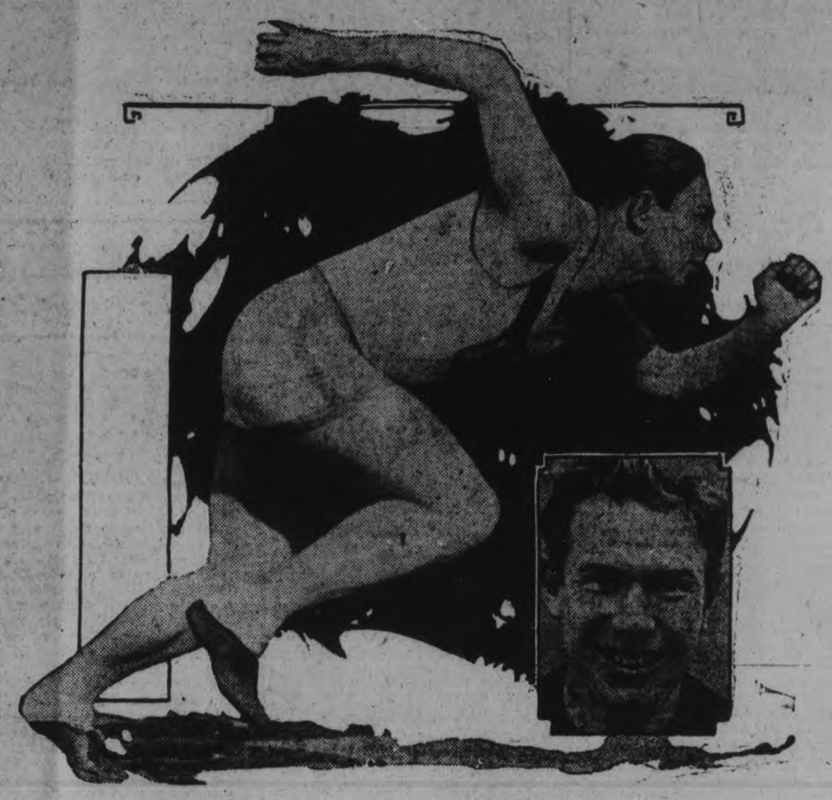

CHARLEY PADDOCK, IN ACTION, AND CLOSEUP.

By CHARLEY PADDOCK.

What is sprinting anyway?

The annual track season is here again and every place we turn we see scantily clad athletes running up and down track fields, not getting any place it would seem, at first glance, but enjoying themselves immensely.

Some of them of all sizes and descriptions are off to themselves engaged in starting practice and running short distances against each other. A man with a gun in hand is setting them off and apother holding a watch is checking them in and the pastime is called sprinting.

It's the oldest form of running. The Greeks did it and before the Greeks were ever heard of men ran races to prove who was the fastest. And it's a universal means of recreation. Every people in every land and on every island comprehend it and engage in it. Sprinting is one of those few units of common understanding which help to bring together peoples of every race and creed.

Sprinting is a fascinating art. There are a thousand and one lessons to be learned and the novice track man has a harder time to become a specialist on the cinder path than does even the golfer. Form is an essential. Natural speed is a necessity.

There is nothing quite so exciting to my mind than spirited dash. The pistol flashes and the men are flying down the course, shoulder to shoulder. The race is half over before you have drawn a single breath. One man commences to forge ahead of his field. Then the rest close in upon him. Only a second or two still remains. Can those behind him reach the tape ahead? Before you can answer the breathless question the race is over.

The beauty of perfect rhythm is present in a short distance dash. Form predominates. Legs and arms flash together in unbroken timing. Grace is there, and, most of all, fighting spirit. It's a man-to-man conflict. Speed counts, but sometimes will is even more important. Every time the runner, dependent entirely upon form, loses out to the instinctive fighter of the track.

There are three parts to the sprint race: the start, the stride and the finish. But before taking those up, allow me to name the most important of all sprinting essentials—fighting spirit!

Spare Lamps for Safety Sake

FOR the sake of safety and convenience—carry a set of *spare lamps* in your car. For the sake of satisfaction and economy—insist on getting EDISON MAZDA LAMPS—the same good lamps you use at home. Carry a kit of EDISON MAZDA LAMPS in your car—it contains a spare lamp for every socket—securely packed.

A CANADIAN GENERAL ELECTRIC PRODUCT

Avoid accidents by cutting out glare—keep your headlights in proper focus.

L 78

EDISON MAZDA LAMPS for YOUR CAR

GRANT & THORPE, Distributors 418 George

J. W. WATSON, Dealer, 446 George

HELPFUL HINTS FROM GOLFING STARS

BY SPECIAL ARRANGEMENT WITH GOLFERS MAGAZINE, CHICAGO.

JIM BARNES—WHEN TO HIT HARD.

The golf stroke nowadays is certainly a good healthy "wallop." But there is this to be remembered. You have to learn to walk before you learn to run. And the player who has not yet gained mastery over the swing must guard against a good many things, one of the most troublesome of which is faulty body action.

One of the commonest faults that the high-handicap players have to contend with is hitting too soon, and by that I mean making too early an effort at what they call putting punch into the stroke.

One or more of several things is likely to happen, such as spending the forces of the blow before the club-head reaches the ball, lurching the body out of position, swinging the hands round ahead of the club-head, and numerous others.

The object to be aimed at is to take the club back smoothly and then start it down steadily, gradually increasing the speed of the club-head until it reaches the maximum just as it comes into contact with the ball.

Once you have acquired the art of doing that, you have learned to walk. You can then go on with the job of gradually putting more force into the stroke.

(Copyright, 1925.)

BILLY EVANS Says

America's Year.

Will Bobby Jones or an, of the other leading amateur golfers of the United States, succeed in winning the British amateur championship soon to be staged?

It is a matter of record that our professional golfers have been far more successful than the amateurs in their quest of foreign golfing honors.

Walter J. Travis is the only American to invade Great Britain and bring back the trophy emblematic of the amateur title.

That was in 1904 at Sandwich, so a matter of 22 years have passed since his success.

Golf experts believe this is an American year.

* * *

Try This One.

When "Lefty" Grove pitches for the Athletics this year be prepared for a long afternoon.

Women fans are advised to bring their knitting, while the men folks will be far more comfortable if supplied with a couple of interesting magazines.

Grove, the wild man of last season, has acquired control this year and through a rather queer scheme, so the story goes.

It is like this After Grove receives the ball from the catcher, he is to take his eyes off the batsman and concentrate on the next pitch, meanwhile he counts up to 15 before getting on the rubber.

Sounds a bit absurd, but anyway Grove has control and that is all that interests Connie Mack.

* * *

Fall Topics.

Received a letter the other day asking why many star ball players were so interested in big game hunting.

After receiving the inquiry I asked Walter Johnson, Ty Cobb, Tris Speaker, Eddie Collins, Joe Bush and Wally Schang, all devotees of the big game stuff, why they hied to the northland immediately upon the close of the season.

Not a single one attributed his enthusiasm for hunting to the desire to kill. All insisted the hunting trips were inspired by a hope that such a vacation would benefit them physically. Such an outing is a tonic, real relaxation, after a strenuous season.

However, Johnson, Cobb, Speaker and Collins, all were positive in the belief that roughing it in the open in the quest of game, had done much to keep their legs in shape, the first place the veteran player falters.

* * *

Retort Courteous.

Outfielder Frank Welch one of the Philadelphia Athletics has a keen sense of humor. He is the type of player who keeps a team in good spirits and on many occasions he furnishes laughs for the umpires. Quite some feat, that!

Recently in a game at Philadelphia, players were constantly requesting the umpire to call time because of the high wind that was blowing, which caused the dust to obscure the vision of fielders as well as batters.

"You never saw an umpire call time because the dust was bothering him," remarked the plate umpire in a joking manner, to Welch, who was at bat.

"Of course not," replied Welch, "you guys always have your eyes closed."

* * *

Nine Straight.

Nine straight is the longest winning streak of the present major league season.

The Philadelphia Athletics put over that run of victories after getting away to a bad start.

The Chicago White Sox, with Ted Lyons pitching, finally stopped the Mackmen. It is a rather strange coincidence that last season after the A's had won nine in a row, the White Sox broke the streak. Thurston was the pitcher.

* * *

Tough Race.

Connie Mack looks for the toughest sort of a race in the American League this season. Since his opinion is about the last word in baseball, it is most interesting.

"There isn't a weak team in the league," says Connie. "Boston will make trouble for the best of them and the club is improving every day.

"Washington is a great club and plays smart baseball. New York has so much power at the bat it is a constant menace. Cleveland has shown surprising early season strength. The White Sox play brainy ball and with good pitching will make trouble all the way. Detroit has power and needs but pitching. St. Louis is far too good a club to be at the bottom."

Diamond Disputes Decided

By BILLY EVANS

Explain what is meant by a fielder's choice?

* * *

A fielder's choice is created when the player handling a batted ball decides to try to retire another baserunner instead of the batter.

For instance, with a runner on second the batter hits to the shortstop. A perfect throw to first would have easily retired the batsman. The fielder elects to try for the more difficult play, the retiring of the runner trying to advance to third.

In such a play, the batsman is scored as having reached first base on a fielder's choice. He is charged with a time at bat.

LANDS 24 POUNDER.

Howard Long Landed Big Fish at Trent River.

TRET RIVER, July 20.—Howard Long of Toronto, who has been a guest at the Fairbrother cottage, landed a big fish yesterday, weighing 24 pounds 1 ounce, while trolling up at "Sunny Brae." Mr. Jim Cook assisted in landing the monster.

Despite the fact that householders are ceasing to buy coal in France, the mines produced more of the fuel in March than in any previous month.

HOW TO SWIM

by Lillian Cannon

SWIMMING POSITION FOR BEGINNER

Now get thoroughly used to the position of swimming. Place the hands on the bottom so that the nose and mouth are clear and kick your legs until the body is clear of the bottom.

Use the scissors kick. With each kick there are three movements.

First, with the legs straight and heels touching, the feet are drawn quickly upward as the knees spread out. Heels touch all the way.

Second, the feet are thrown wide laterally.

Third, the feet are thrown down and in until the first position is resumed. The broad of the foot should oppose the water in the last movement.

To gain perfect co-ordination of muscles, the sole of the right foot should be turned in and down and the instep of the left in and up until the heels meet.

While walking with hands on the bottom and feet kicking, it is an excellent idea to place some bright object on the bottom and look for it each time the head goes under the water.

After a certain degree of proficiency is attained in kicking, it is well to try to kick mechanically without thinking of it.

Looking for the bright object under water will take the attention off kicking and one will find that with a little less concentration the kick will become natural.

It should be remembered that one must learn to swim so that the actual effort of swimming is a natural movement, like walking.

One doesn't think where one's foot is going at each step. Swimming should be just as natural.

(Copyright, 1926, NEA Service, Inc.)

Once Upon a Time

A Fighter Did Nothing But Fight

BY TOM SIMS.

Once upon a time, when boys would be boys and girls would be girls, instead of vice versa—prize fights were held.

(You may choose your own spelling for the last word in the preceding paragraph.)

They didn't fight under Queensbury rules, or according to Hoyle. Work's latest book on bridge was unknown in the ring.

Yet, contrary to present-day belief, there were certain regulations. The fighters had a sort of code—unwritten but obeyed.

The gent above with the bulging biceps, hands like hams, wrought-iron chest and boarding house reach, when placed in the ring, wouldn't do the things our fighters do. He was too much of a gentleman for that.

He obeyed the unwritten code of honor, which might be summed up as follows:

1. No stopping in the middle of a round to sign movie contracts.
2. Discussion of stock market must be left outside the ring.
3. No stopping to wave at women admirers, except between rounds.
4. All hotels to be purchased must be bought before or after fight.
5. Opponents must not kiss or discuss home worries in public.
6. Strength must be expended in battle instead of conserved for writing story after battle is over.

In those days the biggest battle was in the ring, instead of about who should be in the ring, or between the fighter and his manager.

(Copyright, 1926, NEA Service, Inc.)

CRICKET NEWS.

A full practice of the Peterborough C.C. will be held this evening and also on Friday evening at 6 p.m. All members are asked to turn out and to please keep in mind the match with the C.G.E. on Saturday in Toronto, arrangements for transportation will be announced at the practice tonight.

William Tohill, of Killygut, Kilrea, Ireand, who is 116 years old, has been active until this spring when his health confined him to bed.

FARMERS!

This is your depot to buy your Farm Implements and Machinery, such as:

Haying Machinery,
Ploughs of various makes,
Handy Cultivators,
Cream Separators, Etc.

A Number of First-Class Used Cream Separators, capacity 400 lbs., to 900 lbs., will be sold at from $15 to $30. These are snaps—see them.

R. C. HEARD
379 Water Street
Phone 1329

RHEUMATIC PAINS GO SWOLLEN JOINTS VANISH

Thousands of sufferers have freed themselves from the bondage of rheumatism; rid themselves of the torturing pain; reduced the swollen joints; thrown away canes and crutches, and from helpless beings became able to work and be of use to themselves and families.

They took Rheuma; the modern enemy of rheumatism and gout.

Don't be skeptical about Rheuma. You will know in a few days after beginning the treatment that the dangerous poisons are leaving your system through the natural channels. Rheuma should please you in a day and make you hopeful of quick recovery in a week or money refunded.

Rheuma acts on the blood, stomach and liver, and must quickly bring long prayed for comfort to distressed sufferers or money back. McDermid & Jury and druggists everywhere sell it with this guarantee.

WONDERFUL VALUES

IN SUPER-QUALITY

Electrical Goods

In co-operation with other Peterboro stores we are going to demonstrate this week the advantage of shopping in Peterboro. The following specials will indicate the outstanding bargains we are offering in dependable electrical appliances that perform their duties quickly and unfailingly. You'll be in pocket by getting your requirements from us on

WED., THUR., FRIDAY and SATURDAY

ELECTRIC CURLING IRONS	69c	Electric Irons for	$2.69
Iron Cords, complete	69c	Walnut Portables with silk shades.	$3.69
Toasters	69c	Cadillac Electric Vacuum Cleaners	$49.00
Toasters	$1.39		
2-burner Hot Plate	$8.69	8" Electric Fans for	$8.69

MILLER-POWELL COMPANY

PHONE 283 - - 438 GEORGE STREET

MOVIGRAPHS

HOLLYWOOD.—In the swagger habilments and romantic permissions of Farnol's "Amateur Gentleman," which he is now making, Richard Barthelmess has a role cut precisely to his measure, and to his enthusiastic liking.

Outdoor scenes are being filmed on the English patterned estate of Samuel S. Hinds, Pasadena millionaire and amateur actor, whose vast gardens give authentic setting to the Regency period of the play.

Here I watched Barthelmess define an amateur gentleman, under stress of sentimental clash and intrigue, with Dorothy Dunbar, his new leading lady, and other characters who in the novel assist or obstruct the efforts of a pugilist's son from achieving aristocratic station.

"Good Picture."

"Going to be a good picture," offered Barthelmess between shots, mopping his brow, smiling his diffident grin, and being very careful not to bag the knees of his tight breeches.

Even an ambush of shrubs came the thin strains of a sad violin, trying to dissuade Nigel Barrie, now before the camera, from his villainies. And a mocking bird, concerned for her babies, scolded vociferously at Sydney Olcott, director.

The talk pivoted on a bystander's assertion that America was rapidly drifting toward the establishment of aristocratic castes, with feverish social climbing as its symptoms.

Barthelmess said with genuine emphasis that he hadn't noticed any such tendency. Dick is a good democrat who admires the qualities by which the "Amateur Gentleman" is contrasted against the purely nominal attributes of professional "gentlemen" in Farnol's tale.

These "gentlemen" and their ladies lolled or strolled indolently and with an air of vanished yesterdays about the lawn. Dick's gaze persisted in veering to the golden hair and gorgeous period guise of Miss Dunbar. And so did mine, for that matter. Talk was an intrusion upon the spell of a lovely scene. Only the plaintive reminiscent wail of the violin seemed appropriate sound.

Reticent, But Ready.

Barthelmess, always reticent of words and apparently brooding some secret sorrow, was now completely absorbed in his role. A fight, a steeplechase, and other spectacular episodes were still to be made. Quiet contemplation seemed essential to sustain the necessary mood. But one can never be quite sure what the romantic Richard is thinking about.

That his speculations were not entirely engrossed in the Regency period of 1810-20 was revealed by trick and device when he was asked about a swank affair he was to attend that night, together with Ronald Colman and John Gilbert.

"We couldn't quite agree on three girls to escort, so we're going to stag it," said he with his wry grin. And for a moment the sad violin wailed in vain at the "Amateur Gentleman."

THEATRE

AT THE REGENT

HERE'S GOOD ACTING AND GOOD DIRECTION.

A good director and good actors, at their best.

That, in brief, is the verdict on "Lovey Mary," the Metro-Goldwyn-Mayer picture directed by King Baggot, which opened at the Regent Theatre last night. Bessie Love, William Haines, Mary Alden and Vivia Ogden have the leading roles and more capable artists would have been difficult to find.

"Lovey Mary" is essentially a comedy, but there is an undercurrent of pathos whose interpretation affords Bessie Love a remarkable opportunity for a convincing display of her exceptional histrionic ability.

The story of "Lovey Mary" has been taken from the book of that name by Alice Hegan Rice, author of "Mrs. Wiggs of the Cabbage Patch," and the characters and locale are the same in both stories.

It cannot be said that the book has been transferred to the screen with absolute fidelity, but it can be said that the screen version is a tremendous improvement over the book, both in drama and interest.

Bessie Love as an ugly duckling, with pigtails, freckles and shabby clothes, will be a shock to many of her admirers, but her artistic and sincere portrayal of the little orphan slavey who lavishes all her pent-up affection on the baby waif, will more than compensate for her histrionic loss of beauty. To sum it up, "Lovey Mary" is a good picture that is bound to make you laugh a lot, it may make you cry, and you can be certain that it will entertain.

SECRETS OF STARS IN INSIDE BASEBALL

by Billy Evans

BY TY COBB.
World's Greatest Ball Player.

Form plays a definite part in every sport.

Watch closely the great golfers in action and you will note a sameness in their style.

Stance, grip, position of the head and the follow-through of the swing will be almost identical.

Of course there are exceptions to every rule. There are certain stars in the golfing world who do much of their stuff in an unorthodox manner. However, they are greatly in the minority.

It is much the same in baseball. There are certain fixed fundamentals considered best. A majority of the players adhere to them. Yet, I believe there are more exceptions to the set rules in baseball than golf, since the game offers more opportunities for an expression of individuality.

I have previously committed myself on the question of stance. The stance should be comfortable. The weight equally distributed on both feet, which should be about six inches apart.

I have also gone on record as favoring a grip that calls for the hands to be spread a trifle. My reason is that it makes for better control of the bat, tending to cut down the desire to swing wildly.

Now for what I consider the most important feature of all relative to batting. Here it is

As a left-handed batter swings at the ball his left arm should be extended to the limit and perfectly rigid, when the bat comes into contact with the ball.

Just the opposite holds true with the right-hander. The right arm should be stiff at the time of contact.

It is the stiff left or right arm, according to the style of the batsman, that gives power to the drive. I cannot stress this point too strongly.

No batsman can hope for greatness unless he adheres to that thought. Players who seldom get distance or power to their drives and who have a tendency to pop the ball in the air, are batters who fail to stiffen the left or right arm at the time of the bat's contact with the ball.

I have watched this feature of my batting very closely throughout my entire career. In batting practice I invariably glance at my left arm after hitting the ball to note its position.

INTERMEDIATE GAME AT EXHIBITION PARK

Raybestos Must Beat Crescents To Stay in Running.

Raybestos and Crescents promise a lively tilt at Exhibition Park this evening, when the Rays must win to stay in the running of the city Intermediate series. The count is three wins for Crescents and one for Raybestos. Umpires Kay and LeBarr will handle the game.

MACHINERY SET UP IN LAVOIE KNITTERS

Setting Up of Machinery in Howard Building Progressing Rapidly.

(Examiner Staff Correspondence).

HASTINGS, July 20.—Installation of the machinery in the new factory of the Lavoie Knitting Company, who bought the three-storey Howard block, is progressing rapidly, and manufacturing operations will be under way in two weeks. Several machines and an electric motor are already set up, the elevator is being enlarged and the increasing activities are highly pleasing to the citizens.

Oiling Main Streets.

Frank King of Lindsay began Monday the oiling of the main streets on both sides of the river. The Council ordered 3,000 gallons of oil, but Mr. King brought 5,000 gallons, and it was expected that all of it would be used. It was applied by an air pressure distributor which was driven from Lindsay to Hastings yesterday morning.

Mr. and Mrs. J. C. Howard and three sons are visiting Mr. and Mrs. P. M. Howard.

David Leslie of Toronto left yesterday for Erie, Pa., whither he was called by the death of his sister.

A. L. Jex and family and J. Spragge and family of Cobourg are at their cottage up the river.

SCHOOL REPORT.

S. S. NO. 4, KEENE,

Following is the report of S. S. No. 4, Keene:

Senior Primer to Junior First—Catherine Bolin, Agnes Cameron, Katherine Edwards, Dorothy Edwards, Harold Fife, Fred Gall, Stella Plunkett, Alberta Richardson, Fred Stillman.

Senior First to Junior Second—Alex. Campbell, Billie Campbell, Martyn McCarthy, Billie McLauchlin, Cecil Montgomery, Norma Rennie, Isabel Short.

Junior Second to Senior Second—Douglas Archibald, Betty Brown, Wilhelmine Edwards, Betty Gall, Grace McCarthy, Harold Plunkett.

Senior Third to Junior Fourth—Ralph Archibald, Horace Dickson, Dick Eason.

Junior Third to Senior Third—Robert McLauchlin, Melville Richardson.

Senior Second to Junior Third—Jack Campbell, Verna Dixon, Helen Edwards, Billie Kemp, Stanley Stillman.

Junior Fourth to Senior Fourth—Lawrence Brown, Marjorie Brown, Roberta Gainor, Marion Gillespie, Lois McCarthy, Mary McCarthy, Roland Rennie, Harold Stillman,

Junior Second to Junior Third—Conditionally — Donald Dinsdale, Tom Gall, Eleanor McCarthy, Maeme Renwick, Bobbie Renwick, Irene Short.

You Can Rid a Whole Roomful of Flies

in a few minutes by spraying with—

Parke's Flybane

A pleasant perfumed liquid that is fatal to flies, yet harmless to humans and domestic animals. Will not injure fabrics.

40c, 75c and $1.25 per bottle Complete with Sprayers

Bond's Drug Store
Corner George and Hunter Street

Regent

NOW PLAYING

—Added Features—
O. Henry Story:
"The Social Triangle"
Fox News
Around the World in Pictures—showing
British and American Steeplechase Races

SEE MRS. WIGG'S FAMOUS CABBAGE PATCH — IN

"LOVEY MARY"

With Bessie Love and William Haines

Here's the picture everyone has been waiting for—Lovey Mary, the most lovable character in fiction—on the screen at last.

COMING TOMORROW

"SEVEN SINNERS"

Mary Prevost as Molly Brian—Clive Brook as Jerry Winters

Thinking In

By Bruce Bairnsfather

THE EXAMINER CROSSWORD PUZZLE

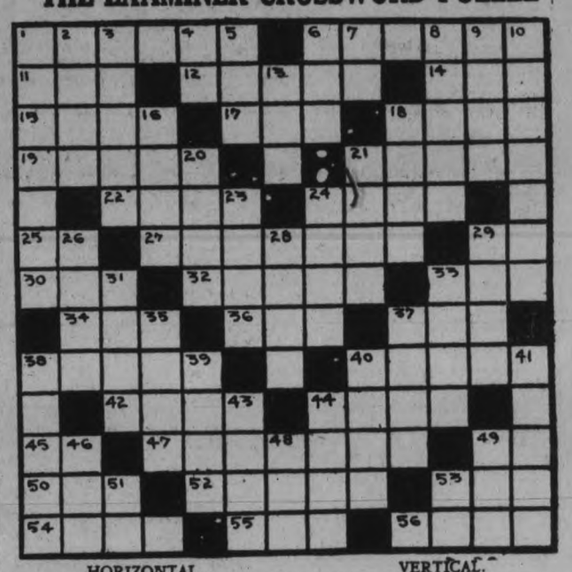

HORIZONTAL.

1. A deviation from a direct road (automobiling).
6. Writ granting exclusive rights to an invention.
11. Female sheep.
12. To divide.
14. Eggs of fishes.
15. Portion of a necklace.
17. To put on.
18. Granted facts.
19. Steel body covering formerly used in war.
21. Boxes.
22. Spirit.
24. Identical.
25. Exclamation of inquiry.
27. To determine dimensions.
29. Deity.
30. To propel a boat by oars.
32. Local position (pl.).
33. Aeriform fluid used as fuel.
34. Rowing implement.
36. Father.
37. Distant.
38. To sharpen as a razor.
40. Rapid succession of sounds in singing.
42. To classify.
44. Prescribed list of food.
45. Bone.
47. Chance or luck.
49. Sun god.
50. Corded cloth.
52. Blouse.
53. Masculine pronoun.
54. Principal.
55. To fondle.
56. To yawn.

VERTICAL.

1. One who argues publicly.
2. Pitcher.
3. Baseball nines.
4. You and me.
5. Carmine.
6. Writing instrument.
7. Measure of area.
8. To rub out.
9. Short letter.
10. Stiff-hooked flower head (pl.).
13. Solemn promise.
16. Destruction.
18. Woman.
20. Regrets exceedingly.
21. Automobiles.
23. Placed.
24. Brought legal proceedings.
26. Cry of an owl.
28. To pierce with a knife.
29. English title.
31. International quarrels.
33. Pace.
35. Covering of a house.
37. To liberate.
38. Tempest.
39. Bow of a vessel.
40. To color delicately.
41. A rental contract.
43. Snare.
44. Fine dry particles of earth.
46. Ocean.
48. To bind.
49. To tear.
51. 3.1416.
53. Exclamation of laughter.

DR. T. W. H. YOUNG
Physician and Surgeon
Graduate of London, Edinburgh and Glasgow
Office Hours: 8-10; 2-4; 6-8.
305 Stewart St. - Phone 347

ADVERTISE IN THE EXAMINER

JONES JAZZES COMMONS AGAIN

LONDON, July 20 (Canadian Press). — Jack Jones, irrepressible Laborite M.P., figured in another scene in the Commons to-day and had to withdraw from the House on the Speaker's orders. During the question period, some members grumbled because the Minister of Mines, Lt.-Col. G. R. Lane-Fox, was not present, and Jones said: "Is not the real reason that the Minister of Mines is incapable of answering questions?" He refused to withdraw the remark, which the Speaker declared most grossly improper, and was ordered out of the House. Two weeks ago Jones caused a stir when he called Lady Astor a liar. Reproved by the chair, he substituted the expression, "terminological inexactitude."

MOWER AND BINDER KNIVES SHARPENED, 50c. SET AT TAYLOR'S.

Our grindstones all run in water. Saws filed and set. Scissors, knives and razors ground. Razors honed. Umbrellas repaired and recovered. Lawn mowers sharpened, $1.00 each, called for and returned. Wm. Taylor, the Sheffield Cutler, 219 Hunter street west. t.t.s.

TWELVE INJURED IN TRAIN COLLISION

Trains Meet in Head-on Collision in Chicago Yards.

CHICAGO, July 20 (Canadian Press).—A dozen persons were injured to-day when the Illinois Central Railroad suburban train collided with the work train in the yards. Six of the injured were taken to the hospital, where it was said all would recover. The suburban train was crowded with passengers bound for downtown offices when it met the work train in a head-on at 27th Street. The less seriously injured passengers were treated at the Illinois Central Emergency Hospital and taken to their homes.

RESISTED HOLD-UP.

Robbers Shoot Messenger and Escape With Money in an Automobile.

ST. LOUIS, Mo., July 20. Canadian Press.—Five or six robbers today shot and wounded Sandy Morgan, a negro messenger of the City Trust Company, when he resisted a hold up, and escaped in an automobile with $16,000. The robbery was at a busy corner in the wholesale district.

WARNE BROS.

JEWELLERS

HAVE SPECIAL PRICES ON

Watches, Clocks, Rings, Silverware and China

FOR THE

Big 4 Days' Sale This Week

SEE OUR WINDOWS

WARNE BROS.

DIAMOND HALL

349 George Street, Peterboro

We may give advice, but we cannot inspire the conduct—La Rochefoucauld.

HERRIOT SUCCEEDS IN FORMING CABINET

Cabinet Has One Aim—Defense of Franc Says Premier.

PARIS, July 20 (Canadian Press)—The new ministry of Edouard Herriot, with Anatole De Monzie holding the portfolio of Minister of Finance, has been formed.

M. Herriott worked unceasingly yesterday after President Doumergue the previous day had requested him to endeavor to get together a ministry to take the place of that of Aristide Briand and official announcement was made last night at Elysee Palace that he had been successful.

"My Cabinet has but one aim—the defence of the franc," was the statement made by M. Herriott to President Doumergue when he presented the ministers at the Elysee Palace shortly after midnight.

"Apart from all party spirit," the Premier added, "it promises the country an energetic administration. It requests the nation to preserve that calmness, which to the same extent as a national industry, is one of the indispensable elements toward the recovery of the franc."

M. Herriot informed the President that the policy of his ministry would be elaborated at the meeting on Tuesday and read before Parliament on Thursday.

OBITUARY.

GEORGE BOND.

The death occurred at the family residence, Cobourg, of George Bond, in his 82nd year.

The funeral service will take place at the family residence, George street, Cobourg, on Thursday, at 2.30 p.m. Interment will be made in the Cobourg Union cemetery.

J. P. Bond, of this city, is a son of the deceased.

MRS. SARAH BRIOUX

The funeral of the late Mrs. Sarah Brioux, which took place on Sunday afternoon, was well attended.

On Monday morning at eight o'clock, a solemn High Mass was celebrated for the repose of the soul of the deceased, by Rev. J. J. O'Brien, assisted by Rev. C. McCarney as deacon and Rev. J. C. Moloney as sub deacon.

The pall bearers were: W. J. Grady, F. Guerin, J. Brioux, J. Feeley, A. Brioux (nephews), and J. McCarthy.

BABY MASON

The infant daughter of Mr. and Mrs. G. W. Mason, of 85 Aylmer Street, died on Sunday. The funeral took place yesterday to Little Lake Cemetery.

WALTER CHARLES TODD

CAMPBELLFORD, July 20. — The death occurred on Monday morning, July 19 of Walter Charles Todd at his residence, Booth street.

The deceased suffered a paralytic stroke about a week ago, from which he never rallied. The late Mr. Todd was born in Rawdon Township 79 years ago, and had lived in Campbellford for the past 14 years, and in Burnbrae 20 years previous to coming to town. Of a generous kindly nature, he made friends with all whom he came in contact with. He is survived by his wife, Jemima Stewart, whom he married in 1880, and one son Wilfred C. Todd, residing on the homestead: also three brothers: Edward of Wellman's Corners; Albert of Toronto, and Robert of Seymour; and two sisters, Mrs. James Dunkley, Hoard's Station, and Mrs. George Richards, Stirling.

In religion Mr. Todd was a Presbyterian. The funeral will be held tomorrow (Wednesday), leaving his late home, Booth Street, at 2 p.m. to Burnbrae Presbyterian Church, where service will be held.

BIRTH

MASON.— On Saturday, July 17, 1926, to Mr. and Mrs. G. W. Mason, 85 Aylmer street (nee Claire Edey), a daughter, Claire Joyce.

DEATH.

FAIRBAIRN. —In Blackstock, on Saturday, July 17, 1926, Margaret Fairbairn, widow of the late William Falls, in her 82nd year.

LOCALS

Bureau reports for the week ending July 17: New applicants 32, placements 38; 78 on the list.

Three groups of Trinity Women's Missionary Society will hold a Garden party at home of Mrs. S. S. Carver, one mile out on the Provincial Highway, Thursday, July 22. Busses will leave Park and Charlotte at 4 p.m. Salvation Army Band in attendance. 1d-17-2390

DR. T. P. McCULLOUGH,

Eye, Ear, Nose and Throat Specialist, 166 Brock street. Phone 36W. dtf

DANCING TO-NIGHT

Dancing every night at Chemong Park Pavilion, best of music and a good time. dtf—1879

SUMMER WOOD.

Cut short. Edgings $2.75 load; Slabs $3.75 load. Dinsdale, Phone 153. 26d30 2240

NOTICE.

The household furniture of the late Hannah Brown will be sold on July 26 at 2 p.m., at her late residence on the Warsaw road. 2d-20-24-1w-2405.

ST. JOHN'S A.Y.P.A.

Members wishing to attend District Picnic at South Beach, Thursday, July 22nd, please phone 1602W by Wednesday. 1d17-2407

CARD OF THANKS.

Mr. and Mrs. E. Sanders wish to thank the employes of the weave room of Auburn and spinning room of the Bonner-Worth Mills, for their costly wedding gifts.

KENNEL CLUB MEETING.

A very important meeting of the Kennel Club will be held in H. LeBrun's store, on Wednesday evening at 8.15. This meeting is to prepare for the annual dog show to be held in conjunction with the Peterboro Industrial Exhibition. 1d17 2406

DR. A. W. McPHERSON

begs to announce that during July and Aug. he will be absent from his office and at Chemong on Thursday afternoons and Sundays. Cottage phone 180 r 12.

Special attention to Infant Feeding and Diseases of Children. 5ad-53-2203

AUCTION SALE

Wednesday, July 21st, of Household Furniture, etc., at the home of Mr. J. D. O'Keefe, 631 Union Street, entire furniture. Included is a fine Quartered Oak Dining Suite and Library Table, nearly new; also Ford Car if not sold. No reserve. W. J. Hancock, Auctioneer. 3d, 17, 2368

"CHEAPER BICYCLE TIRES."

Reducing stock, we are selling bicycle tires and tubes at from 10 p.c. to 25 p.c. reduction. Call and see our new prices. New bicycles from $35 up. A few guaranteed re-built second-hand still on hand. H. T. Millard, 225 Hunter street. 'Phone 234. 3d-18-2385.

FREE INSPECTION.

Extend the life of iron and felt roofs by having them patched and re-coated. We supply material or estimate on complete job. Alex McLeod Roofing and Supply Company; 'phone 775. Tu.-Sa., Ju 29-No 29

CORRECTION.

In the advt. of M. Veneranda, Model Shoe Store, a line of Men's Oxfords, goodyear welts, patent, kid, black, brown and light tan calf, were quoted at $5.95. This is the regular price, but they will be on sale all this week for only $4.45.

CONTINUING JULY CLEARANCE SALE AT

Character Clothes Shop

COATS AND SUITS—Half the Regular Selling Price. Sale Price from $13.50 to $45.

SUMMER FROCKS—14 only. Prices up to $15... Sale Price ...$5.

AFTERNOON FROCKS.—During Suburban Week; Discounted 25% to 35%

ALL SUMMER FROCKS—Discounted 25%. ....

ALICE T. WILLIAMS

Terms Cash. Phone 2435

1d, 17, 2402

WE offer an unsurpassed opportunity for rest and refreshment in your daily grind and routine. Do not fail to take advantage of it. You will want to come often.

Spend a Happy Hour

HOOPER'S

THREE STORES

327, 414, 601 GEORGE ST.

JUSTICE APPOINTED TO CONTINUE PROBE

Chief Justice Lemieux To Continue Investigations Into Customs Department.

OTTAWA, July 20 (Canadian Press)—Sir Francois Lemieux, Chief Justice of Quebec, has been appointed to continue the investigation into the Customs Department. The selection was made by two Justices of the Exchequer Court of Canada in accordance with the terms of the resolution adopted by the House of Commons. Sir Francois, it is expected, will hold hearings throughout Canada.

VICTOR BOORMAN, EAST CITY

Neilson's Ice Cream. Cakes always fresh made at the bake shop. 2d-20-22-2411.

PHONE 1683.

For service in the delivery of ice-cream bricks, and bulk ice cream, to your homes for meals and luncheons. We also deliver home made baking, which is delicious. The Tiffin Tea Room, 261 Charlotte street. 1d17 2409

WEDDING BELLS.

ROBINSON—SOLMES.

A very pretty wedding was solemnized at Home Street United Church, Winnipeg, on Friday, July 2nd, when Vera Madeleine, only daughter of Mr. and Mrs., Howard Solmes became the bride of Mr. Allan Robinson, only son of Mr. and Mrs. E. Robinson, of Peterborough. The ceremony was performed by Rev. Andrew Roddan.

M. Cooper Barber Shop

369 George Street South

Gentleman's Hair Trim - 35c

Ladies' Hair Shingle and Marcel - - - - 50c

Ladies' Marcel by electric waver - - - 25c

Boy or Girl Hair Trim - 20c

6d-19-2353

NO REST FOR THE EYES

Generally during the resting part of the day we work our eyes the hardest, as that is the time we do our reading. Our eyes work when we do and when we play. So it is little wonder that after middle life they DEMAND help. We supply accurately fitting glasses according to individual needs.

A. A. Fowler, Phm. B.

Toronto University Eyesight Specialist

373 GEORGE STREET

Peterborough

POST'S BED BUG POISON.

Post's Bed Bug Poison is composed of carbonic acid, Methyl Hydrate and Corrosive sublimate. When this preparation is used according to directions, it is sure death to bed bugs, cockroaches and insects of all descriptions. Two or three applications are all that is necessary but as it is very poisonous this prepartion should be kept out of reach of children.

Sold at Lynch's Drug Store, 168 Hunter street.

13d-20,23,27,30,3,6,10,13,17.20.24.27.31-2391.

IN MEMORIAM.

In loving memory of George Henry Murney, who departed this life July 20th, 1925.

This day brings back sad memories
Of a loved one gone to rest,
And those who think of him today
Are those who loved him best.

—Sadly missed by wife and family.

CHIROPRACTOR

M. C. GOODWIN

D.C. Ph. C.

Palmer Graduate

108 BARRIE BUILDING.

Lady Attendant 'Phone 431

Hours 10-12 a.m., 2-4 and 7-8 p.m.

Office closed Tuesday evening, also Thursday afternoon and evening.

Lakefield and Stoney Lake Service

Steamers leave Lakefield on arrival of morning and noon trains and bus leaving Peterboro at 5.25, arriving Lakefield at 5.40.

Steamers leave the Lake to have passengers arrive in Peterboro at 8 a.m., 11.45 a.m. and 5.10 p.m.

For excursion rates, etc., phone 548 or see F. G. Young, 434 Park street.

THE JEAN RIDDICK YARN SHOP

shows an unusually large stock of Yarns, Hosiery, Underwear, etc. Come and see us and save money. WE SELL FOR LESS!

YOU'LL STOP ANYWAY but ITS SAFER WITH Silver Edge Raybestos BRAKE LINING

GILLESPIE GARAGE

HOLIDAY TIME

is a time when you expect to get built up and physically fit for the strenuous days of fall and winter. Chiropractic Spinal Adjustments taken before or during your holidays will enable you to get more enjoyment and physical benefit from your vacation. To improve your health use Chiropractic.

M. C. GOODWIN, D.C., Ph.C., Chiropractor

PALMER GRADUATE - LADY ATTENDANT

108 Barrie Building, Peterborough.

Phones—Office, 431. Residence, 1340J.

Office hours—10 to 12 a.m., 2 to 4 and 7 to 8 p.m.

Office closed Tuesday evening, also Thursday afternoon and evening

24 lbs. Pastry Flour 95c

10 lbs. SUGAR 63c

NEW POTATOES, Peck 59c

2-in-1 Shoe Polish 10c	New Sauce Pan deal (double white enamel) $1.39
Sani-Flush, tin 29c	Old Dutch Toilet Paper.... 10c
5 rolls Toilet Paper..... 17c	1-2's Fry's Cocoa 19c
2 Carnation Milk 25c	Tillson's Bran and Kellogg's All-Bran, pkg. 20c
4 lb. Washing Soda 10c	O'Cedar, small 19c
4 dozen Clothes Pegs..... 10c	
4 cans Corn, Peas or Tomatoes 49c	

$3.00 Orders Delivered FREE

60 Hunter Street E. Phones 2065-2524

Boyle's CASH & CARRY GROCERY.

168 Charlotte Street Phones 2502-2503

"It's Confidence That Does It"

New Potatoes 6 lbs. 25c

No. 2 Size, Cook nice and dry

Baby's Own Soap 3 cakes - - - 25c

Lipton Tea 1 lb. - - - 67c

Tomatoes The Home Grown Fruit which is wonderful lb. Box 21c

Benson Corn Starch pkg. - - - 9c

Silver Gloss Starch pkg. - - - 11c

Sterno, 2 tins 25c	**DRIED FRUIT**
Pilchard's, 3 tins 25c	Dates, 3 lbs. 23c
FREE	Prunes, large and sweet, lb. 16c
Every child making a purchase will receive a Scribbler free.	Also 2 lbs. 25c
SOAP DEAL	Also one pound 23c
1 large Chipso, 9 Gold of P. & G., 2 guest Ivory, 1 large Ivory, 1 saucepan $1.45	Valencia Raisins, 2 lbs. 25c
Canada Dry Ginger Ale, bottle 19c	Evaporated Apples, 2 lbs. 29c
Dozen $2.19	Currants, pound 16c
Whitex, the washing wonder, 2 pkgs. ..25c	Seedless Raisins, fancy, 2 lbs..... 31c
Pink Salmon, ½s, 2 tins 25c	**MARMALADE, JELLIES AND JAMS**
Crosse and Blackwell Malt Vinegar, bot., 33c	Marmalade, 3 lb. jar 39c
Holbrook's Vinegar, bottle 29c	Marmalade, 4 lb. tin 51c
OLIVES	Marmalade, 1 lb. jar 19c
Large jar Manzanilla for 49c	Marmalade, Little Chip jar 25c
Pimento Olives, No. 5 size, bottle 17c	Aylmer Crab Apple Jelly, 1 lb. jar.... 23c
Sandwich and Salad, for 19c	Mothers' Jam, blended, 4 lb. tin 51c
Olive Butter, small 21c	
Large 31c	

CABBAGE 14c Large firm local, -

GRAPE NUTS 15c pkg. - - - -

PORTER S. WHITE CO.

Self Serve 332 George St. Phone 1960 Groceteria

THE GROCETERIA STORES

FOUR

Suburban Day

WEDNESDAY, THURSDAY, FRIDAY AND SATURDAY

SHERRIFF'S JELLY POWDERS

3 of the finest flavored Jelly Powder and one glass nappie 21c

QUICK QUAKER OATS
The hot weather food cooked in a few minutes. Family size package— 25c

KHOVAH HEALTH SALTS
A hot weather morning drink 15c tin

MATCHES
None better on the market. 3 boxes 25c

SEEDLESS RAISINS
Choice California 2 pounds 25c

LAUNDRY STARCH
in bulk. 3 pounds 25c

GILETTE'S LYE 2 tins 25c

STANDARD GRANULATED SUGAR
Made from pure cane. 16 pounds $1.00

MAGIC BAKING POWDER
Large 12 oz. tin 28c

O-BOY HAND SOAP 3 tins 25c

GRAPE NUTS 15c package

CORN SYRUP 5 pound tin 30c

SODA WAFERS
Christie's Blue Box 2 for 25c

COMFORT SOAP 5 bars for 25c

WHEEN'S CARBOLIC
English-made Soap 3 large bars 25c

POST BRAN FLAKES 11c package

CHARM
Cleans evrything; will not injure silk or fabric. 9c package

SPECIAL BROOM
Good green corn, five strings, smooth handle. 35c

SHELLED WALNUTS
Broken—Special 29c pound

CHLORINATED LIME
Put up in a safe and convenient glass container. Large bottle, 17c

ZEBRA STOVE POLISH
Large tin 13c

CHRISTIE'S ARROWROOT BISCUITS 26c lb.

The GROCETERIA STORES

WHERE EVERY ARTICLE IS OF THE BEST, AND SOLD FOR LESS

Free Delivery of $3 Orders

12 PAGES

The Evening Examiner

PROBABILITIES.
Moderate southwest to west winds, mostly fair and decidedly warm today. Local thunderstorms to-night and Thursday.

VOL. LVIII., No. 17 PETERBOROUGH, WEDNESDAY, JULY 21, 1926 PRICE THREE CENTS

GENERAL ELECTION DATE--SEPTEMBER 14th

COUNTRY MUST SAVE ITSELF SAYS NEW FRENCH GOVERNMENT

Reports Contradicted That Herriott will Resign after Reading of Declaration.

COMMUNIST SUPPORT.

Favors Paying Of All Debts And Opposes Inflation Of Currency.

PARIS, July 21 (Canadian Press)—After a cabinet meeting this afternoon, Premier Herriot against announced he would appear before the Chamber of Deputies this evening and would accept an immediate interpellation and discussion of his ministry's financial bill. This is in contradiction to the reports that his government would resign immediately after the reading of the ministerial declaration.

The newly-formed Herriot Government, in its ministerial declaration before the Chamber of Deputies, set itself on record as opposed to inflation of French currency and in favor of payment of all debts.

There will be no foreign loans, the Government asserts; the country must save itself. Foreign currency held abroad by Frenchmen must be returned to France. A special account for that purpose to be opened by the Bank of France.

Strictest economies will be enforced, beginning with State services. No reference is made in the declaration to capital levy, but it mentions "special tax on assets not in service of public credit."

The declaration is very short and concludes with a demand for immediate approval or rejection of the programme.

The Government was assured of support from an unexpected quarter, when Marcel Cachin, leader of the Communist party, promised to vote for Premier Herriot should the government close the Stock Exchange. The Communists' voting strength of 28 may save the Government.

CONVENTION WILL NOMINATE E.A.PECK

Says J. F. Strickland, Secretary of Liberal Conservative Association.

E. A. Peck, ex-M.P., will be the Conservative nominee for this riding, said J. F. Strickland, secretary of the Liberal-Conservative Association, in an interview with The Examiner today.

Mr. Strickland stated that the party followers seemed to be unanimous on this point, so that Mr. Peck's nomination could practically be regarded as certain.

While the speakers for the convention have not been arranged, he said, it is expected that this detail would be completed by tomorrow.

RIOTING RENEWED.

Mohammedan Procession Is Stoned From Hindu House. Shooting Follows.

CALCUTTA, British India, July 21 (Associated Press).—Rioting was renewed here last night. A Mohammedan procession was stoned from a Hindu house and a Mohammedan gathering nearby attacked.

In the shooting which followed one Mohammedan was killed and nine were seriously wounded, and many Hindus were wounded. About 25 injured were sent to the hospital and more than 100 arrests were made. A deluge of rain checked the disturbances after midnight.

Insufficient Evidence In Abduction Story

LOS ANGELES, Cal., July 21.—(Canadian Press). —Insufficient evidence has been offered up to this time to substantiate the story of Aimee Semple McPherson, evangelist, that she was abducted from Santa Monica May 18, the county grand jury declared yesterday in a report filed with Superior Judge Keetch.

CHEMONG TONIGHT

Ken Blood and his music, six pieces, assisted by Al. Stagg, saxophone soloist.

Bare Knees on Street Cars Jar Feelings of Aged Lady.

LONDON, July 21 (United News).—Bare knees of young women riding on trolley cars jar on the sensibilities of Mrs. Elizabeth Touhey of Birkenhead, who will be 100 years old August 1st.

I like to see girls get fun out of life," Mrs. Touhey said after she had ordered a cake with 100 candles for her birthday celebration. But I can't get used to the bare knees on the street cars. When I was their age I wore crinolines with lace knickers showing at the ankles."

GAS EXPLOSION KILLS NINE MEN IN DIXIE MINE

Three White Men And Six Negro Workers Dead.

GAS POCKET.

All men in Mine at Time of Explosion Killed.

BLOCTON, Alabama, July 21. — Canadian Press. — Nine men were killed in a gas explosion at the Dixie mine of the Moffatt Coal Company, at Moffatt to-day.

The dead include three white miners and six negro workers. Seven of the bodies were recovered soon after the explosion.

The men were working on a short night shift and every man in the mine at the time of the accident was killed.

It was believed that the explosion of a "gas pocket" which occurred at at daylight, was responsible for the blast.

60,000 MEN NEEDED FOR WESTERN CROPS

WINNIPEG, July 21 (Canadian Press).—Approximately 60,000 men from Eastern Canada and British Columbia will come to the Prairie Provinces this year to harvest the 1926 grain vrops. The first contingent of harvesters will arrive here on August 13, it was announced to-day. It is understood that Saskatchewan will need 35,000 men; Manitoba, between 8,000 and 9,000, and Alberta about 12,000.

F. Price, Montreal, chief of car service for the Canadian National Railways, stated on his arrival here yesterday that more than 50,000 cars will be prepared to handle the crop over the C.N.R. lines.

Mission Of New Messiah Is Near Says Theosophist

BRUSSELS, July 20.—(United News.)—Only God knows the exact time when Krishnamurti, the new messiah will begin fulfillment of his mission on this earth, Mrs. Annie Besant, President of the Theosophical Society, advised the United News.

Mrs. Besant denied reports that Krishnamurti would go to Rome and said that he would leave soon for the United States.

"The mission of the new messiah, Krishnamurti is approaching," Mrs. Besant said.

Asked how soon it would begin she replied:

"That is God's secret."

THE WEATHER.

The lowest the tem, erature went last night was 70 degrees. It was the warmest night of the year. Yesterday's high point was 85 degrees. The atmosphere was heavy with moisture and "sticky," which made the heat oppressive. Excessive heat has prevailed in many sections of the west, but it is being succeeded by showers and thunderstorms, and considerably cooler, and our turn will come shortly.—W. P.

K of C

EXCURSION TO WALLACE'S POINT THURSDAY AFTERNOON JULY 22ND. BOAT LEAVES GEORGE STREET WHARF 1.30 P.M. ADULTS, 75c; CHILDREN UNDER 14, ACCOMPANIED BY PARENTS FREE. 3d18-2377

MEIGHEN'S HENCHMEN.

HON. E. L. PATENAUDE
Minister of Justice who addressed the gathering last night speaking both English and French.

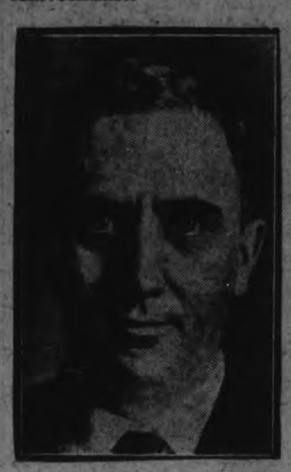

Senator GIDEON ROBERTSON
A former Minister of Labor who made a strongly anti-Liberal speech last niight at Ottawa.

SHEEP WORRIERS BROUGHT TO BOOK

Farmer Discovers Two Dogs Among Flock and Shoots One.

KING'S WHARF, July 21. — On Saturday morning, just at daylight Mr. Joseph Guiry heard his sheep making quite a noise on his ranch, about a mile away. He grabbed his gun, jumped into his car, and accompanied by a neighbor, started for the ranch.

When he arrived there he saw a black dog with one sheep, and a yellow dog after another. He at once fired at the black dog, and after having fired three times he shot him and discovered the identity of the dog. He followed the other dog into the owner's yard, who denied his dog ever worried sheep, but Mr. Guiry wanted to shoot him him there, but the owner would not let him.

Mr. Guiry deserves credit for shooting the dog, and the people are quite indignant about the other dog being still at large, as there are a number of fine herds of sheep in this locality.

CHILD'S RISKY RIDE ON RUNNING BOARD

Father Was Unaware That Tiny Tot Was Clinging To Side of Car.

TORONTO, July 21. — Little Aurleen Cawker, three years old, of 290 Beresford Avenue, had a thrilling ride on Saturday last that almost proved disastrous and had some other motorists passing by not observed her dangerous position she might easily have been killed.

Saturday afternoon, Charles Cawker, father of the little girl, went out to the garage to get his car, intending to motor downtown. When he backed out the drive, however, he did not notice that the little girl had chosen the running board of the car as a good place to sit down for a rest, and as he drove down the street the three-year-old child slung frantically on to the side of the car. The car being a sedan and all the windows closed the father could not hear the little girl's crips and it was not until a passing motorist drew up by his side that he was conscious of her plight.

The frightened father immediately stopped the car and lifted three-year-old Aurleen into the seat.

TINY TOT DROWNED.

Knocked Down by High Wave While Wading Near Oshawa.

OSHAWA, July 21 (Canadian Press) — Wandering to the water's edge and wading in a short distance, Margaret Kathleen, 16 months old daughter of Mr. and Mrs. George Bloomer, was knocked over by a high wave and drowned at Oshawa on the lake front about ten o'clock this morning.

MANY CHILDREN USE PLAYGROUNDS

Swimming Parades Proving a Popular Feature. Competent Instructors Present.

Over 150 children are making use of the school playgrounds daily J. Abraham, the chief supervisor, told The Examiner this morning.

The softball games are well under way for the championship of the playground's league, spirited contests being recorded between the various teams.

The swimming parades on Tuesdays and Fridays are proving a popular as well as instructive feature. Yesterday 75 children patronized the different beaches. Those unable to swim are taught the rudiments of this useful art by the instructors who are present at every session.

The following is the standing for the playgrounds leagues:

	Won	Lost	Points
Senior Boys			
King Edward	2	0	4
Central	1	1	2
Queen Alexandra	2		0
Girls			
King Edward	2	0	4
Central	1		0
Queen Alexandra	1		0
Junior Boys			
Central	2	0	4
Queen Alexandra	1	0	2
King Edward	0	1	0

King Edward defaulted to Queen Alexandra.

The school playgrounds present an animated picture during the present hot spell. An average attendance of 145 children a day.

The "Charleston leg" has hit London.

Nearly $3,000,000 in postal money orders were sent from America to Sweden in the last year.

MAYOR FOSTER LEAVES BOARD

Mayor Resigns From Harbor Commission As Protesst Against Land Policy.

TO BUY C.N.R. LAND

TORONTO, July 21 (Canadian Press).—Stating that his action came as a protest against the land policy of the Commissioners, and was brought about by their decision yesterday to purchase five acres of land from the Canadian National Railway at $30,000 per acre, Mayor Thomas Foster, chairman of the Toronto Harbor Commission, tendered his resignation as a member of that body to the Board of Control this morning. The controllers refused to accept the Mayor's resignation.

IMPORTANCE OF EYE CARE.

To all the value of sight is preeminent—it is the most cherished of the five senses — it is the most used and, thoughtlessly and through ignorance, the most abused. If your eyes trouble you, see W. H. Lacey, Optometrist, 410 George Street. For evening appointment, 'phone 1160, 1084-J.

OPENS CAMPAIGN.

Hon. Arthur Meighen, who started election campaign in Ottawa last night.

Meighen Rests Case on Customs Scandal And Urges Need For a National Policy That Will Build up Canadian Industry

All Branches of Service where Need Shown Should Be Reformed Says Premier, Declaring There Is No Constitutional Issue In This Election.

REFUSES TO TAKE BLAME FOR WASTING LEGISLATIVE EFFORTS OF PAST SESSION

Definite And Clear Restoration of Principle of Protection In Tariff of Canada Is Demanded. Immigration Policy to Encourage Britishers.

OTTAWA, July 21 (Canadian Press).—In a sweltering heat, and before 4,000 people, Right Hon. Arthur Meighen, Prime Minister of Canada, fired in the Auditorium last night the first gun in the Federal election campaign, which will terminate with polling day on September 14. It was just nine months ago that the Conservative leader concluded his tour of Canada in the last battle of the ballots, and in the same meeting place.

Surrounded by eight of his Cabinet colleagues, and including Hon. E. L. Patenaude, his Minister of Justice, Premier Meighen scored the King Government for its administration of the Department of Customs and Excise, and appealed to the electors of the Dominion with the following promises:

OUTLINE OF POLICY

1. Departmental reform shall not stop at the Customs Department, but shall proceed in all branches of the service wherever it may be found that the blight of degeneration has set in.

2. Definite and clear restoration of the principle of protection in the tariff of Canada, a principle and practice upon which all can reply, upon which industry can depend,, upon which workers can depend, but a principle and practice which none will be permitted to abuse.

3. An immigration policy which will encourage people to come to Canada, and which will seek first to bring out British immigrants, and immigrants from other countries whose manhood and womanhood have already proved suited to our climate.

4. Encouragement of the use of Canadian coal by Canadian consumers, and the employment by Canadian shippers of our own Maritime ports.

5. Support of the movement for the establishment of more efficient and economic marketing of Canadian products, along the lines of farmers' co-operative concerns and the wheat pool.

Mr. Meighen Essays Broad Appeal.

There were no surprises in Premier Meighen's speech, except for his emphasis upon the tariff question, after devoting considerable, if not most, of his speech to the Customs probe and the dissolution question. In his declaration on the tariff is seen an appeal to Ontario and Quebec; in his co-operative marketing proposal an appeal to the Prairie Provinces, along with his immigration plans; and in his promise of encouragement for us by Canadians of Canadian coal, an appeal to the Maritimes and the mining region of Alberta.

Wartime Breach is Healed in Party Ranks, says Leader

The text of Mr. Meighen's speech was as follows:

"It is but a few short months since, on the eve of last year's election, we met in this hall before. It is altogether fitting that in the very meeting place where the last campaign ended the present campaign should begin.

"The exigencies of the late war, the trials and tribulations of those dark and terrible years, brought in their train some degree of misunderstanding, resulting, I am sorry to say, in disunion in the ranks of the Conservative party. From such disunion we have suffered for some years, and even in the late campaign. It is a matter of pride and gratification that we have evidence now that these experiences are passing away, and that the great Conservative party of Macdonald and Cartier is restored to its pristine vigor and enjoys the united counsel of its leaders in every Province.

"The magnificent welcome you have given to the Honorable Mr. Patenaude tonight is witness to the feeling of loyalty, comradeship and confidence which pervades the part from coast to coast. I am proud indeed to have associated with me such a man as Mr. Patenaude, and to share with him the great responsibility of government in this country. I am proud also to have associated with me on this platform so many members of the new Government, and especially to have appear with me as a speaker the Honorable Senator Robertson, a man who, I believe, is more trusted by the ranks of Labor in this Dominion than is any other Canadian.

King Government Record

"At the time of the last October election the Government of the Right Honorable W. L. Mackenzie King had been four years in power. It had enjoyed through those four years a very narrow majority over Progressives and Conservatives together, but it had been accorded the support of the 65 members of the Progressive party an all subjects of policy upon which they and the Government itself had been elected. Even in the enjoyment of such overwhelming support, as against 50 members of the Conservative party, its legislative record had not been impressive. It had trifled with its own pledges and had scoffed at its promises to the people, and had sought to cover its retreat from a definite and distinctive policy, to which in 1919 it had become committeed, under a series of excuses. In every attempt at initiating important legislation it had bungled, and had many tmes been compelled to reverse its proposals and with draw its bills. In fiscal matters it had adopted a course of fitful and irrational tariff tinkering, designed merely to placate its allies. It had disturbed business, frightened capital, contracted employment, dried up, or almost dried up, immigration, and had driven hundreds of thousands of our sons and daughters into a foreign land.

"Tried on its record, the King Government was defeated; in 133 constituencies out of 245 its candidates lost the poll. Nine Ministers of the Crown, including the Prime Minister, were rejected by their constituents, and the Conservative party led at the polls in seven out of the nine Provinces.

Attempt to Cling to Power.

"Mr. King had appealed to the country on the ground that he required a substantial majority over all others, and declared expressly that without this majority he could not undertake to solve the problems of the country. He declared that without such a majority his Administration would be helpless, and could not shoulder the responsibilities of government. After the elections, the narrow majority of the last Parliament was swept away, and Mr. King returned with only 101 seats out of the 245. The Conservative party had by far the largest popular vote, and had 116 members in the House of Commons. Notwithstanding their leader's pre-election profession, the surviving members of Mr. King's government still determined to hold on to power They decided to lay before the remnant of the Progressive party, which now held the balance of power, a series of promises of definite and important legislation upon which the country as a whole had not rendered a verdict. Thus is was sought to purchase a continuance in office and to hold in derision and defiance the verdict of the Canadian people.

"Under these circumstance one session has been passed, and another election is upon us. The Government of Mr. Mackenzie King has been censured in the House of Commons by a decisive majority in which censure the great proportion of its own allies were compelled to join. That Government is no longer in office. The story of its ungraceful and ill-tempered exit I shall refer to later. For the present what I want to ask you is this: Have the revelations of the past session been such as to add to the credit of the Mackenzie King Administrtion — has the story of the six months which ended three weeks ago been such as to generate in the breasts of the people either pride or confidence in the Government which has gone from power?

Revelations of Session.

"Into the revelations of the past session I intend now to inquire. The inquiry will not be inspired by ambition to detect a minor error here or a minor error there. No one with any experience in the great organism of government can fail to be aware that errors of detail are bound to occur, and that from such errors no supervision, however honest or competent, can keep the gigantic system wholly free. In common fairness this fact must at all times be kept in mind. I shall not consider any indictment against an administration worth while unless it goes to the very root of government —unless it shows incompetence, inefficiency or corruption affecting the very vitals of government itself, and menacing in serious degree the public weal.

"What, then is the story of this session? It has been constituted in the main of the work of what is known as the Stevens Committee. This committee was established early in the session on the demand of the Honorable H. H. Stevens, member for Vancouver Centre, after an attack on the administration of an attack on the administration of which in the severity of its terms and the confidence with which it was launched startled the entire Dominion. The committee was composed of four Liberal followers of the Government, four Conservatives and one Progressive. The one Progressive was Mr. Kennedy, who up to the time of the revelations which the committee unearthed had through five years given his allegiance with all but unerring devotion to the Government of Mr. Mackenzie King. The committee, therefore, was certainly not a jury wholly prejudiced against the accused.

Charges Welter of Wickedness.

"Through four months it prosecuted its work. The Customs Department was day by day subjected to scrutiny. All sorts of difficulties were encountered — witnesses escaped; the books of manufacturers disappeared; the authority of the committee itself was flounted; testimony was given which on its face was false. But against all of these difficulties the committee labored on and only ceased its efforts because of the approach of the session's end. The evidence is now in the hands of the people of Canada. It covers only a fraction of the operations of the Customs and Excise Department but within that fraction it has discovered and absolutely established such a profundity of incompetence, inefficiency and neglect, such a mass of malfeasance on the part of officials high and low and of the Minister himself, indeed, such a welter of wickedness as has never been paralleled before in the revelations of any Canadian Parliament.

"My only request of the people of Canada at an hour such as this is: Read the testimony as printed in the committee's reports; read the report, the findings of the committee itself, of its Liberal members and its Progressive member, and then as honest men and women ask yourselves whether the story there revealed would be possible under a Government which was reasonably honest or reasonably competent. The volume of the evidence given is so vast that there is a tendency to reel back in despair before attacking the task. The public mind has had a tendency to become confused by the mere immensity of the evidence adduced.

Very Heart of Business Life

"I ask this audience to be good enough to get first of all a clear comprehension of what this Customs and Excise Department means to Canada. Are you aware that through this department something over two hundred millions of dollars were collected in 1920, of 62 per cent of all the revenue of Canada? Are you aware that although that percentage under the last Government has been seriously reduced, the taxpayers of Canada are still paying to the officials of that department approximately one hundred and fifty million dollars a year; there is the department which has in its custody the great bulk of the taxation taken from the hard earnings of the Canadian people year by year. There is the department, on the honesty of which the people of Canada absolutely must depend, on the honesty of which hangs the livelihood of scores of thousands of our workers; on the honesty of which thousands of business institutions are dependent as to whether they keep alive or go bankrupt. There is the department which is the very heart of the finacial and business life of Canada.

"This country may be ever so rich by nature; our mines may give up their precious treasure; our waters may surrender their wealth of food; our soil may produce its harvests in abundance, but what of all these blessings if there is fraud and incompetence in the very vitals of Government? Then even nature will be defeated. There will be failure instead of success; there will be a dearth of employment instead of a healthy growth; there may be a sale of our assets to foreign lands in abundance, but there will be want and idleness at home. We thought last year that much of the trouble of Canada was due to fickleness and instability of our fiscal policy, and we were right; but we know now that in addition to this there has been as well an utter absence of these elementary essentials of honest fiscal administration, without which even the best of fiscal policies will be in vain.

Friends Profited by Tariff.

"In the Customs Department the Government made itself the ally of fraudulent traders of other countries to enable them to dispose of their wares to the people of Canada Read the story of the army of stolen automobiles and how the friends of Government officials were allowed to profit by this nefarious traffic read the story of how the minister himself winked at the business, and how even those in his own office were permitted to benefit by trafficing in cars which others stolen. Turn to the evidence on subject of prison-made goods; read how great masses of those germ-charged products, emitted from the prisons of the United States have been shipped into Canada in tons, against the law of the land, to the knowledge of the Customs Department and indeed with the connivance of the department. Tons upon tons of this stuff, laden in all probabilty with disease, carrying germs to the merchants' counters and to the people's homes in order that a few violators of the law might make themselves rich.

"You will find the story of the experiences of the American people with the fatal effects of trade in this kind of goods. You will find there how three firms alone brought in 150 tons. You will find there the opinion of highly respected business men that 90 per cent. of the stolen goods of the United States have in these last three or four years found their way into Canada. You will find the declaration of employers of labor that ther are classes of industry in this country which might multiply their employees 100 per cent. if this nefarious traffic were stopped. You will find how in the silk industry alone, illegal importations have run up to between three or four million dollars a year. You will find how enterprise after enterprise has gone back and hundreds of men have been thrown upon the street because, even if these men were to work for nothing they could scarcely compete with the goods smuggled wholesale into Canada You will find the opioion universally expressed that the fault has not been in the law; it has not been in legislation; it has been in the administration of the law by the late Government.

Own Party Skirts Clear

'And right here let me say that the records of that investigation will be searched in vain for evidence which reflects on the Government that went before. You will find in one or two papers careless assertions that the late Government found the Customs Department in a mess. I defy any man to read the evidence and show me anything to substantiate a conclusion of that sort. The evidence shows and I have in my hand tonight extracts in large numbers, that the degeneration of this department commenced with the advent of the King Government, continued throughout the whole administration of Mr. Bureau; continued to the full knowledge of Mr. King, and continued in the fact of repeated protests by large numbers of the population of Canada, and especially by the business people of Canada.

"You will find that these protests fell in vain on the ears of the Prime Minister; that there was no response, and only procrastination and delay; that in spite of these continued protests against the retention of officials known to be dishonest; known to be in alliance with smugglers and crooks, no step whatever was taken to put right the organization of the department, or to dismiss the responsible Minister or the guilty officials.

Action Forced by Stevens

"All that was ever accomplished was the passing of some anti-smuggling legislation in the session of 1925, and those who had sought its passing went one after the other into the witness-box and declared that because of incompetent administra-

(Turn to Page 7, Please)

LOST

LOST—SUM OF MONEY IN THE vicinity of the lift lock; finder please leave at Examiner. 3d-20-2378

LOST — WILL THE PARTY WHO took the wheel from in front of the Custom House return same, and save further trouble. 3d-18-4102

LOST—BETWEEN IVANHOE, MARmora, Peterboro; spare tire and rim (supreme cord); reward; write Rev. J. M. Fraser, Ivanhoe. 3d-18-4151

LOST—SILVER MESH PURSE CONtaining bill and silver, between Geraghty's store and St. Joseph St. Finder kindly leave at Examiner office; reward. 3d-19-4142

LOST—BETWEEN PETERBORO AND Omemee, ladies' black suitcase contaning ladies' clothes and children's clothes; finder please leave at 486 Gilchrist St.; reward. 2d-18-2394

LOST — AT INVERLEA PARK, Tuesday afternoon, green gold wrist watch, initials G.M.G. on back; finder please return to 676 Stewart St. or phone 159; reward. 1d-18-4159

LOST—PEARL SUNBURST ON JULY 4th in Hillside cemetery, Lakefield, or on south side of gate on road; finder please return to 588 Chamberlain street; reward. 3d-20-4162

POULTRY & EGGS

FOR SALE — 2 BLACK LEGHORN Hens and 1 rooster; apply phone 1809J. 3d-19-4145

BARRISTERS AND SOLICITORS

GORDON & O'BRIEN— Barristers Solicitors, Notaries. Money to loan on easy terms. Special attention to Patents and Trade Marks. Phone 219. Hon. G. N. Gordon, K.C., J. A. O'Brien.

J. R. CORKERY, BARRISTER, SOLicitor, Notary Public. Office Ground Floor, 414 Water St., Peterborough. Five Doors North of Hunter Street. Money to loan at current rates on easy terms.

S. T. MEDD—Barrister, Solicitor, Notary. Office over the Dominion Bank, corner of George and Simcoe streets. Telephone No. 22. Private funds to loan at current rates upon easy terms.

DUMBLE & JOHNSTON—Barristers, Solicitors, etc. Office, over the Toronto Savings and Loan Company, George Street. D. W. Dumble, K.C., W. Johnson.

R. R. HALL—Barrister, Solicitor, etc. Peterboro, Ont. Office, corner of Hunter and Water streets, over the Canadian Bank of Commerce. Trust Funds to loan on easy terms of payment.

JAMES FORDYCE STRICKLAND—Barrister, Solicitor, Notary Public Peterboro. 'Phone 191. Money to loan. 376 Water street.

WILFRID F. BUYCKE, Barrister, Solicitor, Notary Public. 395 Water street. Telephone 289.

PECK, KERR & McELDERRY, Barristers, Solicitors and Notaries. Office, Water street, Peterboro. Money to loan at the lowest current rates of interest. Telephone 1950. E. A. Peck, K.C., F. D. Kerr, K.C., V. J. McElderry.

SURVEYOR

F. T. WEBSTER, Ontario Land Surveyor, Registered Professional Engineer, formerly of Ottawa. Phone 2540.

MEDICAL

DR. BUCHANAN, F.R.C.S., Edinburgh M.R.C.S., Eng., L.R.C.P., London. Eye, Ear, Nose and Throat Specialist Hours 9-11 a.m., and 7-8 p.m. 'Phone 519. Office, corner Water and Murray streets.

DR. C. C. CRAGG—Eye, Ear, Nose and Throat Specialist. Office 296 Charlotte street, formerly occupied by Dr. Neal. Hours—9-11 a.m., 2-4 p.m., 7-8.30 p.m. Telephone: House 1018. Office 2188.

AUTOMOBILE INSURANCE

$20,000 PUBLIC LIABILITY AND PROPERTY DAMAGES costs less than 3½ cents per day. Can you afford to be without it?

HILL, WEDDELL AND HILLS

Phone 14 - - - - 124 Hunter Street

BABY CARRIAGES, ETC.

FOR SALE—BABY CARRIAGE IN good condition. Apply 501½ Sherbrooke street. 3d-19-4133

AGENTS WANTED

MAN OR WOMAN TO TRAVEL AND appoint agents. Yearly guarantee $1092 (being $21 weekly average) and expenses. Experience unnecessary. For particulars write Winston Co., Toronto. 3d-3,7,10,14,17,21,24,28,31-3727

WANTED AT ONCE—TWO WOMEN or men of honest character and neat appearance for pleasant outdoor occupation in Peterboro, whole or spare time may be used; excellent pay and chance of travelling later if so desired; write immediately to Box 4158 Examiner. 3d-20-4158

FOR RENT

TO RENT—3 MONTHS; FURNISHED apartment; phone 85. 3d-20-2415

TO RENT — GARAGE, THREE MINutes from post office; phone 613; 190 Brock street. 3d-18-4122

TO RENT—DINING ROOM, KITCHEN and bar fully equipped; apply Mrs. Byles, Munro Hotel. 6d-21-4124

TO RENT—FOUR ROOMED HEATED flat, all conveniences; possession 1st of August; apply 20 Benson Ave. 6d-21-4114

TO RENT—HOUSE, NEWLY DECORated; all conveniences; apply 219 Park, phone 1798. 6d-12,14,16,19,21,23-3902

TO RENT—5 ROOMED HOUSE, ALSO new flat, all conveniences, private entrance; cheap rent; phone 2533W. 3d-19-4152

TO RENT — WELL FURNISHED front bedroom in exclusive home, hot and cold water, use of phone; three minutes from post office; phone 613. 3d-18-4123

TO RENT—TWO BRIGHT FURNISHed rooms, suitable for light housekeeping. Apply 217 Rubidge. 3d-18-4107

TO RENT—SMALL HEATED, FURnished flat, possession Aug. 1st; apply John Fligg, Chemong Park. 6d-20-4057

TO RENT — FOUR COMFORTABLE rooms, easily heated; good location; conveniences; very reasonable; apply 183 Antrim; phone 2211F. 6d-20-4030

FOR RENT — COMFORTABLE SIX roomed house with large lot and garage; immediate possession; $18 per month; apply 415 Dublin St. 3d-19-4150

TO RENT — MODERN HEATED Apartment; corner store and house. Apply 451 Water St. 12d-24-4034

TO RENT — AN EIGHT ROOMED brick house, newly painted and decorated with polished floors, all conveniences and garage; phone 1979W, 284 Burnham St. 3d-18-4111

TO RENT — SEVERAL HOUSES, some newly painted and decorated; rents running from $16.00 to $30.00 per month in good localities; for particulars apply to Review agency, 164 Hunter St. 26d-27-2335

FOR RENT—CEMENT MIXER; WILL do the work of ten men and do it better; apply to Otter Scriver, Hastings, Ont. 6d-18-2333

FOR RENT — MODERN, HEATED Apartments; apply 437 George St. dtf-1865

FOR RENT — WAREROOMS, OR would be suitable for small manufacturing business; possession 1st April; apply 437 George street. dtf

FOR RENT — WAREROOMS, OR would be suitable for small manufacturing business; possession 1st April; apply 437 George street. dtf-823

FOR RENT—NO. 173 1-2 SIMCOE street, suitable for store or office; Apply 437 George street. dtf-313

FOR RENT—HEATED OFFICE ON George street. Apply 437 George street. dtf

TEACHERS WANTED

TEACHER WANTED (R.C.)—FOR S. S. No. 4 Galway, first or second class, experienced, salary $900; duties to commence Sept. 1st; apply to J. J. Allen, secretary-treasurer, Mount Irwin, Ont. 2d-18-2400

SITUATIONS VACANT

SITUATION VACANT — SMACK ideal soft drink flavor; cool, refreshing, healthful, delightfully tasty; made in a jiffy; enormous demand; send ten cents, get selling sample; make big money this summer; experience or capital unnecessary. Bradley - Garretson, Brantford, Ont. 12d-164-3694

AUTOS FOR SALE

FOR SALE — McLAUGHLIN 5 PASsenger, six cylinder car, in good order; address 344 Charlotte, phone 466. 6d-114-3849

CAR FOR SALE — SEE BREWER Motor Sales for used cars and trucks; all makes; prices right; terms arranged; 101 Hunter St., opposite St. John's Church. 26d-173-2095

CAR FOR SALE—FORD SPEEDSTER all metal body with top; new cord tires in good running order; also Ford touring body in good condition; phone 2153o. 3d-20-4166

MOTOR CAR FOR SALE — STAR Roadster, twenty-three model; mechanically perfect; upholstering and tires good; a real snappy looking car; price only three hundred cash. Box 4141 Examiner. 2d-18-4141

FOR SALE

DEW WORMS FOR SALE—60c PER hundred; phone 1763J. 6d-21-4106

FOR SALE—DEW WORMS; PHONE 337W. 26d-35-2315

FOR SALE—CANOE, SOLID MAHOGany, trimmed with walnut, second season; A1 condition; call 2159J. 3d-20-4155

FOR SALE — GRAVEL AND SAND; apply A. Patterson, phone 2485W, R. R. 5, Peterboro. 6d-14,16,19,21,23,26-4009

FOR SALE — MEDIUM SIZED REfrigerator in good condition; phone 1853W. 3d-18-4036

FOR SALE — CHOICE STRAWBERries and gooseberries; apply 121 Hilliard; phone 2636J. 6d-21-4130

PRIVATE SALE—OF HOUSEHOLD Furniture; at 227 George St. 3d-19-4140

FOR SALE—LARGE WHEELBARrow. Apply 295 Romaine street. 3d-19-4131

FOR SALE — HIGHEST GRADE gasoline, kerosene, oils, greases, at reasonable prices; Grandy's Highway Station—a trial solicited. 6d-21-4100

FOR SALE — 5 BLACK COCKER Spaniel Pups; 6 weeks old; reasonable; evenings; 298 Monaghan Road. 2d-19-4157

PRIVATE SALE—OAK CURB FOR fireplace; also fire screen (new); electric vacuum $10; also vacuum sweeper; other articles; 258 Prince. 3d-19-4147

FOR SALE—ELECTRIC STOVE MOFfat, complete, enamelled. Leaving city, bargain for cash. Phone 523, 558 Weller. 3d-19-4136

FOR SALE — 3 PANEL SCREEN, small table, chairs, quart preserve jars and other articles; apply 218 Charlotte St., Braund Apts., after 6 o'clock. 3d-30-3869

FOR SALE—WOOD — PHONE 1937 for dry hemlock slabs and hardwood slabs; prompt delivery; W. J. Fitzgerald. 26d-178-3708

FOR SALE—GENT'S WHEEL $8, OIL stove, high back and oven $10; records, 5 for $1; floor lamp $8, couch $3, sideboard $8, extension table $8, writing desk $5, dining chairs, iron beds and springs, toilet sets, stands, parlor tables, rockers, arch curtains, sewing machines, tubs, boilers, lawn mower, child's cot, gas plate, ovens, child's high chair and rocker, carpet rug, dishes, etc. Apply 59 Aylmer, near Perry. 3d-18-4105

VETERINARY

DR. W. P. McELROY, Vet. Sur., office and residence, 190 Charlotte St., Charibond Bldg., Peterboro. Phone 1623J.

HELP WANTED—Male

WANTED—BOY 13 OR OVER FOR early morning paper delivery; apply LeBarr's in morning. 2d-19-4147

WANTED—TWO MEN WITH CARS who are not afraid of earning $40 per week; Write Box 4165 Examiner. 3d-20-4165

WANTED—FARM HAND; APPLY C. Bailey, Omemee; phone 50 r 11. 3d-18-4094

WANTED — A MAN FOR GENERAL farm work; H. T. Lang, Chemong Road. 3d-19-2399

WANTED — MEN FOR HANDLING and directing structural steel; apply Mr. McKone, Brinton Carpet Co. 2d-19-4161

WANTED — REPRESENTATIVES IN every town; splendid pay; don't miss this one; Importers, Hamilton, Ont.

WANTED — THREE FIRST CLASS planing mill men, accustomed to bench and machine work; apply Canadian Aladdin Co., phone 952. 4d-19-4127

SALESMAN WANTED — TO SELL high grade security locally; splendid opportunity for man who can produce results. For interview write to Post Office Box 854 Peterboro. 6d-21-4125

WANTED

TWO BOARDERS WANTED — ALL conveniences; Box 2358 Examiner. 3d-16,19,21-2358

WANTED — TENANTS FOR TWO apartments, unfurnished, heat and light supplied; central; garage if desired; reasonable rent; apply Mrs. Young, 305 Stewart St. 3d-21-4119

WANTED TO RENT — FURNISHED room with board; central; write Box 4098 Examiner. 3d-18-4098

WANTED — C.G.E. TEST MAN DEsires room and board in a private family; reasonably near; write Box 4095 Examiner. 3d-18-4095

WANTED — MOTOR CARTING; ALL kinds, long or short hauling; Beatty Bros. 'Phone 2169-291r2.

WANTED—1,500 MEN AND WOMEN to join Peterborough Industrial Exhibition. Coupon on another page. db

WANTED TO BORROW $1000, $2000 and $3000 on first mortgage; guaranteed value of property twice the amount of the mortgage; for particulars apply Review Agency, 164 Hunter St. 26d-37-2336

HOUSES, REAL ESTATE

FOR SALE — AT A VERY LOW price; building lot 50 x 150, pleasantly situated; cash or terms; apply 68 James, phone 1787F. 3d-19-4146

FOR SALE — A BUILDING SITE, 10 minute paddle from Kawartha Park post office well wooded with white pine and oak; apply Box 4153 Examiner. 6d-22-4153

HOUSE FOR SALE OR RENT — 76 Morrow St., all modern brick veneer; apply C. Brisbois, 308 Burnham St., phone 1158J. 6d-21-4120

FARM FOR SALE—WITH OR WITHout crop; 3 1-2 miles on Norwood road; apply 308 Burnham St., phone 1158J. C. Brisbois. 6d-21-4121

FOR SALE—DESIRABLE LOT, WEST side, seventy feet frontage, lovely trees, sidewalk, sewer, water, near school, sacrifice price five hundred, Weber's Drug Store. 5d-21-4144

FOR SALE—MODERN BRICK BUNgalow, 6 rooms, all conveniences, hardwood floors, garage; southend; easy terms; Box 4126 Examiner. 7d-22-4126

FOR SALE—DESIRABLE BUILDING lots, different parts of city; terms; apply D. J. Lundy, 95 Hunter St. 26d-177-3674

FOR SALE—LOOK! MUST GIVE UP, dandy 10 acre truck garden, lots of fruit, ideal place for poultry; close to city, would consider small house in exchange; apply 421 George St. 5d--21-4139

MODERN HOUSE FOR SALE — EVery convenience; 7 rooms and kitchen, gas, new "Hecla" furnace, garage, garden; cheap for immediate sale; phone 1641w; 474 Roger St. 3d-18-4101

FOR SALE— NEW HOUSE IN WEST End, centre hall plan, oak floors throughout and modern in every respect. Easy terms to suit purchaser. Apply 437 George Street. dtf 2078

WINS NEW TITLE.

Walter Hagen Sets New World's Record in Golf Tournament.

DELAWARE WATER GAP, Pa., July 21 (Canadian Press).—Walter Hagen, American professional golf champion and former national open title-holder, to-day wore another golf crown—the eastern open championship.

In winning the eastern title here yesterday, Hagen played some of the most sensational golf in setting a new world's record of 132 strokes for the first 36 holes in his first two rounds. He failed by one stroke of equalling the world's mark of 274 for 72 holes.

FOUND

FOUND—ON SUNDAY AFTERNOON on the Lakefield dock, by W. J. Hendren, a purse containing a sum of money and some letters; owner can have same by proving property and paying expenses. 3d-19-2401

Summer Cottages To Rent

TO RENT — COTTAGE ON UPPER Stoney Lake, main shore, reasonable; apply 162 Smith St. 6d-21-4113

FOR RENT—FURNISHED COTTAGE on Sandy Lake for month of August canoe ice; apply 1414W. 3d-18-4129

WORK WANTED

WANTED — WASHING TO DO AT home; rough dry preferred; phone 561W. 3d-18-4108

WORK WANTED—BOY, 14, READY for collegiate, with bicycle, needs work; Box 4103 Examiner. 3d-18-4103

HELP WANTED—Female

WANTED—MIDDLE AGED WOMAN to do house keeping; apply 583 Park. 3d-20-4164

WANTED—STENOGRAPHER WITH some office experience; apply Box 4163 Examiner. 3d-20-4163

SALESLADY WANTED — EXPERIenced preferred; apply Chesley's store. 3d-19-2398

WANTED—GIRL TO ASSIST WITH housework; apply 788 Water St. 3d-19-4109

WANTED — EXPERIENCED STENOgrapher desires position; write Box 4156 Examiner. 3d-20-4156

WANTED — REFINED MIDDLEaged lady, for company. Will give good room and board in return. Box 4132 Examiner. 3d-19-4132

WANTED — COOK FOR STEAMER Islanda apply Stoney Lake Navigation Co., 434 Park or phone 548. 3d-19-2395

WANTED AT ONCE—A WOMAN TO take charge of the Laundry Apply Viamede Hotel, Mt. Julian, Ontario. 4d-18-2366

—WANTED—WOMAN FOR GENERal housework, to go out of town; good home and good wages; apply Mrs. Young, 305 Stewart. 3d-18-4118

NOTICE

CHIMNEY AND FURNACES CLEANed; phone 1851W. 26d-36-3950

NOTICE—PLUMBING AND DRAINage; all branches; Fred Goodfellow, 264 King St. Phone 1215J. 12d-22-3973

NOTICE—EVERYTHING IN CANVAS, D. Hardie, late of Water street, wishes the people to know he is now at 499 Patterson street, taking orders for tents, awnings, boat tops, covers, cushions, curtains and all kinds of repair work. Phone any time 1915J. 4d-14,17,21,24-3895

NOTICE — BUILDING AND CONtracting; nothing too big or too small; estimates gladly given on all kinds of new or old work; J. Raymond Paquette, phone 1644M. 39 Crescent St. 26d-31-3779

HOT WAVE STRIKES EAST FROM WEST

With the Rising in Temperature Number of Prostrations Increase.

NEW YORK, July 21 (Canadian Press) — Easterners mopped their brows and scowled into the west today. For out of the west had rolled summer's greatest heat wave.

But appealing glances of hope were turned to the west too, for relief from humid heat was scheduled to come from the same source.

As the heat mounted prostrations were reported and the list of drownings indirectly attributable to the weather which caused a general rush to the lake and seashore, mounted steadily.

REPORT INCREASE.

Grand Master Addresses Masons at Annual Session Encouraging Reports.

FORT WILLIAM, Ont., July 21 (Canadian Press).—Encouraging increases in membership and scope of activities and deeper interest in the craft, were reported in an address of Grand Master J. A. Rowland, Toronto, before the Masonic Grand Lodge of Ontario, meeting here in the annual session today. The membership in the jurisdiction was 110,000 as compared with 107,000 at May 31, 1925, and prospects were bright for an increase during the current year, he said.

On the state of Masonry in the province, the Grand Master declared: "There is evidence everywhere of a deeper interest in Masonry and a keener desire to understand its meaning, its value and its place in the complexity of modern life. We require from every candidate a declaration that he comes forward from a favorable opinion conceived of the institution and a general desire for knowledge."

NEW MINISTERS EXAMINE SITUATION

Herriot Decides to Bring His Ministry Before Chamber To-Day.

PARIS, July 21 (Canadian Press) —Resolving not to wait until Thursday to learn what is to be the fate of his ministry, Herriot, the new Premier, has decided to bring it before the Chamber of Deputies tonight and have the ministerial declaration read.

The new ministers of the Cabinet, after examining the financial situation last night conferred with President Doumergue and M. Morau, president of the Bank of France, later deciding that no time was to be lost in obtaining authority from parliament to take remedial measures. Herriot's decision to summon both houses of parliament followed.

What remedial measures are to be asked are not exactly known. It appears, however, that the government favors consolidation of floating debts and moratorium to relieve growing pressure upon the treasury. Whatever programme, however, Herriot will make it a question of confidence and ask the chamber to signify whether it supports his way of thinking or not without further delay.

Meantime, there has been no abatement in the demand in business and other circles for the "committee of public safety" with full powers to act to relieve the perilous situation growing out of the fall of the franc. Republican Socialists, formerly staunch supporters of Herriot, are the prime movers for the committee. They declare the situation requires something stronger than the ministry just formed.

EAST EMILY PERSONALS

EAST EMILY, July 21.—Mr. and Mrs. Samuel Carew and children visited friends in Newmarket last week.

Mrs. E. McQuade of Toronto is visiting at the home of her brother, Mr. Wm. Fee.

Mr. and Mrs. Ward Deyell of Peterboro spent last Sunday visiting Mr. and Mrs. Samuel Fee.

Miss Gwen Hunter of Cavanville spent a few days this week visiting her sister, Mrs. Vincent Fee.

Mrs. Evans Storey spent Thursday visiting Mrs. T. McIvor of Peterboro.

Mr. Orville Finley has returned to Detroit after spending his vacation under the parental roof.

Mr. and Mrs. J. D. Hunter of Cavanville spent Sunday visiting at the home of their daughter, Mr. and Mrs. Vincent Fee.

Mr. and Mrs. Geo. Newman spent Thursday evening visiting relatives in Millbrook.

Mr. and Mrs. Alvin Drain of Clarina spent Monday visiting at the home of the latter's sister, Mr. and Mrs. Mose Ruth.

Mr. and Mrs. Vincent Fee spent Wednesday evening visiting relatives in Cavanville.

Mr. and Mrs. Lorne Wilson and children of Peterboro spent Sunday visiting at the home of Mr. and Mrs. Samuel Fee.

Miss Grace Sargeant of Peterboro spent the week-end the guest of Miss Essie Wood.

Mrs. Samuel Fee visited friends in Cavan during this week.

Mr. and Mrs. Jack Wilson of Port Hope spent the week-end visiting at the home of Mr. and Mrs. Robert Casey.

Mr. F. Guthrie of Peterboro is visiting at the home of his daughter, Mrs. Herb. Howden.

Mr. and Mrs. Wm. McQuade were visiting friends in Millbrook on Thursday evening.

Mrs. Ally Fee was a visitor at the home of Rev. Mr. and Mrs. McCutcheon of Cannington last week.

Mr. Esmond Storey has returned to Detroit after spending the past week visiting at the home of his parents, Mr. and Mrs. Evans Storey.

Miss Lottie Bray spent the week-end visiting friends in Omemee.

Miss Winnifred Jones of Midland is visiting her grandparents, Mr. and Mrs. Gabriel Switzer.

More passengers passed through Southampton than through Liverpool last year.

Armenians deported from Turkey are working in rug factories in Syria, run by Americans.

Australia's drought that caused disastrous bush fires and threatened the crops, has been broken.

CHAIN **RED & WHITE** STORES

Our Cash and Carry Special for Thursday Only.

Sugar Redpath's Granulated 10 lbs. - - - **55c**

The features at Red and White Stores are quality and exceptional service. Customers can depend on these. Use your 'phones.

TENDERS FOR PAINTING.

Tenders for painting the outside woodwork of the Asburnham City building, with one coat of best lead to be determined by the Trust) will be received by The Peterborough City Trust up to an including Saturday, July 24th, next.

The ridge boards, ridge rolls, metal gutters, eave troughs, down pipes and fire escapes are to be included, as well as the cupola on the roof.

The lowest or any tender is not necessarily to be accepted. Address tenders to A. Stevenson, Secretary Peterboro City Trust, 332½ George street. 4d-20-2388

STORE

To let, with living quarters, central, low rent. Also Apts. and Garages to let.

A. LOW & CO.

385 BETHUNE ST.

Phone 607 - Nights & Holidays 1027

BUILD A THERMOS HOME

Save Two to Five Tons of Fuel per year. Get our prices on Thermos Homes, large or small. Insulation, the solution of fuel cost.

A. E. CUNNINGHAM, Builder and Contractor, 331 REID STREET

ORDER NOW

BEST ANTHRACITE

Hard Coal

STOVE AND NUT	$15.75
EGG COAL	$15.50
PEA COAL	$13.00
ALBERTA COAL	$14
COKE, Real Solvay	$13.00

HARD AND MIXED WOOD AT CURRENT PRICES

Cut and Split to Order

Peterboro Fuel and Transfer Co.

KELLY BROS.

Phone 270 & 362 - 134 Aylmer St.

CHINA PAINTING

Mrs. Langley McCarthy Teaches Biscoffs' New and Beautiful Work in CHINA PAINTING

Telephone 780 When You Want Your **PIANO OR ORGAN TUNED**

Player Pianos a Specialty

All Work Guaranteed

W. H. CUNNINGHAM

560 Weller Street

ADVERTISE IN THE EXAMINER

DAVIS-THOMPSON COMPANY, LTD.

Insurance and General Agency

433 GEORGE ST. PHONE 40

4% INTEREST, compounded Half-Yearly, Paid on Deposits

One Dollar opens an account. Special facilities afforded Depositors for the convenient transaction of their business, and accounts are subject to cheque withdrawal.

For Sums of $100 and upwards this Company's Debentures are issued in terms of one to five years, bearing special rates of interest, depending upon the term of investment.

TORONTO SAVINGS AND LOAN CO.

435-437 George Street

Peterborough

CARTOON FOLLIES OF 1926—By RUBE GOLDBERG

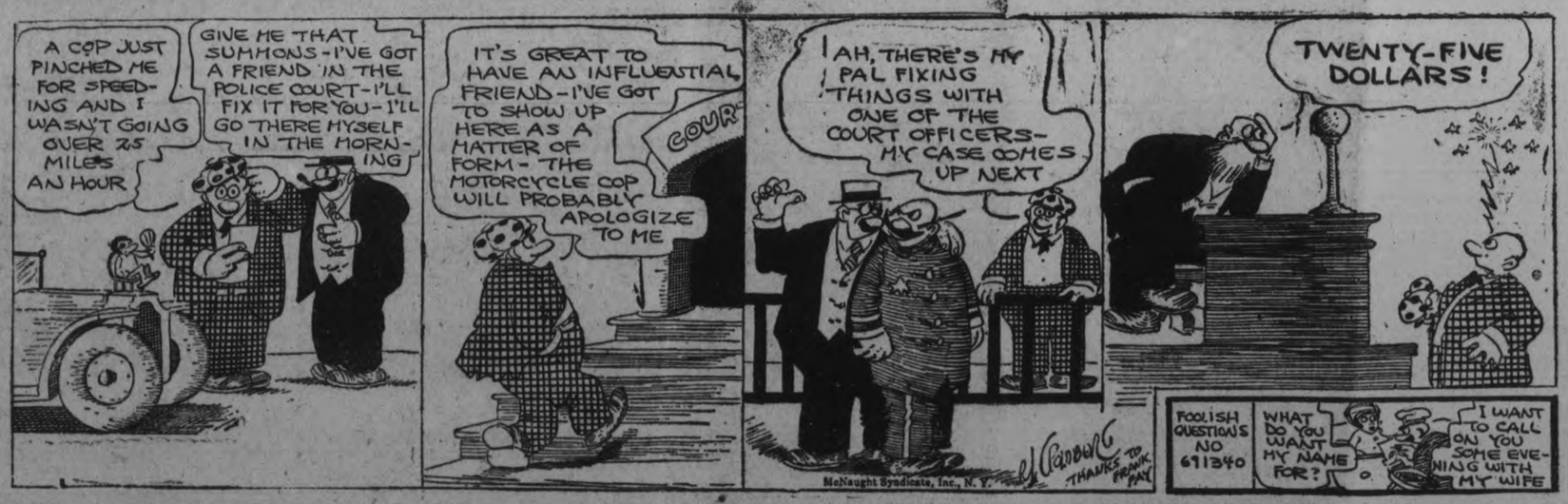

"BOOTS AND HER BUDDIES"

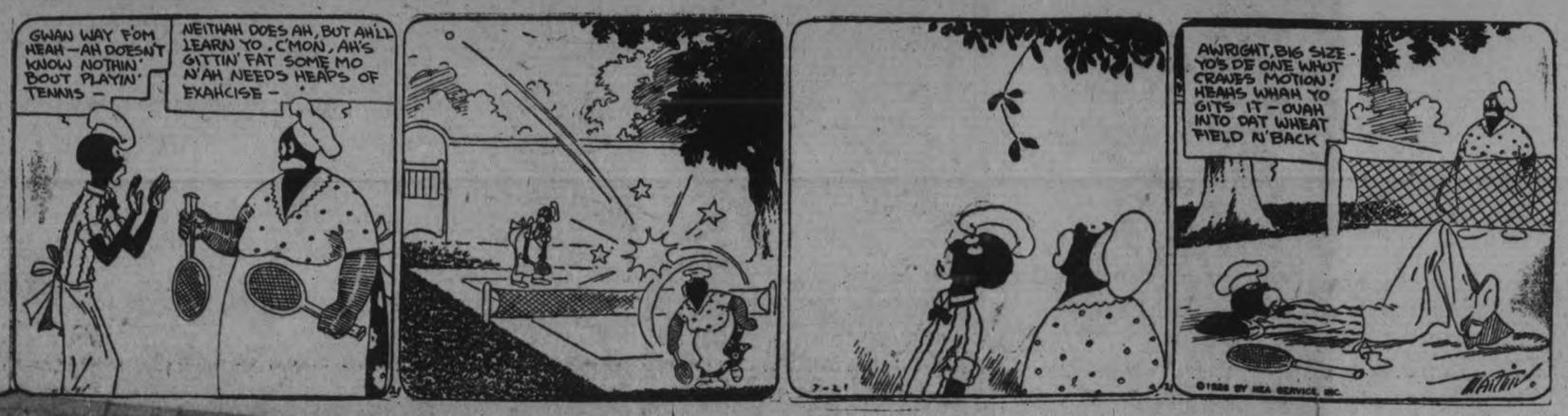

CHAUTAUQUA PLAY IS GREAT SUCCESS

Big Crowd in Attendance to Hear Domestic Comedy Applesauce.

There was a crowd of over seven hundred people in attendance at the Chautauqua tent last evening, for one of the most interesting programmes of this year's series. The play "Applesauce," a comedy of American life in three acts, proved to be entertaining from start to finish, and the appreciation of the audience was manifested in the continuous bursts of merriment that greeted the clever dialogue, the excellent acting, and the sustained interest which marked this peppy little play, depicting in three acts the life of an American family of an average type. Mr. Charles Hanna acted as Manager, and Mr. David Pritchard as stage manager.

Briefly the plot of the offering centres about the love story of Hazel Robinson, a part charmingly portrayed by Katherine Rogers, for Bill McAllister, whose happy-go-lucky personality and habit of "soft soaping" everyone with whom he was in conversation, led to a description of him as being full of "applesauce." David Pritchard took the part of Bill in a happy fashion, his humorous philosophy and constant refusal to be down hearted, giving a light touch to every situation in the play, which opens with an evening dialogue between Ma (Carolyn Mackay) and Pa Robinson (Edward Power) who form two of the most amusing characters in the play. Their constant habit of bickering and arguing with each other has been slightly overdrawn by the author, and reaches a very high tension in the third act, but they are exceptionally good, taking the production right from the start into the realm of reality, and keeping it there until the final moment. Honors of the piece also go to the two men who have the disagreeable roles, Matt McAllister, uncle of the cheerful and irresponsible Bill, a part in which Charles Hanna did some very fine acting, his Irish accent adding the complete touch to the delineation of the part of the Irish American ward boss, and Rollo Jenkins, played by Brace Conning in excellent style. Rollo is the rich suitor of the pretty Hazel ,and she became engaged to him in the first act, leaving the happy go lucky Bill to make a successful exit, with his good will speech to both of them as a finish.

The family "jars" which take place between Pa and Ma Robinson centre chiefly about the happiness of their daughter Hazel, who flies to her suitor, Rollo. Bill plays his cards in such fashion as to finally win the girl of his heart, and his "applesauce" style of conversation wins every adversary in turn. The play abounds in those little tense moments when everything appears to be lost for the lovers, but Bill's habit of taking an unusual view of every situation, and Hazel's infatuation for him, save the day, and the play ends happily for everyone concerned, with the exception of Rolly. Even Pa, with a very bad grace, has been induced to embrace Ma, and the finale finds them converted to Bill's viewpoint, that "applesauce," or well-applied friendliness and cheerful words, is good for both receiver and giver. The whole thing has a slight psychological slant. Bill appeals to the good qualities of his friends and hammers at the meanness and miserliness of the upstage Rollo, and turns the trick to his own advantage. He is never at a loss for a cheerful retort and the audience is with him from start to finish. It is a most entertaining comedy, and was greeted last night with marked pleasure by an absorbed audience.

Afternoon Programme

Yesterday's programmes of morning and afternoon were provided by Edward Reno, a gentleman whose demonstration of various tricks of wizardry and magic kept his juvenile audience of the morning and his mixed audience of the afternoon in a constant succession of delighted wonder. His offerings were of the conventional type in most instances, but they were presented in a very original manner, and his manner and conversation with his small assistants kept the watchers giggling in pleased fashion. With the help of Billy and Dorothy, Kathleen, George and Rose, small helpers recruited from the audience, he did a number of amusing stunts. The card trick was the cause of much wonderment to the children, and when the queen of diamonds refused to rise graciously from the pack until Billy politely prefaced his request with "please," they burst into concerted applause. Some mind-reading stunts were also much enjoyed.

George, the second recruit, was made to disgorge silver coins from an astonished nose and equally surprised cuffs, and helped to unload the colored scarfs and the tinware and the skull and the white rabbit from a small derby hat. George was asked if he had any friends in the audience. "Hey, Fat, I'm here," came a response from the rear.

The superintendent, Mr. B. F. Davies, whose brief speeches are usually quite interesting, spoke in terms of much praise last night of the lecturer of this evening, Private Peat, who gives his famous discourse, entitled "The Inexcusable Lie." Mr. Davis went so far as to say that Private Peat was greater than the World Court or the League of Nations, so this evening's audience should be a large one. The Herrick Entertainers give the prologue to the lecture tonight.

Tomorrow, the final day of the Chautauqua series, sees a grand wind-up in programmes given by the famous Solis' Marimba Band, with the entertainer, Jane Goude, in the afternoon.

VOICE OF THE PEOPLE.

All letters must be signed by the writer, and must bear his address. A pen-name may be used for publication except in letters on political subjects, which must bear the writer's name for publication.

FROM MR. BURNHAM.

To the Editor of the Examiner:

Sir: The Gordon-Peck controversy is no longer a private fight, and anybody is at liberty to get into it. Mr. Peck should not drop it for if he does so without further explanation, Mr. Gordon will make ducks and drakes of the contest in West Peterboro, which will be sacrificed to a side-issue. The facts are these: Mr. Gordon said that Mr. Peck voted against a number of good things, such as penny postage (since adopted by Mr. Meighen), lowering of the income tax, etc. These good things were linked up with tariff matters in the Budget, which compelled Mr. Peck to vote against them, as he could not separate them from the rest of the Budget. Mr. Peck should have acknowledged that and should have said that the other "good" things would not be opposed, but (like penny postage) would be adopted by the Conservatives. Now the various items in the Budget have to be brought in subsequently to the Budget, as separate bills, and since they were passed once, when the Budget was passed, they go through as a matter of course when thus brought down.

Mr. Peck said he did not oppose these separate bills. Nor did he, and nobody else did. They go through as a matter of course. But he opposed them when they were before the House in the Budget. Hence Mr. Gordon is actually right, and Mr. Peck appears to take refuge in a technicality, which may appeal to him as justifiable, but not, perhaps, to others. Therefore, these two gentlemen are shooting past each other, and will never meet. It would be, I suggest, better for Mr. Peck to explain the matter in some such way as I have suggested, otherwise the issue will be his veracity, and the public will endorse Mr. Gordon and charge Mr. Peck with side-stepping, which I am sure he does not wish to do. A pail of water early is worth many barrels later on.

J. H. BURNHAM,

FROM MR. PECK.

The Editor of The Examiner.

Dear Sir,—Mr. Gordon, in his last letter, suggests I have not been sufficiently explicit.

Let me repeat. The changes in postage rates, in income tax, etc., to which he refers, are the result of legislation which passed through the House.

I have given the history of these measures in a previous letter and have explained that no division took place, and it necessarily follows, and is the fact, that I did not vote against any of the said legislation.

Yours sincerely,

E. A. Peck.

TRENT RIVER NEWS.

TRENT RIVER, July 21. — The following is a list of those who carried off honors at the masquerade dance held on Wednesday night:

Best dressed lady—As "Columbine," Miss Bennett of Port Hope, a beautiful black vanity bag.

Best dressed gentleman—18th Century costume, Mr. Staunton Archer, ten dance tickets.

Ladies' comic costume — Miss Alice Scully, box of Tuel Delice face powder.

Gentleman's comic costume—As Bowery thug, Mr. Barney Quinn, ten dance tickets.

Most original ladies' costume — Mrs. Jack Christie, as "Coral Gables Casino," receiving a perfume atomizer.

Most original gentleman's costume — Mr. H. F. McNichol of Havelock, as an Arabian, a pipe.

Best waltz couple—Mrs. Munroe and Mr. Linthickurn of Madoc, winning $5.00 in gold.

Best couple in costume—Misses Runions and Buckles of Campbellford, as "Pierrettes," 1st $3 in cash, 2nd $2 in cash.

For the fox-trot—1st, Mr. McDonald and Miss Linton, box of chocolates; 2nd, Miss Kathleen Locke and Mr. Luckum, box French face powder; 3rd, Miss Lillian Hallowell and Mr. Joe McCann of Toronto, vanity compact.

Personals.

Mr. and Mrs. John Armstrong of Havelock are a "Lazy Lodge" for the holidays.

Mr. Leo McNichol of Toronto is holidaying at "Sum-er-Inn."

Mr. and Mrs. John Alley motored from Ashville, Man., last week and are guests of the former's sis-

The camping season is no longer the pet of a favored few. There was a time when the wild woods was a closed book to most of us, and that was a time for nature fakers and wild, blood chilling yarns about woodland bugaboos. That time has passed.

Nowadays, folks want to know for themselves. They no longer care to listen to fancy and exaggerated stuff. These are the days of autos and movies. We go far and wide, see nature for ourselves, and what we do not see in the woods, we have shown to us in movies in town. Honest nature stuff is what we want: then, when we come face to face with a bear, we offer him allday suckers to keep him busy while we hop it for safety, instead of offering him bullets.

One of the things which you may have a chance to take with your little movie camera (if you are among those who have one of these handy little machines) will be a loon.

Perhaps it would be welcome stuff if we just talk about this interesting creature a little, and then, when we see one up in the lake where we go to camp, we will know and love it.

To the camp novice, the wolf at night is generally too close for comfort. This wicked wolf never shows his sneaking nose around the woods or camp in the day time, not much. He is a savage coward! He is a bugaboo scare-all. He likes to wait until stillness has gathered for the night before he starts his mournful wailing and crying. It comes as an awful terror to the poor saps who think their lives are in danger if they get a mile and a half from the town pump. They go in and shut all the doors and pray for morning.

This lone wolf, this crying, mournful-wailing savage, is a wolf in feathers, that's all, for it is the common loon, grieving that darkness has come upon the face of the waters.

Our common loon is a wonderful diver. They are black and white, having white breasts and checkered backs. They live on very small fish, which they catch under water. A loon can dive and swim better than many fish, exceeding them in speed. If you can get close to one when a young loon is near, the parent will rise up and beat the water in a frantic dance to scare you away. They have a wild, free tremolo hoo call in the daytime, that sounds like a laugh.

ter, Mrs. A. C. Buchanan, Havelock road.

Mr. and Mrs. Earl Cunningham and children of Brussels and Miss Annie Hutchinson of Toronto have been guests of their brother, Mr. Douglas Hutchinson. Havelock road.

Mr. and Mrs. Meredith of Ottawa are visiting with Mrs. Chas. Davidson and family at "Sunny Side."

Mr. Robert N. Pearse and son Davie of Peterboro are holidaying at "Sunny Side."

Mr. and Mrs. Howard Long of Toronto is a guest with Mrs. E. H. Fairbrother at their summer home.

Mrs. James Saunders of Campbellford has been visiting her sister-in-law, Mrs. John Gay, at the George Dickson cottage.

The Misses Zeta Nolan, Ella Canning, Theresa Kelz and Messrs. Harry Beck and Frank O'Connor, of Toronto, were recent visitors at "Killarney" with the Misses Bennett.

Mr. Tom Bennett and son Ernest of Toronto spent a few days last week at "Killarney."

Mr. Ray Perk of Toronto was a visitor last week at "Sum-er-Inn."

Mr. and Mrs. F. P. Obenchain and son of Cleveland, Ohio, and Miss Maud Wriston of Huntington, West Virginia, were visitors last week with Mrs. George Smith and family at "Kare Free."

Mr. and Mrs. Curren and daughter Evelyn of Toronto spent over the week-end at "Kare Free."

Mr. and Mrs. Robert Yeaman of Peterboro were week-end guests with Mr. and Mrs. John L. Nicol at "Bonnie Bank."

WARSAW NEWS.

WARSAW, July 21.—Mrs. (Rev.) Grant and daughter of Lakefield are visiting Mrs. John Sargent.

Miss T. M. Coleman, Hamilton, is visiting her sister.

Miss Mae MacDonald returned to Peterboro this morning.

Miss Ella Dewart, principal of Stamford No. 4 School, visited in Warsaw on Sunday. Miss Dewart had twenty entrance pupils, of whom nineteen passed.

Mr. and Mrs. Stark and family, Toronto, spent Sunday in the village. They are spending their vacation at Rice Lake.

Miss Gertrude Blakeley passed her Normal School examinations and will teach in Cottesloe School.

Milton Blakeley passed his examinations and will be principal in Warsaw School.

Both Miss Fitzgerald's pupils who wrote on the entrance passed, Miss Anna McMurray taking honors. She was the only one of the thirty-eight who wrote at Warsaw who did. The successful Warsaw pupils were Mary Rose, Ruth McQuaig, Trevor Watts and Ivan Drain.

Mr. Thos. Miller returned from his visit to Toronto on Saturday. He motored to Markham, Hamilton and the Niagara district.

Mr. and Mrs. Burgess are visiting Mrs. Robert Matthews.

Mrs. George Taylor entertained her Sunday School class on Wednesday evening.

A few minor accidents happened on Saturday. John Sullivan's silo was struck by lightning and damaged.

The unemployed in Germany that receive Government aid are decreasing in numbers.

A modern automobile highway is being built between Valparaiso and Santiago, Chile.

British Malay is to have an 18,000 kilowatt hydro-electric plant that will cost $12,500,000.

Germany has removed the restriction that all radio listeners must be members of an approved radio club.

"Extra !—extra ! all about the big—"

YOU don't ignore the newsboy when he shouts that at you. It's a promise of news. Your hand goes into your pocket. You want to find out. You'd be a tame sort if you didn't. There's a thrill about news. News is exciting.

News about what? Fires, final scores, murders, political happenings—a hundred things.

Or about a new contrivance called "radio"; or a new model of automobile; a new style in topcoats, or hats or razors—news!

All of it is news. The news about many things comes to you in the form of advertisements. To miss the advertising is to miss news.

News about the things you use every day, the things you'll buy tomorrow or next month. It is news that you should read to keep yourself well posted about the big and little things of daily life.

Don't skip the advertisements in this newspaper. Advertising is news.

Don't miss the advertisements

NOMINATIONS.

Progressives Want Raney, and Prince Albert Selects Mackenzie King.

ARTHUR, Ont., July 21 — The Progressives of the new Provincial riding of Northeast Wellington met in convention here yesterday in the Town Hall and by unanimous decision tendered the party nomination for the Provincial seat to Hon. W. E. Raney, K.C., leader of the Progressive party in the Ontario House. Hon. Mr. Raney was not present at the meeting, but was represented by Arthur Roebuck, who gave assurance that the present Progressive leader intended to stay in Provincial politics and that press reports suggesting the contrary were quite incorrect.

The convention considered the question of a candidate for the approaching Federal election and decided to leave the matter in the hands of a committee of three, which is to determine whether or not it is wise to assemble another convention to choose a standard bearer. The gathering was the smallest convention which has ever assembled in the history of the Progressive movement in Wellington.

To Run in Ottawa

OTTAWA, Ont., July 21—Hon. Dr. J. L. Chabot and Stewart MacClenahgan, members in the House in the last Parliament, were unanimously nominated Conservative candidates for the City of Ottawa in the coming election, it was officially announced last night.

Ottawa elects two candidates.

Liberal in South Renfrew

RENFREW, Ont., July 21—J. L. Murray, mayor of Renfrew, was nominated standard bearer of the Liberal party in South Renfrew riding at party convention here yesterday. Hon. T. A. Low, former Minister of Trade and Commerce, was offered the nomination but refused, announcing his retirement from active politics.

Bury to Run Again

EDMONTON, Alta., July 21—The first gun in the political campaign in Edmonton was fired last night when A. U. G. Bury was unanimously nominated as Conservative candidate for East Edmonton in the forthcoming Federal election. Mr. Bury was elected last October to represent the constituency.

Labor Candidate in London

LONDON, Ont., July 21 — That Labor will have a candidate in London at the coming Federal election was assured today when the officials of the Canadian Brotherhood of Railway Employes announced they would place a man before the convention called for July 28. Other unions may offer candidates for nomination and it is possible that Dr. S. A. Stevenson, ex-M.L.A., may also be proposed. Arthur Mould, president of the local Labor party, announced he would not be a candidate, and it is doubtful if John Colbert, who ran last October, would accept nomination.

In Prince Albert

PRINCE ALBERT, Sask., July 21—Right Hon. William Lyon Mackenzie King, leader of the Liberal party, was unanimously nominated to contest the constituency of Prince Albert by a Liberal convention here yesterday.

SANTAL MIDY

PAIN from Bladder Irritation

Soon eased by **Santal Midy**

Beware of Imitations
Look for the word "MIDY"
Sold by all druggists

LORD WILLINGDON HONORED BY KING

New Governor General Is Expected at Rideau Hall in September.

LONDON, July 21 (Canadian Press Cable).—Viscount Willingdon, who is to succeed Baron Byng as Governor-General of Canada, has been appointed by His Majesty a Knight of the Grand Cross of the Order of St. Michael and St. George, The London Gazette announced yesterday.

Viscount and Lady Willingdon were among a distinguished gathering at a luncheon tendered yesterday by the British Indian Union and the Marquis of Reading, former Viceroy of India, took the occasion to toast the man who has been appointed to succeed Lord Byng as Governor-General of Canada. The Marquis said the many high duties Viscount Willingdon would have to perform in Canada would differ in their conditions and constitutional aspects from those he faced while Governor of Madras and Bombay, but he felt sure they would be performed by the Viscount with the same distinction which had marked his every effort in the public service of the British Empire. He said that no one as governor had displayed a more cordial desire to advance India along the road of progress than had Viscount Willingdon.

Responding, Viscount Willingdon expressed gratitude for the encouragement given himself and Lady Willingdon prior to their undertaking of the great responsibilities in the Dominion of Canada.

The luncheon was held under the chairmanship of the Duke of Connaught, who himself has served as Governor-General to Canada.

Viscount Willingdon recently concluded his mission to China as adviser on the disposal of the Boxer indemnities, returned by Britain to the Chinese Government. He had been promoted to the rank of Viscount for the success of his work as Governor of Madras, and earlier, of Bombay. He was already the recipient of the highest decorations in the Indian Empire, the British Empire and the Star of India. He is also a Knght of Grace of the Order of St. John of Jerusalem.

It is expected that Viscount Willingdon will assume his duties at Rideau Hall late in September.

CAVAN NEWS

CAVAN, July 21.—Mr. and Mrs. Stewart and little daughter, Milton (a former station agent at Dranoel) are visiting friends in Cavan Centre.

Mr. Everett Keegan, who recently underwent an operation for appendicitis in Dr. Turner's private hospital, Millbrook, is convalescing nicely.

Mr. and Mrs. Bert Perrin and Mr. Meredith Perrin, Bewdley, visited Mr. and Mrs. Bert Perrin on Sunday afternoon.

Mr. William Tinney has purchased a new car.

Mr. G. E. Staples was a visitor to Port Hope on Monday.

Mrs. H. Brethwaite who is in Nichols' Hospital, Peterboro, is convalescing nicely.

This showery weather is very poor for curing hay. There is a great deal cut and lying in the fields.

Mr. Richard Matchett was a visitor to Peterboro on Monday.

Mr. and Mrs. Beer and son and Miss Carr, Bethany, visited Mr. and Mrs. James Paul on Sunday.

Ralph Staples, Will Swain and George Lang are attending the poultry culling at Port Hope on Tuesday and Wednesday.

TINTED CUT-UPS

Cut Out the Pieces, Paste Them Together Correctly, Color the Sketch, and Fill in the Missing Word

BY HAL COCHRAN

It has a coat of softest fur,
And when it's held 'twill seldom stir.
'Twill drink all day,
Of milk, they say.
The ———just loves to mew and purr.

YOUNG'S POINT

YOUNG'S POINT, July 21.—Mr. and Mrs. C. Canning of Rochester, N.Y., are guests at the Lakeview House.

Mr. Canning caught a five pound bass while fishing. His guide was "Mick" Moher.

Mrs. Fred Young was in Peterboro on Friday.

Mr. and Mrs. Bland of Toronto, who have been visitors to Young's Point for a number of summers, are again at one of Northey's cottages for the summer.

Miss Mary O'Toole spent Friday in Peterboro.

Miss Mary Young is spending her vacation at Peterboro, visiting her aunt in East City.

Mr. and Mrs. Cephas Bullock and children visited friends in Selwyn on Sunday.

A very severe thunder storm passed over the village on Saturday night when Mr. Ernest Harvey lost a valuable cow, it being killed by lightning.

Mr. and Mrs. Frank McPherson and family of Peterboro are at their summer home.

Mr. and Mrs. William Hicks of Burleigh were in the village on Saturday.

Miss Daisy Wilson is spending a few days in Peterboro with her sister, Mrs. Darling.

RUN DOWN IN GARAGE.

OWEN SOUND, Ont., July 21.—Alonzo Nells, 87 years old, is in the General and Marine Hospital, and may not recover. Both legs were broken, and he sustained other serious injuries, when he was run over by a car in a local blacksmith shop. The old man was sitting at the rear of the shop, when an auto jumped into gear, and the old man was run over.

YOU'LL DO BETTER IN PETERBOROUGH

By purchasing your Summer Supplies at P. BLACK'S

Visitors to the big Suburban Day's Sales this week are reminded that they can always find a comfortable resting place at our two stores while in the City. The hot weather is here, and finds us well prepared for it with seasonable READY-TO-WEAR for Ladies, Misses, Men, Boys and Children all marked down to attractive money-saving prices. We quote just a few example purse openers.

DAINTY DRESSES

In voiles, linen, fugi silk and figured crepes; sizes 16-44; regular up to $10.00. for ..... $1.98 to $4.98

GIRL'S DRESSES

In linen and broadcloth, also gingham. Regular $3.98, from ..... 98c to $1.98

THE BETTER DRESSES

In Georgette, Canton Crepe, Flat Crepe and figured crepes. Very newest styles, just received, and are GREATLY REDUCED FOR THIS WEEK ONLY.

MODISH MILLINERY

Our Millinery Department is filled with the latest styles in ladies' and children's hats; such as felts, kid hats, leghorn straws at THE LOWEST PRICES.

MEN'S DEPARTMENT

Our Men's Department is well stocked with the latest summer wear for Men and Boys.

MEN'S FINE SHIRTS — All sizes and good shades. Special, at 98c

MEN'S KHAKI PANTS — Guaranteed long to wear, regular $2.25, for $1.49

BOYS' AND YOUTHS' LONG KHAKI PANTS at ..... 98c and $1.19

BOYS' AND YOUTHS' LONG FLANNEL PANTS, Reg. $2.25-2.75 $1.49 to $1.79

SPACE DOES NOT PERMIT MENTION OF EVERY BARGAIN AWAITING YOUR INSPECTION.

Rest assured that a visit to our stores will assure you of savings long to be remembered and looked forward to again. BE SURE AND FIND THE RIGHT STORE.

P. BLACK 2 BUSY STORES 281 AND 283 GEORGE ST.

The Examiner

Telephones: Editorial, 1601; Business office, 1600. Private Branch Exchange to all Departments.

The Examiner is a member of the Audit Bureau of Circulation.

The Daily Examiner, published every lawful day by The Peterborough Examiner, Limited. Office, 415 George street. $6.00 per year, delivered in the city; out-of-town subscribers, by mail, $4.80 a year.

The Weekly Examiner, published every Thursday. Subscription price $1.50 a year.

U. S. REPRESENTATIVES

Special U. S. Representatives—W. E. Stockwell, 622 People's Gas Building, Chicago, Ill.

New York—Chas. F. Miller, 225 Fifth Avenue.

Advertising Rates on application.

R. M. GLOVER, Managing Director.

WEDNESDAY, JULY 21, 1926.

THE FIGHT IS ON.

With the official announcement of the date of the Federal election, the calling of a local Conservative convention for the nomination of a candidate, and the probability that a Liberal convention for the same purpose will closely follow, the campaign may be said to be under way.

The early September date selected by Mr. Meighen will be appreciated by business men, who are glad to know that the turmoil will be over before the autumn business opens out, and by urban dwellers generally, but it is not likely to be so popular with the farmers, especially those in Western Canada where harvesting and politics are liable to prove a poor mixture.

Hot August nights, too, provide a poor setting for political meetings, and the party stump-binders will have to be more than equally eloquent if they hope to hold their audience when the mercury is flirting with the 80 degree mark.

The individual who is entrusted with the task of seeing that there is a pitcher of cold water on the table for the use of the perspiring orators, looms up as one of the most important figures in the coming campaign.

LEARN TO SWIM.

An unusual opportunity is being furnished by The Examiner to its readers who have not learned to swim.

The series of articles by Miss Lillian Cannon, famous woman swimmer, who is at present in training for an attempt to swim the English Channel, offers a rare chance to acquire the art.

Miss Cannon's explanations are so lucid and simple and the illustrations make her instructions so easy to understand that no non-swimmer should have any difficulty in acquiring the art.

Those who have not learned to swim are not only without the means of saving themselves in the case of accident but they are missing a lot of fun and wholesome recreation.

There is no finer exercise or none that yields so much entertainment than swimming, and the present opportunity of learning in the right way should not be allowed to drift by.

Miss Cannon's articles started this week in The Examiner, and they will be found full of useful hints not only to non-swimmers but to those who know considerable about the art.

DISCOURAGING TOURISTS.

Some time ago The Examiner called attention to the action of some Rice Lake property owners who apparently believing that the lake was their own private fishery preserve, tried to drive away tourists from in front of their property.

Here is the full story as given in a letter received from the citizens of Akron, Ohio, who figured in the episode.

The names are purposely withheld, but may be given later if there are any further reports of tourists being harassed.

"Details re Mr. ——. He met us on Rice Lake, caught our boat, and asked us to stay off the lake in front of his cottage. Next day Mr. —— (another party) met us and said it looked as if we would even fish off his boathouse and he would see that we were kept off the lake, threatening to employ legal aid. He put two stakes in to keep up out, and the next day he got his motor-boat out and kept going around us trying to catch us. Whether he meant to upset us or not, we do not know. We pulled the stakes out, and he said he was going to Keene to swear out a warrant against us, and we suggested that this might be the place for him to go.

"In all he bothered us for three days.

"Now, if the foregoing is not a satisfactory statement we will go before a notary public and swear to it, and if it is absolutely necessary will come back and face it."

At a time when Chambers of Commerce, Municipal Councils, tourists' associations and the various Governments are exerting every effort to induce visitors to come to Canada, the damaging effect of this scurvy treatment of tourists can be readily realized.

Permanent harm to the reputation of the whole district can be done by such actions, and it is trusted that the publicity given by The Examiner to this affair will have the desired effect in putting an end to tourists being annoyed by people who imagine they have jurisdiction over the waters of Rice Lake.

SAFER DRIVING.

The Roads Department of the Quebec Government is to be congratulated upon the vigorous efforts it is making to bring about safer driving conditions in that Province.

Already several hundred careless drivers have found themselves deprived of the privilege of handling a car, and the result of this drastic treatment is said to be found in a much greater anxiety on the part of motorists to abide by the regulations.

In a recent bulletin the Roads Department addresses the following to the motorist:

"Did you ever ask yourself why, in spite of ceaseless appeals to prudence, the number of accidents steadily rises instead of falling? Just think a moment, and the reason will appear very simple: A motorist does not realize that much advice applies to him personally and that he himself is threatened with accident. Every motorist fancies he is skilful enough to avoid them. Yet in most cases, it is not novices who are victims of the most serious accidents. And the cause of such accidents is hardly ever mere bad luck, but excessive speed and disregard for the rules of prudence.

"Prudence is always in order. Whatever precautions road organization may take, danger is inseparable from the road. It is impossible to eliminate at once all level crossings, curves and hills. Neither is it possible to suppress road intersections. At such places you never know what to expect. Take no chances: slow down, look, listen, stop if necessary. This is mere prudence. Even the straight road, so inviting for speeders, is not without its dangers. Be on your guard. The slightest false movement when speeding can throw you off the road. Many serious accidents occur on fine, straight roads.

"There is danger for you. Understand that you are liable to be victim of an accident and that you must be on your guard. Keep within the law. Do not consider either the latter or the officers charged to enforce it, a nuisance. The law is your guide and speed officers are your friends. Fines are not an end but a means of insuring security. See that you are not listed among the victims of 1926."

"THE MIND OF TYRANNY."

One of the admitted blunders of the general strike in England was the shutting up of the newspapers. It was an ominous indication of what the Trades Union Congress might do if it gained complete power. People did not fail to point out the strange likeness between the attitude of the Italian Dictator and the English proletariat. But the lesson does not appear to have been learned. At the recent meeting of the National Union of Railwaymen at Weymouth, a resolution was promptly adopted to the effect that "only representatives of trades union papers should be eligible to report the public proceedings of this conference." What was meant, of course, was newspapers having the closed shop. But to the credit of the reporters present, not even those who might have qualified under the terms of the resolution remained in the hall. They all left in a body as a protest against such an interference with the freedom of the press. The Daily Herald itself, the Labor newspaper, was for a time at least left without a representative.

Such an action as this of the Railwaymen's Union has rightly been described as exemplifying "the mind of tyranny." A tyrant, a dictator, cannot bear discussion, and feels that he must control every medium of communicating information to the general public. Uncolored truth he considers inimical to himself. The free reporting and printing of what he says or does or proposes, he cannot tolerate. That trades unions should be ready, on slight occasion, to set up this form of censorship or suppression of the press, does not argue well for the quality of their leadership. Yet Labor censors have long been known in England. When Mr. Hamilton Fyfe was editor of The British Worker, he wrote: "I have four censors sitting at my table—a large one, fortunately—who go through every line of type." This gives an unpleasant hint of what sort of rules for newspapers Labor would lay down if it got into a position to do freely with the English press what Mussolini has done with the Italian. Happily, labor leaders in the United States are too clear-sighted, saying nothing of any question of principle, to commit such a mistake as that which the English trade unionists have repeatedly fallen into of seeking to deprive the public of legitimate information.—New York Times.

THE MIRACLE OF NIGHT.

City people never see much of the moon. The lights of the city are local and they get between the crowds on the streets and the great illuminator of the night.

Those who live in Toronto all the year around, and every year, may almost go through life without ever being aware of the glory of the moon—without knowing of the boon it is to man, and without ever fully sensing the splendor of the heavens when all the stars are ashine in their illimitable numbers, at their infinite distances, forcing, even on the dullest, thoughts of the incomprehensible vastness of the universe and the pettiness of man and all his works.

When darkness is due to fall in the city the lights go on—in a flash a mile of street, the whole length of every street, is alight. The miracle of night is not, therefore, performed for the benefit of city people. It is denied them. An artificial day is cleverly put on, it reaches house high and goes cellar deep, it fills the eye with the promenade, the swirl of traffic, the attractions of decorated windows, and the thoughts of men are not called to the far and unseeable.

It is, perhaps, a handicap to boys raised in the city that see so much close at hand that they get no clue to the general scheme of things. To them electric light is as common-place as sunlight, and no marvel in either—they may have co-existed since the beginning of time. The street cars moving by means of invisible power, motors, the radio, telephone are matters of course to the city boy, and for him it is the invariable habit of water to flow at the turn of a tap. He may accept everything; nothing may startle him into wonder and enquiry.

The country boy begins at the beginning. He sees about him little or nothing except that which is but one stage removed from primitive nature, and he sees it removed that stage by the skill and toil of man. If he wants water to drink he must pump it from its source in the depths of the earth. If he goes anywhere by night he must find his way by the light of the moon and the stars. He knows his footwear for what it is, the hide of an animal. He knows cloth for what it is, and food and shelter. Familiar with vacant and lonesome places he knows even a city for what it is, a prodigious result of the skill and toil of men. He gets an early grounding in the value of money, for, whatever else he may have, he has of that very little. He sees life in these times, the height and width and purport of it, as a city youth is not likely to. He early learns to do without what he can't afford, which too many raised in the cities never do until much older than he—until life has knocked them down and rolled them over a few times.

When night is due to fall in the country nothing within the power of man could by the remotest chance stay it. The day imperceptibly recedes and is gone. Shadows deepen and spread until everything is enveloped in them; the breezes die down; the woods are still as if listening; there is a splash of a fish killing its kind in the lake; mosquitoes born at the break of day come forth on the great business of their existence; the far putter of a motor-boat violates the stillness; the voice of a man is heard somewhere speaking as is the custom of his species of nothing; a nighthawk rips the air with the noise of his swoop; the stars come out one by one as if called in turn according to their importance; the moon peeps up over the rim of the hill, hesitates, and comes on in full regal authority. Evening closes, and it is night. Toronto Star.

EDITORIAL NOTES AND COMMENT.

"Orillia is making early plans to celebrate the diamond jubilee of Confederation next year. The example should be followed by a hundred towns."—The Globe.

Our idea of a well-posted man is the fellow who can tell you without the least hesitation what Government is in power in France.

At least after tonight we'll know when the election is to take place.

Choose your nearest exit

By Bruce Bairnsfather

CATTLE, GRAIN AND PRODUCE

Peterboro—Toronto—Montreal
Winnipeg

TORONTO LIVESTOCK.

TORONTO, July 21.— Market steady to firm at yesterday's 25c advance over last week, on all grades of cattle. Light runs this week just about meeting the warm weather demand for butcher cattle. Export trade light, a couple of loads of heavy steers selling from $7.75 to $8.25. Choice handy butcher steers, $7.50 to $8.00, with medium and common down to $6.00.

Choice fat cows steady to firm at this week's advance.

Lambs strong, $17.50 to $18.00, choice.

Calves firm, $12.00 to $13.

Hogs steady at $14.50 off cars.

Lambs—Choice, $17 to $18; medium, $14 to $15; culls, $11 to $12.

Sheep—Choice, $6 to $7; medium, $5 to $6; culls, $2 to $3; heavy, $4 to $5; yearling, $9 to $10.

Calves—Choice, $11 to $12; medium, $10 to $11; heavy, $7 to $8; light, $8 to $9; grassers, $4 to $5.

Receipts

Union Stock Yards—Receipts, 825 cattle, 712 calves, 1,105 hogs, 275 sheep.

Export steers, choice	7.75	to $8.25
do., heifers	7.00	7.50
do., bulls	4.50	5.25
Choice store, dehorned	6.50	7.00
Butchers, choice	7.50	8.00
do., heifers	7.25	7.75
do. medium	6.25	6.50
do. common	5.75	6.00
Baby beeves	9.00	11.00
Cows, fat, choice	5.00	5.50
do. medium	4.25	5.00
Do., canners and cutters	2.50	4.00
Bulls, butcher, choice	5.00	5.50
do, medium	4.25	4.75
Feeders, short keep	6.75	7.00
Feeding steers, choice	6.00	6.50
Stockers, good	4.50	6.00
Calves, choice	12.00	13.00
Springers, choice	80.00	100.00
Milkers, choice	70.00	85.00
Spring, lambs	17.00	18.00
Spring buck lambs	15.00	16.00
Sheep, light	6.00	7.00
do, heavy	3.50	4.00
Sheep, yearlings	9.00	10.00
Hogs, f.o.b.	13.50	.....
do., off cars	14.50	.....

Premium per head on selected hogs, $2.75.

MONTREAL GRAIN AND PRODUCE

MONTREAL, July 21 (Canadian Press).—The demand from foreign buyers for Canadian grain continued quiet yesterday on the Montreal market. The only business of importance reported was the sales of a few loads of No. 2 Northern wheat to exporters at $1.67 per bushel, and No. 3 Northern at $1.62 per bushel, c.i.f. Montreal. The market for car lots was quiet but prices were steady.

Owing to the decline in cash wheat prices at Winnipeg, the tone of the market for spring wheat grades of flour was easier, but prices showed no change. The export and local trade was inactive.

The undertone to the millfeed market was steady with a fair trade passing. The market for standard grades of rolled oats was firm at the recent advance in prices noted, but the volume of business was small.

A moderate amount of business was transacted in eggs, and the tendency was easier. The receipts were 1,448 cases.

The butter market was slightly more active than it has been of late. Sales of No. 1 pasteurized creamery were made at 32 1-4c per pound. The receipts were 278 packages.

The feature of the cheese trade was the demand from United States speculators and considerable business was transacted. The local trade was quiet. The receipts were 18,010 boxes.

The trade in beans was quiet but prices ruled firm. Car lots of choice white hand-picked were quoted at $2.25 per bushel, and smaller quantities at $2.35 to $2.45 per bushel.

The potato trade was without any new feature to note. Prices for American No. 1 grade being quoted at 86 per barrel. The demand was moderate.

EGG MARKETS

OTTAWA, July 21 (Canadian Press).—Egg markets are generally unchanged yesterday, no Western offerings to the east have been reported.

Toronto—Dealers are quoting for ungraded eggs, delivered, extras 30 to 31, firsts 25 to 27, seconds 20 to 22. Prices to retailers, extras 35 to 36, firsts 31, seconds 27 to 28.

Montreal—Dealers are paying delivered, for ungraded eggs, extras 31 to 33, firsts 26 to 30, seconds 21 to 25. Prices to retailers, extras 38, firsts 30 to 32, seconds 28 to 29.

Winnipeg — Dealers are quoting shippers, extras 25, firsts 23, seconds 18, delivered, cases returned. Prices to retailers, extras 35-37, firsts 30 to 32, seconds 26.

Saskatchewan. — Country dealers are selling extras 22, firsts 20, seconds 16. Prices to retailers extras 30, firsts 28, seconds 23.

CHICAGO GRAINS

CHICAGO, July 21 (Canadian Press).—Wheat and corn parted company yesterday, wheat prices going down whereas corn went up. Showers and lower temperatures northwest, helpful to the spring wheat crop, had a decided bearish effect on wheat values. Hot dry weather in the west lifted the corn market. Closing quotations on wheat were unsettled 2c to 4c net lower, with corn at 7-8 to 1 1-2 gain, oats varying from 1-2 decline to 7-8 advance, and provisions 7 to 45 down.

The wheat market appeared overbought and there was no denying that houses recently active as purchasers were among the leading sellers yesterday. Some increase of hedging sales was also an outstanding feature and the July delivery here dropped to a discount as compared with September. In this connection a good deal of notice was taken of the fact that first deliveries this season here on July contracts were made yesterday. The amount thus disposed of was only 10,000 bushels, but talk was current that a heavy movement of new winter wheat from the Central states is beginning and that ready absorption of large arrivals in Chicago may prove difficult.

With cutting of wheat expected to start in South Dakota next week, some doubt was expressed whether under such circumstances any crop improvement would result from rains or cooler temperatures, either in South Dakota or Southern Minnesota. On the other hand export demand was slow, world stocks increased 2,170,000 bushels for the week and domestic arrivals southwest continued liberal with 740 cars at Kansas City alone.

Temperatures of around 100 in the west together with lack of rain gave a notable stimulus to buying of future deliveries of corn, regardless of the action of wheat. Oats, however, sympathized with wheat weakness.

Provisions reflected the course of hog values.

ANNOUNCE DATE.

Peterboro-Hastings Conservatives To Hold Convention at Marmora.

(Staff Correspondence).

NORWOOD, July 20.—The Conservative convention in the Peterboro-Hastings riding will be held at Marmora on Wednesday, August 4. It will renominate Dr. Embury, who defeated G. A. Brethen last October. This is at least one certainty, according to prominent Conservatives, who, while hearing rumors of Liberal opposition, predict that the local contest will be a walk-over for the Bancroft doctor. Speakers at the convention will include Hon. J. R. Cooke, W. E. Tummon, J. A. Seysmith. Mr. F. C. Squire is president of the Liberal-Conservative Association.

Several Liberals told The Examiner that a convention was being arranged for, although the date was not definitely fixed, and that a candidate would be placed in the field.

FLAPPERS VERY OLD.

NORWICH, Conn., July 21. — The flapper was known as far back as the twelfth century, Dr. Phyllis Blanchard, Philadelphia lecturer, said here recently. The speaker called the present age one of abundant energy, with many outlets such as automobiles, airplanes and other mechanical inventions.

It's an awful waste of money to raise a son and then let him do just as he dern pleases.

HOW DO YOU SAY IT?

(By C. N. Lurie.)

Common Errors in English and How To Avoid Them.

"PROBLY"

There is in the English language no such word as "probly," although it is frequently heard, especially among the uneducated or illiterate, instead of "probably." Sometimes the word "probably" is even written "probly." The word should be pronounced carefully, with the full value given to each of its three syllables; thus, "prob-ab-ly."

The question is sometimes asked, "Do grammarians set the standards of a language, or do they simply follow and record the changes which the users of a language find it necessary to make, to meet their needs of expression?" The question is answered thus by the New York Times:

"Whether or not the hen came before the egg, there is no longer much doubt that languages came before their grammars, and that the languages have kept ten or twenty years ahead of the grammars, ever since there were grammars."

WISE AND OTHERWISE

Time you find out what it's all about it's all about something else.

If the police ever get after us we'll get a job as vice president and never be noticed at all.

There's one fine thing about a straw hat. When you get real mad you can bite it.

Buffalo (N.Y.) woman was robbed in church by someone who should have been listening to the sermon.

Expert finds cigarets ruin complexions. They don't. Nothing does. Except leaving the compact at home.

Wear a bright red bathing suit when acting silly in the water so your body may be found easily.

People go out every night about the time they used to come in.

Educate yourself. You can't catch an elephant in a spider web.

Babies are handy things. Many a man would be stiff if it weren't for picking up things after the baby.

(Copyright, 1926, NEA Service, Inc.)

ENJOYABLE TRIP

Members of Young People's League Take Trip to Rochester.

BAILIEBORO, July 20. — The members of the Young People's League from Bailieboro, as well as many others, took in the excursion across to Rochester on July 14th, instead of holding a League Picnic. The boys from the village kindly looked after all those who had no means of transportation, and a very enjoyable day was spent. Among those who attended the excursion were Mr. and Mrs. Norman Thompson, Mrs. Ira Dawson, Mrs. W. Bateman, Mrs. J. Jewison, Mrs. D. Fisher, Mr. and Mrs. John Willan, Misses E. and D. Falls, L. and M. Earl, R. and J. Dawson, L. Mackey, I. Johnston, A. Fair; Messrs. G. Harper, F. and K. Barnard, C. Ballantyne, A. and G. Dawson, N. Earl, W. Lang, W. Johnston, J. Holt, H. Dean, N. and R Rowland, L. Ingram, C. Wicks.

Examination Results.

Out of the five pupils who wrote on the recent Entrance examinations at Bailieboro, four were successful. They were as follows:—Esther Lang, Mable Seens, Iva Campbell, Ray Barnard.

Those from this district who were successful in obtaining their certificates from the Peterboro Normal School, were Misses Edith Deyell, Gwendoline Hutchinson, Muriel Matchett, Alice Armstrong, Gertrude Gray, Pearl Lomb, Loretta Barnard, and Alexander Carruthers.

Personals.

Miss Laura Mackey of Brooklyn, is spending a few days visiting Miss Ethel Falls.

Messrs. Nelles Rowland and Reginald Willis of Millbrook, spent last week camping at Barnard's landing, Rice Lake.

Misses Ethel Falls and Loretta Barnard, who are the delegates from the Young People's League, Bailieboro, will leave on Monday to attend the Summer School which is being held at Bobcaygeon, starting July 19th and ending July 26th.

Master George Hall of Peterboro, has returned home after spending holidays with friends in South Monaghan.

Miss Alice Brundrett of Port Hope was the guest of of Mrs. W. H. Barnard last week.

Mrs. Robert Deyell is spending a few weeks' vacation with friends at Glengarry.

The "INTER-CITY LIMITED" between TORONTO and MONTREAL

The ideal train for busy business men. Leaves a whole morning at business before departure from Toronto and Montreal.

Most comfortable equipment. Observation Parlor Car (radio), Dining Car and Coaches, Toronto to Montreal.

All trains operate on Eastern Standard Time

Leaves Toronto 1.30 pm
Arrives Montreal 9.30 pm

Depot—A. MacNab, corner Charlotte and Bethune streets, phone 910.
Ticket Office—J. B. Doran, 324 George, Phone 250.

TRAVEL CANADIAN NATIONAL

DR. FRANK CRANE'S DAILY EDITORIAL.

SENTIMENT AND SANITATION.

By Dr. Frank Crane.

A gentleman in California who knew some of the original characters in Helen Hunt Jackson's "Ramona" contributes an interesting twist to one phase of the story.

The part where the Indian, Allessandro, and his bride are ejected from the house where they are living has caused the anger of a host of fiction lovers.

The reason they were put out, says this gentleman, was not because of spite on the part of the landlord, but because the house was kept in such a filthy condition that it was unsanitary and a menace to the community.

Besides showing that there are two sides to every story this illustrates a curious fact in human history: namely, that sentiment and sanitation have been often at odds.

Sentiment clings to the unsanitary as firmly as the sanitary and fiercely opposes any change.

Those who live in slums are the ones who most strenuously object to any alteration for the betterment of health conditions.

When oil lamps, lessening the strain on the eyes and bettering the condition of health, were first introduced into England they were attacked by the literary men of London on the grounds that they took the sentiment out of life. Candles were associated with the romantic past. Oil lamps were a monstrosity of the present.

Ever the past holds the interest of sentiment and new improvements seem to be destroying it.

To the average American, Spain is a land of romance. It is thought of in terms of moonlight, tinkling guitars, playing fountains, "La Paloma," and beautiful black-haired Carmens with red roses in their teeth.

Former Ambassador Alexander P. Moore, who just returned from this land of romance, says the lowliest American laborer lives more luxuriously and possesses greater conveniences than the grandest Spanish grandee.

The mundane considerations of running water, bathtubs, plumbing, and such things, which make life better and more healthful seem out of the realm of sentiment.

But they are part the basis upon which humanity progresses, and where sentiment stands in the way of such progress it has to give way in the end.

Copyright, 1926, by the McClure Newspaper Syndicate.

Lyrics Of Life

(By Douglas Malloch.)

THINGS TO LAUGH AT.

Life has a lot of things to laugh at,
A lot of things are funny,
And one thing that I always laugh at
Is fighting over money.
I don't deny it comes in handy,
A bank account is fine and dandy,
For money keeps a man in clover—
But none of it's worth fighting over.

There are a lot of things to laugh at,
And one of them is trouble.
I've heard a lot of jokes to laugh at
That bent me nearly double,
But when I do my broadest grinning
Is when I lose, not when I'm winning—
I like to show the other fellow
I may be green, but never yellow.

For life itself's a thing to laugh at,
With work and woe and worry:
We hardly pause for things to laugh at,
And yet what's all the hurry?
The way we work from dawn to seven,
You'd think we were so sure of heaven,
Of all the joys that will be met there,
We simply couldn't wait to get there.

But there's so much in life to laugh at,
I try to look around me,
For I might miss some joy to laugh at,
Some fun I might have found me,
The kiss of children, hand of brothers,
The peace of home, and lots of others—
So Father Time I shake my staff at,
And try to see the things to laugh at!

Tomorrow: TRAVEL.

Copyright, 1926, by the McClure Newspaper Syndicate.

Low-Pressure Treads of Dominion Royal Cord Balloons give more value for your money

Dominion Tires are GOOD Tires

26-27

The Gillespie Garage Authorized Dealers in Dominion Tires

378 AYLMER STREET

"I'm not sick but I'm not well"

Just "soggy"—is this how you feel? Virol is the answer. Its vitalizing, strengthening properties will bring back appetite, vim and energy. Try a teaspoonful after every meal.

VIROL

Tenderfoot Gold Seeking Clerks Paddle Way To Victory Over Indians and Old Woodsmen At Mining Camp Sports

PINE RIDGE, Ont., July 21.—Pine Ridge is starting to assume the aspect of a real mining camp. Twice recently the entire population has turned out for a sports day in which foot races, canoe races and specialty stunts figured prominently and the skill of the Indian and northwoodsman was matched against the skill of the gold-seeking bookkeeper from Toronto, Ottawa or Montreal. And be it said to the credit of the former clerks that they, at least those who have spent the summer here, have advanced to a degree where in northwoods work they yield nothing to either red man or to the old sourdough. Be it canoeing, portageing with a heavy pack or cooking bannocks, they hold their own, which is in stanced that a couple of young Ottawa boys paddled their way to victory over Indians and old woodsmen at the 12th of July sports at Pine Ridge.

There were over 50 competitions of different kinds in the sports which were held on July 1 and July 12. There was a 250-yard dash and 100-yard dash. Prizes consisted of flashlights, lump lines, pipe sets and other useful articles, some of which were donated for the occasion by storekeepers of Pine Ridge and others given by popular subscription. "Gold Rush" Scotty, well-known character of the Red Lake camps, acted as master of ceremonies, not only for the sports, but also for a dance which was given at H. M. Mullen's new hotel.

SHADOW OF DICTATORSHIP LOOMS AHEAD OF HERRIOT'S MINISTRY

Two Hundred and Forty Deputies Sign Demand For Body With Special Powers.

LOBBY TALK.

Government Does Not Enjoy Confidence of Many of the Deputies.

PARIS, July 21 (Canadian Pres).—Premier Herriot's second cabinet is being greeted with a rapidly-spreading cry for "committee of public safety." Two hundred and forty deputies have signed a demand for a species of dictatorship which, though not expressly intended to be modelled on the revolutionary body dominated by Denton and Robespierre, ought, in the opinion of the prime movers, to have sufficient power to act with energy and without parliamentary instruction.

Among the signers are many members of the Radical group presided over by H. Herriot as well as many members of the old coalition of the Left. The Republican Socialists are the moving spirits; heretofore they have been staunch supporters of Herriot, but they declare now that the situation requires something stronger than the ministry just formed.

Manifesto Circulated

Deputy Morinaud, who began the movement, is still circulating the manifesto and obtaining new signatures. So soon as he has a majority of the Chamber, the manifesto will be handed to President Doumergue. There is some question as to the constitutionality of this procedure. The movers of the scheme are not daunted by the constitutional question, however, because of the necessities of the situation.

The manifesto will, it is declared, call upon the president to form a national union cabinet that will cast all party considerations aside.

Those who are supporting the demand point to the fact that M. Herriot's cabinet is already talking of asking parliament for "special liberties" to deal with the financial question, which they regard as only camouflage for the "full powers" which M. Caillaux asked for. They declare that if M. Herriott regarded the Brian-Caillaux ministry unworthy the confidence placed by a grant of full powers, the Herriot ministry offers no better guarantee, and they contend that President Doumergue ought to be given an opportunity to choose a man to form a ministry to which the necessary powers can be given.

First Cabinet Council

The new Herriot ministry held its first cabinet council on Tuesday. The ministerial declaration will be submitted to the Chamber to-day, after which M. Herriot will probably go into details of his future policy.

The lease of life accorded the new government in the lobby talk varied from three days to three months. A good many deputies expect the government to fall immediately after presenting itself in the Chamber; others are inclined to think that a majority of the deputies will allow the government time to bring in its financial measures. There is little confidence anywhere that the Government can last long enough to accomplish anything toward the salvation of the franc.

M. De Monzie, the Finance Minister, will submit the government's financial plan to the Chamber to-day. A statement was issued at the conclusion of the Cabinet meeting last night as follows:

"The Cabinet continued its elaboration of the ministerial declaration which will be read in parliament tomorrow (Wednesday) at 5 o'clock, and of bils which will be immediately introduced. Further meetings will be held at 2 p.m. Wednesday, and at Elysee Palace at 3.30 p.m."

CHURCH DEACON TELLS HIS STORY TO GRAND JURY

Heard Argument Between Norris and Chipps Before Shooting.

MYSTERY MAN.

Entered Pastor's Study But Fled After Lumberman Was Shot.

FORT WORTH, Texas, July 21.—Chipps, the man shot by Rev. Norris, was buried with Masonic rites, services being held at First Presbyterian Church here, with Dr. J. K. Thompson officiating.

The grand ury investigating the slaying last Saturday of D. E. Chipps, by the Rev. Dr. J. Frank Norris, nationally known fundamentalist, adjourned until to-day. Eleven additional witnesses are being summoned.

Miss Jane Hartwell, Norris' secretary, who was in an adjoining room at the moment of the killing, and L. H. Nutt, deacon in the church, and an eye-witness to the shooting, were among the witnesses who appeared before the grand jury yesterday.

A county grand jury yesterday heard the story of the shooting of D. E. Chipps, lumberman, by Dr. J. Frank Norris, pastor of the First Baptist Church.

L. H. Nutt, auditor and deacon in the church, was the first witness. Nutt was sitting in Norris' office in the church study when Chipps entered, and he heard the argument which is said to have preceded the shooting.

He was an eye-witness to the latest episode in the life of Norris—known throughout Texas as the "Texas Cyclone," because of his vigorous battles waged from the church pulpit.

Seven other witnesses will be called before the grand jury to-day.

While the grand jury inquiry was going on police were searching for the "mystery man" who is said to have entered the pastor's study with Chipps, and who stood there while Chipps and the pastor argued. Police said the man fled immediately after the shooting.

Three men who served as honorary pall-bearers at Chipps' funeral Sunday are on the grand jury.

THAT'S ANCIENT.

"He's frightfully old-fashioned."
"How's that?"
"He wants to drink from a glass."
—Toronto Telegram.

COASTAL BOAT STILL AGROUND

Ship May Refloat in Spring Tides But Unlikely To Last.

IN EXPOSED POSITION.

ST. JOHN'S, Newfoundland, July 21 (Canadian Press).—All attempts to dislodge the coastal boat Home having failed, operations have been abandoned for the present. The only chance now of refloating the ship will be when the spring tides set in, but in her exposed position it is not considered likely that she will hold together for that length of time. The agent of the underwriters has proceeded to the scene.

The Home ran aground on Fogo Island several days ago.

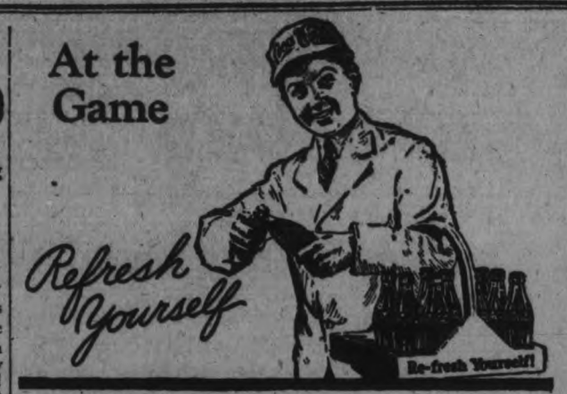

Drink Coca-Cola

Delicious and Refreshing

5-C

PLANS TO ENFORCE PROHIBITION LAW

United States' Government Seeks Co-operation of Foreign Countries.

LONDON, July 21 (Canadian Press).—Bid for world-wide co-operation of the foreign governments in the enforcement of prohibition in the United States may be the outcome of the present Anglo-American discussions here, if plans materialize as anticipated by Washington.

In event agreement is reached with the British, it is considered likely that the other governments, particularly of European continental countries will soon be approached by the United States with a view to opening similar discussions designed to bring about international understandngs which ultimately would deal a death blow to the rings of trans-oceanic bootleggers.

ROSENEATH NEWS

ROSENEATH, July 20.—Since the fine weather many families have been picnicing down at the lake.

The C.G.I.T. afternoon tea and sale of home-made cooking and candy was a decided success. The girls had the hall beautifully decorated for the occasion and the tea tables arranged neatly, which no doubt aided in bringing in customers. A dainty lunch was served between 5 o'clock and 8 p.m. The C.G.I.T. girls were dressed alike and looked very clever in fulfilling their duties. The proceeds amounted to about $20.

Mr. J. C. Moore, manager of the Royal Bank of Canada is taking his holidays. Mr. F. Lonergan of Tweed is in charge of the bank at present.

Roseneath cannot boast of a ball team this year, although one was organized a few weeks ago and played with Alderville on Saturday evening. No score was made as the game was called off on account of the darkness. The boys play at Fenella on Tuesday next.

Mr. and Mrs. John Martin of Regina, Sask., are renewing old acquaintances in the village and neighborhood.

Mrs. Redshaw and children of Oakville have been recent guests of her sister, Mrs. Ella Brown.

Mr. Fred. Turner and sister, Beatrice, motored up from Colborne on Sunday and spent the day with their mother, Mrs. Lily Turner.

The many friends of Mrs. Archie Waldie, who is seriously ill in Cobourg General Hospital, wish her a speedy recovery.

Mrs. Stanley Southworth, who has recently returned from California and is at present with her mother, Mrs. McCulloch, Harwood, spent Friday with her friend, Miss J. Johnston. She was accompanied by her mother and brother, Mr. W. McCulloch of New York. The latter, with friends from Campbellford, spent the day at the lake fishing.

Mr. and Mrs. E. Dunn and family and Mr. and Mrs. Dunn Sr. of Trent Bridge spent Sunday with Mr. and Mrs. George Hogg.

Mr. George A. Dawe has greatly improved the appearance of his dwelling with a fresh coat of paint.

Mr. Andrew Brown is having a cement garage erected.

A few from here attended the strawbery festival at Gore's Landing on Wednesday.

Miss Bessie Turner has returned home after a holiday with friends in Colborne.

Real estate exchange between Mr. William Arnold and Mr. William Waldie. They remain as they are until fall, when Mr. Waldie intends moving to the farm and Mr. Arnold will move to the village.

SCHOOL REPORT

S. S. 10, OTONABEE.

The June report of S. S. No. 10, Otonabee:

Jr. IV to Sr. IV.—Marion Patterson (honours), Helen Savigny (honours), Francis Whittington.

III to Jr. IV. — Mina Stewart (honours), Billie Stewart, Laura Whittington, Stewart Dawson, Stewart Whittington.

Jr. III tot Sr. III. — Earnest Clark.

II to Jr. III.—Kenneth Savigny, Lillian Patterson.

1st to 2nd — Barbara Dawson (honours).

Pr. to First—Max Stewart.

Primer — Jean Savigny, Janie Sucee, Beth Stewart, Hazel Bonner, Grace Dwyer.

Jr. I to Sr. I.— Ruth Driscoll, Myrtle Dwyer.

Pupils failing on the work — Earl Succee, Eddie Bonner.

Dame Nellie Melba, who for two generations has charmed with her lovely voice, so that every time she makes a "positively last appearance" the public will positively not hear of it. She has been called 'The Lady of Many Farewells," having just delighted London with another farewell concert.

BITTER FEELING AGAINST STATES IS CROPPING UP

U. S. Attitude on War Debt Causes Hostility in England.

MAIL'S "COLD FACTS."

Saner Heads Think Criticism Serves No Good Purpose.

LONDON, July 21. — An energetic and determined drive against the proposed war debt settlements with the United States is being made here. Monday night's plain spoken debate in the House of Commons is only one indication of this feeling. Many newspaper and many leading politicians of all parties believe that the only salvation for France and for European countries generally is an arrangement to cancel all war debts.

Lord Rothermere's Daily Mail is printing daily a list of what it calls "cold facts," illustrating how United States is soaking up the money of Europe.

Monday Rothermere's Evening News printed a cartoon describing United States as "Uncle Shylock," the bitterness of which has aroused a good deal of resentment among English friends of America. Attacks like this are undoubtedly creating a spirit of hostility among the people upon which official England and most thoughtful people are frowning.

Apparently, those who are conducting this campaign have selected this moment not only because of the perturbation aroused by the swiftly falling franc but because of the presence in England of thousands of American tourists and of the preparations now under way for the visit of United States Secretary Mellon.

Whether the campaign will have any financial effect is doubtful but politically it is very harmful to Premier Baldwin, who was responsible for the American debt settlement and also to the maintenance of good relations between Britain and United States.

McCoy's Cod Liver Extract Tablets Fine For Thin Under Developed Kids

Children Love Them Because They Are Sugar Coated and as Easy to Take as Candy.

It's your duty, Mother, to see that the frail, peaked, sickly youngster grows up to be strong in body, keen in mind and robust in health.

Extracted from the livers of the lowly codfish are the health, weight and strength producing vitamines that are found in McCoy's Cod Liver Extract Tablets, which are sold by pharmacists all over North and South America.

Doctors know about them and so does McDermid and Jury and Bond's drug stores, and if your children need building up ask for these tablets to-day if you want to give your loved ones a good appetite and put pounds of good healthy flesh on their bones.

But be sure and get McCoy's.

They are not expensive—60 tablets 60 cents—and if you are not pleased with the improvement after 30 days, your money back.

A very sickly child, age 9, gained 12 pounds in seven months and is strong and healthy.

One skinny woman gained 9 pounds in 24 days.

TWO BEAR CUBS IN AN OHIO ZOO BRING TOURISTS TO HASTINGS

Seventeen in One Party Camping on the Trent River.

BEARS THRIVING.

Hundred Tourists From Medina, O., Already at Hastings This Season.

(Examiner Staff Correspondence).

HASTINGS, July 21. — How two bear cubs have helped propagate in a section of Ohio favorable publicity for Hastings and its summer attractions is emphasized by a party of seventeen tourists from that State who are camping on the Trent River just below the town. Two years ago the bears were caught by the Hastings Hunt Club and brought home as prizes. Then they were forwarded to Rittman, Ohio, for the zoo in that city as gifts of goodwill and remembrance because several of Rittman's citizens had previously established themselves in Hastings as amiable summer visitors.

This week's numerous party report that the cubs have thrived in the Rittman zoo, far from their native Canadian woods, and are developing into lusty bears of circus size and appearance. They have, meanwhile, made Hastings and the Trent district better known in the Rittman area of Ohio, dumb agents of this part of Ontario and its lures and welcome for American tourists.

The party is as follows: Mr. and Mrs. E. J. Wheeler, Mr. and Mrs. E. E. Mills and daughter, Mr. and Mrs. R. U. Hall, Mr. and Mrs. Arley Trent, Mr. and Mrs. Saunders of Rittman; also Mr. and Mrs. Enos Wheeler of Medina, O.; Miss Mildred Normando of Elyria, O., and Mr. and Mrs. Abrams of Wadsworth, O.

Yesterday at sunset the whole party was fishing off the bridge, dock and piers, enoying the never-failing breeze that blows down the Trent. Above the dam the river was as smooth and placid as a pond, reflecting the opalescent sky as the sun declined toward the hill's horizon. The day's papers had carried despatches of torrid heat throughout the northern States, but these tourists were on the river all day fishing and bathing. They have been fully enjoying their outing, the only fly in the ointment of their holiday being the usual ubiquitous, persistent and altogether pestiferous mosquito, the stray intruder which, no doubt, sighted the Rittman camp for a nocturnal raid the very day it was set up. To-day some of the campers are motoring to Peterboro. All of them have been successful fishing, and their fish dinners have been daily features. The table qualities of the Trent pickerel will be remembered long after the Rittman party return home next Sunday.

It is believed here that about one hundred tourists from the Medina section of Ohio have already visited Hastings this summer, and only half of it is gone, apart from the fall months when the fishing is often best.

Toronto Boys' Trip.

Four young men of Toronto who are spending the summer at Bobcaygeon, passed through the locks here last evening with their 32-foot gasoline launch, the "Louise," bound for the Thousand Islands. They were Gordon Holden, Jack Farmery, Bruce Powers and Chas. Parkis. They tied up at Gore's Landing yesterday, and their objective last night was Trent Bridge.

At Brockville Re-union.

Rev. M. L. Hinton and Mrs. Hinton have gone to Brockville for ten days. Their visit coincides with the Brockville Old Boys' Re-union, for which more than 1,000 persons had registered.

Fred Longmuir, who underwent an operation at Campbellford Sunday, is making rapid recovery. He was visited yesterday by Rev. Mr. Jones of Warkworth.

Girl, Dressed As Man, Resorts To Life Of Hobo

KINGSTON, July 21.—Dressed in the garb of a man, and taking her place with real "knights of the road" jumping on freight trains and sleeping out in barns and outhouses along the railway tracks, an eighteen year old girl named Lena Smith, from Montreal was placed under arrest on a charge of vagrancy and remanded a week. She was caught in a hobos' camp near the outer station.

Side Whisker Ringlet Is Latest Fad In London

LONDON, July 21.—The side whisker curl is the latest addition to the inventions for bridging over the trying period between the shingle and long hair.

New ideas in this direction are put forth almost daily, and the quaintly bewitching whisker curl is certainly attractive.

The back hair is rolled tightly over or under and pinned on the nape of the neck. Out of each end of the roll curls a longish wisp of hair, which coils its way below the ear across the side of the face.

These whisker curls are not always of the "growing curls" variety, but independent ones that can be pinned on and taken off at will. The curls are really a development of the 18th century ringlet that curled down the shoulders of the beauties of that time from their elaborate powdered coiffures.

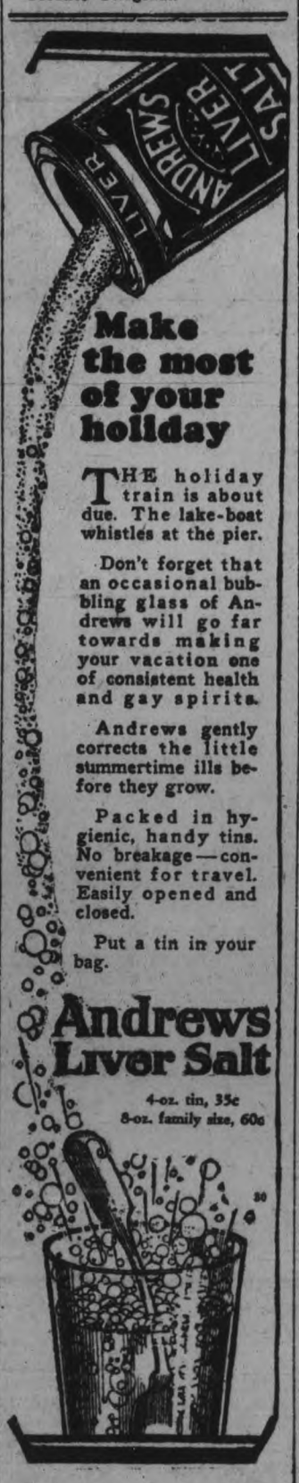

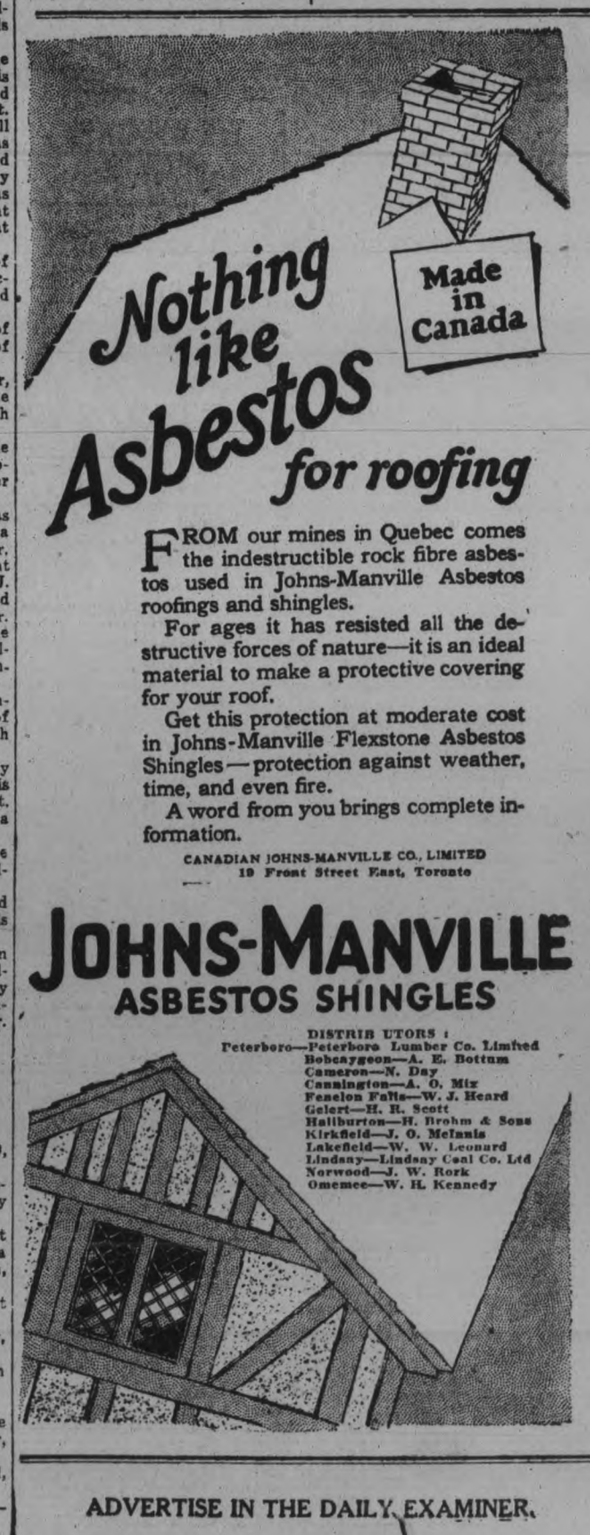

Blue-jay will enable you to wear the loveliest, most extreme shoe styles without fear of corns

Leading foot specialist tells dangers of paring corns at home

"Home paring of corns is opening the door to infection," writes Dr. J. S. Ansley, the prominent chiropodist and foot specialist of Cleveland, Ohio. "Corns should be cut only by a chiropodist."

Indeed, see your chiropodist as often as you see your dentist, if you would keep your feet in prime condition.

But between visits, when a corn needs attention, put on a Blue-jay plaster. It is the safe, sure and gentle way of removing corns at home. So recognized by leading authorities for 26 years.

Blue-jay is scientific. There is no guesswork about it. You do not have to guess how little or how much to put on. Each plaster is a standardized treatment—with just the right amount of medication to end the corn. At all drug stores.

Blue-jay

THE SAFE AND GENTLE WAY TO END A CORN

©1926

ADVERTISE IN THE DAILY EXAMINER.

Suburban Extra Specials for Thursday Morning Selling

Striped Silk Broadcloth

White ground with fancy stripes in pretty tints of green, rose, blue, etc. Just the thing for summer dress wear. Thursday morning special, **$1.29**

Small Marble Clocks

Clocks of natural and coloured marble, with 2½-inch dial. They are good time-keepers and at the same time a real ornament for desk or dressing table. Thursday morning special..... **98c**

All Linen Towellings

White with coloured border. A Towelling with good weight and which will give lasting service. Price, per yard..... **15c**

Natural Linen Towelling with white border, for dish or hand use. Price, yard... **12½c**

Childs ¾ Lisle Hose

In spite of the low price, these are good wearing, attractive Hose. They reach to just below the knee, have plain ribbed top and are here in blue, white, brown, sand and black. Sizes 6½ to 10¾. Price..... **39c**

Jumbo Knit Sweaters

These are in the popular loosely knit "Sports" pullover style of Sweater. The colours are white, camel and red. Sizes run from 36 to 42. They are just the right weight for outing wear in the cool evenings. Price, each..... **$3.95**

Boys' Summer Hats

Cool little Hats of white or ecru repp. Smart shapes that are easily washed. Worth 75c. Sale price, each..... **49c**

Feltol Floor Rugs

Small Rugs for doorways or any other odd corner of the house. Patterned on green or brown ground. Price..... **12½c**

Misses'-Womens' Slips

All made from fine quality dimity, in attractive tints of sky, peach, canary and orchid. Misses' sizes, 6 to 16 years. Women's sizes, 34 to 42. All trimmed with hemstitching and are shadowproof. Special price..... **69c**

THE HALL STORE

NORTHUMBERLAND CONSERVATIVES TO MEET AT WARKWORTH JULY 27TH

M. E. Maybee Regarded as Certain Choice of Convention.

LIBERALS PREPARE.

Farmer's Daughter Injured By Mower—St. Mary's Cemetery Improvements.

(Examiner Correspondence)

CAMPBELLFORD, July 20.—Northumberland Conservatives will choose their Federal candidate at Warkworth on Tuesday, July 27. The convention is generally regarded as a mere formality for the re-indorsation of Milton E. Maybee, the present representative of the riding at Ottawa. His supporters declare their satisfaction with Mr. Maybee and his record in Parliament, and express their confidence in his ability to retain the seat in the Conservative column.

Meanwhile, Liberals assert that with a certain standard-bearer, whom they decline to name, they would have better than a fighting chance. Their problem is to persuade this stalwart of the party to accept the nomination at the convention whose date will be announced shortly. They do not concede that Milton E. Maybee has the constituency all to himself, or that Northumberland is a Conservative stronghold. Their attitude is that with the right man, they can win.

Conservatives are curious about the Liberal nominee, and some of them are so confident of Maybee's election that they expect it to be by acclamation. Liberals, on the other hand, promise a surprise at their convention, providing their plans and persuasiveness prevail.

Injured By Mower.

Eileen Third, eight year old daughter of Neil Third, a farmer living on the fifth Concession of Seymour township, was painfully injured by a mower on Saturday. The machine was being driven by the hired man, and in some way the girl got in the path of its knives. Both her legs were cut severely, the injury to the left leg being the more serious. The extensory cord was cut and also a bone, and in the right leg a bone was badly gouged. Medical aid was obtained from Campbellford, and the girl was removed to Belleville hospital.. The full use of her left leg will be permanently impaired.

Cemetery Improved.

The long grass on neglected parts of St. Mary's cemetery was cut and raked yesterday by a "bee" of forty men, and an encouraging beginning was made toward improvements which will be carried on more effectively in future. Rev. C. J. Phelan, parish priest, was present throughout the day while mower and rakes were strenuously plied. Next year a committee will be appointed to supervise the care of the cemetery. Rev. Father Phelan thanked all the men who helped in the work, especially Protestant friends who gave their time and labor in the heat for the beautification of the Catholic graveyard.

Little damage resulted from Saturday night's electric storm. Several transformers were blown out, and the light bulbs of Mrs. John Roach's home were broken by the electric surge on the wires. A window at her home was also smashed during the storm.

Clean to handle. Sold by all Druggists, Grocers and General Stores

Rev. J. T. Wardle Stafford, D.D. prominent divine, who is returning to England to take a church in Bristol after three year's service in Canada. He preached his farewell sermon in Metropolitan Church, Toronto, recently.

Daily Short Story

THE WYCKLIFFE SILENCER.

By MARTHA McCULLOUGH-WILLIAMS.

"Misery! Misery!! Mis-er-ee!! Consolation's on tap! Come get it! Come get it!" Jincy shrilled, twinkling her wickedest at Roland, who sat blushing and twisting in saddle beside the Barton stile. The blush was mainly rooted in anger—he knew how bitterly Missouri hated the way Jincy played with her name. Indeed, he was near to hating Jincy herself, whole and several—she was forever popping in when and where she had no business—three several times she had balked his set and steadfast purpose to propose to her cousin. Missouri wasn't coming—rather he saw her skittering away down the back of the garden. The sight was the last straw. Ruthlessly, but masking his design with a serious pretense, he leaned lower, saying "Miss Jincy—d'you want to make some easy money?"

"Lead me to it—if it is also nice money," Jincy piped gaily. "Just sing out how much!—and how long do I work for it?"

"Fifty dollars—for wearing something nice and clean, that don't weigh an ounce nor won't burn nor scratch—fast color, and smells like garden flowers for—well! maybe a matter of three hours—from eight o'clock till 'leven——"

Three nights later he came to the Barton place close upon eight o'clock, companioned by Bug Wilson, at sight of whom Jincy's heart went pit-a-pat. 'Fetched him to have an outside witness to the contract," Roland explained, as he pulled out a legal-looking document, and thrust it in her hand, adding "Read it! Slow and easy. Always do that before you sign."

Jincy shook her head, pushed the paper away, and said shrilly "Bother! Start the show—if you're going to."

Roland nodded, and read in his best voice the contract witnessing that Jerusha Barton—Jincy winced at the name—covenanted and agreed, in consideration of fifty dollars, gold in hand, to wear without protest or violence an ornament to be provided by Roland Wyckliffe, warranted safe, elegant, decorative and highly convenient. Laughter half drowned his words, but the signing went forward, Jincy writing as boldly as Roland himself, Bug signed chuckling hard, Missouri pale, half frightened. Jincy sat down upon the sofa, shut her eyes, and waited—somehow holding her breath.

What was coming? A bustle maybe—or even a scoop-bonnet—she had seen a huge one cherished by Roland's grandmother. Cat-like Roland came behind her—something silken, scented, was laid over her mouth, its edges pressed down hard upon her face—she knew the feel of surgeon's tape, lengths of which ran to her ears, down under her chin, and diagonally across to her temples.

Jincy wanted wildly to run away. Pride forbade—she had given her word. Beside Roland had said, settling Bug at her elbow, "On guard son! find your fiddle—it's generally parked here—and give us the best you've got while I do some serious talking. Between tunes you can talk for yourself—remember that's in the bargain—and you'll never again have as good a chance."

Bug obeyed, grinning happily. He had music in his soul, in his fingertips, if he didn't know a note. Playing, his eyes said things to the angry girl beside him. Between tunes his lips repeated "I know you love me—you'd say it now—if you could. Aren't you thinkin' 'Yes'—to have it ready when you get your tongue back?"

Jincy listened, her hands clinching hysterically. How she held herself to even half-sane consciousness she never quite understood. She saw Roland and Missouri at the furthest window, she looking into the moonlit world, his eyes devouring her face. A face transfigured now—rose-flushed, all the droop gone from about the lips that had taken on suddenly a wholesome, rich scarlet. Inaction became unbearable — she caught Bug's arm, pointed to the mantel-mirror and made to rise. He led her where she pleased to go—so she saw her torment—a puckered something of scarlet silk, shaped roughly like an exaggerated mouth, which gave her the countenance of a fury or a vampire.

She cried muffledly "Take it—off! Off! It's killing me!" Her words were indistinguishable—but her look translated them. At Bug's terrified cry Roland and Missouri rushed to them. Roland himself loosed the red false mouth, and supported Jincy to the window, saying apologetically "Child, I never dreamed you'd take the joke this way. I'm sorry it upset you—but still not that I did the thing I had to. You see I've had my sayout with Missouri—she's made me so happy, I love all the world—nearly."

"But you still hate me! I know it," Jincy cried vindictively, "else you wouldn't have let Bug——"

"Did he dare say things you didn't want to hear?" from Roland sternly.

Jincy shook her head hard, but murmured "Think of listening to courting when you can't talk back?"

"That must have been hard," from Roland contritely—then over his shoulder, "Bug, you scoundrel, come here and listen at what Jincy thinks your impudence deserves!"

Bug came like a very small boy—head drooped, hands before his eyes. Jincy swept them down, saying with a stamp of her foot "I hate you. But I do reckon you had to take your only chance."

Copyright, 1926, by The McClure Newspaper Syndicate.

SCHOOL REPORT

HARWOOD, July 21.—Harwood school promotions are as follows:

Promotions to Sr. IV—Eileen Merriam, Nola Young, Melville Harvie (recommended), Arthur Lee (recommended).

To Jr. IV—Stella Harvie (honors) Ronald Lewton, Venetta Houghton (equal).

To Sr. III—Margaret Cheyne, Walter Houghton (equal), Edward Corkery, Leonard McFarland, Ruth Manley, Fred Ferguson.

To Jr. III—Kathleen Corkery (honors), James Fisher (honors), Earle Fisher, Gordon Young, Leonard Corkery, Olive Lee (aritchmetic), Kathleen Isaac (arithmetic).

To Sr. II—Marjorie McCulloch (honors), William Blastorah (honors), Helen Campbell, Edward McFarland (equal).

To Jr. I—Ivy Young, Catherine Blastorah (honors, equal), Wallace Young (honors).

Primer—Helen Cheyne, Luella Brown, Earl Tuck, Gordon Ross, Kenneth Ross.

Names are in order of merit. Subject in brackets after a name indicates a failure in that subject.

Teacher—R. G. Taggart.

MILLBROOK, July 21.—The report of promotion examinations at Whitfield's School, S.S. No. 8, Cavan, Miss Ethel McKnight, teacher, is as follows.

High School Entrance—Jack Armstrong (honors), Gladys Williamson (honors), Audrey Larmer, Jean Bothwell, Laird Bothwell.

Junior IV to Senior IV—Hazel Morton (honors), Langton Carveth (recommended).

Senior III to Junior IV—Jessie Armstrong (honors), Clifford Larmer, Donald Fallis (recommended).

Junior III to Senior III—Donald Lang (honors), Gladys Bothwell.

Senior II to Junior III—Margaret Fallis, Ray Fee, Sidney Mitchell, Irene Carveth (recommended).

Junior II to Senior II—Ronald Argue (honors), Harold Morton, Tommoy Armstrong (recommended).

Senior I to Junior II—Marshal Larmer (honors), Irene Davidson (honors), Mary Armstrong (honors), Gladys Coyte (honors), Rody Carveth (recommended)).

Senior Primer to Junior I—Florence Williamson (honors, Cora McInnis (honors), Ross Armstrong.

Junior Primer—Gordon Larmer.

TANNERY WORKER LOSES A THUMB

Alex. Henderson Was Cleaning Knives of Machine—Knife Flew Out.

OMEMEE, July 21.—Alex Henderson, an employee in the sheepskin department of the Omemee tannery suffered the loss of one thumb and other cuts on his hands last week. While sharpening the knives of a machine one of the knives flew out and inflicted the wounds which will necessitate his remaining off work for several weeks.

Mr. Heasman, a farmer residing south of the village, fell from a load of hay to the barn floor on Friday and dislocated his hip. Medical aid was summoned from Omemee and the patient is still suffering intense pain.

Ladies' Aid Meeting.

The regular monthly meeting of the Ladies' Aid of Trinity church was held in the church on Thursday afternoon. The president, Mrs. W. Henderson, conducted the meeting. The scripture reading, found in the 1st Psalm was read by Mrs. C. L. Morcombe, after which short prayers were offered by Mrs. Bushnell and Mrs. Rowland. Reports were received from the secretary and treasurer, the latter showing a balance of $225.92 on hand. Many bills were presented for payment for meat and other articles in connection with the garden party, also for paint and applying same to the fence and barn, a bill to the amount of $83.70. After each had been discussed the treasurer was authorized to pay same.

Cards of thanks for fruit and flowers sent by the Society during illness were received from Miss Lila Parsons and Mrs. Charles Rutherford, the latter on behalf of her husband.

A flower committee for the month of August was appointed in the persons of Mrs. Henderson, Mrs. Rowland and Miss Pearl Skuce.

A committee composed of Mrs. J. Bushnell and Mrs. C. L. Morcombe was appointed to interview the trustee board in regard to having the shades of the lights in the body of the church cleaned.

The meeting closed with singing followed by prayer by Mrs. Bradburn.

W. McCARROLL.

Mr. William McCarroll, the aged village harnessmaker, passed away in the Lindsay Hospital on Sunday evening, following an illness of three weeks.

The deceased gentleman was born in Emily and learned his trade in Peterborough. When a young man he moved to the States where he married and lived for forty years. Following his wife's death Mr. McCarroll returned to the land of his birth and after visiting friends for a time opened a harness shop in the village three years ago where he worked until illness and old age terminated a life of industry.

The funeral was held on Tuesday afternoon from the home of Mrs. William Magee, Rev. Mr. Weir of Christ church, Omemee, officiating.

H. Cameron.

News of the death of Mr. Harry Cameron of Hamilton was learned with regret by many in Omemee, deceased gentleman having been well known in Omemee by the older citizens.

Mr. Cameron came to Omemee as a young man, and with his brother leased the Cottingham Mills for a term of years. While here he married Miss Mary Lamb, daughter of the late Mr. and Mrs. George Lamb.

Later Mr. Cameron moved to Toronto and a few years ago moved to Hamilton where he passed away at the home of his daughter. The funeral was held in Toronto on Saturday.

To Mrs. Cameron, her son and daughter, is extended the sympathy of many old friends.

The funeral of the late Mrs. George Thornton of Peterborough was held on Saturday from her late residence with interment in Emily cemetery, Omemee. Several from Omemee were in attendance.

Pupils Pass Exams.

Mr. C. L. Curtis is receiving congratulations for having been successful in passing all his entrance pupils. The class of seven having passed, namely: Eileen Rutherford (honors), Arthur Williamson, Russell Williamson, Howard Bent, Freddie Weir (honors), Harry McGinness and Gordon Marshall.

Personals.

Miss Jean Sandy is among those pupils who were successful in obtaining a first class certificate at the Toronto Normal school. Misses Ruth Stillman and Margaret Scott, former Omemee girls, were also successful.

Mrs. B. McQuade and granddaughter, Miss Verna McBride, of Toronto, are the guests of the former's daughter, Mrs. Percy Parsons.

Misses Mary Faulkner and Myrtle Weir are attending summer school in connection with the Bay of Quinte Conference at Bobcaygeon this week.

Mr. and Mrs. W. Luxson returned to their home in Toronto on Friday after a pleasant week with Mr. and Mrs. H. Lamb. Miss Jessie Lamb accompanied them home for a short holiday.

Mr. and Mrs. Ormond Poast and daughter of London, are the guests of the former's parents, Mr. and Mrs. R. Poast.

Miss Luella Parrott of Kingston is visiting her sister Mrs. George T. Wilson.

Mr. W. Henderson and Mr. and Mrs. C. L. Morcombe and daughter Dorine, and Miss Edna Morcombe motored to Whitby on Sunday where Mrs. Morcombe and Miss Edna will spend a couple of weeks.

Mr. and Mrs. Stanley Laidley of Toronto spent Sunday with the former's parents, Mr. and Mrs. A. Laidley.

Mr. and Mrs. Wood of Fraserville were guests at the home of Mr. D. Weir on Sunday

Miss Mabel Weir of Detroit is spending her vacation with her parents, Mr. and Mrs. D. Weir.

Mr. and Mrs. Dodge and family of Ashtabula, Ohio, are occupying Mr. P. Parson's cottage at Fee's Landing.

Mr. and Mrs. H. Lamb and Mr. and Mrs. Charles Ivory motored to Toronto on Friday to attend the funeral of the late Mr. Cameron of Hamilton. They remained a couple of days in the city.

Miss Ethel Deyell of Peterboro visited her brother, Mr. D. Deyell, on Sunday.

Mrs. F. Johnson and daughters, Misses Eileen and Helen have returned home after spending a week with Mr. Victor Johnson of Coldwater.

Mr. and Mrs. B. Ward of Brantford spent a couple of days with Mrs. E. W. Rowland last week.

Mrs. Allwyn Fee spent a few days last week with Mrs. MacCutcheon of Cannington

Mr. Ernest Bushnell and friends, Miss E. Wood of Toronto and Mr. Jones of Chicago, spent the week end with the former's parents, Mr. and Mrs. James Bushnell.

Mr. and Mrs. F. Porter and daughter Freda, of Winnipeg, visited at the home of Mr. Henry Laidley last week.

Mrs. (Dr.) Rice and son Walter, of London, spent the week-end with Mrs. E. W. Rowland.

Mr. and Mrs. Albert Ford and Miss Irene Clemett motored to Toronto on Friday and spent the week end. Miss Clemett will remain for a week's vacation.

Mr. Osborne Rehill of Lindsay, is spending a few holidays with his grandparents, Mr. and Mrs. William Rehill.

Mrs. Ira Rehill, Mrs. S. Wilson, Mrs. William Rehill and Mrs. E. Pogue motored to Millbrook on Wednesday where they left the latter at her home.

Mr. and Mrs. Melville Earle and daughter, Mr. and Mrs. William Earle and Mr. Arthur Stinson spent Wednesday with friends at Pleasant Point.

Miss Ida Morton of Ottawa is holidaying with her parents, Mr. and Mrs. R. Morton.

Mr. Isaac Richardson of Millbrook renewed acquaintances in town on Monday.

Mr. Harold Weir spent Sunday at Beaverton.

Mr. and Mrs. Arthur Blowes and baby, "Billy," Mrs. J. Hill and daughter Alberta, of Mitchell, visited at the home of Mr. T. J. Pearsons, on Monday.

Mr. and Mrs. J. Irvine and son Jack of Winnipeg visited Mr. and Mrs. William Magee on Thursday.

Dr. Jamieson of Millbrook and Mr. and Mrs. Samuel Jamieson of Bethany and Mr. Samuel Lee of Detroit visited Mr. and Mrs. J. Bushnell on Sunday.

Mr. and Mrs. John Spence and daughter Gertrude, of Millbrook, visited friends in town on Saturday.

Rev. W. J. H. Smyth of Wellington and Rev. Dewey Stinson of Demorestville, called on friends in town on Monday, while en route to attend Summer School at Bobcaygeon.

Mr. Albert Yelland of Lindsay was a visitor in town Monday.

Mr. Cuthbert Mackey left last Sunday for Detroit. Mr. and Mrs. S. J. Mackey motored him to Toronto.

Mrs. W. Arbuckle and children have returned to their home in Ottawa, after a pleasant holiday with her parents, Mr. and Mrs. R. Morton.

Mr. and Mrs. Ferguson of Leamington and Mrs. Lang of Toronto spent a couple of days with Mrs. E. W. Rowland, last week.

Miss Ida Clare of Welcome is the guest of her grandparents, Mr. and Mrs. A. Scott.

Mr. Noble Clemett motored to Toronto and Niagara on Sunday and Monday.

Mr. and Mrs. MacIntosh of Keene visited Mr. and Mrs. D. Weir on Monday.

Miss Minnie Connel, who has been visiting her brother, Mr. William Connell returned to her home at Baptiste last week.

Mr. and Mrs. F. G. Sandy, Mr. and Mrs. D. Weir and Mr. and Mrs. Isaac Fee and Mrs. L. Howell were among those who attended the Progressive picnic at Little Britain on Wednesday.

Mrs. Avery and friend, Miss Verna Ingland of Detroit returned home on Monday after spending a week with the former's grandmother, Mrs. Joseph Morden.

Miss Luxson of Toronto spent a couple of days this week with Mr. and Mrs. H. Lamb, leaving Wednesday for Kingston.

Mr. and Mrs. Albert Stinson of Peterboro visited Reeve W. D. and Mrs. Stinson on Sunday.

Mr. George Corneil of Lindsay and Miss Lottie Robinson of Toronto attended the funeral of the late Mrs. Thornton on Saturday.

Miss Phylis Morton, daughter of Mr. and Mrs. Richard Morton suffered an attack of appendicitis on Monday and was rushed to Peterboro for an operation.

Rev. R. F. Scott of Cannington occupied the pulpit in the continuing Presbyterian church on Sunday when the elders were inducted into office Nine children also received the rights of baptism.

Miss Mabel Weir of Detroit is spending her vacation with her parents, Mr. and Mrs. D. Weir.

Mr. Jones of Chicago, one of the members of the Adanac Male Quartette who sang at the Chautauqua in Peterboro on Monday delighted the congregation of Trinity United church on Sunday evening by a vocal solo.

Will's Blood Is Common But He Doesn't Waste It

LONDON., July 20. United Press.—"If they put Mussolini in the French Chamber of Deputies, the frogs would jump into the River Seine," said Will Rogers, the American comedian, in appearing for the first time in Cochrane revue.

He told his audience: "I fall off a horse as often as the Prince of Wales. The only difference is that he gets publicity, and I don't. His blood is royal and mine is common. Nevertheless I don't waste any."

Rogers said former French Minister of Finance Caillaux went to Washington to charge the United States for the French Battlefields. "Coolidge declares he hadn't picked the battlefields, and would not pay for 'em," Rogers said.

WARKWORTH MAN AT GRAND LODGE

B. Buchanan Attends Masonic Sessions at Fort William.

(Examiner Correspondence.)

WARKWORTH, July 21. — Mr. Ben Buchanan, left on Monday for Fort William to attend the sessions of the Masonic Grand Lodge, opening to-day. Afterwards he will go on to Winnipeg to visit his brother, and will be away two weeks.

The metal shingles for the re-roofing of the town hall have arrived, and the work will be begun shortly by Mr. C. E. Meiklejohn, who received the contract from Percy Township Council. The contract price was $600.

Soft-ball Play Offs.

The first of the softball play off games was won Monday evening by the School team, who defeated the Town by 4-3. It was as tight a battle as the score indicates, and one of the best softball exhibitions ever seen here. The second game is scheduled for Thursday and the third if necessary, next Tuesday. The batteries were Ellis Darling and Clarence MacKague for the School, and for the Town Neil Thompson and J. Drewry. The umpires were J. B. Thompson, J. Sequire and Dr. Allen

Mr. M. E. Smith, principal of the Public school, has been warmly congratulated upon his success in having five of the six pupils of his Entrance examinations.

Rev. Father Ferguson, who has been ill for several weeks in Toronto, is reported so much improved that he may be able to return home in a few days.

More than 2,600 passengers were carried, in the past year, by the five privately operated airplane lines in Australia.

WEDDING BELLS.

ROBINSON—WILLIAMSON

MILLBROOK, July 21.—A quiet wedding was solemnized at the Parsonage, Millbrook, on Tuesday, July 6th, Rev. F. H. Howard officiating, when Miss Jennie Robinson, of Newtonville, was united in marriage to Mr. E. L. Williamson of Hampton. The bride was for several years the popular teacher at Fairview School, Fourth Line, Cavan, and the groom is a Cavan boy having been born on the old Williamson homestead, Seventh Line, Cavan.

On their honeymoon Mr. and Mrs. Williamson visited at the home of Mr. and Mrs. C. C. Garside, the latter being a cousin of the bride, and were also guests of Mr. and Mrs. Offa Williamson, the former being the groom's cousin.

They will reside in Hampton.

OBITUARY.

WILLIAM GEORGE PRESTON.

LAKEFIELD, July 21.—The funeral took place on Monday afternoon of the late William George Preston from his late residence, Smith street, and was attended by a very large number of friends and relatives, who gathered to pay respect to one whose sixty years of life had been passed in this district, in the township of Smith and in Lakefield.

The funeral service was in charge of Rev. P. L. Jull of Brooklin, formerly of the United Presbyterian Church, assisted by Rev. S. A. Kemp and Rev. William Spencer.

The pallbearers were: Messrs. William Adams, Albert Armstrong, Bruce Fitzgerald, George Harrison, Aldous Northey and Walter Preston.

The long cortege of motors proceeded to Lakefield Cemetery where interment took place.

JOHN G. MILLS.

The following was taken from the Fairfield News:

John Glover Mills, member of one of Fairfield's well known families died in the Wellesley Hospital, Toronto, Canada, on Monday, after an illness of influenza. He had gone to Canada with Mrs. Mills, formerly Lillian H. Rush of Peterborough, Ont., whom he married in January 1925, intending to spend the summer after wintering in Florida. He stopped at the family homestead in Fairfield on his way north six weeks ago. Mr. Mills was sixty-one years old having died on his birthday. He was born in Fairfield, June 21, 1865.

He was the son of the late Henry Sheaff Mills and Mary Glover Mills. The family spent its summers in Fairfield and winters in New York where John attended the Morris Lyon school.

He was engaged in the tea importing business in New York for a time, and successively many enterprises occupied his time. At one time he was cashier of the Central New England Western railroad, the Poughkeepsie bridge route, and has his offices in New York. Later he was connected with the sales department of the Bridgeport Brass Company where he introduced two innovations that were taken up by bicycle enthusiasts of the day, with remarkable results for the brass company. These were a lamp, invented by a man named Ryan, and a pump, large quantities of the articles being sold.

As a representative of the Remington Typewriter company, he introduced this machine in England and did pioneer work there for the introduction of the typewriter.

The funeral took place from the family residence The Elms, Post road on Thursday afternoon to Mountain Grove cemetery, Bridgeport, Conn.

Deceased had visited Peterborough on many occasions.

Amarillo Armadillo

By SHIRLEY RODMAN WILLIAMS

IT IS not an infallible rule that disobedience and wrongdoing bring their own punishment, at least not their immediate and evident punishment. I heard a young person wail the other day, "But Mother, it's always the person who doesn't have to be so good who has the best time!" He hasn't yet learned that folks pretty much reap, in happiness or unhappiness, what they sow! Sometimes though, it's other people who take the punishment, and consideration for how others will feel sometimes prompts right reactions in a child when he wouldn't be in the least concerned about himself.

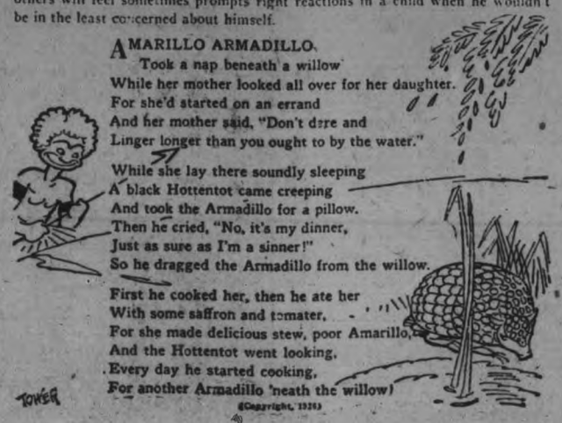

AMARILLO ARMADILLO.
Took a nap beneath a willow
While her mother looked all over for her daughter.
For she'd started on an errand
And her mother said, "Don't dare and
Linger longer than you ought to by the water."

While she lay there soundly sleeping
A black Hottentot came creeping
And took the Armadillo for a pillow.
Then he cried, "No, it's my dinner,
Just as sure as I'm a sinner!"
So he dragged the Armadillo from the willow.

First he cooked her, then he ate her
With some saffron and tomater,
For she made delicious stew, poor Amarillo,
And the Hottentot went looking,
Every day he started cooking,
For another Armadillo 'neath the willow!

TOWER

(Copyright, 1926)

La Preferencia
CIGAR
2 for 25¢ Ask for the Bull Dog size

The CRESSMAN Company Limited

Store Closes at 12 o'Clock Noon

The CRESSMAN Company Limited

Extra Suburban Week Specials---Thursday Merry Half Day Sales

A Real Bed-spread Special

A clearing line of best quality Krinklette Bedspreads in all-white. Some are hemstitched and some are stamped and hemstitched. The designs for embroidering are of the very newest, and the regular value is $3.50. Only 50 to sell at the low price. Size 72 x 90.

ALL AT SPECIAL

$2.95

LINEN DEPARTMENT, MAIN FLOOR

40-INCH

Heavy Factory Cotton 19c Yard

Just-arrived shipment of this splendid quality Heavy Factory Cotton, full 40 inches wide. Strong, durable and clean. Decidedly the best value of the year, and worth coming for on Thursday morning. No phone orders. Limit of 20 yards. Special Suburban Week value.

STREET LEVEL AND BARGAIN ANNEX
THREE HOURS ONLY

19c Yard

White Silk Hose with Self Stripe

Special purchase of Ladies' Self-Stripe Silk Hose, white only. A real good quality and all are perfect. Selling for three hours only.

BARGAIN ANNEX—NO PHONE ORDERS

29c Pair

3 PAIRS FOR 89c

White Table Oilcloth

Another shipment of this good quality Table Oilcloth has just arrived. A little slightly imperfect. Comes in two widths, 45 and 54 inches wide.

45 inches wide. Yard **33c**

54 inches wide. Yard **43c**

BARGAIN ANNEX
NO PHONE ORDERS—THURSDAY MORNING

SUBURBAN WEEK SELLING LEADERS FOR THURSDAY MORNING ONLY

THE CRESSMAN STORES close THURSDAY at 12 o'clock noon. BARGAIN ANNEX open Thursday Morning offering all of today's Big Value Specials. All the Big Suburban Week Specials selling on every floor of the store Thursday Morning. WATCH FOR THE ORANGE PRICE CARDS.

Hemstitched Pillow Cases 22c Each

Buy Hemstitched Pillow Cases and buy them in quantities. Made from good strong cotton and come in 40 and 42 inches wide. Fully bleached.

STREET LEVEL AND BARGAIN ANNEX THURSDAY MORNING **22c Each**

Children's Khaki Denim Overalls

New shipment of Children's Khaki Overalls, made of very strong denim, trimmed with red braid, and made with pocket and shoulder straps. All sizes from 2 to 6 years. Special for tomorrow's selling.

39c

Bargain Annex, Fourth Floor

Lovely Floral Dress Voiles

Your opportunity tomorrow to buy a dress length at very little cost. Beautiful quality Dress Voiles for ladies' and children's wear. A fine selection of the new season's designs and colorings. Light and dark grounds with small or large patterns. Full yard wide.

33c Yard

Cressman's—Street Level.

SUBURBAN SPECIALS—READY-TO-WEAR DEPT.

Misses' Khaki Middy Suits

Knickers and Middy, made of good quality khaki twill. Short sleeves, sailor collar, single pocket and black tie.

Sizes 4, 6 and 8 years **$1.79**

Sizes 10, 12 and 14 years **$1.98**

SUBURBAN WEEK—SECOND FLOOR

HAND-MADE OIL OPAQUE

Window Shades

New shipment of extra good quality Window Shades, mounted on strong rollers. To be had in cream, green and white. Size 37 x 72.

THIRD FLOOR—SPECIAL

98c Each

54 in. Irish Damask

Made in Ireland. A real good quality Table Damask that you will like. Ideal for breakfast cloths. Attractive patterns, including the popular dice designs. Full 54 inches wide. Priced remarkably low.

39c Yard

BARGAIN ANNEX

9 A.M. TO 12 O'CLOCK NOON

40 AND 42-INCH

Circular Pillow Cotton

Special selling in the Bargain Annex and Street Level of the well-known brand of Circular Pillow Cotton, "Wabasso." One of their good qualities, in two widths —40 and 42-inch. Buy today and save money.

37c Yard

BARGAIN ANNEX AND STREET LEVEL

Meighen Sets Customs Scandal As Battle Cause

MEIGH..N RESTS CASE ON CUSTOMS SCANDAL

(Continued from Page 1)

tion and dishonest officials, neither the new legislation nor the old would produce results. You will find in that evidence not the slightest sign of any appreciation of the enormity of the injury to the people of Canada; not the slightest sign of any sense of duty resulting in administrative action, until the news of the proposed resoluton of Mr. Stevens got out in the fall of 1925. Up to that time it was a matter of delegating following delegation; of letters following letters, most of which received no reply at all; protest following protest; of outrage following outrage; Bisaillon, the arch-swindler still in control, officials in the liquor and smuggling business themselves kept in postions of trust; honest men denied the right of earning a living because they could not compete against smugglers and thieves.

"To say that millions of dollars have been lost to the treasury is a mild recital of the truth; to say that thousands of our workmen have been thrown out of employment is a grossly inadequate statement of the facts; to say that the moral sense of a section of the public service was dulled by those in authority into condonation of wrong—this also is undoubted. All those things wil be borne in upon any intelligent Canadian who reads the evidence of the Customs Committee.

All Legislation in Vain.

"The late Prime Minister pleaded before the House of Commons that he should be given credit for having passed some anti-smuggling legislation in 1925. I strongly supported that legislation. I believe in that legislation still, but the evidence before the Customs Committee showed that such legislation was effection for no more than a month. The utter ineffectiveness and malfeasance of the whole administrative machine had made all legislation vain. The fact is, the Customs Department as an instrument of Government had collapsed. Mr. Boivin is now pleading that he started investigtions before Mr. Stevens gave notice of his resolution. So he did, but only by two or three days, but Mr Boivin had heard of Mr. Steven's resoluition and that is why he started an investigation. Read the evidence of Inspector Duncan and you will find there that Inspector Duncan at the very time he was asked to go down to Montreal and investigate the conduct of Bisaillon, the arch-malefactor of the whole maladorous organization, was told by the Hon. Mr. Boivin about the Stevens resolution. This evidence is uncontradicted and in the fact of it Mr. Boivin cannot now he heard to say that he started an investigation in November, 1925, for any other reason than because he had to. To Harry H. Stevens the people of Canada owe the fact that anything whatever has been accomplished toward disclosing the disreputable plight into which the Department of Customs and Excise had fallen.

Urges Perusal of Evidence.

"It is the duty of ever; one who can to read the evidence taken before that committee. If you cannot read the evidence at least read the verdict. Remember that the verdirt is the verdict of the Liberal memberh of the committee, in which the Progressive members joined. It is the verdict of the friends of the Government, the followers of the Government, members elected to support the Government, the Conservative members as well agreeing with the finding so far as it went, but declared that it was not by any means so strong as the evidence justified. I am going to read you now from the verdict as found by the Liberal and Progressive members of the committee and I ask you to reflect upon what must have been the evidence which would impel members friendly to the Administration to come to these conclusions:

"'Clause 6—The evidence submitted to committee leads to the general conclusion that for a long time the Department of Customs and Excise h bdasolnlywstheca-GoveintRR cise had been slowly degenerating in e ciency and that the process was greatly accelerated in the last few years. Apparently the Hon. Jacques Bureau, then Minister of Customs, failed to appreci.te and properly discharge the responsibilities of his office and as a result there was a lack of efficient, continuous and vigorous control of subordinates by the headquarters staff at Ottawa.'

Claims Facts Manipulated

'In clause 7, the committee found that officials were persuaded by the Minister in charge to add to a statement of the facts in connection with a smuggling charge a recommendation wholly at variance with the facts. These are the words of the report:

"'Although, as a rule, the facts are correctly recited in the summary submitted to the Minister, the opinion is not infrequently at variance with such facts, and the recommendation is so drawn as to elicit a decision to which such facts are repugnant. This discrepancy is accounted for by the fact that the report upon the evidence was in many instances preceded by a conference, and the recommendation was dictated by an intelligent anticipation of the Minister's wishes in the premises.'

"That is to say that a deliberate system was adopted of manipulating facts and recommendations without any regard to the rights of the people or the demands of justice. The committee recommended the prosecution of no less than 25 firms whom the evidence indicated had, through the neglect of the department, or worse, failed to pay immense sums of money owing to the Treasury of Canada. In a word, there are many other findings of a startling character, and the unanimous verdict of the committee was that the department had rapidly degenerated, and was indeed in a state of collapse, and that the people of Canada had to pay the penalty. Remember, again I ask you, that this is the verdict as found by Liberal and Progressive members. In the face of this unanimous finding—for in it all agreed—what c.n be said for the Government of Mr. Mackenzie King?

Business Men's Evidence.

"Permit me now to read a few extracts from the evidence given before the committee by a number of leading business men of Canada. These business men had, under the stress of necessity banded themselves together to see if something could not be done to stop the wholesale smuggling business. Their organization had spent weeks and months getting at the facts and trying to effect a remedy, and when they gave their evidence they knew of their own knowledge what they were talking about.

"Colonel Robert Starke, President of the Montreal Board of Trade, testified as follows: "The conditions referred to have seriously injured legitimate business, and some of our members will appear before this committee to state what they believe has been the effect of the smuggling on their business. The Council believes that the main cause of this smuggling has been gross incompetence and connivance on the part of certain Customs officials. The Council further believes that the prevention of the Chief Inspector from exercising his authority in Montreal has had very serious effects."

"James M. Macdonell, member of the Council of the Montreal Board of Trade, made the following statement referring to the new statute of 1925 of which Mr. Mackenzie King boasts so much:

Legislation did Nothing.

"'Now, as a result of this situation in the House of Commons at the time, certain legislation was passed, and I suppose hopes were held out that it might be effective, but we were grievously disappointed with the results, and so far as one can learn, it has resulted in othing.

"'I believe the legislation is not at fault; it is the Administration. I believe there is force enough, if the matter were righteously done, to enforce that legislation.'

"Mr. C. Lapolley, senior Canadian partner, Mark Fisher, Sons and Co. of Montreal: 'For the past four years the market has been flooded with enormous quantities of goods, notably silks, unmanufactured and manufactured garments, woollens, tailors' trimmings and other goods. The situation created by this is very serious—our country suffers in two ways, in the loss of duty which should have been collected, and again in the loss of the income tax which would have been paid had firms doing an honest business handled the same lincs of goods with a profit .....

"'I should like to see the law so administered that everybody would have an equal chance with his neighbor. It is not so at the present time.'

Hard Hit by Underground Route.

"Mr. Alfred J. Doherty, President of the Doherty Manufacturing Co., Ltd., of Toronto, 'We have in the last four years experienced a state of affairs in the manufacturing of silk garments in Canada that is dwindling down further every year; we cannot compete with the underground method of selling merchandise in Canada.'

"Mr. Herbert T. Piner, Vice-President of J. C. Bourcier, Ltd., Montreal: 'Now, 1924, was the year in which smuggling was at its height, and during the whole year our sales decreased to the extent of 21 per cent, approximately, and we attribute that decrease to the fact that smuggling was carried on on such an elaborate and extensive scale.

"'The Preventative Service apparently was not functioning, at least we could see no evidence of it.'

"Mr. M. Jacobs, of the Union Overall Co., Montreal: 'They (the Rock Island smugglers) are doing a business of a million dollars a year, with nobody to check them up, so they have a pretty free hand. Noing a business of a milli.n dollars a year with nobody to check them up. Nobody could run a business like that.

"'I should judge that about 25 per cent. of the goods sold here in Canada are brought in from that particular point . . .

"'There is no question that the goods are coming in, smuggled in, and they are sold under value and they cover the whole Dominion of Canada. . . .

"'I think we could operate easily if this thing was stopped, and let them come out in the open and fight with the rest of us. I think we could increase our business from 25 to 40 per cent.'

Smugglers Close Mills.

"Mr. A. C. Dawson, Canadian Cottons, Ltd., Montreal: 'I feel certain that were it not for the goods that have been smuggled into Canada during the last three years these five mills would have been running to capacity instead of being compelled to run, during that period, at 71 per cent. of the possible. . . .

"'During the three years referred to there were more than three million dollars lost by our operatives in wages. . . .

"'These smuggling operations have become so extended in recent months that certain manufacturers, not being longer able to stand this unfair competition have been compelled to close their factories, and instead of buying goods made in Canadian mills are buying goods from firms supposed to be smugglers, and goods which are supposed to be prison-made.'

"I ask the workers of Canada, and especially the unemployed of Canada, to remember that the unfortunate condition of many of them is directly due to the maladministration of the laws of this country by the late Government of Canada.

"Mr. Charles K. Purkus, manager of Caulfeild Burns & Gibson, Limited, Toronto: 'As far as dressing gowns and bathrobes are concerned, we have estimated that we are making only 25 per cent. of what we should normally be making, through this condition at Rock Island.'

Whole Trade Menaced

"At a meeting of the Wholesale Dry Goods Association of Canada held at Toronto on April 6, 1926, it was resolved: "That in the opinion of this association the domestic trade of the Dominion is seriously menaced by the wholesale smuggling which is going on; that the revenues of the country are being depleted by the evasion of duty on these smuggled goods to an extent which has necessitated additional taxes now becoming more than burdensome upon all classes of the community.'

"Richard E. Oaks, maker of women's cloaks, suits, anao dresses, Toronto:

"'The consequence is that for the last three or four years the ordinary women's ready-to-wear business, as far as the manufacturers are concerned, has become almost bankrupt. Their capital is being gradually wiped out.

"'It appears to us, and I speak now for the organization, that these evils could be overcome to a very great extent, first, by employing honest officials.

"'We had hoped when the amendments to the Customs Act went through last year that there would be a stop, and I think there was for a time, to excessive smuggling, but we feel today that it is just as bad as ever.

U.S. Stolen Goods Sold in Canada

"Mr. P. R. Watson, Manager of Grout's Limited, St. Catharines, testified, referring to the smuggling of silks:

"'It is our contention that at least 90 per cent. of the goods stolen in the United States comes by the smuggling route.

"'I would say as a conservative estimate of the amount of goods that come into Canada by the smuggled route, or the undervalued route, or the various phases I have tried to mention, totals between $3,000,000 and $4,000,000 — a very conservative estimate.

"'We (the silk industry) employ about 2,250 employees, and if we could do away with the smuggling and the other phases of it, I am sure we could increase that by 100 per cent. today. Not only could we do that, but we are willing to do it.'

"John Cowling of Roessel & Company, Montreal:

"'I really and honestly dread to think what would have happened to the silk trade during the years 1922, 1923 and 1924, if our cause had not been championed the way it has been by the Commercial Protective Association.

"'The thing went on in 1923, and grew worse in 1924. I recomemnded to our concern that they get out of business, because we could not make it go—it was impossible to import goods and sell them at a profit.

Jewelers Hard Hit

"J. A. Caron of Caron Bros., jewelry manufacturers, Montreal:

"'The extent to which the business has been affected, naturally, is evry hard to say definitely, but our estimate is that the jewelry business has been affected in the last three or four years to the extent of one-third. We consider that the commercial end of smuggling has increased very greatly in recent years.'

"But now I am going to come to the verdict of the House of Commons. Again I emphasize the fact that the House of Commons was not a prejudiced jury—counting the Conservative members prejudiced if you like. Certainly the Progressive members were not prejudiced against the Government. It is only the truth, which I think all of them would agree to in the way I put it, that their leaning was in favor of the Government. Some of them were indeed about as strong supporters of the Government as any Liberal elected. A series of amendments was proposed. The Government fought desperately to avoid a direct decision; they struggled for days to lure their Progressive friends into blind alleys and to get them to vote for something which would have wiped completely out the Stevens amendment censuring the Government. In all these arts they failed Even men friendly disposed to the Government could not face their constituents if they refused to censure the Administration.

Entire Government Censured

"When all the amendments had been debated and all the arguments had been heard the verdict of the House of Commons, a House of Commons in which Liberals, Progressives and Independents together togeher numbered 12 more than the Conservatives—this House of Commons censured the Administration by a majority of 10. This House of Commons by a majority of 10 declared that the Prime Minister had known of the evils of the Customs Department and that having such knowledge his refusal to remedy the evil was aboslutely incapable of defence. This House of Commons by a majority of 10 censured not onlly the past Minister of Customs but the then Minister of Customs and the entire Government for malfeasance of office.

"I ask you the people of Ottawa, and through you I ask the people of Canada, do you think that a Government with those hundred of pages of evidence staring them in the face do you think a Government buried under the revelations which that evidence contains, do you think a Government censured by a Parliament where the majority were its friends, do you think such a Government shrould be exonerated by the people of Canada? I ask you again: Do you believe a Government responsible for the loss of millions of money of the Canadian people, responsible for frauds unnumbered, responsible for the wrecking of the livelihood of thousands of our workers by the competition of smuggled goods, responsible, in a word, for the utter collapse of a great department of State—do you think such a Government should now get a certificate of character and be declared by the electors of Canada to be the kind of Government the people want?

"Voices come to us from all over this land; voices of men of all parties and all creeds; voices from the clear-thinking minds of the women of our country, declaring that this kind of administration is not fit for the Dominion of Canada. I have in my possession letters from lifelong Liberals, declaring that in the presence of the scandals of the Customs Department, everything in the past pales into insignificance, and that the public life of Canada must be vindicated and the good name of Canada restored.

"Think of the effect throughout this Dominion; think of the effect on the name of Canada throughout the world, if after the revelations of incompetence, dishonesty and official collusion with fraud, the people of our country declare that such a Government is the Government they want. The late Ministers of Mr. Mackenzie King, and Mr. Mackenzie King himself, defeated by the people; defeated by the House of Commons, censured by the representatives of the nation; these men surely have no title to be restored to office now. The verdict of the House of Commons will be the verdict of the nation multiplied in power, and notice will be given that the people of this Dominion expect the trustees of this country to be loyal to their trust. Surely there is no one who wants it to be known to his friends, his family or his children, that he gave a vote in a great crisis of his country to excuse neglect of high duties; to forgive the violation of trust; to condone the most distressing revelations of wrong in the whole history of our nation.

Attempt to Change Issues.

"Everybody knows the people will give no such verdict. No one understands that better than Mr. Mackenzie King himself; that is why he seeks desperately for some other issue to engage the people's minds. It is only natural that he would come to the conclusion that any issue in the world would be better for him than the issue raised by the Customs Committee. Not unnaturally he likes a constitutional issue, and to-day he struggles to convince his Liberal followers that some great constitutional issue has arisen and that the people do not need to think about the Customs scandal any more. The name of His Majesty's representative is dragged into the arena—something never done before in the history of elections in Canada. The conduct of His Majesty's representative was challenged flatly by Mr. Mackenzie King on the floor of Parliament. From this challenge his party now seeks to escape, and from that challenge I think Mr. Mackenzie King himself would now like to escape. Nothing could be worse for Canada than to impeach the conduct of the representative of the throne, and bring the great and revered link of empire into the turmoil of political strife. Nothing could be more indefensible; nothing indeed more censurable than that such a step should be taken in the presence of the admitted truth that the representative of his Majesty acted with scrupulous honesty.

No Constitutional Issue.

"This fact everybody admits. As a matter of truth, there is no constitutional issue. Are there any people in Canada really of opinion that the late Government or any Government at any time was entitled to dissolve a Parliament while a vote of censure was under review? Some one says that advice to dissolve Parliament has not been refused in England by His Majesty the King in the space of one hundred years. What I would like to say is—has any Government in the space of one hundred years in England or in any of the British Dominions ever asked for dissolution of Parliament while a vote of censure was under debate? I give the answer myself. It can be definitely stated that never within a century, never in the history of Parliamentary Government as we have it to-day, has any Prime Minister ever demeaned himself to ever ask for dissolution while a vote of censure on his own Government was under debate.

"In the present case that happened. For some days the motion to adopt the report of the Stevens committee was before the House; an amendment moved by Mr. Stevens was under discussion. The Government sought by supporting a subamendment of one of its friends, to get that sub-amendments adopted and thereby prevent the House from voting on the Stevens amendment of censure. The Government failed in its attempt. Its advice to the House to accept that sub-amendment was rejected by a majority of two; the same night the advice of the same Government was rejected again. A third time its advice was rejected and after those three reverses Ministers clearly saw that when the vote of censure itself would come up the days of the administration would be numbered.

Attempt to Change Jury.

"It then decided to change the jury. It did not like to be defeated; so the Prime Minister said to his Excellency: 'This jury must disappear; this Parliament must be dissolved.' The effect of that advice was simply this: 'If Parliament shows signs of going against me, even if that Parliament was elected on my own appeal, that Parliament must not live.' If such advice must always be accepted, then no Parliament could ever censure a Minister. If such advice must always be accepted then the supremacy of Parliament would be over and the Prime Minister would be supreme himself.

"In the last 100 years in England there have been thirty-four administrations. Of these administrations nineteen resigned, they advising dissolution simply because they could not command a majority in Parliament. Such is the course the late Prime Minister should have taken. During the same period there have taken place twenty-five dissolutions followed by general elections. Of those twenty-five not less than thirteen were granted to Governments which came into office since the previous general elections, just as did the Government of which I have the honor to be the head. Disraeli, in 1869, made it absolutely clear, as have other Prime Ministers many a time, that a Government so coming into office has the right of dissolution. But even a Government coming into office after a general election held under the auspices of another, even such a Government would not have any right of dissolution in the midst of a debate on a vote of censure. To demand such a right is not to plead for responsible government; it is to plead for irresponsible government; to demand such a right is not to uphold our Parliamentary institutions—it is really to stifle those institutions; to demand such a right is not to plead the cause of Parliament; it is in effect to choke and strangle Parliament and prevent Parliament from expressing its will.

(Turn to Page 11, Please)

MARMORA PERSONALS.

MARMORA, July 21.— Miss Norah Foster spent the week end in Frankford.

Mr. and Mrs. Wilbert Wood and children are on a visit to the latter's sister, Mrs. C. McInroy of Deloro.

Mr. and Mrs. Frank Marian of Hamilton also Mrs. S. Reynolds and son of Madoc were visitors at Mr. and Mrs. F. Gray's the latter part of last week.

Mr. and Mrs. H. C. Barlow and children arrived back from their holidays on Sunday.

Rev. T. P. Bennett and son, Edward of Grand Island, Nebraska spent Sunday with Mr. and Mrs. J .D. Narrie.

Miss Blanche Yates of Saskatoon is on a visit to her brother, Mr. A.

Miss Eileen Mantle is spending her holidays with relatives in Toronto.

Miss Margaret Gaffney and Miss Ivy Skinner are visiting the latter's sister, Mrs. T. Simmons in Port Colborne.

Messrs. G. O'Neill, A. Quinn and W. Shultz motored to Kingston over the week end

RAILWAY TIME-TABLES.

CANADIAN NATIONAL RAILWAY
(Timetable corrected to date)

No. 96—7.00 a.m. for Port Hope, Oshawa, Toronto, Buffalo, and main line points east of Port Hope.
No. 93—8.20 a.m for Lindsay, Blackwater, Orillia, Midland and Toronto.
No. 371—8.30 a.m for Lakefield.
No. 98—8.35 a.m. for Hastings, Campbellford, Belleville, Brockville and Montreal.
No. 92—12.00 noon for Port Hope, Cobourg, Ottawa, Oshawa, Toronto, Hamilton, Buffalo and making connection with the International Ltd. for London, Port Huron and Chicago, also makes connection for Philadelphia and New York.
No. 100—12.15 p.m., for Hastings, Campbellford, Belleville, Kingston, Brockville and Ottawa.
No. 373—12.20 p.m. for Lakefield.
No. 95—5.25 p.m. for Lindsay, Blackwater, Orillia, Midland, Toronto and makes connection with the "National" for Winnipeg and Vancouver.
No. 99—8.15 p.m. for Omemee and Lindsay.
No. 94—9.10 p.m. for Port Hope, Kingston, Cornwall, Montreal, Quebec, Halifax, Boston, Portland. Carries through sleeper to Montreal

CANADIAN PACIFIC RAILWAY.
(Corrected to date.)

GOING EAST—
11.59 a.m.—Norwood, Havelock, Bonarlaw, Tweed, Perth, Smith's Falls, Kingston, Ottawa, Montreal and intermediate points daily. On Sunday his train proceeds east only as far as Havelock.
8.10 p.m.—Indian River, Norwood, Havelock and Tweed. Daily except Sunday.
11.55 p.m.—Havelock Tweed, Kingston, Perth, Smith's Falls, Montreal, St. John, Boston and New York. Daily except Saturday.
12.55 a.m.—Havelock, Tweed, Kingston, Perth, Smith's Falls, Ottawa.
GOING WEST—
4.25 a.m.—Myrtle, Toronto, Guelph, Goderich, Hamilton, Galt, Woodstock, St. Thomas, London, Chatham, Detroit, Chicago and New York Daily.
6.00 a.m.—Toronto (Yonge street), Owen Sound, Teeswater and intermediate points between Peterboro day.
7.35 a.m.—Toronto, Hamilton, Brantford, Buffalo, New York, Galt, New York Galt, Woodstock, London, Chatham, Detroit and intermediate points. Daily except Sunand Toronto. Daily except Sunday.
7.00 a.m.—Bethany, Lindsay, Orillia, Port McNichol and intermediate points. Daily except Sunday.
3.30 p.m.—Toronto, Hamilton, Brantford, Buffalo, Rochester, Boston, Woodstock, London, Windsor, Detroit, Chicago and intermediate points between Peterboro and Toronto Daily.
6.30 p.m.—Lindsay, Toronto and intermediate points. Daily except Sunday.

98c SALE
JUST FOR THURSDAY MORNING

Children's Silk Socks, in pink, sky, yellow, orchid, tangerine, sand, apricot, tan or brown, with fancy turn-over tops. Thursday morning.... 3 pairs **98c**
(Main Floor)

TABLE DAMASK, 98c YARD
72-inch Table Damask, polka dot centre and floral border. Regular $1.25. Thursday morning, yard..... **98c**
(Main Floor)

MEN'S SOCKS, 4 PAIRS FOR 98c
Men's Socks in black, navy, fawn, grey or brown. Values 25c to 35c per pair. Thursday morning selling at.... 4 pairs **98c**
(Main Floor)

LINEN HANDKERCHIEFS
Women's Pure Irish Linen Handkerchiefs, ¼ inch hemstitched. Regular 15c each. Thursday morning at..... 8 for **98c**
(Main Floor)

LINEN TOWELS
Pure Linen Towels with colored ends of rose, blue or mauve. Stamped ready to embroider. Complete with sufficient floss to finish. Pair..... **98c**
(Main Floor)

CHILDREN'S BLOOMER DRESSES, 98c
Here is a real bargain for the early shopper. Just a few left. Children's Bloomer Dresses in plain black sateen or striped gingham of extra quality. Sizes 3, 5 and 6 years. Priced at..... **98c**
(Bargain Basement)

SATINETTE AND BROADCLOTH BLOOMERS, 98c PAIR
Soft lustrous finished Satinette and Broadcloth Bloomers in plain or striped, with elastic at waist and knee. Extra well made, in a good assortment of colors. Thursday special... **98c**
(Bargain Basement)

BLOOMERS, 2 PAIRS 98c
Small Women's and Misses' Bloomers, made from check dimity. Large gusset gives the required fullness. There is no mistaking their great value at 2 pairs **98c**
(Bargain Basement)

THURSDAY TURNBULL'S THRIFT-DAY

We want a whole day's business in three hours on Thursday morning. These 98c specials (just for Thursday morning) should bring it.

Cleaning Special 98c Consists of 1 14-Qt. Galvanized Iron Pail with strong handle and rim base and 1 well made Mop, having cotton warp cloth on a 5-ft. strong handle. Pail and Mop complete . 98c (Basement)

Preserving Special 98c 1 Canning Rack made from heavy retinned wire, granite fruit jar filler, and 1 large wooden spoon.

Men's Knitted Ties "black, red, navy and fancy stripes. Reg. value 50c to $1.00. 3 for 98c Main Floor

WOMEN'S HANDKERCHIEFS Women's Fancy Handkerchiefs in white, pink, green, blue, peach, sand and yellow. Hemstitched and embroidered corners. Regular 25c values. Thursday morning special ..... 8 for **98c**
(Main Floor)

A STAR SPECIAL China Cups and Saucers, tall shape, neatly finished with three hairline stripes of gold, with edge and handles traced with gold. Substantial handle. Saucers to match Cups. Special for Thursday at..... 5 for **98c**
(Basement)

Kiddies' Hats 98c
Clearing out the Kiddies' Hats in the Millinery Showroom, Second Floor. 34 only left to sell. Assorted sizes and colors. All at one clearing price for Thursday morning, each..... **98c**

ELECTRIC GRILLS, 98c Electric Grills for toasting, frying or boiling. Well finished aluminum base, substantially built, guaranteed for one year, heating surface about 7 inches. Regular $1.49. Thursday special **98c**
(Basement)

ALUMINUM DAISY KETTLES, 98c Aluminum Daisy Kettles, flat bottom, holds about 5 pints. Will boil quickly on small grill or stove. Diameter of bottom about 9 inches. Special value Thursday morning at .. **98c**
(Basement)

Porch Dresses 98c
Hope Brand Porch Dresses, made of good quality gingham in stripes and checks. Assorted colors. Medium and large sizes. Guaranteed for material and workmanship. Regular $1.29. Thursday morning..... **98c**

2 bars Castile Soap and 1 dozen Fairy Soap. The lot for .....98c Main Floor

CHILDREN'S OVERALLS, 98c Children will find these Overalls cool for the warm days. They are made from good quality drill in khaki or blue, with plain trimming. A good roomy make. In sizes from 3 to 6 years ..... 98c (Bargain Basement)

Char mop made by the O'Cedar people for oiled or hardwood floors, complete with 5 ft. handle. Reg. value $1.25. Thurs day special, 98c

Wash Boilers 98c each Wash boilers made from galvanized iron two strong riveted handles. Seams well soldered, complete with fitting tight cover. Thursday special, each 98c

Cutex Sets. Reg. $1.50 value for .....98c Main Floor

One Kleinhert Bathing Cap and one 98c Bathing Suit Bag. Thursday Morning, the two for .....98c Main Floor

Men's Merino Undershirts. Reg. $1.50 for. 98c Main Floor

STAR SPECIAL DOLL SALE 98c buys any one of our Mamma Dolls that sold regularly up to $3.25. Composition heads and hands and well formed bodies. Do not miss this offer for Thursday morning only **98c**
(Bargain Basement)

98c SALE
JUST FOR THURSDAY MORNING

PILLOWS AT 98c
Feather Pillows with No. 1 filling. Regular value, $2.25 pair. Thursday morning special, each.... **98c**
(Third Floor)

WINDOW SHADES, 98c
Window shades in white, cream and green. Size 37 x 72 inches. Complete with fittings. Thursday morning special, each. **98c**
(Third Floor)

FILET CURTAIN NETS, 2 YARDS 98c
Good strong Filet Curtain Nets, suitable for curtains for living - room, dining - room, etc. 5 yards makes a pair of curtains. Thursday morning.... 2 yards **98c**
(Third Floor)

CHINTZES AND CRETONNES
36-inch Cretonnes and Chintzes in attractive patterns; some tapestry designs in the lot. All good colorings. Thursday morning special.. 2 yards **98c**
(Third Floor)

Women's Silk Hose, Richelieu rib, in white only, with double soles, heels and toes. Fine lisle tops. Regular $1.19.. 2 pairs **98c**
(Main Floor)

Men's Steel Rod Umbrellas, seven ribs, tight roll. Special..... **98c**
(Main Floor)

Women's Steel Rod Umbrellas, tight roll, seven ribs, black only, fancy handles with cord loops. Each only..... **98c**
(Main Floor)

Fancy Crepe de Chine Ties, printed in Oriental colorings. Regular $1.25 value, for..... **98c**
(Main Floor)

Rayon Wash Goods, fancy stripes or checks, in green, blue, grey, pink, orchid, yellow, navy, rose and Nile. Special value Thursday morning, 3 yards **98c**
(Main Floor)

All-Wool Navy Serge or Homespun, 54 inches wide. Regular $1.50. Thursday morning, yard.. **98c**
Ratine Check Ginghams, 33 inches wide, in pink, green, brown and rose. Regular 29c. Thursday morning..... 4 yards **98c**
(Main Floor)

UNCLE WIGGILY
Today's Bedtime Story
By Howard R. Garis

UNCLE WIGGILY AND THE RASPBERRIES.

Copyright, 1926, by McClure Newspaper Syndicate.

(By Howard R. Garis.)

Once upon a time, early in the morning, when the dew was on the grass and the sun was just a-dawning, Uncle Wiggily hopped out of his hollow stump bungalow and sang this song:

"Oh, raspberries red and raspberries black,
Will make a wonderful pie.
So ho for the meadow, and ho for the woods,
As over the fields I fly!"

Well, the bunny rabbit gentleman didn't exactly fly over the fields, not being a bird, but he started to hop very fast, dangling a basket on his paw. Down the lane he skipped, where Mrs. Moo Cow was eating green grass which she turned into white milk, and then, all of a sudden, a voice asked:

"Where are you going?"

"I am going after raspberries. Do you want to come, Mrs. Moo Cow?" inquired Uncle Wiggily.

"I didn't speak," said Mrs. Moo Cow, chewing her cud. "It was this little girl sitting on the stump near me," and she moved aside until Uncle Wiggily saw Nannie Wagtail, the goat child.

"All right, come along," invited the bunny.

"Oh, was that you bleating, Nannie?" the rabbit wanted to know.

"Yes, Uncle Wiggily," replied Nannie. "And I would like to come raspberrying with you."

"Do you know raspberries whe you see them growing on bushes, Nannie, my dear?" asked Mr. Longears.

"Why, yes, of course," bleated the goat girl, looking over her shoulder to make sure the bear wasn't slithering up toward her. Nannie was always nervous about bears.

"All right, come along!" kindly invited the bunny uncle. "But don't pick up black and red berries for raspberries, as Peetie Bow Wow did in mistake for blackberries yesterday."

"Oh, I heard about that!" laughed Nannie, carefully looking under a flat stone to make sure no pinching crab was there. Nannie was very nervous about crabs. "But it was funny how the Fuzzy Fox bit on Peetie's black stones, thinking they were berries, wasn't it, Uncle Wiggily?" inquired Nannie.

"Yes," said Mr. Longears, "it was. But I hope no Fox bothers us today. Now hop along with me."

Soon the two were in the field where grew the red and black berries, for there are two sorts, you know; the red ones being of a very delicate flavor and most delicious, if you ask me. Or even if you don't ask me, for that matter.

Uncle Wiggily was on the far side of the field, filling his basket with raspberries, and Nannie Wagtail was on the other side of the field, behind a bush, filling her basket, the rabbit gentleman hoped, when, all of a sudden he heard Nannie bleat:

"Oh, come and get me! Come an get me!"

"What's the matter? Who has you?" shouted Mr. Longears dropping his basket and spilling his berries as he leaped toward Nannie, whose horns he could just see over the top of the bush.

"Come and get me! Oh! Oh! Come and get me!" bleated the goa t girl.

"But what's the matter? Who has you? I see no one!"said Uucle Wiggily, hopping faster than ever.

"It's a big bear!" sobbed Nannie. "He's got hold of my dress from behind and I can't turn around to give him berries to make him let me go, and I can't pull his whiskers or nothing! Oh! Oh! Oh!"

"Stop screaming! Nothing has hold of you!" laughed Uncle Wiggily, for he was now quite close and could see no bear.

"Somebody has hold of my dress behind! I can feel them pulling it, I tell you!" bleated Nannie.

"Nonsense" shouted Uncle Wiggily—langhing harder than ever. "Your dress is caught on some of the thorns of the raspberry bush; that's all. Wait, I'll loosen it for you," and he did, and there wasn't any bear at all, of course!

"Well, it felt just like a bear's cla ws," said Nannie, a little ashamed of herself. Then she helped Uncle Wiggily pick up his spilled berries and she stayed near him until she had picked her basket full, and Nurse Jane made another wonderful pie.

So this teaches us not to be nervous when we hear a trolley car coming, and if the jitney bus will let the little puppy dog ride around the block for two wags of his tail, I'll tell you next about Uncle Wiggily and the straw berries.

LLOYD GEORGE IN PEACE TALK

Says Two Essentials Ar Arbitration and Disarmament.

ORGANIZE JUSTICE.

LONDON, July 20 (Canadian Press). — The supreme task of the generation now arising is to achieve the substitution of organized violence, said former Premier Lloyd George George in addressing the seventh world convention of Christion Endeavor in the Crystal Palace to-day.

"We old fellows," he said, "were brought up in a world that regarded armaments, with occasional wars, as part of the grim essentials of human civilization. The most horrible, the most devastating and greatest wars still have yet to come, unless youth teras that idea from the heart of civilization."

Lloyd George said similar eradication should take place in industrial life. Strikes and lockouts were all part of the same relic of barbarism. There ought to be, he said, some means of ensuring justice between nations and classes. The two essentials of peace were arbitration on all issues, and disarmament.

SWEET TASK.

LIZA: Mah man is got the softest job in town.

JANE: What's youah man do?

LIZA: He's the testah in the mattress factory.—California Pelican.

THE EXAMINER CROSSWORD PUZZLE

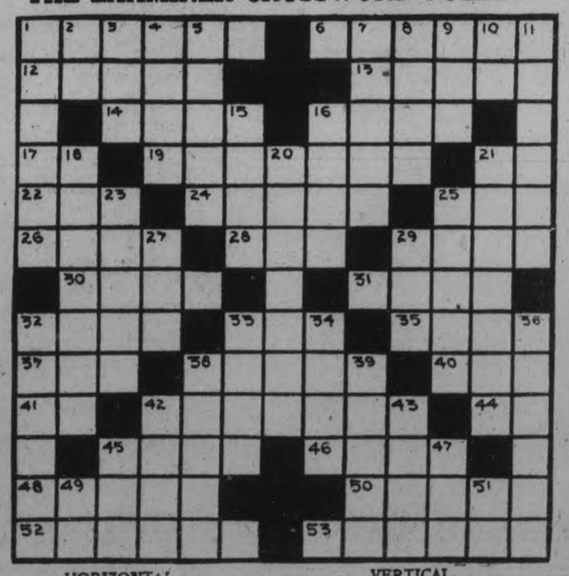

HORIZONTAL.

1. To comfort.
6. For a short time.
12. Sound of a funeral bell.
13. Hourly.
14. Fierce.
16. Manufactured.
17. You and I.
19. Paints.
21. Therefore.
22. Unit of work.
24. Iron bars for holding fuel in a furnace.
25. The cry of a raven.
26. Valley.
28. Before.
29. Decays.
30. Implements used in cutting wood.
31. Fairy.
32. Uncouth.
33. Caustic alkaline solution.
35. To mend.
37. Part verb to be.
38. Labors or toils.
40. Sheltered place.
41. Point of compass.
42. To acquiesce.
44. Point of compass.
45. To adore.
46. To depart by boat.
48. Angry.
50. Standard of perfection.
52. Decorous or proper.
53. To gratify.

VERTICAL.

1. Distorted (verb).
2. Upon.
3. Guided.
4. Plant from which bitter drug is made.
5. Adhered closely.
7. Large swimming mammal.
8. Wooden trays for carrying bricks.
9. Anger.
10. Minor note.
11. Arm joints.
15. Uncommon.
16. To allot.
18. Obliteration.
20. Constant sufferer as from a disease (pl.).
21. Ironic essays.
23. Open passage through the wood.
25. Pink sea skeleton used for beads or ornaments.
27. Female sheep.
29. Scarlet.
32. Having a rank smell as old butter.
33. Solitary.
34. Pieces out.
36. Instrument used in sewing.
38. Interlaced into a fabric.
39. Slow moving mollusk.
42. Home for a dove.
43. Ebb or flow of water.
45. Substance used in lacquer.
47. Field.
49. Second note in scale.
51. Like.

YOUR HEALTH

By ROYAL S. COPELAND, M.D.,
Former Commissioner of Health, New York City.

BAD HEALTH HABITS BRING CONSUMPTION.

It is gratifying to learn that at least one serious disease is on the decline. When I began to teach public health, tuberculosis was the chief cause of death in the United States. It is now exceeded by several ailments.

Figures are always dry things, but they are so important and startling that I want you to look at them a moment.

Last year 177,000 persons died of heart diseases in the United States. Pneumonia of the various types claimed 97,000. Brain, hemorrhages and softening took 92,000 victims. Of cancer and other malignant tumors 91,000 died. All forms of tuberculosis caused 90,000 to die.

The automobile alone killed 25,000 persons last year, and the sum total of all accidental deaths was in excess of the losses from tuberculosis. But, even though the figures show the condition to be less fatal than it was, it must be admitted it continues to be a very serious disease. Ninety thousand deaths per year is a dreadful toll.

The time of life most likely to have the seeds of tuberculosis implanted is early childhood. It is a dreadful calamity to be born into a home where tuberculosis is present. If it is a careless or uncleanly home, infection is almost certain. The baby creeps over a germ-smeared floor and becomes inoculated in consequence. Sudden death from peritonitis or meningitis may be the penalty. The real cause of death, tuberculosis, may not be suspected.

Perhaps the glands of the body become seeded with these dread germs. Then when stress or acute illness comes, the germs may become active and do their deadly work.

Babies and young children must be kept away from infected households. Milk must come from approved sources. No matter what may happen to the parents, it is possible to save the child by taking him away from the contaminated premises. Better still, the infected parent is taken to a place where well-directed treatment will bring about recovery.

You must never neglect the symptoms of disease in a child. If he gets sick, make sure he has a chance for complete recovery. Neglected measles, scarlet fever, whooping cough, influenza, etc., may prepare the way for an infection with tuberculosis. The resistance is lowered and the evil germs have a chance to enter the body.

Overwork and worry, overplay, dissipation—all these prepare the soil for tuberculosis. It is unwise to get into a "run-down" condition. No matter whether it is an adult or a child, there is always a chance that excessive fatigue may lower the resistance and prepare the way for the disease.

Working in dust is bad for the person who is predisposed to tuberculosis. Cleanliness of air, as well as floor and furniture of the work room, cannot be overlooked in your attempt to head off this ailment. This is true at all ages.

If you half try you can be cured of tuberculosis in the early stages. But you must make a business of getting well. You cannot stay up late nights and neglect yourself generally without paying for it. If you will carry out instructions in a few matters, you will be all well in a few months.

One of the mistaken ideas is that a change of climate is essential to recovery. Nothing could be further from the truth. Any climate is a good climate for this disease.

HIS JOB.

VISITOR: Who is the responsible man in this firm?

OFFICE BOY: I don't know, but I'm sure he whop always gets the blame.—Answers.

Blood impurities cause rash, pimples and sallowness. The regular use of ENO brings a clear and healthy skin, because ENO assists nature to expel impurities and poisons. For a good complexion try a dash of ENO each morning in a glass of water.

GOOD NIGHT STORIES

By Blanche Silver

DOTTY MEETS A MERRY PAIR OF FEATHERED FOLK.

"Now I'd just like to know why that bird keeps flying out to that old bridge," Dotty mused. She sat down on the bank of the river and watched the steel-blue bird. "Surely, he isn't a water bird. I'll just bet my hat he,—"

"Wait - a - second, wait - a - second!" laughed a happy voice and a merry little elfin hopped down beside Dotty. "Goodness, you might have lost your new hat if I hadn't been here to stop that wish."

"Oh, Happy Giggles, you dear!" Dotty exclaimed, shaking the little Make - believe elfin's hand. "I'm glad you were in time to save my new hat. Who is that pretty bird? I don't think I've ever seen a bird just like him before. Isn't he pretty?"

"He certainly is," chuckled Happy Giggles and he blew three times on his magic feather.

The bird, that was perched on the top rail of the bridge turned his pretty head and seeing the elfin and his companion, he flew down beside them.

His steel-blue suit and chestnut-brown and buff vest glistened in the sunlight. Near the end of each tail feather he also sported his white spots that looked like great white buttons.

"Well, well, if it isn't Happy Giggles," he chirped merrily extending his claw to the elfin. "And who's your friend?"

"This is Dotty," replied the elfin. "She was just wondering who you are."

"Goodness me," chuckled the bird. "Who Is That Pretty Bird?"

"I thought every one knew a Barn Swallow when they saw one. Why, I've lived in your Daddy's big barn."

"Isn't that fine," said Dotty shaking the extended claw. "I'm glad to hear that. Are you living there now?"

"Not now," replied Mr. Barn Swallow. "The Lady grew tired of that home, so we moved over in the arch of that bridge. Ever seen my lovely mate?"

Dotty shook her head.

"Then come along and see her," and he flew back to the arch of the bridge. Happy Giggles and Dotty close beside him.

There on a bracket-like nest fashioned of clay and straw sat a dear little Lady Bird. She was a wee bit smaller than her mate and a great deal paler in shade of dress, but just as dear and sweet as she could be. She greeted her guests with a merry chirp and moved off her pretty next so they could peek in at her treasures, five little white eggs spotted with brown and lilac.

Dotty gave a cry of pleasure and Mrs. Barn Swallow puffed out her pretty feathers proudly.

"Won't be long now until I'll bring them over to see you," she chirped crawling back on the nest and fluffing her feathers over the eggs. "Daddy, did you bring me a bug?"

Daddy Barn Swallow had forgotten, so off he flew through the air, soon returning with a nice, fat bug.

Dotty and Happy Giggles stayed and talked until Dotty's Mama called her into lunch.

(Copyright, 1926.)

FRANC DROPS.

Strikes Further Low Level on the Bourse This Morning.

PARIS, July 20 (Canadian Press) —After opening at the new low level of 47.28 to the dollar and 230 pound sterling on the Bourse this morning. The franc later further declined to 49.33 and 240.

MANY KINDS.

NEW ENGLANDER—How do you like our climate?

STRANGER: This one, or the one a few minutes ago?—Christian Science Monitor.

Mother!— Bobby's Hurt His Finger

How many times the kitchen door opens and a scared little face announces a fresh catastrophe. Mother—reach for the bottle of

Absorbine Jr.

Cuts, sprains and bruises yield readily to its treatment.

A few drops in a cut will destroy infection and hasten natural healing—while a small quantity rubbed briskly on a sprain or bruise will allay the pain, reduce the swelling and greatly assist in restoring the injured part to a normal, healthy condition.

A bottle of ABSORBINE JR. in your medicine cabinet will save no end of pain and suffering.

$1.25 a bottle at most druggists or sent postpaid by

W. F. Young Inc. 118
Lyman Building - - Montreal

D	E	T	O	U	R		P	A	T	E	N	T		
E	W	E		S	E	V	E	R		R	O	E		
B	E	A	D		D	O	N		D	A	T	A		
A	R	M	O	R		W		C	A	S	E	S		
T		S	O	U	L		S	A	M	E		E		
E	H		M	E	A	S	U	R	E		E	L		
R	O	W		S	I	T	E	S		G	A	S		
O	A	R		D	A	D		F	A	R				
S	T	R	O	P		B		T	R					
T		S	O	R	T		D	I	E					
O	S		F	O	R	T	U	N	E		R	A		
R	E	P		W	A	I	S	T		H	I	S		
M	A	I	N		P	E	T		G	A	P	E		

SOLUTION OF YESTERDAY'S CROSSWORD PUZZLE.

WOMEN'S PAGE

SOCIETY

Miss Mary Pickford, B.A., of St. Hilda's College, Toronto, will officiate as organist at St. Luke's Church during Mr. W. C. Thomson's absence on holidays. Miss Pickford will be the guest of her aunt, Mrs. A. P. Brown, 517 Weller Street.

* * *

Mrs. J. J. Walsh has been called to Utica, N.Y., owing to the serious illness of her father, Mr. William Dorris, formerly of this city.

* * *

Mr. and Mrs. Doty of Oakville were guests this week of Mr. and Mrs. J. T. Braund, at Braundport.

* * *

Mrs. Reid and the Misses Reid of Toronto are occupying their cottage at Chemong Park.

Mr. and Mrs. James Lewis are attending the funeral of Mr. Lewis' brother, Mr. Will Lewis , at Stouffville.

* * *

Mrs. J. P. Shearer and daughter, Louise, of Newark, N.J., are guests of the former's sister, Mrs. J. H. Renwick, at "Sunrise Cottage," Stoney Lake.

* * *

Mr. Melville Jamieson, C.P.R. agent at St. Thomas, Ontaria, with Mrs. Jamieson, and Jean, Freddie and Gordon, are visiting Mr. Jamieson's parents, Mr. and Mrs. M. A. Jamieson, 252 London Street.

* * *

Miss Laura Belleghem has gone to Edmonton with Mrs. W. Belleghem, to visit her sister and brother-in-law, Dr. and Mrs. Prust.

* * *

Mrs. George McRae and childsen, Jim and Pat, of Allen, Saskatchewan, are guests of Mr. and Mrs. L. H. Ingram, at Chemong Park.

* * *

Miss Jean Robinson, King Street, a pupil of Miss Bessie Elcome, has been successful in passing the examinations in junior piano work, conducted by the Toronto Conservatory of Music.

* * *

Mr. and Mrs. Charles Dummett of Toronto, who have been guests of the latter's sister, Mrs. J. Scott, 114 Maria Street, motored back to Toronto yesterday, accompanied by Mrs. J. Scott and Miss Muriel Krant, who wil spend some time with them.

* * *

Mr. Clare Clancy of Toronto is visiting at the home of his parents, Mr. and Mrs. John Clancy, Rubidge Street.

* * *

Mrs. Florence Bevans of Toronto, editor of "The Humane Pleader," spent the week-end in the city, the guest of Mrs. J. S. Chandler, 544 Aylmer Street.

* * *

Miss Jean Padget, pupil of Mrs. Dorothy Allan Park, has been successful in passing with honors junior vocal examinations conducted by the Toronto Conservatory of Music.

* * *

Mrs. J. W. Hales has returned from a fortnight's visit with friends in Campbellford.

Mrs. J. D. Fletcher is in Kingston this week with Mr. Fletcher, who has charge of the Paramount Theatre there until Saturday, when Mr. and Mrs. Fletcher will return to the city.

* * *

Miss Jean Howson, Aylmer Street, a pupil of Miss Bessie Elcome, has been successful in obtaining honors in examinations in elementary piano work conducted by the Toronto Conservatory of Music.

* * *

Mr. and Mrs. Maurice Jaynes of Cobourg were guests of Mr. and Mrs. J. T. Braund, at Braundport, this week.

* * *

Miss Emma Reynold of Toronto is visiting Mr. and Mrs. L. H. Ingram, at Chemong Park.

* * *

Mr. L. A. Kearney of the staff of the Bank of Nova Scotia is spending his holidays in Atlantic City, N.J.

* * *

Miss Mary Wood, a pupil of Mrs. A. W. Greenslade, has received notice from the Toronto Conservatory of Music that she has completed requirements, both in piano and theory work, for obtaining the degree of A.T.C.M.

* * *

Mr. Fred Reynolds of the National Twist, Drill and Tool Company, of Detroit, is spending his vacation at his home here.

* * *

Mrs. J. H. Seels is visiting friends in Vermont.

* * *

Miss Margaret Jewett of Toronto is the guese of her aunt, Mrs. W. J. Hopwood.

* * *

The following pupils of Mr. R. J. Devey were successful in recent examinations of the Toronto Conservatory of Music: in theory: (honors) Tom Allen and Freda Vilcher. (Pass) Florence Record and Vera Vilcher. In piano: (honors) William Boddy, Freda Vilcher and Vera Vilcher.

* * *

Miss Esther Sunburge and Miss Bertha MacArthur, of Ames, Iowa, are guests of Miss MacArthur's aunt, Mrs. G. W. Mulligan, 804 George Street.

* * *

Mrs. Kate Glover of Rochester is the guest of Mrs. P. Glover and Miss Jessie Glover, Ashburnham.

* * *

Mr. and Mrs. Percy Naish of Windsor, formerly of this city, are spending two weeks in the city, the guests of Mr. Naish's mother.

* * *

Mr. and Mrs. W. J. Hopwood ve to-morrow for a stay at Pleas- Point.

Mrs. E. McFarlane, Gilchrist Street, and two children, Harold and Berenice, left last night on the midnight train, en route to Portsmouth, England, where they will reside in future. They were given a send-off by about fifty of their friends, a number of the members of the Female Voice Choir uniting in singing "Auld Lang Syne" as a farewell to Mrs. McFarlane, who has been a popular member of the choir, and who was one of the first ladies to join the organization, when it was formed five years ago.

* * *

Mr. and Mrs. Albert Merrett and son Harry, of St. Catharines, returned home to-day, after spending a few days with Mrs. Merrett's sister, Mrs. E. L. Ainslie, King George Street.

* * *

Mr. A. W. Graham is spending a few weeks at Algonquin Park.

Mr. and Mrs. R. I. Davidson and daughter, Helen, of Iroquois, are visiting Mrs. Davidson's sister, Mrs. J. Allen, 215 Reid Street.

During the past season, Miss Elva Nugent, 204 Reid Street, has been successful in passing the following sections of the examinations required for obtaining the degree of Associate of the Toronto Conservatory of Music: Intermediate history, intermediate harmony with honors and primary rudiments with first-class honors, securing in the latter subject ninety-four marks out of a possible one hundred. Miss Nugent is a pupil of Frederic G. Mann, A.Mus.

* * *

Mr. Fred Marshall, Senior, of the Chicago College of Osteopathy, is spending the next six weeks at his home here, 242 Hunter Street.

* * *

Miss Marguerite Kidd, a pupil of Miss Marion Adams, has been successful in passing the examinations in elementary piano work conducted by the Toronto Conservatory of Music.

* * *

Mr. and Mrs. G. E. A. Turner of Toronto are guests of the former's sister, Mrs. G. W. Mulligan, 804 George Street.

* * *

Mr. R. E. Harrison, of Lamonte, Alberta, is in the city on a visit.

* * *

Master Roy Pogue, of Detroit, is spending his vacation with his grandparents, Mr. and Mrs. George Pogue, 526 Romaine Street.

TWO MEN BURNED.

Chemicals Ignite. Two Women Meet with Mishap. Pipe Ignites Gas.

TORONTO, July 21. — W. Gardner, 62 Boultbee Avenue, and F. Baggs, 120 Broadview Avenue, both employed at a garage on Duchess Street, were badly burned about the hands, face and body yesterday when some vulcanizing chemicals ignited while they were at work repairing auto tires . Both men were removed to St. Michael's Hospital. Gardner's condition is regarded as the most serious. Damage to the building is estimated at $500, with a loss of $1,000 to the contents. A number of motor cars which were in the structure at the time, were removed without mishap.

Gardner and Baggs do all the repair work for the company. They were at work on several tires when without warning, the chemicals they were using suddenly burst into flames in their faces. They fell back blinded momentarily. The flames ignited the woodwork, and rapidly spread to the motor cars. Employees rushed to the assistance of the injured men, and hurried them to the hospital in a taxicab. Over a hundred cabs were removed from the burning building.

The blaze was soon under control All the damage was confined to the repair room. Repair machinery was damaged and a large amount of rubber was consumed.

Women Burned.

Mrs. Bolger, 60 Humberside Avenue, had her arms and face scorched yesterday when a basin of gasoline which she was using to clean a dress, became ignited from a dropped spark from her father's pipe. He was sitting beside her smoking at the time. Her mother, Mrs. Patrick Foley, was slightly burned about the hands in helping to extinguish the flames. Damage to the extent of $35 was done. Firemen rendered first aid to the two women.

Efforts to unionize automobile salesmen in Mexico have caused sales to drop more than one-half of those of last year.

Tintex
TINTS AS YOU RINSE
New Lingerie for Old
At all Drug Counters
Tints & Dyes ANYTHING

HER OWN WAY by a Girl of Today

LOVE IS A JEALOUS GOD.

Love, which is a very jealous little god, became cold and deaf to her beckoning. She found that the man who used to talk of love to her now talked only of business.

Awakening from her dream, she saw the whole sordid thing as it really was. Life suddenly became unbearable. She knew that she would never get anything but stone if she asked for bread; and so she took her starved heart out of this world—it mattered not where.

The paper rustled in my hands. I started across the room to lay it upon the top of the pile from which I had picked it up when I saw the account of a shooting affray just outside a notorious gambling house.

Two or three paragraphs were given up to this story, which involved the murder of a policeman, and then at the end, as though it were not of much account, were these lines:

"When the police got into the room and were rounding up the inmates and gambling paraphernalia they came upon the body of a man in an alcove. It was evidently because of this murder that an emergency call had been turned in by someone. There was only one table in this room, and it was evident that the man had been killed in a quarrel over cards some time before. Just why the other had not made their get-away was incomprehensible.

"The dead man was quite handsome and was quickly identified as a young professional dancer who had cut quite a swathe of late at different gambling houses. His name was Barry Cornwall."

My hands that were holding the paper fell at my sides. I felt myself reeling. I caught hold of the desk to steady myself. Again I read the story. Again my heart grew cold and hot as the blood rushed from it to my brain and back again.

Things do happen. The sinner and the righteous one are rewarded according to their desserts.

I said to myself, "However much we work and plan and think that by our own unaided efforts we will carry out that plan, we always come to a place where we know that right does prevail.

There was no use of getting that fifty thousand dollars now.

Barry Cornwall was dead. He had gone before another judge from whose decision there was no further appeal.

My thoughts raced to the two young women, one of them very rich and one of them very poor, who would be vitally interested in this story that probably some reporter had written and forgotten as soon as he had turned it in at the copy desk.

(Copyright, 1926, NEA Service, Inc.)

To-morrow: Joan Gets a Shock.

Because their children were transferred from the school at Derwenwater England, to another a mile away, the mothers went on strike and refused to let the little ones attend the newly designated building.

LOVE LETTERS THAT MADE HISTORY

(By Joseph Kaye.)

GENERAL ROBERT E. LEE AND MARY PARK CUSTIS.

Not a love letter is this, in the sense of burning and passionate phrases. But the letter of a man whose heart is filled with love at all times, who needs no sudden emotion to kindle a new spurt of flame for the woman who fills his life, and the home circle she has created for him.

This letter was written by General Lee, commander-in-chief of the Confederate drmies, to his wife, who was Mary Parke Custis, great granddaughter of Martha Washington.

". . . You do not know how much I have missed you and the dear children, my dear Mary. To be alone in a crowd is very solitary. In the woods I feel sympathy for the trees and the birds in whose company I take delight, but experience no pleasures in a strange crowd.

I hope you are well and will continue so, and I must again urge you to be very prudent and careful of those children. If I could only get a squeeze at that little fellow turning up his mouth to 'keese baba!' You must not let him run wild in my absence and you will have to exercise firm authority over all of them. This will not require severity or even strictness, out constant attention and an unwavering course. Mildness and forbearance will strengthen their affection for you, while it will maintain your control over them."

DID YOU EVER STOP TO THINK?

By Edson R. Waite Secretary Shawnee Okla. Board of Commerce.

THAT if you want to keep shelf-warmers moving out, advertising is your opportunity.

THAT if you want to keep out mail order competition, advertise!

THAT continuous advertising will make your merchandise stand out in such an attractive manner that it will bring buyers your way.

THAT attractive advertising is the link between you and the public: it is the means of making the necessary class contact.

THAT the amount of business you do is in a great way up to you. Quality, well advertised, means better business.

THAT a good front goes a long way towards attracting attention to a business.

THAT business concerns should make their fronts attractive as well as the interior.

The big results that come from continuous advertising depend in a great way upon the wording and manner of stating truths as to quality, coupled with pleasing service, well displayed stocks and well lighted stores.

(Copyright, 1926.)

YOUR JEWEL COLOR FLOWER

By Mildred Marshall

Copyright, McClure Syndicate.

Today the Lapis-lazuli is the talismanic gem. As a talisman it is best used as a cure for intermittent fever. According to the great physicians of ancient times malarial patients were made free of the disease by wearing lapis-lazuli on their left arms.

The lapis-lazuli promises happy and care-free lives for those whose birth anniversary this is. It is believed that melancholy or morbid thoughts are driven out by the presence of this stone. Those who wear the gem will never be distressed by groundless worries or vain regrets.

Pink is today's color. For an older woman it is said to bring social triumphs.

The pink rose is today's flower. It should bring the heart's desire to those who wear it.

People of the Philippines are now making alcohol from molasses instead of from nipa and cocoanut sap as before.

A French Frock Keeps Tabs on a Juvenile Style

BUTTERICK 6943

When Paris turns its attention to frocks for the young person who spends her Summer on Normandy beaches or on the sands of the Lido, it produces frocks of beautiful simplicity. Plaits, tabs, neat collars, the Summer sleeve with fulness at the wrist, a belt that starts at the side and runs across the back make a frock that is smart after a very French fashion. Paris uses shantung, light-weight linen in charming colors, light-weight flannel and wool crêpe for its cool Summer and sends the same style to America in cotton prints. The silk-and-cotton broadcloths and ginghams make useful dresses and the rayon alpacas and printed sateens are new.

The Examiner does not sell these patterns.

HOROSCOPE

"The Stars Incline, but do not Compel"

WEDNESDAY JULY 21 1926.

Astrologers interpret the planetary aspects for today as of only moderate importance in their influence on human destiny.

There is read a forecast of unusual danger from fires, which may be extraordinarily numerous and destructive.

Forests should be especially safeguarded this time when great conflagurations are prognosticated.

Under this rule of the stars it is well to be cautious in handling tools, as steel may be peculiarly dangerous.

The Moon today is in a sign making for restlessness and nervous excitement.

There is more need of rest and recreation this summer than is commonly the case, the seers explain, for great events are forming and stupendous world experiences are to be recorded.

This should be a favorable day for orators, writtrs and educators, who should be stimulated to study and to do difficult research work.

Summer sessions at universities are especially well directed by the stars and astrologers prophesy that lectures on world problems are to be of far-reaching benefit.

The death of a famous college head is foretold and he will be succeeded by a very young man.

All the signs continue to foreshadow the domination of the young, who necessarily must direct world affairs in the new era.

Women are to assume a spiritual leadership and to hold before the people noble ideals for which they may be called upon to make real sacrifices.

Saturn today is in a benefic aspect which is promising to all who are interested in tilling the soil. Farmers should benefit.

Persons whose birthdate it is should pass a quiet year in which they should abstain from dissensions of every sort.

Children born on this day should have great courage and initiative.

These subjects of Cancer and Leo, who are on the cusp are likely to have eventful careers.

(Copyright, McClure Syndicate.)

WHO WROTE THIS?

A Series of Popular Quotations from Famous Authors, Selected by J. WILSON ROY.

Copyright, McClure Syndicate.

1.—"But there's nothing half so sweet in life.
As young life's dream."
2.—"It is the cause, and not the death, that makes the martyr."
3.—"Cursed be the man, the poorest wretch in life,
The crouching vassal to the tyrant wife."
4.—"To live in hearts we leave behind, is not to die."
5.—" 'Tis but a little faded flower,
But oh, how fondly dear!"
6.—"The quality of mercy is not strained,
It droppeth as the gentle rain from heaven."
7.—"Oft in the stilly night
E'er slumber's chain has bound me,
Fond memory brings the light
Of other days around me."
8.—"Though lost to sight, to memory Thou ever wilt remain."

Answers to Yesterday's Questions.
1. Longfellow. 2. Alexander Pope.
3. Fanny Steers. 4. Robert Burns.
5. Shakespeare. 6. Patrick Henry.
7. Thomas Gray. 8. Longfellow.

The famed bazaars of Calcutta were compelled to close because of riots.

Evening Examiner "Ideal Fashions" by Jean Belle Hamilton

1268

Uneven Hemlines Distinguish The Newest Summer Frocks

Very soft and feminine of silhouette is this dainty frock of printed voile, showing large floral designs. The type of frock smart young women are wearing for informal affairs, and without which no summer outfit is complete. There is an air of youthful simplicity about the oval neck-line and slightly molded lines of the bodice. A fluttering movement is given to the skirt by a flared tunic set on in curved effect and dropping in points below the hem. The small back view pictures the frock with long sleeves. NO. 1268 is for misses and small women and is in sizes 16, 18 and 20 years. Size 18 years (36 bust) requires 4½ yards 36-inch material; long sleeves ¾ yard additional. Price 20 cents.

At the very moment you are making selections for vacation wardrobes, for the season of sports, and for general Summer wear, and you will find a charming assortment of fashions from which to choose your requirements, in our New Fashion Book. There are many adaptations of Paris models, picturing the accepted, the definitely smart thing that will endure. The patterns are accurate and every detail is explained, so that if you have never sewed before you can make without difficulty an attractive dress. Price of the book 10 cents the copy.

Pattern Purchase Coupon

Address Fashion Department, Evening Examiner

No. ..... Street .....

Name .....

Pattern Number ..... Size .....

Town .....

Province .....

Amount Enclosed .....

Price 20 cents each—coin preferred

Women Lose

less time, keep charm under trying hygienic conditions this new way

OLD-TIME sanitary methods bring unhappy, fretful days. Now the insecurity of the hazardous "sanitary pad" has been ended.

You wear sheerest gowns, meet every and all social or business exactments in peace of mind . . . any time, any day.

It is called "KOTEX" . . . five times as absorbent as the ordinary cotton pad!

Thoroughly *deodorizes* . . . thus ending ALL fear of offending.

Discards as easily as a piece of tissue. No laundry. No embarrassment.

You ask for it without hesitancy simply by saying "KOTEX" at any drug or department store. Costs only a few cents. Proves risky old ways a folly.

KOTEX
No laundry—discard like tissue

WHAT'S IN A NAME?

(By Mildred Marshall.)

Facts about your name, its history; its meaning; whence it was derived; its significance; your lucky day, and lucky jewel.

EVA.

The "mother of all living" received from Adam a name signifying life. He gave her a name of simple dignity and beauty—Eve. In the original, it sounded like Chevva, as it began with a rough aspirate. It was not copied by any of her daughters for a long time and when the first Alexandrian Jews came upon it in translation, they made it Zoe, meaning life, in order to show the connection of the name with the prophecy, but afterward, in the course of the narrative, they merely called it Heva or Eve, through which we learned to know it as Eve.

The Eva of Ireland and Scotland and the Aveline and Eveline of the Normans were probably only imitations of the old Keltic name Aoiffe. Eve and Eva have been used a great deal in England, many of the old parish registers recording the christening of twins as Adam and Eve. The notion of securing a child's life that has spread the use of Adam among the Teutonic races has had the same effect upon his wife, so that Eva is a common feminine name in Germany. All of Scandanavia has adopted Eva, but Russia calls her Evva or Jevva. France never fancied its simplicity, nor have Italy or Spain given it much attention.

Coral, that most natural of precious stones, is Eva's talismanic gem. It promises her protection from evil and immunity from disease, warning of approaching illness by losing its ruddy color. Thursday is her lucky day and 2 her lucky number.

Milton in "Paradise Lost" pays tribute to the mother of the race through Adam's description of Eve:

"On she came
Led by her heavenly Maker, though unseen,
And guided by His voice; nor uninformed
Of nuptial sanctity, and marriage rites;
Grace was in all her steps, Heaven in her eye,
In every gesture dignity and love."

ONCE UPON A TIME — THE DWARF'S HILL—VI — by W. J. ENRIGHT.

ONCE UPON A TIME — THE DWARF'S HILL—VII — by W. J. ENRIGHT.

TORONTO SQUELCHES JERSEY CITY

LEAFS CONTINUE WINNING STREAK

Home Team Rake Brame For Five Hits in Seventh.

INTERNATIONAL.

TORONTO, July 21.—(Canadian Press).—Toronto opened a four game series with Jersey City yesterday by taking the first contest 4 to 1. A clever pitching duel between Stewart of the Leafs and Brame was broken up in the seventh when the home team raked Brame for five hits, including a double by Schmehl, all for three runs. Brame drove in the Skeeter's only run with a double in the second inning. Smart fielding featured the game.

Jersey City .... 010000000—1 5 0
Toronto ..... 01000030x—4 11 1

Stewart and O'Neill; Brame and Daley.

At Buffalo the veteran Pat Shea mowed down the Bisons in handy style to give Reading an 8 to 5 victory.

Hankins, Zubris and Smallwood weer not good enough at Rochester and the home team defeated Newark in a slug-fest, 13 to 10.

A rally in the eighth and ninth netted four runs for Syracuse but Baltimore had too big a margin, winning 7-5.

LOSE FIRST GAME.

Cavan Centre Girls Fall To Mount Pleasant Team By One Run.

CAVAN, July 21.—Cavan Centre girls' softball team played their first game on Monday evening, against Mount Pleasant. The visiting team won. The score was 12 to 11.

The local line-up was: Alma Perrin, c; Norma Staples, p; Margaret Lang, 1b; Ruth Staples, 2b; Muriel Matchett, 3b; Dorothy Purdy, ss; Olive Smith, lf; Helen Syer, cf; Mildred Smith, rf.

During the game Alma Perrin was placed by Iva Smith an account of Alma Perrin and Alma Downer colliding at the home plate. Both got quite a shaking up and retired for the rest of the game.

There was quite a number of spectators both from Cavan Centre and Mount Pleasant. The return game will be played soon at Mount Pleasant.

YESTERDAYS RESULTS

International League

Newark .. ...000 002 530—10 16 3
Rochester ..... 040 030 06x—13 14 1

Hankins, Tubris, Smallwood, Schulte and Wilson; Bagby, Horne, Roberts and Devine, Head.

Baltimore ..... 400 021 000—7 11 2
Syracuse ..... 001 000 022—5 11 2

Ogden and McKee; Miller, Kinney, Schellberg and Niebergall.

Reading ..... 201 120 200—8 13 3
Buffalo ..... 102 100 100—5 7 1

Shea and Lynn; Leverenz, Auer, Brice and Pond.

National League

New York .. ...040 000 010— 2 8 3
Chicago ..... 147 040 00x—16 18 0

Greenfield, Davies, Ring, Fitzsimmons and McMullen; Jones and Gonzales.

Brooklyn ..... 200 001 001—4 9 3
Cincinnati ..... 021 000 101—5 8 1

Grimes and Hargreaves; Luque, Rixey, Donohue and Picinich.

Boston ..... 000 001 220—5 12 2
Pittsburgh ..... 040 112 00x—8 9 1

Benton, Werts and Taylor, Seimer; Kremer, Bush and Gooch.

Only three games scheduled in National League.

American League

Detroit ..... 100 130 000—5 15 1
Philadelphia ..... 000 000 000—0 5 0

Collins and Woodall; Walberg, Willis, Pate and Perkins.

2nd game—

Detroit ..... 000 130 040—8 10 2
Phiadelphia ..... 000 002 001—3 7 2

Gibson, Dauss and Hayworth; Rommell, Willis, Pate and Perkins.

St. Louis ..... 000 110 401—7 10 2
New York ..... 101 000 202—6 11 1

Ballou, Wingard and Schang; Beall, Braxton, Shawkey, Jones and Collins, Skiff.

Chicago ..... 251 500 000—13 12 1
Boston ..... 100 000 010— 2 10 2

Faber and Schalk; Ruffing, Lundgrean, Clower, Russel and Stokes.

Cleveland ..... 020 007 000—9 9 0
Washington ..... 011 000 000—2 7 0

Smith and Sewell; Morell, Ushrinsko and Ruel, Severeid.

HAGEN CAPTURES ANOTHER PRIZE

Won Eastern Open Golf Title at Wolf Hollow Country Club.

CARD OF 275.

DELAWARE WATER GAP, Pa., July 21 (Canadian Press))—Walter Hagen, former National open champion, yesterday won the Eastern Open Golf title at the Wolf Hollow Country Club, with a card of 275 for 72 holes.

Twelve thousand workers in forty-two factories now are making the famous china ware at Limoges, France.

STANDING OF LEAGUES

INTERNATIONAL LEAGUE.

	Won.	Lost.	P.C.
Baltimore	64	33	.660
Toronto	62	38	.620
Buffalo	57	42	.576
Newark	56	42	.571
Rochester	49	48	.505
Jersey City	42	55	.433
Syracuse	35	60	.368
Reading	25	72	.258

NATIONAL LEAGUE.

	Won.	Lost.	P.C.
Cincinnati	52	38	.578
Pittsburgh	47	38	.553
St. Louis	48	40	.545
Chicago	48	41	.539
Brooklyn	46	42	.523
New York	44	43	.506
Philadelphia	32	51	.386
Boston	33	55	.375

AMERICAN LEAGUE.

	Won.	Lost.	P.C.
New York	56	33	.629
Philadelphia	49	41	.544
Chicago	48	42	.533
Cleveland	49	43	.533
Detroit	47	43	.522
Washington	44	41	.518
St. Louis	37	51	.420
Boston	26	62	.295

CINCINNATI REDS EVEN UP SERIES

Donohue's Single and Christensen's Fumble Give Win in Ninth.

GIANTS SMOTHERED.

NEW YORK July 21 (Canadian Press)—A single by Donohue and Jacobson's fumble of Christensen's swat in the ninth inning with two out gave the Cincinnati Reds a 5 to 4 victory over Brooklyn yesterday. The league leaders thus made it an even break with the Brooklyns on the four game series. It was hot at Cincinnati yesterday and Luque who started for Brooklyn had to quit after he had doubled and scored two sacrifices.

At Chicago the New York Giants were snowed under an avalanche of hits from the willows of the Cubs and lost a 16-2 game. Jones pitched steadily for the home team while four Giants struggled unavailingly on the New York mound. Howard Freigau, Cub third baseman, was suspended for three days for a run-in with an umpire.

Pittsburgh hit opportunely in front of its bleachers yesterday and took the final game of the series from Boston 8 to 5. While the Pirates were allowed nine hits by Benton and Wertz, Kremer was nicked for thirteen but his Boston men could not convert.

Eddie Moore, Pirate seond sacker, was turned over to Boston by waiver yesterday.

GAME WAS STOPPED AT THIRD INNING

Thunder Storm Delayed the Start of Program of People's League Social Evening.

PETHERICK'S CORNERS, July 21.—The Zion People's League held a very successful social evening on Mr. David Brunton's lawn Monday evening. A short thunder shower early in the evening delayed proceedings and made the crowd somewhat smaller than was expected. After the rain was over, however, the ice cream and soft drink booth was opened and everybody proceeded to enjoy themselves. A contest for the best looking married lady, single lady, married man, and single man, proved quite popular.

The first game of the softball playoffs ended at the third inning on account of darkness caused by the storm, with the Reds leading the Khaki by 15 runs to 12. The Reds were assisted by the Kerr brothers, having only six men available while the Khaki had only eight. Both sides turned in some good hitting and some very poor fielding. The Khaki had two double plays to their credit. An Ingram to L. Anderson to Barnum combination resulted in a double killing in the first, while in the third Don Watson, Juvenile left-fielded provided the sensation. He made a beautiful running catch of G. Kerr's fly to left to start the inning. The side batted around and with Kerr up again the same fly was reproduced and was again caught after a hard run. Don raced to second, doubling the running to third to end the inning. The teams:

Red.—E. Fairman, c; G. Kerr, p; G. Meiklejohn, 1b; R. McKeown, 2b; A. Watson, 3b; F. Fry, J. Milne and D. Kerr, outfielders.

Khaki.—L. Anderson, c; D. Ingram, p; L. Watson, 1b; G. Anderson, 2b; L. Barnum, 3b; Don Watson, Alf Simpson, A. Gifford, outfielders.

Umpires.—Thos. Fry and Everett Fairman.

Albert Gifford had the misfortune to sustain a badly sprained ankle while fielding a hit to right field. He is one of the heaviest natural batters in the Khaki line-up, and his loss will be felt very much.

Steel from the United States will be used in the $500,000 five-story Government building at Cali, Colombia.

BROWNS MAKE AN EVEN BREAK

Win Final From Yankees By 7-6 Score at New York.

RUTH'S 28TH HOMER.

NEW YORK, July 21 (Canadian Press)—The St. Louis Browns evened up their four-game series with New York yesterday, winning the final by 7 to 6. The Yankees rallied strongly in the ninth against Ernie Wingard who had relieved Ballou but the Browns' twirler tightened up in time to heck the attack. Babe Ruth hung up his 28th home run of the year in the third inning with the bases empty. Catcher Collins had a freak day with three passes and a sacrifice fly, and no official times at bat.

Morrell had a bad sixth inning at Washington yesterday, allowing Cleveland six hits, inluding two triples, one with the bases filled, and the Indians scored seven runs, defeating Washington 9-2. Uchrinsko, Pennsylvania sand lotter, recently signed by the Nationals, pitched the final three innings without giving up a hit.

The pennant hopes of the Philadelphia Athletics received a hard jolt when the Detroit Tigers took both games of a double header, 5 to 0, and 8 to 3.

Rip Collins was never in trouble in the first game, allowing but 5 hits. Gibson was effective in the second until he had a spell of wildness and was relieved in the sixth. Manush hit a homer in the fourth inning of the second contest.

Chicago romped away with the last game of the series with the Red Sox at Boston yesterday, 16 to 2. Wildness on the part of the four Boston pithers with particularly loose work by Ruffing, Lundgren and Stokes in the early innings, was responsible for Chicago's victory.

YE GOLFERS IN HAWAII KEEP EYES ON LAVA

HILO, Hawaii, July 21.—Volcano ice freaks, such as lava tree moulds, extinct lava fountains, colored sulphur banks, and curious formations compose a series of hazards on a golf course at the boundaries of Hawaii National Park.

The course, which is near the crater of Kilauea volcano, is being improved to meet the demands of an increase in the number of golfing visitors to the park.

When completed, the casual golfer will be able to combine his play with a scenic trip in one of the most interesting parts of Hawaii. Following the ball will lead him through part of the famous koa forest, where wood was obtained by the Hawaiians in days gone by for the manufacture of ukuleles and guitars.

Tree moulds, formed by lava cooling around the trunks of trees ages ago, will guard the approach to the fourth hole, while the second hole will be guarded by a hedge of flowering ohia trees. The sixth hole, sportiest of the course, will be situated on a mound-shaped lava "bubble" hidden in the koa forest.

SHOES TOO COSTLY.

FARGO, N. D., July 21. — A month's wages in Germany couldn't buy him a pair of shoes, so Walter F. Kreiselmaier came to America. He used to manage an 800-acre livestock farm in Germany. Now he is a graduate student of the North Dakota Agricultural College. Kreiselmaier said he had to figure out 30 different kinds of taxes every month.

Mr. and Mrs. Fred. W. Tanner and three little daughters of Toronto were guests of relatives in the village last week.

Diamond Disputes Decided

By Billy Evans

Batsman drives the ball directly back at the pitcher. It hits the pitching rubber and, without any play being made on it, bounds back over the foul line, between home and first. Is it fair or foul?

* * *

This is a very unusual play, yet I have had it happen twice during my career as a major league umpire, covering a period of 21 years.

If the ball strikes the rubber before a play is in any way made on it or before it comes into contact with the person of a fielder and then bounds over the foul line between home and first it is a FOUL BALL.

The rules state that a ball to be fair must pass first or third inside the bag over it or come into contact with it or finally settle on fair territory between home and first or home and third.

In this play the ball, because of the manner it bounded after striking the rubber, did none of these things, hence must be ruled a foul ball.

SECRETS OF STARS ON INSIDE BASEBALL

as told to Billy Evans

BY TY COBB.

World's Greatest Ball Player.

A study of the opposing pitcher is always beneficial to batting.

Pitchers have their own ideas as to what is the best ball to use against certain batters. If it is a curve, low and inside, you can rest assured a majority of the pitches will be of that nature.

If the pitcher is of the opinion that a change of pace is the best weapon to use against you, it is well to set yourself for that style, particularly if he happens to get you on the defensive.

Against a majority of the pitchers in the American League, I have a pretty good idea of what to expect in the way of curves, speed and a change of pace. That is helpful.

Certain catchers also have a set manner of working with different batters. I know one catcher who invariably goes down the line with me.

If he starts with a fast ball, the next one is certain to be a curve and then a slow one. If the first one is a curve, the second pitch will be a fast one, followed by the slow ball. He always reserves that for last.

Being practically sure of such a style of pitching with said catcher working, I can take a stance that will be of the greatest help to me in combating the pitcher's efforts to fool me.

Another great help to a batter is the making of an effort to hit through vacated territory. This spot should be the greatest open space offered on the infield. It is a test of place hitting.

Thus, with a runner on first base and the guardian of that bag holding him on by playing close to the sack, the biggest open space in the infield is between first and second base. Try to hit through that spot.

When trying to hit to right through the open space made possible by the first baseman holding the runner on, hug the plate as closely as possible. This puts you in a better position.

On the hit and run play the opposition will often tell you by the action of its infield who is going to cover second with a runner on first. That knowledge is very helpful, since it gives you some idea of where to hit through.

When you have valuable pointers relative to the opposition's defense do not fail to profit thereby. In the same manner, when you get the pitcher in the hole, don't let him get out of it if possible.

RULES FOR LONG SKIRTS.

STOCKHOLM, July 21. — Skirts must fall within six inches of the ground in the Swedish court, according to a recent ruling. Most of the ladies are wearing trains.

Mrs. Harry Wannamaker is visiting friends in Toronto.

COUNCIL MEETING.

Otonabee Council Meets and Passes Accounts.

The municipal council of the Township met July 19th; all the members present except the Reeve, who was ill in bed. The minutes of the last meeting were read and confirmed, when the following accounts were ordered to be paid:

Work on road: Ambrose Doris $156, Harry Fife $168.20, John Casey $47, Arthur Renwick $62.25, John Davidson $14, Fred Nelson $97.25, Wellington Fife $13.50, Thomas Heffernan $35, Thomas Heffernan $15, Walter Hope $2.25, Wm. Crowley $231.15, David Crowley $5.15, Wm. Hutchison $5.33, Dennis Driscoll $2.10, Richard Stewart $2.25, Wm. Dawson $4.50, E. Thompson $1.50, Harry Manley $72.50, Jas. Jackson $14, Joe Burns $7.50, Thos. Beatty $7.50, Frank Hayes $7.50, Justin Robinson $5, Jas. Walker $2.50, Richard Orde $5, Henry Orde $2.50, Harry Renwick $2.50, Hugh Renwick $5, Thos. Heffernan $38.75, Jas. Heffernan $53.75, Ed. Sargent $30, Herb. Condon $48.75, V. Doherty $33.75, Peter Mather, $44.50; Wm. Doherty $45, Joe Fitzgerald $30, Wesley Webster $30, Jno. Doherty, $45, T. J. Johnston $56.25, V. Doherty $13.75, Tim Doherty $13.75, Thos. Beatty $4.50, Jas. Walker $1.50, Norman Watkins $1.50, Howard Smithson 75c, Fred Dixon 75c, John Heffernan $43, Jno. Doherty $23.75, Clare O'Toole $2.50, Louis Ross, $3.75, Mrs. Annie Casey $10, D. McCannon $10, Jas. Doherty $10, Stephen Elmhirst $41.50, John Cavanagh $28.13, Joe Cavanagh $20.50, Joe Fitzgerald $15, Alex. Huston $7.50, Gerald Adamson $51.75, James Shearer $51, John Hope $7.50, R. Hope $5, Wm. Hope $7.50, Wm. Doherty $33.50, Wm. Taylor $5, Wm. Chapman $9, Wm. Stark $11.50, Allan Hayes $2.50, John O'Brien $2.50, Chas. Edwards $12.50, John Wood $16.25, Thos. McAdams $15, A. Davidson $20, S. Davidson $15, Bruce Sargent $48, Harry Fife $72.90, Jas. Shearer $21, G. Adamson $19, Harry Stewart $10, Thos. Stillman $5, Wm. Stewart $12.50, Arch. Kempt $12.25.

Gravel—Rich. Harrison $22.20, Gil. Thompson, $85.35, Geo. Paudash $6.15, W. A. Anderson $1.50, Sam O'Brien 45c, M. Kennedy $21.15, Chas. Webster $5.25.

Peterboro Lumber Co. $13.28; Harvard Turnbull Co., wheel scrapers, $245.01; Sawyer Massey Co., repairs $18.22; Pedlar People, culverts, $829.80; St. Joseph's Hospital, re Elizabeth Welsh, $63; Ed. Fitzgerald, sheep valuer, $4; Rich. Sheehan, 1 lamb killed, $10.

Council adjourned to meet August 16, 1926.

John J. Moore, Clerk.

BOYS' CAMP OUTING.

Troop of Boy Scouts Go On Annual Camp Outing.

MILLBROOK, July 21.— The troop of Boy Scouts left on Saturday for its annual camp outing, Scoutmaster A. H. Barnes, being in charge. Hall's Landing, Rice Lake, is the place chosen this year, Barnard's Landing having been the favorite other seasons. About twenty boys composed the party on Saturday. Assistant Scoutmaster Rev. John Riddle, will be at the camp during the week. The boys are from St. Thomas Anglican, and Grace Presbyterian, churches.

Mr. Alf Brady, of Campbellford, R.O.P. Inspector, made an official visit last Friday to the farm of Mr. W. Fred Fallis, and tested his purebred, accredited herd of Holstein cattle. On the whole results were satisfactory, the list being:

Rauwerd Alice, 3.9; Lulu Alice, 3.4; Alice Rue Vale, 3.3; Alice Rue Rauwerd, 3.3; Alice Vale, 3.1; Alice Lulu Rauwerd, 3.3; Korndyke Merceda Alice, 4.0.

The record of performance test has to do with butter fat content only, and is not connected in any way with the tuberculin test applied when a fully accredited herd is the objective in view.

TRY THISTLE TO-DAY

The Ideal pipe tobacco

15c per pkg. 80c ½lb Tin

Some time ago Mr. Fallis' herd passed the three t.b. tests with a clean record, giving him a herd officially pronounced fully accredited.

A very pleasant social time was recently spent at the home of Mr. and Mrs. Wilfrid Elson, Seventh Line, Cavan, when Mrs. Elson was hostess for six of her former classmates who had together taken their course in nursing at the Nichol's Hospital, Peterborough. Since graduation, the duties of their profession have separated the friends far and wide, and the opportunity for a reunion, under such happy auspices, was enjoyed to the full.

Appreciation of Mrs. Elson's hospitality was expressed with genuine feeling when the hour for breaking up the enjoyable gathering arrived.

Mr. and Mrs. F. W. Burnham and daughter Dorothy, were visitors in town on Sunday.

Mr. and Mrs. Harry Dawson were guests of friends in Bailieboro on Sunday.

Mr. and Mrs. James Roddy entertained friends from Midland on Sunday.

Mr. and Mrs. James McCurdy, of Peterborough, were week end guests of Mr. and Mrs. Offa Williamson.

Misses Mary and Marjorie Vance, the little daughters of Mr. and Mrs. J. A. Vance, are visiting their grandparents, Mr. and Mrs. J. M. Taggart of Waterport. Master Cameron Vance is holidaying at Mr. George Wilson's Yelverton.

Miss Helen Staples, who taught last year at Cedar Valley school, has been engaged as teacher for Matchett's school beginning with the new term in September.

Among those from Seventh Line, Cavan, who attended the garden party at Garden Hill were: Mr. and Mrs. I. W. alarmer, Mr. and Mrs. Harry Dawson, Mr. and Mrs. Offa Williamson, Misses Florence and Helen Larmer, Mr. Melville Ball.

Mr. Jack Byam is again working through the summer holidays with Mr. Offa Williamson, Seventh Line, Cavan.

Mrs. Wilkinson and son, Mr. Robert Wilkinson of Toronto were guests of Mr. and Mrs. T. Wilkinson for the week end.

Miss Annie Ingram of Peterboro, who has been the guest of her cousin, Mrs. W. Wilkinson, for the past few weeks, returned home on Sunday.

Mrs. Charles Robinson of Toronto is visiting Mr. and Mrs. W. Thorne.

Miss Alice Armstrong is visiting with friends at Chemong Park.

Mr. and Mrs. Percy Edgeson and son Orlie of Blackstock, were recents guests of Mr. and Mrs. Offa Williamson, Seventh Line, Cavan.

Mr. Fred Armstrong of New York is the guest of his cousin, Miss Annie Armstrong, and other friends in town.

M. W. Fred Fallis, and Mrs. Weston Fallis took in the excursion to Rochester last week, and are visiting Mr. Howard Fallis, Mr. and Mrs. Louis Sutton, and other friends.

Dr. Thomas A. Fitzgerald, of Missoula, Montana, is the guest of his mother, Mrs. John Deyell.

Mr. W. Forsyth of Freeport, was a recent guest at the home of his sister, Mrs. G. F. Harrington.

Douglas Fennel, of Norwood, is visiting at the home of his aunt and uncle, Councillor and Mrs. G. W. Sayles.

PETERBORO MAN IS ELECTED DIRECTOR

Jack Patte Is On Directorate of the Canadian Fox Breeders' Association.

Jack Patte of Peterborough was elected to the Board of Directors of the Canadian Silver Fox Breeder's Association at the annual meeting held in Charlottetown recently when members from every part of the Dominion were present.

This association has had an almost phenomenal growth since its inception six years ago. In 1921 its membership totalled 109 while last years' membership was well over 3,1000.

The primary purpose of the association is to improve the breed and to advance the interests of the members and assist them in procuring a market for their products.

The association maintains an inspector whose entire time is given towards improving the standard of the foxes.

Advertising campaigns have been carried on in many European countries, as a result thousands of enquiries have been received asking for particulars about silver fox farming.

This year, it is said, promises to be the biggest year in the history of the association.

SUCCESSFUL PICNIC.

United Church Holds Annual Picnic in Maple Grove.

MOUNT JULIAN July 21.—Eden United Church held their annual picnic in Mr. John Booth's maple grove under a cloudless sky.

The ladies of the church served an excellent dinner and supper to a large crowd. A well filled stand was provided over by Mr. Will Church and Mr. Bruce Reid, who were kept very busy supplying the needs of the merry makers.

Mr. Clink and Mr. John Stewart kindly took charge of the grab-bag, which greatly amused the wee folks.

The bazaar held many pretty and useful articles which were quickly sold, and the committee wish to thank the many friends who so kindly donated.

The sports were in charge of the baseball club, who were ably assisted in the races by some of the visiting friends.

The pastor, Mr. Ogden, worked very faithfully to make the picnic a success, and together with the church friends welcomed the many visitors from Apsley, Burleigh Falls, Peterboro, Lakefield, Young's Point, and the summer campers near Mt. Julian, without whom the picnic would not be complete.

The proceeds for the day amounted to $159, which will be applied to the church funds.

The church is indebted to Mrs Mulligan, Mr. G. K. Fraser, Mrs. J. D. Church, Mrs. J. Blewett, Mrs. Graham and Mrs. McCallum of Burleigh Falls; Mrs Wm. Church of Peterborough; Mr. R. Charlton of Young's Point; Mr. William Thompson and Mr. Janson of Mount Julian; and Mrs. Sam Wilson and Mrs. Wm. McCauley of Haultain, Mrs. Jones of Toronto.

SERVICE HELD.

Forty Hour Services Celebrated in Lakefield Church.

LAKEFIELD, July 21.—The forty hour services were held in St. Paul's church last week. Visiting priests were Rev. J. J. O'Brien of Peterboro, Rev. J. V. MacAuley of Ennismore, Rev. Father Black, Rev. Father Guiry, Rev. P. J. Costello, Rev. Father McCarney, all of Peterboro, who were present at various services and assisted the parish priest, Rev. J. J. Garvey.

Thursday last was St. Swithin's Day and it passed without a drop of rain falling. There is an old legend to the effect that if rains falls on St. Swithin's Day (July 15th) it will rain for forty days. St. Swithin was a Bishop of Winchester, England and is the patron saint of that city.

Weather permitting the Citizen's Band will give an open air concert on the village square on Thursday evening.

The Sunday schools of the two United churches and of the Baptist church will hold their annual union excursion on Friday next to Wallaces Point per Steamer Stoney Lake.

The annual social of St. Paul's church will be held on t... Exhibition grounds on ... July 29th, afternoon and e...

M'COMB FAMILY HOLDS RE-UNION

200 Descendants Gather at Old Homestead To Hold Event.

The descendent of the late David McComb held a reunion on the old homestead, one mile east of Bonarlaw, now occupied by Mr. David McComb, a son, recently. This event will go down in history and will long be remembered by all who were present.

The late David McComb was a native of the county of Armagh, Ireland, and was born in the year 1808. In 1840 he sailed from Belfast for Canada. After residing in Kingston and Keledar for some time, in 1850 he moved to the old homestead where the reunion was held. The object of the celebration was to bring together representatives of the family in honor of the memory of this grand old forefather, who was one of the brave pioneers in this section. The example of Christian courage and steadfastness which his long and useful life taught may be remembered and cherished by the rising generation.

From early morning until noon cars began to assemble from the surrounding country until two hundred descendents from Brockville on the east, to Alberta and California on the west, had gathered. They were met by the genial host, who gave them a warm welcome to his home and the "old home," which was prettily decorated for the occasion. At noon all sat down to a sumptuous repast of salads, cake, sandwiches, ice cream, etc., to which everyone did full justice. The tables, which were set on the beautiful spacious lawn, were prettily decorated with bouquets of roses and wild flowers.

After the dinner, the president called the gathering to order and announced that a program of music, songs and dancing had been prepared.

It was the first reunion of this clan and there were brothers and sisters present who had not seen each other in forty years. Everyone joined in for one grand and glorious time and their anticipations were excelled. Reminiscences were quite the order. Stories were told of younger days and of the boyhood haunts, creating much interest and merriment. Many desired to make the outing an annual event, but as the members of this great family tree reside at such far distant points, it was decided not to hold a reunion next year.

Mrs. J. H. Rowe of 561 Bethune street, Peterboro, is a descendent, who with her husband and family attended the reunion.

ENJOYABLE EVENING SPENT AT COTTAGE

Friends of Bride Present Her With Many Fine Presents.

A shower took place on Wednesday evening, July 14, at the south end of Sandy Lake where Mr. and Mrs. Bert Esson have recently established a home in a pretty little cottage. About fifty friends and neighbors, mostly from School Section No. 8, Harvey, where Mrs. Esson has served efficiently as teacher for the past four years, assembled about dark on Wednesday evening at the cottage armed with presents and eats. A very enjoyable evening was passed as the friends sat around a big bonfire on the lake shore and listened to the old familiar songs on the Victrola. About eleven o'clock every one expressed their enjoyment of life by doing their duty, in no uncertain way, to the delicious things which the Harvey women so well know to prepare.

The evening was concluded by a hearty expression of appreciation of the presence of the bride in the community, and many kind wishes for a happy future. The bride and groom expressed their hospitality and genuine good nature in a very pleasing manner, and ... truly grateful for the sm... of friendship they r...

HELPFUL HINTS by GOLFING STARS

BY SPECIAL ARRANGEMENT WITH GOLFERS MAGAZINE, CHICAGO

PHIL J. GAUDIN—CLUBS MUST FIT.

Clubs should be fitted to the golf player with as much care as a suit of clothes is fitted by a tailor. An ill-fitting dress suit is no more out of place than an ill-fitting setof clues One might rent the dress suit and consequently be able to return it. An ill-fitting set of clubs is an absolute bar to material improvement in one's game.

The professional or golf supply store should be able to fit the player with the proper clubs. In the beginning—this is important—the prospective player will be properly advised to buy one club at a time, beginning with a mashie, or perhaps a putter. With the mashie as a measuring tape, it is possible to add exactly the right clubs as fast as they are needed.

A difference of a half-inch in length of shaft or a half-ounce in weight is a very important matter in the choice of clubs; equally important with choosing clubs of the right lie to fit the player, or the right whippiness of shaft.

Time-honored procedure is that the first lessons are taken with the driver. Many professionals are breaking away from this idea.

(Copyright, 1926.)

BILLY EVANS Says

Pitching Wisdom.

I doubt if there is a smarter pitcher in the American League than Urban Shocker of the New York Yankees.

Shocker's pitching repertoire includes everything and he mixes the varied assortment up most deftly.

"Pitch to the small end of the bat," is Shocker's favorite bit of advice on how to succeed as a pitcher.

In other words, Shocker simply means pitch inside, make the batter hit the ball on the handle rather than at the end of the bat.

It is practically impossible to get distance to any ball that is pitched inside, to the small end of the bat.

* * *

Wait 'Em Out.

With the slowing down of the baseball, the importance of a good leadoff man becomes all the greater.

In the old days he was a player possessing the uncanny ability to wait out a pitcher, ultimately drawing a base on balls.

Such a player was not necessarily a good hitter, but usually he was fast and also was an adept at the bunting game.

In Max Bishop the Philadelphia Athletics have one of the best lead-off players in the big show.

The other day in a game with St. Louis he came within one ball of equaling the American League record of five bases on balls. I happened to be calling balls and strikes in that game.

After getting four passes he worked the count to three balls and two strikes on his fifth and final appearance at the plate, only to have me decide the pitch a strike.

* * *

Many Upsets.

Never in the history of baseball has the game experienced such upsets as have featured the play this year.

Take the case of the Philadelphia Athletics, generally picked to be a pennant-contender from the spring cry of "Play ball."

The Mackmen lost 10 of the first 14 games played, then started a winning spurt that brought their mark to the .500 point, 12 victories against as many defeats.

In figuring the Athletics a pennant-contender, the pitching ability of Rommel, Gray and Harriss was given much consideration.

Yet in the first 12 victories scored by Mack's team, his trio of star twirlers turned in only two wins.

* * *

Fatal Fault.

A weakness around second base, either upon the part of the player guarding that sack or the shortstop, is a fatal fault to pennant chances.

Every pennant-winning ball club in the history of the game has featured a snappy combination around the keystone sack.

Inexperience in big league ways is a big handicap to players holding down such positions. Both the New York and Detroit clubs of the American League have recruits playing the all-important positions.

No matter how great the ability of the player, one cannot expect him to step into the difficult positions of shortstop or second base and deliver in his first year.

While inexperience may handicap both clubs some this year, they are preparing for the future.

* * *

Hauser's Comeback.

The belief that First Baseman Joe Hauser will be able to play that position all season for the Athletics has done more to revive the spirits of the club after a bad start than any one other thing.

For a time it seemed as if Hauser would be fortunate if able to divide the work at first base with Jim Poole. At first he favored his injured leg but, since the opening of the season, has put it to every test, including the most dangerous form of the hook slide, with no ill effects.

Now that Hauser has recovered confidence in himself, he has started to hit and the club appears to have akene on the same optimistic angle.

The loss of a player, who can hit the ball like Joe Hauser, is a terrific handicap to a ball club with pennant hopes.

MOVIGRAPHS

HOLLYWOOD.—The technical miracle worker of the films, like the prover bial prophet, is not without honor save on his own homestead.

To-wit, Roy Pomeroy, the screen magician, who parted the Red Sea in De Mille's "Ten Commandments," and who refuses to be baffled by any photographic stunt or mechanical problem of the studio.

But Roy proved quite a flat tire when it came to fixing the plumbing—really a very simple job—in his own new home. He got the pipes mixed, so that his lawn was sprinkled with hot water while Roy shaved with cold. He called in an ordinary plumber to untangle the mess.

* * *

Sentiment outweighted cold business on Paramount's "Old Ironsides" location for an hour, with costs clicking along at 35,000 per day, when Director James Cruze delayed exploding a powder-charged ship to rescue a seal which had become a company pet, and which was playfully gyrating so close to the doomed vessel that the explosion might have killed it. This incident will perhaps balance criticisms which have been directed to movie makers for alleged cruelty to animals.

* * *

Eddie Cantor, who is now in our midst to picture "Kid Boots," got the first laugh from Hollywood when, in the presence of a greeting throng at the train station, he solemnly counted off three of his four children, introducing them by name.

Coming to the youngest, he hesitated, seemed bewildered, and said, "What's your name—I never can remember?"

"Natalie," piped up the well-coached baby, equally grave.

"That's right," added Eddie, "—four children and seven pieces of baggage: all right, Mr. Taxi, we're ready for Hollywood."

* * *

Wallace Beery is one of the few big movie boys who is always in the same character on and off the screen. At the moment he is being threatened with corporal punishment by half a dozen of his irate male contempories who are blessed with wives.

Beery saw to it that the wives received postcards, ostensibly intended for their worse halves, bearing the likeness of beautiful bathing girls, with the inscription, "Dear So-and-So, why did you not meet me at the beach, as you promised? I waited for you all day."

* * *

H. B. Warner, in the foremost rank of screen actors, has a peculiar method of not sparing the rod of discipline to spoil his three children for the stage career they have in mind.

Every night the trio improvise a play, for which dad is usually an enthusiastic audience. Recently they tried to dissuade his going out by crying, "But Pop, we can't act without an audience!"

To which Warner retorted, "Your Pop had to—quite often." Many inflated Hollywood egoes might have benefitted by similar training.

* * *

Some of the kidding recently directed at the Prince of Wales for his equestrian debacles is now being diverted to Bebe Daniels, who recently took a serious fall from a runaway horse in New York, and a hard tumble from a bicycle a short time before that.

When she departed from New York for Hollywood, Thomas Meighan jocularly advised her to ride in a lower berth for safety. Bebe says she'd rather be kidded about her falls by her friends than commiserated with.

* * *

Advice to would-be movie scenarists who look to the comedy field for a foothold, by F. Richard Jones, general director of Hal Roach studios:

"Read and glean the newspapers. Comedies of the future will depend almost entirely upon incidents of everyday life such as nearly every issue of a newspaper reports.

"Actual stories from police court, divorce courts, and other news sources afford suggestive plot material abundantly for the comic vein."

HOW TO SWIM

by William Cameron

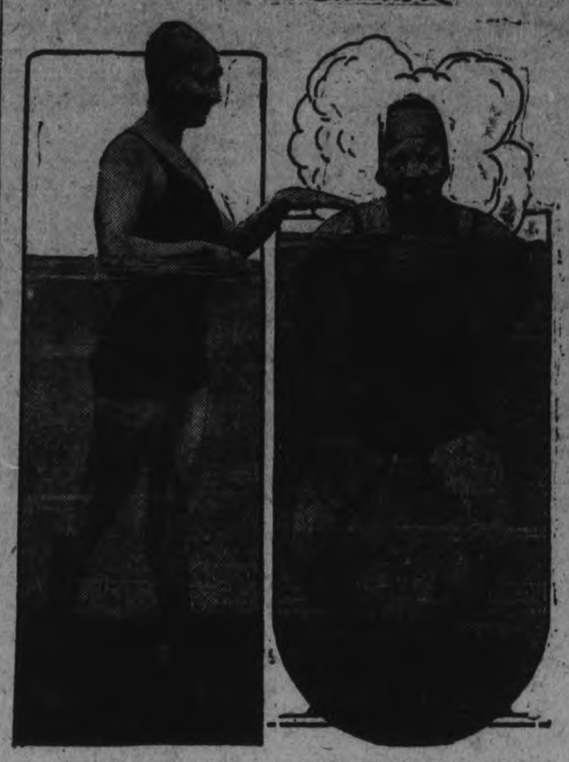

ACTION OF THE HANDS AN D FEET, STANDING POSITION.

Before any stroke is learned one should be able to remain afloat upright in the water.

That is where the scissors kick is invaluable and why it is described first.

Ability to remain afloat will give the basis for any stroke that is desired, and remaining afloat is the easiest thing in the world if one knows the scissors kick and doesn't mind the head going under the water.

Stand in water at the same time. This is done by throwing the feet out in the first movement as the body rises and the second and third as the body pauses for an instant and then goes down.

As soon as there is some proficiency in making the scissors kick while standing upright, stretch the arms out from the shoulders with the hands flat in the water just below the surface.

While standing, move the hands back and forth for a distance of about 18 inches, tilting the hand to oppose the water at each movement. The hands should at all times while they are moving present a 30 degree plane from the horizontal.

Take care that the arms are not held too stiffly and that the movement back and forth is easy and natural. A very short practice in this movement should develop almost sufficient lifting power to raise the feet from the ground.

Now begin to swim. Take care not to get into deep water at first. Make sure that you are really swimming before trying any stunts that might endanger life.

A setback at the beginning will do more harm than a month's delay. Stand in water up to the neck and move the hands and arms ad described.

When the upward pull is sure, take a little jump and make the scissors kick. The first time it will not be successful and maybe for 20 times it won't be successful, but the first thing one knows the real swimming has begun.

Swimming, like every other thing one does naturally, comes suddenly, sometimes after one has almost given up hope. Persistence is always rewarded, if the correct methods are followed.

(Copyright, 1926, NEA Service, Inc.)

Diamond Disputes Decided

By BILLY EVANS

Has legal distance for the making of a home run been changed?

* *

Yes. The home run of today must be 15 feet longer than in other years.

The old distance for a home run was 235 feet. The rules committee last year lengthened the distance to 250 feet.

If fence or stand is less than legal distance from home plate, all balls batted into or over them shall entitle batsman to two bases only.

For the umpire's guidance, such fences or stands should be plainly marked by a white or black line.

RESPLENDENT WINS

Horse Owned by D. Sullivan Takes Irish Oaks.

CURRAGH, Ireland, July 21 (Canadian Press).—Resplendent, owned by D. Sullivan, won the Irish Oaks to-day from a field of seven. Aga Khan's Lady Lawless was second, and P. L. Cullinan's Leonora was third.

SOCCER NOTES

There will be a meeting of the Peterborough and District Soccer Association on Thursday night in the G. W. V. A. Rooms, to make complete arrangements for Saturday's games.

SPECIES AMEHICANUS.

"What is the name of that species I just shot?" asked the amateur hunter of his guide.

"Well, sir," returned the guide, "I've been inquiring, and all I can make out is Smith."—Tit-Bits.

THEATRE AT THE REGENT

7 REASONS WHY YOU SHOULD SEE "SEVEN SINNERS"

Marie Prevost is the First Reason, and Others Are All Good

"Seven Sinners," the Warner Bros. Classic of the screen, which opens today at the Regent Theatre for a run of two days, offers seven good reasons for the movie-goer to give it the once over.

The first of these reasons is that Marie Prevost is the star, and Miss Prevost is one of the few stars who are always worth while seeing. She has a role that suits her from the top of her daintily bobbed little head to the top of her daintily shod little feet. As Molly Brian, the roguish little girl crook who invades a country mansion to crack a safe, she is at her charming best.

A Story With Everything

The second reason is the story itself. Written originally for the screen by Lewis Milestone and Darryl Francis Zanuck, it has everything that makes for joyous entertainment. The situation of setting seven crooks to try to cheat each other of loot when all are imprisoned in the same house has excellent comedy possibilities, and the authors have realized every chance for a laugh. Their story is full of mystery, suspense and good hearty laughter.

The third reason is Clive Brook. This clean-cut, good-looking young Englishman is winning his way more and more into popular approval, and, as a suave burglar, afflicted with a conscience, he does a polished bit of work.

A New Director

The fourth reason is the direction given to the picture by Lewis Milestone, the half-author of the piece. Milestone is a newcomer to the ranks of directors, but he wins his spurs with "Seven Sinners," and gallops along at a merry pace.

Three other good reasons are contained in the performances given by Heinie Conklin, John Patrick and Claude Gillingwater as members of the hilarious "seven."

Franc Reacts Favorably In Financial Circles.

PARIS, July 21 (Canadian Press)—The French franc acted favorably today, closing officially at 46.95 to the dollar as against 49.22 yesterday.

The reason given in financial circles is that the bear movement has gone far beyond the point justified by actual circumstances and that the recovery from the violent fluctuations is certain. They assert there is nothing behind the present downward movement but political apprehension supported by speculation. Prospects of a National Union Cabinet to succeed the Herriot ministry at an early date have also had an influence.

ADVERTISE IN THE EXAMINER

RAYBESTOS WIN IN CLOSE GAME

Woods Makes Splendid Showing in Box for the Winners.

SCORE 5-3.

Raybestos defeated Crescents in a well-played game last night by a score of 5 to 3. The pitching of Woods was his best effort of the season. He struck out ten and was given excellent support. Masterson, on the other hand, was a trifle wild. The hitting on both sides was rather light. Marchen got two doubles, McCarney a double and single, and O. Nicholas a double and single.

Box score:

Raybestos—	AB	R	H	PO	A	E
Cameron, ss.	3	0	0	1	0	1
Moore, 2b.	4	0	1	1	3	0
McIntyre, lf.	4	0	0	1	0	0
O. Nicholas, rf	3	1	2	1	0	0
Delahaye, c	3	0	1	8	2	0
Rogers, cf	3	1	1	1	0	0
Corrin, 1b	2	0	0	7	0	0
H. Nicholas, 3b	3	1	1	1	1	0
Woods, p.	2	2	0	0	2	0
	27	5	6	21	8	1

Crescents—	AB	R	H	PO	A	E
Jones, cf	3	1	0	2	0	0
McCarney, rf	3	0	2	0	0	0
Scully, 3b.	4	0	1	1	1	0
Corbett, lf	3	0	0	2	0	0
Ranger, 1b	2	0	0	4	0	2
Marchen, 2b	3	1	2	4	2	1
Masterson, p.	3	0	1	1	1	0
Rishea, mf	2	0	0	5	0	0
Hall, c.	2	0	0	0	1	0
*LeBarr	1	0	0	0	0	0
**Franks	1	1	1	0	0	0
	27	3	7	18	5	3

*Batted for Rishea.
**Batted for Hall.

Three-base hit—Franks. Two-base hits—Marchen (2), McCarney, Rogers, O. Nicholas. Struck out by Woods 10, Masterson 6. Bases on balls, Woods 3, Masterson 4. Passed ball, Rishea. Wild pitch—Masterson (2).

MEIGHEN RESTS CASE

(Continued from Page 7)

Byng Protector of Parliament

"Under representatives of the Crown such as those who have honored this Dominion as Governor-General there need neevr be any fear for responsible government in Canada. The sphere of discretion left to a Governor-General under our Constitution and under our practice, is a limited sphere indeed, but it is a sphere of dignity and great responsibility. Within the ambit of discretion residing still in the Crown of England, and residing in the Governors-General in the Dominions, there is a responsibility as great as falls to any estate of the realm or to any House of Parliament. With all deference and in no spirit of controversy, I say that within the sphere of that discretion the plain duty of the Governor-General is not to weaken responsible government is maintained; that the rights of Parliament—not at all; it is to make sure that responsible government is maintained; that the rights of parliament are respected; that the still higher rights of the people are held sacred. It is his duty to make sure that Parliament is not stifled by Government, but that every Government is held responsible to Parliament and every Parliament held responsible to the people.

"There are some who say that the legislative efforts of the last session have been wasted, that we should not have dissolved so suddenly. My answer is simple and short. First of all, dissolution took place just exactly as it would have taken place had Mr. King's request to the Governor-General been granted. Once the order for dissolution was signed which his Excellency was asked to sign, then there would no longer have been a Parliament. But, in the second place, Mr. King induced a technical majority of one to decide that the Government of which I was the head was not legally constituted. It seemed to me rather curious that a Parliamentary majority composed mostly of Progressives conclusion that its knowledge of law was better than that of the Department of Justice — for they decided to override the opinion of the Department of Justice.

Legislation in Effect

"Nevertheless, the fact that that vote was given, declaring that we were not legally constituted, surely put it out of the power of those who so voted to complain that we did not come back to Parliament and presume to function as a Government in Parliament. It is puerile and nonsensical to vote that a Government is not a Government, and then to complain that that Government does not come back to Parliament to complete legislation. No further answer is necessary. As a matter of fact, however, the legislation which was actually passed by both Houses, and which failed to be signed by the Governor-General, is, in all important features, being put into effect. The Government has power, by statute, to give effect to much of this legislation, and has taken steps to do so, and today all reductions in taxes passed by the House and by the Senate are actually in operation.

"I will tell you now what the present Government considers its duty to the people of Canada. First of all, we feel that we should carry out, so far as we legally can, the will of both Houses of Parliament so far as expressed. As already stated, this is being done. We feel it is our duty to hold the situation and await the verdict of the people, and in the meantime to administer public affairs carefully, economically and honestly, and to prepare to initiate new policies when a few weeks from now the people give us, as they will, a strong and overwhelming mandate to govern Canada.

Eradicate Cancer in Custms.

"Already we have taken steps to eradicate the cancer in the Customs Department. The investigation which necessarily could cover only a fraction of the service, is being continued. A judge has been appointed in the manner decided by Parliament resolution, and I am proud to be able to say that the choice has fallen upon so distinguished a man as Sir Francois Lemineux, Chief Justice of the Province of Quebec. The investigation will go on rigorously and thoroughly and with a view to the purification and bettering of the public service and the restoration of justice to the taxpayers of Canada. The Mounted Police, who were cast aside by the previous Government, have been ordered on duty. Dishonest officials are being removed, and from end to end of Canada, without distinction of Province or of race, the work of reform will be pursued.

"There are thse, including the late Prime Minister himself, who have sought to raise a sectional cry even out of the Customs investigation and who have declared that it was aimed chiefly at the Province of Quebec. This cry is baseless; it is worse than that— it is childish If you will look at the report of the Customs Committee you will find that, of 25 firms whom the committee recommended should be prosecuted, only three of them were concerns headed by French Canadians. Twenty-two of them were controlled by English-speakign people. The committee recommended the retirement or dismissal of nine officials, of whom six were English-speaking. The committee recommended proceedings to collect moneys illegally withheld to the amount of $1,780,000, and of this sum over a million dollars was for offenses committed outside the Province of Quebec, There was nothing in that evidence or in the whole work o fthe committee which was sectional in the least degree, and there will be nothing either sectional or racial in the word of the Judge in the days to come.

Housecleaning Promised.

"We propose when in office, to make it our first charge that every department will be roused to a sense of its stern duty to the Canadian people and its stern responsibility to account for every dollar committed to its charge. We propose that departmental reform shall not stop at the Customs Department, but shall proceed in all branches of the service, wherever it may be found that the blight of degeneration has set in.

"We ask for a mandate from the Canadian people to end the weary years of fickleness and instability in financial and fiscal affairs; to restore definitely and clearly the principle of protection in the tarff of Canada: a principle and practice upon which all can rely, upon which industry can depend, upon which workers can depend, but a principle and practice which none will be permitted to abuse. We propose that stability and tranquility will take the place of disturbance and unrest, and that the great resources of this country will be conserved for the development of our own nation and not of another, and for the multiplication of the people and the retention of our own sons and daughters at home.

Vigorous Immigration.

"We propose to lay the basis of a practical, vigorous and fruitful immigration policy, and that basis shall be, first of all, employment for the people of Canada. On that rock, and on that alone, we will build, for only on the foundation of employment within our own country can the wisest of immigration policies ever succeed. The immigration policy of the late Government has been a persistent failure unredeemed by a single success. It has been a failure for many reasons, but chiefly because there was no confidence in industry at home and insufficient employment for the people within our boundaries. We propose that the Department of Immigration will be a department which will encourage people to come to Canada, and not a department whose chief duty is to keep them out. As work expands in our country we will centre our efforts on securing British immigration, and immigration from those other countries whose manhood and womanhood have already proved suited to our climate andsuited to our institutions. In this way the work of colonization will expand, settlers will readily be found for our lands and variety of employment for the entire mass of a varied and resourceful people. Employment for the children of Canada, employment for the immigrant, expanded markets for the products of our soil—these are the bases upon which the structure of our country will grow.

Aid for East and West.

"We propose to take practical steps along the lines of our resolution of June, 1925, to extend to producers of the Maritime Provinces and the Western Provinces the markets of Central Canada, and especially to extend the use of Canadian coal by Canadian consumers and the employment by Canadian shippers of our own Maritime ports.

"For the past 50 years the attention of our agricultural institutions has largely, if not efficiently, been directed to the problem of 'production'—originating new varieties of grains and improving our breeds of farm products. Very marked progress along all lines of improved production has been made, but I feel sure that the economic results to the farmer would have been much greater had we at the same time built up an economic, efficient, businesslike methods of marketing our farm products.

Help Co-operative Marketing.

"Few agricultural countries of the world have made greater progress in 'production' than Canada, but few have been as tardy as we in recognizing as a great national question the economic marketing of these products. Denmark during the past 50 years has built up a system of production and co-operative marketing which has placed her in the forefront of the agricultural countries of the world. Her farm products today command the highest prices in the great consuming markets. The Governments of South Africa, New Zealand and Australia have recognized the national importance of this question of the orderly marketing of farm products, and by laws and regulations have established commodity co-operative marketing of farm products as a national policy. This system has been adopted with marked success in many branches of agriculture in the United States.

"This system of commodity co-operative marketing is comparatively new in Canada and has been adopted in only a few commodities—the wheat pool of the West is the most outstanding example. In several of the Provinces a beginning has been made in organizing other commodities. As might well be expected, in some cases the results obtained by the producers have been disappointing. These efforts have not been wasted, and out of the experience gained I feel that our farmers will profit and rebuild adhering to tried and proved principles. The chief of these sound principles is that marketing associations should stand on their own feet and be entirely free of Government control. I want to say to the farmers of Canada, after some study of the marketing question, that I believe they are on the right track and that the Conservative party, of which I am leader, stands ready to support, in every legitimate way available to a Government, this very worthy movement of theirs to establish an economic and efficient method of marketing their products.

Marketing Policy.

"If returned to power, the present Goverument will stand ready to put into force such a policy as will enable the farmers of Canada to build up a marketing system which will compare in efficiency with that of any agricultural country in the world.

"I have now to announce the date of the election has been fixed for Sept. 14 next.

"Our appeal now to the people of Canada can be put in a few words, and with these words I close. We ask them to study the policy embodied in the resolution by which the Conservative party stands, moved in the House of Commons on June 2, 1925. We believe the great articles of policy there laid down are sound for this Dominion, and when given effect will make for unity, prosperity and expansion. We lay before them the administrative record of the late Government as revealed by the files of its own committee and from the mouths of its own witnesses, and we ask you to condemn with your votes inefficiency and gross infidelity to public trust. We appeal to our fellow-citizens in every section of this country, of every class and occupation, to rise to the height of true Canadians and think in terms of the whole country, and to call for the sane, consistent application of the only principle of fiscal policy by which this Dominion can live, hold its children, gather its immigrants and grow to a great nation. Finally, we appeal for the union of all workers, employers, farmers—everybody— in sympathetic and practical co-operation to press forward the great movement through which the basic industrialists of our country, the producers from our soil, will at last come into their own."

Hon. E. L. Patenaude.

Hon. E. L. Patenaude, Minister of Justice, speaking in English and French, declared that not very long ago he had stated in effect that he was as free of control of the leader of the Conservative party as he was of that of the leader of the Liberal party. "The then condition—one of some years' standing — was an unfortunate condition," said Mr. Patenaude. "The political party whereof in Dominion affairs the Rt. Hon. Mr. Meighen was the leader, had, to a very large extent, lost control with the Quebec section of the party. The situation, an unfortunate one, as I have said, was ended recently by a rapproachement for which I acknowledge that most of the credit goes to Mr. Meighen."

Mr. Patenaude, continuing, said that under circumstances, "which, in a man of smaller calibre, might have produced a different reaction," Mr. Meighen, following upon the events of last fall, came to the Province of Quebec, "met us, talked to us in our own tongue, and convinced us that there was still to-day room within the Conservative party for the realization of our aspirations as there was in the old days of Cartier and Macdonald." There were now no divisions among Quebec Conservatives.

Stable Government Essential.

"There is no hope for a country that is unable to provide itself with stable government," said Mr. Patenaude. Until recently, governments in Canada had been characterized by stability. "My suggestion is that it is the present business of the people of Canada," he added, "to look about them and to decide, as between the Conservative and Liberal parties, which of the two is more likely to afford stable government in the sense of stability and of tenure." The fate of the country has never been so well safeguarded as when the Conservative party had been charged with the care of it.

"Liberals Discredited."

"Stable government ceased in Canada with the advent of Mr. King to power in 1921," said Mr. Patenaude. "What chance for stability in government is discernible if reliance is placed upon the Liberal party?" he asked. "It is going to the country discredited by the Customs scandal. It has rejected in terms, the economic policy which, by practically common consent, is essential to the prosperity of the country. Its leader has proposed that one of the essential estates of the realm known as the Senate, shall be abolished, or if not abolished, reduced to such a state of impotence that it were better abolished. I know that I speak for the people of my province when I say that in my province the continued existence of an independent Canadian Senate is considered essential to the continued existence of the people of that province in the Canadian Confederation."

No Constitutional Issue.

Mr. Patenaude deprecated the suggestion that there was any constitutional issue. The actions of the Governor-General had been correct. "As between the Liberal and Conservative parties," he concluded. "there need be little doubt in the breasts of Canadians as to which, at this juncture, is the better enabled to give Canadians a stable government."

Senator Gideon Robertson declared that Mr. King throughout the last session had been "wholly and admittedly dependent upon the passing whims of various groups, which held the balance of power and the King Government at its mercy." The end had been "hastened by the proven evidence of misconduct and dishonesty within the administration itself, resulting in the country being robbed of many millions of dollars of legitimate revenue."

Senator Robertson.

Mr. King had made an "attempted flight" from a vote of censure, and His Excellency had declined to consent to the "cowardly departure" by this exit, said Senator Robertson. "We find," he continued, "the then Premier pettishly resigning and proceeding forthwith to raise his voice in protest against the recognized and properly constituted executive authority, which has existed in this Dominion since its birth."

Two issues were before the people. Was our constitution as recognized and operated since Confederation with all the protection and rights which it has guaranteed to the Canadian people to be continued? Or was Canada to adopt what "is obviously the Right Honorable Mr. King's policy, as described in the words of a Communist resolution, adopted at London, Ont., on Good Friday, 1925, 'Resolved, that it is in favor of complete independence for colonial and semi-colonial portions of the British Empire?'" It would appear, he continued, that those taking exception to Canada's present status include in their number all Communist organizations in the country.

William L. Mackenzie's Wish.

Senator Robertson said that almost ninety years ago William Lyon Mackenzie had written a long letter to the people of Upper Canada (now Ontario), after Mackenzie "had fled in disgrace from it, and stated that for more than twenty years his darling wish had been to see the states and provinces on the North American Continent merged into one great union." Mackenzie had further stated, said Senator Robertson, that the time had not yet come, but that the sooner Canada threw off the British yoke the better. "The spirit of the grand sire still lives, and Canada is to-day in jeopardy because of it," declared Senator Robertson.

Regent
NOW PLAYING

A sanctimonious old sinner —a snappy young pair— romance cures all ills—even crooked ones.

SEVEN SINNERS

—with—

Marie Prevost and Clive Brook

—Added Features—
Buster Brown, Mary & Tige
—in—
"Buster's Bust Up"
Fox Series—The World We Live In—The River Nile

10,000 FIGHTING FOREST FIRES

North Western Part of United States Shrouded in Smoke.

BLAZE ADVANCES.

MISSOULA, Mont., July 21. — (Canadian Press).—A pall of smoke arising from the embers of forest and brush fires that have eaten their way across half a million acres of land shrouded the north-western part of the United States to-day, while an army of fire-fighters strove desperately to stem the advance of the most disastrous conflagrations that have beset this section of the country in a decade.

Hundreds of widely scattered blazes were being stubbornly resisted by at least 10,000 men, comprising the regular forestry employees, Government troops, and hastily recruited volunteers.

Eight thousand men have been drawn into the battle in California, where 270,000 acres have been burned over. The devastated acreage exceeds thus far by 100,000 acres that destroyed during the disastrous dry season of 1914, official figures show.

North Idaho and Western Montana have suffered heavily. Upwards of 200,000 acres have been gutted in this region. Splendid stands of virgin timber have fallen before the flames in Kaniksu, Pend Oreille, Coeur D'Alene and Blackfeet forests and still other vast tracts are threatened by the spreading blazes.

GOLF NEWS

The following is the draw for the third round for the Hall Trophy, to be played on or before July 26th:

Match play, using three-fourth of handicap. Stymies must be played.

H. Bradburn vs. Strickland.
W. G. Morrow vs. F. Green.
Abbott vs. Bond.
Fraser vs. Wearing.
Grant vs. Killaly.
Mulholland vs. De Graw.
Cressman A. W. vs. Dr. McPhreson.
Stevenson—bye.

WONDERFUL VALUES
IN SUPER-QUALITY
Electrical Goods

In co-operation with other Peterboro stores we are going to demonstrate this week the advantage of shopping in Peterboro. The following specials will indicate the outstanding bargains we are offering in dependable electrical appliances that perform their duties quickly and unfailingly. You'll be in pocket by getting your requirements from us on

WED., THUR., FRIDAY and SATURDAY

ELECTRIC CURLING IRONS	69c	Electric Irons for	$2.69
Iron Cords, complete	69c	Walnut Portables with silk shades.	$3.69
Toasters	69c	Cadillac Electric Vacuum Cleaners	$49.00
Toasters	$1.39		
2-burner Hot Plate	$8.69	8" Electric Fans for	$8.69

MILLER-POWELL COMPANY
PHONE 283 - - 438 GEORGE STREET

BULLETIN

Raymond Allen, 519 Chamberlain street, Peterboro, was drowned today at Balsam Lake, along with ten other boys said to be from Toronto.

LOCALS

The weekly hike of "Y" girls was held last evening to a point on the river bank near the Nassau dam. Eighteen girls attended, in charge of Miss C. Littlefield, Mrs. D. Drummond, and Mrs. H. Carr. Over a bright camp fire they cooked bacon, weiners and coffee, followed by a concert of ukulele music and singing, and a walk back home in the moonlight.

DR. T. P. McCULLOUGH,
Eye, Ear, Nose and Throat Specialist, 166 Brock street. Phone 36W. dtf

DANCING TO-NIGHT
Dancing every night at Chemong Park Pavilion, best of music and a good time. dtf—1379

SUMMER WOOD.
Cut short. Edgings $2.75 load; Slabs $3.75 load. Dinsdale. Phone 153. 26d30 2240

DR. A. W. McPHERSON
begs to announce that during July and Aug. he will be absent from his office and at Chemong on Thursday afternoons and Sundays. Cottage phone 180 r 12.
Special attention to Infant Feeding and Diseases of Children. 52d-53-2203

"CHEAPER BICYCLE TIRES."
Reducing stock, we are selling bicycle tires and tubes at from 10 p.c. to 25 p.c. reduction. Call and see our new prices. New bicycles from $35 up. A few guaranteed re-built second-hand still on hand. H. T. Millard, 225 Hunter street. 'Phone 234. 3d-18-2385.

LITTLE RED ANTS
in the pantry or cupboard are annoying. Parke's Ants Death soon rids the places of these little pests. It is non-poisonous and can be used where these ants frequent without spoiling your food. It is odorless. 25c per package. Bond's Drug Store, corner George and Hunter streets.

INFORMATION WANTED
Anyone knowing of Stephen O'Donald's whereabouts are asked to communicate with the local police station. It is presumed he is dead, and that his mother lives in Peterboro. 1d, 18, 2414

WEDDING BELLS.

SULLIVAN—CRAIB.

The wedding took place at eight o'clock this morning, in St. Peter's Cathedral, of Jean Isabelle Craib, daughter of the late James Craib, and Stafford J. Sullivan, son of the late Mr. and Mrs. Andrew Sullivan. Rev. P. Costello performed the ceremony. The wedding march was played by Miss Hurley, and Miss Annie Simons sang an "Ave Maria" and several appropriate hymns.

The bride, who was given away by Mr. Stuart Craib, was dressed in poudre blue flat crepe, with leghorn hat, grey shoes and stockings and Isabella fox fur neckpiece. She carried a bouquet of roses and orchids.

The bridesmaid, Miss Vera Carew wore a dress of peach-colored flat crepe, with hat to match and blonde shoes and stockings. Her bouquet was of roses and carnations.

Mr. Robert Donoghue acted as best man.

After the ceremony, a dainty wedding breakfast was served to the bridal party at the Paragon Tea Rooms. Mr. and Mrs. Sullivan leaving later by motor for Port Perry, where they will spend the summer. The bride travelled in peach-colored crepe, with grey felt hat.

SITUATION SERIOUS.

Italian Press Regards French Situation Collapse of Parliamentary Government

ROME, July 21 (Canadian Press) —The French political and financial situation is regarded by the Italian press as an indication of the collapse of Parliamentary government. There is no suggestion that Fascist methods be adopted there, however, and both the official and press circles refrain from any tendency to exult over the situation.

Dr WATSON'S TONIC ALE or STOUT
Builds Up Your Health
Another Testimonial to its Merits
"I can assure you Dr. Watson's Tonic Stout makes an excellent drink as well as a Tonic. We often wanted to get something that would come up to the good old English stout.
It is good to be able to make up the good old drink again."
75c per package, making 3 gallons. Sold by all Stores.
M. Allen & Co., Bond Bldg., Toronto

LAWN BOWLERS OPEN TOURNEY

Hot Sun And Keen Greens Tax Ability of The Visitors.

23 RINKS.

Peterborough lawn bowling tournament opened to-day under a blistering sun, with greens keener than in many years. The grounds were prettily decorated for the occasion, and 23 rinks are participating.

Acting Mayor Nagle E. Phalen opened the tournament, handing the visitors the keys of the city.

The following are the results up to 3 o'clock:

STRATTON CUP.
Preliminary.

Lindsay	Peterboro
J. J. Turner—16	J. N. Bacon—10
Sunderland	Peterboro
St. John—16	G. Gimblett—9
Peterboro	Campbellford
T. Curvin—15	W. Wiggins—8
Cobourg	Peterboro
J. Skitch—19	C. J. Seymour—10
Cobourg	Peterboro
T. Hopper—10	Dr. Allen—19
Warkworth	Peterboro
C. C. Smith—14	J. Mayneord—12
Peterboro	Port Hope
J. Bennett—11	A. E. Fulford—16

First Round.

Sunderland	Lindsay
St. John—19	J. J. Turner—18
Peterboro	Cobourg
T. E. Curvin—8	J. Skitch—16
Peterboro	Port Hope
W. E. Taylor—7	A. E. Fulford—22
Cobourg	Peterboro
J. Bickle—11	R. Fox—18
Port Hope	Peterboro
D. McMillan—14	J. Sedgewick—17
Belleville	Cobourg
Rev. Ramsay—13	E. H. Curvin—9
Peterboro	Bowmanville
J. Melrose—12	Alex. Elliott—15

The Rinks.

The following are the members of the rinks:

Peterboro—G. Cairns, R. M. Glover, J. Fitzpatrick, J. N. Bacon, skip.

Cobourg—C. Scopis, H. Worth, C. Clarke, E. H. Curvin, skip.

Peterboro—H. Martin, E. L. Bowes, G. Fallon, W. E. Taylor, skip.

Peterboro—W. J. Oke, McArthur, J. Wise, J. W. Mayneord, skip.

Belleville—H. Fisk, R. Gardiner, J. Buchanan, Rev. Ramsay, skip.

Peterboro—J. Howden, F. Wise, T. Brightman, J. Bennett, skip.

Peterboro — T. Donaldson, J. Skinner, F. Hawken, G. Gimblett, skip.

Cobourg—F. Martin, W. Jennings, D. Wagner, J. Bickle, skip.

Peterboro—J. Cullen, D. Hill, Elliott, J. Melrose, skip.

Peterboro—H. Freeman, I. R. Heron, H. Wood, T. E. Curvin, skip.

Peterboro—M. Chenhall, G. Johnson, D. Moore, J. Sedgewick, skip.

Port Hope—H. B. Rosevear, W. J. Oke, F. G. Dawson, H. E. Fulford, skip.

Port Hope—F. I. Floody, D. McKenzie, R. N. Hayden, D. McMillan, skip.

Peterboro — J. McDonald, H. Gillies, R. F. Downey, Dr. H. H. Allen, skip.

Peterboro—R. French, H. Anny, H. Tilcock, C. J. Seymour, skip.

Cobourg—J. Watson, McCullough, C. Harkett, E. M. Skitch, skip.

Sunderland—J. E. Williams, Dr. I. J. Paul, J. L. Gordon, A. St. John, skip.

Campbellford—A. J. Meyers, E. Tait, J. Birmingham, W. Wiggins, skip.

Lindsay—J. Brennan, J. Burns, H. Morton, J. J. Turner, skip.

COTTAGERS MEET.

Annual Regatta at Chemong To Be Held on August 5

A meeting of the Chemong Park Cottagers' Association was held on Monday evening, at the cottage of Mr. W. H. Bradburn, M.P.P., when matters of interest to summer residents at the Park were discussed and the date of the annual Regatta fixed.

Mr. W. H. Bradburn, M.P.P., was appointed as honorary president of the Association, Mr. Gordon Matthews as president, Mr. F. C. Hungerford as vice president, and Mr. Roy Dickson as secretary-treasurer.

Discussion was carried on with regard to securing electric light facilities for the cottagers, for the best system of garbage collection and for securing a caretaker to look after the Park generally.

It was decided to hold the annual Regatta on Thursday, August 5th, and a sub-committee of younger residents, appointed to look after details, was composed of the following members: Bob Breyfogle, Ross Thompson, Graham ("Red") Eastwood, Herbert Bradburn and Pete Mulholland.

Following the Regatta, on Saturday, August 7th, a Children's Regatta will be held at the Park.

AROUND THE CITY.

Two cruisers locked through the Lift Locks this morning on their way north. One was from Erie, Penn., and the other from New York City.

The owners expressed themselves as being well satisfied with the service they have received from the different officials with whom they have come in contact.

They were greeted upon their arrival by the secretary of the Trent Waterway Development Association.

DIAMOND RINGS AND LADIES' WRIST WATCHES

During Peterboro's big 4 Day Sale we have put on some very special values in Diamond Rings —beautiful 14 kt. white gold settings with genuine perfect cut diamonds, ranging in price from $12.00, $20.00, $25.00 up.

We have also some very high grade ladies' Wrist Watches at very special prices, white or green gold at $6.75, with guaranteed movements.

Another assortment of White or Green Gold Watches with very fine 15 Jewel movements, at $9.50.

Rectangular watches are very new and for this sale we have put a few in it at the very special price of $14.95 with 15 jewel guaranteed movements.

See our windows for specials.

WARNE BROS.
349 GEORGE STREET
DIAMOND HALL
Phone 880.

LAKEFIELD NEWS

LAKEFIELD, July 21.—Misses Phyllis and Betty Atwood, who have been visiting friends in the village, left on Sunday to motor home to Toronto.

Mrs. J. H. Chant of Unionville is spending a few weeks in the village.

Miss Frances Henderson of New York and Miss Chisholm of Toronto are visiting Mr. and Mrs. G. A. Welbourne.

Mr. Ivan Crowe of Lindsay is visiting his home in the village.

Mrs. Melville Moncrief of Omemee was called to the village by the death of her father, Mr. W. G. Preston.

Mr. and Mrs. Hilliard Millar are visiting Mr. and Mrs. D. Millar in Smith.

Mrs. H. J. Stuart spent a few days in Toronto last week.

Mrs. Joseph Watson and Miss Jean Blewett were in the village from McCracken's Landing for a couple of days last week.

Mr. K. Hamilton of Toronto spent the week-end in the village.

Miss Allene Miles and Master Elton Miles of Mariposa are visiting their grandparents, Mr. and Mrs. Samuel Slater, in Smith.

Mrs. Robert Flynn of Smith's Falls is visiting Mr. and Mrs. Theodore Crawford.

Miss Richardson of Oshawa is the guest of Mrs. J. H. Chant.

Mrs. Marling and Misses Phyllis and Betty Atwood were in Peterboro on Saturday.

Major and Mrs. Bygott and family and Miss MacNabb of Campbellford were guests of friends in the village last week.

Mrs. William Millage is visiting friends in Toronto.

Mr. Keith Tate spent the week-end at Stoney Lake.

Mrs. Percy Gilbert (nee Ethel Hunter) and son Jack of Saskatchewan were guests of Mrs. M. P. Kennedy on Thursday last.

Mr. J. A. Creasor was a week end visitor at Stoney Lake.

Messrs. Hilliard and Carmen Payne of Pointe Ann were in the village for the week-end.

Mr. Fred. Robertson of Toronto passed through the village on Monday en route from Stoney Lake.

Miss Elizabeth Thomson is visiting friends in Campbellford.

Miss Mary Webster of Peterboro is visiting her grandparents, Mr. and Mrs. S. S. Spence.

Mrs. Smythe and son Jack of Montreal are guests of the Misses Blewett of North Smith.

Mr. and Mrs. Allan Watson and family, who spent a couple of weeks with Mrs. Joseph Watson and other relatives, left on Friday last to motor to their home in Lansing, Mich.

Miss Isabel Garbutt of Toronto is the guest of Mr. and Mrs. F. G. Erskine.

Mr. J. H. Chant of Unionville spent the week-end in the village.

Miss Dorothy Langley was in Peterboro on Saturday.

Miss Cecil Blackburn of Toronto is the guest of Mr. and Mrs. O. A. Langley.

Master Hugh Bromley of Galt is visiting his grandparents, Mr. and Mrs. W. J. Webster.

Miss Georgina Everett of Timmins is spending the vacation with her parents, Mr. and Mrs. B. Everett.

Miss Duff, Messrs. W. H. Duff and Clarence Duff leave this week for a few days' trip to Niagara Falls.

Mrs. Marling left on Sunday to motor to Toronto, where she will be the guest of Mr. and Mrs. G. Evans Atwood.

Misses Muriel Boyce and Janet Quinn were in Toronto last week visiting friends.

Mr. and Mrs. A. Pearson, Mrs. W. H. White and Miss Jean Pearson of Peterboro were guests of friends in the village on Thursday last.

Rev. P. L. Jull of Brooklin was in the village on Monday taking charge of the funeral services of the late Mr. William George Preston.

Miss Ferguson of Norwood is visiting friends in the village.

Mr. and Mrs. George H. Walton of Detroit are guests of Mr. and Mrs. James Walton.

Mr. and Mrs. John J. Ridpath of Toronto were the guests of Mr. and Mrs. J. W. Ridpath last week en route to Jack's Lake, where they will spend a fortnight.

Mrs. S. Ridpath of Toronto is visiting Mr. and Mrs. J. W. Ridpath.

Mr. E. A. Tanner spent a few days in Toronto last week on business.

Financial News and Views

Latest Comment on Grain and Industrial Markets — Closing Quotations on the Principal Active Stocks

Quotations Over Stobie, Forlong and Co. wire.

NEW YORK STOCKS.

	High	Low	Close
Atchison Rly.	136⅜	135⅝	135
Amer. Can.	57⅛	56⅛	56⅛
Amer. Loco.	105⅞	104	104
Smelters	134¼	133	133
Baldwin	124	120½	121
Balt. & Ohio	96⅛	95⅜	95⅜
Cast-Iron Pipe	246	233	239
Ches. & Ohio	141½	141	141
Cal. Petrol.	32⅜	32½	32½
Chrysler	38⅜	37⅛	37⅛
Dodge Bros. A	35	33⅞	34¼
Dupont De Nem.	261	250	261
Famous Players	117½	116	117
Fleischmann	49⅛	48¾	48¾
Gen. Motors	170⅛	165	167
Hudson Motors	67	63¾	64½
Int. Harvester	128⅛	125¼	126¼
Inter. Nickel	38⅞	38	38
U.S. Ind. Alcohol	55¼	..	..
Coca-Cola	160	..	..
Mack Truck	125¼	122¾	122⅞
Marland Oil	57½	55⅝	57
U. S. Rubber	58⅞	58	58
Sears Roebuck	54⅛	53¾	53¾
Pan-Amer. B	63	66½	66⅝
Montgomery W.	71⅜	71⅜	71⅜
White Motors	59⅜	58½	58½
U. S. Steel	143½	140¾	141
Yellow Cab.	24⅝	24¼	24⅝
Philips Petrol.	46⅛	46	46½
Youngs. Tube	81⅞	79¾	79¾
Bosch	19⅞	..	..

MINING STOCKS
Gold

	Asked	Bid
Apex	3	2⅝
Argonaut Gold	19½	18
Baldwin	3¼	3
Barry Hollinger	46½	46
Bidgood	5	4⅞
Chaput Hughes	8	7
Con. West Dome	16	15¼
Dome	1100	1045
Goldale	27	26½
Gold Hill	67	64½
Hollinger	1975	1965
Indian	5¼	4
Keora	11½	10
Kirkland Hunt	19	13½
Kirkland Lake	102	99
Lake Shore	1250	1180
McIntyre	2600	2550
Moneta	15	14
Newray	35	32
Night Hawk	9	8¼
Porc. Crown	7	5½
Premier	212	210
Preston	5	..
Teck Hughes	390	387
Tough Oakes B.	40	38
Vickers	39	..
Vipond Cons.	181	177
W. Hargraves	850	835

Silver.

Beaver	81½	80
Capitol	41	40½
Castle	158	152
Coniagas	400	..
Crown Reserve	11	10
Keeley	175	170
La Rose	11½	10
McKinley-Darragh	15	13
Millcrest	11½	9
Mining Corp.	405	360
Nipissing	565	540

Unlisted.

Amulet	131	130
Area	26	25
Bourle M. Q.	1015	1005
Laval Quebec	25	24½
Noranda	1700	1690

CHICAGO WHEAT.

	High	Low	Close
July	142¾	141	141¾
Sept.	143⅝	142⅛	142⅝
Dec.	147⅝	145¼	147

WINNIPEG WHEAT.

July	159	157	157½
Oct.	144¼	142¾	143½
Dec.	141¾	140⅛	141¼

CHICAGO RYE.

July			106¼
Sept.	108½	107	108¼
Dec.	113	111½	112½

CHICAGO CORN.

July	80⅝	76¾	76¾
Sept.	86¾	84¼	84½
Dec.	88	86½	86¾

Durant Stocks Rally On Regular Market.

NEW YORK, July 21 (Canadian Press).—Further irregular development in to-day Stock Market as a result of more extensive readjustment of the speculative accounts, but by early afternoon the speculators for the advance appeared to have regained the control of the price movement. The morning decline was checked by a rally in so-called "Durant stocks," American Safety Razor being bid up over three points to a new 1926 high, while General Motors rallied several points from its low level to within striking distance of a record high established a few days ago.

A sudden up-turn in Republic Steel revived the rumors of early restoration of dividends, but these lacked official confirmation. As the quarterly meeting of the United States Steel Corporation approaches more talk is heard of "melon cutting," but in conservative quarters no action of this kind is expected by before the October meeting. Steel Common is now selling within a few points of its record high.

Lorillard Tobacco was one of the few outstanding weak spots breaking over four points to the new low for the year on rumors of disappointing earnings.

An abrupt halt to the downward plunge of the French franc, which was construed as an indication of the returning confidence abroad, continuation of easy money rates, and optimistic tenor of weekly steel trade reviews, which stressed the fact that July production and demand had not eased off to an extent looked for by the leaders in trade; all helped to create a bullish enthusiasm. Trading, however, was largely of a professional character, with no signs of any substantial increase in public participation.

Lake Shore Gold Advances Kirk Hunton Very Active.

TORONTO, July 21. Canadian Press. — Lake Shore Gold provided the feature in trading on the Standard Mining Exchange to-day with a net advance of 50c per share to 12.10. Upward movements in other issues also predominated the session. Hollinger was unchanged at 19.75, while McIntyre dropped 10c to 25.90. Kirk Hunton was an outstanding stock in activity and strength with gain of 3 1-2c to 17 1-2 while Dome continued weak with 5 cent decline to 10.80. Gold Hill was off 1-2 to 64 1-2 but Night Hawk was up 1-2 to 9. Keora gained 1 to 11 and Tough Oakes 1-2 to 39. Castle Trethewey led Silvers with 2 point gain to 1.55 while Mining corporation was 2c lower at 4.00. Noranda was weak to-day, declining 10c to 16.90.

Fractional Changes Made Smelters Up a Quarter.

TORONTO, July 21. Canadian Press. — Page Hersey issues and Consolidated Smelters led in activity in a moderate session of the Toronto Stock Exchange to-day in which prices ranged but fractionally. Page Hersey common was off 1-4 at 48 while preferred closed at 104 for net gain of 1-2. Smelters was 1-4 higher at 218 1-4. International Nickel was unchanged at 38 1-2 and Imperial Oil advanced 1-8 to 35 5-8. British Columbia Fishing gained 1-4 to 73 1-2. Brazilian was unchanged to 3-8 higher and Massey Harris prfd. was unchanged. Lake Shore mines closed at 12.00 for a net gain of forty cents per share. Steel of Canada registered an advance of 1 3-4 at 104 3-4.

Wheat Market Recovers After Opening Setback

CHICAGO, July 21 (Canadian Press) — Wheat went downward early today but showed surprising power to rally. Bearish effects of rains and cooler temperatures in the north west were largely counterbalanced by reports that much damage to the wheat by head and drought was beyond repair. Starting a half cent to 2 3-8c off, wheat market soon recovered most of the setback. Corn and Oats and provisions were easy, corn opening at 3-4c decline to 1-4c advance and later delining all around.

The fact that wheat prices at times today showed five cents bushel decline from Monday's top quotations had apparently much to do with giving a strong undertone to the market. It was pointed out that a five cent break amounted to about place since issuance of the Canadian Government crop report showing far Government rop report showing far greater reduction of the yield than had been generally looked for.

Crop advices from the spring wheat belt continue mainly pessimistic.

HISTORIC SITES HELD MEETING

OTTAWA, Ont., July 21.—(By Canadian Press).—The annual meeting of the Historic Sites and Monuments Board of Canada, an honorary body comprised of recognized historians which acts in an advisory capacity to the Dominion Government in respect to historic sites matters, was held recently in Ottawa when over one hundred and thirty sites previously recommended for commemoration twelve others were selected as being of national importance.

Brigadier-General E. A. Cruickshank presided at the meeting and other members in attendance were Dr. J. C. Webster, representing New Brunswick; Dr. J. H. Coyne, representing Western Canada; J. B. Harkin, Commissioner of Canadian National Parks, representing the Department of the Interior, and Major A. A. Pinard, Secretary.

The recommendations of the Board are carried out by the Canadian National Parks Branch Department of the Interior. On sites where there are no historic remains and where it is desired to commemorate to the historic occurrence which took place there, a shaft in the form of a cobble stone cairn or a large boulder is erected to carry the standard bronze tablet which is of a very artistic nature. The centre panel bears the inscription containing the historic occurrences and around its border the several phases of Canadian history are symbolically represented.

Of the sites selected by the Board at its 1925 session for commemoration, the following are the most important:—Louisbourg, N.S., once proudly called the Dunkirk of America; the Naval Battle of the Shannon and Chesapeake at Halifax; the Yorkshire Settlement, Chignecto; Fort Lennox on Ile-aux-Noix, near St. John, P.Q.; Fort Three Rivers at Three Rivers, P.Q.; Fort Frontenac, Kingston, Ont.; the embarkation point of Brock's troops to capture Detroit in 1812, near Sandwich, Ont.; the western terminus of Sir Alexander Mackenzie's farthest point west, near Balla Colla, B.C., and the old Hudson Bay Company's posts of Forts Augustus and Edmonton near Edmonton, Alta. In addition to the above sites it was also decided that the eminent public service of the following outstanding person ages in Canadian history should be suitably commemorated:—

SAVE YOUR TEETH

Prepared by the Oral Hygiene Committee of Canada, with which the Peterborough Dental Society is Collaborating.

DENTAL SPECIALTIES.

In primitive days, we may suppose, each man was his own "butcher and baker, and candle-stick maker," and thus was almost wholly independent of his neighbor for the necessities of life.

But, as civilization evolved, and became more complex, it was early obvious that this system of living was wasteful. So, gradually, in the dawn of history, the conception of trades and occupations was introduced.

Thus, down the ages to the present day, when the arts and crafts hae become diversified to a maximum degree, the superlative has been attained with the creation of specialties within a specialty, such as we see on every hand in daily intercourse.

That we have specialties within dentistry, betokens the breadth of field in this branch of the healing art. From a tiny sapling, dentistry has grown to the magnitude of a mighty tree with great spreading branches—each a specialty.

Perhaps the most primitive form of dentistry practised was that of "drawing the teeth," or extraction. To-day, this specialty, known as exodontia, is widely-practised, the specialist being called the exodontist.

A second branch, that of prosthodontia, relates to the restoration of lost dental organs by means of artificial substitutes such as full and partial dentures. This specialty is practised by the prosthodontist.

Of more recent years, the treatment of crooked or malposed teeth, has created a problem calling for an intensive study and great manipulative skill. This branch of 'tooth straightening" is known as orthodontia, whence comes the orthodontist.

Continuing—through the mode of living and from the faulty dietary habits of the present day, we have, among civilized peoples, a disease of the supporting structures of the teeth, known as pyorrhea. The peculiar study and treatment of this lesion has called forth another specialty—that of periodontia—practised by the periodontist.

Then, we find that among the ranks of the dental profession, there are a great many busy practitioners who are reluctant to give the time necessary in the treatment of children, with the result that in many of our larger centres we find such cases being referred to those who, through natural inclination, are more willing to expend the time and patience called for in the handling of these little patients.

Thus, periodontia has come and with it the periodontist.

Yet another specialty, but treating more specifically with diseases and surgery of the mouth tissues, is that of oral surgery—and practised by the oral surgeon.

Noteworthy regarding these specialties, is that through them there has been contributed to the public weal a greater measure of skillful service, not only by those men who, each in his own line, has developed his skill to a superlative degree, but on the part of the general practitioner who has been the recipient and in turn, the apostle of the wider knowledge that the specialist, through a more intensive training and study, has been able to glean.

Nicolas Denys at Bathurst, N.B., Joseph Wallet des Barres at Sydney, N.S., Sir Howard Douglas at Fredericton, N.B., Bishop Alexander Macdonell at St. Raphael, Ont., and Sir Charles Bagot and Lord Sydenham at Kingston.

Approximately twenty sites are marked each year throughout the Dominion on the recommendation of the Board, and an endeavour is made to divide these proportionately among the provinces.

Those commemorated in 1925 are as follows:—Fort Cumberland, near Point de Bute, N.B., Fort Edward, Windsor, N.S.; Fort Meductic, near Woodstock, N.B.; Fort Latour, St. John, N.B.; Battle of the Restigouche, Campbellton, N.B.; Fort Chambly, Chambly Basin, P.Q.; Hochelaga Village of the McGill Campus Grounds, Montreal, P.Q.; Fort Longueuil, Longueuil, P.Q.; Fort Charlesbourg Royal, Cap Rouge, P.Q.; Tadonsac, P.Q.; Battle of Coulse Grou near Rivière des Prairie, P.Q.; Port Arthur, Ont.; Fort Nottawasaga near Stayner, Ont.; Selkirk Settlement, Winnipeg, Man.; Fort Rouge, Gibraltar and Garry Winnipeg, Man.; Fort Kamloops, Kamloops, B.C.; Gonzales Hill, Victoria, B.C.; and the old north west Police post at Calgary, Alta.

Other sites on which to erect memorials are being acquired by the Department of Interior from time to time and it is hoped that eventually every historic site of national importance and interest in the Dominion will be rescued for the country, to be handed down to future generations as tokens of the achievements performed in the moulding of Canada.

HELD FIRST MEETING

The first convention of its kind ever held in Ontario took place in Haliburton County recently when the Ontario Fur Breeder's Association was formed.

Representative fur farmers and dealers were present from scattered parts of the province as well as delegates from the Great Northern Muskrat Association of Michigan.

Jack Patte of Peterborough, who is extensively engaged in fox fur farming addressed the members expressing his views as to certain legislation required.

Among those present were:

Messrs. R. G. Hodgson, Editor of the Fur Traders' Journal, Toronto; Dr. H. A. Nesbitt and Mr. Lyness Nesbitt, Lindsay; A. E. Harris, Gore's Landing; C. J. Aryst, McKellar, Ont.; A. W. Taylor, St. Catharines; Frank Reeves, Port Rowan; B. M. Robinson, Oshawa; R. H. Hartman, Clarksburg; Dr. J. R. Guthridge, Stirling; Maurice Windsor, Haliburton; J. S. Grant, Beaverton, S. Bangs, Detroit, Mich.; Robert Harvey, Parry Sound; C. O. Hodgson, Burnt River; L. Tyron, Sharbot Lake; J. Aryst, McKellar; P. B. Harris, Gore's Landing; A. F. Fiefield, St. Catharines; G. N. Irwin, Oshawa; G. H. Windsor, Haliburton; Geo. Train, Kinmount; H. Monk, Detroit, Mich.; R. B. Carter, Manilla; J. A. Fraser, Toronto; J. E. Patte, Peterboro; H. H. Provost, Toronto; L. M. Brown, Port Rowan; M. Gardiner, Toronto; J. W. Patte, Jr., Peterboro; Geo. Dunbar, Kinmount; J. Wakefield, Toronto; Allan MacNabb, Lochlin.

NEEDLE TRAVELS.

BEAVER DAM, Pa., July 21.—Mrs. John H. Cohoon, when a child, left a needle in her dress. Later, leaning against a banister, she pushed it into her side. Doctors were unable to get it. Thirty-one years later she felt an itching on one side of one of her toes. Taking tweezers she pulled out the needle.

MARRIED.

SULLIVAN—CRAIB

At 8 o'clock, July 21, at St. Peter's Cathedral, by Rev. P. Costello, the marriage was solemnized of Stafford J. Sullivan to Jean Craib. They were attended by Mr. Robert Donoghue and Miss Vera Coren.

BIRTH.

DOLL. — At the Private Patients' Pavilion, Toronto General Hospital, on Tuesday, July 20th, to Mr. and Mrs. Kendall L. Doll (nee Margaret Turner) the gift of a son.

American steel rails will be used in harbor improvements at Chefoo, China.

MARCELLING
Phone 2074w
MRS. E. M. BARRIE
mwf-1152

THE JEAN RIDDICK YARN SHOP
shows an unusually large stock of Yarns, Hosiery, Underwear, etc. Come and see us and save money. WE SELL FOR LESS!

OUR 62ND YEAR
4 SUBURBAN DAYS REDUCTION ON
WATCHES - CLOCKS
DIAMONDS
SILVERWARE
JEWELLERY
C. S. McCLELLAND & SON
"The Little Store Around the Corner"
391 WATER STREET

ALL WOOL ENGLISH
Blue Serge Suits $23.50
and up.
Exceptional Values
Extra Good Weights
TAILOR MADE—Not Ready Made

J. D. WALMSLEY
Clothier and Tailor
179½ Charlotte Street
Next Door to Parker's Dye Works

Lakefield and Stoney Lake Service

Steamers leave Lakefield on arrival of morning and noon trains and bus leaving Peterboro at 5.25, arriving Lakefield at 5.40.

Steamers leave the Lake to have passengers arrive in Peterboro at 8 a.m., 11.45 a.m. and 5.10 p.m.

For excursion rates, etc., phone 548 or see F. G. Young, 434 Park street.

SASH AND INTERIOR FINISH
Orders promptly executed from thoroughly dry materials, by skilled workmen.
WOOD
CANADIAN ALADDIN CO.
Monaghan Road, South
Phone 952 Evenings 2080j

FOR SALE
3 Wicker Easy Chairs, splendid condition
1 Wicker Table (round) to match chairs.
1 flat top golden oak Office Desk, 7 drawers; as good as new.
1 flag and pole, nearly new.
1 Empire Typewriter.
1 roll top Office Desk.
Electric Fixtures.
1 paper Tape Moistener, medium size.
The above articles cheap for cash. Apply J. M. Greene Music Co., Ltd., Charlotte street w., s.-tf.

M. Cooper Barber Shop
369 George Street South
Gentleman's Hair Trim - 35c
Ladies' Hair Shingle and Marcel - - - 50c
Ladies' Marcel by electric waver - - - 25c
Boy or Girl Hair Trim - 20c
6d-19-2353

CHIROPRACTOR
M. C. GOODWIN
D.C. Ph. C.
Palmer Graduate
108 BARRIE BUILDING.
Lady Attendant Phone 431
Hours 10-12 a.m., 2-4 and 7-8 p.m.
Office closed Tuesday evening, also Thursday afternoon and evening.

W. GORDON HALL
Electrical Contractor
Wiring and Repair Work.
Vacuum to Rent. Phone 544R15

THE 25c CARTAGE
NO MORE. - - NO LESS.
We move anything to any part of the city. Trunks to and from stations. Local and long distance hauling. Three trucks. No delay.
DAY OR NIGHT PHONE 2392
m w f

PHONE 480 DAY OR NIGHT
HERB STINSON
LIVERY
121 Stewart St. — New Sedans
s.m.w

If You Want a Real Healthy Thirst Quencher—
VERNOR'S GINGER ALE
Both Strengthens and Refreshs
DEAN'S Op the Capitol, George Street

Phone Johnny-on-the-Spot for Coal—703

Coal and Coke
Hard Pea Coal....$13.00
Hard Nut Coal....$15.75
Hard Stove Coal...$15.75
Solvay Nut Coke...$13.00
Solvay Pea Coke...$12.00
Kentucky Hard $10.00
HODGSON BROS.
Dalhousie and Bethune
Nights & Holidays, Phone 2206w

Civic Recognition of Ray Allan's Heroism Proposed By Acting Mayor Nagle Phelan

12 PAGES

The Evening Examiner

PROBABILITIES.
Winds shifting to north-west and north, becoming cooler, with thunderatorms. Friday—Moderate north-westerly winds, fair, with moderate temperature.

VOL. LVIII., No. 18 PETERBOROUGH, THURSDAY, JULY 22, 1926 PRICE THREE CENTS

ELEVEN DROWN IN BALSAM LAKE

Peterboro Boy Among Victims When Squall Upsets War Canoe

Only Four of 15 Survive Terrible Seventeen Hours' Experience on Balsam Lake—Ages of Victims Range From Fourteen to Twenty-eight Years.

LEADER SAYS A PRAYER FOR ALL BOYS AS HE YIELDS HIS PLACE AND DROWNS

Raymond Allan, Chamberla in Street, Leaves Mother To Care For Family, of Whic h He Was Sole Support—Arthur Bacon, Another City Boy at Camp, Safe.

(By Examiner Staff Reporters)

In sight of their camp fire flickering on the shore, and with a prayer said by the leader for all of them, ten young men and the director of St. Andrew's Brotherhood camp drowned in Balsam Lake on Tuesday night and early yesterday morning, when their war canoe upset in a squall. The tragedy became known only yesterday afternoon, when the four survivors of a party of fifteen staggered into camp. It was then seventeen or eighteen hours since their craft upset.

DROWNED

Raymond Allan, 519 Chamberlain street, Peterborough
R. Shea-Butcher, aged 26, 6 Parr Street, Toronto
Oliver Mardall, aged 18, 1016 Mt. Pleasant Road, Toronto
Jack Wigginton, aged 16, 87 Queensbury Avenue, Toronto
Frank Burkitt, aged 14, 12 Willmott Place, Toronto
Walter Burgess, aged 16, 99 Seaton Street, Toronto
Gordon Heale, aged 19, 384 Lumsden Avenue, Toronto
Vernon Clarke, aged 16, 106 Pricefield Avenue, Toronto
Joe Edwards, aged 16, 168 Earlsdale Avenue, Toronto
Harold Bakewell, aged 16, 445 Oakwood Avenue, Toronto
Harry Mills, Galt.

SURVIVORS

Arthur H. Lambden, Galt.
George Waller, Toronto.
William Wigginton, Toronto
Leonard O'Hara, Toronto.

All fifteen were members of the Brotherhood of St. Andrew, a young men's organization of the Anglican Church. Raymond Allan, the Peterborough victim, was a member of All Saints' Church, and it was through an Anglican clergyman that news was taken to his mother, Mrs. Ellen E. Allan, 519 Chamberlain street.

There has been no darker chapter in the history of the summer resorts of Canada than that which swept with the fateful squall out of a clear sky on Tuesday night, and in the list of tragic deaths there is none more lamentable than that of the Peterborough boy. Known as one of the most promising employees of the Canadian Packing Company, where everyone has a good word to say for him, Raymond Allan was the sole support of his mother and her other two children. His grandfather, William Williams, 525 Chamberlain street, and his uncle, Mr. Brockwell, visited the scene of the tragedy last night in search of some gleam of hope for the boy's return, but none was vouchsafed.

Bravery is written large on the story told by the survivors, bravery of individual boys, supreme courage of the leader who said a prayer for their deliverance before he dropped off to his death, sacrificing himself to the cold waters that the canoe might be lightened and the boys saved.

Mr. Butcher was one of the directors of the Peterborough Rotary Camp at Clear Lake last year, and was a model type of young man. He and three other boys from Toronto passed through Peterborough on Friday last, purchasing supplies for several days' camping. He was the only non-swimmer in the party, suffering from a broken knee-cap which hindered his activities in the water. On Tuesday night he made a sacrifice such as is chronicled in history—he yielded his chance of life to another.

The Tragic Story

It was at 7.30 on Tuesday evening that the party of fifteen boys embarked in the 30-foot war canoe, borrowed from Jack Patte, of the Chemong Fox Farm. The canoe, which is a sister boat to the one now at Rotary-Y.M.C.A. Camp at Clear Lake, contains eight thwarts. It was not "tippy," the boys say, and was easily managed. It has lain at Chemong for five years, Doug. Loomis told The Examiner.

The party intended going to Coboconk camp, five miles away ,for supplies and extra canoes that had been promised the boys. The boys who composed the crew were those who happened to be near by when the decision was made to go to Coboconk, and all were apparently not versed in the handling of the big canoe.

It was about half an hour after the start, when a strong wind came up, bringing with it a wave that capsized the canoe, throwing the boys into the water about three-quarters of a mile from the shore. The shouting of the boys failed to bring help from the shore, which is practically deserted at this point, and the wind carried their cries away from the camp, though they could see light of the camp fires throughout the terrible struggle. Those who remained at the camp kept the fire blazing until 2.30 in the morning, and then decided that their companions had stayed the night at Coboconk Camp.

The boys clung to the sid of the overturned canoe and endeavored to paddle it shorewards with their free hands. A breeze was blowing from the shore, and this drove them back so strongly that they realized that they could not succeed in that manner. Handicapped by the weight of their boots and clothing and with their strength sapped by the cold water, the younger boys quickly tired. A number managed to kick off some clothing, and the less strong climbed up on the craft, including Shea-Butcher, whose weakened knee made it doubly difficult for him to swim. Lambden, the camp adjutant, swam around the canoe, encouraging the boys and urging them to hold on "just a little longer" and helping wherever he could.

"Greater Love Hath No Man."

It was when many of the boys were on the breaking point that Shea-Butcher injected into the tragedy the outstanding example of heroism that will live in the memories of the boys who escaped and in the minds of the parents of the boys who died. Riding in comparative safety on top of the canoe, the director noted that the efforts of the swimmers were getting more and more feeble as the chances of safety became more remote. He said a prayer aloud for all of the boys' safety, and then yielded his place on the canoe to another. "I'm only in the way," he said, "I can't be saved," and deliberately threw himself into the water, sacrificing himself that another might have the place on the canoe bottom.

None of the four survivors can recall the moment when the first boy surrendered himself to the icy waters but they recall with a shudder how, one by one, their companions dropped off as their endurance snapped.

The canoe drifted ashore on Grand Island about 2 o'clock in the morning, with only four boys clinging to it. The remaining eleven of the light-hearted crew that started out a few hours before had perished. The survivors were: Lambden, who is spoken of with reverence by the other three survivors because of his inspiring bravery; George Waller, Leonard O'Hara and William Wigginton. Wigginton had seen his brother drown in the half darkness many hours before.

Lay Exhausted.

The four lay on the shore until daybreak, semi-conscious and wholly exhausted. About six o'clock, it is told by the survivors, one recovered sufficiently to look for aid. He procured food at the home of a farmer named Booth, and hurried back toward his companions. The effort was too much for him, and he collapsed for a second time. It was not until about 8 o'clock that the boys gained sufficient strength to attempt getting away from the island. They baled the water out of the canoe, and, using a plank to supplement the one paddle that remained, started out for the Long Point shore, three-quarters of a mile away. Reaching there, they commenced the two-mile struggle through the dense bush to their own camp, scratched and torn by thorns and brambles. More than half-naked, they reached there at 2 o'clock in the afternoon — eighteen and a half hours after leaving it so happily.

Lambden is in serious condition, The Examiner was informed at the camp last night. He lay in a stupor all day after being put to bed in a tent immediately on his arrival at the camp and was unable to give any connected narrative of the tragedy. He is now in Lindsay Hospital. The remaining three survivors were rushed to the train and thence to their homes.

Launch Passed In Night Not Hearing Boys' Cries

TORONTO, July 22 (Canadian Press).—According to William Wigginton, Toronto, one of the survivors of the Balsam Lake drowning tragedy, in which eleven young men were drowned early yesterday morning, a launch passed close to the war canoe to which the boys were clinging after it had capsized and thrown them into the water. Although the boys cried out for help, young Wigginton said, the occupants of the launch did not hear them and passed on. Had the persons in the launch responded to the boys' cries for help, some at least of the 11 drowned might have been saved.

NO ACCIDENTS AT CLEAR LAKE

Peterborough Upset Last Night By Rumors of Drowning at Rotary Camp.

MANY INQUIRIES.

Consternation was spread in Peterborough last night by rumors that the tragic accident at Balsam Lake took place at the Y.M.C.A. Rotary camp at Clear Lake. Husdreds of telephone calls from anxious relatives and friends were answered by The Examiner, though only meagre news of the actual tragedy was available until the return of The Examiner staff reporters at midnight.

Rev. J. D. Paterson, of whose congregation Raymond Allan was a member, to-day took Mrs. Allan to Balsam Lake to be near the spot where her son was lost. Raymond was a valued worker in All Saints' Church, being a teacher in the Sunday school, a sidesman in the Church, and a member of the executive of the Boys' Club. It is said that he purposed entering the ministry of his Church.

The Examiner is assured to-day that there has been no accident of any kind at the Y.M.C.A.-Rotary camp, and that the boys are being well cared for.

Memorial To Heroes Of Balsam Lake Tragedy Proposed By Mayor Foster Of Toronto To-day

TORONTO, July 22 (Canadian Press) — Mayor Thomas Foster will propose to the Toronto Board of Control that a fitting civic memorial be erected to A. R. Shea-Butcher and Oliver Mardell, both of Toronto, who sacrificed their lives in the drowning tragedy at Balsam Lake so that others might be saved The mayor made this announcement this afternoon after he had expressed the city's sympathy to the relatives of the nine Toronto boys who were drowned when their war canoe capsized.

Civic Organizations to Help

TORONTO, July 22 (Canadian Press)—The heroism of A. R. Shea-Butcher and Oliver Mardell, of Toronto, in sacrificing their lives to save those of their companions in the Balsam Lake tragedy, will likely be given public recognition but representatives of civic organizations interviewed today could not say what form this would take. It was stated that not much could be done until the bodies had been recovered.

Shea-Butcher, who left the canoe to lighten the burden on it, was seriously wounded in the great war where he served as batman to Sir Arthur Currie.

PRESIDENT CALLS ON POINCARE WHEN HERRIOT'S CABINET FALLS

Radical Ministry Remained Only Two Days in Office.

MONZIE SHOCKED.

Denies That He Said Bank of France Would Suspend Payment.

PARIS, July 22 (Canadian Press). — Edouard Herriot's Cabinet fell last evening by an adverse vote of the Chamber of Deputies, 290 to 237. It was formed only three days ago to succeed the tenth Ministry of Aristide Briand, and to rehabilitate the financial position of France.

The Herriot Ministry lasted just a few hours longer than the Francois-Marsail Ministry, which in 1924 was formed to present the case of the President of the Republic, Alexandre Millerande to Parliament, after M. Herriot had refused to receive a mission to form a Cabinet at his hands.

Significent references to the historic event of M. Millerand's departure from Elysee Palace, where he was succeeded by M. Doumergue, were made yesterday, when the man who played an aggressive part in this event fell with a disastrous crash from the pedestal to which the elections of 1924 lifted him.

The reverse the Radical leader met with yesterday was all the more serious since it followed so quickly upon the assault he made with success on the Briand Cabinet last week, and because it may mean the return of M. Millerand to power with a National-Union Cabinet, comprising all the former premiers and presided over by M. Poincare.

Text of Statement.

The text of the Ministerial declaration of the Herriot Cabinet read yesterday in the Chamber of Deputies was as follows:

"The Government constituted on Tuesday has concentrated its efforts upon the financial problem. Never has a situation been so clear and a decision so urgent. Immense difficulties are facing us, some of them requiring immediate solution, difficulties of which you must be informed so that you may take decision without delay.

"We deem that these difficulties, even the most pressing, must be met with agreement of Parliament. We will not read a decree recessing Parliament. Our programme is founded upon the conviction that this country must save itself.

"France intends to pay her debts, contracted in defence of liberty, within measure and under a form where she may be certain of being capable to keep the undertakings subscribed. We must insist, however, upon absolute independence of France's action in all domains. At all events, we refuse to increase the limit of the circulation of notes. Our aim is to stabilize the currency, but we insist that such effort must not be accomplished only with foreign credits.

"Foreign currency held outside of France by Frenchmen must be repatriated. For that purpose we will open an account in foreign currency in the Bank of France, preparing at last to return to a regime of the liberty of capital by a new offer of amnesty, refusal of which will be followed by such severe penalties that no one may afford to ridicule it.

Crowds Gather.

While the Premier was pleading his case before the Chamber, crowds gathered in front of the Palais Bourbon. They grew to serious proportions, and before the vote was announced at least 5,000 persons had masssed in front of the Chamber, along the Quai D'Orsay, in the Rue Bourgogne and the Boulevard Saint Germain. They hooted Herriot and there was an occasional cry of "On to Elysee!"

It was a well-dressed orderly crowd, which obeyed the police, but its presence caused considerable anxiety inside the Chamber building. It began to disperse when news came that the Government had been overthrown, but many re-

(Turn to page five, please.)

TORONTO STRICKEN BY REPORT OF TERRIBLE LOSS OF LIFE

Relatives Wait Anxiously at Station For Return of Survivors.

BOYS' STORIES.

Pent-up Feelings Released By Sight of Home and Friends.

TORONTO, July 22. — Boys bronzed with outdoor life and glowing with health, but with spirits weighted under an almost unbearable load of tragedy, swung from the Lindsay train as it pulled into Toronto at 10 o'clock last night, and rushed to the arms of parents who had been waiting anxiously, prayerfully, since news of the drowning at the camp of St. Andrew's had filtered into the city earlier in the evening.

Although they had borne with silent fortitude the sudden sweep of Fate's scythe that had cut off without warning their chums of yesterday, the sight of the people, the sight of home, released their pent up feelings. Tears welled into the eyes of the boys. Some would force a smile of greeting—and then their frames would be shaken with uncontrollable sobs.

They were the lads of St. Andrew's Brotherhood Camp, which broke up after the appalling tragedy of Balsam Lake had cast its pall over their vacation.

Long before the train arrived little knots of anxious relatives were waiting on the platform. So meagre was the news of the tragedy up to the time of the train's arrival that some did not know whether or not one of their family would be on the train or among that tragic band of boys lost in the waters of Balsam Lake.

There was no demonstration on the arrival of the train. A moment of silent scrutiny of the youngsters who swung down from steps. Then a cry, a rush forward, an embrace.

Automobiles were waiting for most of the boys to hurry them home.

Survivors Reach Home.

Three survivors of the tragedy arrived at the Union Station from Lindsay last night, dressed still in their camp clothing and suffering still from the effects of their experience. In answer to numberless

(Turn to Page 2, Please)

Raymond Allan Left Refuge To Seek Help For Comrades Says Survivor of Tragedy

"I'll Try To Get Help," He Told Companions Who Were Clinging To Swamped Canoe—Struck Off Toward Shore and Disappeared in Darkness.

SURVIVORS TELL TERRIBLE STORY OF HOW BOYS DROPPED ONE BY ONE

"We Did Not Talk Much," Says Fifteen Year Old Survivor in Telling of Night of Horror—"None of Them Yelled....They Just Let Go and Sank."

(By Examiner Staff Reporter)

BALSAM LAKE, July 22—"I'll try to get help." These, according to one of the survivors, were the last words spoken by Raymond Allan, the Peterborough boy who was drowned in the terrible tragedy of Balsam Lake on Tuesday night. Then he slipped from the canoe and swam out into the darkness.

When William Williams, his grandfather, arrived at the camp last night the search parties had just returned from scouring the banks of the lake in search of possible survivors. They were unable to hold out any hope of the safety of Ray Allan.

The camp had been deserted by the boys who had planned to spend a happy vacation there, the drowning of eleven of their companions casting a cloud over their merrymaking and the anxiety of relatives calling them home.

The flag drooped at half mast. The long grey war canoe was tied up at the pier. Scattered everywhere was the dunnage and camp equipment abandoned by the survivors in their rush to get home after the tragedy. And in the mosquito-infested clearing near the lake gathered scores of men and youths comparing notes on their fruitless search.

Allan's baggage was taken back to Peterborough last night by his grandfather, but the blankets, sleeping bags and clothing of the other victims, are still in the tents, just as they left them when they started out so happily to cross the lake on Tuesday night. On the rough board tables under the trees there still remained last night the cooking equipment. Camp life was arrested at the moment when the weary and torn survivors returned with their terrible tale.

S. J. Manley's Story.

S. J. Manley, secretary-treasurer of the camp, told The Examiner the story of the accident as he had reconstructed it from the survivors. "The boys started out in good spirits at half past seven on Tuesday night," he said. "They were going to Coboconk for some canoes that had been promised them. After padding for an hour they reached the narrows near Grand Island, when a sudden squall came up and tipped the boat, throwing the fifteen boys into the water. Shea-Butcher, the director of the camp, was with the boys, and after the accident he made every effort to cheer them up and encourage them to hold on to the canoe. Although he could not swim he managed to grasp the boat and was heard saying a prayer for the

(Turn to Page 12, Please)

Canoe Was Trustworthy Owner Assures Examiner

The war canoe in which the boys were sailing at the time of the drowning tragedy in Balsam Lake was quite trustworthy and safe, its owner told The Examiner to-day. The craft was loaned to the boys by John Patte.

Nine of the boys camped at Mr. Patte's cottage at Chemong from Friday until Sunday, and then paddled the canoe to Balsam Lake. The fact that the fifty-mile trip was made comfortably by nine boys indicates there was nothing wrong with the canoe: It seated fifteen, Mr. Patte said.

WEST AWAITS RIVAL LEADERS

Meighen To Open Manitoba Campaign on August 7.

KING UNCERTAIN.

WINNIPEG, Man., July 22 (Canadian Press). — Premier Meighen will spend seven days in Manitoba on his western campaign tour, which will open on August 7, it was announced yesterday. His first Manitoba meeting will probably be in the constituency of Marquette.

The Prime Minister will spend four days in the province on his way west and three days on his return. His meetings will include one in Winnipeg.

Officials of the Liberal executive were unable to state yesterday when Rt. Hon. W. L. Mackenzie King would open his Western campaign. Tentative arrangements were made for the first week in August, but these are not certain, and the final dates will depend upon Mr. King's engagements in the East.

Supposed To Be Buried Man Insists He Is Alive

LONDON, July 22. — Mr. J. Varney, of Aylesbury, officially informed by the Imperial War Graves Commission that his grave has been found in France, insists that he is quite well, and up to the present has had no need of a grave.

"I was wounded near Pozieres ten years ago," he stated, "and was discharged. My mother was informed that I was missing, when I was actually in a London hospital. But I am still alive and kicking. The number on the grave is the same as I had when in the Bucks battalion."

An officjal of the Imperial War Graves Commision said cases of mistaken identity were frequent.

THE WEATHER.

The highest temperature reached yesterday was 89 degrees. It was the warmest day of the year. The lowest point the thermometer went last night was 68 degrees. A little shower passed over shortly after six this morning and had a tendency to moderate the heat for a time. A number of farmers have told me that crop conditions look surprisingly well after the backward and cold spring, and that they look forward with confidence to good returns from an unpromising beginning.—W. P.

DEAD PLUNDERED.

PARIS, July 21.—Investigation has been opened in the case of two Portuguese workmen who are alleged to have plundered the corpses of 14 British soldiers found near La Bassee. Most of the stolen objects have been recovered. The bodies, which have been identified, will be placed in the British military cemetery at Loos.

Calls Committee Meeting To Consider Recognition

Acting-Mayor Nagle E. Phelan this afternoon told The Examiner he will call a special meeting of the Committee of the Whole Council to consider the form the city's recognition of the heroism of Raymond Allan shall take.

A survivor of the tragedy tells how young Allan left the canoe to seek help for his comrades, although the task of reaching land in the darkness seemed, as indeed it proved to be, impossible. As he left the comparatively safe vicinity of the canoe he said, "I'll try to get help." ....

In the opinion of Acting-Mayor Phelan, some recognition should be given.

GOVERNMENT IS AIDING SEARCH

Scow Harwood Moored Near Scene of Drowning With Supplies.

MANY SEARCHERS.

FENELON Falls, July 22. Canadian Press. — The Dominion Government has come to the aid of the scores of searchers who to-day are scouring Balsam Lake for traces of the bodies of the eleven young campers at Long Point who lost their lives yesterday when their war canoe capsized somewhere north of Grand Island.

The scow "Harwood" which has been working on the Trent Valley Canal at Kirkfield, is now on the scene of operations, and with it a plentiful supply of grappling irons supplied by the Federal authorities.

This afternoon there was still no trace of any of the bodies of the unfortunate victims of the tragedy. Search parties from Coboconk, Fenelon Falls, Victoria Road and neighboring villages and settlements are engaged in the work. They are receiving assistance from every available source and expected the cream of the life savers connected with the Toronto harbor with all necessary equipment to arrive here to-day or to-morrow.

SONG CURES DUMB.

LONDON, July 21.—Singing as a cure for faulty speech has been tried with remarkable results by the Vocal Therapy Society of London, of which the Duke of York is president. One ex-service man took part in the singing classes, regained the power to articulate and now is a commercial traveller.

TENTS AND AWNINGS.
SEVEN NEW TENTS, VARIOUS SIZES, AWNINGS, ROPES, PAINT, KIT BAGS, ODD PRICES, AWNINGS MATERIALS, BOYS' SLICKER COATS, STRETCHERS, ETC., TO BE SOLD ON MARKET SQUARE, SATURDAY 10 A. M., BY INSTRUCTIONS FROM TRUSTEES OF CANADIAN TENT AND AWNING CO.—W. J. HANCOCK. 1d19 2424

BOAT TRIP TO LINDSAY.
ON MONDAY, JULY 26TH STR. STONEY LAKE WILL LEAVE GEORGE STREET WHARF AT 7.30 A. M., FOR LINDSAY. PASSENGERS WILL RETURN BY TRAIN SAME EVENING. ROUND TRIP, BOAT AND TRAIN, ADULTS, $1.50; CHILDREN 75c. 3d20 22 24 2396

RURAL POWER NOTICE.
TO RESIDENTS OF NORTH MONAGHAN AND SMITH TOWNSHIPS.
APPLICATIONS FOR NEW ELECTRIC SERVICES MAY NOW BE MADE AT THE OFFICE OF THE PETERBORO UTILITIES COMMISSION, SIMCOE STREET. — PETERBORO UTLITIES COMMISSION. 3d21 22 24 2397

DON'T FORGET
Belmont Club Dance at Chemong Pavilion Friday night. Novelties and Prizes.
Everybody Welcome !

FOR SALE

$3200—Brick dwelling, good location, on easy terms.
$3500—Brick Bungalow, good location, on easy terms.
$2400—Frame Dwelling, good location on easy terms.
$6000—Brick Bungalow, good location, all conveniences
$6000—Brick Dwelling, good location, all conveniences
50 acres farm land close to city; would exchange for dwelling in city.
Farms for sale in different parts of the county.

W. H. TAYLOR
163 Hunter St. W., or Phone 1462.

HELP WANTED—Female

WANTED—MIDDLE AGED WOMAN to do house keeping; apply 553 Park. 3d-20-4164

WANTED — GIRLS OF NEAT APpearance to take orders for neckties direct from factory at factory prices. Unusual opportunity to earn large income. Public Service, London, Ont. 1d-20-2417

WANTED—STENOGRAPHER WITH some office experience; apply Box 4163 Examiner. 3d-20-4163

SALESLADY WANTED — EXPERIenced preferred; apply Chesley's store. 3d-19-2398

WANTED—GIRL TO ASSIST WITH housework: apply 788 Water St. 3d-19-4109

WANTED—EXPERIENCED STENOgrapher desires position; write Box 4156 Examiner. 3d-20-4156

WANTED — REFINED MIDDLEaged lady, for company. Will give good room and board in return. Box 4132 Examiner. 3d-19-4132

WANTED — COOK FOR STEAMER Islanda apply Stoney Lake Navigation Co., 434 Park or phone 548. 3d-19-2395

BARRISTERS AND SOLICITORS

GORDON & O'BRIEN— Barristers Solicitors, Notaries. Money to loan on easy terms. Special attention to Patents and Trade Marks. Phone 219. Hon. G. N. Gordon, K.C., J. A. O'Brien.

F. R. CORKERY, BARRISTER, SOLicitor, Notary Public. Office Ground Floor, 414 Water St., Peterborough. Five Doors North of Hunter Street. Money to loan at current rates on easy terms.

F. T. MEDD—Barrister, Solicitor, Notary, Office over the Dominion Bank, corner of George and Simcoe streets. Telephone No. 22. Private funds to loan at current rates upon easy terms.

DUMBLE & JOHNSTON—Barristers, Solicitors, etc. Office, over the Toronto Savings and Loan Company, George Street, D. W. Dumble, K.C., W. Johnson.

R. R. HALL—Barrister, Solicitor, etc. Peterboro, Ont. Office, corner of Hunter and Water streets, over the Canadian Bank of Commerce. Trust Funds to loan on easy terms of payment.

JAMES FORDYCE STRICKLAND—Barrister, Solicitor, Notary Public Peterboro. 'Phone 191. Money to loan. 376 Water street.

WILFRID F. BUYCKE, Barrister, Solicitor, Notary Public. 395 Water street. Telephone 289.

PECK, KERR & McELDERRY, Barristers, Solicitors and Notaries, Office, Water street, Peterboro. Money to loan at the lowest current rates of interest. Telephone 1980. E. A. Peck, K.C., F. D. Kerr, K.C., V. J. McElderry.

SURVEYOR

F. T. WEBSTER, Ontario Land Surveyor, Registered Professional Engineer, formerly of Ottawa. Phone 2540.

MEDICAL

DR. BUCHANAN, F.R.C.S., Edinburgh M.R.C.S., Eng., L.R.C.P., London. Eye, Ear, Nose and Throat Specialist Hours 9-11 2-4 p.m., and 7-8 p.m. 'Phone 519. Office, corner Water and Murray streets.

DR. O. C. CRAGG—Eye, Ear, Nose and Throat Specialist. Office 296 Charlotte street, formerly occupied by Dr. Neal. Hours—9-11 a.m., 2-4 p.m., 7-8.30 p.m. Telephone: House 1018, Office 2186.

WORK WANTED

WOMAN WITH BOY OF FIVE years wants work in line of housekeeping; phone 1195. 3d-21-4187

SALESMEN WANTED

SALESMEN!—BUSINESS IS GOOD—More parents want to see the Book of Knowledge than our present sales force can possibly reach. Leads and our direct mail publicity make selling the Books of Knowledge a wonderful opportunity to salesmen who possess real initiative. You never hear Book of Knowledge salesmen complain of hard times. If interested, write us, giving full particulars of your ability and present work. Correspondence confidential. Sales Department, Groller Society Limited, Toronto. 2d-21-2418

FOUND

FOUND—ON SUNDAY AFTERNOON on the Lakefield dock, by W. J. Hendren, a purse containing a sum of money and some letters; owner can have same by proving property and paying expenses. 3d-19-2401

FOR RENT

TO RENT—2 MONTHS; FURNISHED apartment; phone 85. 3d-20-2415

TO RENT—DINING ROOM, KITCHEN and bar fully equipped; apply Mrs. Byles, Munro Hotel. 6d-21-4124

TO RENT—TWO BRIGHT FURNISHed roms, suitable for light housekeeping. Apply 217 Rubidge. 3d-21-4141

TO RENT — 6 ROOMED BRICK house, complete bathroom, central; north; rent, $20 per month; good garden; phone 1579W. 3d-22,24,28-4176

TO RENT—FOUR ROOMED HEATED flat, all conveniences; possession 1st of August; apply 20 Benson Ave. 6d-21-4114

TO RENT — BRICK HOUSE ON Shrebrooke St., with conveniences; phone 461J. 3d-22,24,28-4170

TO RENT — A SIX ROOMED FURnished cottage at Chemong; phone 1611. 3d-21-4179

FOR RENT—FURNISHED COTTAGE with boat on Clear Lake for August; apply 358 Aylmer St., phone 130. 6d-24-4173

TO RENT — 5 ROOM APARTMENT newly decorated; $18 month; 60 Hunter St. E. 7d-3,10,17,24,15,22,29-1797

TO RENT—5 ROOMED HOUSE, ALSO new flat, all conveniences, private entrance; cheap rent; phone 2533W. 3d-19-4152

TO RENT—SMALL, HEATED, FURnished flat, possession Aug. 1st; apply John Fligg, Chemong Park. 6d-20-4087

TO RENT — GOOD COMFORTABLE house, $10 per month, across river from Rye's boathouse; apply J. McMartin, McMartinville. 3d-20,22,24-4137

TO RENT — FOUR COMFORTABLE rooms, easily heated; good location; conveniences; very reasonable; apply 183 Antrim; phone 2211F. 6d-20-4080

FOR RENT — COMFORTABLE SIX roomed house with large lot and garage; immediate possession; $18 per month; apply 415 Dublin St. 3d-19-4160

TO RENT — MODERN HEATED Apartment; corner store and house. Apply 451 Water St. 12d-24-4034

TO RENT — SEVERAL HOUSES, some newly painted and decorated; rents running from $16.00 to $30.00 per month in good localities; for particulars apply to Review agency, 164 Hunter St 26d-27-2335

FOR RENT — MODERN, HEATED Apartments; apply 437 George St. dtf-1868

FOR RENT — WAREROOMS, OR would be suitable for small manufacturing business; possession 1st April; apply 437 George street. dtf

FOR RENT — WAREROOMS, OR would be suitable for small manufacturing business; possession 1st April; apply 437 George street. dtf-823

FOR RENT—NO. 173 1-2 SIMCOE street, suitable for store or office; Apply 437 George street. dtf-313

FOR RENT—HEATED OFFICE ON George street. Apply 437 George street. dtf

AGENTS WANTED

WANTED AT ONCE—TWO WOMEN or men of honest character and neat appearance for pleasant outdoor occupation in Peterboro, whole or spare time may be used; excellent pay and chance of travelling later if so desired; write immediately to Box 4158 Examiner. 3d-20-4158

SITUATIONS VACANT

SITUATION VACANT — SMACK ideal soft drink flavor; cool, refreshing, healthful, delightfully tasty; made in a jiffy; enormous demand; send ten cents, get selling sample; make big money this summer; experience or capital unnecessary. Bradley - Garretson, Brantford, Ont. 12d-164-3694

BOARDERS WANTED

BOARDERS WANTED — TWO boarders wanted; all conveniences; Box 2358 Examiner. 3d-16,20,22-2358

BOARDERS WANTED — 663 WATER Street. 3d-21-4154

AUTOS FOR SALE

FOR SALE — McLAUGHLIN 5 PASsenger, six cylinder car, in good order; address 344 Charlotte, phone 466. 6d-114-3849

CAR FOR SALE — SEE BREWER Motor Sales for used cars and trucks; all makes; prices right, terms arranged; 101 Hunter St., opposite St. John's Church. 26d-173-2095

CAR FOR SALE—FORD SPEEDSTER all metal body with top; new cord tires on good running order; also Ford touring body in good condition; phone 2159r. 3d-20-4166

FOR SALE

DEW WORMS FOR SALE—60c PER hundred; phone 1763J. 6d-21-4106

FOR SALE—NEW SCALE WILLIAMS Piano; phone 2593W. 3d-21-4169

FOR SALE—DEW WORMS; PHONE 337W. 26d-35-2315

FOR SALE—CANOE, SOLID MAHOGany, trimmed with walnut, second season; A1 condition; call 2159J. 3d-20-4155

FOR SALE — 7 BUFF LEGHORN Hens and Roosters; apply 224 Roger street. 3d-21-4185

FOR SALE—WHITE WICKER BABY Carriage in first class condition; apply 70 Lansdowne. 3d-21-4171

FOR SALE — CHILD'S COT WITH three drawers, also floor waxer; practically new; apply 553 Romaine St., telephone 2217J. 3d-21-4178

FOR SALE—1 SAFE; SMALL DESK; a few store fixtures; apply 293 George St. 3d-21-4180

FOR SALE — CHOICE STRAWBERries and gooseberries; apply 121 Hilliard; phone 2636J. 6d-21-4130

FOR SALE—RAG RUGS MADE FROM your own material, 50c yard; also rugs for sale; phone 2559J; W. Stevens, 87 Gladstone Ave. 3d-21-4168

PRIVATE SALE—OF HOUSEHOLD Furniture; at 227 George St. 3d-19-4140

FOR SALE—LARGE WHEELBARrow. Apply 295 Romaine street. 3d-19-4131

FOR SALE — HIGHEST GRADE gasoline, kerosene, oils, greases, at reasonable prices; Grandy's Highway Station—a trial solicited. 6d-21-4100

FOR SALE — 5 BLACK COCKER Spaniel Pups; 6 weeks old; reasonable; evenings; 298 Monaghan Road. 2d-19-4157

PRIVATE SALE—OAK CURB FOR fireplace; also fire screen (new); electric vacuum $10; also vacuum sweeper; other articles; 256 Prince. 3d-19-4147

FOR SALE—ELECTRIC STOVE MOFfat, complete, enamelled. Leaving city, bargain for cash. Phone 523, 558 Weller. 3d-19-4136

FOR SALE—WOOD — PHONE 1937 for dry hemlock slabs and hardwood slabs; prompt delivery; W. J. Fitzgerald. 26d-178-3708

VETERINARY

DR. W. B. McELROY, Vet. Sur., office and residence, 190 Charlotte St., Charibond Bldg., Peterboro. Phone 1623J.

NOTICE

CHIMNEY AND FURNACES CLEANed; phone 1851W. 26d-36-3950

NOTICE—PLUMBING AND DRAINage; all branches; Fred Goodfellow, 264 King St. Phone 1215J. 12d-22-3978

NOTICE — BUILDING AND CONtracting; nothing too big or too small; estimates gladly given on all kinds of new or old work; J. Raymond Paquette, phone 1644M. 39 Crescent St. 26d-31-3779

HELP WANTED—Male

WANTED—TWO MEN WITH CARS who are not afraid of earning $40 per week; Write Box 4165 Examiner. 3d-20-4165

WANTED — A MAN FOR GENERAL farm work; H. T. Lang, Chemong Road. 3d-19-2399

WANTED — EXPERIENCED FARM hand; phone 969 F 2. 3d-21-2422

WANTED — MEN FOR HANDLING and directing structural steel; apply Mr. McKone, Brinton Carpet Co. 2d-19-4161

WANTED — REPRESENTATIVES IN every town; splendid pay; don't miss this one; Importers, Hamilton, Ont.

WANTED — THREE FIRST CLASS planing mill men, accustomed to bench and machine work; apply Canadian Aladdin Co., phone 952. 4d-19-4127

SALESMAN WANTED — TO SELL high grade security locally; splendid opportunity for man who can produce results. For interview write to Post Office Box 854 Peterboro. 6d-21-4135

WANTED

WANTED — TENANTS FOR TWO apartments, unfurnished, heat and light supplied; central; garage if desired; reasonable rent; apply Mrs. Young, 305 Stewart St. 3d-21-4119

WANTED — GIRL TO WAIT ON table; apply DailyLunch, 195 Charlotte St. 2d-20-4186

WANTED—LAWNS TO CUT—APPLY 273 McDonnell or phone 2498W. 3d-21-2421

WANTED — MOTOR CARTING; ALL kinds, long or short hauling; Beatty Bros. 'Phone 2169-r91r2.

WANTED—1,500 MEN AND WOMEN to join Peterborough Industrial Exhibition. Coupon on another page. dh

WANTED TO BORROW $1000, $2000 and $3000 on first mortgage; guaranteed value of property twice the amount of the mortgage; for particulars apply Review Agency, 164 Hunter St. 26d-37-2336

HOUSES, REAL ESTATE

FOR SALE — AT A VERY LOW price; building lot 50 x 150, pleasantly situated; cash or terms; apply 68 James, phone 1787F. 3d-19-4146

FOR SALE — A BUILDING SITE, 10 minute paddle from Kawartha Park post office well wooded with white pine and oak; apply Box 4153 Examiner. 6d-22-4153

HOUSE FOR SALE OR RENT — 76 Morrow St., all modern brick veneer; apply C. Brisbois, 306 Burnham St., phone 1158J. 6d-21-4120

FARM FOR SALE—WITH OR WITHout crop; 3 1-2 miles on Norwood road; apply 308 Burnham St., phone 1158J, C. Brisbois. 6d-21-4121

FOR SALE—DESIRABLE LOT, WEST side, seventy feet frontage, lovely trees, sidewalk, sewer, water, near school, sacrifice price five hundred, Weber's Drug Store. 5d-21-4144

FOR SALE—MODERN BRICK BUNgalow, 6 rooms, all conveniences, hardwood floors, garage; southend; easy terms; Box 4126 Examiner. 7d-22-4126

FOR SALE—DESIRABLE BUILDING lots, different parts of city; terms; apply D. J. Lundy, 95 Hunter St. 26d-177-3674

FOR SALE—LOOK! MUST GIVE UP, dandy 10 acre truck garden, lots of fruit, ideal place for poultry; close to city, would consider small house in exchange; apply 421 George St. 5d--21-4139

FOR SALE— NEW HOUSE IN WEST End, centre hall plan, oak floors throughout and modern in every respect. Easy terms to suit purchaser. Apply 437 George Street. dtf 2078

TORONTO STRICKEN

(continued from page 1)

questions poured at them came an almost incoherent account of the hours when the lads, clinging to the canoe in the cold, numbing water, waited for the slowly drifting barque to reach the shore of the island. One story, however, upon which all were agreed was the tale of the heroism of the director, Shea-Butcher, who faced the almost impossible task of swimming for the shore in order to lighten the canoe and, if possible, save the others.

"The rest of us did what we could," added Leonard O'Hara, telling his story quietly but with an occasional break in his voice, "but one by one they seemed to just give up. There wasn't any excitement. When they broke loose from the canoe we'd try to get them back, but it was hard."

The party had started, O'Hara said, at about 7.30 in the evening to paddle to Coboconk to get canoes and supplies. He did not think it had been particularly rough, but just as they had been passing to windward of Grand Island, two of the boys missing their stroke had started the great canoe swaying. She had tipped to right, shipping water, and all attempts to right it had been impossible. One boy, he didn't know which, seemed to disappear at once, but the others had come up clinging to the sides of the canoe. After this had come the time when the director had said good-bye with a cheery word of encouragement and had struck for the shore. Then the long hours of waiting in the dark while the life gradually went out of their weary limbs. On reaching the shore the little party had flung themselves down and lain there exhausted for some time. Mr. Lambton and one of the other boys had finally struggled to a farmhouse, where they had obtained sustenance for the party. In the morning, with one lad still barely able to walk, they had started back, but, with a rising wind, had to turn in once to shore. Finally, however, the trip had been made, and the depleted party had made the mainland.

Leaves Widowed Mother.

Oliver Mardall, whose widowed mother resides at 1016 Mount Pleasant Boulevard, was about 18 years of age and employed by the Wrigley Manufacturing Company. His mother is on her way to Port Arthur, and as far as was known last night, had not heard of the death of her son. Mrs. Mardall's husband was a victim of the Empress of Ireland disaster some years ago. Another son, Jack, aged 14, who was also at the same camp with his brother, was not in the canoe.

Hoped For the Best.

The home of Frank Burkitt, at 12 Wilmot avenue, did not abandon hope until confirmation of the dreaded report came with the despatches to the newspapers.

"Frank was a good swimmer. He could stay under water for a long time," Mrs. Burkitt would assure those who were with her out of sympathy while the tidings were unconfirmed.

Mr. Burkitt, however, returned home shortly after half-past nine from his visit to the St. James' Cathedral rectory, where he had been endeavoring to secure some information. Despatches to the newspapers had told him that his son was listed amongst the dead.

The Burkitt boy was in his 16th year. He had five brothers and sisters. For the past two years he had been employed at the Decalcomania plant on King street. He was well known in his home locality and generally liked for his bright and cheerful disposition.

C. Waller's Story.

"We clung to the canoe all night, and gosh! it was cold. Oh, it's still all mixed up in my head," said George Waller, one of the four survivors, who returned to Toronto last night. He was far more anxious to get home than he was to tell about his harrowing experience.

"They were slipping off one by one beside me," he said, and then, in his excitement, "I was sunburned and it was pretty sore. It feels like raw beefsteak now." George was not quite clear as to how the canoe tipped. He said that it was not very rough, and guessed that the paddling had become uneven, and that had turned the canoe over.

He managed to get out a few more disjointed sentences about the time they had started, about three of them pushing the fourth up onto the canoe, and about it being an awful time. Then he arrived home where his mother was waiting for him on the porch, and anything more he had to tell that night was for her ears alone.

Well-Known In Galt.

GALT, July 22.—This city was shocked last night when the news came through of the drowning tragedy in Balsam Lake yesterday, since one of Galt's most popular young men, Harry Mills, was among the victims. Deceased, with Arthur Lambden, a fellow employee of the Babcock, Wilcox, Goldie and McCulloch Company, left last Sunday for a two weeks' vacation at the Long Point Camp, at which Lambden is one of the officials. It was Mills' first visit to the camp. Deceased was the only son of Mr. and Mrs. Peter Mills of 183 St. Andrew's Street. He was an exceptionally popular young man, a good swimmer, and all round athlete, prominent in Y.M.C.A. circles and Trinity Church. He was a member of the track team of the works where he was employed, and only recently took part in an athletic meet at Beaver Falls, Penna.

Summer Cottages To Rent

TO RENT — COTTAGE ON UPPER Stoney Lake, main shore, reasonable; apply 162 Smith St. 6d-21-4113

BABY CARRIAGES, ETC.

FOR SALE—BABY CARRIAGE IN good condition. Apply 561½ Sherbrooke street. 3d-19-4133

LOST

LOST—SUM OF MONEY IN THE vicinity of the lift lock; finder please leave at Examiner. 3d-20-2378

LOST—BETWEEN IVANHOE, MARmora, Peterboro; spare tire and rim (supreme cord); reward; write Rev. J. M. Fraser, Ivanhoe. 3d-19-4151

LOST—SILVER MESH PURSE CONtaining bill and silver, between Geraghty's store and St. Joseph St. Finder kindly leave at Examiner office; reward. 3d-19-4143

LOST—PEARL SUNBURST ON JULY 4th in Hillside cemetery, Lakefield, or on south side of gate on road; finder please return to 588 Chamberlain street; reward. 3d-20-4162

LOST—SLIP COVER FOR AUTOMObile top, somewhere between Scott's Corners and Peterboro Golf Club and Park; finder please leave at Examiner office or Review office or telephone 221W. 3d-21-2423

LOST — WILL THE PERSON WHO took the spare tire from a Ford at George St. wharf Wednesday evening return to Wharf Master and save further trouble. 3d-21-4172

LOST — SMALL MEMORANDUM book, W. R. Brock Co., Toronto, on cover; return or phone King's Hotel; reward. 3d-21-4184

LOST — BETWEEN APSLEY AND Young's Point, 1 Goodyear balloon tire for Ford coupe; reward if left at Examiner office. 3d-21-4174

STRAYED—INTO PREMISES OF J. Blodgett, Dickson's Lane, on Sunday, July 18th, bay horse with white mark on face; owner may have same by proving property and paying for ad. 2d-22,24-4183

POULTRY & EGGS

FOR SALE — 2 BLACK LEGHORN Hens and 1 rooster; apply phone 1809J. 3d-19-4145

CHAIN **RED & WHITE** STORES

Our Cash and Carry Special for Friday Only.

Butter Fresh Made Creamery, lb. - **33c**

The features at Red and White Stores are quality and exceptional service. Customers can depend on these. Use your 'phones.

TWO CARS COLLIDE.

Met on Hill on the Selwyn Road—One Peterborough Car.

Two cars collided on the Selwyn road last night, fortunately without injury to the occupants of either car.

One of the cars was from Peterborough and was driven by James Dutton, but the name of the owner of the other car has not been ascertained as he is said to have given two different names when asked. The authorities, however, are tracing the car through its license number.

At the time of the crash the Peterborough car was going down hill, while the other car was going up. As far as could be learned, the car driven by Mr. Dutton was crowded over to the one side of the road by the unknown driver.

The Peterborough car was badly damaged in the resulting collision.

More than 1,000 passengers, 236,000 letters and 12,000 pounds of freight were carried by a civil air line between Perth and Derby, Australia, in the past year.

To arouse interest in the science of health, prominent educators and business men of the Netherlands East Indies will conduct a hygenic exhibition at Bandoneg, Java, this year.

FOR SALE

7 roomed white Brick house, all modern, attic all finished, hardwood floors, garage; a real home west side; see this.
8 acres of good land, lots of fruit, would take house in city.
100 acres good land close in; would exchange on city house.
$1650—6 roomed Frame house, all modern but furnace.
$4500—7 roomed red brick all modern west side.
New bungalow, would take lot or a car as part payment.
$2000—6 roomed red brick house, water, light and gas.
A good store business for sale cheap; central.
Agent for Cooksville Shale Brick and Fire Insurance.

J. CHAMBERS & CO.
392 Water Street
Office 341.
Residence 'Phone 1594W

DR. T. W. H. YOUNG
Physician and Surgeon
Graduate of London, Edinburgh and Glasgow
Office Hours: 8-10; 2-4; 6-8.
305 Stewart St. - Phone 347

FOR SALE.

Brick House, 8 rooms, barn 30 x 40, stone foundation, cement stabling, 12 acres land, 2 acres orchard, some small fruit; to wind up an estate; village of Keene.....$3500

Brick House, 7 rooms, 3 piece bath, furnace, hardwood floors, garage, good lot; west side.....$3500

Brick House, 7 rooms, 3 piece bath, fire place and mantle, hardwood floors, furnace, cement cellar, garage, large lot, close to Normal school; a bargain.....$4500

Frame house, 6 rooms and plumbing, garage, close to factories, easy terms.....$2100

M. STOREY
Phone 1508 - 190 Charlotte St.

FOR SALE

6 room new bungalow style Brick, all modern oak floors, very central; take good lot.....$3500
6 room Brick, all modern, electric range, laundry tubs, west side.$5000
6 room each side double house, Brick, good lot, central, bargain.....$3600
5 room Brick full plumbing, garage, west side, a good buy.....$2000
6 room fully modern house in Toronto, exchange for house here.
100 acres with a lot of good pine timber and wood, well located, close to station, bargain.....$2000
6 room frame house, close to Campbellcroft station, one acre lot..$700
Number of good farms; some with crop and stock; see our listings.
3d-17,20,22-4084

Rutherford & Nugent Agency
282 George Street - Phone 142

TENDERS FOR PAINTING.

Tenders for painting the outside woodwork of the Asburnham City building, with one coat of best lead to be determined by the Trust) will to be determined by the Trust) will be received by The Peterborough City Trust up to an including Saturday, July 24th, next.

The ridge boards, ridge rolls, metal gutters, eave troughs, down pipes and fire escapes are to be included, as well as the cupola on the roof.

The lowest or any tender is not necessarily to be accepted. Address tenderers to A. Stevenson, Secretary Peterboro City Trust, 332½ George street. 4d-20-2385

STORE

To let, with living quarters, central, low rent. Also Apts. and Garages to let.

A. LOW & CO.
385 BETHUNE ST.
Phone 607 - Nights & Holidays 1027

CHINA PAINTING
Mrs. Langley McCarthy Teaches Biscoffs' New and Beautiful Work in CHINA PAINTING

Telephone 720 When You Want Your PIANO OR ORGAN TUNED
Player Pianos a Specialty
All Work Guaranteed
W. H. CUNNINGHAM
560 Weller Street

ADVERTISE IN THE EXAMINER

DAVIS-THOMPSON COMPANY, LTD.
Insurance and General Agency
433 GEORGE ST. PHONE 40

4% INTEREST, compounded Half-Yearly, Paid on Deposits

One Dollar opens an account. Special facilities afforded Depositors for the convenient transaction of their business, and accounts are subject to cheque withdrawal.

For Sums of $100 and upwards this Company's Debentures are issued in terms of one to five years, bearing special rates of interest, depending upon the term of investment.

TORONTO SAVINGS AND LOAN CO.
435-437 George Street
Peterborough

CARTOON FOLLIES OF 1926—By RUBE GOLDBERG

LIFE'S LITTLE JOKES—NUMBER 570,091.

"BOOTS AND HER BUDDIES"

THE "EXAMINER" PICTURE PAGE

Postmaster of Collingwood, Dugald Darroch, bending over to test the solidity of the oak in the beam of the Nancy.

Race week at Ascot, which was observed recently, is one of the events of the English social season, as well as being of paramount importance to all turf and sporting fans. Among those photographed in attendance at the track were, left to right: Hon. Mrs. Whittaker, Lady Newland, Mr. Cortelle Glorney and Lady Dhunjibhoy Bomanji, wife of a prominent Bombay merchant, who is well known socially in the old land.

Marshal Foch and his wife shown on their recent visit to Longchamps race course to see the Grand Prix run. They are both ardent racegoers.

Raquel Meller, famous Spanish singer, whom people paid $25 a seat to hear sing in New York recently, visits the Grand Central Art Galleries to view the two recenty completed busts of herself on exhibition there. The busts were done by Anna Coleman Ladd, noted American sculptor. Miss Meller has surprised the music and screen world by signing a contract at $12,000 a week to appear in the movies in a Charlie Chaplin production.

Over a radius of fifteen miles scenes similar to these are to be found all over the area surrounding the scene of the catastrophe at the United States Naval Ammunition Depot of Saturday and following days. Military guards keep everyone away within a distance of five miles of the depot. The pictures show wrecked houses on the reservation of Lake Denmark, N.J., the gaunt shell of one of the arsenal buildings and the interior of a church at Rockaway, N.J., about four miles distant, which was wrecked by the explosion.

Earl of Onslow, under-secretary for war in the British government, who has been created a privy councillor in the king's deferred birthday honors.

Donald D. Gunn, under officer, winner of His Excellency the Governor-General's gold medal at Royal Military College, Kingston. Gunn is a son of Brigadier-General J. A. Gunn, Toronto.

Alexander Gillies, long a prominent figure in Canadian stationery and paper trade, who died in Toronto in his 83rd year.

Paxton Howard (right), young Canadian artist-esthete, confesses to Detective Ray Gillette of Detroit to stealing a rare Persian rug from the Detroit Institute of Arts. The rug, valued at $75,000, was a gift to the institute from Mr. and Mrs. Esdel Ford. In his confession Howard declared he had been used as a tool by a big international ring of art treasure thieves. His parents reside in Sarnia, Ont. He was apprehended through a cleaner's mark on a kid glove.

Three Canadian boys who will be among the dominion's representatives at the 19th world's conference of the Y.M.C.A. at Helsingfors this year. Canada is sending in all 25 deelgates to Helsingfors, where they will meet 1,500 delegates from 30 countries from all parts of the world. The lads shown above are: Top—William H. Woodrow, of Toronto; centre—Harold Vaughan, of Kitchener, Ont.; bottom—Gordon Lapp, of Brighton, Ont.

Princess Mary is shown above inspecting the scouts of the South Berks association at Sunninghill, Ascot, on the occasion of the opening of the Marie Louise Club for gentlemen, at which Her Royal Highness also officiated.

Sir Alfred Mond, top, and Sir Beddoe Rees, bottom, British coal magnates, prominent in the coal crisis. Sir Alfred favors a national pool of all mine owners, somewhat on the principle of the wheat pools of the Canadian west, which would work with similar pools in other countries to systematize production and marketing, and to eliminate unnecessary expenditures.

Major Richardson, O.B.E. (left), and Major C. E. Crowe (right), of the crack Canadian rifle team, step out at Bisley for a little practice before for the big match starts. Miss A. Monk accompanies the veterans onto the range and proudly bears Major Crowe's rifle.

Rev. S. Buchanan Carey, M.A., of Edinburgh, who is one of the first Scottish ministers to respond to the appeal made by the deputation from Canada which visited the Old Country in search of suitable men for Presbyterian pulpits in Canada: St. Andrew's Presbyterian Church, Guelph, Ontario, has presented him with a call.

Bert Merson, vice-president of the Canadian Trades and Labor Congress, now home from the London conference, who states that nationalization of the English coal mines is generally recognized in Great Britain as the only solution of the conflict.

Mrs. R. H. Webb, wife of Winnipeg's energetic "boosting" mayor, who will sponsor the new freighter, Winnipeg, being launched by the Canada Steamship Lines at Quebec City. Mrs. Webb is accompanied by her daughter, Miss Gwendolyn Webb The picture shows Mrs. Webb, right, and her daughter, and inset T. R. Enderby, manager of the Canada

Sheiks of Arabia are giving up camels for automobiles.

Bavaria is taking to adding machines made in America.

Warsaw, Poland, has just opened its new broadcasting station.

Handbags of thick raffia are being carried in London.

Australia fears a coal strike, the men demanding higher wages.

An airmail line between Egypt and Iraq is being established.

The Examiner

Telephones: Editorial, 1601; Business office, 1600. Private Branch Exchange to all Departments.

The Examiner is a member of the Audit Bureau of Circulation.

The Daily Examiner, published every lawful day by The Peterborough Examiner, Limited. Office, 415 George street. $6.00 per year, delivered in the city; out-of-town subscribers, by mail, $4.00 a year.

The Weekly Examiner, published every Thursday. Subscription price $1.50 a year.

U. S. REPRESENTATIVES

Special U. S. Representatives—W. E. Stockwell, 623 People's Gas Building, Chicago, Ill.

New York—Chas. P. Miller, 225 Fifth Avenue.

Advertising Rates on application.

R. M. GLOVER, Managing Director.

THURSDAY, JULY 22, 1926.

SHOP IN PETERBOROUGH.

The Suburban Sale which is being conducted by Peterborough merchants, and will be continued on Friday and Saturday, is designed as a demonstration of the fact that localstores are the logical shopping centres for the people of this district.

The merchants are asking their friends in the surrounding country to visit Peterborough during this Sale, look over the goods that are offered in the city's stores, study the prices, and having investigated these things to ask themselves whether or not it would pay them to shop in Peterboro regularly.

The advantages offered by this city's stores are available, thanks to the motor car and to better roads, to many people who a few years ago did not dream of shopping here, and The Examiner hopes that a large number of these citizens of the district will take advantage of the present opportunity.

A motor trip to Peterborough at the present time should amply recompense visitors in more ways than one.

PETERBOROUGH'S EXHIBITION.

The fact that the Federal election takes place during the week of the Peterborough Industrial Exhibition and that the final details of the Exhibition will have to be planned during the heat of the political campaign will not be allowed to interfere with the success of the big annual event.

The Exhibition has so firmly established itself in the confidence of the people of the whole district and its reputation as one of the finest fairs in the country is so well appreciated that even a Federal campaign will not in the least endanger this year's programme.

The directors will go confidently ahead, planning for the biggest Exhibition Peterborough has ever known.

Extending over a whole week, with a huge midway already booked and a list of special attractions superior to anything yet shown here the Peterborough Industrial looks for a new attendance record and an exhibition that will be hailed by everybody as a record-breaker in every respect.

The membership campaign brought many new members, but more will be welcomed.

Citizens who have not yet allied themselves with the Exhibition should do so without delay, in order to give the directors the benefit of their support.

FLAG INCIDENTS.

Flag incidents, precipitated by the action of a certain type of American visitors to flaunt the Stars and Stripes on their automobiles, are still being reported from various parts of Ontario.

At Port Hope the other day a citizen of that town took two Ameican flags from the car of a visitor who had four flags on display and advised him to add a British flag, which the tourist after remonstrating for some time eventually did.

It is unfortunate that such incidents as this should arise.

The advice of the American Automobile Association, to the people of the United States, to refrain from flying their flag away from home, unless they at the same time flew the flag of the country they were visiting, would put an end to all these unpleasant complications.

Unfortunately, however, there are some tourists who either have not read this excellent advice or have ignored it and their conduct in flying the Stars and Stripes, unaccompanied by the Union Jack is resented by Canadians who know that an attempt to fly the British flag across the border, unless accompanied by the American ensign, would be disastrous.

The Parry Sound Star takes another view of the matter when it says:

"All this hubbub about U.S. tourists arriving in this country flying the Stars and Stripes without a sign of the Union Jack is small stuff. A look at some of these people who deck their cars out with the U.S. flag will suffice. They are not worth bothering with. The real U.S. citizens shows no such ignorance."

A BOYS' REFERENDUM.

A World's Committee of the Y.M.C.A. has been asking questions of boys and youths all around the planet for the purpose of disclosing "the true aspirations and real problems of the younger generation." What is any "question" without a questionnaire? Is modern youth radical and full of revolt? Does it hate traditions? It is irreligious? Has it discovered new truths? Or does it heel meekly after the elder generation? The last interogation was superflous and insulting; but these and other queries were popped at our young masters, of wide geographical distribution. We haven't seen the report, issued some two weeks ago, of the results of the inquiry, but such few replies as we have been privileged to read make us long for more.

Especially gratifying is the disposition to put the old folks in their place, if there is any left for them. A lad from Denmark says sententiously that "adults hinder youth by not leaving them in peace to grow." Such hindrance is to be expected from curmudgeons who have ceased to grow themselves. A stripling of England finds that "conditions of life have changed"; but he is restrained in his critcism of the eldery culprits; "Older people are sometimes old fashioned and childish.' Why not tell the whole truth? They all are. Hence the proverb: "Teach your grandmother to suck eggs." Some budding Aldous Huxley pierces the "problem" through the heart: "Something might happen if adults did the work and youth the directing." But that, unless, as Professor A. Ward says, "our eyes deceive our earsight," is practicaly the case now.

So there is no "revolt,' but a de facto as well as as a de jure government ofyouth, by youth and for youth. Old age begins before birth. We don't know where the present old-age limit begins; probably at 25 or sooner. Yet it is pleasant to know that "the old" are not cucumbers of the ground. Somebody must work, at least until the no-hour day of labor dawns. Let the old do it. Youthful direction they will never lack. They are not complaining of any lack of it now. One regrets to notice, in Switzerland, a jarring not of conservation: "What is the most effective punishment for boys?" First Swiss boy: "Send him to be with nothing to eat." Second Swiss boy: "A good spanking." A hundred years ago Bronson Alcott showed the perfect form of school discipline. If a pupil was "naughty", Amos smote his own hand with a ferule, "Spank teacher!" Send teacher supperless to bed!" The backwardnes: of these Helvetian younglings is deplorable.

From South Africa speeds the golden and final word about girls: "Don't worry much about them, but take them as a matter of course." O Paris of Troy! O Don Juan Tenorio of Seville!—New York Times.

EDITORIAL NOTES AND COMMENT.

Learn to swim; The Examiner's articles will show you how.

Canada will harvest wheat and votes at the same time this year. And may the crop in both cases be good.

It will take more than a Federal election to interfere with the success of Peterboro's Industrial Exhibition.

The hand that rocks the boat fills the morgue.—Stratford Beacon-Herald.

It takes money to start a business. It will stop without any—St. Catharines Standard.

Francly speaking the situation in France is becoming worse and worse.—Brantford Expositor.

In the olden days people raised the devil but not to a position of supreme command.—Brandon Sun.

Now is the time when the cherry serves as an understudy for the strawberry.—Hamilton Herald.

The trouble with investigators is that they are always about three years behind the thieves.—New York Herald-Tribune.

The Twelfth of July and never a fight recorded. Now we know times have changed. It was not like the olden days.—Guelph Mercury.

What's dressing for the goose is dressing for the gander, and more than sufficient for the flapper.—Ottawa Journal.

Noah may have been a benefactor, and all that but was it really necessary for him to harbor those two fishflies?—Border Cities Star.

Dempsey may be world champion heavyweight fighter but these women who reduce deserve honorable mention.—Kitchener Record.

Why should big-mouthed bass be considered a rarity when one or two specimens can be seen in almost any church choir?—Hamilton Herald.

Buses are replacing camels on the desert but no way has been discovered of making them go nine days without a drink of gasoline.—Galt Reporter.

It's not very good business selling potatoes to our neighbors in the fall for $4 a bag and buying them back the net summer at $6.50.—Owen Sound Sun-Times.

Thinking In

By Bruce Bairnsfather

CATTLE, GRAIN AND PRODUCE

Peterboro—Toronto—Montreal
Winnipeg

RETAIL.

Fruits.

Bananas, 20-50c doz.; oranges, 20-60c doz.; grapefruit, 2 to 4 25c; lemons 23-40c doz.; layer figs 30-40c lb.; cooking figs, 3 lbs. 25c; dates, 2 to 3 lbs. 25c; green apples, 25c measure; pears, 6 for 25c; cocoanuts, 10-20c each; pineapples, 25-30c each; strawberries, 14-18c box; cherries, red, 6 quart box 77 cents; black, 25-35 cents pound; canteloupes, 20-25c each; plums 20-40c doz.; apricots, 20c doz.; peaches, 40-50c doz.; gooseberries, 20c qt; watermelon, $1.35-$1.75; honeydew melons, 50-75c.

Vegetables.

Potatoes 63-85c pk.; carrots, 3 bunches 25c; Bermuda onions 3 lbs. 25c; cabbage, 10c lb.; head lettuce, 10-20c; leaf lettuce, 5c bunch; celery, 30-40c bunch; parsley, 5c; tomatoes, 15-20v pound; hothouse, 29c pound; cauliflower, 20-30 cents each; radishes, 5c bunch; asparagus, 15c bunch; green onions, 5c; cucumbers, 10-15c each; spinach, 3 lbs. 25c; string beans, 20c lb; rhubarb, 5c bunch; beets, 3 bunches 25c; peas, 3 qts. 25c; shelled, 40c quart.

Nuts.

Mixed, 25-35c lb; peanuts in shell, 25c lb.; shelled walnuts, 20-45c lb.; broken, 35c; whole halves, 60c lb; almonds, 70c lb.

Dairy Produce.

Butter, creamery, 35-38c lb; dairy, 35c; lard, 22-26c; shortening, 2 lbs. 35c.

Eggs—Extras 36c doz.; firsts 34c qz.

Cheese—25-40c lb; Roquefort, 60c lb.

Honey—Clover, 5 lb. pail, 65-70c; amber, 50c; combs, 19-30c each.

Fish.

Sea salmon, 25c lb; salmon trout, 25-30c lb.

Meats.

Beef, 8-30c lb.; lamb, 15-35c; mutton, 12-28c; pork, 23-30c lb; bacon, 37-45c; sausage, 18-20c; chicken, 23-45c lb.

Flour.

Flour, half barrel, $4.75; 24 lb. bag bread flour, $1.25; 24 lb. bag pastry flour, $1.00-$1.15.

WHOLESALE.

Grain.

Fall wheat, $1.30 bush; spring wheat, $1.25 bushel; barley, 55c; rye, 70c; oats, 55c; peas, $1.10-$1.25 bushel.

Hay, Bran, Etc.

Hay, baled, $12-$14; loose, $14; straw, baled, $8; bran, $32; shorts, $33.

Hides and Wool.

Cow hides, 6-7c lb; horse, $3.00-$3.25; calf skins, 10-12c lb; sheep skins, $1.00-$1.50 each; lamb skins, 25-40c.

Wool, fine and coarse, 17-22c lb.

Hogs.

Live hogs—Thick, smooth, $14.00; select graded, $15.25.

Dressed—Head on, $22.75 cwt.; head off, $23.75.

TORONTO LIVESTOCK.

TORONTO, July 22. — Market holding good and steady at Monday's decline. Cattle runs light, but the butcher trade requirements are also light during the warm weather. Export trade quiet for balance of the week. Prices unchanged.

Choice handy butcher steers, $7.50 to $8, with medium and common down to $6. Extra choice heavy beef steers, $8.25.

Choice fat cows steady to firm at this week's advance.

Lambs strong, $17.50 to $18, choice.

Calves, firm, $12 to $13.

Hogs, steady at $14.40 off cars.

Receipts

Union Stock Yards—Receipts, 840 cattle, 565 calves, 1,735 hogs, 275 sheep.

Export steers, choice	7.75	to $8.25
do., heifers	7.00	7.50
do., bulls	4.50	5.25
Choice store, dehorned	6.50	7.00
Butchers, choice	7.50	8.00
do., heifers	7.25	7.75
do. medium	6.25	6.50
do. common	5.75	6.00
Baby beeves	9.00	11.00
Cows, fat, choice	5.00	5.50
do. medium	4.25	5.00
Do., canners and cutters	2.50	4.00
Bulls, butcher, choice	5.00	5.50
do. medium	4.25	4.75
Feeders, short keep	6.75	7.00
Feeding steers, choice	6.00	6.50
Stockers, good	4.50	6.00
Calves, choice	12.00	13.00
Springers, choice	80.00	100.00
Milkers, choice	70.00	85.00
Spring, lambs	17.00	18.00
Spring buck lambs	15.00	16.00
Sheep, light	6.00	7.00
Hogs, f.o.b.	13.50	.....
do., off cars	14.50	.....

Premium per head on selected hogs, $2.81.

STERLING EXCHANGE

MONTREAL, July 22 (Canadian Press). — Sterling exchange rates were quoted here yesterday as follows:

Sterling demand $4.85.
Sterling cables $4.85 1-2.

EGG MARKETS

OTTAWA, July 22 (Canadian Press).—

Toronto.—Extras are becoming scarce and firmer although there is no change in official quotations. Dealers are quoting for ungraded eggs, delivered, extras 30 to 31, firsts 25 to 27, seconds 20 to 22. Prices to retailers, extras 35 to 36, firsts 31, seconds 27 to 28.

Montreal. — Dealers are playing delivered, for ungraded eggs, extras 31 to 33, firsts 26 to 30, seconds 21 to 25. Prices to retailers, extras 38, firsts 30 to 32, seconds 28 to 29.

Winnipeg. — Dealers are quoting shippers, extras 25, firsts 23, seconds 18, delivered, cases returned. Prices to retailers, extras 35 to 37, firsts 30 to 32, seconds 26.

MONTREAL GRAIN AND PRODUCE

MONTREAL, July 22 (Canadian Press).—Failure of foreign buyers to respond to the prices asked by local exporters curtailed the export trade in Canadian grain on the Montreal market yesterday. The volume of business was small consisting of an odd load of oats for nearby shipment. The only business of importance transacted in domestic market was a sale of ten loads of No. 1 northern wheat at 29 1-4 cents per bushel over the Winnipeg October option, c.i.f. Montreal. The market for car lots was moderately active and firm.

Owing to the continued weakness in the cash wheat situation at Winnipeg, an easier feeling developed in the market for spring wheat grades of flour here, and prices were reduced 10 cents per barrel. Prices for winter wheat grades were well maintained under a quiet demand.

Considerable business was transacted in most lines of millfeed and prices were unchanged.

The demand for potatoes was steady and American No. 1 grades were sold at $6 per barrel.

A moderate amount of business was worked in top grade eggs and the undertone was steady. The receipts were 1,197 cases.

The movement of butter was small but the feeling to the market was firm. No. 1 pasteurzied was offered at 32c to 32 1-4c per pound. The receipts were 1,251 packages.

Extreme dullness marked the cheese trade, with western grades selling at 16 3-4c to 17c per pound. The receipts were 6,832 boxes.

The tone of the market for beans was firm, but the volume of business was small. Car lots of choice white hand-picked were quoted at $2.25 per bushel, and broken lots at $2.35 to $2.45 per bushel.

CHICAGO GRAINS

CHICAGO, July 22 (Canadian Press).—Showers, cooling weather northwest and big receipts southwest combined to turn wheat values downward yesterday. Meanwhile, with considerable corn here reported as out of condition, the corn market underwent a decided drop. Wheat closed nervous, 1-8 to 1 1-8 net lower, corn showing 1 1-4 to 4 3-8 loss, oats unchanged to 1-8 off, and provisions varying from 25c decline to 12c advance.

Although at times the wheat market displayed unusual power to rally, selling which became of broader volume on the upturns was a noticeable burden at the last. A good deal of the buying originated in the northwest and tended to emphasize reports that much of the crop damage done of late by heat and drought is beyond repair. It was pointed out also that 5 cents a bushel decline from Monday's top quotations amounted to half the advance scored since the recent big reduction of the official estimate of the 1926 Canadian yield on wheat.

Huge receipts of wheat at Kansas City yesterday, drew special attention, inasmuch as primary arrivals in the country as a whole aggregated 2,800,000 bushels against 1,800,000 bushels a year ago. Railroads at Hutchinson and Salina, Kas., were said to be jammed with wheat and mills there full to the roof. Besides, a liberal increase of wheat at Chicago is looked for before the end of the week. On the other hand, receipts here so far have not been as heavy as have been expected and mills have readily absorbed the new supplies up to this time. Export demand though for North American wheat yesterday was of little or no consequence.

Beneficial mosture in parts of the corn belt with less trying temperatures looked for did a good deal to add to the weakness of corn values. Unfavorable crop reports steadied the oats market.

Provisions were in slow cash demand, and were inclined to be responsive to a downward swing of the hog market.

HOW DO YOU SAY IT?

(By C. N. Lurie.)

Common Errors in English and How To Avoid Them.

"HAND AND EYE IS"

"The Indian wild boar is no mean opponent, and his pursuit on horseback is fraught with considerable danger unless the huntsman's heart is in the right place and his hand and eye quick and true."

In this sentence, taken from a recent newspaper article, there is a word left out, that should be used, to make the sentence grammatical. It is the verb "are," and it should be used after "eye," making the sentence read, "unless the huntsman's heart is in the right place and his hand and eye are quick and true."

The noun "heart," being singular, governs properly the verb "is," which is also singular. But hand and eye being two things and consequently plural, must take a plural verb; in this case, "are."

VOICE OF THE PEOPLE.

All letters must be signed by the writer, and must bear his address. A pen-name may be used for publication except in letters on political subjects, which must bear the writer's name for publication.

ST. JOHN'S CENTENARY.

Editor Examiner, Peterborough:

Dear Sir: In the course of a few months St. John's Church will have accomplished its hundred years of service to the Anglicans of Peterborough. Amongst the various projects set on foot to celebrate the event is the production of a booklet recounting the history of the parish. In order to make this as comprehensive as possible the Committee in charge of the work are desirous of obtaining information from every available quarter.

There are, happily, still living in our midst many descendants of the early settlers of this district, and also many whose memories date back to days when Peterborough was little more than a prosperous village. There must, therefore, be objects of interest in many homes, in the shape of old letters and pictures which would throw light on facts connected with the early history of St. John's church.

The committee would deeply appreciate any help tendered to them, and, in the case of documents or letters would undertake to take the greatest care of them, and return them as soon as possible to the lenders.

It is hoped that this appeal will be the means of bringing to light much information which will enable the committee to compile a really valuable account of a church which has, for so long a period of time been an important unit in the religious and social life of Peterborough.

Information or documents forwarded to Dr. Blagrave, Vicar of St. John's, or to the undersigned, will be gratefully acknowledged. Yours, etc.,

F. M. DELAFOSSE.

WISE AND OTHERWISE

The man criticizing justice usually has a kick coming because it was to blame for his downfall.

Days seem warmer now since Congress adjourned and left us only the weather to cuss.

Our ambition is to find a garage wrecker in a ditch and charge him $10 for towing it half a mile.

New York girl made $1300 out of poetry, but some people can make money out of anything, even farming.

Dancing in bathing suits is being frowned upon, perhaps because they are too warm for such strenuous exercise.

New camera has a range of 318 miles. Before long we may stay home and take our vacation pictures.

Chicago woman wants a divorce because her husband shot her. They'll do it every time.

Dempsey may be world champion heavyweight fighter, but these women who reduce deserve honorable mention.

Haines City Fla.) church has rocking chairs instead of pews, perhaps to make falling out easier.

The speed limit means how fast you can go, not how slow.

Being cynical is enough to make any man a cynic.

The trouble with women is men haven't any more sense.

(Copyright, 1926, NEA Service, Inc.)

New types of glove novelties made in Saxony are becoming popular in the United States, and as a result Saxon factories are rushed with orders from this country.

Lyrics Of Life

(By Douglas Malloch.)

TRAVEL.

The lady across is sick of novels:
And what's outside but the hills and hovels?
She is travel worn and is travel weary,
And the journey's long, and the day is dreary—
But the grass is green on the rolling ridges,
There are little brooks under little bridges,
And they bubble over the yellow gravel,
But the lady across just hates to travel.

Yet here is the world in all its glory,
Like an open book, like a running story,
And, oh, the joy if her eyes could read it,
And the beauty there, if her heart could heed it.
For the children wave, and the switches rattle,
There are flying birds, there are knee-deep cattle,
Yet she pities folks far away from cities,
But, after all, it's herself she pities.

There are trees I would like to picnic under,
And where does that highway lead, I wonder?
There's a tiny house that the men are building,
There's a little church that the sun is gilding,
There's a flaming forge, and its sparks are flying,
But the lady across is sadly sighing,
While the hills unroll, while the roads unravel,
For the lady across just hates to travel.

(Copyright, 1926, by the McClure Newspaper Syndicate.)

DR. FRANK CRANE'S DAILY EDITORIAL.

THE POPULATION OF THE WORLD

(By Dr. Frank Crane)

The statement that the world is being populated too fast has been often made since the days of Malthus, who thought he proved that while population was going forward at geometrical ratio, the food supply was advancing only by arithmetical ratio. In this case it would not be long before there would be more people to feed than food to feed them.

And now comes Dr. Victor E. Levine of Creighton University, Omaha, addressing the Nebraska Academy of Sciences at Bethany, and says that within three generations there will be a population of seven billion, or two million more than the earth can support.

The trouble with this scientific crepe hanger is that he does not realize the immense resources of food on our planet. Professor Smith of Columbia in his "World's Food Resources," alludes to the vast supply of food that is still untapped in the sea, and also to the fact that the successful cultivation of bananas has but rarely begun, and that the banana contains most of the substances necessary for human nourishment.

The peanut is also an ideal food, containing carbohydrates, proteins and fats in abundant supply, and the area possible for peanut cultivation has hardly yet been invaded.

There are millions of acres of land in the civilized world yet uncultivated. Land enough in the United States could be made arable by the completion of the Boulder Dam, a project in the West, to feed the population of the country.

Besides this there are many food ingredients in common air and water which only await the devices of science for their release.

Altogether it is a race not between population and sustenance, but between science and food supply.

As mankind progresses it learns more and more how to find sustenance in the elements about it.

(Copyright, 1926, by The McClure Newspaper Syndicate.)

YOU POOR KID. WHY ARE YOU SO SKINNY?

Don't your mother know that Cod Liver Extract will put pounds of good healthy flesh on your bones in just a few weeks?

Tell her every druggist has it in sugar-coated tablet form now so that in just a few weeks she can help you get back your appetite—make your body stronger—your feet nimble, and your mind keener. Tell her if they don't help greatly in thirty days she can get her money back.

Tell her that McCoy's Cod Liver Extract Tablets are chock-full of vitalizing vitamines and are the greatest flesh producers and health builders she can find.

One sickly thin kid, age 9, gained 12 pounds in 7 months.

She must ask McDermid and Jury, James Lynch, Bond's Drug Store or any good druggist for McCoy's Cod Liver Extract Tablets as easy to take at candy—60 tablets—60 cents.

HAVELOCK NEWS.

HAVELOCK, July 22—Mrs. Edward Fennell is visiting her sister, Mrs. F. W. Wood at Campbellford.

Misses Edith and Bessie Roberts are visiting relatives in Orillia.

Mr. and Mrs. Lawrence Pacey of Toronto were in town on Saturday.

Mr. and Mrs. A. J. McKenty and baby Neil, Mr. Wm. Shea of Hastings and Mr. D. J. McCarthy of Peterboro were the Sunday guests of Mr. and Mrs. John Moore.

Mr. and Mrs. D. C. Patmour of Orillia spent the week-end with Mr. and Mrs. C. H. Roberts.

Mrs. Alex Barnett and children of Toronto are the guests of Mrs. T. Pacey.

Mr. and Mrs. Bruce Clark of Windsor are visiting relatives in town and vicinity.

Mrs. Harold Scott and son Ross of St. Catharines, and Miss Edith Dunning of Hoard's Station are the guests of Mr. and Mrs. C. H. Roberts.

A large radio telegraph station has just been opened at Rio Janeiro, Brazil.

BOY CRUCIFIED.

SAN FRANCISCO, July 21. — Chacon, a 14-year-old boy of Hidalgo, was tied to a cross by neighbors because he beat his mother, according to reports. He was exposed to the sun in the public plaza part of a day, then taken down, dressed in red clothes to resemble the devil and chased out of town.

BRIGHT SAYINGS.

MOTHER: Tell the man, Junior, how many days the earth was made in.

JUNIOR: God made the world in six days.

MOTHER: And on the seventh—

JUNIOR: He was arrested.—New York World.

In the shadow of the Tower

Grim, silent walls that shelter the spectres of an age, tragic and grotesque—when the caprice of kings was written in blood.

Four days open sea—then London. Travel the Canadian Pacific short sea route on the magnificent Empresses—every appointment for your comfort.

Further information from local steamship agents

J. E. PARKER
General Agent, Ocean Traffic, C.P.R. Building, Toronto

CANADIAN PACIFIC

HEAR OF KOREA.

Interesting Talk on Korea Delivered To the Women.

WELCOME, July 22.—A very interesting meeting of the W.M.S. was held at the home of Mrs. J. Staples on Thursday afternoon. There were over 40 members and visitors present.

After the opening exercises and business Mrs. Kellogg read the devotional leaflet. Misses Gertrude Lewis and Elva Pearce gave a leaflet on tithing. Mrs. S. Sculthorpe and Miss Hazel Bamsay sang a duet.

Mrs. Avison, a returned missionary from Korea, was the speaker of the afternoon. She gave a simple little talk on her first experiences in Korea and a description of life there. She said there were 16,000,000 people in Korea, 350,000 of these were Christian. Her husband's father was one of the first missionary doctors in Korea. Her husband was born there, and five years ago returned as a medical missionary. Her first impressions were how dirty the coolies were. ... all wear white, but it soon becomes a dirty white. A second impression was the bareness of the country. They first lived in Seoul where they attended language school. Mrs. Avison told of her difficulties in learning the first words of the language. Her first missionary work was to gather the babies and little children into a room and entertain them while their parents attended church. Then she described some of the customs of the country. They live in mud houses, usually of three rooms, one behind the other. They are heated by a hot flue under the floor. The people sit and sleep on the floor and eat with chop-sticks. The women wash their clothes in the streams. They pound them clean with sticks. Then when dry, they pound them smooth with sticks. All the children play with kites at New Year's and at New Year's every one is clean. In the spring jumping boards is the amusement, while swinging follows as the fall sport. The children carry the small babies on their backs while playing. The women carry large loads on their heads and the babies on their backs.

Mrs. Avison dressed her two little daughters in the native Korean costumes and the little girls sang "Jesus Loves Me."

Later Group "A" served a dainty lunch of cake, strawberries and cream.

A vote of thanks was given Mrs. Avison for her address.

The Soviet Government of Russia is preparing to buy 50,000 freight cars.

If Troubled With Diarrhoea YOU SHOULD USE

IT WILL GIVE YOU PROMPT RELIEF

This valuable preparation has been on the market for the past eighty years, and holds a reputation, second to none, for the relief of all bowel complaints

Manufactured only by The T. Milburn Co., Limited, Toronto, Ont.

after smoking— get rid of that tobacco breath with—

LIFE SAVERS
THE CANDY MINT WITH THE HOLE
they take your breath away—

'always good taste'

BARRETT ROOFING

The Best by Test for every purpose

Any Barrett Shingle will give you 100 per cent. satisfaction.

THOS. A. REHILL CO.

210 Wolfe St. - Phone 245
Prompt Service
Our Specialty

No Boiling — No Rubbing
Just Rinse with Rinso

A package of Rinso is a package of miniature soap bubbles.

You simply dissolve for 25 seconds the tiny bubbles in hot water, soak the clothes a couple of hours, or overnight, rinse them well in clean water and—that's all.

Result—clean, sweet-smelling clothes, hours of time saved and the hand work changed to just rinsing.

Rinso dissolves the dirt, you rinse it out.

You will never know how easy it is to do the washing until you've used Rinso, the greatest time and labour saver the housewife has ever known.

Rinso
Made by
the makers of Lux

R-457

DISABILITIES OF NOVA SCOTIA ARISING FROM CONFEDERATION ARE LAID BEFORE COMMISSION

Col. Phinney Relates Events Leading Up To Signing of B. N. A. Act.

ADJUSTMENTS NEEDED.

Modern Developments Have Nullified Promises Made To Maritime Province.

HALIFAX, N.S., July 22 (By Canadian Press).—Before proceeding with Nova Scotia's case before the Royal Commission investigating the disabilities under which the Maritime Provinces labor within the Confederation, Lt.-Colonel E. C. Phinney paid tribute to Sir Andrew Rae Duncan in the following words:

"May I be permitted at the outset, Mr. Chairman, to express to you a word of welcome upon your return once again to this province."

The Chairman: "Thank you."

Lieutenant-Colonel Phinney: "The people of Nova Scotia have not forgotten, nor will they soon forget the splendid service which you rendered us not so many months ago. At that time you had a difficult task to perform, and I am not so sure that the present task is not equally as difficult, if not more so."

The Chairman: "I am quite sure, Colonel, that it is much more so."

Col. Phinney proceeded to review the historical events leading up to and developing from the signing of the British North American Act, which in 1867 was employed to unite in a political entity the widely scattered British Colonies lying north of the United States boundary. At the conclusion of Colonel Phinney's historical summary an adjournment was taken until next Monday at the request of the Provinces.

Case for Maritimes

In the course of an introductory statement this morning, Colonel Phinney declared that the Government would present its case on the basis that "Adequate adjustments can be found within the four corners of Confederation," and that "Any finding which this commission may be pleased to make (no matter how favorable it may be to the Maritimes) will not necessarily exhaust the provisions which the Parliament of Canada should take to rectify the inequities and inequalities of a half century and to prevent their recurrence."

Proceeding, he compared the situation in the two Canadas with that in the Maritime provinces prior to Confederation and contended that, which the Provinces of the interior had need of the Maritimes, the Maritimes, self-contained, prosperous and politically happy, had no need of Upper and Lower Canada.

Demands for Repeal

The afternoon's session was devoted to an examination of the events growing out of Confederation, the belief which swept the people of Nova Scotia that they had been dragged in; the repeated demands for repeal, and when these had been finally denied, the insistent endeavors made to obtain "better terms"; the granting of these with the proviso that "They shall be in full settlement of all demands on Canada by Nova Scotia"; and the further revision of 1907 with the declaration of Sir Wilfrid Laurier that Parliament alone was supreme and could revise the financial terms of Confederation from time to time as it saw fit.

Summing up, Colonel Phinney said:

"There has been no technical violation of the Confederation pact. And yet its spirit, somehow, has ceased to quicken the Dominion as a whole. The 'mutual benefit and prosperity of all the provinces,' which Cartier set forth as its esesntial motive, has failed of mutuality. While the Canadian statesmen spoke in all sincerity when they envisaged a wider sphere of commercial activity for the Maritime Provinces, modern industrial development, the large scale agriculture of the West, and the hard fact of geographical position have combined to render their promises illusory. In international relations, agreements are usually made rebussic stantibus." When essential conditions, for which and on account of which, the compact was originally contemplated, have been completely modified, the agreement is usually considered open to revision. No contracting party is understood by implication to assume obligations detrimental to its national existence.

Realization of Promises

"In much the same way it may be argued with Confederation, the Maritime Provinces entered it relying upon the realization of certain conditions which at that time would reasonably be expected to arise. Sixty years ago it was thought that the fish, coal and lumber of the East would in the natural course of trade flow to the West. But the trend of commerce has been otherwise and the condition has not been realized. It was not stipulated, nor was it understood, that all partners to the Federation pact must, willy nilly, endure its hardships without its compensation. It is just here that equity should step in to correct the balance which the strict letter of Confederation past has gravely disturbed. Tariffs, freight rates, land grants, provincial subsidies, and all the apparaturs of the Federal Government must normally be applied on a uniformed basis according to certain legal rules. But the application may be stern and rigid, or may fail to provide adequate redress where it works a hardship. In such case equitable remedies should be devised. It should not prove beyond the resources of statemanship so as to distribute the genefits of the Canadian Confederation that all the partners may have a share. To express in economic terms the problem of Canadian prosperity is one of distribution, not production. There is enough to go around if certain adjustments and compromises are made."

Hiroshi Ando, 24-year-old radio expert of Tokio, Japan, who claims to have invented radio television by which persons may view moving objects through electric waves sent through the ether.

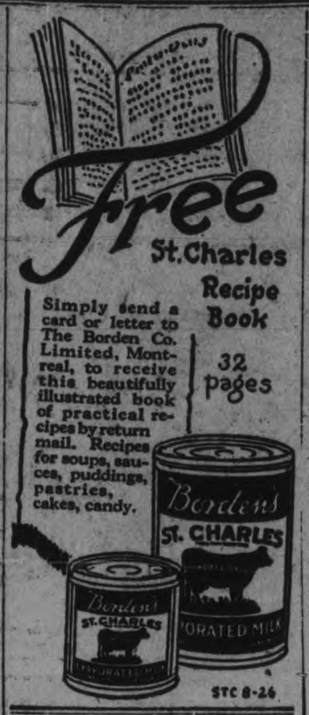

LAKE MONSTER APPEARS AGAIN

Has Head Like Sheep and Has Dark Colored Body.

SEEN BY MOTORISTS.

VERNON, B.C., July 22. — Canadian Press. — The strange monster which inhabits Okanagan Lake, and which has been reported several times recently, raced a motor car being driven along the shore road for several hundred yards yesterday, said J. L. Logie, manager of a local land company.

Mr. Logie describes the monster as having a head like a sheep, a dark-colored body showing about five feet above the water, and about fifteen feet long. Three other persons in the car with Mr. Logie said the monster raised a swell about a foot high, and made the spray fly ahead of it as it cut through the water at approximately the same speed as the auto.

Another auto party coming along noticed the commotion in the water although otherwise the lake was calm.

A movement has been started in England to exterminate the cormorant, each of which is said to destroy two and a quarter tons of fish a year.

Here's a real "shortcake"

SHREDDED WHEAT

with berries and cream

ENGINES IN AFRICA.

CAPE TOWN, July 21. — Two American-built engines, Pacific 4-6-2 and Mountain 4-8-2, have just been installed on the South African State Railway. The engines pull through passenger trains between Cape Town and Johannesburg, 956 miles, making about 33 miles an hour.

NEAR FATALITY

When 3-year-old Jamie Spencer pushed his arm through the bars of the cage of the polar bear at Riverdale Zoo, Toronto, last week, in an effort to stroke the "nice big white bear," his blouse was completely torn off, and with a fierce growl, the bear clawed and bit the child's right arm. His shrieks attracted others to the cage, and he was saved from more serious injuries. It is believed he will recover with no ill-effects from his near escape from death. The young polar bear is shown above in two poses, one clearly depicting his long, gleaming teeth as he chewed at the bars of his cage. Jamie, in his hospital cot, and his aunt, Kathleen Buckmaster, aged 15, whose screams summoned aid.

PLAN TO LESSEN DEPENDENCE ON UNITED STATES

Britain Contemplates Developing Trade Resources of Empire.

SERIES OF LOANS.

Vast Annual Excess of Imports From America Causes Uneasiness.

LONDON, July 22 (Canadian Press).—Great Britain's commercial dependence upon the United States' was emphasized in the House of Commons by L. M. S. Amery, secretary for the Dominions, in urging the flotation of a series of loans for developing the trade resources of the Empire.

Col. Amery pointed out that Great Britain's trade with Europe since the war had materially changed, and declared the need for an alternative and expanding market, particularly for manufacturers, was obvious.

"It is hardly necessary in this connection," he said, "to point out the extent of our dependence upon the United States to-day. There was a time when our excess of imports from the United States largely represented the annual return of our immense investments. Those investments were sacrificed in order to help us win the war. To-day we buy £220,000,000 more annually from the United States than the United States buys from us.

"We must pay large sums annually in clearance of our honorable debt obligations, and anything that will enable us to draw upon other sources than the United States, especially sources linked with our financial system, will ease that position. By the sale of our manufactured goods we could pay the United States with raw materials and other produce from the Empire itself."

The Government's plan calls for guaranteeing a loan of £4,500,000 for Palestine and £10,000,000 for the East African territories.

EIGHT FEET FALL FRACTURES SKULL

Serious Accident Befalls Six Year Old Son of Fred McKeown.

BONAR LAW, July 22.—Donald McKeown, 6-year-old son of Fred McKeown of the 12th Concession of Rawdon fell through a trap door in the barn floor, a distance of eight feet, fracturing his skull. Dr. Longmore of Camphellford was summoned and thinks he may survive.

Do flies like your cooking?

REMEMBER, flies are more than troublesome. They come from filth to food. Get rid of them with Flit.

Flit spray clears your home in a few minutes of disease-bearing flies and mosquitoes. It is clean, safe and easy to use.

Kills All Household Insects

Flit spray also destroys bed bugs, roaches and ants. It searches out the cracks and crevices where they hide and breed, and destroys insects and their eggs. Spray Flit on your garments. Flit kills moths and their larvae which eat holes. Extensive tests showed that Flit spray did not stain the most delicate fabrics.

A Scientific Insecticide

Flit is the result of exhaustive research by expert entomologists and chemists. It is harmless to mankind. Flit has replaced the old methods because it kills *all* the insects—and does it quickly.

Get a Flit can and sprayer today. For sale everywhere.

STANDARD OIL CO. (NEW JERSEY)
Distributed in Canada by Fred J. Whitlow & Co., Toronto.

FLIT

DESTROYS
Flies Mosquitoes Moths
Ants Bed Bugs Roaches

"The yellow can with the black band"

PRESIDENT CALLS

(Continued from Page 1)

mained and police reserves were summoned, in thesfear that some of the deputies might meet with harsh treatment on leaving the Chamber.

Defeated on Policy.

The Herriot Ministry was defeated on the question of his declaration of policy. This dealt entirely with the salvation of the franc and the general financial situation. Immediately after the vote M. Herriot went to Elysee Palace and presented the resignation of his Ministry to President Doumergue.

The general opinion last evening was that M. Doumergue will have to call on M. Poincare to form a Cabinet. Poincare unquestionably is the choice of the moderate elements of Parliament and a considerable number of deputies of the old coalition of the Left.

M. Poincare is thought to be ready to accept the task, and is disposed to make collaboration of all the former Premiers the basis of his combination. If he undertakes the task it is believed that M. Briand will return to the Foreign Office, while M. Poincare or M. Caillaux will take the Ministry of Finance.

There is a general demand for such a Cabinet, and the temper of the Chamber indicates that a large majority will be found for such a Ministry.

To End Manoeuvring.

There seemed to be little doubt when the lower house met yesterday afternoon that the time for political manoeuvring around the financial question was ended. M. Herriot, who for two years has been a commanding figure in Parliament, came to the Government bench for the first time without a single greeting from the assembly.

After enunciating the Government's policy, Premier Herriot begged the House to take quick action. The Finance Minister, M. De Monzie, who had worked throughout the night on his financial programme then made his statement. He alluded to the small balance in the Bank of France and introduced a bill seeking authority for the Government to turn over to the Bank of France the available balance of the $100,000,000 Morgan loan, amounting to a little over $25,000,000, or 1,200,000,000 francs.

Minister's Threat.

"Should the Chamber refuse to pass this bill," he said, "I myself will instruct the Bank of France to realize on the Morgan loan dollars in the open exchange market to meet the pressing needs of the Treasury. I have a right to do this. Even if I have not, you may send me to the high court."

M. De Monzie went on to say: "The Government will not make the bill a question of confidence, because, if authority is refused, the Minister would just the same exercise the right conferred by the agreement of 1924 concerning the Morgan loan in order to avoid closing the cash windows."

This statement created much excitement and was interpreted as meaning the "cash windows" where redemption of national defence bonds is made by the bank as the Government's agent.

M. De Monzie temporarily retains his post as head of the Finance Ministry for the purpose of appearing at a special session of Parliament to force through his bill, which was referred to the Finance Committee of the Chamber.

Calls on Poincare.

President Doumergue last night asked M. Poincare to form a new Ministry. Poincare accepted in principle and will begin his consultations this morning.

Words Misconstrued.

M. De Monzie, the French Finance Minister, was greatly shocked at the misconstruction placed on his words in the Chamber of Deputies yesterday afternoon by an American news agency.

He authorized the Associated Press to deny emphatically that he ever said the Bank of France would suspend payments. He thought he had made it clear that unless the Bank of France was provided with funds by the sale of the remains of the Morgan loan, it would be obliged to stop payments in behalf of the treasury at all its branches in France.

TWO REGINA MEN FACE 13 CHARGES

Infractions of Customs and Liquor Laws Are Offences Listed.

OUT ON BAIL.

REGINA, Sask., July 22. Canadian Press. — Though refused bail and held prisoners all Tuesday night at the Royal Canadian Mounted Police Barracks, Z. Natanson, David Gallaman and Jack Jampolsky, Regina men, who face a total of thirteen charges, were liberated on bail yesterday shortly after they had been arraigned before Assistant Commissioner A. S. Knight.

Of the 13 charges, 10 are laid under the Liquor Act of 1925, and all charge illegal sale of liquor at various dates and all ten are against Jampolsky and Gallaman, eight against the former and two against the latter.

Natanson faces charges relating to alleged infractions of the Customs Act, false declarations in respect to the importation of 118 dresses, alleged attempt to bribe a customs officer $200 is mentioned as a bribe alleged to have been offered) and defrauding the customs.

Commissioner Knight admitted all three to bail and adjourned his court until Thursday after listening to D. A. McNiven, who with D. C. Kliman, appeared as defence counsel for all three accused. Mr. McNiven attacked the jurisdiction of the court.

A German has invented a process of freezing an ice coating around sunken ships from which the water is pumped, the vessels then rising to the surface.

On the Crest of every hill

—opens a panorama of beauty unexcelled

Stretching off below is a country of woodland or farmland—perhaps a river stealing through—perhaps a placid lake—perhaps a nestling village or busy industrial town. But everywhere is beauty, variety, colour.

Stop and enjoy such scenes as you motor through Ontario. Look on them as you would enjoy paintings in a picture gallery.

By driving moderately, you will derive far more enjoyment from motoring. Half the delight of country driving is lost through excessive speed.

The highways are yours. Do your part in taking care of them. The cost of repairs and renewals will fall on you and other motorists. Excessive speed grinds road surfaces. In your own interest, therefore, as well as for your safety and pleasure, keep within the speed law.

Those who are careless about speed limits are reminded that a numerous traffic patrol is rigidly enforcing the speed law on all highways.

THE HON. GEO. S. HENRY, Minister of Highways
S. L. SQUIRE, Deputy Minister

Issued by the Ontario Department of Highways to secure the co-operation of motorists in abating the abuse of the roads of the Province.

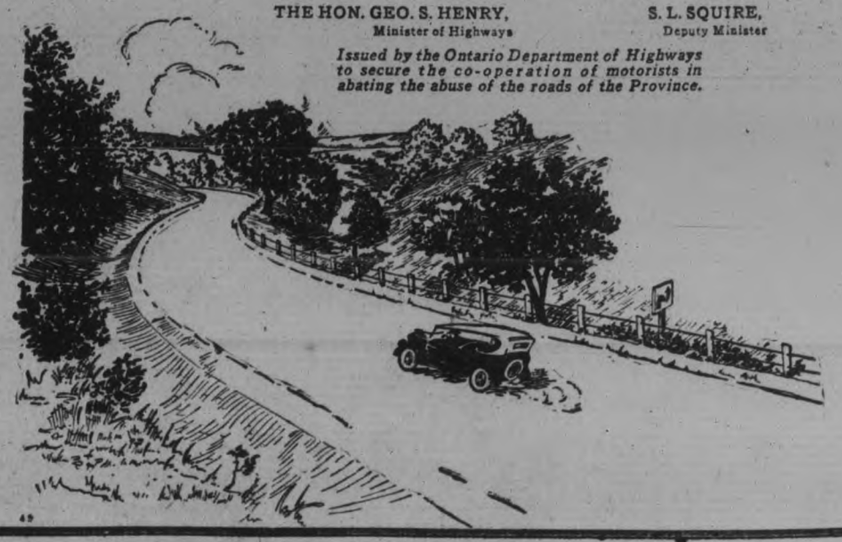

49

More Outstanding Values

For Four Suburban Days

Substandards In Wood's Silk Underwear

We have been fortunate in getting hold of twelve dozen more of these bargains. They are mostly Bloomers in several colours and sizes, although there are some Vests as well. The colours are orchid, maize, pink, sky, sand, etc. The garments are only slightly imperfect. They will sell quickly. If you want them, come early.

Women's Bloomers **$2.25**

Women's Vests **$1.23**

Gingham Dresses

Women's Dresses of good washing gingham. Each Dress is trimmed with plain chambray or with white organdy and lace. All sizes, in all colours. Sale price, **$1.79**

Sleeveless Sweaters

Useful for the outdoor girls. They are worn with the sports knickers, and are patterned after the style of a mannish vest. Colours are camel and brown.. **$1.95**

Children's Dresses

Of fine check gingham, trimmed with small buttons and contrasting chambray. All with Bloomers to match. Special price..... **98c**

Tweed Travel Coats

Several good quality Coats of rough English and Scotch tweeds. Coats that are different from the ordinary run. Coats that make serviceable motoring garments. They are worth considerably more, but we are selling them out at **$29**

Anderson's Ginghams

A splendid cloth for wear and guaranteed fast colours. Here in a fine assortment of small and large checks and fancy plaid patterns, and in all the most wanted bright colour combinations. Regular 45c value. Four Big Days, per yard..... **29c**

Regular 25c Canadian Prints

Several medium and light Coloured Prints for house dresses, aprons, etc. Patterns in stripes and fancy checks. All regular 25c quality. Selling at, per yard... **19c**

Cotton Damask Serviettes

Good patterns, standard sizes, linen finished. A good assortment for saving your good ones in the home, or for holiday and camping use. Price, each..... **19c**

A Clearance of SUMMER DRESSES

Here's a chance to buy a good Dress at a low price. Amongst the lot you'll find dainty Spot Voile Dresses, pretty Silk Mixed Crepe Dresses and several all-over patterned Rayons. Dresses in all colours and all sizes. Some plain linens, with hand-worked trimmings, and each Dress can be bought for **$5.95**

THE HALL STORE

ONT. GOVERNMENT ESTABLISHES LARGE FARM NEAR BOWMANVILLE TO TRAIN UNMANAGEABLE BOYS

Various Clubs Expected To Help in the Upkeep and Extension.

34 BOYS THERE.

Boys Are Fully Supervised Under No Spirit of Antagonism.

MILLBROOK, July 22. — The Boys' Training School about one mile north-east of Bowmanville, had its formal opening in August 1925, when 18 boys from the camp at Weston, under the auspices of the Toronto Rotary Club, were received as the nucleus of the 300 boys it is hoped sometime to accomodate.

The age limit is from 10 to 15 years, though in exceptional cases one under ten, or over sixteen, may on rare occasion be accepted.

The Training Shool is maintained for under-privileged, unmanageable boys who need a controlled environment, coupled with proper training and opportunity for self-development, to give them a fair chance in life. The school at Bowmanville is based somewhat on the pattern of the one previously established at Shawbridge, Quebec, the two being unique in Canada.

Dr. G. Raeman is Superintendent of the school and is devoted heart and soul to its interests. He has an able staff, which will have to be increased as the work grows, as his assistants, including H. Hill, Bursar; G. Dickinson, Principal of the public school; Mr. Cunningham, physical director; G. Brad, farm superintendent; D. Hyslop, engineer; Mr. and Mrs. J. M. Cairns, and Mr. and Mrs. J. Brown, who are "House Fathers and Mothers", Mr. Cairns also being wood-working instructor, and Mr. Brown storekeeper.

The problem of dealing intelligently with delinquent boys who might be saved from a career of actual crime had been given considerable concern to leaders in this work for some time, and two years ago Premier Ferguson and his cabinet decided to take some definite steps in the matter, the opportunity of a beginning in Ontario being hastened through the generosity of Mr. J. H. Jury, of Bowmanville, who purchased and donated the "Darch" farm of 150 acres; later the government bought an adjoining farm of equal area, so there is now a total of 300 acres. The site and natural surroundings could hardly be improved upon, and the stream of fresh water which flows through the grounds, offering facilities for swimming, wading an,d fishing, makes a strong appeal to the boys, and completes the suitability of the location for such an enterprise.

Practical assistance from the various service clubs of the province such as the Kiwanis, Rotary, Lions', has been promised and is counted upon to aid in the extension and upkeep of the buildings and other phases of the work.

There are thirty-four boys now at the school, fifty being expected by September, and an ultimate objective of 300. In order to create and foster an esprit de corps the boys have their own school colors, blue and gold, exemplified in caps and sweaters, their school "yell", baseball, hockey, and other teams the Faculty having the ideal in view that anything of the institutional or punitive idea may be eliminated, and a boy may speak with pride of his connection with the Boys' Training School at Bowmanville.

man is nearing completion, the original farm house being used, at present, as an administration building. All buildings on the grounds are fire-proof, and have been planned to admit a maximum of light and air. The plan for laying out the grounds as tastefully as possible includes a main driveway, oval in shape, about three-quarters of a mile in actual length, round which the various buildings will eventually be grouped.

The boys are not really sub-normal an eighty per cent standard of mental efficiency being set for those accepted, some of whom are sent down by Judge Mott from the Juvenile Court, without commitment, to make trial of what may be accomplished through proper surroundings, understanding, and discipline, with a fair chance to make good. While there is no time left idle, and the boys live a fully supervised life, yet this is done in as unobtrusive a manner as possible so no spirit of antagonism may be unduly aroused. A careful study of the case history is made in each instance to determine how the varying personalities should be dealt with.

Prince Henry, third son of the king, who was thrown from his horse at Aldershot when a dog frightened his mount, which reared. His royal highness proclaimed himself unhurt. Later he gained the prize for officers' hunters.

Approximately twenty-five per cent of the boys have something paid toward their upkeep by their parents, and ultimately it is thought a charge of $2.00 per week for juniors ,and $3.00 for seniors may be made. There is no uniform standard of clothing, a custom which savors of institutional or prison regulations, the very thing the Training School aims to avoid. The clothes worn are provded by the parents, or failing these, by the authorities. The School is under the office of the Provincial Secretary, the building part of the undertaking being under the Department of Public Works. All supplies are obtained by requisition through the Parliament Buildings, Toronto.

A home atmosphere is created by the cottage plan of residence, with a House Father and Mother, carefully selected, in charge. So far only two cottages have been erected, though ttn is the number ultimately in view. Each is a one-story building, 74 feet by 64, and contains the apartments of the Father and Mother consisting of a sun-living room, two bed rooms, and a kitchenette There is also a cosy little room where interviews with parents are held, or where the boys may receive their parents, under superyision, on occasional visits. A large and airy dormitory, containing thirty beds, four separate rooms for "head" boys, two dressing rooms to be fitted in the immediate future with individual lockers for personal belongings, shower baths and all necessary sanitary conveniences, are in each cottage.

There is also a double room, now used for the weekly chapel service, and for the daily family worship conducted by the House Father; when the folding-doors are closed the section with piano and fireplace will aid in further carrying out the home idea, as before the open fire the House Mother tells the bedtime story leaving a last impression upon the consciousness of some needed moral truth.

Each boy makes his own bed and visitors will find the white spreads quite smoothly arranged, pillow in place, and floors washed and polished as a part of the daily tasks. A sowing-room for the House Mother, with plenty of shelving for clothing supplies, is in each cottage as her busy fingers must do the mending for her big family of boys, though some of the latter give assistance with the darning of socks.

A small frame cottage, once used by the workmen, has been renovated, and will probably be turned to hospital purposes though the school has a unique record in that not a single case of sickness developed all winter, even colds being a thing unknown.

The dining hall is 86 feet by 86, and here again, to impress the home atmosphere, there are separate sections for the boys with the Father and mother from each cottage, separate entrances, white tablecloths, serviettes, suitable china, and a correct supply of knives, forks and spoons. All are served from a common kitchen where a chef is in charge, some of the boys giving assistance in preparing the food, while others act as waiters. For such chores, and help with the farm work, poultry, milking, etc., the boys are paid 10 cents an hour, the money thus earned being placed to their credit and providing Sunday collection, or some treasure coveted such as a fountain pen, mouth organ, skates and boots, and occasional trip home, sweets at the tuck shop, etc. This makes plenty of book-keeping at the office, but develops an independent spirit in the boys, teaches the necessity of doing steady and efficient work, and gives an understanding of banking, a system of which has been worked out in connection with the school curriculum. Each boy must use a cheque, properly made out and endorsed, when drawing money from his individual account.

There are two electric ranges in the big kitchen, with auxiliary coal ranges should the power fail; a large electric bake oven, recently installed; a compete cold storage system though the use of the frigidaire has been discontinued owing to an insufficient water supply; the new well now in course of construction will correct this lack, however.

The Manual Arts building is as yet incomplete as to equipment. The upper floor is intended for a carpenter shop, and the boys, under Mr. Cairns' supervision, have already made their own benches. The lower floor may be equipped for garage work, and other practical instruction, having in mind a view to future positions when earning a livelihood.

A school building is a need of the immediate future, two rooms in the dining-hall being utilized at present for this purpose. The public school curriculum is followed, but for boys of this type, most of whom have been confirmed truants, some variation is necessary. Dr. Raeman's plan includes having different members of the staff give periods of instruction each week on topics connected with their individual departments, illustrating, where possible, by use of blackboard drawings.

A rink is provided for the boys in winter, and ample athletic grounds are set apart at the farm, but a gymnasium and swimming-pool is a want that must soon be met. These lads have no understanding of clean, fair sportsmanship, and the physical director, Mr. Cunningham, has hikes, and nature study, as part of his out of school instruction for, being city boys, their ignorance of even the common varieties of birds and flowers, is practically complete.

Corporal punishment for any misdemeanor has been almost altogether abandoned; offenders are deprived of certain privileges, given added tasks, and in extreme cases a prolonged stay in bed has been found effective. A weekly court is held the boys themselves appointing a jury, crown attorney, and counsel for the defence. Mr. Brown, one of the House Fathers, acts as judge and decides which of the three or more punishments suggested shall be imposed as sentence upon the offender against the school regulations.

Dr. Raeman has worked out a "merit" system whereby a boy may make 400 marks per week, which is proving satisfactory. Sixty merit marks a day are possible divided as follows: 10 for morals and deportment; 10 for work; 10 for school; 10 for play and sportsmanship; 10 for care of person; and 10 for care of clothing. A boy who secures 300 marks is on the "Honor" list, but less than 300 deprives him of his recreation period on Saturday; 25 over the 300 and he is free at 3 o'clock when the moving-pictures begin; those who have from 325 to 350 are free at noon, and over 350 no duties are imposed other than the daily house tasks.

An average of 350 marks for one month gives standing as a "head" boy, with separate bedroom in the cottage, permission to go down town on Saturday evening with 35 cents to spend, and without supervision; the position is retained so long as an average of 375 marks a month is maintained. A "head" boy is responsible for the behaviour of a certain group of boys at certain times, and for upholding the school standards at all itmes, but particularly before the new boys.

An "Honor" cottage for "head" boys is what Dr. Raeman has in mind, and when it has been occupied for a specified time with no supervision except in an advisory way, the boy will be judged ready for community life again. It is hoped soon to have an "After Care" officer who will keep in touch with any boy deemed fit for life in the outside world once more.

The boys are encouraged to have pets, and on the farm there is a pair of pure-bred Angora goats, guinea pigs, rabbits, prize ducks, and other fowl, the pens and hutches being built by the boys under Mr. Cairns' supervision.

A school board of thirty members, appointed by the province, in affiliation with the Boys' Work Board, acts in an advisory capacity with the Faculty in administering the affairs of the School.

Some complaint has been heard that too much is being done, and on too fine a scale, in some respects, for the boys, but the officials consider that these are under-privileged lads who have been robbed of most of the advantages which are a normal boy's right. Encouragement is found in the fact that a decided improvement is noted, more particularly in some cases than others, when the boys have been for a time at the Training School.

Each building on the grounds has its own heating plant, the radiators in the boys' sleeping apartments being well up on the wall, eliminating any danger of being dust catchers, aiding ventiation, and not permitting any articles to be thrown, boy-like, behind them and forgotten.

Easy to Gain With Yeast and Iron

New Combination of Yeast with Vegetable Iron Quick Way to Build Up Weight

This new combination of yeast vitamines with vegetable iron, renews the action of sluggish blood cells, drives out dangerous body poisons, increases energy and endurance and supplies the system with vitamines that build up weight.

For years yeast has been known as a rich vitamine food but not until we perfected 'ironized yeast'—which comes in concentrated tablet form was it possible to take yeast and iron in the right proportions to build up weight.

Vegetable "Iron" when combined with yeast is quite easy to digest, therefore better for the system. And "yeast" when ironized, becomes just twice as beneficial as ordinary fresh or cake yeast.

Ironized Yeast Tablets are composed of concentrated food elements, therefore, they are pleasant to take and free from drug-like effects. If you are under weight, do not enjoy good health, lacking in energy and force, "ironized yeast" tablets will pick you right up, and if they fail, you get your money back.

Sold by druggists at $1.00 for a large 60-tablet package or sent direct from laboratory on receipt of price. Ironized Yeast Co., Fort Erie, Ontario, Canada.

DIVORCED BY PRAYER.

MEXICO CITY, July 21.—Josie testifying that her husband forced her to get out of bed every morning at 1 o'clock and pray with him, Mrs. Loretta Buckwalter won a divorce recently. She used to pray that he'd let her go back to bed, she said.

Feet in the Street

By SHIRLEY RODMAN WILLIAMS

WHEN a child is prompted to be fearsome about going to bed alone by the games he plays and the things he hears in the daytime it is a wise course to treat the fears lightly, or as non-existent, and carefully suggest other thoughts to take their place. Ruth played robber, burglar and bear with the children daytimes. Then at night all those high strung reactions and suggestions came crowding back and made her panicky. There wasn't any use discussing robbers and bears, so her mother calmly reassured her, and then suggested that she listen to the friendly feet pass in the street and guess who owned them. It proved a reassuring diversion to replace fear thoughts.

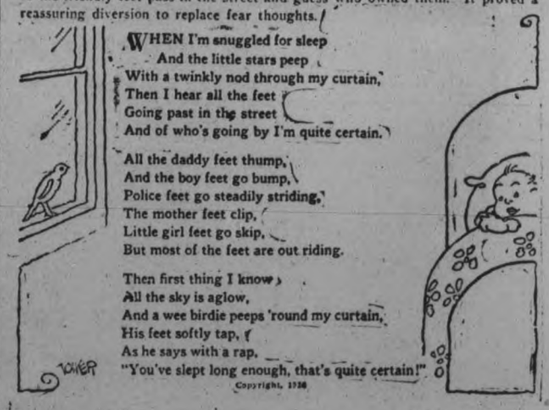

WHEN I'm snuggled for sleep
And the little stars peep
With a twinkly nod through my curtain,
Then I hear all the feet
Going past in the street
And of who's going by I'm quite certain.

All the daddy feet thump,
And the boy feet go bump,
Police feet go steadily striding,
The mother feet clip,
Little girl feet go skip,
But most of the feet are out riding.

Then first thing I know
All the sky is aglow,
And a wee birdie peeps 'round my curtain,
His feet softly tap,
As he says with a rap,
"You've slept long enough, that's quite certain!"

Copyright, 1926

UNCLE WIGGILY

Today's Bedtime Story

By Howard R. Garis

UNCLE WIGGILY'S STRAWBERRIES.

Copyright, 1926, by McClure Newspaper Syndicate.

(By Howard R. Garis.)

"Will you please make me a strawberry shortcake?" asked Uncle Wiggily of his wife one morning.

"Right gladly would I do that," answered the rabbit lady, talking like an old moving picture, "but I must go shopping now to buy a new diamond dish pan at the three and four-cent store. Ask Nurse Jane."

So the rabbit gentleman asked Nurse Jane Fuzzy Wuzzy, the muskrat lady housekeeper.

"Will you right gladly make me a strawberry shortcake or have you to go shopping at the ten and eleven-cent store for a gold coal shovel?"

"No, indeed I haven't!" laughed Nurse Jane. "And I will make you a shortcake if you get me the strawberries."

"That will I do, and right speedily, an' it please you!" spoke the rabbit gentleman, talking like Ivanhoe. So off he hopped toward the field where amid the green vines, nested the red berries which make such wonderful shortcake, though some people would rather have a longcake on account.

While Uncle Wiggily was hopping down the lane, he heard some little squeaky voices calling to him.

"Where are you going, Uncle Wiggily, and may we come with you?"

"I am going after strawberries, my dears," answered the bunny gentleman, for well he knew such little gentle voices could not belong to any bad chaps. And Uncle Wiggily was right, for, turning, he saw Jollie and Jillie Longtail, the mice children, with Squeakie Eekie, the cousin mouse.

"Will you please take us with you strawberrying?" asked Jillie.

"We'll be very good!" promised Jollie.

"And if any bad chaps come I'll nibble them!" offered Squeakie Eekie, the cousin mouse. But as she was only about as large as a small spool of thread, I think she would not do much harm nibbling, except, perhaps, to a piece of cheese.

"Yes, come along!" invited Uncle Wiggily swinging his basket on his paw. "I'll make you three mice children some baskets of big grape leaves, so you can put your strawberries in them."

Squeaking with delight, the three mice children scurried along after the rabbit gentleman, who hopped slowly so he would not run away from them. Reaching the field, Mr. Longears made a grape leaf basket for Jollie, one for

"Where are you going, Uncle Wiggily?"

Jillie and one for the cousin mouse.

"Now you go over there and pick the red strawberries," directed the bunny to Jollie, pointing to one side of the field. "You go over there," he said to Jillie, pointing to another side of the field, "and you, Squeakie Eekie, you come with me," and he led the cousin mouse to still another part of the fielde where, he, himself, intended to pick berries. "I want you with me in case any bad chaps happen to pop out!" said Uncle Wiggily with a laugh, for well he knew there were none in this field.

"If they come I'll nibble them!" promised SqueakieEekie.

Well, there were many red strawberries where Uncle Wiggily and the cousin mouse were picking, and soon their baskets were filled. Then Mr. Longears called

"How many berries have you, Jillie?"

"I can't find a single one!" answered Jillie.

"Why, there ought to be lots of berries where you are," said the rabbit. "I'll come and show you." And, hopping over, he pointed to the red berries nestling in the green grass.

"Oh, those!" squeaked Jillie. "Why I thought strawberries grew on straw, and I was looking for a straw bush to pick them off. I didn't know strawberries grew on the ground!"

"And I didn't, either!" said Jollie, who hopped back with not a berry in his leaf basket. "Only I thought you said hayberries,and I was looking for a hay bush to pick some off. I was looking for hayberries."

"Oh, dear me! My goodness! Let me laugh!" chuckled the bunny. "This is too funny—hayberies—and berries growing on a straw bush! Oh, Ha! Ha! Ha!" and he laughed until his pink nose twinkled.

Then he showed Jollie and Jillie how to pick the red berries from the green vines tangled in the grass, and soon all the baskets were filled and Nurse Jane made a wonderful cake. And if pussy cat doesn't use her tongue to wipe all the red paint off the wooden soldier's coat, I'll tell you next about Uncle Wiggily's radio.

MARMORA NEWS

Mr. and Mrs. Nathan Reid and Mr. and Mrs. H. Kelly of Holloway visited Mr. and Mrs. Horace Leonard on Sunday.

Mr. W. D. Donnolley spent Monday in Toronto.

Miss Clema Hamilton of Toronto is visiting relatives in town.

Mr. and Mrs. W. Williams and son visited relatives in town, the week end.

The Sunnyside Club of Deloro had an outing to Crowe Lake last Thursday.

Mr. and Mrs. B. Gaffney visited Belleville on Saturday.

Large Soviet delegations are expected to attend the annual Exhibition Fair at Riga, Latvia, this year.

DID YOU EVER STOP TO THINK?

(By Edson R. Waite, Shawnee, Okla.)

That in fairness and justice to the home city, every citizen should patronize the home merchants.

That some salespeople should cultivate a more courteous and friendly manner toward customers: it helps to sell goods and helps the salespeople to keep their jobs.

That the salespeople who acquire an indifferent, crabbed, snobbish and "don't give a whoop" air, lose sales and some of them lose their jobs.

That a store's customers expect courteous treatment. If they don't get it, they trade where they do get it or buy from mail order houses.

That for some years the newspapers of the smaller towns and cities have been fighting the mail order houses, and in most instances fighting them without assistance.

That if the merchants really wish to keep home business in the home city, they should co-operate with the home papers.

That the best way to do is to advertise their goods in the home papers.

The merchants who fail to advertise ultimately have to pay good and plenty for their lack of business sense.

(Copyright, 1926.)

try **PEP** the CEREAL CHILDREN LOVE

Watch them pep up. They love PEP. Contains bran. For pep eat PEP.

Kellogg's PEP

THE PEPPY BRAN FOOD

Slay them! Get every fly, mosquito and roach in your home with BLACK FLAG! Deadly to pests—none escapes!

BLACK FLAG kills every *kind* of bug in the home. Two forms—liquid and powder. At drug, grocery, hardware and department stores. Powder, 20c up. Powder gun, 10c! And the lowest liquid prices you ever saw!

LOOK!

Black Flag LIQUID

Sprayer . . 50c

Quart . $1.05

Pint . . . 55c

½ Pint 30c

LIQUID or POWDER

KILLS INSECTS

© 1926, G. L. Co., Inc.

Bundles and Parcels Checked at the Parcels Desk on Main Floor | The GRESSMAN Limited | Ladies' Shoe Shine Stand in the Shoe Dept. Second Floor

Manufacturers' Outlet Sale

Linens and Household Requirements

If you have not already had the opportunity of replenishing your Linen or household requirements, you still have time to purchase at reduced prices. Our Linen and Bedding department are specializing in giving the very best values obtainable. To our Suburban Visitors this sale is a splendid opportunity for you to save. Very low prices prevail, and quality recognized throughout.

Hemmed Sheets

READY FOR USE

Splendid quality White Plain Hemmed Sheets in full double-bed size, 72 x 90. Selling during Suburban Week at the low price of

$1.19 Each

LINEN DEPT., MAIN FLOOR
REAR ARCADE—CRESSMAN'S

Canadian-Made White Sheetings

We have just received a shipment of splendid quality White Sheetings—quite a large delivery—so for one week only special prices will prevail. They come in full double-bed widths, 72 and 81 inches wide.

72-inch. Yard, 39c, 49c, 59c, 79c
81-inch. Yard, 59c, 69c, 85c, 98c
SUBURBAN WEEK—LINEN DEPT.
HEAVY QUALITY

Snow White Damask

A splendid quality Bleached Damask with a sheen like a linen. Made of good strong mercerized yarns. A cloth that will wear and wash well. Pretty floral designs and full 56 inches wide.

STREET LEVEL

79c Yard

Pure Linen Towellings

IRISH MAKE

Splendid quality All-Linen Towellings at very low prices. Both for hand towels and dish towels. Comes in two widths, 16 and 22-inch. Specially priced—

16-inch . . . . 12½c, 17c and 23c
22-inch . . 25c, 29c, 35c and 39c
LINEN DEPT., MAIN FLOOR

Krinklette Bedspreads

ALL WHITE

The most popular Bedspread of the day. The only Spread that you do not have to iron. With the permanent ripple; several ways to choose from.

Size 63 x 90. Plain hemmed. Specially priced . . **$1.69**
Size 72 x 90. Plain hemmed. Specially priced . . **$1.99**
Size 72 x 90. Plain hemstitched. Specially priced. **$2.75**
Size 72 x 90. Stamped and hemstitched. Special at **$2.95**

LINEN DEPT., MAIN FLOOR
REAR ARCADE—CRESSMAN'S

LINEN TYPED

Glass Kitchen Towels 25c Each

Special purchase of these All-Linen Typed Towels, white with red border. Typed "Glass Cloth." Good quality and splendid size, 20 x 31 inches.

SUBURBAN WEEK SPECIAL
LINEN DEPT.

25c Each

FINE IRISH LINEN

Tablecloths and Napkins

Guaranteed pure Irish linen, pretty designs and heavy quality. Sizes 2 x 2 yards and 2 x 2½ yards.

$3.95, $4.95,

Napkins, 20 x 20 and 22 x 22 inches. Priced at **$4.50 & $5 Per doz.**

LINEN DEPT., MAIN FLOOR
REAR ARCADE—CRESSMAN'S

Flannelette Blankets

Once again we offer these splendid quality Blankets in two sizes. White with blue borders only. Buy your future requirements of these.

11/4 full double-bed size. Pair **$1.69**
12/4 extra double-bed size. Pair **$2.19**

SUBURBAN WEEK—LINEN DEPT.

Colored Jacquard Bath Towels

Splendid range of high quality Colored Bath Towels, white with fancy borders; many borders with space for initial. All sizes. Specially priced for this week only, 35c, 39c, 49c, 59c, 69c, 75c, 98c and $1.10 each.

SUBURBAN WEEK—LINEN DEPT.
CANADIAN-MADE

COUNCIL MEETING.

Chandos Council Holds a Court of Revision.

The members were all present, with Reeve Scott in the chair, at the Court of Revision of Chandos Township.

After the oath was taken, the following business was transacted:

Moved by Councillor Post, seconded by Reeve Scott, that a vote of sympathy be tendered to Councillor Dennis O'Brien owing to the loss of his wife. Carried.

Reeve Scott gave those present a good address, explaining clearly the duties of each person present, both officers and ratepayers.

Moved by Councillor O'Brien, seconded by Reeve Scott, hat Percy Prouty's assessment be lowered fifteen dollars on lot part 23, concession 4.

Moved by Councillor Trotter, seconded by Councillor Davis, amendment, that said assessment be lowered ten dollars. Carried.

Moved by Councillor Trotter, seconded by Councillor Davis, that Harry Barriage's total assessment be lowered seventy dollars; lot 16, concession 14, be lowered $40.00, and lot 17, concession 14, be lowered $30.00. Carried.

Moved by Reeve Scott, seconded by Councillor Trotter. that W. Purdy's assessment on lot 16, concession 10, be lowered twenty-five dollars. Carried.

Moved by Councillor Davis, seconded by Councillor O'Brien, that W. Purdy's assessment on lot 19, concession 10, be lowered one hundred dollars. Carried.

Moved by Councillor Post, seconded by Councillor Trotter, that W. Purdy's assessment on Lot 20, Con. 10, be lowered one hundred and twenty-five dollars. Carried.

Moved by Reeve Scott, seconded by Councillor Trotter, that W. Purdy's assessment on Lot 5, Con. 10, be lowered fifty dollars. Carried.

Moved by Councillor Davis, seconded by Councillor O'Brien, that W. Purdy's assessment on Lot 15, Con. 7, be lowered one hundred and fifty dollars. Carried.

Moved by Reeve Scott, seconded by Councillor Post, that W. Purdy's assessment on Lots 24 and 25, Con. 8, be lowered one hundred and sixty-five dollars. Carried.

Moved by Councillor Post, seconded by Councillor Trotter, that W. Purdy's assessment on Lot 26, Con. 8, be lowered ninety dollars. Carried.

Moved by Reeve Scott, seconded by Councillor Davis, that W. Purdy's assessment on Lot 28, Con. 6, be sustained, also the said lot be assessed to Geo. Mace. Carried.

Moved by Councillor Davis, seconded by Reeve Scott, that W. Purdy's assessment on Lot 32, Con. 10, be sustained. Carried.

Moved by Councillor Post, seconded by Councillor Davis, that W. Purdy's assessment on Lot 32, Con. 12, be sustained. Carried.

Moved by Councillor Trotter, seconded by Reeve Scott, that W. Purdy's assessment on Lot 31, Con. 15, be lowered twenty-five dollars. Carried.

Moved by Councillor Post, seconded by Councillor Trotter, that W. Purdy's assessment on Lot 32, Con. 15, be lowered one hundred and twenty dollars. Carried.

Moved by Councillor Davis, seconded by Councillor O'Brien, that W. Purdy's assessment on Lot 16, Con. 4, be lowered eighty dollars. Carried.

Moved by Reeve Scott, seconded by Councillor Davis, that W. Purdy's assessment on Lot 18, Con. 4, be lowered fifty-five dollars. Carried.

Moved by Reeve Scott, seconded by Councillor Post, that W. Purdy's assessment on Lot part 32, Con. 9, be lowered seventy dollars. Carried.

Moved by Reeve Scott, seconded by Councillor O'Brien, that W. Purdy's assessment on buildings on Lot part 32, Con. 9, be lowered one hundred dollars.

Moved by Councillor Post, seconded by Councillor Davis, amendment that W. Purdy's assessment on buildings on Lot part 32, Con. 9, be sustained. Carried.

Moved by Councillor Trotter, seconded by Reeve Scott, that W. Purdy's business assessment be rated at sixty per cent. Carried.

Moved by Councillor Trotter, seconded by Councillor Davis, that Lewis Post be asssessed for Lot part 30, Con. 10, instead of Melton Post. Carried.

Moved by Councillor Post, seconded by Councillor Davis, that Court of Revision be adjourned.

EX-PREMIER ACCEPTS NOMINATION

OTTAWA, July 22 (Canadian Press. — Right Hon. W. L. Mackenzie King, former Premier, yesterday telegraphed the Liberal convention in Prince Albert, Sask., accepting their nomination for the Liberal candidature in the September election.

At the same time, Mr. King communicated his regrets to the Liberals of North York, who also sought to name him as their standard-bearer.

ECZEMA ITCHED AND BURNED

On Knees and Elbows. Healed by Cuticura.

"I had eczema on my knees and elbows. It broke out in pimples and itched and burned something awful, causing me to scratch. I lost my rest at night on account of the irritation, and my clothing aggravated it, often causing it to bleed.

"I tried several remedies without success. I read an advertisement for Cuticura Soap and Ointment and sent for a free sample. I purchased more, and after using three cakes of Cuticura Soap and three boxes of Cuticura Ointment I was completely healed." (Signed) Miss Muriel Pattie, Cannes, Nova Scotia.

Use Cuticura Soap, Ointment and Talcum for daily toilet purposes.

Sample Each Free by Mail. Address Canadian Depot: "Cuticura Ltd. Montreal." Price, Soap 25c. Ointment 25 and 50c. Talcum 25c.
Cuticura Shaving Stick 25c.

RED ROSE "is good COFFEE"

FEET MADE FIT!

New Method

WILLIAM ANDREW SETTLE
Osteopath
124 Hunter Street. Telephone 649.
ALL DISEASES TREATED

The ORACLE

This day we fashion Destiny, our web of Fate we spin —Whittier.

Fixed fate, free will, foreknowledge absolute. —Milton.

C. R.—You have a great deal of ability along mental and scientific lines, and should make an excellent teacher. In any enterprise, however, in which you engage, you must not try to play the lone wolf. Always associate yourself with others and do not try to stand alone. You are generous, affectionate, kindhearted and very magnetic, orderly and methodical in all you undertake. You are fond of your family and a great believer in blue blood. You are secretive about your own affairs and those of your friends as well. You are fond of chemistry. You are inclined to become selfish and critical, expecting in others the same good qualities possessed by yourself. You are extremely exacting in matters of commerce or money, and are fond of accumulating money, having a good time as you go along through life, however, while laying by for a "rainy day." You will be most successful and happiest when your surroundings are neat, tidy and comfortable and when married to a bright, cheery mate, who will not find fault or flaws in you or in others. You are quite strong and healthy, and will have the happy faculty of appearing younger, instead of older, as the years advance. You were born on Tuesday. Your colors are tan and buff.

Prudence.—You are quite self-satisfied and possess a good deal of poise, although at times you are inwardly restless and rebellous against fate and the way in which it has entangled you. But it has been a mesh partly of your own choosing, as you were not always willing to come out of your shell and mingle with others, as you have done of late. There was always an element in your makeup which was decidedly unfavorable to new efforts of enterprises of any sort. You have with this, however, another element that should be cultivated, the quality of bringing joy and happiness to the lives of those about you. You might have done well, and even yet might do so, in a business of your own, something connected with millinery or design or affairs in which your fine sense of color and good taste could be utilized. You have much ability, both of head and hands, and much along the musical line. You are adaptable and fit easily into any society or occasion. You are fond of good things to eat and drink; and live much in the physical enjoyment of life. You have always been capricious, an unfortunate trait in anyone, particularly in a woman. May and July are your good months, Friday your lucky day. You were born on Friday. Your colors are steel, purple and brick, your lucky stones a moss agate, emerald or lapis lazuli.

Winnie.—You have much liking for the fine arts, particularly singing, dancing and painting, and are very fond of pleasure and good cheer. With this is combined an aptitude also for mentality, science and business achievement, so that you should have quite a well-rounded life, with these varying characteristics. You are frank, energetic and progressive, always in a hurry and disliking to await results. You are easily annoyed and have a quick temper, but you do not harbor resentment for any length of time. You are very honest and conscientious and a promise with you is very sacred. You are strong in your likes and dislikes, and are apt to despise what you cannot comprehend. You are usually optimistic, and are possessed of excellent health, with the exception of a tendency toward nervous trouble, which may be helped by a cultivation of calmness and repose. You have the happy faculty of minding your own business and keeping your own secrets. You are apt to be misunderstood, as you think and act so quickly that it is difficult for others to follow your ideas. You should try to overlook the faults you see in others and don't depend on gratitude and appreciation, which will often fail you. Remember that it is the specialist that the world needs nowadays. You were born on Thursday. Your color is black.

R. S. T.—You have a highly-developed nature, or will have, as you grow older, with great possibilities which will perhaps not mean overmuch material success for yo , although you should succeed fairly well in business enterprises of any sort, but will enable you to make the most of opportunities for service to others. You have an aptitude for commercial life. It is hard to say whether the particular instrument you mention is the one in which you will shine most, but you have a high degree of musical ability, and should be able, if you practise hard enough, to get into an orchestra. There is no royal road to success in any line, you know. Hard work—elbow grease and concentration—are the requisites for attainment anywhere. You are likely to be always in a hurry and cannot endure to await results. You are practical and executive, easily annoyed, but easily restored to good humour. You are very honest and a promise with you will always be sacred. You mind your own business and keep your own secrets. Try to cultivate the acquaintance of worthwhile people, those who will be true to you and whom you will not annoy by your own individual way of doing things. Have few intimate friends, and do not offend those few. Marry a girl born in April, August or November. Never worry. You were born on Thursday. Your colors are red and brown.

Pudge.—You have a good deal of poise and self-satisfaction in your makeup, with an inclination toward conservatism in mos things and an unfavorable attitude toward new enterprises. You are fond of the study of religion and like delving into occult matters also. With all this, you have a distinct aptitude for matters connected with business, commerce and finance, and you should be able to do well in any endeavor in business life. You have also a leaning toward educational work of any sort, and would make an excellent teacher. You have ability also along musical lines and in nursing. You have quite a variety of occupations to choose from, as you see, in fact, you have the type of character that is able to do almost anything—and knows it. Your difficulty will be in trying not to look down on less favored mortels, as snobbishness and self-superiority are indicated trongly in your reading. You are fond of accumulating money and are sometimes intemperate in eating and drinking. You are apt to be fault-finding at times. Cultivate individuality and self-reliance and check criticism of others and super-sensitiveness. Marry a man born in March, May or August. You were born on Friday. Your colors are steel, purple and brick.

P. N. G.—You have a nice type of character, marred to a small extent by a tendency toward materialism which you can check by cultivating the spiritual side of your nature as much as possible. You have much ability to cope with the circumstances of daily life, and have a good deal of love for your fellow-mortals in your makeup. This is well, as other elements in your character tend to selfishness and self-seeking. You will find your best way of success in life alone the avenue of service to others. You would make a good nurse, but should also make a good wife, if you try always to control a quantity of fickleness and change that does not make for happiness, especially in married life. You are original and have a fine sense of color and good taste, particularly in the execution of fine embroidery work. You do not like housework, and should make this plain before marriage, otherwise it may entail trouble for you later on. If you must do your own work, try to make it as light and easy as possible. You should try to acquire the habit of tolerance of the faults you see in others and learn to control your temper, which is violent when aroused. Be yourself at all times. Manly men admire frankness. Marry a man born in January, September and October, and never flirt after marriage. You were born on Thursday. Your colors are red and brown.

K. A. S.—You have a great deal of physical power, indicating creative power and tenacity, which, if undeveloped, is apt to be pugnacious, coarse and material. You have an inclination toward marriage, and should marry while young—a girl born in July, May, February or November. You have a great regard for the intellect and are a natural leader and thinker. You should do well in any commercial enterprise, but would also make a good agent or teacher. You like moving about and travel, and are a fine worker, but work better for yourself than when harnessed to others. You are kind and have a good disposition. When jolly, you are very jolly, and when miserable you are absolutely wretched, without any real reason. You are kind-hearted, loyal and secretive, making an admirable friend. You are not easily cast down by discouragement and are bound to rise. You draw people to you by a natural law, but dislike any special demonstration of affection. You will be most successful and happiest when you gain self poise and learn to control your temper. Self-reliance and originality in following out your own ideas should be your watchwords. Be careful of falls and accidents to legs, hips and feet. Pay more attention to the arrangement of your hair. You were born on Saturday. Your colors are cream and silver.

Kettle.—You were born with a great liking for pleasure and good cheer, and circumstances point to a career along the lines of business, commerce and finance, in which you should be able to attain much. It is quite an interesting combination, but you have certain weak qualities that will not develop these traits to any great extent, unless you resolve to be self-reliant and study hard how to concentrate. Learn to know opportunity and to improve upon it. Study yourself, select a line that you wish to follow, and then never swerve from it, as you will be inclined to do. You must always remember that perfect honesty and truthfulness are absolutely necessary to the formation of the characters of great men and women. Do not allow materialism and indolence to buy your higher self. You are a natural home builder. Take great care to dress warmly, to guard against rheumatic and gouty tendencies. You have a good memory. You Aere. born on Friday. Your color is black

W. C. B.—You have a good deal of creative power and tenacity, which, if undeveloped, may be coarse and material, but you have also a great aptitude for things relating to business and commerce. The combination of mental and physical qualities of this sort should make you quite successful. You are kind-hearted, generous and magnetic, with noble ideals and a great love for your own people. You like to do things your own way, and are good at planning for others, but do not like detail work. You are fond of rich, highly-seasoned foods and should guard against this liking, as it will cause trouble with your digestion. You are emotional, and, if you are not careful, will blunder in marrying. It would be better for you to wait until you are able to judge unemotionally and then choose a mate who was born in September, October or December. Try to learn unselfishness and patience, for you have a fiery temper which will work you much harm. Avoid having care or worry outside of your business, as divided interest will spell failure for you. Take responsibility as soon as possible, as it will broaden and develop your nature. You were born on Wednesday. Your colors are blue and cream. The day you enquire about, a Tuesday, is one for real personal freedom. Be individual in thought and action on this day, and do not allow others to hamper you in any way.

Laura Secord CANDIES

For the Summer Home—

FRECKLES

Get Rid of These Ugly Spots Safely and Surely and Have a Beautiful Complexion With

OTHINE

(DOUBLE STRENGTH)
MONEY BACK IF IT FAILS. SOLD BY DRUG AND DEPARTMENT STORES EVERYWHERE

WHERE QUALITY COUNTS — DOMINION STORES LIMITED — WHERE QUALITY COUNTS

Buy your PICNIC supplies at the stores "Where Quality Counts"

We know that a large number of our customers are contemplating going out to the Summer Home—No need to worry about getting supplies—ask our manager about our Summer Resort Plan

Prunes large size 2 lbs. 29c
"Santa Clara" medium size 2 lbs. 23c
Nothing could be more appetising for breakfast or dinner dainties

Windermere Assorted Chocolates 35c per lb.
Choice Hallowi Dates 2 lbs. 21c
Certo 32c For better Jams and Jellies bot.

Pears in light syrup 2 tins for 25c

"Golden Gate" Orangeade or Lemonade 23c bottle
Welch's Grape Juice 33c bottle
Crossed Fish Sardines 15c tin

Corned Beef Stelna Brand No. 1 tin 19c

Canned Fruits
Silver Bar Crushed Pineapple No. 1 tin 19c
Bayside Strawberries In heavy syrup tin 34c
Singapore Pineapple 17c
Bayside Peaches 21c
Bayside Pears in heavy syrup 23c

Teas of Quality
"Richmello" lb. 79c
"Domino" lb. 73c
"D.S.L. Bulk" lb. 63c

Breakfast Cereals
D.S.L. Corn Flakes, 3 pkts. 29c
Post Toasties - pkt. 11c
Kellogg's Bran - pkt. 20c
Grape Nuts - pkt. 16c
Shredded Wheat - 2 for 23c

Picnic Dainties
Clark's Potted Meats 3 tins 25c
Paris Pate - - - 14c
Veal Loaf - - - 23c
Heinz's Tomato Catsup 28c
Libby's Prepared Mustard 13c

"Victory" Sweet Mixed or Sour Onion PICKLES 46c large bottle
"Little Chip" Orange or Lemon MARMALADE 24c 12 oz. Jar
Crosse & Blackwell's Assorted MEAT PASTES 23c Jar

These prices in effect for one week from date of this newspaper 134-D

WOMEN'S PAGE

SOCIETY

Miss Stella Rae of Toronto is visiting at her home, 317 Elias Avenue.

* * *

Mr. and Mrs. Wm. Hutchinson announce the engagement of their daughter, Doris, to Mr. K. Shadgett, Peterboro. Marriage to take place August 18th, 1926.

* * *

Miss Esther Thornton, of Harvey Street, is spending her vacation in Fenelon Falls, Dongola, and Toronto.

* * *

Miss Kathleen Vincent is holidaying with Mr. and Mrs. C. Curran, of Toronto, at their cottage, Balsam Lake.

* * *

Mrs. H. Tremain and daughters, Helen, Ruth and Doris, are visiting relatives in Sacketts Harbor and Utica, N.Y.

* * *

Miss Katie Faulkner was called to Havelock on Tuesday, owing to the illness of her brother.

* * *

Miss Margaret McCulloch, Charlotte Street, pupil of Miss Bessie Elcome, has been successful in passing the junior piano examination of the Toronto Conservatory of Music.

* * *

Mr. Ormie Heap is at Mount Julian spending the balance of his vacation with Mr. and Mrs. W. M. Thompson.

* * *

Miss Agnes LaPointe, pupil of Mrs. A. W. Greenslade, has been successful in passing examinations in both junior counterpoint and piano work.

* * *

Mrs. N. Scully is spending her holidays at Lovesick Island, Stoney Lake.

* * *

At the recent examinations held by the Toronto Conservatory of Music, the Misses Vera and Freda Kilcher passed with honors in theory and piano work. Both are pupils of Mr. R. J. Devey.

* * *

At the re-union of graduates of McMaster University, held in Toronto on Saturday last, to celebrate the fifteenth anniversary of their graduation, Miss Mayme Montgomery of this city was elected as vice-president of the association for the next five years.

* * *

Miss Olive Howland has received word that she was successful in passing her primary vocal examinations.

* * *

Mrs. E. McGannon, of Seneca, Missouri, is spending two weeks with Mrs. B. Morrow, on Gilmour Street.

* * *

The many friends of Mr. W. Sharpe, 603 George Street, will be sorry to know that he is at present in Toronto General Hospital, where he underwent an operation in connection with the removal of one of his eyes, badly injured in an accident on March 24th of this year. Mr. Sharpe is convalescing very well.

* * *

Mrs. M. Lynch is visiting friends in Toronto, prior to her departure for Port Huron, Michigan, where she will reside in future.

* * *

Mr. Jack Smith, of Smith and Freeman, Simcoe Street, with Mr. and Mrs. Thomas Smith, left to-day for a trip by motor through New York State.

* * *

The following pupils of Mrs. Ernest Kitney, A.C.A.M., were successful in passing recent examinations by the Toronto Conservatory of Music: In elementary theory, Eric McKinstry and Marjorie McCormick. In primary piano, Marjorie McCormick.

* * *

Miss Hilda Sullivan, Gilmour Street, is spending her vacation in Rochester, N.Y.

* * *

Mrs. E. Galbraith, who has been ill in Nicholls Hospital, has returned to her home.

* * *

Dr. Jessie Birnie and Miss Caroline Birnie have gone to their cottage at Georgian Bay for a month.

* * *

Mrs. E. J. McCarthy, Hunter Street, and Miss Genevieve McCarthy are spending the week in Belleville, guests of Miss Anna Hurley.

* * *

Miss Carrie Crough and Miss Helen McCarthy are spending their holidays in Hamilton and Detroit.

Miss Constance Lewis received honors in her recent examinations in organ work.

Mr. and Mrs. L. E. A. Jeans, Mr. Wesley Jeans and Miss Amelia Jeans of St. Catharines returned home yesterday, after spending the week-end with Mr. and Mrs. E. L. Ainslie, King George Street.

* * *

Miss B. Chambers of Stirling, Miss M. Luxon of Orono, and Mr. G. Hancock of Port Hope are guests of Alderman and Mrs. W. J. Hancock at Chemong Park.

* * *

The following pupils of St. Mary's Convent have been successful in recent examinations by the Toronto Conservatory of Music; Lucille Nolan, honors in intermediate piano, junior harmony and in junior counterpoint, and first-class honors in primary theory and in junior history; Mary Reynolds, honors in junior piano and in primary theory; Edith Guiry, honors in introductory piano; Mary Thomas, honors in introductory piano; Mary Kearney, honors in introductory piano; Louise Coughlin, first-class honors in primary theory; Agnes LaPointe, honors in junior history; Ann Donoghue, in junior school piano; Marcelle Tobin, in junior school piano; Bernadette Guerin, in primary school piano; and Dorothy Young, honors in elementary piano work.

* * *

On Friday evening last, a very pleasant evening was spent at the home of Mr. and Mrs. John I. Allen, at Glen Island, Bay of Quinte, when a number of friends paid a surprise visit and had a jolly party. Refreshments were served at midnight.

* * *

Mrs. M. J. Quinn returned to her home in Cobourg to-day after spending the past week in the city, the guest of her daughter, Miss Helen Quinn, 193 Dalhousie Street. She was accompanied by Mr. and Mrs. R. J. Moran, of North Bay, who also were guests of Miss Quinn for a few days.

* * *

Miss Laura Edmison, R.R. No. 4, Peterborough, a pupil of Miss Bessie Elcome, has been successful in passing examinations in elementary piano work, conducted recently by the Toronto Conservatory of Music.

* * *

Miss Helen Bonney has received notice that she was successful in passing the tests in primary work, conducted by the Toronto Conservatory of Music.

* * *

Miss Sybil Ecobichon, who has been the guest of relatives and friends in Bridgeburg, Ontario, has returned home.

* * *

Rev. Father Leger Carrier, of St. George, Quebec, and his mother, Mrs. Carrier, and sister, Miss Yvonne, of Levis, Quebec, also Mr. Blanchette, of Levis, Quebec, are guests at the home of Mrs. Carrier's brother, Mr. L. D. Letellier, 15 Crescent Street.

* * *

Miss Freda Allison, pupil of Mrs. Dorothy Allan Park, has been successful in passing the Toronto Conservatory of Music's examinations in junior vocal work.

* * *

Mrs. H. G. Scott and son, Mr. Ross Scott, of St. Catharines, were guests this week at the home of Mr. and Mrs. F. O. Allison, 634 George Street.

* * *

Mr. Jim McCulloch has returned to his home in Smith's Falls, after spending a short vacation with his parents, Mr. and Mrs. Hugh McCulloch, 339 Downie Street.

* * *

Mr. Frank E. Stevens, a pupil of Mr. J. H. Renwick, has been successful in passing the recent associate organ examination of the Toronto Conservatory of Music.

* * *

Mrs. R. J. Martin and her sons, Hubert and Orville, accompanied by Mrs. G. A. Borland, returned last night from an eight-day motor trip to New York State, calling at the chief tourist centres along the way.

Cotton is so greatly used in the festival period following the Mohammedan month of fasting that merchants of Egypt were rushed with orders in May.

Perfection of glass making in this country has caused such a depression in the glass industry in Czechoslovakia that many workers are leaving that country for France.

Finland's new ice breaker proved so effective that the many ships that were frozen in the harbor all winter, which was the most severe in years, have been able to leave.

Prices of automobiles in France are dropping.

HER OWN WAY
by a Girl of Today

JOAN GETS A SHOCK.

I realized, however, that I had no time to moralize. I must get out of that office immediately. I must not only see Joan but Lela.

Hastily taking the bottle with its red skull and crossbones from my pocket I put it on the bundle of papers and made my way out through the outer room to the elevator and out of the store.

Going to a telephone booth, I called up Joan on her own private wire, the number of which she had given me the night before. Her maid answered.

"Miss Meredith is still sleeping. May I take the message?"

"Yes," I answered. "Wake her and say that Miss Dean is waiting on the phone for her."

"I cannot give her that message now, miss, I have strict orders not to enter her bedroom in the morning until her bell rings."

"But she must be up by this time of day. It is nearly noon!"

"Yes, miss," answered the maid phlegmatically. "I thought I heard her walking about."

"Then knock at the door and give her my message."

"I couldn't possibly do that until she rings," she informed me again.

"All right," I answered. "You may give her the message any time today or next week, whenever it comes easy for you."

Before I had time to hang up, I heard the words in a frightened voice, "Wait. Wait, here comes Miss Meredith."

"Hello, hello, is that you, Judy?"

It was Joan's voice, and I drew a long sigh of relief.

She might have been answering a girl she expected to ask to the matinee for all the anxiety her tone conveyed.

"Yes, Joan, it's Judy," I answered. "I want you to come down town immediately."

"You want me to come to the store, Judy? Have you got the money?"

"No."

"What do you mean? Can't you get it?"

There was a sudden change in the voice. As I had expected, Joan last night had put all her troubles on my shoulders. She was so used to being protected and helped that by merely telling me her troubles she has become sure that I would take care of her.

Now, however, her voice was full of anguish and I hastened, as I thought, to relieve her mind as soon as possible by telling her that Barry Cornwall was dead.

Before I could get any further I heard a queer sound as though the receiver was dropped and I was shut off.

"Central, central," I fairly shouted, "I have been cut off."

(Copyright, 1926, NEA Service, Inc.)

Tomorrow: Judy Discharges Herself.

LOVE LETTERS THAT MADE HISTORY

(By Joseph Kaye.)

MARTIN LUTHER AND KATHERINE LUTHER.

The great reformer Martin Luther can hardly be expected to go into rhapsodies of love. But even so he expresses himself in fair language regarding his heart sentiments, particularly when a combination may be made with the wine cellar.

Visiting the Elector at Torgau, he writes home:

"July 29, 1534.

"Grace and peace, dear Kathie! I do not know what to write you, for Herr Philip and the others are returning home. I must remain longer here on account of the pious Prince.

"You must wonder how long I am likely to stay, or rather, how long you will get quit of me. I fancy Franciscus will set me free, even as I have set him free, but not so speedily. Yesterday I had to take a nasty drink, and I do not like what is not good. I keep thinking of what good wine and beer I have at home, as well as a beautiful wife—or shall I say lord? And you would do well to send me over my whole cellar of wine and a bottle of thy beer, or else I shall not be back until the new beer is ready.

"I herewith commit you to God, along with our young folks and all the servants. Amen. Thy loving

Martin Luther."

GAINING CONTROL OF B. C. FOREST FIRES

VANCOUVER, July 22.—(Canadian Press.) — Though several fires were still burning fiercely along the British Columbia coast this morning, conditions are believed to be gradually improving, and with the continued high humidity, several hundred men employed in fire fighting will be considerably aided in gaining control.

Still-water fire is being held inside all lines and is slowly burning itself out in the green timber. Fire at Powell River is being fought vigorously by 200 men and is burning between the town and the Indian village of Sliaman.

The cost of living in Japan continues to drop.

STRUCK BY AUTO.

Four Year Old Boy Runs From Behind Truck and is Killed.

OWEN SOUND, Ont., July 22.—Struck by a motor car as he darted across the street, ahead of his mother, four-year-old Arthur McFaul, son of Mr. and Mrs. William John McFaul, was so seriously injured that he died a few hours later in the General and Marine Hospital here. The lad ran from behind a standing car, and was struck by a car driven by Rex Wiggins, moving slowly at the time, as he had just pulled out from a gasoline station. Wiggins was not held.

Alonzo Nelles, aged 87, died in the hospital early yesterday morning from the injuries he sustained on Monday when he was run down in a local blacksmith shop by a motor car.

YOUR JEWEL COLOR FLOWER

By Mildred Marshall

The opal is today's talismanic stone, bringing its wearer good luck and brilliancy of mind. The superstition that it is unlucky should not be held against it on this day.

Though the amethyst is today's natal stone it is not particularly lu If worn constantly it has the tenden p to bring about an overly suspiciou state of mind. It is believed to caus cynicism and to give a woman a shar ongue.

Silver blue will prove a fortunate hu for this day.

The narcissus s today's lucky flower It is a symbo of true love.

Copyright, 1926 by McCure Syndicate, Inc.

Poland is holding a series of national exhibitions called "City Apartments," which include displays of everything pertaining to apartments, from building material to furnishings.

The Lower Part Is the Brilliant Better Half of a Sleeve

BUTTERICK 6933

Summer sleeves in frocks of the more formal type have to justify their own existence, since the sleeveless or short-sleeved mode is just as correct and infinitely more comfortable in hot weather. Outside of city-street clothes for which the long sleeve is almost obligatory, sleeves in afternoon dresses must furnish their quota of softness and decoration if they expect to be elected. Between elbow and narrow cuff they are the field for contrasting color, embroidery, or an undersleeve effect of eyelet-embroidered batiste, organdy or lace. The frock illustrated, of ashes-of-roses crêpe de Chine, is tucked at the shoulder, shirred at the hip and embroidered with dull Brittany blue above the wrist.

The Examiner does not sell these patterns.

HOROSCOPE

"The Stars Incline, but do not Compel"

THURSDAY, JULY 22, 1926.

Friendly aspects domnate this ay, according to astrology, which finds the planetary government stimulating and helpful in most activities.

It is especially fortunate for persons accustomed to rule men and business. Leaders of various sorts will benefit at this time.

This is an auspicious day for pushing important enterprises of all sorts and certain government policies may progress as satisfactorily.

Preparation for future work is subject to a good direction of the stars. Professors and teachers of every rank should be active while this configuration continues.

Soldiers will focus attention, for there is to be a strong interest in military matters and not all in the direction of disarmament.

Astrologers, who have predicted unseasonable weather at this time of the year in many parts of the country, prophesy for 1927 a period of cold, a summerless year.

Much building will be carried on in various places during the summer when apparently it is not needed, the seers declare, but they predict surprising demands for housing in many cities.

China's political tro[illegible] are supposed to be accented [illegible] eclipse this month, which gave [illegible] promise of immediate restoration [illegible]ce and prosperity.

Again it is prognosticated that a return to domesticity will make the trend of interest among women.

Scientific homemaking is to be a phase of education that will gain new popularity.

Persons whose birthdate it is have the augury of an excellent year in which they should profit in many branches of financial effort. Even speculation may not be unlucky.

Children born on this day may be endowed, with artistic temperament. Fondness for variety in friends as well as work may distinguish them.

(Copyright, McClure Syndicate.)

Germany has a boom in aviation.

The WILLIAMS PIANO

Made by the largest producers of pianos in Canada. Established in 1849. Sold by reputable dealers everywhere on a fixed price basis. Prices Range from $450 to $3000.

The Williams Piano Co. Limited

Oshawa - Ontario

We Are Exclusive Representatives

J. M. GREENE MUSIC CO. Ltd

Home of Good Music

Charlotte St.

Evening Examiner "Ideal Fashions" by Jean Belle-Hamilton

Colorful! Cool! Chic!

The woman who saunters with the mode will admire the simple style and adaptability of this daytime frock. For golf, for days in the country and days in town—for the seashore or summer resort, it is the type of frock that launders well and is always cool and fresh looking. Soft gathers afford slight fulness over the bust where the yoke joins the front, and an inverted plait in each side seam provides extra fulness. The V neck has a tie collar looped in front, and another detail of interest centers in the belt passing through bound openings to button in front. Long sleeves are provided in pattern NO. 1220, which is in sizes 34, 36, 38 and 40 inches bust. Size 36 requires 3¾ yards 36-inch figured material; (long sleeves ⅛ yard additional); ¼ yard contrasting color. Price 20 cents.

The secret of distinctive dress lies in good taste rather than a lavish expenditure of money. Every woman should want to make her own clothes, and the home dressmaker will find the designs illustrated in our new Fashion Book to be practical and simple, yet maintaining the spirit of the mode of the moment. Price of the book 10 cents the copy.

Pattern Purchase Coupon

Address Fashion Department, Evening Examiner

No. ..... Street .....

Name .....

Pattern Number ..... Size ...

Town .....

Province .....

Amount Enclosed .....

Price 20 cents each—coin preferred

IT PAYS TO ADVERTISE

WHAT'S IN A NAME?

(By Mildred Marshall.)

Facts about your name, its history; its meaning; whence it was derived; its significance; your lucky day, and lucky jewel.

SARAH.

Sarah,—lately by fashionable consent spelt Sara—is derived from a good old Biblical name and received its right to sturdy religious significance since it was first attached to the wife of the patriarch Abraham.

It is derived originally from a verb meaning to fight or to rule and furnished both the names of Abraham's spouse: Sarai (quarrelsome) was thus converted into Sarah (the princess). If we may judge from the example of the bride of Tobias, the daughters of Sarah were occasionally called by her name and Zare is used as an Eastern name. Similarity of sound has led etymologists to derive the term Saracen from the assumption that this race was descended from Sarah, but their belief is not substantiated.

Sara Beauchamp was one of the first famous women to bear the name. Sarrota de Multon who lived much earlier, was really Sarah, given an Italian translation. Sarah was not popular in England until after the Reformation when the contraction Sally had enormous vogue. At the same time it was adopted as an equivalent for no less than three Irish names, Sadhbh, Sorcha, and Saraid.

France quickly adopted Sarah but insisted on omitting the final H that Biblical translation gave it, evolving from it equally popular form—Sarotte. Sally and Sallie have greater vogue today in this country than any other derivative; in fact they outweigh the more formal and uncompromising Sarah in a country which favors contractions and diminutives.

Sarah has never had great vogue among the poets, who have favored the more approachable Sallie and written graceful little ditties to the fluffy young person we all visualize as a typical Sallie.

Sarah's gem is the beryl, which is considered a talisman against misfortune. Ancient lore has it that the beryl has power to make its wearer unconquerable and increases amiability; it also reawakens love in married people. Saturday is Sarah's lucky day and 5 her lucky number.

WHO WROTE THIS?

A Series of Popular Quotations from Famous Authors, Selected by J. WILSON ROY.

1. "Then spare the rod and spoil the child."
2. "For the hand that rocks the cradle
   Is the hand that rules the world."
3. "Roll on, thou deep and dark blue ocean—roll!
   Ten thousand fleets sweep over thee in vain."
4. "There is a tide in the affairs of men,
   Which, taken at the flood, lead on to fortune."
5. "What a r[illegible] wild waves saying,
   Sister, the whole day long."
6. "The pen is mightier than the sword."
7. "Rattle his bones over the stones! He's only a pauper, whom nobody owns."
8. "What's done, cannot be undone."

Answers to Yesterday's Questions.

1. Thomas Moore. 2. Napoleon. 3. Robert Burns. 4. Thomas Campbell. 5. Ellen C. Howarth. 6. Shakespeare. 7. Thomas Moore. 8. George Linley.

Batik stockings are vogue in England.

BLACKHEADS

Get two ounces of peroxine powder from your druggist. Sprinkle on a hot, wet cloth and rub the face briskly. Every blackhead will be dissolved. The one safe, sure and simple way to remove blackheads.

Iced Tea is delicious when made with Chase & Sanborn's Choice Blends

ONCE UPON A TIME — THE DWARF'S HILL—VIII — by W. J. ENRIGHT.

ONCE UPON A TIME — THE DWARF'S HILL—IX — by W. J. ENRIGHT.

Did you ever notice that the finest inventions are the most simple?

Not long ago I saw a movie which showed how various things came to be invented, and in every case it was just a crude attempt to do what nature has always been doing.

I will not waste time telling what I saw, but will dwell on some ideas that came to me as I watched the pictures.

Now, you sit down and try this: have your wrists and arms bare. Hold the palm of one hand facing up, and the palm of the other facing down, with the hands one above the other. Now close the fingers, thus locking them in a grip. Now, holding your fingers locked, steady but not strained just watch your wrists and arms as you jerk and pull one against the other, as though you wanted to disconnect. Your fingers are hooked together in a firm grip that will not allow things to disconnect, and with every pull or jerk, you will notice that your wrist takes the first little shock, and that your stronger arm muscles take the greater ones, and that it is all done so smoothly that there is no jolting. This is the way in which all our trains are connected up. The couplers are inventions of iron and steel. They are shaped just like your closed fingers locked together. Now, when the jerk or pull comes, these steel wrists and arms work with an action similar to your own, thus making the smooth action of starting a train of coupled cars. Nature told us how to do it.

The aeroplane starts into the air just as the bird called the roadrunner speeds along. This bird makes wonderful speed along the ground, spreading its wings and tail and using its powerful legs: it is a close connecting link between the perfect bird and the ancient creatures which first learned to fly by such running.

At present, our air machines are away back with the ancient first flying creatures, and have just reached the point where they actually leave the ground. Even the hydroplanes imitate the loons, as they speed over the water, gathering lightness against the wind, until they are finally in the air. Inventions imitate nature.

SAVE YOUR TEETH

Prepared by the Oral Hygiene Committee of Canada, with which the Peterborough Dental Society is Collaborating.

TEETH AND MENTAL BACKWARDNESS.

In their study of crime and mental backwardness, psychiatrists are more and more going beyond the mental weakness to discover the physical frailties responsible for this state.

And among the physical defects, diseases associated with the teeth are found to play no insignificant part.

From the Toronto City Court comes the recital of how a chronic offender was at length sent away for a physical examination. Four bad teeth were found and removed following which the man promptly reformed and never re-appeared on his old charge—'proving nothing of course,' but providing food for much serious thought.

Authenticated reports gathered from various sources have established beyond all doubt that mental backwardness among school children is in a large measure attributable to physical defects, of which the large proportion are from dental sources.

Nor is this altogether unlikely, for where, as in many cases of dental neglect among young children, the disease process has progressed to the abscess stage, the body fluids which nourish the tissues are polluted and poisoned for months and even years, and from these toxic sources, come other physical impairments such as defective eyesight, bad hearing, and stunted growth—defects so obviously causative of mental backwardness in many cases as to need no elaboration.

Further, it is not unreasonable to suppose that many little sufferers from dental diseases, through fear of the dental chair continue to put up with these discomforts which leave the child in no fit shape mentally for his school routine.

While it is true (as the pages of history will show) that many a frail body has housed an intellectual giant, yet for the great class of persons of average talents physical impairments are indeed mental hindrances.

'Mens sana in corpore sano,' continues to be the ideal of attainment for every growing child.

SOLUTION OF YESTERDAY'S CROSSWORD PUZZLE.

FRANC ADVANCES.

Poincare is Likely To Form a Ministry.

PARIS, July 22 (Canadian Press).—The French franc opened nearly two points better than yesterday's closing quotation to-day on prospects of Poincare Ministry, and remained firm during the morning, notwithstanding the fact that the Bank of France's statement showed that the Government borrowed 500,000,000 francs.

More than 4,300 workers are constructing the extension of the Government-owned railroad in Colombia.

THE EXAMINER CROSSWORD PUZZLE

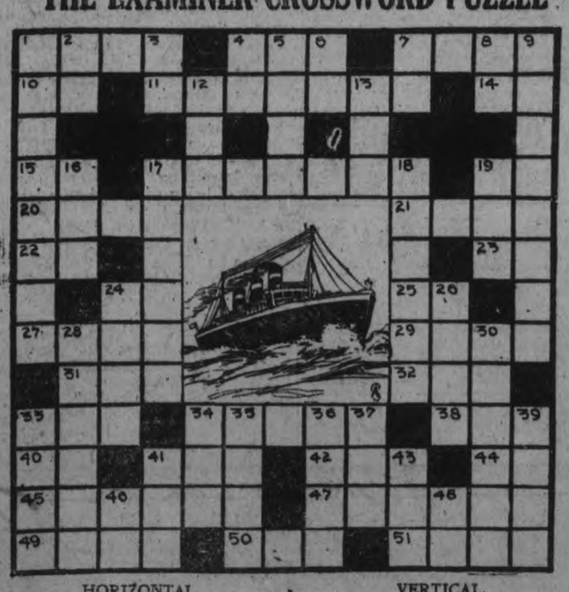

HORIZONTAL.

1. Fluid rock.
4. Feminine pronoun.
7. On top of.
10. Hypothetical structural unit.
11. Ship.
14. Negative.
15. Exclamation of inquiry.
17. Chief officer on a boat.
19. Preposition of place.
20. Kind of plum cake.
21. Curved structure used to support a bridge.
22. Alleged force producing hypnotism
23. Toward.
24. Seventh note in scale.
25. Abbrev. for avenue or road.
27. At that time.
29. To relieve.
31. Almost a donkey.
32. Constellation.
33. Old wagon track.
34. Assistant officers on board ship.
38. Point.
40. Morindin dye.
41. Shallow cooking vessel.
42. To imitate.
44. Minor note.
45. To give an account of.
47. Main cabin.
49. To prepare for publication.
50. To devour.
51. Strong fortified place.

VERTICAL.

1. Small boat carried on a steamer in case of shipwreck.
2. Paid publicity.
3. Like.
4. Point of compass.
5. To stop.
6. Standard type measure.
7. Measure of area.
8. Upon.
9. Opening in a ship's side.
12. Afternoon meal served on board ship.
13. Silk worm.
16. Possessed.
17. Officer's room on board ship (pl.).
18. Seasickness.
19. To perform.
24. Examination.
26. Sour.
28. Shifted course of ship.
30. Mariner.
33. Uncommon.
34. To damage.
35. To put up a poker stake.
36. Opposite of west.
37. Mineral spring.
39. To breathe heavily.
41. Deep cooking utensil.
43. Sprite.
46. 3,1416.
48. Yellow Hawaiian bird.

Daily Short Story

TRAPPER JIM

"Then you'd advise us to leave at once?" asked John Brinsmade, his gaze wandering to the cabin windows outside which the snow was falling steadily.

"Not at all," said Trapper Jim quietly, smiling inwardly at their entire misunderstanding of what he really hoped they would do.

"As I see it," spoke up Caryl Brinsmade, "this storm will not amount to anything, and when it's over, the tracking will be wonderful."

"Exactly," said the woodsman. "But there's no reason, if you wish, you shouldn't make Joe's Crossing by to-night, if we start at once. Being cooped up here all day ain't going to be any fun."

He puffed away at his pipe, watching each one of them narrowly. John Brinsmade, crusty old novelist, who had been coming to the North Woods for thirty years. Caryl, his daughter. Ford Evans, his secretary. And Martin James, a friend of Caryl and her father's.

In the past few weeks during which they had hunted together Jim had figured out several things, among which was the fact that both young men were in love with Caryl. He could not see that she favored either, but Jim jolly well knew which man he thought would make the better husband. And it wasn't Martin James. Now Jim, as a rule, refrained from attempting the role of deus ex machina, yet he fancied he now saw a way in which to help the girl make up her mind.

"If you do decide to stay on one more day," he remarked, "I'll take Mr. Evans over to that beaver dam he was hankering to see."

"I vote to stay," spoke up Martin, rather quickly. A whole day with Caryl and Ford Evans off with the guide—it looked good to him. Old Brinsmade, once he got his nose over his manuscript, would be oblivious to the most violent lovemaking.

And it was Brinsmade who cast the vote to stay. "Think I can get in another chapter," he declared. "But won't need you, Evans, until this evening."

Evans was the only one who appeared crestfallen. True, he did want to see the beaver dam, but not at the expense of leaving Caryl at home with his rival. However, he saw nothing else for it but acquiescence.

What with one thing and another, it was later than might have been expected when they returned to the cabin. Jim had mixed up the trails so that they had gone several miles out of their way. Ford, itching to discover just what had heppened during their absence, several times consigned old Jim to various undesirable regions.

The snow ceased to fall in the latter part of the afternoon and a little new moon shone near the horizon.

"Ought to get a moose tonight," said Jim cheerfully. But Ford, running on ahead, had not heard him.

Everything within the cabin appeared as usual, Brinsmade, his chapter ready to be typed, was in great spirits. Caryl sat curled up on the divan, her brown eyes gazing into the fire. Martin was reading.

They greeted the two men vociferously, as if they had been gone for several weeks instead of rather less than twelve hours.

Ford, eyeing Caryl keenly, could not see that she was different than usual, except, perhaps, for a certain happy light which seemed to dance in her eyes and which troubled him a little. Had anything occurred to make her especially happy?

Afterwards, Brinsmade waived the typing of his chapter in order to go deer stalking. As they set forth, Martin fell into place beside Jim, making no effort, as he usually did, to walk with Caryl. And Ford was only too glad to avail himself of an opportunity to talk with her.

The woods were very still—so still that Ford, laying a hand on her arm, fancied he could hear his own heart beating.

"Oh, Caryl," he whispered, "tomorrow we return to civilization. This may be my very last chance to—to tell you how I love you. Oh, my darling little girl, could you possibly learn to care?"

Caryl slipped her hand into his. "I—I care already," she said. "I found that out today, when I knew that I wouldn't mind being snowbound with you for—oh, for hundreds of years together!"

When Trapper Jim knew of it, he just nodded his head and remarked casually, "Good enough! Good enough!"

But later, puffing away at his pipe, he chuckled once again and his thoughts, could one have read them, would have run like this.

"Good thing to let a rival get his proposal out of his system, providing you pick the time and the place for him to do it. Twelve hours cooped up in a cabin—well, it gives a girl an idea of what it would mean to be married for life to him!"

And Ford and Caryl, their hearts light and happy, were dreaming of the morning when they would see each other again.

Copyright, 1926, by The McClure Newspaper Syndicate.

GOOD NIGHT STORIES

By Blanche Silver

BETTY VISITS A BEAUTIFUL COUNTRY.

"Oh, dear!" Betty sighed as she picked up the broom and started to sweep, "I wish I could go somewhere today."

"Where would you like to go?" whispered a tiny voice, and Betty turned around to find a wee little elfin standing behind her.

"Oh, just any place, Gocomeback," she replied. "Where were you going when you heard me wish?"

"To visit Switzerland," answered the elfin. "It's a wonderful country, you know."

"Our lesson for Monday is on Switzerland," Betty cried. "Please take me with you."

Before Betty had time to think she was sailing over land and sea beside the wee elfin.

"All I can remember about Switzerland is that it's a small country east of France," laughed Betty.

"And a very famous country, too," added Gocomeback as they floated over the tall peaks of a glorious mountain. "Now this is Switzerland and this is the Alps. These are the highest mountains in Europe and the most beautiful in all the world. They fill the whole southern part of Switzerland and separate it from Italy."

Thousands of bright little streams dashed and tumbled down the mountain sides. Its tallest peaks were covered

"This Is Switzerland."

with sparkling snow. Gocomeback told Betty that here was where the great glaciers were formed. They hovered over a river of ice that was moving so slowly Betty couldn't see it moving at all, but Gocomeback told her that some day the cakes of ice would reach the valleys and there they would melt.

"Do you mean it's that warm right now down in the valleys?" asked Betty.

For answer Gocomeback led Betty down the mountain side into great forests of pine and walnut trees. Down they clambered until they came to the lovely vineyards, orchards and wheat fields with quaint little villages scattered everywhere.

Great crowds of merry-making natives were gathered everywhere and when Gocomeback asked the occasion of the merriment, he was told that the peasants, who had their small farms on the mountain sides, were taking their cows and goats up into the pastures on the mountain sides.

"That is a merry time in Switzerland," laughed the elfin. "While up there they will make cheese so they can bring it down and sell it in the villages. Another thing to remember about Switzerland is that it's the home of wonderful watchmakers. Geneva is the greatest market of the watchmakers. Do you know where Geneva is, Betty?"

Betty shook her head.

"Why, on Lake Geneva, one of the largest lakes in the country," continued Gocomeback. "It's a very beautiful town. If we had more time, we'd visit there today, but I hear Mama calling you." Then, like a puff of smoke, Switzerland, with all its beautiful mountains, lakes and villages, all vanished, and Betty stood on her own back porch with her broom in her hand. She thanked the elfin and ran into the house to answer her Mama.

(Copyright, 1926, by Newspaper Feature Service, Inc.)

TINTED CUT-UPS

Cut Out the Pieces, Paste Them Together Correctly, Color the Sketch, and Fill in the Missing Word

BY HAL COCHRAN

Right from the day that it is born,
You have to feed it mash and corn.
No doubt you've heard,
Ere folk have stirred,
The _____ crow at early dawn.

A Fashion Model's Diary

By Grace Thorncliffe

SHE DESCRIBES A LOVELY FROCK FOR THE BRIDESMAID.

Yesterday Gaby and I had quite a bit of excitement. As soon as we reached Madame's shop in the morning there was a telephone call, asking for either one of us.

Gaby answered the phone and soon she burst in upon me with the news that it was an old friend of ours, Madge Brown, who announced that she was to be quietly married in the chapel of a certain church that afternoon, and she wanted both of us to come.

Now Madge's home is in the South, and there were dozens of questions I wanted to have answered, but Gaby had learned little.

"Her mother and sister are with her and she and the groom are going abroad to-morrow. That's all I learned," Gaby informed me. We asked Madame for the afternoon, off and rushed to our respective homes to dress in something a bit festive.

There were not many guests, just the immediate family and friends, and Gaby and I decided it was an awfully good way to have a simple and very nice wedding.

Madge's sister was the bridesmaid, and she looked so very lovely in her frock that I am saving a sketch of it here in my diary.

It is a very simple but very smart, affair of cream georgette, with twin bands of gold tissue ribbon marking the waistline and two big tea roses at the centre. The pleated flounce at the bottom extended up the front to the waistline.

She carried real tea roses, and her hat was a natural leghorn with georgette-covered crown and a georgette bow at the back.

Here I am almost forgetting the bride! Maybe it's because I expect to be many times a bridesmaid! Anyway, she wore a lovely white silk serge suit with a tiny white Bangkok hat, and carried a corsage of lilies-of-the-valley and white orchids.

Cream Georgette Trimmed with Tea Roses Makes This Charming Dress.

Gaby and I went on to the informal reception afterward, and the unexpected thrill of finding ourselves at a wedding we hadn't even heard of the day before added much to our excitement.

We took in every detail so we could tell the girls at Madame's this morning, for all of us always take a profound interest in what the rest of us do.

Blood impurities cause rash, pimples and sallowness. The regular use of ENO brings a clear and healthy skin, because ENO assists nature to expel impurities and poisons. For a good complexion try a dash of ENO each morning in a glass of water.

THREE-MINUTE JOURNEYS

Temple Manning

WHERE CAVEMAN METHODS OF COURTSHIP PREVAIL.

There are few places where women are less valued than among the aborigine tribes in Australia. For there women are looked upon as slaves and are often cruelly beaten. Indeed, woman's sphere seems to be that of beast of burden. It is nothing to see a woman carrying from one home to another a burden consisting of: "a sack containing a flat stone for crushing roots; pieces of quartz for knives and spearheads; stones for axes; cakes of gum from the grasstree for mending old weapons; kangaroo sinews for thread, and needles of kangaroo bone; opossum hair to make girdles; pieces of kangaroo skin for polishing spears; sharp shells serving as knives; yellow and red ochre for painting; a piece of bark for making ropes, ornaments, tinder for making fires; some fat and quartz revered as a relic, and fruits and roots." Besides this she may carry a set of undressed hides and a staff five or six feet long. And, added to all this, she often carries her husband's spears!

She Is Knocked Unconscious.

Before she can make her "debut," or, in other words, before she can be considered as having reached the age of maturity, and therefore be marriageable, she must undergo a fearful ordeal. This consists of cutting great gashes horizontally across her back with a sharp stone. The blood resulting from the wounds is wiped off with large bunches of grass and green twigs that have been warmed near the fire. While the operation is performed, the girl's female friends and relatives make a great to-do, crying and lamenting, to show their sympathy for her sufferings. However, after her wounds have healed, her scars are considered very beautiful by the opposite sex.

Now she is in the marriage market! And she is either purchased from her father or brother or carried off by main force. The latter case is the simple procedure of knocking the girl unconscious by a blow on her head with some heavy weapon, and dragging her off to her future home.

In some of the tribes, however, a girl is betrothed at birth, and woe betide the one who breaks her father's promise. She will be hunted down and will suffer a rather horrible death.

If a woman is considered particularly attractive, she cannot expect to long remain the property of her husband, for some fine day one of her admirers will come and take her off. She will henceforthward be known as his wife until she is again carried off by another aspirant for her favors.

MAN AND BOAT LOST.

Believed To Be Drifting, as Oars Were Found Floating.

SAULT STE. MARIE, Ont., July 22.—Chief of Police Hugh Graham was advised yesterday that a man named J. Scudder had disappeared in a small boat from Desbarats at 11 o'clock Tuesday night and cannot be located. Scudder is a married man, but it is not known whether he is a resident of Desbarats or a tourist, quite a number of whom are camping there.

The missing man went out into the channel, it is believed, as the oars of the boat were found floating down the channel. No trace of the boat can be found, which leads to the belief that he man lost his oars in some way and is now drifting down the channel. Several boats went out from Desbarats in an endeavor to locate the man or his craft, but the search was unsuccessful.

Chief Graham is taking the matter up with the provincial air force here, in an endeavor to secure a plane with which to continue the search.

PILE SUFFERERS

Can You Answer These Questions?

Do you know why ointments do not give you quick and lasting relief?

Why cutting and operations fail?

Do you know the cause of piles is internal?

That there is a stagnation of blood in the lower bowel?

Do you know that there is a harmless internal remedy discovered by Dr. Leonhardt and known as HEMROID, now sold by McDermid & Jury and druggists everywhere, that is guaranteed?

HEM-ROID banishes piles by removing the cause, by freeing blood circulation in the lower bowel. This simple home treatment has an almost unbelievabe record for sure, safe and lasting relief to thousands of piles sufferers, and save the needless pain and expense of an operation. Don't delay. Try HEM-ROID today. It will do the same for you.

SEVERS FINGER.

Another Woman Looking on Expires From Shock—Died in Few Minutes.

PRINCE RUPERT, B.C., July 22 (Canadian Press).—The shock of seeing another woman sever her finger while cutting meat, is believed to have caused the death yesterday of Ella Carmichael, of Queen Charlotte, British Columbia.

Miss Carmichael was standing near Mrs. McLean, her employer, when the latter was preparing the mid-day meal. In her hurry to slice some meat, Mrs. McLean cut off one of her fingers. The Carmichael girl was overcome by shock and died a few minutes later.

RAILWAY TIME-TABLES

CANADIAN NATIONAL RAILWAY

(Timetable corrected to date)

No. 96—7.00 a.m. for Port Hope, Oshawa, Toronto, Buffalo, and main line points east of Port Hope.
No. 92—8.20 a.m. for Lindsay, Blackwater, Orillia, Midland and Toronto.
No. 371—8.30 a.m. for Lakefield.
No. 98—8.35 a.m. for Hastings, Campbellford, Belleville, Brockville and Montreal.
No. 92—12.00 noon for Port Hope, Cobourg, Ottawa, Oshawa, Toronto, Hamilton, Buffalo and making connection with the International Ltd. for London, Port Huron and Chicago, also makes connection for Philadelphia and New York.
No. 100—12.15 p.m. for Hastings, Campbellford, Belleville, Kingston, Brockville and Ottawa.
No. 373—12.20 p.m. for Lakefield.
No. 95—5.25 p.m. for Lindsay, Blackwater, Orillia, Midland, Toronto and makes connection with the "National" for Winnipeg and Vancouver.
No. 99—8.15 p.m. for Omemee and Lindsay.
No. 94—9.10 p.m. for Port Hope, Kingston, Cornwall, Montreal, Quebec, Halifax, Boston, Portland. Carries through sleeper to Montreal

CANADIAN PACIFIC RAILWAY.

(Corrected to date.)

GOING EAST—
11.59 a.m.—Norwood, Havelock, Bonarlaw, Tweed, Perth, Smith's Falls, Kingston, Ottawa, Montreal and intermediate points daily. On Sunday this train proceeds east only as far as Havelock.
8.10 p.m.—Indian River, Norwood, Havelock and Tweed. Daily except Sunday.
11.55 p.m.—Havelock Tweed, Kingston, Perth, Smith's Falls, Montreal, St. John, Boston and New York. Daily except Saturday.
12.55 a.m.—Havelock, Tweed, Kingston, Perth, Smith's Falls, Ottawa.
GOING WEST—
4.25 a.m.—Myrtle, Toronto, Guelph, Goderich, Hamilton, Galt, Woodstock, St. Thomas, London, Chatham, Detroit, Chicago and New York. Daily.
6.00 a.m.—Toronto (Yonge street), Owen Sound, Teeswater and intermediate points between Peterborough.
7.35 a.m.—Toronto, Hamilton, Brantford, Buffalo, New York, Galt, New York Galt, Woodstock, London, Chatham, Detroit and intermediate points. Daily except Sunand Toronto. Daily except Sunday.
7.00 a.m.—Bethany, Lindsay, Orillia, Port McNichol and intermediate points. Daily except Sunday.
3.30 p.m.—Toronto, Hamilton, Brantford, Buffalo, Rochester, Boston, Woodstock, London, Windsor, Detroit, Chicago and intermediate points between Peterboro and Toronto. Daily.
6.30 p.m.—Lindsay, Toronto and intermediate points. Daily except Sunday.

Suburban Days

Do your buying where you can save big margins on regular prices

LADIES' DRESSES

$25.00 Ladies' Silk-Faced Canton Crepe Dresses, different colors and up-to-the-minute styles, for $14.98
$16.00 Dresses, silk Canton crepe, good tasty styles and colors, for ... $8.98
$12.98 Dresses, flat crepe, few only, for $6.98
200 Wash Dresses, such as Rayon silk, voiles, crepes and broadcloth. Regular up to $8.00, $12.00 and $15.00. Will go on Sale for $2.98, $3.98, $5.98

MILLINERY

Evey Hat left from summer trade will go at ..... 98c and $1.98
Regular prices, $4.50 to $7.00.

LADIES' COATS

Tweed, velours and gabardines. Regular from $14.00 up to $24.00. On Sale for ..... $7.98 and $12.98

$1.50 Broadcloth Bloomers, with jazz garters, for 98c
$1.00 Bloomers, fine material and good shades, for 75c
$1.00 Ladies' Nightgowns, in crepes and dimity, for 69c
$1.50 Broadcloth Princess Slips, different shades, for 98c

GIRLS' WEAR

Dresses, Coats and Sweaters at HALF-PRICE.

BOYS' SUITS

Good variety in Boys' Suits in different materials, also in wash goods. Greatly reduced, from ..... 98c to $8.00

MEN'S SUITS

If you need a Suit now is the right time to buy at the right price. We have them as low as $7.98 and as high as $35.00, and they are all at a big saving to you.

MEN'S SHIRTS

$2.00 Men's Shirts for $1.25
$1.75 Men's Shirts for 98c
$1.00 Men's Working Shirts 69c
39c Lisle and Silk Socks for 19c
$1.50 Men's Overalls for 98c

BEDDING

Save from 25 to 50 per cent. on Bedding. If you never bought from us before we both lost money, as I can assure you I am the cheapest in this line.
$9.00 Pure Felt Mattress at $5.98
$12.98 2-inch Post Iron Bed, in walnut finish, for $8.75
$8.50 Iron Spring, good and strong, for $5.48
$12.00 Sagless Spring for $8.98
$3.75 Camp Mattress for $2.50
$25.00 Kapok Mattress for $14.98
A complete Bed in snow white iron, Iron Spring and Felt Mattress, in 3 feet width, for only $13.98
House to let in terrace, on George street. Cut price on rent. Good and warm in winter. You will save on coal. Very central. You will save car fare. You will be treated right.

M. FINE

427 GEORGE ST.

Sensational Extra-Innings Fight At Belleville

Petes And Belleville Battle Nineteen Innings To 3-3 Draw All League Records Smashed

Longest Game in Which Any Peterboro Ball Team Has Ever Participated Called on Account of Darkness, After Sensational Pitching Duel Between Heckman and Ouellet—Both Give Wonderful Performance.

ONE UNEARNED RUN OFF EACH PITCHER ONLY SCORE IN LAST TWELVE FRAMES

Both Teams Play Brilliant Ball in the Field and Game is One of the Most Remarkable in History of the Central Ontario League—Hap Harrison's Mammoth Home Run Gets Petes Away To An Early Lead.

By F. D. C.

The Petes and Belleville made baseball history for these parts yesterday at Belleville when they battled nineteen hectic innings to a 3-3 tie, the game being called at 7.25 o'clock on account of darkness, after the teams had fought each other for over four hours of the hottest weather of the summer.

What a ball game!

For nineteen innings Al. Heckman and Johnny Ouellet toiled on the hill top, matching their cunning against that of the batters, and when hits meant runs relentlessly refusing to allow a safety.

The two right-handers, Heckman with the prestige of an unbeaten record this season and Ouellet back in form after a bad start, gave a wonderful exhibition of pitching.

The box score favors Ouellet inasumch as the Belleville twirler allowed but ten hits as against fourteen, only hit or passed two men as against seven, and struck out eleven while Heckman was whiffing ten.

But the box score does not do justice to the wonderful effectiveness of Heckman in the pinches. When Belleville had runners on the bases and a hit would have meant the ball game the Petes' ace rose to his greatest heights. Once he found himself faced with the bases full and none out but he blew his fast ball and broke his curve past the next two batters for strikeouts, and forced the third batter, a pinch-hitter, to pop a harmless fly to Holyman.

It was a great performance by Heckman and an equally sensational feat by Ouellet, who showed his old time speed, a sharp breaking curve and excellent control.

A tie score was after all the most satisfactory outcome of the long-drawn out struggle, for it would have been a pity to see either pitcher have to lower his flag after such a consummate display of pitching cleverness and courage.

Fine Fielding Too.

And back of this superb twirling was great fielding by both teams, and by practically all the players in both line ups. The box score tells its own tale of great defensive work by the two clubs. The rival first basemen each handled twenty-two chances without a skip while the rest of the infield played great ball, Meagher with twelve chances, Holyman with several beautiful plays to his credit and Weir and Helson, the two third basemen, always being prominent. The same story can be told of the outfield, Peterboro's gardeners killing fourteen flies with Wolfe responsible for half of these, while twelve were clutched by Belleville outfielders.

It was an all round display, worthy of the best traditions of the Central Ontario League, and was not only the longest game in the history of the League or in which any Peterboro ball club ever participated, but was in many respects one of the most sensational diamond battles ever staged in Eastern Ontario.

The Petes took the lead in the third when Hap Harrison drove one of Ouellet's fast ones to the fence in deep right, for a home run. He slowed up going into third but still had plenty of time to jog home before the ball came back to the infield.

Peency Mills almost duplicated this feat in the next frame when he rolled one to deep right for three bases, and came home on Blakely's single.

They fought along at 1-1 until the seventh when the Petes scored on an error, two sacrifices and a wild pitch, only to have Belleville tie it up again on Palmer's triple and Ouellet's single.

That should have been the last run of the game so far as the pitchers were concerned for ten scoreless innings followed before the teams each scored an unearned run in the eighteenth, the Petes on an error, two stolen bases and a scratch hit, and Belleville on two errors and a passed ball.

In addition to all this baseball the Belleville fans had the enjoyment of seeing Manager Shiner Johnston ejected from the field by Umpire Woodley at the end of the fifth inning. For fourteen innings the Petes' pilot watched the hot struggle from the grandstand.

The Petes got little help from the umpires and there was much crabbing over decisions, both on the bases and on balls and strikes.

Both Heckman and Ouellet went the full route in great shape, as is shown by the fact that Belleville got but two ingles off Heckman in the last seven innings while the Petes in the same time collected only three off Ouellet.

The Start of the Marathon.

In the first Wolfe was tossed out by Ouellet and Rose and Swanston grounded to Meagher, two close plays.

Weir rolled to Holyman, Rose tossed out Meagher and H. Mills flied to Wolfe.

Weir, in the Petes second, threw out Heckman and Jimmy and Jack Hall.

For Belleville W. Mills bounded to Heckman. Blakely singled over second. Blatchford flied to Jack Hall and Holyman's throw beat Hagerman to first.

Helson, first up for the Petes in the third, fanned. Harrison drove one to the fence in right field for an easy home run. Holyman rolled to Meagher and Wolfe to Weir.

In Belleville's half Palmer bunted to Heckman and was out. Ouellet fanned. Weir doubled to left centre. Meagher drifted an easy one to Jimmy Hall.

Meagher threw out Rose and Swanston in the fourth and after Heckman was hit and Jimmy Hall had punched a single to left, the Belleville second baseman also tossed out Jack Hall.

Belleville tied the score in their half. Harry Mills grounded to Helson but Peeney Mills laced a triple to deep right and scored when Blakely shot a single over second. Blakely stole second and after Latchford was passed the pair pulled off a double steal. Heckman, however, got out of the corner by fanning Hagerman and Palmer.

In the fifth Helson fanned and Harrison was called out on strikes. Holyman was safe on Weir's low throw. Wolfe hit to Weir and Holyman was called out at second. The Petes put up a vigorous howl over the decision and Manager Johnston's protest was so vehement that he was chased to the bench and then off into the grandstand.

In Belleville's half Ouellet flied to Wolfe. Weir singled past third but Meagher lifted a short one to Wolfe and Rose threw Harry Mills out.

Rose opened the sixth by grounding to Meagher. Swanston walked and went to second while Ouellet was throwing out Heckman. Jimmy Hall fouled to Weir.

W. Milis walked. Harrison made a fine stop of Blakely's hard smash and tossed W. Mills out at second. Blakely stole second and continued to third on Swanston's low throw, but Heckman fanned Latchford and caught Hagerman's pop fly.

The Petes took the lead for a moment in the seventh. Jack Hall got a life when Palmer dropped his fly to centre. Helson sacrificed him to second and he went to third after Palmer had caught Harrison's mammoth fly in deep centre. With Holyman up Ouellet uncorked a wild pitch, allowing Hall to score after which Holyman fanned.

Belleville promptly tied it up. Palmer cracked a triple to deep right and scored on Ouellet's single to the same field on which Jack Hall nearly made a shoe string catch. Weir cracked a liner into Heckman's hands and Ouellet was doubled off first. Meagher lifted one to Jimmy Hall.

In the eighth Wolfe rolled to Meagher. Rose singled to right. Swanston's hot shot between first and second hit Rose and he was out, Swanston of course going to first on the play. Heckman struck out.

Harry Mills walked giving Belleville a good start but W. Mills hit to Holyman who stepped on second and then threw the batter out; a fast double play. Blakely also rolled to Holyman, Harrison making a barehanded catch of a low throw.

Starting the ninth Jimmy Hall popped to Ouellet. Jack Hall dropped a single into centre. Helson fanned and Palmer took Harrison's long and high fly in deep centre.

Belleville had a chance. Helson threw out Latchford on a fast play and Hagerman fanned but Palmer doubled to left and Ouellet walked. Weir's best was an easy fly to JimmyHall and the game went extra innings.

Both teams had an opening in the tenth. Holyman fanned but Blakely fumbled Wolfe's roller long enough to lose the speedy centre fielder. Rose fouled to Hagerman. Swanston singled to left centre sending Wolfe to third and taking second on the throw to the difficult corner. It was up to Heckman but with the count 3 and 2 on him he was called out on strikes and the Petes howled strenuously at the decision.

Great Pitching

Belleville had an even better chance but Heckman rose to the occasion. When Meagher walked and Harry and Peeney Mills both singled to centre filling the bases with nobody out the Belleville fans rose en masse Heckman showed his class in the pinch by striking out Blakely and Latchford and getting Goyer who batted for Hagerman on a pop fly to Holyman. The attack subsided for a while after that hectic frame.

For the Petes in the eleventh Jim Hall flied to Palmer, Jack Hall fouled to W. Mills who had replaced Hagerman behind the bat and Helson struck out.

Belleville were just as easy. Palmer popped to Harrison. Holyman tossed out Ouellet and Weir was thrown out by Heckman,

In the twelfth after Harrison had fouled to Harry Mills and Holyman had been thrown out by Ouellet on a bunt Wolfe doubled but was stranded when Rose flied to Goyer in right field.

For Belleville Meagher singled to centre and was sacrificed to second by Harry Mills. Peeney Mills singled to left Meagher being held at second by Jimmy Hall's good attempt. Blakely fouled to Helson. Meagher in attempting to steal third got away too soon and Heckman tossed him out.

Swanston cracked one to left centre in the thirteenth and Latchford after nearly misjudging the drive dived and came up with the ball. The Petes claimed it was a pick up and not a catch but Swanston was called out. Heckman struck out. Jimmy Hall singled to centre but was out stealing, Mills to Blakely.

The Nationals went down in order. Latchford was thrown out by Helson. Wolfe made a nice catch of Goyer's smash and Heckman threw out Palmer.

In the fourteenth Jack Hall flied to Palmer, Helson rolled to Meagher and Harrison drove a long one to Goyer.

For Belleville Ouellet walked and Weir sacrificed, but Meagher flied to Wolfe and Swanston made a fine running catch of Harry Mills' foul.

Holyman, first up in the fifteenth, rolled to Blakely. Wolfe flied to Latchford, and Rose to Palmer.

In Belleville's half W. Mills flied to Wolfe, Rose took Blakely's fly back of second, and Jimmy Hall took care of Latchford's drive to left.

In the sixteenth Swanston flied to Palmer, Heckman was thrown out by Weir and Jim Hall drove one which Harry Mills nailed with one hand.

Goyer gave Belleville a start by singling past Rose, but Palmer bunted a fly to Heckman. Ouellet flied to Wolfe and Weir struck out.

In the seventeenth Jack Hall flied to Meagher, Helson bunted a fly to Ouellet, and Harrison was thrown out by Blakely.

Meagher rolled to Rose. H. Mills drew a walk. W. Mills lined to Rose and H. Mills was nearly doubled off first. Holyman made a running gloved hand pick-up of Blakely's hot roller to force H. Mills at second.

Ahead and Tied Again.

Daring base running by Herb Wolfe gave the Petes the lead in the eighteenth. With Holyman out on a foul to Mills, Wolfe was safe on Blakely's wide toss to first. He stole second and then third, and carried the run in when Rose singled off Harry Mills' knee. Swanston flied to Latchford, and Rose was out stealing second.

And Belleville promptly tied it up again. Latchford got a life on Holyman's fumble. Rose made a good stop of Goyer's smash, and then, mistaking the Belleville coacher for Harrison, threw the ball into the Peterboro dug-out. That put runners on second and third with nobody out. Heckman, however, struck out Palmer, and Ouellet flied to Jack Hall, whose good throw to the plate gave Latchford no chance to score. Then one of Heckman's high ones got away from Swanston, Latchford scoring the tieing run. The winning run was on third, but Heckman fanned Weir.

Heckman started the nineteenth with a single over Blakely's head. Jim Hall popped to Ouellet. Jack Hall flied to Latchford, and Helson struck out.

Meagher opened Belleville's half with a single between short and third and went to second on H. Mills' sacrifice. W. Mills lifted a high one to Harrison back of first, Meagher going to third after the catch. It was up to Blakely, but his best was an easy fly to Jimmy Hall, and Umpire Colling decided it was time to quit, calling the game on account of darkness.

Peterboro—	AB	R	H	PO	A	E
Wolfe, m	8	1	1	7	0	0
Rose, 2b	8	0	2	2	3	1
Swanston, c	7	0	2	11	0	1
Heckman, p	7	0	1	3	8	0
Jim Hall, lf	8	0	2	5	0	0
Jack Hall, rf	8	1	1	2	0	0
Helson, 3b	7	0	0	2	4	0
Harrison, 1b	6	1	1	21	1	0
Holyman, ss	7	0	0	4	5	1
	64	3	10	57	21	3

Belleville—	AB	R	H	PO	A	E
Weir, 3b	8	0	2	1	6	1
Meagher, 2b	8	0	2	3	9	0
H. Mills, 1b	5	0	1	22	0	0
W. Mills, rf, c	7	1	3	6	2	0
Blakely, ss	9	0	2	1	2	2
Latchford, lf	7	1	0	4	0	0
Hagerman, c	4	0	0	8	0	0
Goyer, rf	4	0	1	2	0	0
Palmer, m	8	1	2	6	0	1
Ouellet, p	6	0	1	3	4	0
	66	3	14	*56	23	4

*Rose out, hit by batted ball.

By innings:

Peterboro . . 0010001000000000010—3
Belleville . . 0001001000000000010—3

Two-base hits—Wolfe, Weir, and Palmer. Three-base hits—W. Mills, Palmer. Home run—Harrison. Sacrifice hits — Helson, Harrison, H. Mills 2, Weir, W. Mills. Bases on balls, off Heckman 7, off Ouellet 1. Struck out, by Heckman 10, by Ouellet 11. Left on bases, Peterboro 10, Belleville 16. Double plays — Heckman to Harrison, Holyman to Harrison. Stolen bases—Wolfe 2, Blakely 3, Latchford. Passed balls—Swanston 2. Wild pitch—Ouellet. Hit by pitcher, by Ouellet 1 (Heckman). Time, 4.05. Umpires — Colling and Woodley.

STANDING OF LEAGUES

INTERNATIONAL LEAGUE.

	Won.	Lost.	P.C.
Baltimore	65	34	.651
Toronto	62	39	.614
Buffalo	58	42	.580
Newark	57	42	.576
Rochester	49	49	.500
Jersey City	43	55	.439
Syracuse	36	61	.371
Reading	25	73	.255

NATIONAL LEAGUE.

	Won.	Lost.	P.C.
Cincinnati	53	38	.582
Pittsburgh	48	39	.552
St. Louis	48	40	.545
Chicago	48	41	.539
Brooklyn	47	43	.522
New York	44	43	.506
Philadelphia	32	51	.386
Boston	33	56	.371

AMERICAN LEAGUE.

	Won.	Lost.	P.C.
New York	57	34	.626
Philadelphia	49	42	.538
Chicago	49	42	.538
Cleveland	50	43	.538
Detroit	48	44	.522
Washington	45	42	.517
St. Louis	39	51	.433
Boston	26	64	.289

YESTERDAYS RESULTS

INTERNATIONAL LEAGUE

Baltimore ....000000030— 3 10 1
Syracuse.... ....010000102— 4 13 0
Slappey, Parnham, Earnshaw and Cobb; Dyer, Boyd, Frankhouse and Morrow, Niebergal.

Jersey City ....202001103— 9 10 0
Toronto ....010022110— 7 15 5
Moss, Parks, Cantrell and Daly, Freitag; Faulkner, Doyle, Hubbell and Styles.

Newark.. ....1,11,0100212—18 22 4
Rochester .. ....3 2 00050030—13 15 0
Decatur, Hankins, Chesterfield and Schulte; Moore, Mitchell, Roberts, Murphy and Head.

Reading.... ....000000010— 1 5 0
Buffalo ....10021000x— 4 10 0
Chambers and Lynn; Proffitt and Pond.

Second game:

Baltimore ....0012004— 7 9 1
Syracuse ....1200100— 4 6 0
Earnshaw, Jackson and McKee; Haid and Morrow.

NATIONAL LEAGUE

Brooklyn.. ....000000000— 0 5 0
Pittsburgh ....00001000x— 1 4 0
Petty and Hargrave; Songer and Gooch.

Second Game:

Brooklyn.. ....200002002— 6 9 1
Pittsburgh ....000000002— 2 6 1
Vance and Deberry; Aldridge, Bush and Smith, Spencer.

Boston ....000001030— 4 11 1
Cincinnati ....10030110x— 6 13 0
Hearn and Taylor; May and Picinich.

AMERICAN LEAGUE

Chicago ....200010100— 4 12 1
New York ....300000000— 3 8 1
Blankenship and Crouse; Hoyt and Bengough.

Second Game:

Chicago ....000000040— 4 8 1
New York ....10000004x— 5 8 1
Edwards, Lyons and Schalk; Pennock and Skiff.

St. Louis.... ....100130141—11 15 1
Boston ....000010000— 1 4 3
Vangilder and Hargrave; Tahnisher, Welzer, Clower and Stokes.

Second game:

St. Louis.. ....111310000— 7 14 1
Boston ....103000000— 4 8 2
Giard and Schang; Wingfield, Heimach, Russell and Bischoff.

Detroit ....500100001— 7 12 4
Washington .. ....001013100— 6 8 2
Wells, Holloway, Cooper, Stoner, and Woodall; Ogden and Tate.

Second game:

Detroit ....001600000— 7 10 2
Washington .. ....43000012x—10 10 3
Johns, Stoner, Cooper and Hayworth; Johnson and Ruel.

Cleveland.. ....000000006— 6 9 0
Philadelphia .. ....000000000— 7 1 0
Levsen and Sewell; Ehmke, Gray and Perkins.

C.G.E. CONQUERS SECORD LADIES

Local Battery Proves Too Strong For Visiting Team.

SNAPPY BALL.

The C. G. E. Ladies' Soft Ball Team, laid away another victory to their credit when they defeated the Secord, Toronto team, to the tune of 17 to 4 at the James Stevenson Park last night. The local battery proved too strong for the visitors. Miss Vincent of the C.G.E. team, held the opposing team in tow, having six strike-outs, assisting in 12 put-outs, and allowing four hits; altogether the C.G.E. girls played snappy ball except for a few misthrows on the part of the infield in the first and the sixth.

The Secord team, although they proved no match for the local girls, did themselves credit in the fine clean sportsmanlike way in which they played. The battery composed of Miss Manual as pitcher, and Miss Marsh as catcher kept their heads throughout from what seemed to be a losing game from the first couple of innings, and only by dint of hard work, kept the C.G.E. from piling up a still larger score. In the infield, Miss Farley, who played leftfield for the Secords, made a fine catch in the deep field, retiring the side in the last of the eighth. The Secords' pitcher had three strike-outs assisted at five put outs and allowed twelve hits.

The line-ups were as follows:

C.G.E.: Taylor 2b; Langton 1f; White 3b; Mortimer c; Greenhalgh ss; Vincent p; Plunkett 1b; Logan cf; Nixon rf.

Secords: Miller 3b; Adams 1b; Campbell ss; Farley lf; Manual p; Cook rf; Graig 2b; L. Miller cf.

Score by innings:

C. G. E. ....12223520—17
Secords ....000012010— 4

CINCINNATI WINS FIRST OF SERIES

Gather 13 Off Hearn and Smith in Free Hitting Affair.

DOUBLE HEADER SPLIT.

NEW YORK, July 22 (Canadian Press).—The Cincinnati Reds annexed the first of their series with Boston at Cincinnati yesterday, 6 to 4. It was a free hitting affair with the Reds gathering 13 off Hearn and R. Smith. Roush, Red centre fielder, gathered in an automobile as his share of the day's proceedings, the gift coming in recognition of a decade's work with the Cincinnati team.

Meanwhile in the Smoky City, the Pirates and the Robins split a double bill. Brooklyn lost the opener, 1 to , and took the second with a verdict of 6 to 2. Petty allowed the Pirates but four hits in the opener, but these were good enough. Songer yielded five. In the second, Vance held the Pirates to six hits.

These were the only National games scheduled yesterday.

RUTH'S HOMER FAILS TO WIN

But Yankees Take Second End of Double Header With Chicago.

RED SOX LOSE TWO.

NEW YORK, July 22 (Canadian Press).—Babe Ruth knocked out his 29th homer of the season yesterday and brought in three runs which were one short of the necessary to give the Yanks the opener with the Chicago White Sox. The Yanks won the second half of a double-header by chasing Edwards off the slab in the eighth. The score was 5 to 4. Koenig knocked a homer in the first.

St. Louis hit heavily at Boston yesterday and the Red Sox found themselves on the short ends of 11 to 1 and 7 to 4 scores. The Sox used three pitchers in each game, but could not stop the assault led by Rice, Williams and Sisler. Jacobson knocked one over the left field bleachers for four bags.

Cleveland blasted Howard Ehmke off the peak in the ninth with six hits and won the combat waged in a heat of one hundred degrees Fahrenheit, 6 to 0. Ehmke had evened affairs with Levsen until the fatal ninth.

Washington and Detroit divided their double header at the capital. The Senators took the second contest 10 to 7 after dropping the first, 7 to 6. Both were swatfests.

EXAMINER LEAGUE

At the Oval last night, George Johnson's Senator's won from Roy Taylor's Yankees by the odd run in an 18 to 17 score.

Score by innings:

Yankees ....1,11,3000011—17
Athletics.... ....2 1 641130x—18

Roy Taylor and R. Holyman; Scates and Phillips.

Tonight, at King Edward School, De Laval play The Examiner.

BLACK CATS WIN GAME OFF LEAFS

Five Errors of Toronto Figured in Visitors' Score.

INTERNATIONAL.

TORONTO, July 22 (Canadian Press).—Toronto hit the ball hard yesterday, but weak defensive play offset the strong attack and the Leafs lost the second game of the series to Jersey City 9 to 7. All five errors made by the Leafs figured in the visitors' scoring, while a passed ball eased in a run and Jess Doyle forced in another in the ninth when he walked a batter with the bases full. A one-hand catch while on the dead run by Moore of the Skeeters robbed Lena Styles of a home run in the seventh inning. Score:

Jersey City ....202001103— 9 10 0
Toronto ....010022110— 7 15 5

Moss, Parks and Freitag; Faulkner, Doyle and Styles.

Lefty Proffitt gave a swell exhibition of how to pitch a baseball game at Buffalo, and his fellow Bisons played gilt-edged stuff behind him. The Reading Aces were the victims 4 to 1.

Rochester and Newark indulged in a swatfest at the former's home.

The visitors won 18-13, scoring 11 runs in the second inning and sending two twirlers to the showers.

Baltimore and Syracuse played a double header and retired from the Syracuse field with honors even. The Orioles lost the first contest 4 to 3 and won the second 7 to 4.

ZION WINS GAME.

ZION, July 22.—A fast game of softball was played on Tuesday night between Zion and Drummond's Station, the former winning by the score 5 to 4. John Thompson for the losers was the star of the game scoring two runs and also driving in two runners.

The line-up:

Zion—Hayes, c; Orde, p; B. Orde, 1b; V. Hayes, 2b; K. Piekel, ss; G. Burns, 3b; Fitzgerald, lf; Carroll, mf; E. Burns, lf.

Drummond's Station.—Heffernan, c; O'Foale, p; Powers, 1b; J. Heffernan, 2b; Clancy, ss; Fitzgerald, 3b; Thompson, lf; T. Fitzgerald, mf; Shaughnessy, rf.

Score by innings:

Zion ....010010021—5
Drummond's Station ....010010002—4

BOWMANVILLE RINK WINS STRATTON CUP

Alex. Elliott Wins First, H. E. Fulford, of Port Hope, Second.

The Bowmanville rink skipped by Alex Elliott won the Stratton trophy last night at the local bonspiel The winners defeated H. E. Fulford of Port Hope in a very close game in which the two rinks ran neck and neck up to the third last end when Mr. Elliott lay up four and in the next end he was up a couple more. In the day's play Mr. Elliott eliminated J. Melrose of this city, Rev. Ramsay of Belleville, and R. Fox of this city.

In the Consolation series J. Bennett of Peterboro won the Warne Cup, being up one point 14-13. The game was very close and was played in the early hours of this morning. A. St. John of Sunderland was the other rink which reached the finals.

STRATTON TROPHY

Second Round

Sunderland:	Cobourg:
A. St. John	J. Skitch
Peterboro:	**Port Hope:**
Dr. Allen	A. E. Fulford
Peterboro:	**Peterboro:**
R. Fox.....22	J. Sedgewick .16
Belleville:	**Bowmanville:**
Rev. Ramsay...11	A. Elliott 17

Semi-Final

Peterboro:	Bowmanville:
R. Fox.....12	H. Elliott 13
Sunderland:	**Port Hope:**
A. St. John.....10	H. E. Fulford 18

Final

Bowmanville:	Port Hope:
James McDougal	H. B. Rosevear
M.J.V. Gould	W. J. Oke
G. D. Carruthers	F. G. Dawson
Alex Elliott, skip.....18	H. E. Fulford, skip 11

WARNE CUP

Consolation.

Preliminary

Peterboro:	Campbellford:
J. Melrose.....12	W. Wiggins .10
Peterboro:	**Port Hope:**
J. Mayneord...18	D. McMillan ...6
Cobourg:	**Peterboro:**
F. Hopper.....15	W. E. Taylor.10
Cobourg:	**Peterboro:**
E. H. Curvin...13	J. N. Bacon ...7
Peterboro:	**Peterboro:**
T. Curvin (def.)	J. Bennett
Cobourg:	**Peterboro:**
J. Bickle.....17	G. Gimblett ..18
Lindsay:	**Warkworth:**
J. J. Turner.....7	C. L. Smith ..15

WARNE TROPHY.

First Round

Peterboro:	Peterboro:
J. Melrose.....17	J. Mayneord ..4
Cobourg:	**Cobourg:**
F. Hopper.....14	E. H. Curvin 12
Peterboro:	**Peterboro:**
J. Bennett.....15	G. Gimblett .10
Warkworth:	**Peterboro:**
C. C. Smith.....10	C. J. Seymour 15
Belleville:	**Peterboro:**
Rev. Ramsay.....9	Dr. Allen 19
Cobourg:	**Peterboro:**
E. M. Skitch...12	J. Sedgewick ..11

Second Round

Peterboro:	Cobourg:
J. Melrose.....10	F. Hopper ...21
Sunderland:	**Peterboro:**
A. St. John.....12	R. Fox 11
Peterboro:	**Peterboro:**
J. Bennett.....14	C. J. Seymour 10
Peterboro:	**Cobourg:**
Dr. Allen.....16	E. M. Skitch...8

Semi-Finals

[illegible]:	Peterboro:
T. Hopper 9	J. Bennett 14
[illegible]:	**Sunderland:**
Dr. Allan.....12	A. St. John ..14

Finals

Sunderland:	Peterboro:
J. E. Williams	J. Howden
Dr. J. J. Paul	F. Wise
J. L. Gordon	T. Brightman
A. St. John, skip.....13	J. Bennett, skip 14

DELORO WINS OUT OVER POINT ANNE

Four Runs in Seventh Hands Another Victory To Deloro.

BONAR LAW, Ont., July 22.—At Deloro on Wednesday, with two runs in arrears at the end of the sixth, the homesters forged ahead with four runs in the seventh and won a splendid game by 11 runs to 8. Bert Brown, the Smelters left fielder, played his best all round game for his team, scoring one-half of the eight hits and bringing off neat catches in the field. His consistent walloping was a source of delight to the home crowd. The game was played in intense heat, and it told on the opposing pitcher, who opened it. Ralph, who opened for Deloro, was replaced in the seventh by Shea, and Strachan, who took the mound for the cement lads, gave way to Sonny Green in the same frame. Point Anne scored through Gaulin in the first innings, Deloro going out in order. In the second innings the visitors were given no chances, retiring without score.

In their half Deloro scored thrice. Boudreau flied out to left field. Brown singled. J. Quinn hit, advancing Brown to second as the ball was dropped there by Fielder Hughes walked, filling the bases. Regan reached first on an error, Brown scoring. Ralph's hit brought in Quinn and Hughes. Good hitting in the third by the visiting batsmen, coupled with errors in the field, saw five runs added to their score. Jack added a run for Deloro in their half, following a neat triple from his bat. Point Anne retired in order. Deloro obtained another run in their half. Ralph doubled. Shultz hit to short stop, who threw to third, but dropped the ball by some neat strategy on Shultz's part whilst he ran between first and second, Ralph got home. In the next frame M. Green singled.

Goyer tripled bringing in Green. Maracle grounded out. Bradshaw singled, bringing in Goyer, side later retiring. In Deloro's half, Brown made a lovely three-bagger and came home on an error. J. Quinn grounded out. Hughes hit safely. Regan flied out to shortstop, Ralph reaching first on an error, Shultz fouled out, ending the innings. Neither side scored in the sixth. In the seventh the homsters secured four runs, in which a neat two-bagger from Hughes featured. In the eighth, Brown doubled. Quinn singled, advancing Brown to third, the latter coming home on a sacrifice hit by Regan. It was a game which took many interesting turns and was worthy of being witnessed by a larger crowd than the moderate crowd on hand. Umpires were: McKay at pate, Kerr on bases.

Score by innings:

Point Anne.... ....105020000— 8 6 7
Deloro ....031110410—11 8 5

Line up of teams:

Point Anne.—E. Green, 2b; P. Gaulin, ss; M. Green, cf; Goyer, c; Maracle, lf; Bradshaw, 1b; Hutchins, lf; Dies, 3b; Strachan, p.

Deloro.—Shultz, rf; Jack, ss; A. Quinn, 2b Boudreau, cf; Brown, lf; J. Quinn, c; Hughes, 1b; Regan, 3b; Ralph, p; Shea, p.

HOW TO SWIM

by Lillian Cannon

THE WAY TO START

When one has learned to remain afloat by moving arms and legs, one has learned to swim in rudimentary manner.

Being able to keep afloat is a confidence breeder which is the biggest thing in swimming.

Now, having attained the upright position and maintained it until one is sure of being able to keep afloat, let the body go forward and the legs go up until the body is at an angle of 45 degrees with the bottom. Then paddle the hands much after the manner used in the upright position but with the arms parallel with the neck and stretched forward.

That is the basic position for almost all strokes and is the starting point of stroke learning.

(Copyright, 1926, NEA Service, Inc.)

Every package of Winchester Cigarettes contains a poker hand insert card.
Save these inserts—they are valuable in exchange for packs of high-grade playing cards, etc.

HISTORY OF WAR MORE ALLURING IN BOOKS THAN STORY OF PEACE

Private Peat Gives a Wonderful Discourse on War at Chautauqua.

BENEFIT OF YOUTH.

Text Books, Home and Church May Abolish Future Wars.

It is doubtful if any more drastic type of speaker has ever addressed an audience in Peterborough than the one who appeared on the Chautauqua platform last night, in the person of Private Harold R. Peat, giving a lecture based on the same subject as his latest book, "The Inexcusable Lie." It is seldom that attendants at a lecture have the opportunity or hearing a man who has all the resources of dramatic delivery, wide education and a deep personal experience of that of which he speaks, pour out his soul in a sincere effort to prevent a recurrence of tragic happenings. It was for the benefit of the growing youth of the nation that Private Peat spoke last night, but it was the seniors of the audience that sat spellbound throughout his discourse, quivering under the lash of a sarcastic tongue, and reacting to the thrill of wonderfully portrayed word pictures.

"I believe it is just as natural for your little boy, be he English or German, American or Canadian, and your girl, to grow up to hate war, if the real truth of war were revealed to him, as it is for him to hate snakes. That is, if he were told the truth and all the truth about it, and not the glorious, romantic bunk that is handed out to him now."

It was a crowd of ove r 500 people who listened to Private Peat last evening, in a lecture which tore the veil of glorious adventure from the face of war, and revealed the brutal, terrible face beneath.

"I am not going to speak much of the last war. I think people of the world to-day are more profoundly interested in the next war. How can we prevent this war? It is not going to be done by resolutions of the Rotary or Kiwanis Clubs or by Women's Clubs or by Great Britain. The only way in which we can prevent it is by an organized public opinion, and that will never transpire as long as little children are taught in their text books that war is a glorious, romantic adventure, and as long as they realize that monuments are erected to soldiers, and not to great teachers or preachers or great artisans or artists."

Wars Always Justified

"You can search any of the text books of the world, and I defy you to find one reference in any of them to where the country of which the books treats was ever the aggressor. Your country has always been on the right side. Histories do not give any idea of war. They are usually written by men who are over fifty years of age, which is a splendid time for a man to begin to write history. But the true story cannot be written save by the man who has lived it.'

"As I read the dynamic story in the text books of how Germany crushed Austria, I can readily understand how the little Kaiser must have perused it with delight, and exclaimed, "Gee, wasn't it great!" The child who dreams of a Croix de Guerre or a D.C.M. or a V.C. medal, knows well that he will never obtain it by studying to be a great teacher, or preacher, or carpenter or artist. He knows that he will get it by disobeying one of the commandments of God: "Thou shalt not kill." When we make the story of peace read to the child's mind as just as alluring, as attractive, and romantic as we now make the story of war, then we shall have done with war. As it is now, we have a war every school generation, just about every fifteen years. The growing generation knows that peace and its avocations make a humdrum and thankless business. It is only when we are killing by the wholesale that we are applauded.

"No country was ever on the wrong side in any war, according to the text books of that country. No country ever provoked or fought an offensive war in the history of the world. As far as it was concerned, the wars just happened, like spontaneous combustion. And they always minimize the defeats and elaborate the victories of their wars. You will find in the German text books ninety pages descriptive of the glorious victory of their land in the War of 1870, while the French text books devote one and one-half pages to it. The American text books give forty-six pages to a recital of the victory of 1776, while the English books of eight grades give a third of a page to it, and the account relates how the colonies were not required at that time, and how the trouble started through "King George, the Hanoverian." Canadian text books give forty-two pages to the description of the victory over the Yankees in 1812, and, by the way, we were the only people in the world who ever whipped the Yankees, but, out of sixty-seven American text books used in the schools, only seven even refer to these engagements in which the Canadians were victorious.

"Whether you are talking about God or the devil, about peace or war, about evolution or the growing of weeds, you will never know more than you have been taught about any of these things, plus your experience in any of them. I would say boldly that war, as war really is, has not been taught to the children of the world. We speak of it as a glorious, romantic adventure, but we do not tell our children of its horror and disease, of the hell it really is of filth and immorality and vileness. They hear of one Glory Cross, but not of the ten thousand little wooden crosses that are its price.

"Nothing can cause war until the world is ready for war, until the heart and the mind are filled with the thoughts of war. We have causes of war every day, but we do not go to war about them because we are not yet ready for another war. We have in this world what we want, either consciously or unconsciously. It takes about one school generation, just about fifteen years, to forget the horrors of war, and then, whether it be an economic, a dynastic, an imperialistic or a national fuse that will light it, then we have a war.

The "Blooming" Archduke

"Sometimes the most asinine thing provokes a war," said the lecturer, going on to describe the occurrence in 1855 when one Englishman, murdered in Russia, followed by an insult to the flag and lurid headlines in the paper, caused 25,000 young men shouting "Hurrah!" and demanding war, to march through the streets of London. 'Was it because they hated Russia?" asked the speaker. 'No; they did not hate the Russians. They were ready for war, and it only took the spark to ignite the fuse. Over in Russia there were probably the same number of men marching and shouting "Hurrah!" in the same way. The happiest days in the history of any war are the first and last days; the first, when the men know nothing about what they are going into, and the last when everyone is happy that it is over.

"The average young man in the Dominion of Canada, or in England, or in Germany, or in Russia, or in Australia, was as much concerned with international politics in the year 1914 as a grasshopper is with the boll weevil. He know nothing about it. He was ready for war, that was all, and the murder of one blooming archduke and his wife, away over in Sarajevo, was the spark that ignited the fuse.

"Were we eager to go because we were patriots? No, we didn't hate the Germans. We had nothing against them. We do not go to fight because we hate. That comes later. One learns to hate what one fights with. In 1861 Abraham Lincoln asked for 75,000 men in ninety days, and he got 484,000 men in the first four days. But two years later the Draft Act was necessary, to make them go to fight. In 1914, Sir Sam Hughes asked for 10,000 men. He got 122,000 offers, of which 33,000 were accepted and the men sent to Valcartier. But in 1916, they had to pass the Draft Act. "When I volunteered, I did not know that a gun could shoot two miles. I knew less about real fighting than a jack rabbit. I went because I thought I was going to have a good time, because they said we couldn't lose, and because I knew that my side was always right. I had been taught these things in the text books. And every boy in Germany and Russia and all the other countries that fought went for exactly the same reasons.

'If an archduke were kil'led tonight, do you think the world would go to war tomorrow? No. But still we are the same people, and we have more economic reasons for going to war today than we had then. We know, too, that we have made such strides in armaments that where we killed fifteen men in 1914, we could today kill 10,000 of them. And we have more soldiers in the world today than we had in 1914, Can you imagine Mussolini pulling the stuff he is doing today in 1914 and getting away with it without a war, or Mustapha Kemal Pasha, or the Americans with their Japanese Exclusion act. No, the stage is set, the soldiers are waiting, and the mannikins are ready. But we lack the spontaneous will and spirit to have a war, so we don't have one. But the desire will revive again, the philosophy of Jesus Christ will be forgotten, and the idea that we are always right will rule again.

"How many French boys in the last four years have gone to war with the Riffs? Of course, they have the Draft Act in force in France, but there are 200,000 men in addition to the drafted soldiers who went to war in 1914. Today, there are only 1,600 additional who have volunteered for the Riffian war, and eleven Americans and two Canadians.

"Abolish armaments and you will not abolish war. Men fought with clubs and pickaxes when they could not get anything else to war with.

"The text books of the nation, the home and the church are the three elements that will abolish war. The abolition of military camps will do no good. There places are good for the discipline they inculcate in the young. But war is in the first place in the hearts and souls of men. We can only abolish war when we come to hate it as much as we hate snakes. Our Egyptian forefathers did not hate snakes. They kept them to wrap around their bodies to keep them cool, because they hadn't brains enough to invent ice. And the East Indians of today regard snakes as sacred. But the most popular statesman in Canada wouldn't even get to first base if he demanded that each citizen of the Dominion should have a personal snake as a pet, and I believe it is just as natural for boys and girls to learn to hate war, if they knew the truth of it, as they have learned to hate snakes."

The Vileness of War

Speaking of the 272,000 maniacs that the late war created, to dwell for the rest of their days in asylums, Private Peat said: 'It was not a war against Hans and Fritz that our boys waged, but a war between the beautiful and the dammed. I hate war for its vileness, and because it is the most stupid and the most asinine thing that the mind of men ever invented as a sin against himself. When we were fighting, we cussed a lot. The war was the greatest university of swears that the world ever saw, and every man graduated with honors But when you murder, you do it in the language of murderers. It was the greatest black eye to christianity that the world ever saw within the past two thousand years. I have travelled in thirty-six countries since the war ended, and I must say, in passing, that some nation must keep the Sabbath day holy among the lot. You here in Canada are the only ones that seem to do it—(applause)—at least on the surface, anyway. But you see the people everywhere going out on Sunday, not to listen to the Word of God, but to frequent the jazz halls. There is apathy toward religion, engendered by the war. They say the boys prayed in the war. I only saw three men praying during the time I spent in fighting. You do not pray when you know that you have killed a man. We cannot say truthfully we are sorry for having broken God's commandment, "Thou shalt not kill," because we are there to kill. My captain had been my Sunday School teacher away back in Edmonton in the Methodist Church on Grace Street, but the day I killed my first man I saw him blow out the brains of five Germans who were shrieking "Kamerad" at him. When I started writing home to my mother, I stopped to think of the mothers of the men I had killed, and to wonder if they loved their sons like she did her boy.

"I tried to imagine Jesus killing Germans, and I couldn't do it. I tried to imagine Him as a German captain, and it wouldn't do either. Tonight, they are going to jazz emporiums, not because they doubt God, but because they have reason to doubt the things that represent God.

"What is the biggest thing in the world and in your life? Is it God or England, God or Germany, God or Canada? That is the question to answer. We cannot say that we believe in God and promise to love Him and then go out to kill other Christians. You can't say that you love God when you don't do it. If the same language of insult that is used constantly to God were used in connection with the Stars and Stripes or the Union Jack, the men who committed the offence would be taken out and shot."

Private Peat went on to tell the story of his friend Jim, a Canadian like himself, who went mad in the trenches, and is now in an asylum at Ponoka, Alberta. It was a dramatic recital, vividly told, with sincerity and terrible fervor.

The conclusion of the lecture was greeted with an outburst of prolonged, enthusiastic applause.

Programme of Entertainment

In the morning, the children's entertainment was provided by Visocchi, the Accordionist, whose music was much enjoyed by the juniors, and the afternoon programme, with the prelude to the evening lecture, was given by the Herrick Entertainers, Mr. Herrick and Miss Andreas presenting a pleasing and varied entertainment of songs and music.

In the afternoon, they gave some humorous selections from "Pinafore," Miss Andreas sang "Maybe" and the charming little "Birthday Song," also "Smile a Little Bit," the latter getting much applause, and Mr. Herrick was greeted with much enthusiasm in his renditions of "Minnie," the shop girl, and "Maggie, Come Right Upstairs." The two gave a duett in unison, singing separately "By the Waters of Minnetonka" and "Dinah."

Miss Andreas sang the "Happy" song from "No, No, Nanette," and Mr. Herrick brought down the house with his burlesque in falsetto and bass voices, of two grand opera pupils, in "Ah, Che le Morte." This last number was repeated, by request, for the evening programme, which opened with Miss Andreas appearing as an old fashioned girl, singing "Carry Me Back to Ole Virginny" in very swet voice. "When You and I were Young, Maggie," sung as originally intended by the lady, and ragged by the gentleman, was another burlesque feature, and Miss Andreas gave "Smilin' Through" and Mr. Herrick funny bits in "I'm Happy Go Lucky, There's Nothing on My Mind," and "Poor Papa," to much applause. The finale was another falsetto imitation of "The Mocking Bird." These entertainers were heartily applauded, and deserved much credit for the way in which they carried through their two programmes.

Tonight sees the closing of the Chautauqua programmes for this year, with a wind up in the famous Solis' Marimba Band.

FARMERS!

This is your depot to buy your Farm Implements and Machinery, such as:

Haying Machinery,
Ploughs of various makes,
Handy Cultivators,
Cream Separators, Etc.

A Number of First-Class Used Cream Separators, capacity 400 lbs., to 900 lbs., will be sold at from $15 to $30. These are snaps—see them.

R. C. HEARD
379 Water Street
Phone 1329

Brown's Hardware

Suburban Sale Specials

LAWN MOWERS
$7, $8, $9, $10 and $11

CORRUGATED HOSE
15c per foot

LAWN SPRINKLERS
39c, 69c, 89c, $1.19, $3.98

DIAMOND ELECTRIC BULBS
25, 40 and 60 watt
4 for 83c

ALUMINUM PRESERVING KETTLES
$1.39

CORN BROOMS
39c, 59c and 99c

HAIR CLIPPERS
$1.39 and $2.89

BARBER'S SHEARS
85c Pair

CHURCH'S BUG FINISH
1 lb., 13c. 5 lb., 33c

SPRAYIDE
½ lb., 18c. 1lb., 35c.

HAND SPRAYERS
43c, 79c and 89c

HAY FORK HANDLES
4 ft. and 4½ ft.
39c each

DAIRY PAILS
79c and 89c

CLOTHES BASKETS
$1.09 each

WASH BOARDS
43c and 59c

ALUMINUM UTENSILS
Specially priced at
89c and $1.19

BROWN'S HARDWARE
Phone 532 171 Simcoe Street We Deliver

HELPFUL HINTS GOLFING STARS

BY SPECIAL ARRANGEMENT WITH GOLFERS MAGAZINE, CHICAGO

GEORGE DUNCAN — HIT DOWN ON BALL.

Do you "hit the ball down?" Have a look at the shafts of your mashie and iron, and if they are bent forward, toward the face of the club, you play the push shot. Do you take turf when you play your mashie? It is essential to the proper playing of the push for if there is not a divot hole between where your ball was and the hole, you have not hit down at the ball.

Many players find it hard to believe that they will get the ball away from the ground unless they scoop the ball up therefrom. This is attempted by an upturning of the wrists, at the moment of impact, and such a stroke can only be attempted by player who has no faith in the fact that the face of his mashie is so made as to call for nothing else than the opportunity to do its own work.

The average player finds it hard to bring himself to believe that he can make a decent shot by hitting the ball down and, as a consequence, he tries to hit the ball up, utterly faithless in the shape of the mashie head or unwilling to think that the loft will do its work.

This faithlessness in that which exists, and is there to be seen, costs many a player a stroke when shots are being made from a distance of 100 yards or so.

(Copyright, 1925.)

Diamond Disputes Decided

By Billy Evans

What happens if the batsman in swinging at ball for third strike misses, but the ball strikes his person and eludes the catcher? Have runners the right to advance?

* * *

The batsman is out, if in taking a third strike he misses the ball, same coming into contact with his person.

The ball immediately becomes dead when such a thing happens and no bases can be run.

The umpire should immediately call the batsman out. If any runners advanced, due to the fact the ball eluded the catcher, he should send them back to their original bases.

In such a play, the batsman is always out and no bases can be run.

BOY LOSES LIFE CATCHING MINNOWS

Three Year Old Boy Overbalances and Falls Into Bay.

TORONTO, July 22—While catching dead minnows floating on the water on the bay side of Ward's Island, near the Eastern Gap, yesterday afternoon, three-year-old Douglas Elder, son of Mr. and Mrs. James Elder, 13 Channel Avenue, Ward's Island, overbalanced and fell into the bay and was drowned. The body of the unfortunate boy was recovered by Officer Hughes and his crew, of the Toronto Live-Saving Department, in twelve feet of water, after about ten minutes' dragging, and taken to the Morgue. No inquest will be held. No one witnessed the tragedy.

The boy had left home as was his wont to play on the beach. With him on this occasion was his cousin, Johnny Harris, aged seven, who was visiting the Elder home for the day. It was not until the lad had been absent from home for almost two hours that his parents, seeing young Harris alone, began to get worried. They asked the Harris lad where Douglas was, and Johnny answered that the last he had seen of Douglas was when they were playing together near the wharf. Douglas, he said, had been with him catching minnows, but had wandered away.

This led to the belief that the missing boy had wandered to another part of the island. The life-savers were notified. Superintendent Lang sent out Officer Hughes and a crew in a speed boat, and on arriving there a search of the island was made. This proved futile. But on learning young Harris' story of how the Elder boy had been with him at the wharf, the life-savers came to the conclusion that the missing lad had fallen into the water. They grappled and the body was recovered. Drs. Chambers and Breslin of 17 Adelaide Street East, and 308 Lake Shore, Centre Island, respectively, were called, and, assisted by the life-savers, worked over the unconscious lad for over two hours, but in vain.

The spot where the body was recovered was one of several patches of deep water used by boaters to reach the shore. Generally the water along the bay side of Ward's Island is shallow.

The tragedy has cast a shadow over the Ward's Island community. The Elders are popular, and have been in the habit of taking the lead in arranging all kinds of entertainment among the residents there. Several events had been scheduled for last night, but when the news of the lad's death was received, the whole programme was postponed.

MOVIGRAPHS

NEA Service.

HOLLYWOOD.—For years theatergoers have been amused by slap-stick, pie-throwing comedies of the silver sheet. But these farcical films have been given an unimportant place on the theater program.

A new comedy era is now ready to be offered movie lovers—an age which is Hal Roach's "brain child." Roach often dreamed of the time when comedies would an equal place with feature pictures. Through his own ceaseless efforts, his dream is about to be realized.

Hal Roach's present prominence is due largely to his "Our Gang" two-reelers. While other producers stuck to custard pie as a means of drawing laughs, Roach rounded up his "gang" and started making kid comedies. As a tribute to his success, practically all comedy producers are now making some child pictures.

"I believe theater managers do not appreciate the drawing power of comedies," says Roach. "When a movie fan picks up a paper to help him decide what show to attend, the only information he can find is the name of the feature picture and its star. If he doesn't like that particular luminary, he probably will go to some other theater.

"My plan is to make comedies that will be advertised by theaters as an aid in drawing patrons. For this reason I have picked some of the best known stars for our two reelers. Lionel Barrymore, Theda Bara, Mabel Normand and Charley Chase have all played in comedies which will soon be released."

Roach plans to make 40 pictures during 1926, In many of these will be seen some of the leading film players. The young producer believes that his pictures will be funnier than ever because he has discovered that some of Hollywood's most dramatic actors and actresses can be equally as good comedians if given an opportunity.

Piles
For Half a Century the Standard, Successful Treatment
Dr CHASE'S OINTMENT

THEATRE

AT THE REGENT

A MADLY MERRY MYSTERY COMEDY.

Marie Prevost romps gaily through a madly merry photoplay in "Seven Sinners," the Warner Bros. Classic of the Screen, which opened yesterday at the Regent Theatre for a run of two days.

The seven sinners of the title are seven crooks who get themselves imprisoned by a burglar-alarm system in a Long Island mansion. And Miss Prevost is at her best as one of the amusing gang of criminals. The others include Clive Brook, John Patrick, Mathilde Brundage, Claude Gillingwater and Heinie Conklin.

Lewis Milstone, who wrote the scenario for Miss Prevost's last success, "Bobbed Hair," has written the new story, in collaboration with Darryl Francis Zanuck, and has likewise directed. He has turned "Seven Sinners" into thrilling, hilarious entertainment.

SECRETS OF STARS INSIDE BASEBALL

By Billy Evans

BY TY COBB.

World's Greatest Ball Player.

All great batters in a sense conform their swing to the style of pitching the opposition offers.

It is rather foolish to try to pull any so-called brainy stuff at the bat with a star pitcher working who has lots of stuff.

It is foolhardy to try to pull or place hits when Walter Johnson is the opposing pitcher and going at top speed. It just can't be done with any degree of certainty. When Johnson was in his prime it was practically a physical impossibility.

When an opposing pitcher has a world of stuff, simply hit straight away. In other words, make an effort so to time your swing that the ball will be driven directly through the pitcher's box.

After all, under most conditions, the greatest open space on the infield is the vacant territory between the positions assumed by the shortstop and second baseman.

Great batters, also noted for their speed, have a distinct advantage in piling up base hits. My speed enabled me to turn in many a base hit that otherwise would have been an ordinary out.

The batsman who has speed can fake a bunt and then, after pulling in the third baseman on the fake, can hit through him.

Pick the ball you like best to hit. I often refuse to swing at a ball which I realize is going to be called a strike, simply because it is practically impossible for me to carry out my batting intent when swinging at such a ball.

When you get a pitcher in the hole, never fail to take advantage of the situation. I am strong for hitting the "cripple." That is the baseball slang for the next ball pitched with the count two balls and no strikes.

The pitcher being in the hole, he must come over with the next ball. Most pitchers have a habit of cutting down on their stuff at such a time. In other words, the two and nothing ball, should be easier to hit because it isn't quite up to the pitcher's standard.

Batters who take the next ball, if it is over the plate, when the count stands two balls and no strikes, seldom achieve much of a reputation as batsmen. In so doing, they let the pitcher crawl out of the hole his wildness has dug for him.

BILLY EVANS Says

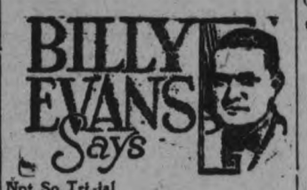

Not So Tri-al

A piece of adhesive tape once threatened to upset the inner workings of the American League.

This is simply offered in rebuttal to those who believe the importance of the legalizing of resin is being overplayed.

While it is to be hoped that nothing unpleasant will result because of the difference of opinion in the majors over resin, there is always that possibility.

The rules say that it is legal for a pitcher to use resin. Four of the five larger leagues have already gone on record against it.

Already it has been shown how it would be possible to create some very embarrassing situations, if a pitcher chose to demand his rights, since the final ruling by the powers-that-be says the use of resin is optional with the pitcher, not the league.

But to get back to the adhesive tape problem.

* * *

Unusual Protest

For a number of years Pitcher Tom Zachary of the Washington club then, but now with the St. Louis Browns, always had a small piece of tape, inch wide, wrapped around the first joint of the second finger of his pitching hand.

For a time no one paid any attention to the tape, the impression being that Zachary had an injured finger and was merely protecting the cut or abrasion.

One day Ty Cobb decided that Zachary was using the tape in order to get a better break on his knuckle ball. Cobb insisted the knuckle made rough by the tape caused the ball to break more deceptively.

Zachary claimed he was using it merely to protect his finger that had a tendency to split at the knuckle about the third inning of every game.

* * *

Umpire Fussed

Cobb's rather unusual pleas had the umpire up a tree. He had to reach a decision as to whether the use of tape on the pitching hand was illegal or not.

Manager Harris insisted that the finger was injured, that Zachary was using the tape to protect it. At the time Harris happened to have an injured finger that was bound up with twice the amount of tape Zachary was using.

He contended that if Zachary was refused permission he likewise should not be allowed to use.

The umpire in charge of the game caused Zachary to remove tape, since the finger seemed in no way injured, refused to allow him to pitch with the tape on the second finger.

The game was resumed after a long protest. Whether it was the delay that caused it or the lack of tape, Zachary gave something like four bases on balls before being taken off the rubber and Detroit won the game in the first inning.

* * *

Tape Is Barred

Washington was in the thick of the 1924 pennant fight at the time and made a loud howl to President Johnson. Detroit did likewise.

The Washington club contended that since the umpires had permitted Zachary to use adhesive tape for several years without any objection, it was unfair to deprive him of it in the home stretch of the American League race.

Arguments and pressure were brought to bear by both sides. President Johnson, always against anything that savored of trick pitching, decided Zachary or any other pitcher could not use tape. It might make for cheating.

* * *

Pitching Suffers.

Zachary at the time contended it didn't help his pitching, other than to keep his finger from breaking open because of continued use of the knuckle ball.

His real complaint was that it was unfair to ban its use at so important a spot, the thick of the pennant fight, the crisis of the race. For a time the ruling handicapped his pitching.

Zachary's great work later on, particularly in the world series, proved his contention, but for a time a two-inch piece of adhesive tape threatened to make plenty of trouble in the American League.

There is no telling what the resin will do.

LADIES' SOFTBALL GAME NEXT WEDNESDAY

Canadian Ladies of Toronto To Play Here Are Very Fast.

Another ladies' softball game is scheduled for Riverside Park, Peterborough, on Wednesday next, July 28th, at 6.15 o'clock, when the Canadian Ladies, of Toronto, one of the fastest ladies' teams in that city, will play the C.G.E. ladies here.

The visiting team has previously played here, and made a very favourable impression.

Rt. Rev. A. F. Winnington-Ingram, bishop of London for 25 years past, who will tour Canada in August and September in celebration of his jubilee year. He has a brother living in Ontario.

Regent
NOW PLAYING
"SEVEN SINNERS"
—with—
Marie Prevost and Clive Brook
A Comedy Crook Story that is different.
—Also—
Buster Brown, Mary & Tige
—in—
Buster's Bust Up
- Fox Scenic:
THE RIVER NILE

Coming Tomorrow
SIMON THE JESTER
From Wm. J. Locke's Novel
Co-stars — Eugene O'Brien and Lillian Rich

TWO MEN DEAD FROM POISONING

Men Drank an Impure Alcoholic Beverage in Apartment.

THIRD MAY RECOVER.

ST. CATHARINES, July 22. — (Canadian Press.)—John Macdonald and Reuben Upper are dead, and Charles Durham is ill, but is expected to recover, from the effects, according to the county authorities, of drinking an impure alcoholic beverage. All men belong to Allanburg, where it is stated they were found in an upper apartment yesterday in a serious condition. All were removed to Welland County Hospital, where Macdonald and Upper died.

Flavour!

MELLOWED by age, blended with care, sparkling with life—that's O'Keefe's Dry, the drink with the unforgetable flavour.

Popular wherever people appreciate the best—in exclusive clubs, fashionable restaurants and the best homes.

Try O'Keefe's today. Your grocer will send you a case or supply you with a handy carton of 6 or 12 bottles.

O'KEEFE'S BEVERAGES LIMITED
Toronto—Phone Main 4202

C-15

O'Keefe's DRY GINGER ALE

J. M. BROOKS, Local Distributor

PRESCRIPTIONS CALLED FOR and DELIVERED

Here you get what the doctor orders; and the Drugs, Chemicals and Medicines are the Best We Can Buy—Moderate Charges.

Remember we are as near to you as your telephone. We deliver anywhere.

Here, you get what you ask for. If we haven't it in stock, we will get it for you. We are not continually trying to sell you "Something Just as Good."

Any store that will try to sell you "something else" to your face will certainly sell you something else behind your back.

MONCUR'S DRUG STORE
407 GEORGE STREET
Lowest Prices in the City on Patent Medicine

LOCALS

VICTOR BOORMAN, EAST CITY

Neilson's Ice Cream. Cakes always fresh made at the bake shop. 2d-20-22-2411.

DR. T. P. McCULLOUGH,

Eye, Ear, Nose and Throat Specialist, 166 Brock street. Phone 86W. dtf

DANCING TO-NIGHT

Dancing every night at Chemong Park Pavilion, best of music and a good time. dtf—1879

SUMMER WOOD.

Cut short. Edgings $2.75 load; Slabs $3.75 load. Dinsdale, Phone 153. 26d30 2240

LADIES' AUXILIARY G.W.V.A.

Important Meeting will be held in the rooms, Friday afternoon, at 3 o'clock. 1d, 20, 2419

CARD OF THANKS

Mrs. J. H. Bettes, Sr. wishes to thank L.O.B.A. Eastern Star for the beautiful flowers sent during her recent illness.

CORRECTION.

A regrettable error in Red & White advt. of yesterday, made it read 10 lbs. of granulated sugar 55c, when the price that had been given to The Examiner was 50c.

TENTS AND AWNINGS

I will sell for the trustees of the Tent and Awning Co., on the Market Square, Saturday, 10 a.m., 7 tents, sizes 7 x 7, 10 x 12, 18 x 18, 20 x 30; Stretcher Beds, Kit Bags, Ropes, Pieces Awning, Paint, Etc. W. J. Hancock. 2d, 20, 2425

DR. A. W. McPHERSON

begs to announce that during July and Aug. he will be absent from his office and at Chemong on Thursday afternoons and Sundays. Cottage phone 180 r 12.

Special attention to Infant Feeding and Diseases of Children. 52d-53-2203

MOWER AND BINDER KNIVES SHARPENED, 50c. SET AT TAYLOR'S.

Our grindstones all run in water. Saws filed and set. Scissors, knives and razors ground. Razors honed. Umbrellas repaired and recovered. Lawn mowers sharpened, $1.00 each, called for and returned. Wm. Taylor, the Sheffield Cutler, 219 Hunter street west. t.t.s.

Y.W.C.A. NOTES.

A meeting of the newly-organized Award of Merit Club was held last evening in the Young Women's Christian Association's rooms, when a programme of stunts was decided on for the swimming exhibition to be held later. Refreshments were served following the buiness session, when the following officers were appointed: President, Miss C. Littlefield; Vice-President, Mrs. Fred. Craig; Secretary, Miss Grace Allen.

BAND CONCERT

By permission of Lieut.-Col. W. Gordon Hall and officers, the Band of the Peterboro Rangers will give the following programme in Victoria Park on Friday night, commencing at 8.15:

March, Sons of the Brave .... Bidgood
Overture, Bohemian Girl ..... Balfe
Duet for Cornet and Euphonium—
"I Love Thee" (The Prince and Aana), No. 3 of the Atlantis Suite. Bandsmen C. Thirnbeck and E. Gibson.
Waltz, Destiny ..... Baynes
American Fantasia, "A Darkies' Dreamland" ..... Bidgood
Intermission.
Selection, Chimes of Normandy .....
Patrol, Wee MacGregor ..... Amers
Neapolitan Serenade, "O Sole Mio" Capua
Romance, Lovers' Lane ..... King
March, On the Quarter Deck, Alford
God Save the King.

WEDDING BELLS.

BATTEN—BENTHAN

At Sherbourne Street United Church, Toronto, by the Rev. A. L. Richards, on Thursday, July 15th, 1926, Mildred Margaret, daughter of Mrs. M. Bentham, and the late Richard Bentham, Enniskillen, Ont., to Henry Batten, son of Mr. and Mrs. Richard Batten, Lakefield, Ont.

CURRY—FALLIS.

A very pretty wedding was solemnized by Rev. Mr. McDonald on Saturday, July 17th, at the Knox Church Manse, when Almeta Isabella, eldest daughter of Mr. and Mrs. J. Fallis, became the bride of Mr. Ross Curry of this city. Miss Myrtle Fallis acted as bridesmaid, and Mr. Robert Arnott supported the groom.

After the ceremony a dainty tea was served at the home of the bride's parents, Park Street.

The young couple, who received many beautiful gifts, will reside in this city.

M. Cooper Barber Shop
369 George Street South
Gentleman's Hair Trim - 35c
Ladies' Hair Shingle and Marcel - - - 50c
Ladies' Marcel by electric waver - - - 25c
Boy or Girl Hair Trim - 20c
6d-19-2353

THREE BANDITS CAUGHT IN MESH OF POLICE NET

Two Said To Have Robbed Milwaukee Bank of $300,000.

PAWN BROKERS.

Others Charged With Being Head of Gang of Model Robbers.

NEW YORK, July 22 (Canadian Press.—The police net holds securely in its mesh three alleged big time criminals from the Middle West, where combined depredations were said to approximate $1,000,000.

Two of the men who were arrested yesterday were said to have operated a gigantic system whereby loot from banks and brokerage houses was palmed off on country banks as collateral for loans. They were held for the police of Milwaukee, where it was said they had robbed a bank of $300,000.

The other man was charged with being the head of a gang modelled after the notorious Whittemore band and was said to have directed robberies which totalled $400,000 in the past six months. He asked to be sent back to Chicago, where he said he had shipped a trunk full of jewels yesterday, and where he said he could give the District Attorney valuable inofrmation about a bootleg ring.

The Milwaukee men were Joseph Sternfeldt alias Arthur Kassin, and Setrnfeldt alias Arthur Kassin, and George Cohen was the Chicago man.

RAYMOND ALLAN LEFT REFUGE

(Continued from Page 1)

deliverance of the boys. The sentences of the prayer were the last he was heard to utter before he dropped off.

"Ray Allan, who was known as an exceptionally good swimmer, started to swim for the shore in an attempt to save the lives of the remainder of the party," Mr. Manley told The Examiner. "He disappeared from sight in the darkness, and is listed with the missing."

Disappeared at Once.

Some of the boys disappeared from the canoe at once after being plunged into the water, one of the survivors said, and the others dropped off one by one as the chilly water sapped their energy. All four who came back from the depths are agreed that Shea-Butcher and Mardall sacrificed themselves for their companions. Mardall's father was drowned in the sinking of the Empress of Ireland.

Survivor's Story.

W. Wigginton, fifteen year old Toronto boy, who was with the ill-fated party, and miraculously reached shore, told a story of almost unprecedented horror. There have been many drowning tragedies in the lakes in Peterborough district, but the widespread sorrow caused by Tuesday's terrible accident has never been equalled.

Wigginton could not tell why the canoe upset. "It just turned over," he said. "The water was rough and it became almost impossible to hold on to the canoe. Some of the fellows were shaken off by the waves, and after swimming a little piece they sank. None of them yelled....they just let go and sank. Shea-Butcher and Mardall saw there wasn't room for everyone to get on the canoe, so they jumped off and sank."

Edwards was unable to swim, Wigginton said, or was not a good swimmer, and evidently missed his hold on the canoe. He was one of the first to disappear, though Waller made a heroic attempt to drag him near. The weight of the remaining fourteen seemed to pull the canoe down until it seemed it would sink. "It was not very dark at first," Wigginton continued, "but then it got very dark until the moon came up. We did not talk much to each other."

Search Party Formed.

Provincial Constable Hayston Storey left camp last night after a strenuous day leading search parties along the shores and in dragging the water. The lake at the place of the tragedy is about forty feet deep, and only systematic dragging can be expected to recover the bodies. An appeal is being made to-day to Peterborough and Toronto to assist the Lindsay authorities. Coroner Dr. Logan, of Lindsay, assumed charge of the search parties, assisted by town and county police and the fire department. It is thought that some days may elapse before the bodies are recovered.

Arthur Bacon Safe.

Arthur Bacon, 202 Edinburgh street, who was at the camp, did not go out in the canoe. He helped to keep the fire going to guide the canoe party back to the pier. It was not until The Examiner reporter telephoned his mother at one o'clock this morning that she was assured of his safety.

OBITUARY.

WILLIAM DORRIS.

William Dorris, formerly of 232 Westcott street, Peterborough, died at his son's home at Utica, N.Y., to-day.

ADVERTISE IN THE EXAMINER

DIAMOND RINGS AND LADIES' WRIST WATCHES

During Peterboro's big 4 Day Sale we have put on some very special values in Diamond Rings—beautiful 14 kt. white gold settings with genuine perfect cut diamonds, ranging in price from $12.00, $20.00, $25.00 up.

We have also some very high grade ladies' Wrist Watches at very special prices, white or green gold at $6.75, with guaranteed movements.

Another assortment of White or Green Gold Watches with very fine 15 Jewel movements, at $9.50.

Rectangular watches, are very new and for this sale we have put a few in it at the very special price of $14.95 with 15 jewel guaranteed movements.

See our windows for specials.

WARNE BROS.
349 GEORGE STREET
DIAMOND HALL
Phone 880.

THE STOCK MARKET

MINES SUMMARY.
Noranda.

QUEBEC, July 22. — Noranda's position in regard to ore being developed is improving every day. This will materially assist Noranda as such a high-grade vein will help a lot in sweetening up some of the lower-grade ore. With the railroad well on the way in we will see intensive activity at this property in the line of smelter construction and increased underground operations. The importance of the arrival of the railroad must not be overlooked by those who are investing in Quebec gold properties. Some issues which are selling now at a very low price will undoubtedly take a considerable jump. This will be due to the fact that many visitors will go in and if they get a look at Noranda, Amulet, Waite Montgomery, Alderson McKay, the public interest in the district is going to increase rapidly.

Amulet.

Ore is now being developed rapidly at this property and the first estimate as to tonnage and value is being shot to pieces. Plans for the concentrator are well under way and we would not be surprised to see this property producing very early in the coming year. With production so close, and considering the way the proneryty is developing, it looks to us like an attractive speculation at present prices. Just recently an important ore body, showing widths up to 18 feet, has been located by diamond drilling. This is an entirely new ore body for Amulet.

Recent drilling has located an important ore body. We have not the details on this as yet. Now that surface work can be intelligently carried on, we look for much better results from drilling. This is undoubtedly turning out to be the case.

Waite Montgomery.

Have men working on surface, stripping and trenching and bounding the already known huge deposits on this property. No intensive mining or construction programme will likely be carried on before the railroad comes in.

Duprat.

Surface exploration is continuing with nothing startling showing to date.

Stadacona.

Have several crews of men doing considerable work on their various holdings and have uncovered some rather promising showings.

Laval-Quebec.

Continuing surface explorations and preparing to diamond drill. Interesting showings have been uncovered recently and diamond drilling has a fairly good chance of locating ore of importance.

General Note on Quebec.

The most interesting developments recently have been the discovery of a large and important looking deposit of copper on the Halliwell group. This, along with other finds mentioned above, is causing Quebec district to take on a very important aspect. The possibilities are showing more and more to be great and there is no question now but that a very important copper producing area has already been shown to exist and is constantly being extended.

Short Selling On Market Forces Prices Downward

NEW YORK, July 22 (Canadian Press).—A sudden outburst of short selling turned the course of prices downward this afternoon after an early display of strength. In the absence of any definite news to account for the decline, it was attributed in some quarters to revived rumors that the New York Federal Reserve Bank would increase the rediscount rate at its meeting late today, but call money remained unchanged at 6 per cent., with "outside loans" reported as low as 3 3-4.

Selling was strong on steels, equipment and high-priced industrial specialties. United States Cast Iron Pipe quickly lost its early 6½ points gain and dropped two points below yesterday's final quotation. Sloss Sheffield Steel, Hudson Motors, Atlantic Coast Line, Woolworth and Westinghouse Air Brake were carried down two to four points.

Brazilian Traction Firm On Very Dull Market

TORONTO, July 22 (Canadian Press)—Consolidated Smelters and Brazilian Traction led in the dull session of the Toronto Stock Exchange in activity today. Smelters was weaker with loss of 1 1-2 points to 217 1-2 but Brazilian was firm closing at 100 1-2 for net gain of 1-4 after going below par for first time in fortnight.

International Nickle was off slightly at 38 3-8, loss of 1-8, while City Dairy which was strong yesterday declined 2 1-2 points to 74. Imperial Oil was 1-8 higher at 35 5-8. Dome gold mines was 30 to 35 cents per share lower at 10.25 to 10.30.

Prices Weak With Noranda Suffering a 20 Cent Loss

TORONTO, July 22 (Canadian Press)—Trading was only moderately active on the Standard Mining Exchange today yith the list quite featureless. Prices had weak tendency. Noranda was inactive with 20 cent loss at 16.75 and Arguet was off two points to 1.28. Gold Stock showed weakness. Lake Shore being off four cents to 12.05 McIntyre ten cents to 25.80 and Hollinger 10 cents to 19.65. Dome Ranged 20 to 35 cents per share lower at from 10.15 to 10.30 while Gold Hill was unchanged at 69 to three cents higher at 69.

THREE CHILDREN BURNED TO DEATH

Another Escaped, But Was Severely Burned—Were Sleeping in Loft.

OVER STABLE.

EDMONTON, July 22 (Canadian Press).—Two boys and a girl, children of Henry Hammermaster, were burned to death last night while sleeping in the loft of a stable on their father's farm, 16 miles south of this city and seven miles north of Leduce. The dead are: Ena, aged 14; Herman, 6 years, and Samuel, 9 years. Jennie, aged 15, was severely burned as she fled from the building and was brought to the hospital here to-day.

GAVE NO ADVICE.

Amery States That Lord Byng Did Not Consult Him.

LONDON, July 22 (Canadian Press).—Directly questioned in the House whether he had been consulted by Lord Byng, or had given any advice to Lord Byng in the recent crisis at Ottawa, Right Hon. L. C. Amery, Secretary for Dominions, replied in the negative.

"The intervention of His Majesty's goverpment in the domestic affairs of the Dominions is precluded by a recognized legislation principles," he added.

COOLER WEATHER.

Record Heat Wave For Central Ontario Seems To Have Passed.

TORONTO, July 22. — (Canadian Press.)—Rainfall early this morning in Toronto and Central Ontario district alleviated what promised to be a record heat wave for this district.

After humid heat and thunder storms for two days, the thermometer topped 90 in Toronto yesterday. At 8 a.m. this morning it was at 76 and the citizens scowled in anticipation of a scorching afternoon.

Cooler weather and thunder storms is the forecast for late to-[illegible] with moderate north winds and moderate temperature to-morrow.

RIOTING CONTINUES.

Latest Outburst Brings Total Dead to Six—One Hundred Injured.

CALCUTTA, July 22.—(United Press.)—Another day of intercommunal rioting has resulted in the death of one more person, bringing the total of the latest outburst between Hindus and Mohammedans to six. One hundred persons have been injured. Mohammedans threatened to attack the Brahmo girls' school, but were driven away by guard. The Science College was bombarded by a volley of stones from the rioters.

Lack of houses for the poor in Spain is growing more serious, and co-operative societies in Madrid plan to erect 8,000 buildings and, those in Malaga, 2,000.

DO YOU SEE THINGS AS THEY ARE?

Or are you viewing the world through a pair of abnormal eyes? If the latter, you have no idea how differently things would look and how much better you would feel if you had your eye defects corrected with glasses. A correct examination is here and the proper lenses.

A. A. Fowler, Phm. B.
Toronto University
Eyesight Specialist
373 GEORGE STREET
Peterborough

NEW SUPERINTENDENT OF THE EXAMINER PLANT

Mr. H. E. Mounstephen, of Los Angeles and Toronto, Has Been Appointed.

Mr. H. E. Mounstephen, who has been in Los Angeles for the past two years, has come East to join the Examiner organization as mechanical superintendent.

Mr. Mounstephen has had a great deal of practical experience in the job printing and newspaper business, both in Canada and the United States.

He learned the job business thoroughly in Toronto, with such well-known firms as Douglas Ford and Co., Byrant Press, Limited, and Mills-Bingham Printing Company, producers of fine printing.

In 1910 he went West, holding various positions in news and job departments of several large plants, subsequently becoming mechanical superintendent of the Vancouver Sun.

This experience, together with that gained as Ontario representative of the Lanston Monotype Company of Philadelphia, and as Southern California representative of the same company, and more recently as associate of the Graphic Arts Appraisal Company of Los Angeles, has given him a thorough and varied knowledge of the printing business in all its departments, and he brings with him many new ideas which will be of service here.

Mr. Mounstephen, with his wife and little son, Jack, have taken up residence for the summer months on Walton Street.

RADIO STATION SOLD.

Station "WEAF" Sold To Radio Corporation of America.

NEW YORK, July 22.—(United Press.)— Station WEAF has been sold to the Radio Corporation of America by the American Telegraph and Telephone Company, actual transfer to be made before January 1, 1927. Terms and conditions of the sale have not been made public. The American T. and T. Co. has retired completely from the radio broadcasting field.

ELECTED PRESIDENT.

Raoul Pert Elected President of French Chamber of Deputies.

PARIS, July 22 (Canadian Press).—Raoul Pert, former Finance Minister, was elected to-day as President of the Chamber of Deputies, which post he held from 1920 to 1924. He succeeds Edouard Herriot, Radical leader, who quit the Chamber Presidency to form a Ministry which fell yesterday.

RECEIVED BY KING.

Lord Willingdon, Byng's Successor, Receives New Honor From His Majesty.

LONDON, July 22 (United Press) —King George to-day received in audience Lord Willingdon, who is to succeed Lord Byng as Governor-General of Canada. His Majesty invested Willingdon with the insignia of a Knight of the Grand Cross of St. Michael and St. George.

HEAT WAVE HITS EASTERN STATES

New Yorkers Have One of the Hottest Days on Record.

NEW YORK, July 22 (Canadian Press).—All the relief the Easterners could get from the heat to-day was in reading about rain and increasing cool weather in the West. The Weather Bureau again predicted showers for night, but as the same prediction had been made yesterday and failed to materize small comfort was derived from it.

Through almost all the Eastern States the heat started on an upward rush this morning which bade fair to pass yesterday's records.

In New York City the mercury leaped up 10 degrees between 10 and 11 o'clock, touching 91. Prostrations were reported with increasing frequency.

CONTINUED CLAMOR OCCASIONS WORRY

Afraid It Will Lead To Ill Feeling Between States and Britain.

LONDON, July 22 (Canadian Press)))—The debate in the House of Commons on Monday regarding the British debt settlement and despatches from the United States reoprting irritation there at the continued clamor of a section of the British and French press with regard to the attitude of the United States on the situation has led to an extended editorial discussion of the matters here. It is clear that there is uneasiness in some quarters lest what is considered continual carping over the position of the United States will lead to a widespread ill feeling in Great Britain and that country.

POINCARE CABINET BOOSTS CURRENCY

Confidence Being Restored in France as Result of His Acceptance.

PARIS, July 22 (United Press).—National and international confidence apparently was being restored to the franc to-day as a result of Raymond Poincare's acceptance of President Doumergue's invitation to form a Cabinet of national union to lead France in her financial verdun.

The franc opened at 215 to the pound sterling and 44.20 to the dollar, quickly rising by 10 a.m. to 210 and 43.8.

It frequently has been predicted that Poincare's return to power would have such an effect, although neither politicians nor the public is aware of his financial programme. Poincare's acceptance of President Doumergue's invitation to form a Cabinet apparently has restored some of the confidence which rapidly slipped away from the franc during Herriot's brief appearance.

THE JEAN RIDDICK YARN SHOP
shows an unusually large stock of Yarns, Hosiery, Underwear, etc. Come and see us and save money. WE SELL FOR LESS!

AROUND THE CITY.

The Bank clearings for the week were $753,432.

The Queen Alexandra Circle, A.O.F. were in charge last evening of the largest moonlight excursion of the season, over 350 people being in attendance, with many others unable to get accommodation on the boat. The Bluebird Orchestra provided excellent music during the excursion.

Tonight sees the ending of the Chautauqua programmes in the big tent. The artists on this circuit have been busy since April 27th, when they opened in Georgia, and will close within three weeks' time, at Watertown, Indiana. The electrical gentleman, Mr. R. B. Ambrose, who gave "The Science Story" of the first night, and whose visit here was coincident with a severe electrical storm, received a telegram wishing him good luck from Canadian friends before his visit to Canada. Near the border, he was held up by bandits and relieved of $4 in cash, his purse being fortunately stowed away in a corner overlooked by the thieves. An attribute of the staff in charge of the programmes given by the Chautauqua here this year, is their politeness.

DEATH TO BEDBUGS

PARKE'S BUG-BANE
Soon rids a house of these vermin when applied to their haunts.
25c, 50c and $1 per can
BOND'S DRUG STORE
Corner George and Hunter Street.

Lakefield and Stoney Lake Service

Steamers leave Lakefield on arrival of morning and noon trains and bus leaving Peterboro at 5.25, arriving Lakefield at 5.40.

Steamers leave the Lake to have passengers arrive in Peterboro at 8 a.m., 11.45 a.m. and 5.10 p.m.

For excursion rates, etc., phone 548 or see F. G. Young, 434 Park street.

CHIROPRACTOR
M. C. GOODWIN
D.C. Ph. C.
Palmer Graduate
108 BARRIE BUILDING.
Lady Attendant 'Phone 431
Hours 10-12 a.m., 2-4 and 7-8 p.m.
Office closed Tuesday evening, also Thursday afternoon and evening.

DON'T SUFFER
—with—
Indigestion Gas Heartburn
NUGENT'S DYSPEPSIA REMEDY, 50 CENTS
will give you relief.
Phone 332 - - - Bicycle Delivery
NUGENT DRUG CO.
FRANK GREATRIX, Proprietor
386 GEORGE ST. Directly Opposite Cressman's

Shirriff's Pure Orange Marmalade, 1 lb. jar, 23c.; 4 lb. tin 65c.

4 Qts. Green Peas 25c

NEW POTATOES, Peck 55c

2 qts. Wax Beans 25c
Fresh Creamery Butter, lb. 35c
6 qt. basket Red Cherries 55c
Rubber Rings, doz. 6c. Zinc Rings, doz. ... 16c

60 Hunter Street E. Phones 2065-2524
Boyle's CASH & CARRY GROCERY.
168 Charlotte Street Phones 2502-2503

"It's Confidence That Does It"

LEMONS Doz. 27c | **Pastry Flour** 1st Patent 24 lb. bag **95c** | CABBAGE Each 11c

Shredded Cocoanut, lb. 23c
No clerks to bother you unless you wish to ask for assistance.
Libby's Asparagus Tips, tin 25c
Toilet Paper, 4 rolls 13c
Mushrooms, 1-4's, each 23c
Walnuts, Bordeaux, 1-2's, lb. 49c
A real Groceteria; you help yourself.
Dates, 3 pounds, for 23c
Raw Sugar, 4 lbs. 25c
Tomatoes, hot house, lb. 24c
Rice, choice, 3 lbs. 25c
Pineapple, Hawaiian, 2's sliced 27c
Just think, this finest grade pineapple has not been offered at this price for years, if ever. It's a genuine snap.
Aylmer Tomatoes, 2's, 2 tins 25c

Help yourself and save Money

Don't go without because you don't see it—ask an assistant.
Mop Sticks, each 16c
Spring Clothespins, 2 dozen 11c
Ginger Ale, bottle 19c
Ginger Ale, dozen $2.19
Very nice to have a bottle or two on ice this hot weather. Buy it by the dozen.
Tomatoes, home-grown, 2 pt. boxes 29c
Jellies, dessert fruits, 2 for 9c
or 5 and individual jelly mould for 23c
Apples, Transparents, 5 lb. bag 25c
Oranges, dozen ..... 61c and 43c
Everything is marked in plain figures.

Make yourself at home, and you'll feel at home.

VEGETABLES

Beets and Carrots, bunch 5c
Cauliflower, for .... 10, 15, 20 & 25c
Cucumbers, each ..... 10 & 13c
Sugar, granulated, 4 lbs. 25c
Potatoes, new, No. 2 size, 6 lbs. 25c
Potatoes, new, No. 1 size, 4½ lbs. 25c
H. P. Sauce, bottle 23c

CHEESE

One part of our refrigerator is set apart for cheese. Done up in various sized pieces, so anyone can find the size wanted.
New Cheese, lb. 25c
Lux, pkg. 9c
Orders of $3.00 or over delivered free.

Porter S. White Co.
Self Serve 332 George St. Phone 1960 Groceteria